THE BAYONET
AUGUST 21, 2009

R&R

Harvey
D3

WWW.THEBAYONET.COM



G. R. Sylvia

A scuba diver explores the waters off the coast of Maui, Hawaii. Recreational divers can see sunken ships, coral reefs and other underwater treasures offered in nearby oceans, rivers and lakes.



D. M. Wronski

Those interested in scuba diving can take the open water diver course to become certified as recreational divers. There are many speciality classes advanced recreational divers can take to increase their skills.

Dive into scuba

Swim with hammerhead sharks, discover sunken ships as a recreational scuba diver

Kristin Molinaro
THE BAYONET

"The sea, once it casts its spell, holds one in its net of wonder forever."
— Jacques-Yves Cousteau

Seventy-five percent of the Earth's surface is covered by water. Oceans, rivers, lakes, and even the nearby watering hole, add up to millions of miles of underwater adventures for scuba diving enthusiasts. Become a recreational diver and you can see the world you've been missing that's located literally beneath your feet.

CPT Mike Jones, an instructor at the Western Hemisphere Institute for Security Cooperation and a recreational diver since 2005, said some of the most interesting things he's seen in the water include moray eels, barracudas and a shipwreck off the coast of Panama City, Fla.

"What draws me to scuba diving is being able to find those things that maybe some other people can't see, or haven't seen or discovered yet," said Jones, who completed nearly 65 dives as a recreational diver. "I also enjoy seeing what other people have found."

So what's under the water that has divers like Jones talking?

"Megalodon shark teeth," said Josh Blair, a diver since he discovered the hobby in 1997 while stationed at Fort Benning.

Blair, a course director, which is one of the most advanced types of divers, took a team of divers to the Cooper River in South Carolina recently and they returned with a bucket full of prehistoric shark teeth Blair estimates are 16 million years old.

"Some people like to go search for treasures like shark's teeth … or explore reefs and the biology under water," he said. "Diving has it's own appeal and it can be a very addictive sport."

If treasure hunting is not your style, there are other things to discover beneath the waves.

"I did a dive at a spot in Maui called the 'underwater cathedral'," said 1LT Jaime Lopez, training officer for the 11th Engineer Battalion at Fort Benning. "There was a natural rock formation that made it look like a cathedral and the light seeping through its cracks made it seem like there were stained glass windows. I saw someone performing a marriage ceremony down there. They had the facemasks on as they said their vows. That was pretty cool."

Lopez, who has been a recreational diver since 2004, said his most memorable dives included swimming with hammerhead sharks in Maui and looking at a 1,000-foot reef wall in Cozumel, Mexico.

"Once you do your first dive, you will get hooked," he said.

Recreational divers can dive to a depth of up to 130 feet, said Blair, who is also a scuba diving instructor and owner of Chattahoochee Scuba in Columbus.

To become a recreational diver, you must be certified as an open water diver, he said.

More advanced classes and specialty classes enable divers to dive deeper as well as learn the techniques for cave diving, wreck diving, rescue diving and a variety of other skill levels.

If someone is interested in scuba diving, Blair recommends finding a dive shop that offers certification classes from the Professional Association of Diving Instructors.

"PADI is one of the largest agencies and they are the most recognized scuba agency in the world," Blair said. "For about 95 percent of travel destinations, whether you go to the Caribbean, Europe or anywhere else, your PADI card will be recognized. The process is smoother if you have a PADI certification card as opposed to certification from another agency."

For more information or to find out about classes available online, visit www.padi.com.



Kristin Molinaro

Josh Blair shows off two megalodon sharks teeth he found in Cooper River, S.C., on a recent scuba diving trip. Blair said many newcomers are drawn to the hobby "for the adventure, something completely new that they've never done before."



Navy Petty Officer 1st Class Jayme Pastoric

Divers swim over a reef at Guantanamo Bay, Cuba. CPT Mike Jones, an instructor on Fort Benning, said he enjoys scuba diving in Panama City, Fla., because of the abundant aquatic life.

Float way down yonder on the Chattahoochee

Cheryl Rodewig
THE BAYONET

After more than 10 years without river cruises, the tricommunity can once again boat on the Chattahoochee, this time on a 44-foot catamaran named the Explorer.

SpiderLily River Tours offers two-hour cruises on the waters of the Chattahoochee River. Customize your excursion with decorations, music, an actor or storyteller, a themed meal or a stop along the river for pictures and a picnic. The company can host chartered tours for student field trips, team building corporate events or private special occasions.

The boat goes to Uchee Creek, Lake Point Resort, Florence Marina State Park and other points of interest. During your ride, you may explore the flora and fauna native to the valley, see Indian mounds or even spot a few nautical ruins from an earlier time.

If you choose, the Columbus Convention & Visitors Bureau can link you with an interpretive guide who can share some of the river's folklore, ghost stories and history, hearkening back to Columbus' heyday as the center of the steamboat trade route in the Southeast.

Group packages start at $45 per person. If you'd like to rent the boat for a smaller group, the fee is $1,200 for the two-hour ride.

The ride cannot take place if the captain judges it unsafe because of inclement weather, but refunds are available. If the group cancels, there is a $150 cancellation fee.

For more information, call Carrie Clark Standridge, the events and attractions coordinator for the Columbus CVB, at 706-322-1613, ext. 206, or e-mail cclark@visitcolumbusga.com.

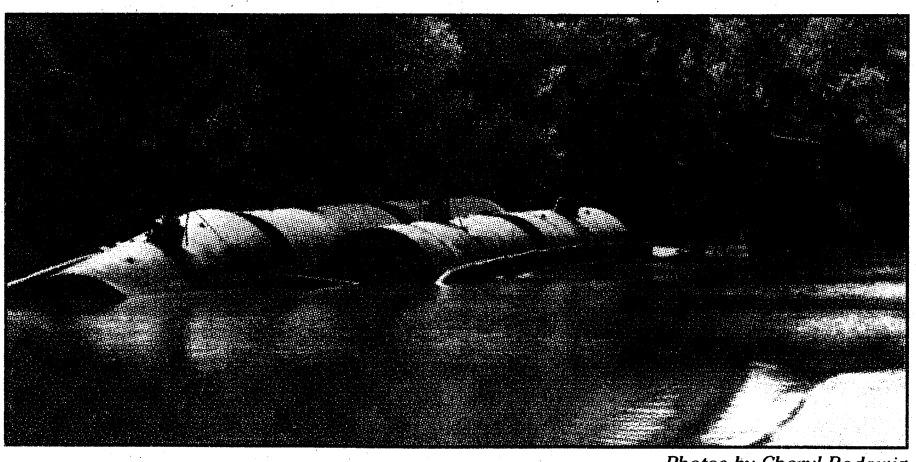

Photos by Cheryl Rodewig

The Sintilla tugboat and a nearby barge are partially submerged in the Chattahoochee River.

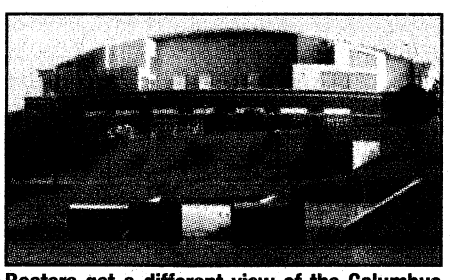

Boaters get a different view of the Columbus Civic Center from the river.

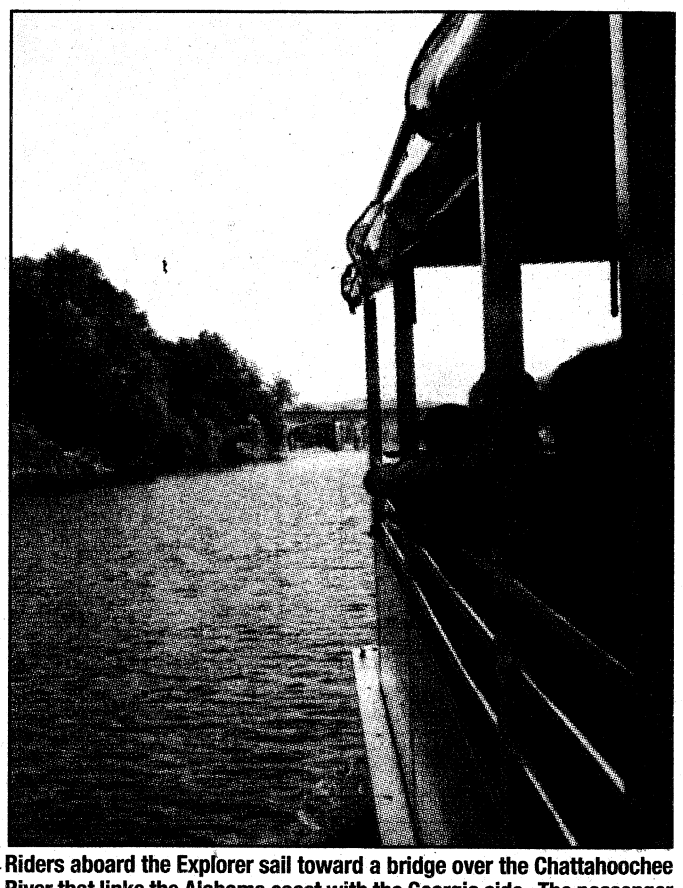

Riders aboard the Explorer sail toward a bridge over the Chattahoochee River that links the Alabama coast with the Georgia side. The passenger boat, a 44-foot catamaran piloted by a captain with more than 30 years of experience, seats 44 people and is available for rental by request.

IMAX THEATER MOVIE LISTINGS

Columbus' Newest Theater

NASCAR 3D
The IMAX Experience
(PG) 11:00am, 1:30 & 4:00pm

MYSTERIES OF EGYPT
(G) 12:30 & 6:30pm

EVEREST
(G) 3:00 & 5:00pm

Experience IMAX, the ultimate in movie viewing!
* 5-story screen!
* Unsurpassed sound quality!
No commercials

Conveniently located in the National Infantry Museum and Soldier Center, Fort Benning Road (off Victory Drive), just outside the checkpoint.

706-507-IMAX (4629)
Nationalinfantrymuseum.com

SM BARGAIN MATINEES SAT. & SUN.
DLP Digital Cinema® In all Auditoriums
Super Bargain Matinees are $5.00 showtime has
WYNNSONG 10
7290 BALERSOL ST. • BUILDING 1607 • FT BENNING • 706-571-FILM
MILITARY I.D. REQUIRED
Carmike's Stimulus Tuesday
Popcorn or Drink for only $1 each • Every Tuesday

INGLORIOUS BASTARDS R•35MM•
(No Restricted Disc Tickets until 9/4) 6:05 9:15 (Sat & Sun Only 11:45 2:55 6:05 9:15)
X GAMES 3D PG•35MM•
(No Passes or Disc. Tickets / Additional Surcharge) 6:45 9:00 (Sat & Sun Only 12:00 2:15 4:30 6:45 9:00)
SHORTS PG13•DLP•
(No Restricted Disc Tickets until 9/4) 6:45 8:55 (Sat & Sun Only 12:15 2:25 4:35 6:45 8:55)
DISTRICT 9 PG13•DLP•
(No Restricted Disc Tickets until 8/28) 6:10 8:45 (Sat & Sun Only 12:45 3:20 6:10 8:45)
THE GOODS: LIVE HARD, SELL HARD R•DLP•
(No Restricted Disc Tickets until 8/28) 6:30 9:00 (Sat & Sun Only 11:45 1:55 4:10 6:30 9:00)
THE TIME TRAVELER'S WIFE PG13•DLP•
(No Restricted Disc Tickets until 8/28) 6:20 8:55 (Sat & Sun Only 12:00 3:00 6:20 8:55)
FUNNY PEOPLE R•DLP•
(No Restricted Disc Tickets until 8/14) 9:15 (Sat & Sun Only 3:05 6:10 9:15)
BANDSLAM PG•DLP•
(No Restricted Disc Tickets until 8/28) 6:10 (Sat & Sun Only 12:10)
G-FORCE 3D PG•DLP•
(No Passes or Disc. Tickets / Additional Surcharge) 6:02 8:20 (Sat & Sun Only 11:20 1:35 3:50 6:05 8:20)
G.I.JOE: RISE OF COBRA PG13•DLP•
(No Restricted Disc Tickets until 8/21) 6:05 8:45 (Sat & Sun Only 12:30 3:15 6:05 8:45)
HARRY POTTER PG•DLP•
6:00 (Sat & Sun Only 11:30)
PERFECT GETAWAY R•DLP•
(No Restricted Disc Tickets until 8/21) 9:15 (Sat & Sun Only 4:15 6:40 9:05)
ALL SHOWTIMES INCLUDE PRE-FEATURE CONTENT • www.carmike.com

Carmike Cinemas
CARMIKE'S STIMULUS TUESDAYS Popcorn or Drink $1 each
EVERY TUESDAY • EVERY THEATRE
DLP Digital Cinema® in select Auditoriums
CARMIKE 15 706-571-FILM
STADIUM SEATING & DIGITAL SOUND IN ALL AUDITORIUMS
FEATURING GOURMET FLAVORED POPCORN
BIG SCREEN FEATURE
DISTRICT 9
R•DLP• (No Restricted Disc Tickets until 8/28)
1:45 4:20 7:10 9:45

DISTRICT 9 R•DLP•
(No Restricted Disc Tickets until 8/28) 12:35 3:05 5:35 8:05
INGLORIOUS BASTARDS R•35MM•
(No Restricted Disc Tickets until 9/4) 12:45 3:55 7:05 10:15
MOON R•35MM•
(No Restricted Disc Tickets until 9/4) 12:30, 2:50, 5:15, 7:40, 10:00
THE GOODS: LIVE HARD, SELL HARD R•DLP•
(No Restricted Disc Tickets until 8/28) 12:45 2:55 5:10 7:30 9:45
G.I.JOE: RISE OF COBRA PG13•DLP•
12:30 1:30 3:10 4:15 5:50 7:05 8:30 9:45
HARRY POTTER AND THE HALF BLOOD PRINCE PG•DLP• 1:30 4:45 8:00
PERFECT GETAWAY R•DLP•
12:30 2:50 5:15 7:40 10:05
ORPHAN R•DLP•
1:30 4:20 7:10 10:00
ICE AGE 3 3D PG•DLP•
(No Passes or Disc. Tickets / Additional Surcharge) 12:40 2:50 5:00
FUNNY PEOPLE R•DLP•
(No Restricted Disc Tickets until 8/14) 7:10 10:15
TRANSFORMERS 2 PG13•DLP•
12:30 3:45 7:00 10:15
THE UGLY TRUTH R•DLP•
12:25 2:40 4:55 7:20 9:50
THE PROPOSAL PG13•DLP•
1:10 7:25
HURTLOCKER R•DLP•
4:15 10:00
THE HANGOVER R•DLP•
12:40 3:05 5:30 7:50 10:15

RITZ 10 706-571-FILM 1650 WHITTLESEY BLVD
STADIUM SEATING=SS DIGITAL SOUND IN ALL AUDITORIUMS

POST GRAD SURVIVAL GUIDE PG13•DLP•
(Stadium Seating) (No Restricted Disc Tickets until 9/4) 1:00 3:10 5:20 7:30 9:40
SHORTS PG•DLP•
(No Restricted Disc Tickets until 9/4)
1:15 3:25 5:35 7:45 9:55
X GAMES 3D PG•DLP•
(No Passes or Disc. Tickets / Additional Surcharge) 1:00 3:15 5:30 7:45 10:00
500 DAYS OF SUMMER PG13•DLP•
(No Restricted Disc Tickets until 8/28)
12:55 3:10 5:30 7:45 10:00
THE TIME TRAVELER'S WIFE PG13•DLP•
(Stadium Seating) (No Restricted Disc Tickets until 8/28) 1:00 4:00 7:15 9:50
PONYO G•DLP•
(No Restricted Disc Tickets until 8/28) 1:40 4:20 7:00 9:30
JULIE AND JULIA PG13•DLP• (Stadium Seating)
1:30 4:15 7:00 9:45
ALIENS IN THE ATTIC PG•DLP• (Stadium Seating)
1:05 3:15 5:25 7:35 9:45
G-FORCE 2D PG•DLP•
1:45 4:00
BANDSLAM PG•DLP•
(No Restricted Disc Tickets until 8/28) 7:20 10:00
G-FORCE 3D PG•DLP•
(No Passes or Disc. Tickets / Additional Surcharge) 1:15 3:30 5:45 8:00

PEACHTREE 8 706-571-FILM PEACHTREE MALL
ALL SEATS ALL SHOWS
SUN - THURS $1.00 • FRI - SAT $2.50

PUBLIC ENEMIES R • 35MM
4:00 7:00 10:00 (Sat & Sun Only 1:00 4:00 7:00 10:00)
LAND OF THE LOST PG13 • 35MM
4:25 7:30 10:00 (Sat & Sun Only 1:15 4:25 7:30 10:00)
TAKING OF PELHAM 1,2,3 R • 35MM
4:15 7:25 9:55 (Sat & Sun Only 1:40 4:15 7:25 9:55)
TERMINATOR SALVATION PG13 • 35MM
4:10 7:05 9:45 (Sat & Sun Only 1:10 4:10 7:05 9:45)
I LOVE YOU BETH COOPER PG13 • 35MM
4:05 7:20 9:50 (Sat & Sun Only 1:10 4:05 7:20 9:50)
IMAGINE THAT PG • 35MM
4:20 7:00 9:55 (Sat & Sun Only 1:30 4:20 7:00 9:55)
STAR TREK PG13 • 35MM
5:00 8:15 (Sat & Sun Only 1:30 5:00 8:15)

PEACHTREE ART HOUSE FEATURE
ADULT: $6 • MATINEE: $5
CHILD/ SENIOR: $4
TULPAN
NR•35MM• 4:00 7:10 10:00
(Sat & Sun Only 1:00 4:00 7:10 10:00)

BARGAIN MATINEES DAILY • ALL SHOWTIMES INCLUDE PRE-FEATURE CONTENT
Buy your movie tickets online at fandango.com

OPENING THIS WEEK
INGLORIOUS BASTERDS

In German-occupied France, Shosanna Dreyfus witnesses the execution of her family at the hand of Nazi Col. Hans Landa. Shosanna narrowly escapes and flees to Paris, where she forges a new identity as the owner and operator of a cinema. Elsewhere in Europe, Lt. Aldo Raine organizes a group of Jewish soldiers to engage in targeted acts of retribution. Known to their enemy as "The Basterds," Raine's squad joins German actress and undercover agent Bridget Von Hammersmark on a mission to take down the leaders of the Third Reich. Fates converge under a cinema marquee, where Shosanna is poised to carry out a revenge plan of her own.

The film stars Brad Pitt, Eli Roth, Mike Myers, Diane Kruger and Julie Dreyfus. It is rated R for violence, language and sexuality.

POST GRAD

Ryden Malby had a plan. Do well in high school, thereby receiving a great college scholarship. Now that she's finally graduated, it's time for her to find a gorgeous loft apartment and land her dream job at the city's best publishing house. But when Jessica Bard, Ryden's college nemesis steals her perfect job, Ryden is forced to move back to her childhood home. Stuck with her eccentric family — a stubborn do-it-yourself dad, an overly thrifty mom, a politically incorrect grandma, a very odd little brother — and a growing stack of rejected job applications, Ryden starts to feel like she's going nowhere. The only upside is spending time with her best friend, Adam — and running into her hot next-door neighbor, David. But if Ryden's going to survive life as a post grad, it may be time to come up with a new plan.

The film stars Alexis Bledel and Zach Gilford. It is rated PG-13 for sexual situations and language.

SHORTS

In the suburb of Black Falls, all the houses look the same and everyone works for BLACK BOX Unlimited Worldwide Industries Incorporated, whose Mr. Black's BLACK BOX is the ultimate communication and do-it-all gadget. Other than keeping his parents employed, the BLACK BOX has done nothing for 11-year-old Toe Thompson, who just wants to make a few friends — until a mysterious rainbow-colored rock falls from the sky and changes everything. The Rainbow Rock does the BLACK BOX one better: It grants wishes to anyone who holds it. Before long, wishes-gone-wrong have left the neighborhood teaming with tiny spaceships, crocodile armies and giant boogers. But it's not until the grown-ups get their hands on the Rock that the trouble really starts. Now Toe and his new friends must join forces and save the town.

The film stars Jimmy Bennett and Kat Dennings. It is rated PG for mild action and some rude humor.

NOW SHOWING
BANDSLAM

When singer-songwriter Charlotte Banks asks Will Burton to manage her fledgling rock band, she hopes to beat her ex-boyfriend, Ben, at the battle of the bands. The band ends up developing a sound all its own with a real shot at success in the contest. Meanwhile, romance brews between Will and Sam. When disaster strikes, it's time for the band to choose between admitting defeat or standing up for what they believe in.

The film stars Vanessa Hudgens, David Bowie and Lisa Kudrow. It is rated PG for thematic elements and mild language.

DISTRICT 9

Thirty years ago, refugee aliens made contact with Earth. They were set up in a makeshift home in South Africa's District 9 as the world's nations argued over what to do with them. Control over the aliens is contracted to Multi-National United, which aims to discover the secret of the alien weaponry. When an MNU field operative, Wikus van der Merwe, contracts a strange virus that changes his DNA, he becomes the key to unlocking the alien technology and the most hunted man in the world.

The film stars Sharlto Copley and Jason Cope. It is rated R for bloody violence and pervasive language.

THE TIME TRAVELER'S WIFE

Clare has been in love with Henry her entire life, but she never knows when they will be separated: Henry is a time traveler — cursed with a rare genetic anomaly that causes him to live his life on a shifting timeline, skipping back and forth through his lifespan with no control. Despite the challenges, Clare desperately tries to build a life with her one true love.

The film stars Rachel McAdams and Eric Bana. It is rated PG-13 for thematic elements, brief disturbing images, nudity and sexuality.

G.I. JOE: THE RISE OF COBRA

From the Egyptian desert to below the polar ice caps, the elite G.I. JOE team uses the latest in next-generation spy and military equipment to fight the corrupt arms dealer Destro and the growing threat of the mysterious Cobra organization to prevent them from plunging the world into chaos.

The movie stars Dennis Quaid, Channing Tatum and Sienna Miller. It's rated PG-13 for sequences of action, violence and mayhem throughout.

JULIE AND JULIA

Julie Powell is a 30-year-old secretary who is unsatisfied with her life. To spice things up, she decides to cook all 524 recipes in Julia Child's cookbook *Mastering the Art of French Cooking*. The story of her quest is interwoven with depictions of Julia Child's life in Paris in the 1940s and 50s. Though separated by time and space, both women are at loose ends until they discover that with the right combination of passion, fearlessness and butter, anything is possible.

Julie and Julia stars Meryl Streep, Amy Adams, Stanley Tucci and Chris Messina. It is rated PG-13 for language and sensuality.

A PERFECT GETAWAY

For their honeymoon, Cliff and Cydney backpack on the trails of one of Hawaii's most secluded beaches. Then they hear of a murder of another newlywed couple on the island. They join up with two other couples before things start to go seriously wrong.

A Perfect Getaway stars Steve Zahn, Timothy Olyphant, Milla Jovovich and Kiele Sanchez. It's rated R for graphic violence, language including sexual references and some drug use.

FUNNY PEOPLE

George is a successful stand up comedian who learns he has an untreatable blood disorder and is given less than a year to live. Ira is a struggling up-and-coming comedian who works at a deli and has yet to figure out his onstage persona. One night, these two perform at the same club and George takes notice of Ira. George then hires Ira to be his semi-personal assistant as well as his friend.

The film stars Adam Sandler and Leslie Mann. It is rated R for language, crude sexual humor and sexuality.

ALIENS IN THE ATTIC

Kids on a family vacation must fight off an attack by knee-high alien invaders with world-destroying ambitions — while the youngsters' parents remain clueless about the battle.

The film stars Carter Jenkins and Ashley Tisdale. It is rated PG for action, violence, suggestive humor and language.

G-FORCE

Armed with the latest high-tech spy equipment, a covert team of trained guinea pigs discover that the fate of the world is in their paws. Tapped for the G-FORCE are guinea-pigs squad leader Darwin, outrageous weapons expert Blaster and sexy martial arts pro Juarez.

G-Force stars the voices of Bill Nighy and Will Arnett. It is rated PG for action and rude humor.

THE COLLECTOR

Handyman and ex-con Arkin aims to repay a debt by robbing his employer's house. But a worse enemy has already laid claim to the property — and the family. As the seconds tick down to midnight, he becomes a reluctant hero trapped by a masked "Collector" in a maze of lethal invention — trying to rescue the family he came to rob.

The film stars Josh Stewart, Madeline Zima and Michael Reilly Burke. It is rated R for pervasive sadistic bloody violence, language, sexuality and nudity.

ORPHAN

The loss of their unborn child has devastated Kate and John, taking a toll on both their marriage and Kate's fragile psyche. When they decide to adopt a child, they are drawn to an orphan named Esther. But after Esther moves in, an alarming series of events begins to unfold. Kate tries to get John and others to see past Esther's facade, but her warnings go unheeded till it may be too late.

The film stars Peter Sarsgaard, Vera Farmiga, Isabelle Fuhrman and Lorry Ayers. It is rated R for disturbing violence, some sexuality and language.

CROSSWORD puzzle

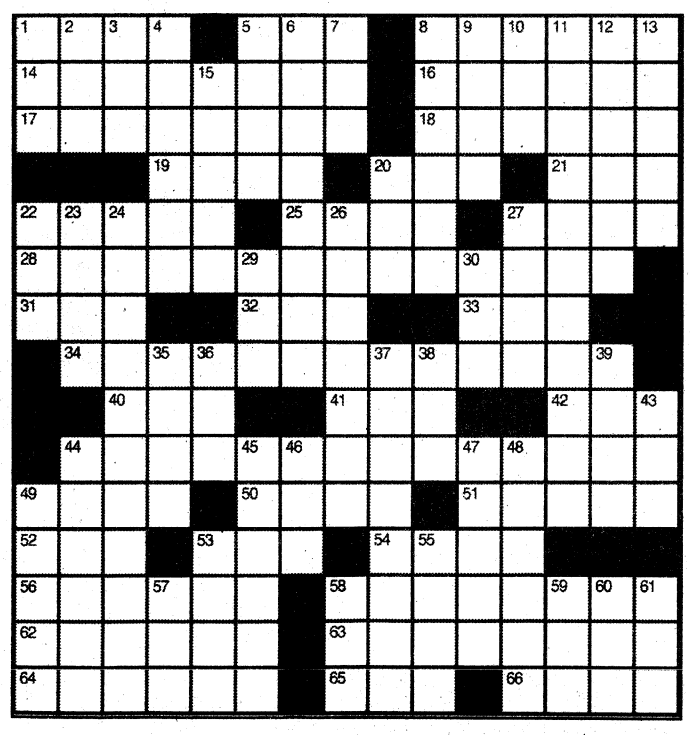

ACROSS
1. Blockhead
5. Bleat
8. Aussie lassie
14. Light silicon-based materials
16. Film festival site
17. Small containers with ink
18. Sharp, narrow ridges in rugged mountains
19. A chip, maybe
20. Computer monitor, for short
21. "Concentration" pronoun
22. Wombs
25. Eastern music
27. Duff
28. Library that provides books for use outside the building
31. Two-year-old sheep
32. Always, in verse
33. Bauxite, e.g.
34. Scale with eight notes in an octave
40. Mother Teresa, for one
41. Baby's first word, maybe
42. A pint, maybe
44. Insane asylum
49. Pedal pushers
50. When repeated, like some shows
51. Defeat
52. "Catch-22" pilot
53. Aged
54. Cork's country
56. Iota
58. Seed-producing cone of a pine tree
62. With good sense
63. Undertaking
64. Tilts
65. "Give it ___!"
66. Quip, part 3

DOWN
1. Clavell's "___-Pan"
2. Cyst
3. Aggravate
4. Facing
5. Boxing prize
6. Substance causing an allergy
7. Beast of burden
8. Sacred beetle of ancient Egypt
9. "B.C." cartoonist
10. Compass point midway between northeast and east
11. Place into a mutual relationship
12. Latitude
13. Money in the bank, say
15. Bottled spirits
20. Computer Generated Imagery
22. Final: Abbr.
23. Angry, with "off"
24. Discipline applying scientific knowledge to practical problems
26. In a satisfactory manner
27. Legal prefix
29. "The Matrix" hero
30. "Arabian Nights" menace
35. Em, to Dorothy
36. Big Bang maker
37. To call out cooee
38. "Help!"
39. Dash
43. Antiquity, in antiquity
44. Half man and half fish
45. Lanes down which a bowling ball is rolled
46. Boy
47. Blender button
48. Medicinal syrup
49. Largest carnivore of Madagascar
53. Eye
55. ___-European
57. ViÒa ___ Mar, Chile
58. ___ green
59. Egg cells
60. "___ any drop to drink": Coleridge
61. Before

su|do|ku
© Puzzles by Pappocom

5				6			9	1
7								5
	2	1	3			7		
		9	4					
	7						5	
					7	6		
		5			6	1	7	
4								2
3	1			8				9

See answers on D7

This week's solution

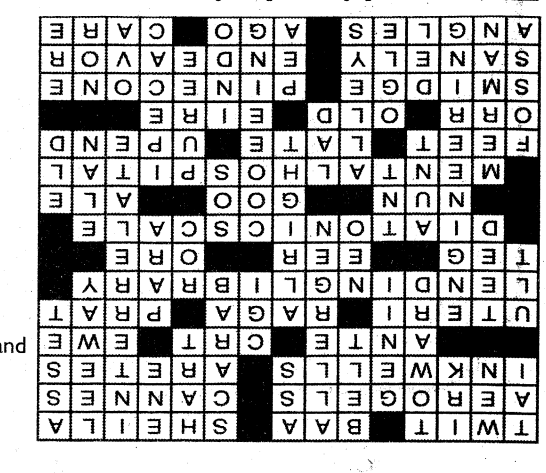

THINGS *to do*

PlayDate Columbus
TODAY

A monthly event, PlayDate Columbus features a wide range of games — everything from Uno, Connect Four and musical chairs to Twister, Scrabble and Sorry — for professional adults, couples, groups and singles. Adults can socialize, network and play from 7:30 p.m. to midnight tonight at the Doubletree Hotel, 5351 Sidney Simons Boulevard, Columbus. Admission is $10 at the door and includes snacks and all the games. With the back-to-school special, admission is $5 in advance. A cash bar is available. For more information, e-mail randalette@playdatecolumbus.com or visit www.playdatecolumbus.com.

The Rocky Horror Show
TODAY-SATURDAY

The Chattahoochee Shakespeare Company will present the cult classic, *The Rocky Horror Show,* at midnight tonight and Saturday at the International Marketplace, 318 10th Ave., near Victory Drive in Columbus.

The evening of burlesque, comedy, dance and rock and roll is rated R. Tickets are $18. Students, seniors and military get in for $15. Purchase tickets at www.chattshakes.com.

For more information, call 702-423-6366 or e-mail chattshakes@gmail.com.

Harvey
TODAY-AUG 29

The Family Theatre presents *Harvey* at 7:30 p.m. Friday and Saturday nights tonight through Aug. 29 at Rose Hill Baptist Church, 2100 Hamilton Road. *Harvey* is about Elwood P. Dowd, a man who claims to have a 6-foot tall rabbit as an imaginary friend. In a comedy of errors, Dowd's sister tries to have him sent to a sanitarium, but chaos ensues when she is committed instead.

Tickets are $10 for adults, $8 for seniors and $5 for students. For reservations or more information, call 706-536-8052.

Murder Mystery Dinner Theater
TODAY-OCT 10

Sherlock's Murder Mystery Dinner Theatre presents Mafia Murders every Friday and Saturday night through Oct. 10. The show starts at 7 p.m.

The Godfather, Don Cannoli Tortellini Pimento Clamato, is celebrating his 100th birthday. The time has come for him to name a successor, but who will he choose? Will the ruthless Ravioli family make their move before the Godfather can make his choice?

Tickets are $45 and include a three-course dinner. Reservations are required and can be made by calling 706-718-7494 or at www.sherlockscolumbus.com.

Oxbow Meadows bird walks
SATURDAY-SUNDAY

Columbus State University's Environmental Learning Center at Oxbow Meadows hosts bird walks at 8 and 10 a.m. every Saturday and Sunday. There will also be a nature walk at 9 a.m. every Saturday.

The program is free and designed for adults and children ages 10 and older. Binoculars and field guides are provided.

For more information, call 706-687-4090 or visit http://oxbow.colstate.edu.

Stimulus
TODAY-SUNDAY

The Liberty Theatre presents *Stimulus*, a play by local writer and director Jonathan S.E. Perkins. *Stimulus* tells the story of an out-of-work mechanic struggling through the economic storms of 2009. With no job prospects, mounting bills and a family to support, he has to act fast to avoid losing everything he's worked for.

Showtimes are 8 p.m. tonight; 3p.m. and 8 p.m. Saturday and 3 p.m. Sunday. Tickets are $15 for adults and $12 for military, students and AFLAC and TSYS employees.

All tickets will be sold at the box office, which opens one hour before showtime.

Rhonda Vincent performs
FRIDAY

Rhonda Vincent, the "queen of bluegrass," and The Rage will be in concert at the Phenix City Amphitheater at 8 p.m. Friday. Gates open at 7 p.m. Admission is $10 for adults and free for kids 12 and younger. The opening act will be the Eastwind Bluegrass Band. Concessions are available. Coolers and pets are prohibited. The Amphitheater is located at 508 Dillingham Street. In case of heavy rain, the concert will be relocated to The Central Activity Center at 1500 14th Street. For more information, call the Phenix City Parks and Recreation Department at 334-291-4719.

International Day at Butts Mill
SUNDAY

Butts Mill Farm, north of Pine Mountain, Ga., will host International Day from 1-7 p.m. Sunday. There will be an international fashion show and dances, praise bands, an antique car show, go carts, volleyball, horseback riding, food, face painting and more.

Cost is $12.95 per person at the gate. Advance tickets are $35 per family, $8 per group, and $10 per individual. All proceeds go to International Friendship Ministries in Columbus, a nonprofit organization that helps international visitors to the area, including students who train on Fort Benning.

For tickets or more information, call 706-653-0097 or visit www.buttsmillfarm.com.

Voice Concert
MONDAY

Baritone Earl Coleman, the William and Isabelle Curry faculty chair in voice, and pianist Yien Wang present an English recital at 7:30 p.m. Monday in Legacy Hall at the RiverCenter for the Performing Arts. The recital will feature classical art songs and arias, music of Broadway and African-American spirituals. Composers include Purcell, Handel, Quilter, Finzi, Rodgers and Sondheim. Featured spirituals are dedicated to African-American concert and operatic pathfinders of the 20th century.

For more information, call 706-256-3620 or visit www.rivercenter.org.

Hot Air Balloon Festival
SEPT 4-6

The Sky High Hot Air Balloon Festival at Callaway Gardens includes a balloon glow and balloon flights, demonstrations, music and activities, such as paddle boats and table tennis. The beach gate opens at 5 p.m. Sept. 4. Admission is $20 for adults and $10 for children 6 to 12.

For more information, call 800-225-5292 or e-mail callawaygardens.com.

Magic show
SEPT 5

Mick Stone, an Atlanta-based magician, will perform at Family Theatre at 3 p.m. and 7:30 p.m. Sept. 5. Jason Cardwell, a local illusionist, will be the opening act. Admission is $10 for adults, $8 for service members and seniors and $5 for students. The theater is located inside Rose Hill Baptist Church at 2100 Hamilton Road, Columbus.

For more information, contact Anne Stumhofer at 706-536-8052 or familytheatre@aol.com.

Swim Warm Springs
SEPT 5

The historic pools President Franklin Roosevelt built for therapy in Warm Springs, Ga., are normally kept empty for preservation, but will be open to the public from 10 a.m. to 4 p.m. Sept. 5. Swim sessions are 90 minutes long and space is limited to 60 participants per session. The swim is open to adults and children 6 and older.

Reservations are suggested and tickets may be purchased over the phone. For more information, call 706-655-5870, or e-mail betty.phillips@dnr.state.ga.us.

Flutterfest
SEPT 13

Celebrate the wonders of butterflies and other marvels of nature at Oakhurst Farm. Ride in a hay wagon, fish, make a craft, see a honeybee hive, watch a dance, puppet show and butterfly parade, explore the gardens and learn to attract native butterflies.

The festival starts at 11 a.m. Sept. 13 at Oakhurst Farm, 19888 GA Highway 219, West Point, Ga. Admission is $5 for adults and free for children 12 and younger with a paying adult. For more information, call 706-289-8762 or e-mail dwirish@bellsouth.net.

JEWELS
The Jewelry Store
6367 Whitesville Rd. Columbus, GA.
"THE SHOPPES AT BRADLEY PARK".
Behind Panera Bread in the old Shape Express
Open 10 am - 7 pm • (706) 324-4304

Earrings (pierced and clip-ons) ..... $3.00 pr.
Bracelet & Pins ..... $4.00 ea.
Necklaces ..... $5.00 ea.
Jewelry Sets ..... $6.00 set

All Rings...$3.00, Scarves...$3.00 up, etc.

Compare prices up to 80% off regular retail prices

100's of the latest styles in Handbags.....all 50% OFF low ticket prices.

THIS IS THE CITY'S LARGEST SELECTION & BEST PRICES OF FASHION JEWELRY

THE BEADCAGE
JEWELRY&GIFTS



Chamilia Trunk Show
August 21 & 22, 10AM-7PM (Sneak Preview) August 20th After 5PM

The Beadcage
6401 Whitesville Rd #300
706-221-4438
www.thebeadcage.com

See what happens when a hotel is designed around you.

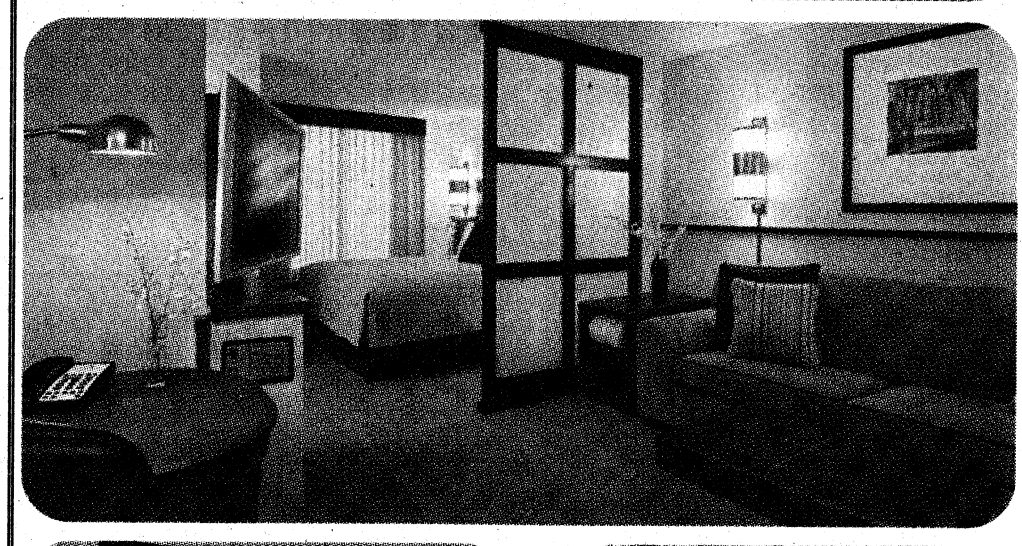

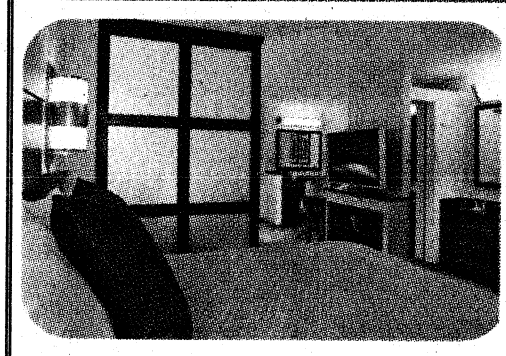





Introducing Hyatt Place.™ A new kind of hotel that puts style, innovation and The Hyatt Touch® within everyone's reach. Where you'll find a 42" flat-panel HDTV in every room, our Hyatt Grand Bed,™ free Wi-Fi, a complimentary continental breakfast and freshly prepared food available 24/7 in our Guest Kitchen. Discover for yourself how perfectly a hotel can fit your lifestyle. Hyatt Place. it's so you.™

Call 888 HYATT HP (888 492 8847) or visit hyattplace.com

Government Rates Available

READERS' CHOICE AWARDS Ledger-Enquirer

Columbus – North
2974 Northlake Parkway
Columbus, Georgia 31909
706-507-5000

HYATT PLACE™



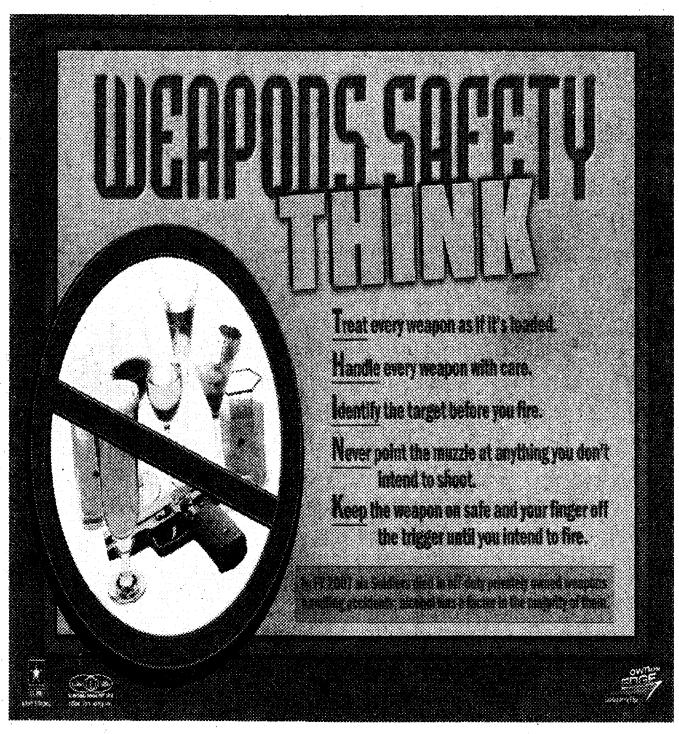

Grips&Grins

Head 'em up, move 'em out

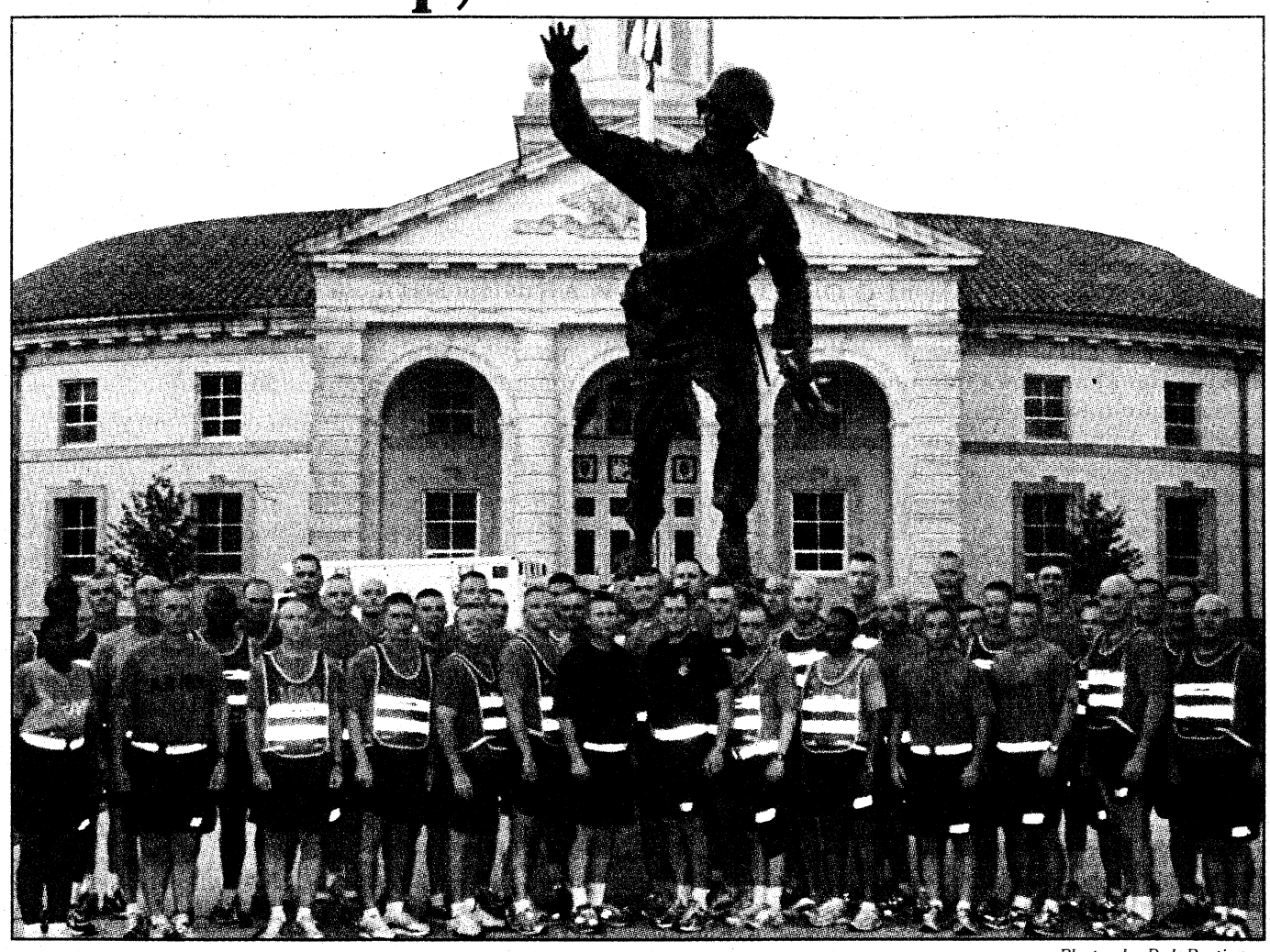

Photos by Bob Purtiman

Commanders and command sergeants major from around post were invited to participate in PT and combatives with Fort Benning's commanding general, MG Michael Ferriter, pictured above, Aug. 7 at Ridgway Hall.

Got Grips & Grins? Send them with a brief description of the event, a contact name and phone number to Cheryl.Rodewig@thebayonet.com.



Fort Benning's commanding general, MG Michael Ferriter, watches as commanders and command sergeants major practice combatives Aug. 7 in front of Ridgway Hall.

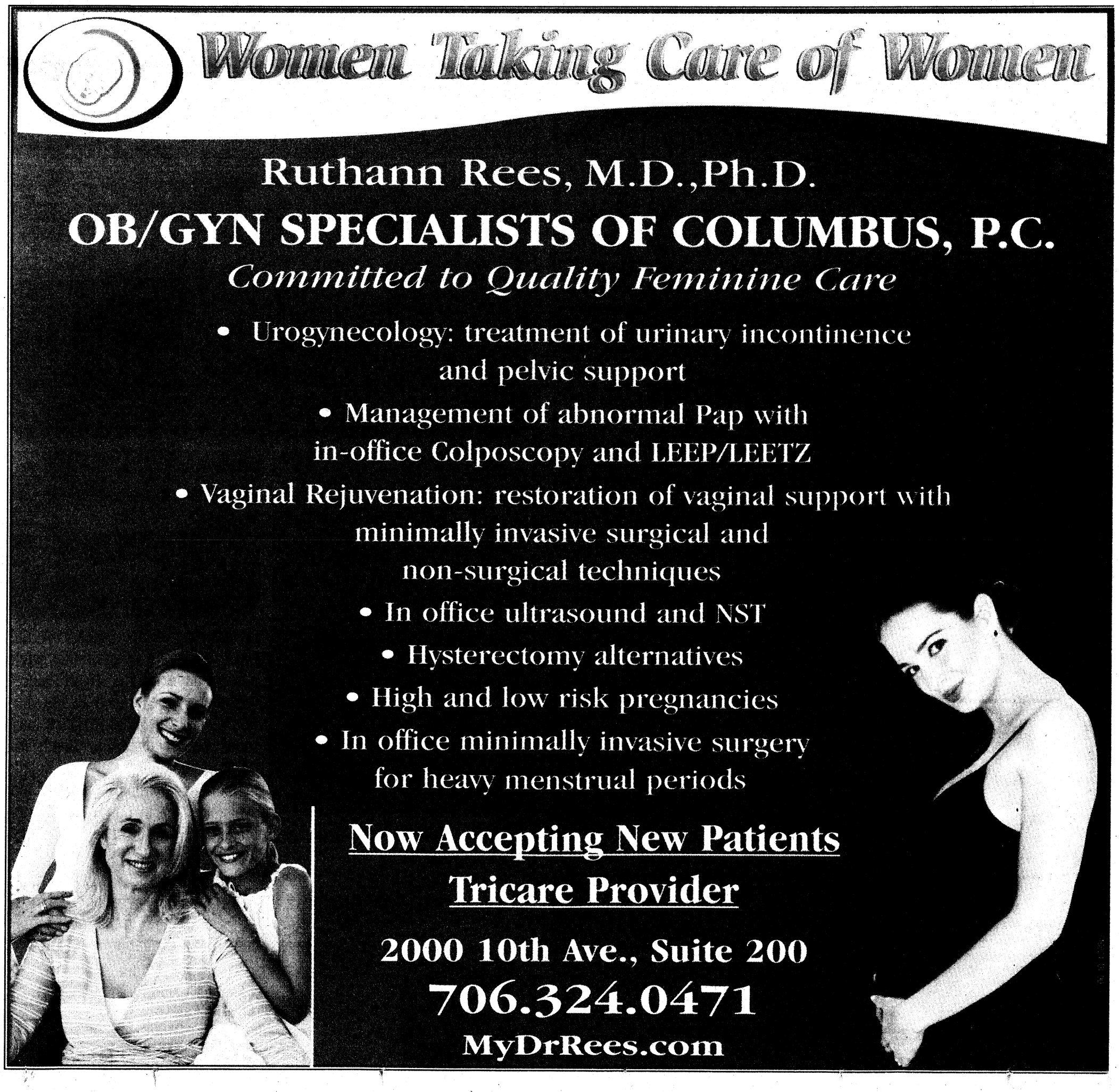

FRIDAY PRIME TIME — AUGUST 21

	6:00	6:30	7:00	7:30	8:00	8:30	9:00	9:30	10:00	10:30	11:00	11:30
WRBL 3	WRBL Evening	Evening News	Jeopardy! (CC)	Wheel of Fortune	Ghost Whisperer "Leap of Faith" (CC)		Medium "The Devil Inside, Part Two" (CC)		NUMB3RS "The Fifth Man" (CC)		WRBL Night Watch	Late Show
WTVM 9	News	World News-Gibson	Inside Edition (CC)	Entertainment	Supernanny "Kerns Family" (CC)		Ugly Betty "The Born Identity" (CC)		20/20 (CC)		News	(:35) Nightline (N)
WLTZ 38	NBC 38 News at 6	NBC Nightly News	NBC 38 News at 7	The Insider (N)	Southland "Sally in the Ally" (PA) (CC)		Dateline NBC (CC)				(:11) TMZ (N) (CC)	Tonight Show
WXTX 54	One on One (CC)	One on One (CC)	Half & Half (CC)	My Wife and Kids	NFL Preseason Football Tennessee Titans at Dallas Cowboys. From Cowboys Stadium in Arlington, Texas. (Live) (CC)						The Simpsons (N)	Seinfeld (CC)
WJSP 28	The NewsHour With Jim Lehrer (N) (CC)		Steves Europe	Travels to the Edge	Globe Trekker (CC) (DVS)		Georgia Traveler	Georgia Outdoors	The Adventures of Sherlock Holmes		Tavis Smiley (N)	Business Rpt.
WLGA 66	Family Feud (CC)	Family Feud (CC)	Andy Griffith	Andy Griffith	"Baby Geniuses" ('99, Comedy) ★ Kathleen Turner, Christopher Lloyd.				AFN Nashville Nights		RENO 911! (CC)	Access Hollywood
WYBU 16	Richard and Lindsay Roberts		Door of Hope	Ted Shuttlesworth's	in Touch With Dr. Charles Stanley (N)		Good Life		The 700 Club (CC)		Prophecy News	Pastor Dayna
A&E	Cold Case Files (CC)		Criminal Minds "Lo-Fi" (CC)		Criminal Minds "Broken Mirror" (CC)		Criminal Minds "L.D.S.K." (CC)		Criminal Minds "The Fox" (CC)		Criminal Minds "Natural Born Killer" (CC)	
AMC	(4:00) Lonesome Dove Jake's involvement with the Suggs gang reaches a tragic climax.				"Ghostbusters" ('84, Comedy) ★★★ Bill Murray. Ghost fighters battle ghouls in a Manhattan high-rise. (CC)				"Exorcist: The Beginning" ('04) ★½ Stellan Skarsgard. (CC)			
BET	106 & Park: BET's Top 10 Live "Freestyle Friday" (CC)				"Bebe's Kids" ('92, Comedy) ★★½ Voices of Faizon Love. (CC)			Tiny & Toya (CC)	Tiny & Toya (CC)	Tiny & Toya (CC)	The Wendy Williams Show (N) (CC)	
CNBC	Mad Money		Kudlow Report		CNBC Reports	Options Action	Face the Ace (CC)		Face the Ace (CC)		Mad Money	
CNN	(4:00) The Situation Room With Wolf Blitzer		Lou Dobbs Tonight (CC)		Campbell Brown (N)		Larry King Live (N) (CC)		Anderson Cooper 360 (CC)			
COM	Glenn Martin, DDS	Com.-Presents	Scrubs (CC)	Scrubs (CC)	Daily Show	The Colbert Report	Jim Gaffigan: King Baby (CC)		Conchords	Com.-Presents	Com.-Presents	Com.-Presents
DIS	Jonas (CC)	Jonas "Love Sick"	Jonas (CC)	Jonas (CC)	Wizards-Place	Suite Life-Deck	Phineas and Ferb	Phineas and Ferb	Wizards-Place	Hannah Montana	Zack & Cody	That's So Raven
E!	The E! True Hollywood Story (CC)		E! News (N)	The Daily 10 (N)	Sexiest The best celebrity body parts. (N)		Female Body Builders: True Story		The Soup (N)	Comedians	Chelsea Lately	E! News
ESPN	Little League Baseball: World Series		SportsCenter (Live) (CC)		Little League Baseball World Series Pool Play -- New England vs. San Antonio. (CC)				Baseball Tonight (Live) (CC)		SportsCenter (Live) (CC)	
FAM	My Wife and Kids	My Wife and Kids	That '70s Show	That '70s Show	America's Funniest Home Videos (CC)		America's Funniest Home Videos (CC)		America's Funniest Home Videos (CC)		The 700 Club (CC)	
FX	"Date Movie" ('06, Romance-Comedy) ★½ Alyson Hannigan, Adam Campbell.				"Epic Movie" ('07) ★ Kal Penn. Four adult orphans have an incredible adventure.				That '70s Show	That '70s Show	Rescue Me "Zippo"	
HBO	(5:30) "The Seeker: The Dark Is Rising"		(:15) "The Dark Knight" ('08, Action) ★★★★ Christian Bale, Heath Ledger. The Joker creates havoc in Gotham City. 'PG-13' (CC)						Real Time With Bill Maher (Live) (CC)		Real Time With Bill Maher (CC)	
HBO2	(5:30) "The Brady Bunch Movie" ★★★		"In Bruges" ('08, Comedy-Drama) ★★★ Colin Farrell, Brendan Gleeson. 'R' (CC)				True Blood "Release Me" (CC)		True Blood "Timebomb" (CC)		True Blood "I Will Rise Up" (CC)	
HIST	Lock N' Load With R. Lee Ermey (CC)		Modern Marvels "Bathroom Tech" (CC)		Modern Marvels "Snackfood Tech" (CC)		Lock N' Load With R. Lee Ermey (N) (CC)		Lock N' Load With R. Lee Ermey "Pistols"		The Universe "Death Stars" (CC)	
LIFE	Reba (CC)	Reba "Go Far"	Project Runway: All Star Challenge Eight former "Project Runway" superstars return.				Project Runway "Welcome to Los Angeles!"		Models-Runway	Project Runway "Welcome to Los Angeles!"		Models-Runway
MAX	(:15) "Mirrors" ('08, Horror) ★½ Kiefer Sutherland, Paula Patton. 'R' (CC)				(:15) "Evolution" ('01, Comedy) ★★ David Duchovny, Orlando Jones. 'PG-13' (CC)				"Get Smart" ('08, Comedy) ★★ Steve Carell, Anne Hathaway. 'PG-13' (CC)			
MAX2	(5:45) "Freddy Got Fingered" ('01) ★ 'R'		(:15) "The Bucket List" ('07, Comedy-Drama) ★★ Jack Nicholson. 'PG-13' (CC)				"The Rocker" ('08, Comedy) ★★½ Rainn Wilson. 'PG-13' (CC)				(:45) "Sex Games: Vegas 3: Lady Lucy" ('06, Adult) 'NR' (CC)	
MTV	House of Jazmin	The Real World (CC)		P. Diddy's Starmaker Fourteen artists compete.			America's Best Dance Crew		"Make It Happen" ('08, Drama) Mary Elizabeth Winstead, Riley Smith. Premiere.			
NICK	iCarly Dance clips.	iCarly (CC)	The Penguins	The Penguins	Glenn Martin, DDS	Glenn Martin, DDS	Glenn Martin, DDS	Glenn Martin, DDS	George Lopez (CC)	George Lopez (CC)	The Nanny (CC)	The Nanny (CC)
SCI	Stargate SG-1 "Upgrades" (CC)		Star Trek: Enterprise "The Shipment"		Eureka Electrical anomalies. (CC)		Eureka "Shower the People" Baby gifts. (N)		Warehouse 13 Secret Service detail. (CC)		(:03) Eureka Baby gifts. (CC)	
SHOW	(5:30) "The Deal" ('08) William H. Macy. 'R'		(:15) "Music Within" ('07, Drama) ★★½ Ron Livingston, Melissa George. iTV. 'R'				Weeds (iTV) (CC)	Nurse Jackie (iTV)	Penn & Teller	Penn & Teller	"Rescue Dawn" ('06) ★★★ Christian Bale.	
SHOW2	(5:35) "There Will Be Blood" ('07, Drama) ★★★★ Daniel Day-Lewis, Paul Dano. 'R' (CC)				(:25) "Rambo" ('08, Action) ★★ Sylvester Stallone, Julie Benz. 'R'				Boxing (CC)			Love Street
SPIKE	Spike's Most Amazing Videos (CC)		UFC Unleashed		UFC Unleashed (CC)		"Aliens" ('86, Science Fiction) ★★★★ Sigourney Weaver, Carrie Henn. A task force goes to eradicate a horrific space predator.					
SPSO	UEFA Champ.	Golden Age	ClubWPT.com		World Poker Tour: Season 7 (Part 2 of 2)		World Poker Tour: Season 7 (Part 1 of 2)		UEFA Champ.	The Final Score	Best Damn 50	The Final Score
STARZ	(4:35) "Miracle at St. Anna" ('08, War) ★★ Derek Luke. 'R' (CC)		(:20) "Enchanted" ('07, Fantasy) ★★★ Amy Adams. 'PG' (CC)				(:09) "The Game Plan" ('07, Comedy) ★★ Dwayne "The Rock" Johnson. 'PG' (CC)				Lawrence Stnd	Lawrence Stnd
TBS	Everybody-Raymond	Friends (CC)	Seinfeld "The Race"	Seinfeld "The Bris"	Family Guy (CC)	Family Guy (CC)	"Mean Girls" ('04, Comedy) ★★★ Lindsay Lohan, Rachel McAdams. (CC)				Sex and the City	Sex and the City
TCM	"Lilith" ('64) ★★★ Warren Beatty. An employee at a mental institution falls for a patient.				"Bonnie and Clyde" ('67, Crime Drama) ★★★★ Warren Beatty, Faye Dunaway. (CC)				"The Conversation" ('74, Suspense) ★★★★ Gene Hackman, John Cazale. (CC)			
TDC	Cash Cab (CC)	Cash Cab (CC)	Survivorman (CC)		Survivorman (CC)		Survivorman (CC)		Survivorman (CC)		Survivorman (CC)	
TLC	What Not to Wear "Rita" (CC)		Masters of Reception (CC)		What Not to Wear Mismatched shirts.		What Not to Wear "Disa" (N) (CC)		Making Over America With Trinny		What Not to Wear "Disa" (CC)	
TMC	(5:00) "Don't Tempt Me" ('01) ★★½ 'R'		(6:50) "Steel City" ('06, Drama) ★★★ John Heard. 'R'			"Good Dick" ('08, Romance-Comedy) ★★ Tom Arnold. 'R' (CC)			"Good Luck Chuck" ('07, Romance-Comedy) ★ Dane Cook. 'R'			Universal Remote
TNT	Bones "The Wannabe in the Weeds" (CC)		CSI: NY "Heroes" (CC)		CSI: NY A bomber threatens the city. (CC)		"The Da Vinci Code" ('06) ★★½ Tom Hanks, Audrey Tautou. A religious mystery could rock foundations of Christianity. (CC)					
TOON	Johnny Test (CC)	Johnny Test (CC)	"Zathura" ('05, Adventure) ★★★ Josh Hutcherson, Jonah Bobo.				Would Happen	Star Wars Clo.	King of the Hill	King of the Hill	Robot Chicken	American Dad (CC)
TTC	Extreme Collections (CC)		Extreme Restaurants (CC)		Man v. Food (CC)	Man v. Food (CC)	Ghost Adventures "Bird Cage Theatre"		World's Creepiest Destinations (CC)		Most Haunted Madame Tussauds. (CC)	
TVL	Little House on the Prairie "Castoffs"		Beverly Hillbillies	Beverly Hillbillies	Married... With	Married... With	Married... With	Married... With	"M*A*S*H" ('70, Comedy) ★★★★ Donald Sutherland, Elliott Gould.			
UNI	Que Locura	Noticiero Univisión	Un Gancho al Corazón		En Nombre del Amor		Mañana es Para Siempre Diferentes clases.		La Rosa de Guadalupe		Primer Impacto Extra	Noticiero Univisión
USA	NCIS "Bete Noir" (CC)		NCIS "The Meat Puzzle" (CC)		NCIS "Pop Life" (CC)		Monk "Mr. Monk and the UFO" (N) (CC)		Psych "High Noon-ish" (N) (CC)		House "Last Resort" (CC)	
WGN	Becker "Sue You"	Becker (CC)	America's Funniest Home Videos (CC)		"Alien Resurrection" ('97) ★★½ Sigourney Weaver, Winona Ryder. (CC)				WGN News at Nine (N) (CC)		Scrubs (CC)	Scrubs "My Mentor"

WEEKDAY LATE NIGHTS — AUGUST 21 - AUGUST 27

	12:00	12:30	1:00	1:30	2:00	2:30	3:00	3:30	4:00	4:30	5:00	5:30
WRBL 3	Late Show	The Late Late Show With Craig Ferguson		(:37) Paid Program	(:07) Paid Program	Extra	Up to the Minute	Varied Programs			Paid Program	CBS Morning News
WTVM 9	(12:06) Jimmy Kimmel Live		(:06) Paid Program	Paid Program	Paid Program	Entertainment	ABC Wld News	Varied Programs		Paid Program	America This	News
WLTZ 38	Tonight Show	(:37) Late Night With Jimmy Fallon		Last Call-Daly	(:05) Poker After Dark		(:04) Late Night With Jimmy Fallon		Faithful Friends	Early Today	First Business	Early Today
WXTX 54	Varied Programs				Jerry Springer	Varied Programs	Living Single	Living Single	Living Single	Living Single	Paid Program	Paid Program
WJSP 28	Varied Programs						Salsa	GED Connection	Workplce-Skills	Ninos en-Casa	A Place of Our Own	TV 411
WLGA 66	South Park	South Park	Comics Un.	Access Hollywood	Paid Program	Paid Program	Paid Program	Paid Program	Paid Program	Paid Program	Shepherd's Chapel	Varied Programs
WYBU 16	You and Me						The 700 Club		The New Jim Bakker Show		Make Your Day	Homekeepers
A&E	Varied Programs								Paid Program	Paid Program	Paid Program	Paid Program
AMC	(10:30) Movie		Varied Programs									
BET	Movie			Varied Programs	The Wendy Williams Show		The Deal		BET Inspiration		Varied Programs	
CNBC	Fast Money		Varied Programs		Paid Program	Paid Program	Paid Program	Paid Program	Worldwide Exchange		Varied Programs	
CNN	Larry King Live		Anderson Cooper 360		Anderson Cooper 360		Larry King Live		Lou Dobbs Tonight		Newsroom	
COM	Varied Programs		Futurama	Daily Show	The Colbert Report	Varied Programs		Com.-Presents	Paid Program	Paid Program	Paid Program	Paid Program
DIS	Life With Derek	Cory in the House	The Replacements	Kim Possible	Emperor New	American Drgn	The Proud Family	Mr. Whiskers	Recess	The Little Mermaid	(:05) Lilo & Stitch	Lilo & Stitch
E!	Chelsea Lately	Varied Programs				Chelsea Lately	Chelsea Lately	E! News	Paid Program	Paid Program	Paid Program	Paid Program
ESPN	Baseball Tonight	NFL Live	SportsCenter		SportsCenter		Baseball Tonight	Baseball Tonight	SportsCenter		SportsCenter	
FAM	Varied Programs		Paid Program	Paid Program	Paid Program	Paid Program	The 700 Club		Paid Program	Paid Program	Joseph Prince	Life Today
FX	(12:01) Movie	Varied Programs	That '70s Show	That '70s Show	Paid Program	Paid Program	Varied Programs	Paid Program	Paid Program	Paid Program	Paid Program	Paid Program
HBO	Varied Programs									(:35) Movie		Varied Programs
HBO2	Movie	Varied Programs							(3:50) Movie	Varied Programs		
HIST	Varied Programs								Paid Program	Paid Program	Paid Program	Paid Program
LIFE	Frasier	Frasier	Will & Grace	Will & Grace	Cybill	Paid Program	Paid Program	Paid Program	Paid Program	Varied Programs	Paid Program	Paid Program
MAX	Movie	Varied Programs								(:45) Movie		Varied Programs
MAX2	(12:10) Movie	(:40) Movie		Varied Programs								
MTV	Varied Programs						AMTV	Varied Programs				
NICK	The Nanny	The Nanny	The Nanny	The Nanny	Family Matters	Family Matters	Fresh Prince	Fresh Prince	Fresh Prince	Fresh Prince	Fresh Prince	Fresh Prince
SCI	Varied Programs		(:03) Lost		(:03) The X-Files		(:03) Movie		Varied Programs			Paid Program
SHOW	(11:00) Movie	Varied Programs					Movie			Varied Programs	(4:55) Movie	
SHOW2	Big Brother After Dark						Movie	Varied Programs			(:15) Movie	
SPIKE	Varied Programs	CSI: Crime Scn	Varied Programs		Disorderly Conduct: Video on Patrol		The Ultimate Fighter		Paid Program	Paid Program	Paid Program	Paid Program
SPSO	Best Damn Top 50 Special		The Final Score	The Final Score	Varied Programs						Outdoors	Varied Programs
STARZ	Movie	(:40) Movie	Varied Programs				(:10) Movie		Varied Programs			
TBS	Sex and the City	Sex and the City	Movie			Varied Programs		Steve Harvey	Steve Harvey	Married... With	Married... With	Married... With
TCM	Movie	Varied Programs										
TDC	Varied Programs						Paid Program	Paid Program	Paid Program	Paid Program	Paid Program	Paid Program
TLC	Varied Programs						Paid Program	Peter Popoff	Paid Program	Paid Program	Paid Program	Paid Program
TMC	(11:45) Movie	Varied Programs	(:15) Movie		Varied Programs	(:25) Movie	Varied Programs					
TNT	Varied Programs				Cold Case	Varied Programs	Cold Case		Without a Trace		Without a Trace	
TOON	Robot Chicken	Hungerforce	The Oblongs	Home Movies	King of the Hill	King of the Hill	Family Guy	Family Guy	Robot Chicken	Hungerforce	The Oblongs	Home Movies
TTC	Varied Programs						Paid Program	Paid Program	Paid Program	Paid Program	Paid Program	Peter Popoff
TVL	(13:00) Roseanne	Varied Programs	Roseanne	Roseanne	Roseanne	Roseanne	The Cosby Show	The Cosby Show	Three's Company	Three's Company	M*A*S*H	M*A*S*H
UNI	La Escuelita VIP		Contra Viento	Varied Programs	Mujer... Casos	Güereja de Mi Vida	Clásicos de Casos de Familia		El Gordo y la Flaca		Primer Impacto Extra	Noticiero Univisión
USA	Law & Order: Criminal Intent		Varied Programs		Movie	Varied Programs			Law Order: CI	Varied Programs	Paid Program	Paid Program
WGN	Bob & Tom	Varied Programs	Star Trek: The Next Generation		Steve Wilkos	Varied Programs	Paid Program	Paid Program	Varied Programs			Paid Program

SATURDAY MORNING — AUGUST 22

	6:00	6:30	7:00	7:30	8:00	8:30	9:00	9:30	10:00	10:30	11:00	11:30
WRBL 3	Reel Animals (El)	Paid Program	Cake "Flopportunity"	Horseland (CC)	Dino Squad (CC)	Sushi Pack (CC)	The Early Show (N) (CC)				Strawberry	Care Bears
WTVM 9	Georgia Farm	Paid Program	Paid Program	Juicing Mach	Good Morning America (N) (CC)		Emperor	The Replacements	That's So Raven (El)	That's So Raven (El)	Hannah Montana (El)	Zack & Cody
WLTZ 38	Everybody-Raymond	Wall Street Jrnl	Awesome Adv.	Wild About Animals	Today Caring for the eyes, ears and mouth. (N) (CC)				Paid Program	3-2-1 Penguins! (El)	Turbo Dogs (CC)	Babar Giant gorilla.
WXTX 54	Paid Program	Paid Program	Paid Program	Paid Program	Animal Adventures	Teen Kids News (N)	Paid Program	Paid Program	Weekend	Weekend	Weekend	Weekend
WJSP 28	Curious George (El)	Martha Speaks (El)	Clifford-Red	Caillou (El)	Bob the Builder	Thomas & Friends	Sesame Street "Telly's New Shoes" (El)		Curious George (El)	Martha Speaks (El)	Ask This Old House	This Old House
WLGA 66	Paid Program	Paid Program	Paid Program	Saved by the Bell	Paid Program	Ron Hazelton	Paid Program	Paid Program	Paid Program	Paid Program	Paid Program	Distant Roadtrips (El)
WYBU 16	Worship for Kids (El)	Sonshiny Day (El)	Kids Like You (El)	Becky's Barn (El)	Gospel Bill (El)	Joy Junction (El)	Gina D's Kids Club	Dr. Wonder	Christian Fitness	End of the Age	Gregory Dickow	Love Worth Finding
A&E	Paid Program	Paid Program	Biography "Robert De Niro" (CC)		Sell This House!	Sell This House!	Sell This House!	Sell This House! (N)	Flip This House "Peter's Short Sale Steal"		Flip This House "Hurricane Ike Flip" (N)	
AMC	"Shenandoah" ('65, War) ★★★ James Stewart, Doug McClure. Rich Virginia farmer joins Civil War. (CC)				"The Bravados" ('58, Western) ★★★ Gregory Peck, Joan Collins. (CC)					(:45) "Warlock" ('59) ★★★ Richard Widmark, Henry Fonda. (CC)		
BET	BET Inspiration						The Proud Family	The Proud Family	The Proud Family	Sister, Sister (CC)	Sister, Sister (CC)	Sister, Sister (CC)
CNBC	Options Action	Paid Program	Paid Program	Paid Program	Houses For $300	Paid Program	Ten Minute Trainer	Foreclosure Profits	HAAN Steam Mop	Paid Program	Paid Program	P90X: The Proof
CNN	CNN Saturday Morning			House Call	CNN Saturday Morning			Your Bottom Line	Newsroom		Newsroom	
COM	Paid Program	Paid Program	Daily Show	Daily Show	Daily Show	Daily Show	Com.-Presents	Com.-Presents	Com.-Presents	Scrubs "My Bad"	Scrubs (CC)	Scrubs (CC)
DIS	Little Einsteins	Charlie & Lola (CC)	Tigger & Pooh	Little Einsteins	Special Agent Oso	Handy Manny (CC)	Mickey Mouse	Mickey Mouse Club	Imagination Movers	Handy Manny (CC)	Phineas and Ferb	Phineas and Ferb
E!	Slim in 6	Paid Program	The E! True Hollywood Story (CC)		Natasha Richardson: True Story		E! News (N)		The Soup	Comedians	Kourtney & Khloe	Reality Hell
ESPN	SportsCenter (CC)		SportsCenter (CC)		SportsCenter (CC)		SportsCenter (CC)		SportsCenter (Live) (CC)		Little League Baseball: World Series	
FAM	P90X: The Proof	Thin Instantly	Step by Step (CC)	Step by Step (CC)	Sabrina-Witch	Sabrina-Witch	Full House (CC)	Full House (CC)	Full House (CC)	Full House (CC)	Full House (CC)	Full House (CC)
FX	Paid Program	Paid Program	The Practice "Judge and Jury" (CC)		"Sideways" ('04, Comedy-Drama) ★★★½ Paul Giamatti, Thomas Haden Church. Two friends ponder their lives during a road trip.						"As Good as It Gets" ('97) ★★★	
HBO	"Racing Stripes" ('05, Comedy) ★★ Bruce Greenwood. 'PG' (CC)			The Express	"Babylon A.D." ('08) ★½ Vin Diesel, Michelle Yeoh. 'PG-13' (CC)			Assault in the Ring (CC)			REAL Sports With Bryant Gumbel (CC)	
HBO2	(:15) "Over Her Dead Body" ('08) ★★ Eva Longoria Parker, Paul Rudd. 'PG-13' (CC)				"10,000 B.C." ('08, Adventure) ★½ Steven Strait, Camilla Belle. 'PG-13' (CC)				Real Time With Bill Maher (CC)		"Boy Interrupted" ('09) ★★★½ 'NR' (CC)	
HIST	Paid Program	Paid Program	Heavy Metal "P-38: Lightning Strikes"		That's Impossible "Eternal Life" (CC)		Clash of the Gods "Hades" (CC)		Clash of the Gods "Hercules" (CC)		Clash of the Gods "Zeus" Zeus. (CC)	
LIFE	Paid Program	Ab Circle Pro	Paid Program	Ab Circle Pro	Paid Program	Paid Program	Paid Program	Paid Program	Paid Program	Paid Program	"Mom at Sixteen" ('05) Mercedes Ruehl.	
MAX	"Michael Clayton" ('07, Drama) ★★★½ George Clooney, Tom Wilkinson. 'R' (CC)				(:05) "Truth or Consequences, N.M." ('97, Crime Drama) ★★ Vincent Gallo. 'R' (CC)				"The Simpsons Movie" ('07) ★★★ Voices of Dan Castellaneta.		Cruel Intentions II ★	
MAX2	(:15) "Junior" ('94, Comedy) ★★★ Arnold Schwarzenegger, Danny DeVito. 'PG-13' (CC)				(:10) "Excessive Force" ('93) ★★ Thomas Ian Griffith. 'R' (CC)			(:40) "Shutter" ('08, Horror) ★½ Joshua Jackson. 'PG-13' (CC)			"Robert Heinlein's The Puppet Masters"	
MTV	MTV Cribs	MTV Cribs Akon.	Daddy's Girls	"Make It Happen" ('08, Drama) Mary Elizabeth Winstead, Riley Smith.				House of Jazmin	America's Best Dance Crew		The Real World (CC)	
NICK	All Grown Up (CC)	Danny Phantom	Jimmy Neutron: Gen.	Jimmy Neutron: Gen.	Fairly OddParents	Fairly OddParents	SpongeBob	SpongeBob	The Penguins	Back, Barnyard	The Mighty B! (CC)	SpongeBob
SCI	Foreclosure Profits	Paid Program	Paid Program	Paid Program	Paid Program	Paid Program	"Stay Alive" ('06, Horror) ★★ Frankie Muniz, Adam Goldberg.			"Rest Stop" ('06, Horror) Jaimie Alexander, Joey Mendicino.		
SHOW	(:10) "Luna: Spirit of the Whale" ('07) Adam Beach. iTV. 'PG' (CC)			(:40) "Scorched" ('02) ★★ Alicia Silverstone. iTV. 'PG-13' (CC)			(:15) "Who Framed Roger Rabbit" ('88, Comedy) ★★★★ Bob Hoskins. iTV. 'PG'				"Mickey Blue Eyes" ('99) ★★½ 'PG-13'	
SHOW2	(5:15) "The Derby Stallion" ('05) Sarah Blackman. 'PG' (CC)			"Witless Protection" ('08) ★ Larry the Cable Guy. 'PG-13'			(:15) "The Great Debaters" ('07, Docudrama) ★★★ Denzel Washington, Forest Whitaker. 'PG-13' (CC)				Lars and Girl	
SPIKE	Paid Program	Paid Program	Paid Program	Your Baby Can Read	Paid Program	Paid Program	TNA iMPACT!				Xtreme 4x4	Horsepower TV (N)
SPSO	N. Amer. Hunter	Outdoor Secret	Veteran Outdoors (N)	Birding Adventures	Paid Program	Outdoors	Paid Program	Sportsmans	Paid Program	Outdoors	Ship Shape TV (N)	The Weekly Update
STARZ	(4:45) Enchanted	(:35) "The Family Man" ('00, Romance-Comedy) ★★★ Nicolas Cage. 'PG-13' (CC)					(:45) "Nick and Norah's Infinite Playlist" ('08) ★★★ Michael Cera. 'PG-13' (CC)			(:20) "The Game Plan" ('07) ★★ Dwayne "The Rock" Johnson.		
TBS	Married... With	Married... With	Steve Harvey	(:40) "Election" ('99, Comedy) ★★★ Matthew Broderick, Reese Witherspoon. (CC)				(:40) "Mean Girls" ('04, Comedy) ★★★ Lindsay Lohan, Rachel McAdams. (CC)				Cheaper-Dozen
TCM	"Battle Taxi" ('55, War) ★★½ Sterling Hayden, Arthur Franz.			"Terror in a Texas Town" ('58) ★★ Sterling Hayden. (CC)			(:15) "Ten Days to Tulare" ('58, Adventure) ★ Sterling Hayden, Rodolfo Hoyos.				"Five Steps to Danger" ('57, Drama) ★★	
TDC	Paid Program (CC)	Paid Program (CC)	Free Money (CC)	Paid Program (CC)	Your Baby Can Read	P90X: The Proof	Verminators "Wild West Skunks" (CC)		Dirty Jobs "Casino Food Recycler" (CC)		The Colony A stranger breeches security.	
TLC	Foreclosure Profits	Paid Program (CC)	Designing Spaces	Paid Program (CC)	Paid Program (CC)	Paid Program (CC)	Property Ladder (CC)		Property Ladder "Wrong Turn Remodel"		Property Ladder (CC)	
TMC	"Music From Another Room" ('98) ★★★ Jude Law. 'PG-13'			(:45) "Waltzing Anna" ('06, Comedy-Drama) ★★ Emmanuelle Chriqui. 'PG-13' (CC)				(:35) "Bravo Two Zero" ('98, War) ★★½ Sean Bean, Steve Nicolson. 'R'			(:45) Funny Money	
TNT	Wedding Day LAPD police officers. (CC)		Angel "Ground State" (CC)		Angel "The House Always Wins" (CC)		Law & Order "Haven" (CC) (DVS)		Law & Order "Hunters" (CC) (DVS)		The Closer "Maternal Instincts" (CC)	
TOON	The Mr. Men Show	Tom & Jerry		George of the Jungle	Chaotic (N) (CC)	Sec. Saturdays	Pokemon Galac	Star Wars Clo.	Ben 10: Alien Force	Batman: Brave	Bakugan (N) (CC)	Yu-Gi-Oh! 5D's
TTC	Paid Program (CC)	Paid Program (CC)	Paid Program (CC)	Internet Millions	CT&L-Bahamas	Paid Program (CC)	Extreme Collections (CC)		Barbecue Paradise Barbecue restaurants.		Man v. Food (CC)	Man v. Food (CC)
TVL	Green Acres	Green Acres	Green Acres	Green Acres	Green Acres	You Get, Rich	You Get, Rich	You Get, Rich	Married... With	Married... With	Married... With	Married... With
UNI	Tu Desayuno	Tu Desayuno	Crema de	Crema de	Dive, Olly, Dive	Pinky Dinky Doo (El)	Dora the Explorer	Go, Diego, Go!	Jakers! Piggley	Gadget's Trip	Beakman's World	Tu Desayuno
USA	Law & Order: Special Victims Unit (CC)		Paid Program	Internet Millions	Paid Program	KODAK ESP Printer	Royal Pains "The Honeymoon's Over"		Royal Pains (CC)		Royal Pains "Am I Blue?" (CC)	
WGN	Paid Program (CC)	Paid Program (CC)	Paid Program (CC)	Adelante Chicago	Paid Program (CC)	Paid Program (CC)	Paid Program (CC)	Paid Program (CC)	Paid Program (CC)	Paid Program (CC)	Paid Program (CC)	Paid Program (CC)

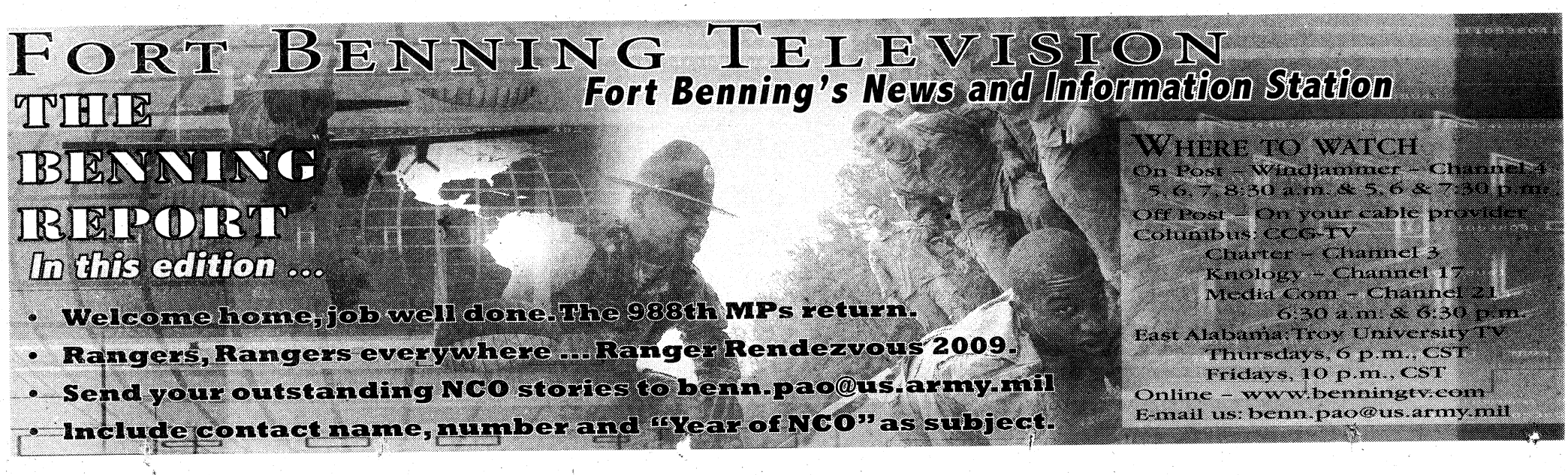

SATURDAY AFTERNOON — AUGUST 22

	12:00	12:30	1:00	1:30	2:00	2:30	3:00	3:30	4:00	4:30	5:00	5:30
WRBL 3	Paid Program	Paid Program	To Be Announced		PGA Tour Golf Wyndham Championship -- Third Round. From Sedgefield Country Club in Greensboro, N.C. (Live) (CC)						Lady Liberty Awaits (N) (CC)	
WTVM 9	Power Rangers: RPM	Power Rangers: RPM	Paid Program	Paid Program	Paid Program	Paid Program	Little League Baseball World Series Pool Play -- Mid-Atlantic vs. Southeast. From Williamsport, Pa. (Live) (CC)					Paid Program
WLTZ 38	Zula Patrol (CC)	My Friend Rabbit (El)	Track and Field IAAF World Championships. From Berlin. (Live) (CC)				Motorcycle Racing: Alli Series		PGA Tour Golf Champions -- JELD-WEN Tradition -- Third Round. (Live) (CC)			
WXTX 54	Football Saturdays in the South		"Keeping Up With the Steins" ('06, Comedy) ★★★ Jeremy Piven, Jami Gertz.				Paid Program	Week-Baseball	MLB Baseball New York Yankees at Boston Red Sox. From Fenway Park in Boston.			
WJSP 28	Georgia Outdoors	Gardening-Ga.	Test Kitchen	Cook's Country	Everyday Food	Barbecue America	Antiques Roadshow "Houston, Texas"		Nature "Horse and Rider" (CC) (DVS)		Ask This Old House	This Old House
WLGA 66	Paid Program	Paid Program	Paid Program	Paid Program	Paid Program	Paid Program	Paid Program	Paid Program	Raceline	Sport Compact TV	American Chopper "NAPA Drag Bike 1"	
WYBU 16	Dwight Keith	Jim Raley	News	Christian World	Manna-Fest	Prophecy News	The Wakening Hour	Joseph Prince	Harris County School Board			
A&E	Keyshawn	Keyshawn	Flip This House "Brian the Bargain Hunter"		Obsessed "Nicole; Trina" (CC)		Obsessed "Shannon; Todd" (CC)		Obsessed Nidia obsessively washes herself.		Hoarders "Jennifer & Ron; Jill" (CC)	
AMC	(10:45) "Warlock" ('59, Western) ★★★ Richard Widmark. (CC)		"Dances With Wolves" ('90, Western) ★★★★ Kevin Costner, Mary McDonnell. A Union officer befriends the Lakota. (CC)									Major League ('89)
BET	The Game (CC)	The Game (CC)	The Game (CC)	The Game (CC)	The Game (CC)	The Game (CC)	The Game (CC)	The Game (CC)	The Game (CC)	Tiny & Toya (CC)	Tiny & Toya (CC)	Tiny & Toya (CC)
CNBC	Paid Program	Internet Millions	Paid Program	Paid Program	Best Indoor Grill	Paid Program	Paid Program	Paid Program	Houses For $300	Paid Program	P90X: The Proof	Paid Program
CNN	Newsroom		Your Money		Newsroom		Newsroom		Newsroom		Newsroom	
COM	Scrubs "My Day Off"	Demetri Martin	Demetri Martin	"National Lampoon's Barely Legal" ('03) ★½ Erik von Detten, Tony Denman. (CC)			"Undercover Brother" ('02, Comedy) ★★★ Eddie Griffin, Chris Kattan. (CC)					How High ('01) ★
DIS	"Model Behavior" ('00) ★½ Maggie Lawson. (CC)			Phineas and Ferb	Zack & Cody	Zack & Cody	Zack & Cody	Zack & Cody	Zack & Cody	Zack & Cody	Hannah Montana	Hannah Montana
E!	The E! True Hollywood Story "Heidi Klum"		25 Most Memorable Swimsuit Moments Bathing suits.				Female Body Builders: True Story		Kendra "Keepin' It Real"		Reality Hell	Kourtney & Khloe
ESPN	Little League Baseball: World Series		Little League Baseball World Series Pool Play -- Curacao vs. Venezuela. (Live) (CC)				SportsCenter Fantasy Draft Special (CC)		2009 World Series of Poker		2009 World Series of Poker	
FAM	"Snow Dogs" ('02, Comedy) ★★ Cuba Gooding Jr., James Coburn. (CC)				"The Mask" ('94) ★★★ Jim Carrey, Cameron Diaz. An ancient mask animates a drab bank clerk. (CC)				"Harry Potter and the Prisoner of Azkaban" ('04) ★★★ (CC)			
FX	(11:00) "As Good as It Gets" ('97, Comedy-Drama) ★★★ Jack Nicholson, Helen Hunt.				"Just Married" ('03, Romance-Comedy) ★ Ashton Kutcher, Brittany Murphy.				"Date Movie" ('06, Romance-Comedy) ★½ Alyson Hannigan, Adam Campbell.			
HBO	Hard Knocks: Training Camp, Cincinnati		"Wild Wild West" ('99, Action) ★ Will Smith, Kevin Kline. 'PG-13' (CC)				"The Nine Lives of Marion Barry" ('09, Documentary) 'NR' (CC)			"Shrek the Third" ('07) ★★½ Voices of Mike Myers. 'PG' (CC)		
HBO2	Boy Interrupted ('09)	Hung (CC)	"Life Support" ('07, Drama) Queen Latifah. (CC)			Entourage (CC)	"Mamma Mia!" ('08, Musical Comedy) ★★½ Meryl Streep. 'PG-13' (CC)				"The Incredible Hulk" ('08) ★★★ 'PG-13'	
HIST	Gangland "Root of All Evil" MS-13. (CC)		Gangland "All Hell Breaks Loose" Miami.		Gangland "Killing Snitches" (CC)		Gangland "Biker Wars" The Outlaws. (CC)		Gangland The Syndicate gang of Texas.		Gangland Satan Disciples of Chicago	
LIFE	(11:00) "Mom at Sixteen" ('05, Drama) (CC)		"She's Too Young" ('04, Drama) ★★ Marcia Gay Harden, Alexis Dziena. (CC)				"What She Knew" ('06, Drama) ★★★ Tilda Swinton, Amber Tamblyn. (CC)				"Dead at 17" ('08) Barbara Niven. (CC)	
MAX	(11:30) "Cruel Intentions II" ('00) ★ 'R'		"Balls of Fury" ('07, Comedy) ★★ Dan Fogler. 'PG-13' (CC)			"Alive" ('93) ★★½ Ethan Hawke. Rugby team survives 1970s Andes plane crash. 'R'				(:35) "Juno" ('07) ★★★½ Ellen Page. 'PG-13' (CC)		
MAX2	"Robert Heinlein's The Puppet Masters"		"Don't Say a Word" ('01, Suspense) ★★½ Michael Douglas, Sean Bean. 'R' (CC)				"E.T. the Extra-Terrestrial" ('82, Science Fiction) ★★★★ Henry Thomas. 'PG' (CC)				"Journey to the Center of the Earth" ('08)	
MTV	Nitro Circus (CC)	Nitro Circus (CC)	Nitro Circus (CC)	Nitro Circus (CC)	Nitro Circus (CC)	Nitro Circus (CC)	Nitro Circus (CC)	Nitro Circus (CC)	Fantasy Fact.	Fantasy Fact.	Fantasy Fact.	Fantasy Fact.
NICK	SpongeBob	SpongeBob	iCarly (CC)	iCarly (CC)	SpongeBob	The Mighty B! (CC)	The Mighty B! (CC)	Back, Barnyard	Back, Barnyard	Back, Barnyard	SpongeBob	SpongeBob
SCI	(10:30) Rest Stop	"See No Evil" ('06, Horror) ★½ Kane, Christina Vidal. (CC)				"Saw" ('04, Horror) ★★½ Cary Elwes, Danny Glover. A doctor must kill his cellmate or his family will die.					"Saw II" ('05) ★★ Donnie Wahlberg.	
SHOW	Mickey Blue Eyes	(:45) "There Will Be Blood" ('07) ★★★★ Daniel Day-Lewis. An oil tycoon becomes morally bankrupt as his fortune grows. 'R' (CC)					"Dr. T & the Women" ('00, Romance-Comedy) ★★½ Richard Gere, Helen Hunt. iTV. 'R'					The Preacher's Wife
SHOW2	(11:30) "Lars and the Real Girl" ('07) ★★★ Ryan Gosling. (CC)		"Nearing Grace" ('05, Drama) ★★ Gregory Smith, Jordana Brewster. 'R'				"Into the Wild" ('07) ★★★½ Emile Hirsch. Christopher McCandless makes an ill-fated trek to Alaska. 'R'					
SPIKE	Trucks! (CC)	MuscleCar	UFC's Ultimate Fight Night (CC)				UFC 75: Champion vs. Champion					
SPSO	USA Basketball	USA Basketball	Sport Science	Golden Age	Xterra USA Championship		Inside GOLF	WPS Pregame (Live)	WPS Soccer Final -- Los Angeles Sol vs. Team TBA. (Live)			
STARZ	The Game Plan ★★	(:20) "WALL-E" ('08) ★★★★ Voices of Ben Burtt. 'G' (CC)			"The Family Man" ('00, Romance-Comedy) ★★★ Nicolas Cage, Tea Leoni. 'PG-13' (CC)				(:10) "Step Up 2 the Streets" ('08, Drama) ★★½ Briana Evigan. 'PG-13' (CC)			
TBS	(11:45) "Cheaper by the Dozen" ('03, Comedy) ★★½ Steve Martin, Bonnie Hunt. (CC)				Friends (CC)	Sex and the City	Sex and the City	Everybody-Raymond	The King of Queens	The King of Queens	"Mr. Deeds" ('02) ★ Adam Sandler. (CC)	
TCM	Five Steps to Danger	"Dr. Strangelove Or: How I Learned to Stop Worrying and Love the Bomb" ★★★★				"Zero Hour" ('57) ★★½ Dana Andrews, Linda Darnell.			"Johnny Guitar" ('54, Western) ★★★ Joan Crawford, Sterling Hayden. (CC)			
TDC	Secret History of the Freemasons Rituals.		Secret History of the Freemasons Rituals.		JFK: Beyond the Magic Bullet (CC)		JFK: Beyond the Magic Bullet (CC)		Sasquatch: Legend Meets Science (CC)		Investigation X "UFO Outbreak" (CC)	
TLC	Home Made Simple "A Perfectly Full Plate"		What Not to Wear "Danielle" (CC)		What Not to Wear "Disa" (CC)		Making Over America With Trinny		Masters of Reception (CC)		Lottery Changed My Life (CC)	
TMC	(11:45) "Funny Money" ('06, Comedy) Chevy Chase. 'R'		(:25) "Rapid Exchange" ('03) ★★ Lance Henriksen. 'R' (CC)				(:05) "Jam" ('06, Drama) Jeffrey Dean Morgan, Gina Torres. 'NR'			(:45) "Bravo Two Zero" ('98, War) ★★½ Sean Bean. 'R'		
TNT	"The Manchurian Candidate" ('04, Suspense) ★★★ Denzel Washington, Meryl Streep. (CC)					"The Da Vinci Code" ('06) ★★½ Tom Hanks, Audrey Tautou. A religious mystery could rock foundations of Christianity. (CC)						The Fugitive ('93)
TOON	Chowder	Chowder	Chowder	Chowder	Chowder	Misadv. of Flapjack	Misadv. of Flapjack	Misadv. of Flapjack	Misadv. of Flapjack	Misadv. of Flapjack	"Mouse Hunt" ('97) ★★½ Nathan Lane.	
TTC	Confessions of a Travel Writer (CC)		Wild China "Shangri La" Northern China.		Wild China "Tibet" Tibet. (CC)		Wild China China's eastern seaboard.		Wild China "Beyond the Great Wall" (CC)		World Poker Tour (CC)	
TVL	Married... With	Married... With	Married... With	Married... With	Married... With Children Bud dates teacher.		Married... With	Married... With	Married... With	Married... With	Married... With	Married... With
UNI	Al Sabor del Chef Recetas; celebridades.		Alegrijes y Rebujos				Super Sábado Sensacional				Primer Impacto: Fin de Semana	
USA	"Miami Vice" ('06, Crime Drama) ★★½ Colin Farrell, Jamie Foxx. Detectives Crockett and Tubbs take on drug lords in Florida. (CC)						"The Mummy" ('99) ★★★ Brendan Fraser. A mummy seeks revenge for a 3,000-year-old curse. (CC)					National Treasure
WGN	Hollywood & Dine	Cultivating Life	Boston Legal "Change of Course" (CC)		"Practical Magic" ('98, Comedy-Drama) ★★ Sandra Bullock, Nicole Kidman. (CC)				Legend of the Seeker "Home" (CC)		Legend of the Seeker "Revenant" (CC)	

SATURDAY PRIME TIME — AUGUST 22

	6:00	6:30	7:00	7:30	8:00	8:30	9:00	9:30	10:00	10:30	11:00	11:30
WRBL 3	To Be Announced	CBS Evening News	Paid Program	Wheel of Fortune	Without a Trace "True" (CC)		48 Hours Mystery (CC)		48 Hours Mystery "The Letter" (CC)		Two and a Half Men	CSI: NY (CC)
WTVM 9	News	Wrld News Sat	Entertainment Tonight (N) (CC)		According to Jim	"War of the Worlds" ('05) (PA) ★★★ Tom Cruise. A man and his children try to survive an alien invasion.					News	Paid Program
WLTZ 38	Paid Program	NBC Nightly News	TMZ (N) (CC)		Law & Order: Criminal Intent (CC)		Law & Order "Anchors Away" (CC)		Law & Order: Special Victims Unit (CC)		Bill Purvis Ministries	Saturday Night Live
WXTX 54	MLB Baseball: Yankees at Red Sox		Monk A record producer is killed. (CC)		Cops (PA) (CC)	Cops (PA) (CC)	America's Most Wanted-Fights Back		FOX 54 News Ten	Seinfeld (CC)	MADtv Coach Hines; Bobby Lee. (CC)	
WJSP 28	Georgia Outdoors	Gardening-Ga.	Georgia Traveler	Steves Europe	Keeping Up	Being Served	Waiting for God	As Time Goes By	Summer Wine	'Allo, 'Allo!	Fawlty Towers	Chef! "Personnel"
WLGA 66	Freeride	Steel Dreams	Stargate Atlantis "Midway" (CC)		"All That Jazz" ('79, Musical) ★★★ Roy Scheider, Jessica Lange.				AFN Nashville Nights		American Chopper "NAPA Drag Bike 1"	
WYBU 16	Cornerstone Hour		Van Impe Pres	Giving Hope	Scott Young	Hour of Prayer	Leslie Hale (CC)		Wisdom for Winning		Romancing HIM	Wisdom Keys
A&E	CSI: Miami "Death Pool 100" (CC)		CSI: Miami "If Looks Could Kill" (CC)		CSI: Miami Horatio puts his life on the line.		CSI: Miami "Nothing to Lose" (CC)		CSI: Miami "Nothing to Lose" (CC)		The Sopranos "The Happy Wanderer"	
AMC	(5:30) "Major League" ('89, Comedy) ★★½ Tom Berenger, Charlie Sheen. (CC)				"Batman Begins" ('05, Action) ★★★ Christian Bale, Michael Caine. Bruce Wayne becomes Gotham City's Dark Knight. (CC)						"Catwoman" ('04) ★½ Halle Berry. (CC)	
BET	Tiny & Toya (CC)	Tiny & Toya (CC)	Tiny & Toya (CC)	Tiny & Toya (CC)	Steve Harvey: Still Trippin' Stand-up routine. (CC)					Steve Harvey: Still Trippin' Stand-up routine. (CC)		
CNBC	Paid Program	Paid Program	Ultimate Fighting: Fistful of Dollars		On the Money		The Suze Orman Show "Debt Loyalty List"		Inside Track: Business of NASCAR		American Greed Martin Frankel.	
CNN	The Situation Room With Wolf Blitzer		Newsroom		Campbell Brown		Larry King Live		Newsroom		Campbell Brown	
COM	(5:30) "How High" ('01, Comedy) ★ Method Man, Redman. (CC)			"Beerfest" ('06) ★★ Jay Chandrasekhar, Kevin Heffernan. Brothers play beer games in Germany. (CC)					"Jackass: Number Two" ('06) ★★½ Johnny Knoxville. (CC)			Pete Correale
DIS	Zack & Cody	Suite Life-Deck	"High School Musical" ('06, Musical Comedy) ★★½ Zac Efron. (CC)				(8:50) "High School Musical 2" ('07, Musical Comedy) Zac Efron. 'NR' (CC)				Zack & Cody	That's So Raven
E!	Sexiest Miami Jobs		Miley Cyrus		"Bring It On: All or Nothing" ('06, Comedy) Hayden Panettiere, Solange Knowles-Smith.				Reality Hell	Kourtney & Khloe	The Soup	Chelsea Lately
ESPN	SportsCenter (CC)	NASCAR Countdown (Live)		NASCAR Racing Sprint Cup -- Sharpie 500. From Bristol Motor Speedway in Bristol, Tenn. (Live)							SportsCenter (Live) (CC)	
FAM	(4:30) "Harry Potter and the Prisoner of Azkaban" ('04) ★★★			"Harry Potter and the Goblet of Fire" ('05, Fantasy) ★★★ Daniel Radcliffe, Rupert Grint. Voldemort lays a trap for Harry at the Triwizard Tournament. (CC)							America's Funniest Home Videos (CC)	
FX	"Epic Movie" ('07) ★ Kal Penn. Four adult orphans have an incredible adventure.				"My Super Ex-Girlfriend" ('06, Romance-Comedy) ★★ Uma Thurman, Luke Wilson.				"White Chicks" ('04, Comedy) ★★ Shawn Wayans, Marlon Wayans.			
HBO	(:15) "Babylon A.D." ('08, Science Fiction) ★½ Vin Diesel, Michelle Yeoh. 'PG-13' (CC)				"Max Payne" ('08) ★½ Mark Wahlberg. Premiere. 'PG-13' (CC)			(:45) Boxing Juan Diaz vs. Paulie Malignaggi. (Live) (CC)				
HBO2	(5:00) "The Incredible Hulk" ('08) ★★★		"The Replacements" ('00, Comedy) ★★½ Keanu Reeves, Gene Hackman. 'PG-13' (CC)				Hung (CC)	Entourage (CC)	Big Love "The Baptism" (CC)		Curb-Enthsm	Curb-Enthsm
HIST	Gangland "Hunt and Kill" (CC)		Gangland California's Fresno Bulldogs.		Ice Road Truckers "Deadliest Ice Road"		Ice Road Truckers "Rookie Run" (CC)		Ice Road Truckers "Canadian Invasion"		Ice Road Truckers "Blinding Whiteout"	
LIFE	(5:00) "Dead at 17" ('08) Barbara Niven.		"Fab Five: The Texas Cheerleader Scandal" ('08) Jenna Dewan, Ashley Benson. (CC)				"Acceptance" ('09, Comedy) Joan Cusack, Mae Whitman. Premiere. (CC)				Project Runway "Welcome to Los Angeles!"	
MAX	(:15) "Hackers" ('95) ★★ Jonny Lee Miller. Teen computer freaks vs. embezzler. 'PG-13'				"27 Dresses" ('08, Romance-Comedy) ★★½ Katherine Heigl. 'PG-13' (CC)				"RocknRolla" ('08, Crime Drama) ★★½ Gerard Butler. Premiere. 'R' (CC)			
MAX2	Journey-Center	(:40) "Proof of Life" ('00) ★★ Meg Ryan. A negotiator tries to rescue a woman's kidnapped husband. 'R' (CC)					"Don't Say a Word" ('01, Suspense) ★★½ Michael Douglas, Sean Bean. 'R' (CC)				"Shutter" ('08) ★½ Joshua Jackson. (CC)	
MTV	Fantasy Fact.	Fantasy Fact.	Fantasy Fact.	Fantasy Fact.	Steve-O Beyond and Back		"Ali G Indahouse" ('02, Comedy) ★★ Sacha Baron Cohen, Michael Gambon.				Jackass (CC)	Jackass (CC)
NICK	SpongeBob	SpongeBob	iCarly (CC)	iCarly (CC)	iCarly (CC)	True Jackson, VP	iCarly (CC)	iCarly (CC)	Malcolm-Mid.	Malcolm-Mid.	The Nanny (CC)	The Nanny (CC)
SCI	(5:00) "Saw II" ('05) ★★ Donnie Wahlberg.		"Joy Ride 2: Dead Ahead" ('08, Suspense) ★½ Nicki Aycox, Laura Jordan. (CC)				"Phantom Racer" ('09) Greg Evigan. A race-car driver returns from beyond the grave.				"Monster Man" ('03) ★½ Eric Jungmann.	
SHOW	(5:45) "The Preacher's Wife" ('96, Fantasy) ★★★ Denzel Washington. iTV. 'PG'				Nurse Jackie (iTV)	Weeds (iTV) (CC)	"Saw IV" ('07, Horror) ★½ Tobin Bell, Scott Patterson. iTV. 'R'			(:35) "Hostel Part II" ('07, Horror) ★★ Lauren German. iTV. 'R'		
SHOW2	"3:10 to Yuma" ('07, Western) ★★★ Russell Crowe, Christian Bale. 'R'				(:15) "Witless Protection" ('08, Comedy) ★ Larry the Cable Guy, Ivana Milicevic. 'PG-13'				"Lars and the Real Girl" ('07, Comedy-Drama) ★★★ Ryan Gosling. 'PG-13' (CC)			
SPIKE	Ultimate Fighting Championship 89: Bisping vs. Leben (CC)						UFC Fight for the Troops					UFC 75
SPSO	WPS Postgame (Live)	Best Damn 50	ACC College Football Preview		Pac-10 Football: From the Archives From Sept. 27, 2003.				Best Damn 50	The Final Score	Elite XC: Champions	The Final Score
STARZ	(5:50) "Nick and Norah's Infinite Playlist" ('08) ★★★ 'PG-13'		(:20) "WALL-E" ('08) ★★★★ Voices of Ben Burtt. 'G' (CC)				"Beverly Hills Chihuahua" ('08) ★★ Piper Perabo. 'PG' (CC)			(:40) "Step Up 2 the Streets" ('08) ★★½ Briana Evigan. 'PG-13'		
TBS	(5:00) "Mr. Deeds" ('02) ★ Adam Sandler.		"Meet the Parents" ('00, Comedy) ★★★ Robert De Niro, Ben Stiller.				Bill Engvall	Bill Engvall	"Meet the Parents" ('00, Comedy) ★★★ Robert De Niro, Ben Stiller.			
TCM	"The Last Command" ('55) ★★½ Sterling Hayden, Anna Maria Alberghetti.				"The Asphalt Jungle" ('50, Crime Drama) ★★★ Sterling Hayden, Sam Jaffe. (CC) (DVS)				"Manhandled" ('49, Crime Drama) ★★ Dorothy Lamour, Sterling Hayden.			
TDC	Area 51 Military base. (CC)		The Science of Sex Appeal (CC)		The Science of Sex Appeal (CC)		Extreme Bodies "Giants" (N) (CC)		Extreme Bodies "Dwarfs" (N) (CC)		Anatomy of Sex Attraction and mating.	
TLC	Lottery Changed My Life (CC)		Lottery Changed My Life (CC)		Jon & Kate Plus 8	18 Kids-Count	Cake Boss (CC)	Cake Boss (CC)	Moving Up "Have a Little Faith" (N) (CC)		Jon & Kate Plus 8	18 Kids-Count
TMC	(4:45) "Bravo Two Zero" ('98) ★★½ 'R'		"Beyond the Gates" ('05, Docudrama) ★★½ John Hurt, Hugh Dancy. 'R'				"In a Dark Place" ('06, Suspense) Leelee Sobieski. 'R'			(:45) "House of Usher" ('08, Suspense) Frank Mentier. 'R'		
TNT	(5:30) "The Fugitive" ('93, Suspense) ★★★½ Harrison Ford, Tommy Lee Jones. (CC)				"Ransom" ('96) ★★★ Mel Gibson. Premiere. A wealthy executive turns the tables on his son's abductor. (CC)					"We Are Marshall" ('06) ★★½ Matthew McConaughey. (CC)		
TOON	(5:00) "Mouse Hunt" ('97, Comedy) ★★½		BrainRush (CC)	Destroy Build	Bobb'e Says	Would Happen	The Othersiders	Star Wars Clo.	King of the Hill	King of the Hill	The PJs (CC)	The Boondocks
TTC	(5:00) World Poker Tour (CC)		Bizarre Foods With Andrew Zimmern		Bizarre Foods With Andrew Zimmern		Bizarre Foods With Andrew Zimmern		Brown-Weekends	Sneak Peek	Surf Patrol: Danger	Surf Patrol: Danger
TVL	Married... With	Married... With	Married... With	Married... With	Married... With	Married... With	Married... With	Married... With	M*A*S*H "Pilot"	M*A*S*H (CC)	M*A*S*H (CC)	M*A*S*H (CC)
UNI	Que Locura	Noticiero Univisión	La Familia Peluche		Sábado Gigante						Primer Impacto Extra	Noticiero Univisión
USA	(5:30) "National Treasure" ('04, Adventure) ★★ Nicolas Cage, Hunter Gomez. (CC)				"Pirates of the Caribbean: Dead Man's Chest" ('06) ★★½ Johnny Depp. Capt. Jack Sparrow owes a blood debt to a ghostly pirate.						Psych "Extradition: British Columbia" (CC)	
WGN	Home Videos	White Sox Warm-Up	MLB Baseball Baltimore Orioles at Chicago White Sox. From U.S. Cellular Field in Chicago. (Live) (CC)						WGN News at Nine (N) (CC)		Scrubs (CC)	Scrubs (CC)

SUNDAY MORNING — AUGUST 23

	6:00	6:30	7:00	7:30	8:00	8:30	9:00	9:30	10:00	10:30	11:00	11:30
WRBL 3	Paid Program	Edgewood Church	Animal Rescue (El)	Canaan Baptist	Spirit Filled-Church	Fourth Street Baptist	CBS News Sunday Morning (N) (CC)			Face the Nation (N)	First Presbyterian Church	
WTVM 9	At the Movies (CC)	Paid Program	Good Morning America (N) (CC)		Paid Program	Paid Program	Edgewood Baptist Church		St. Luke	Paid Program	First Baptist Church of Columbus	
WLTZ 38	Urban League	Faithful Friends	Coral Ridge	Great Gospel	Paid Program	Know Your Bible	Bill Purvis Ministries	Paid Program	Cornerstone Baptist Church		Lakewood Baptist Church	
WXTX 54	Paid Program	Paid Program	Paid Program	Search Mac Lyon	Paid Program	For Sale by Owner	FOX News Sunday With Chris Wallace		Work From Home	Paid Program	Paid Program	Whacked Out Sports
WJSP 28	To the Contrary	Religion-Ethics	Sesame Street "Max the Magician" (El)		Curious George (El)	Sid the Science Kid	Super Why! (N) (El)	Clifford-Red	WordGirl (El)	Wishbone	Ask This Old House	Yankee Shop
WLGA 66	The Awakening Hour	Religious Town Hall	Baptist Church	Saved by the Bell	God's House of	Paid Program	Paid Program	Paid Program	True Deliverance	Paid Program	Paid Program	Paid Program
WYBU 16	Keith More		Changing Your Life	Romancing HIM	Joyce Meyer	In Search-Lord	Dr. Frederick K. Price		Tommy Bates	Greg Powe	Worship St. Paul United Methodist Church	
A&E	Paid Program	Paid Program	Biography "Bob Marley" Bob Marley. (CC)		Biography "Run-DMC" Run-DMC. (CC)		Private Sessions "Sean Paul" Sean Paul.		The Sopranos "Sentimental Education"		The Sopranos "In Camelot" (CC)	
AMC	"The Firm" ('93, Drama) ★★★ Tom Cruise, Jeanne Tripplehorn. A law-school grad signs on with a sinister Tennessee firm. (CC)							"Dances With Wolves" ('90, Western) ★★★★ Kevin Costner. A Union officer befriends the Lakota. (CC)				
BET	BET Morning Inspiration						Bobby Jones Gospel (N) (CC)		Lift Every Voice (N)	Lift Every Voice	Video Gospel (N) (CC)	
CNBC	Options Action	Select Comfort	Paid Program	Paid Program	Houses For $300	Paid Program	Paid Program	Get Ripped	KODAK ESP Printer	Paid Program	Paid Program	Paid Program
CNN	Newsroom			House Call	CNN Sunday Morning		State of the Union With John King		John King: Reliable Sources		State of the Union With John King	
COM	KODAK ESP Printer	Paid Program	The Colbert Report	The Colbert Report	The Colbert Report	The Colbert Report	Com.-Presents	"National Lampoon's Barely Legal" ('03) ★½ Erik von Detten, Tony Denman. (CC)				Just Shoot Me (CC)
DIS	Little Einsteins	Charlie & Lola (CC)	Tigger & Pooh	Little Einsteins	Special Agent Oso	Handy Manny (CC)	Mickey Mouse	Mickey Mouse	Imagination Movers	Handy Manny (CC)	Phineas and Ferb	Phineas and Ferb
E!	Paid Program	Paid Program	Young, Beautiful & Vanished: 15 Unthinkable Crimes				Female Body Builders: True Story		Comedians	The Soup	E! News (N)	
ESPN	SportsCenter (CC)		SportsCenter (CC)		SportsCenter (Live) (CC)		Outside the Lines	Sports Reporters (N)	SportsCenter (Live) (CC)			
FAM	Thin Instantly	Paid Program	Step by Step (CC)	Step by Step (CC)	Sabrina-Witch	Sabrina-Witch	Full House (CC)	Full House (CC)	Full House (CC)	Full House (CC)	Full House (CC)	The Sandlot ★★½
FX	Paid Program	Paid Program	The Practice "Of Human Bondage" (CC)		The Practice (CC)		Spin City (CC)	Spin City (CC)	"Cruel Intentions" ('99, Drama) ★★½ Sarah Michelle Gellar, Ryan Phillippe.			
HBO	(:15) "Alvin and the Chipmunks" ('07, Comedy) ★★ Jason Lee, David Cross. 'PG' (CC)				When It Was a Game II (CC)		Boxing Juan Diaz vs. Paulie Malignaggi. (CC)					Hard Knocks
HBO2	"Sydney White" ('07, Comedy) ★★ Amanda Bynes, Sara Paxton. 'PG-13' (CC)				"Bee Movie" ('07) ★★½ Voices of Jerry Seinfeld. 'PG' (CC)		REAL Sports With Bryant Gumbel (CC)		"Fool's Gold" ('08) ★½ Matthew McConaughey. 'PG-13' (CC)			
HIST	Paid Program	Paid Program	Spitfire Ace "Command & Control" (CC)		Ax Men "The Reckoning" (CC)		Ice Road Truckers "Deadliest Ice Road"		Ice Road Truckers "Rookie Run" (CC)		Ice Road Truckers "Canadian Invasion"	
LIFE	Paid Program	Thin Instantly	Dr. Frederick K. Price		Hour of Power (CC)		Paid Program	Health Corner (CC)	Drop Dead Diva "Second Chances" (CC)		"Girl, Positive" ('07) Andrea Bowen. (CC)	
MAX	"The Fountain" ('06) ★★½ Hugh Jackman. 'PG-13' (CC)			(:40) "Kung Fu" ('71, Western) ★★★ David Carradine. 'NR' (CC)			(:15) "Death Race" ('08, Action) ★★ Jason Statham, Tyrese Gibson. 'R' (CC)				"Saving Silverman" ('01) ★ Jason Biggs.	
MAX2	R. Heinlein	(:45) "To Live and Die in L.A." ('85, Crime Drama) ★★½ William L. Petersen. 'R' (CC)				(:45) "The Gathering" ('07, Suspense) Peter Gallagher. 'NR' (CC)			(:15) "The Last Castle" ('01, Suspense) ★★½ Robert Redford. 'R' (CC)			
MTV	Really Going	Really Going	Really Going	Really Going	Really Going	P. Diddy's Starmaker Fourteen artists compete.			The Real World (CC)		House of Jazmin	Daddy's Girls
NICK	All Grown Up (CC)	ChalkZone (CC)	Jimmy Neutron: Gen.	Jimmy Neutron: Gen.	Fairly OddParents	Fairly OddParents	SpongeBob	SpongeBob	The Penguins	Back, Barnyard	The Mighty B! (CC)	SpongeBob
SCI	Free Money	Paid Program	Foreclosure Profits	Paid Program	Paid Program	Paid Program	"Venom" ('05) ★½ Agnes Bruckner. A killer stalks teens in the swamps of Louisiana.				"House of the Dead 2" ('05) ★½ (CC)	
SHOW	(5:15) "Mickey Blue Eyes" ('99) ★★½		"Lars and the Real Girl" ('07, Comedy-Drama) ★★★ Ryan Gosling. iTV. 'PG-13' (CC)				"Death at a Funeral" ('07) ★★★ Matthew MacFadyen. 'R' (CC)			(:45) "Forbidden Lies" ('07, Docudrama) iTV. 'NR'		
SHOW2	(5:55) "The Great Debaters" ('07, Docudrama) ★★★ Denzel Washington. 'PG-13' (CC)				(:05) "Touch and Go" ('86, Drama) ★★ Michael Keaton, Maria Conchita Alonso. 'R'				"Rat Race" ('01, Comedy) ★★ Rowan Atkinson, John Cleese. 'PG-13'			
SPIKE	Walk Fit Platinum	Paid Program	Select Comfort	Paid Program	Paid Program	KODAK ESP Printer	Ultimate Iceman: Chuck Liddell			Horsepower TV	Xtreme 4x4	Horsepower TV
SPSO	Mojo Outdoors	Southern Outdoors (N)					Paid Program	Paid Program	LOKAR Car Show (N)	Mother's Car Show	USARacing	Inside Drag Racing
STARZ	(4:50) Step Brothers	(:40) "Step Up 2 the Streets" ('08, Drama) ★★½ Briana Evigan. 'PG-13' (CC)				"WALL-E" ('08, Adventure) ★★★★ Voices of Ben Burtt. 'G' (CC)			(:15) "Beverly Hills Chihuahua" ('08, Comedy) ★★ Piper Perabo. 'PG' (CC)			
TBS	Married... With	Steve Harvey	Steve Harvey	"Cheaper by the Dozen" ('03, Comedy) ★★½ Steve Martin, Bonnie Hunt. (CC)			"Code Name: The Cleaner" ('07, Comedy) ★½ Cedric the Entertainer, Lucy Liu.					Daddy's Little Girls
TCM	"The Harvey Girls" ('46, Musical Comedy) ★★★ Judy Garland, John Hodiak. (CC) (DVS)				"Tenth Avenue Angel" ('48, Drama) ★½ Margaret O'Brien. (CC)		"A Lawless Street" ('55, Western) ★★★ Randolph Scott.				"All Fall Down" ('62) ★★★ Warren Beatty.	
TDC	Paid Program (CC)	Colon Detox	Foreclosure Profits	Paid Program (CC)	Free Money (CC)	Your Baby Can Read	Survivorman (CC)		MythBusters "Ming Dynasty Astronaut"		MythBusters Submerged car. (CC)	
TLC	P90X: The Proof	Paid Program (CC)	Your Baby Can Read	Foreclosure Profits	Paid Program (CC)	Ten Minute Trainer	Moving Up Removing a story. (CC)		Moving Up Structurally unsound; spooky.		Moving Up "Beige Be Gone" New Jersey.	
TMC	(5:00) "Waltzing Anna" ('06) ★★ 'PG-13'		"Arctic Tale" ('07) ★★½ Narrated by Queen Latifah. 'G' (CC)				"Love Trap" ('05, Romance) Julius Golden, Arlicia Love. 'NR' (CC)		(:15) "Mission: Impossible 2" ('00, Action) ★★★ Tom Cruise, Dougray Scott. 'PG-13'			
TNT	Law & Order "Disciple" (CC) (DVS)		"Good Will Hunting" ('97) ★★★½ Matt Damon. A young Boston man must deal with his gen

SUNDAY AFTERNOON — AUGUST 23

	12:00	12:30	1:00	1:30	2:00	2:30	3:00	3:30	4:00	4:30	5:00	5:30
WRBL 3	Paid Program	ATP Tennis U.S. Open Series -- Western & Southern Financial Group Masters -- Men's Final. From Cincinnati.					PGA Tour Golf Wyndham Championship -- Final Round. From Sedgefield Country Club in Greensboro, N.C. (Live) (CC)					
WTVM 9	This Week With George Stephanopoulos		Paid Program	Paid Program	Little League Baseball World Series Pool Play -- Great Lakes vs. San Antonio. From Williamsport, Pa. (CC)					Paid Program	Homeland Security USA (N) (CC)	
WLTZ 38	Meet the Press (N) (CC)		CW Preview	Paid Program	Track and Field IAAF World Championships. From Berlin. (Same-day Tape) (CC)				PGA Tour Golf Champions -- JELD-WEN Tradition -- Final Round. (Live) (CC)			
WXTX 54	My Wife and Kids	Half & Half (CC)	"The Brothers Grimm" ('05, Fantasy) ★★ Matt Damon, Heath Ledger.				"The Hitchhiker's Guide to the Galaxy" ('05) ★★½ Martin Freeman, Mos Def.				Paid Program	The Simpsons (CC)
WJSP 28	Woodsmith Shop	Wild Chronicles	The Moving Earth (CC)		Washington Week	NOW on PBS (N)	Bill Moyers Journal (N) (CC)		"The Magnificent Ambersons" ('42) ★★★★ Joseph Cotten.		James Stewart	
WLGA 66	Paid Program	Paid Program	AFN Country Music Legends		AFN Country Music Legends		AFN Country Music Legends		AFN Country Music Legends		Frasier (CC)	Frasier (CC)
WYBU 16	Worship Center	John Hobson	Turning Point		Christians & Jews	Jewish Jewels	Manifesting Sons	Romancing HIM	Bill Gaither Homecoming		In Touch With Dr. Charles Stanley (CC)	
A&E	The Sopranos "Marco Polo" (CC)		Runaway Squad	Hoarders "Jennifer & Ron; Jill" (CC)		Criss Angel	Criss Angel	Criss Angel	Criss Angel Mindfreak "Death Field" (CC)		CSI: Miami "Death Pool 100" (CC)	
AMC	(9:30) "Dances With Wolves" ('90) ★★★★ Kevin Costner. (CC)			"Mystic River" ('03, Crime Drama) ★★★½ Sean Penn, Tim Robbins. A detective probes the murder of his friend's daughter. (CC)						"Ocean's Twelve" ('04) ★★★ George Clooney, Brad Pitt. (CC)		
BET	Lens on Talent Short film showcase.		The Game (CC)	The Game (CC)	The Game (CC)	The Game (CC)	"The Color Purple" ('85) ★★★½ Whoopi Goldberg, Danny Glover. Southern woman finds identity after 40 years of abuse. (CC)					
CNBC	Internet Millions	Paid Program	Paid Program	Best Indoor Grill	Paid Program	Thin Instantly	Paid Program	Paid Program	Paid Program	Paid Program	Paid Program	Paid Program
CNN	State of the Union With John King		Fareed Zakaria GPS		Newsroom		Your Money		Newsroom		Newsroom	
COM	Just Shoot Me (CC)	Scrubs (CC)	Scrubs (CC)	"How High" ('01) ★ Method Man. Pot-smoking pals become unlikely students at Harvard.				"Barbershop" ('02, Comedy) ★★½ Ice Cube, Anthony Anderson. (CC)				Beerfest ('06) ★★
DIS	"The Thirteenth Year" ('99, Drama) ★★ Chez Starbuck. (CC)			Phineas and Ferb	Zack & Cody	The Suite Life	Phineas and Ferb	Phineas and Ferb	Suite Life-Deck	Suite Life-Deck	(:15) Wizards of Waverly Place (CC)	
E!	Kourtney & Khloe	Reality Hell	"Bring It On: All or Nothing" ('06, Comedy) Hayden Panettiere, Solange Knowles-Smith.				30 Best and Worst Beach Bodies				Kendra	Kendra
ESPN	Little League Baseball World Series Pool Play -- Midwest vs. Northwest. (Live) (CC)				PBA Bowling: All-Star	PBA Bowling: All-Star	Little League Baseball World Series Pool Play -- Chinese Taipei vs. Canada. (Live) (CC)				SportsCenter (Live) (CC)	
FAM	(11:30) "The Sandlot" ('93, Comedy-Drama) ★★½ Tom Guiry, Mike Vitar. (CC)				"Eragon" ('06, Fantasy) ★★ Ed Speleers, Jeremy Irons. A dragon's egg leads a farm boy to his destiny. (CC)					"Harry Potter and the Prisoner of Azkaban" ('04) ★★★ (CC)		
FX	"My Super Ex-Girlfriend" ('06, Romance-Comedy) ★★ Uma Thurman, Luke Wilson.				"Are We There Yet?" ('05, Comedy) ★★ Ice Cube, Nia Long.				"Are We Done Yet?" ('07, Comedy) ★½ Ice Cube, Nia Long.			
HBO	Hard Knocks	(:45) "The Express" ('08) ★★½ Dennis Quaid. Born poor, Ernie Davis becomes a star football player. 'PG'					Real Time With Bill Maher (CC)		"Fixer: The Taking of Ajmal Naqshbandi" ('09) 'NR' (CC)		City of Ember ('08)	
HBO2	(10:30) Fool's Gold	What to Watch	"Death to Smoochy" ('02, Comedy) ★½ Robin Williams, Edward Norton. 'R' (CC)				True Blood "I Will Rise Up" (CC)		Boxing Juan Diaz vs. Paulie Malignaggi. (Taped)			
HIST	Ice Road Truckers "Blinding Whiteout"		Ice Road Truckers "Accident Alley" (CC)		Ice Road Truckers "Arctic Ice" (CC)		Ice Road Truckers "Wicked Weather"		Ice Road Truckers "Killer Pass" (CC)		Ice Road Truckers "Turn and Burn" (CC)	
LIFE	(11:00) "Girl, Positive" ('07) Andrea Bowen.		"Gracie's Choice" ('04, Docudrama) ★★ Anne Heche, Diane Ladd. (CC)				"Mom, Dad and Her" ('08, Drama) Melora Hardin, Paul McGillion. (CC)				"Odd Girl Out" ('05) ★★ Alexa Vega. (CC)	
MAX	Saving Silverman ★	"RocknRolla" ('08, Crime Drama) ★★½ Gerard Butler, Tom Wilkinson. 'R' (CC)				"F/X" ('86, Suspense) ★★★ Bryan Brown, Brian Dennehy. 'R' (CC)				(:20) "FX2: The Deadly Art of Illusion" ('91) ★★★ Bryan Brown.		
MAX2	The Last Castle ('01)	"Marked for Death" ('90, Action) ★★ Steven Seagal. 'R' (CC)			"Waitress" ('07, Comedy-Drama) ★★½ Keri Russell, Nathan Fillion. 'PG-13' (CC)				(3:50) "Dude, Where's My Car?" ('00) ★½		(:15) "Dangerous Minds" ('95) ★★ 'R' (CC)	
MTV	America's Best Dance Crew		Fantasy Fact.	Fantasy Fact.	Fantasy Fact.	Fantasy Fact.	Fantasy Fact.	Nitro Circus (CC)	Nitro Circus (CC)	Nitro Circus (CC)	Nitro Circus (CC)	Nitro Circus (CC)
NICK	SpongeBob	SpongeBob	SpongeBob	SpongeBob	Back, Barnyard	Back, Barnyard	Zoey 101 (CC)		iCarly (CC)	iCarly (CC)	iCarly (CC)	iCarly (CC)
SCI	(11:00) "House of the Dead 2" ('05) ★½		"Boogeyman 2" ('07) Tobin Bell. A killer terrorizes patients at a mental institution. (CC)				"The Descent" ('05, Horror) ★★★ Shauna Macdonald, Natalie Mendoza. (CC)				"Cursed" ('05) ★★ Christina Ricci. (CC)	
SHOW	Forbidden Lies ('07)	"Angela's Ashes" ('99) ★★ Emily Watson. Based on Frank McCourt's memoir of his impoverished boyhood.					Nurse Jackie (iTV)	Weeds (iTV) (CC)	"Lars and the Real Girl" ('07, Comedy-Drama) ★★★ Ryan Gosling. iTV. 'PG-13' (CC)			
SHOW2	(11:55) "Music Within" ('07, Drama) ★★½ Ron Livingston. 'R'			"Why Did I Get Married?" ('07, Comedy-Drama) ★★½ Tyler Perry. 'PG-13'				"Spy Hard" ('96, Comedy) ★★ Leslie Nielsen. 'PG-13'			"Love and Other Disasters" ('06) ★★ 'R'	
SPIKE	Trucks! (CC)	MuscleCar	MuscleCar	UFC Fight for the Troops					UFC Unleashed		(:02) UFC Unleashed	
SPSO	LOKAR Car Show	Golden Age	Braves Live!	MLB Baseball Florida Marlins at Atlanta Braves. From Turner Field in Atlanta. (Subject to Blackout) (Live)						Braves Live!	Best Damn Top 50 Special	
STARZ	(11:50) "The Adventures of Rocky and Bullwinkle" ('00) ★½			"The Water Horse: Legend of the Deep" ('07, Fantasy) ★★★ Emily Watson. 'PG' (CC)				"Step Brothers" ('08, Comedy) ★★½ Will Ferrell, John C. Reilly. 'R' (CC)				BH Chihuahua
TBS	(11:30) "Daddy's Little Girls" ('07) ★★ Gabrielle Union. (CC)			MLB Baseball Texas Rangers at Tampa Bay Rays. From Tropicana Field in St. Petersburg, Fla. (Live) (CC)						"The Wedding Date" ('05) ★★ Debra Messing, Dermot Mulroney.		
TCM	(11:00) "All Fall Down" ('62, Drama) ★★★		"The Manchurian Candidate" ('62) ★★★ Frank Sinatra, Laurence Harvey. (CC)				(:15) Private Screenings: Angela Lansbury		(:15) "The Reluctant Debutante" ('58, Comedy) ★★★ Rex Harrison, Kay Kendall. (CC)			
TDC	Man vs. Wild Australia's outback. (CC)		Man vs. Wild "Panama" Panama. (CC)		Man vs. Wild "The Deep South" (CC)		Man vs. Wild (Part 1 of 2) (CC)		Man vs. Wild "Yukon" (CC)		Man vs. Wild "Ireland" (CC)	
TLC	Moving Up "Have a Little Faith" (CC)		Police Women of Broward County (CC)		Dateline: Real Life Mysteries Tragedy.		Dateline: Real Life Mysteries (CC)		Dateline: Real Life Mysteries (CC)		Dateline: Real Life Mysteries (CC)	
TMC	Mission: Imp. 2	"Stay Hungry" ('76, Comedy-Drama) ★★★ Jeff Bridges. 'R' (CC)			(:15) "Sicko" ('07, Documentary) ★★★ Filmmaker Michael Moore examines U.S. health care. 'PG-13'					"Love Trap" ('05, Romance) Julius Golden, Aricia Love. 'NR' (CC)		
TNT	(9:30) Cinderella Man	We Are Marshall" ('06, Drama) ★★½ Matthew McConaughey, Matthew Fox. (CC)					"The Fugitive" ('93, Suspense) ★★★½ Harrison Ford. U.S. marshal hunts doctor for murder of his wife. (CC)				Ransom ('96) ★★★	
TOON	Bobb'e Says	Would Happen	Aloha, Scooby-Doo The gang goes to Hawaii.			"Scooby Doo! Pirates Ahoy!" ('06, Comedy)			"Chill Out Scooby-Doo!" ('07, Comedy)			Scooby-Doo
TTC	Extreme Restaurants (CC)		Extreme Bathrooms (CC)		Extreme Truck Stops (CC)		Extreme Roadside Adventures (CC)		Extreme Towns (CC)		Extreme Pools (CC)	
TVL	Bonanza "The Fear Merchants" (CC)		Bonanza "Desert Justice" (CC)		You Get, Rich	Make My Day	Bonanza "Desert Justice" (CC)		Bonanza "Escape to the Ponderosa" (CC)		Andy Griffith	Andy Griffith
UNI	(11:00) República Deportiva		"La Risa en Vacaciones V" ('95, Comedia) Pedro Romo, Pablo Ferrer.				Cero en Conducta		Vecinos		Primer Impacto: Fin de Semana	
USA	NCIS "One Shot, One Kill" (CC)		NCIS "Split Decision" (CC)		NCIS "Chained" (CC)		NCIS "Singled Out" (CC)		NCIS "Once a Hero" (CC)		NCIS "Smoked" (CC)	
WGN	WWE Superstars (CC)		"True Crime" ('99) ★★★ Clint Eastwood. A reporter tries to save an innocent man from execution. (CC)					Lead-Off Man (CC)	MLB Baseball Chicago Cubs at Los Angeles Dodgers. (Live) (CC)			

SUNDAY PRIME TIME — AUGUST 23

	6:00	6:30	7:00	7:30	8:00	8:30	9:00	9:30	10:00	10:30	11:00	11:30
WRBL 3	To Be Announced	Evening News	60 Minutes (CC)		(:01) Big Brother 11 Nomination ceremony.		(8:59) There Goes the Neighborhood (N)		(9:59) Cold Case "Libertyville" (CC)		Two and a Half Men	Cold Case (CC)
WTVM 9	News	Wrld News Sun	America's Funniest Home Videos (CC)		Who Wants to Be a Millionaire (CC)		Shark Tank (N) (CC)		Defying Gravity "Rubicon" (N) (CC)		News	Paid Program
WLTZ 38	Paid Program	NBC Nightly News	Merlin "To Kill the King" (N) (CC)		Merlin "Le Morte D'Arthur" (CC)		Miss Universe 2009 Women from more than 80 countries vie for the crown. (Live) (CC)				Made in Hollywood (N) (CC)	
WXTX 54	One on One (CC)	One on One (CC)	'Til Death (CC)	American Dad (CC)	The Simpsons (CC)	The Simpsons	Family Guy (CC)	American Dad (CC)	FOX 54 News 10 (N)	Seinfeld "The Pick"	House "Hunting" (CC)	
WJSP 28	(5:30) James Stewart: A Wonderful Life		Globe Trekker (CC) (DVS)		Nature "Sharkland" (CC) (DVS)		Masterpiece Mystery! "Inspector Lewis, Series 1: Expiation"		The Adventures of Sherlock Holmes		History Detectives	
WLGA 66	Andy Griffith	Andy Griffith	Andy Griffith	Andy Griffith	"The Medallion" ('03, Action) ★★ Jackie Chan, Lee Evans.				AFN Nashville Nights		Chappelle's Show	Chappelle's Show
WYBU 16	The King Is Coming	Velma Childers	Coral Ridge Hour	7th Street Theater	Public Agenda	Mission Baptist	Back to Jerusalem	Greg Powe	Believer's Voice	Jesse Duplantis	Zola Levitt Presents	Phil Driscoll Co
A&E	CSI: Miami "If Looks Could Kill" (CC)		CSI: Miami "Death Eminent" (CC)		Criminal Minds "Derailed" (CC)		Criminal Minds "The Popular Kids" (CC)		Criminal Minds "Blood Hungry" (CC)		Criminal Minds "What Fresh Hell?" (CC)	
AMC	(4:30) "Ocean's Twelve" ('04) ★★★ George Clooney. (CC)			"Firewall" ('06) ★★½ Harrison Ford, Paul Bettany. Premiere. A bank security expert battles a criminal. (CC)					Mad Men "Love Among the Ruins" (N)		(:02) Mad Men "Love Among the Ruins"	
BET	The Color Purple	"The Color Purple" ('85, Drama) ★★★½ Whoopi Goldberg, Danny Glover. Southern woman finds identity after 40 years of abuse. (CC)							Tiny & Toya (CC)	Tiny & Toya (CC)	BET's Weekend Inspiration	
CNBC	Paid Program	P90X: The Proof	Diabetes Life	Wall Street Jrnl	Big Brother, Big Business Surveillance.				Fastest Growing Companies of 2009		American Greed ID Thieves.	
CNN	Newsroom		Newsroom		Campbell Brown		Larry King Live		Newsroom		State of the Union With John King	
COM	(5:30) "Beerfest" ('06) ★★ Jay Chandrasekhar. Brothers play beer games in Germany.				"Futurama: Bender's Game" ('08, Comedy) Voices of Lauren Tom, Katey Sagal. (CC)				Patton Oswalt: My Weakness is Strong (N)		Futurama (CC)	Futurama (CC)
DIS	Wizards-Place	Wizards-Place	Wizards-Place	Hannah Montana (N)	Sonny Chance	Jonas "Detention"	"Confessions of a Teenage Drama Queen" ('04) ★★ 'PG' (CC)		Phineas and Ferb		Wizards-Place	Hannah Montana
E!	Kourtney & Khloe	Reality Hell	The E! True Hollywood Story (CC)		Sexiest Miami Jobs		Kendra	Kourtney & Khloe	Kourtney & Khloe	Reality Hell (N)	The Soup	Chelsea Lately
ESPN	(5:00) SportsCenter (Live) (CC)		Baseball Tonight (Live) (CC)		MLB Baseball New York Yankees at Boston Red Sox. From Fenway Park in Boston. (Live) (CC)						SportsCenter (Live) (CC)	
FAM	(4:30) "Harry Potter and the Prisoner of Azkaban" ('04) ★★★			"Harry Potter and the Goblet of Fire" ('05, Fantasy) ★★★ Daniel Radcliffe, Rupert Grint. Voldemort lays a trap for Harry at the Triwizard Tournament. (CC)							America's Funniest Home Videos (CC)	
FX	"White Chicks" ('04, Comedy) ★★ Shawn Wayans, Marlon Wayans. Two male FBI agents pose as female socialites.						"The Devil Wears Prada" ('06, Comedy) ★★★ Meryl Streep, Anne Hathaway.					Rescue Me "Zippo"
HBO	(5:30) "City of Ember" ('08) ★★½ 'PG'		(:15) "Max Payne" ('08) ★½ Mark Wahlberg. A cop hunts those who killed his family.				True Blood "New World in My View" (N)		Hung (N) (CC)	Entourage (N) (CC)	Hung (CC)	True Blood (CC)
HBO2	Boxing Juan Diaz vs. Paulie Malignaggi.		Real Time With Bill Maher (CC)		"Tropic Thunder" ('08, Comedy) ★★★ Ben Stiller, Jack Black. 'R' (CC)				REAL Sports With Bryant Gumbel (CC)		Hard Knocks: Training Camp, Cincinnati	
HIST	Ice Road Truckers "Ocean Run" (CC)		Ice Road Truckers (CC)		Ice Road Truckers "Race for the Finish"		Ice Road Truckers "Arctic Thaw" (CC)		(:02) Pawn Stars (N)	(:32) Pawn Stars	(:02) Ice Road Truckers "Arctic Thaw"	
LIFE	(5:00) "Odd Girl Out" ('05) ★★ (CC)		"Acceptance" ('09, Comedy) Joan Cusack, Mae Whitman. (CC)				Drop Dead Diva "Magic Bullet" (N) (CC)		Army Wives "First Response" (N) (CC)		Drop Dead Diva "Magic Bullet" (CC)	
MAX	(:15) "Death Race" ('08, Action) ★★ Jason Statham, Tyrese Gibson. 'R' (CC)				"RocknRolla" ('08, Crime Drama) ★★½ Gerard Butler, Tom Wilkinson. 'R' (CC)				"Harold & Kumar Escape From Guantanamo Bay" ('08) ★★ 'R'			Zane's Sex
MAX2	(5:15) "Dangerous Minds" ('95) ★★ 'R'		"The Kingdom" ('07, Action) ★★½ Jamie Foxx, Chris Cooper. 'R' (CC)				"The Last Castle" ('01, Suspense) ★★½ Robert Redford, James Gandolfini. 'R' (CC)				Forbidden Science	(:45) The Gathering
MTV	The Real World (CC)		Daddy's Girls	Daddy's Girls	America's Best Dance Crew		America's Best Dance Crew		P. Diddy's Starmaker The cast is split. (N)		America's Best Dance Crew	
NICK	Drake & Josh (CC)	Drake & Josh (CC)	iCarly (CC)	iCarly (CC)	Malcolm-Mid.	Malcolm-Mid.	George Lopez (CC)	George Lopez (CC)	George Lopez (CC)	George Lopez (CC)	The Nanny (CC)	The Nanny (CC)
SCI	(5:00) "Cursed" ('05) ★★ Christina Ricci.		"Final Destination 2" ('03, Horror) ★★½ Ali Larter, A.J. Cook. (CC)				"Dead Like Me: Life After Death" ('09, Comedy) Ellen Muth, Callum Blue. Premiere.				"Carrie" ('02) ★★ Angela Bettis. (CC)	
SHOW	"American Drug War: The Last White Hope" ('07, Documentary) iTV. 'NR'				Dexter (iTV) Dexter and Rita move closer.		Dexter Dexter encounters a fellow predator.		Weeds (iTV) (CC)	Nurse Jackie (iTV)	Penn & Teller	Live Nude Comedy
SHOW2	Love-Disasters	"Caffeine" ('06, Comedy) ★½ Mena Suvari. 'R'			"The Kite Runner" ('07, Drama) ★★½ Khalid Abdalla, Homayoun Ershadi. 'PG-13'				(:15) "Music Within" ('07, Drama) ★★½ Ron Livingston, Melissa George. 'R'			
SPIKE	(:04) UFC Unleashed (CC)		(:06) UFC Unleashed		(:08) UFC Unleashed (CC)		(:09) UFC Unleashed		(:12) UFC Unleashed		(:14) UFC Unleashed	
SPSO	World Poker Tour: Season 7 (Part 2 of 2)		World Poker Tour: Season 7 (Part 1 of 2)		ACC College Football Preview		Sport Science		Best Damn 50	The Final Score	Elite XC: Champions	The Final Score
STARZ	(5:20) "Beverly Hills Chihuahua" ('08) ★★		"We Own the Night" ('07, Crime Drama) ★★½ Joaquin Phoenix. 'R' (CC)				"Walk Hard: The Dewey Cox Story" ('07) ★★½ John C. Reilly.		(:40) "Step Brothers" ('08, Comedy) ★★½ Will Ferrell. 'R' (CC)			
TBS	"Monster-in-Law" ('05, Romance-Comedy) ★★ Jennifer Lopez, Jane Fonda. (CC)				"Miss Congeniality 2: Armed and Fabulous" ('05, Comedy) (PA) ★★ Sandra Bullock.				(:15) "Miss Congeniality 2: Armed and Fabulous" ('05) (PA) ★★ Sandra Bullock.			
TCM	"Bedknobs and Broomsticks" ('71) ★★★ Angela Lansbury, David Tomlinson. (CC)				"Gaslight" ('44, Suspense) ★★★½ Charles Boyer, Ingrid Bergman. (CC) (DVS)				"Kind Lady" ('51) ★★½ Ethel Barrymore, Maurice Evans. (CC)		Death on the Nile	
TDC	Man vs. Wild The jungles of Belize. (CC)		Planet Earth "Ice Worlds" (CC)		Planet Earth Seasonal effects. (CC)		Planet Earth "Shallow Seas" (CC)		Planet Earth Rarely seen desert life. (CC)		Planet Earth Seasonal effects. (CC)	
TLC	Dateline: Real Life Mysteries (CC)		World's Tallest Woman (CC)		My Shocking Story "World's Tallest Giants"		My Shocking Story "Human Spiders" (N)		World's Tallest Children (CC)		My Shocking Story "World's Tallest Giants"	
TMC	(:15) "Gospel Hill" ('08, Drama) Chloe Bailey. Two men confront their shared past. 'NR'				"Mission: Impossible 2" ('00, Action) ★★★ Tom Cruise, Dougray Scott. 'PG-13'				(:05) "Hot Rod" ('07, Comedy) ★★ Andy Samberg. 'PG-13' (CC)		The Air I Breathe 'R'	
TNT	(5:30) "Ransom" ('96, Suspense) ★★★ Mel Gibson, Rene Russo. (CC)				"A Time to Kill" ('96) ★★★ Sandra Bullock. A lawyer's defense of a black man arouses the Klan's ire. (CC)				(:45) "A Time to Kill" ('96, Drama) ★★★ Sandra Bullock. (CC)			
TOON	(5:30) "Scooby-Doo and the Goblin King"		"Scooby-Doo! and the Samurai Sword" ('09), Casey Kasem	Bobb'e Says			Total Drama Action	Star Wars Clo.	King of the Hill	Family Guy (CC)	Family Guy (CC)	Robot Chicken (N)
TTC	Extreme Resorts Largest spa in the world.		Extreme Fast Food (CC)		Extreme Pig Outs (CC)		Extreme Terror Rides Thrill rides. (CC)		Extreme Waterparks Wild aquatic rides.		Extreme Fast Food (CC)	
TVL	Andy Griffith	Andy Griffith	Andy Griffith	Andy Griffith	Andy Griffith	Andy Griffith	Andy Griffith	Andy Griffith	M*A*S*H (CC)	M*A*S*H (CC)	"M*A*S*H" ('70) ★★★★, Elliott Gould	
UNI	Que Locura	Noticiero Univisión	La Hora Picq		¡Házme Reir! y Serás Millonario				¿Quién Tiene la Razón?		Primer Impacto Extra	Noticiero Univisión
USA	NCIS "Driven" (CC)		NCIS "Blowback" (CC)		NCIS "Friends and Lovers" (CC)		NCIS "Bury Your Dead" (CC)		NCIS "Recoil" (CC)		Warehouse 13 "Pilot" (CC)	
WGN	MLB Baseball: Cubs at Dodgers		WKRP in Cincinnati	WKRP in Cincinnati	Newhart (CC)	Newhart (CC)	Barney Miller (CC)	Barney Miller "Hair"	WGN News at Nine	(:40) Instant Replay	Cheers (CC)	Cheers (CC)

MONDAY PRIME TIME — AUGUST 24

	6:00	6:30	7:00	7:30	8:00	8:30	9:00	9:30	10:00	10:30	11:00	11:30
WRBL 3	WRBL Evening	Evening News	Jeopardy! (CC)	Wheel of Fortune	How I Met	How I Met	Two and a Half Men	The Big Bang Theory	CSI: Miami "Dead on Arrival" (CC)		WRBL Night Watch	Late Show
WTVM 9	News	World News-Gibson	Inside Edition (CC)	Entertainment	Dating in the Dark (CC)		Dating in the Dark (Season Finale) (N)		(:01) Castle (CC)		News	(:35) Nightline (N)
WLTZ 38	NBC 38 News at 6	NBC Nightly News	NBC 38 News at 7	The Insider (N)	Great American Road Trip (CC)		Law & Order: Criminal Intent "Passion"		Dateline NBC (CC)		(:11) TMZ (N) (CC)	Tonight Show
WXTX 54	One on One (CC)	One on One (CC)	Half & Half (CC)	My Wife and Kids	House "Simple Explanation" (PA) (CC)		Lie to Me "Undercover" (CC)		FOX 54 News Ten	Seinfeld "The Keys"	The Simpsons (CC)	King of the Hill
WJSP 28	The NewsHour With Jim Lehrer (N) (CC)		Antiques Roadshow "Los Angeles, CA"		Antiques Roadshow "Los Angeles, CA"		American Masters (CC)		History Detectives (N) (CC)		Tavis Smiley (CC)	Business Rpt.
WLGA 66	Family Feud (CC)	Family Feud (CC)	Andy Griffith	Andy Griffith	"The Bounty" ('84, Adventure) ★★½ Mel Gibson, Anthony Hopkins.				AFN Nashville Nights		RENO 911! (CC)	Access Hollywood
WYBU 16	Richard and Lindsay Roberts		Cooking-People	Zola Levitt Presents	Gregory Dickow	Jim Raley	Life Today	Manna-Fest	The 700 Club (CC)		Leslie Hale (CC)	
A&E	Cold Case Files "Finding BTK" (CC)		CSI: Miami "Payback" (CC)		Intervention "Casie" (CC)		Intervention "Gloria" (N) (CC)		Hoarders "Patty; Bill" (N) (CC)		Paranormal State	Paranormal State
AMC	"Kiss Kiss, Bang Bang" ('05) ★★★ Robert Downey Jr., Val Kilmer. Premiere. (CC)				"Firewall" ('06, Suspense) ★★½ Harrison Ford, Paul Bettany. A bank security expert battles a criminal. (CC)					Mad Men "Love Among the Ruins" (CC)		Kiss Kiss
BET	106 & Park: BET's Top 10 Live (CC)				"Waiting to Exhale" ('95) ★★★ Whitney Houston. Four Phoenix women bond while pursuing romance.					Tiny & Toya	The Wendy Williams Show (N) (CC)	
CNBC	Mad Money		Kudlow Report		Fastest Growing Companies of 2009		Inside Track: Business of NASCAR		American Originals: Budweiser		Mad Money	
CNN	(4:00) The Situation Room With Wolf Blitzer		Lou Dobbs Tonight (CC)		Campbell Brown (N)		Larry King Live (N) (CC)		Anderson Cooper 360 (CC)			
COM	RENO 911! (CC)	Com.-Presents	Scrubs "My Hero"	Scrubs (CC)	"Harold & Kumar Go to White Castle" ('04, Comedy) ★★½ John Cho, Kal Penn. (CC)				Futurama (CC)	Futurama (CC)	Daily Show	The Colbert Report
DIS	Wizards-Place	Wizards-Place	Wizards-Place	Wizards-Place	"Princess Protection Program" ('09, Comedy) Selena Gomez.			Phineas and Ferb	Wizards-Place	Hannah Montana	Zack & Cody	That's So Raven
E!	Michael Jackson: True Hollywood Story		E! News (N)	The Daily 10 (N)	Kourtney & Khloe	Kourtney & Khloe	Kendra "Keepin' It Real"		The Soup Presents	The Soup	Chelsea Lately (N)	E! News
ESPN	SportsCenter (Live) (CC)		Monday Night Countdown (Live) (CC)		NFL Preseason Football New York Jets at Baltimore Ravens. From M&T Bank Stadium in Baltimore. (Live) (CC)						SportsCenter (Live) (CC)	
FAM	Make It or Break It (CC)		Make It or Break It "Where's Kaylie?"		The Secret Life of the American Teenager		Make It or Break It "All That Glitters"		The Secret Life of the American Teenager		The 700 Club (CC)	
FX	(5:30) "The Devil Wears Prada" ('06, Comedy) ★★★ Meryl Streep, Anne Hathaway.				"Wild Hogs" ('07, Comedy) ★½ Tim Allen, John Travolta. Four friends take a motorcycle road trip.					"The Girl Next Door" ('04) ★★½ Emile Hirsch, Elisha Cuthbert.		
HBO	(:15) "Mr. Magorium's Wonder Emporium" ('07) ★★½ Natalie Portman. 'G' (CC)				Real Time With Bill Maher (CC)		"Which Way Home" ('09, Documentary) Premiere. 'NR' (CC)			"Tropic Thunder" ('08, Comedy) ★★★ Ben Stiller. 'R' (CC)		
HBO2	(4:30) Snow Angels	"In a Dream" ('08, Documentary) ★★★ 'NR' (CC)			True Blood (CC)	Harry Potter	Entourage (CC)	Hung (CC)	Flt.-Conchords	Flt.-Conchords	"Casino" ('95) ★★★½ Robert De Niro.	
HIST	Warriors "Samurai Showdown" (CC)		Modern Marvels U.S. military fighter jets.		Ice Road Truckers "Arctic Thaw" (CC)		Motorheads (N) (CC)		Clash of the Gods "Minotaur" (N) (CC)		Clash of the Gods "Hades" (CC)	
LIFE	Models-Runway	Reba (CC)	How I Met	How I Met	Reba (CC)	Reba (CC)	Drop Dead Diva "Magic Bullet" (CC)		Army Wives "First Response" (CC)		Grey's Anatomy "Sweet Surrender" (CC)	
MAX	(5:45) "The Mummy: Tomb of the Dragon Emperor" ('08) ★★			(:45) "A Knight's Tale" ('01) ★★½ Heath Ledger. A peasant poses as a knight for a shot at jousting glory.					"RocknRolla" ('08, Crime Drama) ★★½ Gerard Butler, Tom Wilkinson. 'R' (CC)			
MAX2	Cassandra's Dream	(:40) "Little Children" ('06) ★★★ Kate Winslet. A housewife has an affair with a stay-at-home dad. 'R' (CC)					"Baby Mama" ('08, Comedy) ★★½ Tina Fey. 'PG-13' (CC)		(:45) "Zane's Sex Chronicles 3" ('09, Adult) Premiere. 'NR' (CC)			
MTV	P. Diddy's Starmaker The cast is split.		Daddy's Girls	Daddy's Girls	America's Best Dance Crew		America's Best Dance Crew		Making His Band "The Keys of Love" (N)		Making His Band "The Keys of Love"	
NICK	iCarly (CC)	iCarly (CC)	iCarly (CC)	iCarly (CC)	Glenn Martin, DDS	Malcolm-Mid.	George Lopez (CC)	George Lopez (CC)	George Lopez (CC)	George Lopez (CC)	The Nanny (CC)	The Nanny (CC)
SCI	Stargate SG-1 Teal'c finds a long-lost love.		Star Trek: The Next Generation "Disaster"		Star Trek: The Next Generation (CC)		Star Trek: The Next Generation (CC)		Star Trek: The Next Generation (CC)		Gundam 00	Gundam 00
SHOW	(5:15) "Rat Race" ('01) ★★ iTV. 'PG-13'		(:15) "Witless Protection" ('08, Comedy) ★ Larry the Cable Guy. iTV. 'PG-13'				Californication (iTV)	Californication (iTV)	Weeds (iTV) (N)	Nurse Jackie (CC)	Weeds (iTV) (CC)	Nurse Jackie (iTV)
SHOW2	(5:15) "There Will Be Blood" ('07, Drama) ★★★★ Daniel Day-Lewis. 'R' (CC)				"Forbidden Lies" ('07) A dramatized investigation of author Norma Khouri. 'NR'				(9:55) Boxing 2007 Elvir Muriqi vs. Antonio Tarver; Chad Dawson vs. Jesus Ruiz.			
SPIKE	(5:48) "Star Wars: Episode I -- The Phantom Menace" ('99, Science Fiction) ★★ Liam Neeson, Ewan McGregor.						(8:54) "Star Wars: Episode I -- The Phantom Menace" ('99, Science Fiction) ★★ Liam Neeson, Ewan McGregor.					
SPSO	World Poker Tour: Season 7 (Part 2 of 2)		Best Damn Top 50 Special		Golden Age	Reloaded	Sport Science		Best Damn 50	The Final Score	Golden Age	The Final Score
STARZ	(5:20) "Resurrecting the Champ" ('07) ★★½ Samuel L. Jackson.			(:20) "Resident Evil: Extinction" ('07) ★★ Milla Jovovich. 'R' (CC)			"Prom Night" ('08, Horror) ★★ Brittany Snow. 'PG-13' (CC)			(:35) "No Country for Old Men" ('07) ★★★½ Tommy Lee Jones.		
TBS	Everybody-Raymond	Friends (CC)	Seinfeld (CC)	Seinfeld (CC)	Family Guy (CC)	Family Guy (CC)	Family Guy (CC)	Family Guy (CC)	My Name Is Earl	My Name Is Earl	Bill Engvall	Sex and the City
TCM	(5:15) Bedtime Story	(:45) "Nothing Sacred" ('37, Comedy) ★★★½ Carole Lombard.			"Les Miserables" ('35) ★★★★ Fredric March, Charles Laughton.			(:45) "Dr. Jekyll and Mr. Hyde" ('32) ★★★½ Fredric March, Miriam Hopkins. (CC)				(:45) Anna Karenina
TDC	Nefertiti Resurrected (Part 1 of 2) (CC)		Nefertiti Resurrected (Part 2 of 2) (

TUESDAY PRIME TIME — AUGUST 25

	6:00	6:30	7:00	7:30	8:00	8:30	9:00	9:30	10:00	10:30	11:00	11:30
WRBL 3	WRBL Evening	Evening News	Jeopardy! (CC)	Wheel of Fortune	NCIS "Collateral Damage" (CC)		(:01) Big Brother 11 The veto competition.		The Mentalist "Crimson Casanova" (CC)		WRBL Night Watch	Late Show
WTVM 9	News	World News-Gibson	Inside Edition (CC)	Entertainment	Shaq Vs. "Shaq vs. Ben Roethlisberger"		Shaq Vs. "Shaq vs. Misty & Kerri" (N)		Primetime: The Outsiders (CC)		News	(:35) Nightline (N)
WLTZ 38	NBC 38 News at 6	NBC Nightly News	NBC 38 News at 7	The Insider (N)	America's Got Talent (CC)		America's Got Talent Ten contestants perform. (Live) (CC)				(:11) TMZ (N) (CC)	Tonight Show
WXTX 54	One on One (CC)	One on One (CC)	Half & Half (CC)	My Wife and Kids	Hell's Kitchen (N) (PA) (CC)		More to Love (N) (CC)		FOX 54 News Ten	Seinfeld "The Trip"	The Simpsons (CC)	King of the Hill
WJSP 28	The NewsHour With Jim Lehrer (N) (CC)		Nature "Sharkland" (CC) (DVS)		Nova CGI depicts supermassive black holes.		Nova scienceNOW (N) (CC) (DVS)		Frontline "The Old Man and the Storm"		Tavis Smiley (CC)	Business Rpt.
WLGA 66	Family Feud (CC)	Family Feud (CC)	Andy Griffith	Andy Griffith	"Quicksilver" ('97, Horror) Christopher Lloyd. Carny tells eerie tales to two strangers.				AFN Nashville Nights		RENO 911! (CC)	Access Hollywood
WYBU 16	Richard and Lindsay Roberts		Kenneth Hagin Jr.	Day of Salvation	Word of Excellence	Dwight Keith	Life Today	Bay Focus	The 700 Club (CC)		Pure Passion	Jewish Voice
A&E	The First 48 "Floated Away; Tagged" (CC)		The First 48 "Double Time" (CC)		The First 48 (CC)		The First 48 "Road hazard; Cold" (CC)		The Cleaner "Cinderella" (N) (CC)		The Cleaner "Cinderella" (CC)	
AMC	(5:30) "Firewall" ('06) ★★½ Harrison Ford. A bank security expert battles a criminal.				"GoodFellas" ('90, Crime Drama) ★★★★ Robert De Niro, Ray Liotta. An Irish-Italian hood joins the 1950s New York Mafia. (CC)						"Mobsters" ('91) ★★ Christian Slater. (CC)	
BET	106 & Park: BET's Top 10 Live (CC)				"Honey" ('03) ★★ Jessica Alba. A dancer/choreographer raises money for a studio.				Tiny & Toya	Frankie and Neffe	The Wendy Williams Show (N) (CC)	
CNBC	Mad Money		Kudlow Report		India Rising: The New Empire		Ultimate Fighting: Fistful of Dollars		Marijuana Inc.: America's Pot Industry		Mad Money	
CNN	(4:00) The Situation Room With Wolf Blitzer		Lou Dobbs Tonight (CC)		Campbell Brown (N)		Larry King Live (N) (CC)		Anderson Cooper 360 (CC)			
COM	RENO 911! (CC)	Com.-Presents	Scrubs "My Overkill"	Scrubs (CC)	Daily Show	The Colbert Report	South Park (CC)	South Park (CC)	South Park (CC)	South Park (CC)	Daily Show	The Colbert Report
DIS	Wizards-Place	Wizards-Place	Wizards-Place	Wizards-Place	"Dadnapped" ('09, Comedy) Emily Osment, David Henrie. 'NR'			Phineas and Ferb	Wizards-Place	Hannah Montana	Zack & Cody	That's So Raven
E!	Female Body Builders: True Story		E! News (N)	The Daily 10 (N)	Kendra		Reality Hell	The Soup Presents	Kourtney & Khloe	Kourtney & Khloe	Chelsea Lately (N)	E! News
ESPN	SportsCenter (Live) (CC)		E:60 (N)		2009 World Series of Poker (Taped)		2009 World Series of Poker (Taped)		Baseball Tonight (Live) (CC)		SportsCenter (Live) (CC)	
FAM	My Wife and Kids	My Wife and Kids	That '70s Show	That '70s Show	10 Things I Hate	Ruby & the Rockits	"Legally Blonde" ('01, Comedy) ★★½ Reese Witherspoon, Luke Wilson. (CC)				The 700 Club (CC)	
FX	(4:00) Wild Hogs ('07)	"The Green Mile" ('99, Drama) ★★★½ Tom Hanks, David Morse. A condemned prisoner possesses a miraculous healing power.							Rescue Me "Jump" (N)		Rescue Me "Jump"	
HBO	(5:30) "The Bourne Ultimatum" ('07) ★★★ Matt Damon. 'PG-13'			"Fixer: The Taking of Ajmal Naqshbandi" ('09) 'NR' (CC)			"Max Payne" ('08) ★½ Mark Wahlberg. A cop hunts those who killed his family. 'PG-13'				Entourage (CC)	True Blood (CC)
HBO2	"Pollock" ('00, Drama) ★★★ Ed Harris, Marcia Gay Harden. 'R' (CC)				"Appaloosa" ('08) ★★★ Ed Harris. Two lawmen contend with a malevolent rancher. 'R'				Real Time With Bill Maher (CC)		Boxing Juan Diaz vs. Paulie Malignaggi.	
HIST	The Universe "Strangest Things" (CC)		Modern Marvels Latest trends in gadgets.		The Universe How the moon came to be.		The Universe (N) (CC)		How the Earth Was Made "Great Lakes"		Mega Disasters "Super Swarms" Locusts.	
LIFE	Reba (CC)	Reba (CC)	Reba (CC)	Reba (CC)	Reba (CC)	Reba "Invasion"	"Acceptance" ('09, Comedy) Joan Cusack, Mae Whitman. (CC)				Will & Grace (CC)	Will & Grace (CC)
MAX	(4:30) Congo ★★	(:20) "Forgetting Sarah Marshall" ('08) ★★★ Jason Segel. 'R'			(:15) "Charlie Wilson's War" ('07, Drama) ★★★ Tom Hanks, Julia Roberts. 'R' (CC)				"The Rocker" ('08, Comedy) ★★½ Rainn Wilson. 'PG-13' (CC)			(:45) Lingerie (CC)
MAX2	(5:30) "Fear" ('96) ★★ Mark Wahlberg. 'R'		(:15) "I Am Legend" ('07, Science Fiction) ★★★ Will Smith, Alice Braga. 'PG-13' (CC)				"RocknRolla" ('08, Crime Drama) ★★½ Gerard Butler, Tom Wilkinson. 'R' (CC)				Co-Ed Confidential 3	(:35) Vertical Limit
MTV	True Life Mistrustful relationships.		True Life Young women want larger chests.		True Life Mercedes Benz fashion week.		House of Jazmin	Daddy's Girls	Daddy's Girls (N)	House of Jazmin (N)	Daddy's Girls	House of Jazmin
NICK	iCarly (CC)	iCarly (CC)	iCarly (CC)	iCarly (CC)	Malcolm-Mid.	Malcolm-Mid.	George Lopez (CC)	George Lopez (CC)	George Lopez (CC)	George Lopez (CC)	The Nanny (CC)	The Nanny (CC)
SCI	Stargate SG-1 Team fears mind control.		Warehouse 13 Hunt for an artifact. (CC)		Warehouse 13 Secret Service detail. (CC)		Warehouse 13 "Duped" Myka is trapped.		ECW (Live)		Warehouse 13 "Duped" Myka is trapped.	
SHOW	(:15) "Rescue Dawn" ('06) ★★★ Christian Bale. iTV. A U.S. fighter pilot is shot down over Laos. 'PG-13' (CC)					(:25) "Rambo" ('08, Action) ★★ Sylvester Stallone. iTV. 'R'			Weeds (iTV) (CC)	Nurse Jackie (iTV)	Weeds (iTV) (CC)	Nurse Jackie (iTV)
SHOW2	Lars and Girl	(:20) "Witless Protection" ('08) ★ Larry the Cable Guy. 'PG-13'			"Eye See You" ('02, Suspense) ★½ Sylvester Stallone. 'R'				(:35) Boxing Joseph Agbeko vs. Vic Darchinyan.			
SPIKE	(:09) "Star Wars: Episode II -- Attack of the Clones" ('02) ★★½ Ewan McGregor. Obi-Wan Kenobi and his apprentice protect the former queen.							(:21) "Star Wars: Episode II -- Attack of the Clones" ('02) ★★½ Ewan McGregor, Natalie Portman.				
SPSO	Best Damn 50	Golden Age	Elite XC: Champions	Best Damn 50	UEFA Champions League Soccer Maccabi Haifa FC vs. FC Salzburg. Qualifying Playoff, Leg 2. (Same-day Tape)					The Final Score	Best Damn 50	The Final Score
STARZ	(5:50) "Smart People" ('08) ★★½ Dennis Quaid. 'R' (CC)			(:35) "Underdog" ('07) ★★ Voices of Jason Lee. 'PG' (CC)			"Beverly Hills Chihuahua" ('08) ★★ Piper Perabo. 'PG' (CC)			(:35) "Never Back Down" ('08) ★½ Djimon Hounsou. 'PG-13'		
TBS	Everybody-Raymond	Friends (CC)	Seinfeld (CC)	Seinfeld (CC)	Family Guy (CC)	Family Guy (CC)	Family Guy (CC)	Family Guy (CC)	The Office (CC)	The Office (CC)	Seinfeld (CC)	Seinfeld (CC)
TCM	Song-Remembr	"Berlin Express" ('48) ★★½ Merle Oberon, Robert Ryan. (CC)			"The Lodger" ('44) ★★★½ Sir Cedric Hardwicke, Laird Cregar.			"The Scarlet Pimpernel" ('35, Adventure) ★★★½ Leslie Howard, Merle Oberon.				Divorce-Lady X
TDC	Cash Cab (CC)	Cash Cab: Dark	How It's Made (CC)	How It's Made (CC)	Swords: Life on the Line (CC)		Swords: Life on the Line (N) (CC)		The Colony "Loss and Communication" (N)		Swords: Life on the Line (CC)	
TLC	What Not to Wear Fashion career. (CC)		Child Frozen in Time (CC)		Jon & Kate Plus 8 Fourth of July. (CC)		18 Kids-Count	18 Kids-Count	Masters of Reception "Rain or Shine" (N)		18 Kids-Count	18 Kids-Count
TMC	(5:30) "A Mighty Heart" ('07) ★★★ Angelina Jolie. 'R' (CC)			"The Tracey Fragments" ('07, Drama) ★★½ Ellen Page. 'R'			"Halloween" ('07, Horror) ★½ Malcolm McDowell, Scout Taylor-Compton. 'R' (CC)				"Two Tickets to Paradise" ('06) 'R'	
TNT	Bones "Pilot" (CC)		Bones "The Man in the SUV" (CC)		Bones "A Boy in a Tree" (CC)		Bones "The Doctor in the Den" (CC)		HawthoRNe "Pilot" (CC)		Saving Grace "We're Already Here" (CC)	
TOON	Johnny Test (CC)	Johnny Test (CC)	Misadv. of Flapjack	Chowder	Total Drama Island	Total Drama Action	Stoked	6TEEN "Dirty Work"	King of the Hill	King of the Hill	Family Guy (CC)	Family Guy (CC)
TTC	Bizarre Foods With Andrew Zimmern		Bizarre Foods With Andrew Zimmern		Anthony Bourdain: No Reservations (CC)		Bizarre Foods With Andrew Zimmern		Bizarre Foods With Andrew Zimmern		Bizarre Foods With Andrew Zimmern	
TVL	Little House on the Prairie (CC)		You Get, Rich	Beverly Hillbillies	Married... With	Married... With	Married... With	Married... With	Married... With	Married... With	Married... With	Married... With
UNI	Que Locura	Noticiero Univisión	Un Gancho al Corazón		En Nombre del Amor		Mañana es Para Siempre Diferentes clases.		Aquí y Ahora		Primer Impacto Extra	Noticiero Univisión
USA	Law & Order: Special Victims Unit "Dolls"		Law & Order: Special Victims Unit (CC)		Law & Order: Special Victims Unit "Care"		Law & Order: Special Victims Unit (CC)		Law & Order: Special Victims Unit (CC)		Law & Order: Criminal Intent (CC)	
WGN	Becker (CC)	Becker (CC)	America's Funniest Home Videos (CC)		"Keeping Up With the Steins" ('06, Comedy) ★★★ Jeremy Piven, Jami Gertz. (CC)				WGN News at Nine (N) (CC)		Scrubs (CC)	Scrubs (CC)

WEDNESDAY PRIME TIME — AUGUST 26

	6:00	6:30	7:00	7:30	8:00	8:30	9:00	9:30	10:00	10:30	11:00	11:30
WRBL 3	WRBL Evening	Evening News	Jeopardy! (CC)	Wheel of Fortune	Old Christine	Gary Unmarried	Criminal Minds "Memoriam" (CC)		CSI: NY "Grounds for Deception" (CC)		WRBL Night Watch	Late Show
WTVM 9	News	World News-Gibson	Inside Edition (CC)	Entertainment	Wipeout (N) (CC)		(:02) Crash Course (Series Premiere) (N)		Primetime: Crime (CC)		News	(:35) Nightline (N)
WLTZ 38	NBC 38 News at 6	NBC Nightly News	NBC 38 News at 7	The Insider (N)	America's Got Talent "Recap" (N) (CC)		America's Got Talent (Live) (CC)		Law & Order: Special Victims Unit "Retro"		(:11) TMZ (N) (CC)	Tonight Show
WXTX 54	One on One (CC)	One on One (CC)	Half & Half (CC)	My Wife and Kids	Bones "The Girl in the Mask" (CC)		Bones "The Beaver in the Otter" (CC)		FOX 54 News Ten	Seinfeld (CC)	The Simpsons (CC)	King of the Hill
WJSP 28	The NewsHour With Jim Lehrer (N) (CC)		Gardening-Ga.	Georgia Traveler	Smothered: The Censorship Struggles of the Smothers			Previews-Parks	Wide Angle "Once Upon a Coup" (N) (CC)		Tavis Smiley (CC)	Business Rpt.
WLGA 66	Family Feud (CC)	Family Feud (CC)	Andy Griffith	Andy Griffith	"The Producers" ('05, Musical Comedy) ★★½ Nathan Lane, Matthew Broderick.				AFN Nashville Nights		RENO 911! (CC)	Access Hollywood
WYBU 16	Richard and Lindsay Roberts		Travel the Road	Steve-Kathy	Joseph Prince	Love a Child	Life Today	Jentezen Franklin	The 700 Club (CC)		All Over the World	7th Street Theater
A&E	Cold Case Files (CC)		CSI: Miami "The Score" (CC)		Dog the Bounty Hunter "Girl Trouble"		Bounty Hunter	Bounty Hunter	Criss Angel Mindfreak Levitating a crowd.		Criss Angel Mindfreak "White Death"	
AMC	(5:00) "GoodFellas" ('90, Crime Drama) ★★★★ Robert De Niro, Ray Liotta. (CC)				"The Delta Force" ('86, Action) ★★ Chuck Norris, Lee Marvin. A hijacking leads a band of commandos to the Middle East. (CC)						"Delta Force 2" ('90) ★★½ Chuck Norris.	
BET	106 & Park: BET's Top 10 Live (CC)				"Never Die Alone" ('04) ★★ DMX. An aspiring writer learns about a drug dealer.				To Be Announced	The Game (CC)	The Wendy Williams Show Fran Drescher.	
CNBC	Mad Money		Kudlow Report		Secrets of the Knight: Missing Billions		American Greed Jewel thief.		American Greed Martin Frankel.		Mad Money	
CNN	(4:00) The Situation Room With Wolf Blitzer		Lou Dobbs Tonight (CC)		Campbell Brown (N)		Larry King Live (N) (CC)		Anderson Cooper 360 (CC)			
COM	RENO 911! (CC)	Com.-Presents	Scrubs (CC)	Scrubs (CC)	Daily Show	The Colbert Report	Futurama (CC)	South Park (CC)	South Park (CC)	Michael	Daily Show	The Colbert Report
DIS	Wizards-Place	Wizards-Place	Wizards-Place	Wizards-Place	"The Princess Diaries 2: Royal Engagement" ('04) ★★ Anne Hathaway. 'G' (CC)				Wizards-Place	Hannah Montana	Zack & Cody	That's So Raven
E!	Kourtney & Khloe	Kourtney & Khloe	E! News (N)	The Daily 10 (N)	20 Most Horrifying Hollywood Murders Murders.				Billionaire Crime Scene: Was It Murder? (N)		Chelsea Lately (N)	E! News
ESPN	SportsCenter (Live) (CC)			NFL Live (CC)	Little League Baseball World Series, U.S. Semifinal -- Teams TBA. (Live) (CC)				Baseball Tonight (Live) (CC)		SportsCenter (Live) (CC)	
FAM	My Wife and Kids	My Wife and Kids	That '70s Show	That '70s Show	America's Funniest Home Videos (CC)		America's Funniest Home Videos Pinatas.		America's Funniest Home Videos Pinatas.		The 700 Club (CC)	
FX	(4:30) "The Green Mile" ('99, Drama) ★★★½ Tom Hanks, David Morse.				"A Few Good Men" ('92, Drama) ★★★½ Tom Cruise, Jack Nicholson. A Navy lawyer defends two Marines in a comrade's death.						"A Few Good Men" ('92, Drama) ★★★½	
HBO	REAL Sports	(:45) "The Express" ('08) ★★½ Dennis Quaid. Born poor, Ernie Davis becomes a star football player. 'PG'					True Blood "New World in My View" (CC)		Hard Knocks: Training Camp, Cincinnati		Real Time With Bill Maher (CC)	
HBO2	"Mamma Mia!" ('08, Musical Comedy) ★★½ Meryl Streep. 'PG-13' (CC)				"Which Way Home" ('09, Documentary) Premiere. 'NR' (CC)		"The Incredible Hulk" ('08, Action) ★★★ Edward Norton, Liv Tyler. 'PG-13' (CC)				Hard Knocks	
HIST	Ice Road Truckers "Race for the Finish"		Modern Marvels "Icebreakers" (CC)		MonsterQuest "Boneless Horror" (CC)		MonsterQuest "The Real Moby Dick" (N)		Ice Road Truckers "Arctic Thaw" (CC)		Modern Marvels "'90s Tech" (CC)	
LIFE	Reba "As Is" (CC)	Reba (CC)	Reba (CC)	Reba "The Rings"	Reba "Issues" (CC)	Reba (CC)	"Spring Breakdown" ('09, Comedy) Parker Posey, Amy Poehler. Premiere. (CC)				Project Runway "Welcome to Los Angeles!"	
MAX	Meet the Spartans	"Vampire in Brooklyn" ('95, Comedy) ★★ Eddie Murphy. 'R' (CC)			(:15) "Back to School" ('86, Comedy) ★★½ Rodney Dangerfield. 'PG-13' (CC)				"RocknRolla" ('08, Crime Drama) ★★½ Gerard Butler, Tom Wilkinson. 'R' (CC)			
MAX2	(5:15) "Weekend at Bernie's" ('89) ★★		"I Now Pronounce You Chuck and Larry" ('07) ★½ Adam Sandler. 'PG-13' (CC)				"Death Race" ('08, Action) ★★ Jason Statham, Tyrese Gibson. 'R' (CC)				"Hotel Erotica Cabo 11"	
MTV	Made "Pageant Queen" Pageant queen.		Made "Pageant Queen" Beauty pageant.		House of Jazmin	Daddy's Girls	The Real World (CC)		The Real World Jonna enjoys her freedom.		The Real World Jonna enjoys her freedom.	
NICK	iCarly (CC)	iCarly (CC)	iCarly (CC)	iCarly (CC)	Malcolm-Mid.	Malcolm-Mid.	George Lopez (CC)	George Lopez (CC)	George Lopez (CC)	George Lopez (CC)	The Nanny (CC)	The Nanny (CC)
SCI	Stargate SG-1 "Window of Opportunity"		Ghost Hunters "Ghostly Conversation"		Ghost Hunters "Haunted Asylum" (CC)		Ghost Hunters Samuel Mudd House. (N)		(:02) Ghost Hunters "Spirits on the Water"		(:02) Ghost Hunters Samuel Mudd House.	
SHOW	(5:15) "Music Within" ('07) ★★½ iTV. 'R'		(6:50) "Stardust" ('07, Fantasy) ★★★ Claire Danes, Charlie Cox. iTV. 'PG-13'				Nurse Jackie (iTV)	Weeds (iTV) (CC)	"The Kite Runner" ('07, Drama) ★★½ Khalid Abdalla, Homayoun Ershadi. iTV. 'PG-13'			
SHOW2	"Awake" ('07, Suspense) ★ Hayden Christensen. 'R'			"Why Did I Get Married?" ('07, Comedy-Drama) ★★½ Tyler Perry. 'PG-13'				Boxing 2005 Jose Luis Castillo vs. Diego Corrales. From May 7, 2005 in Las Vegas. (CC)				
SPIKE	(:09) "Star Wars: Episode III -- Revenge of the Sith" ('05) ★★★½ Ewan McGregor. Anakin Skywalker joins the dark side and becomes Darth Vader.							(:18) "Star Wars: Episode III -- Revenge of the Sith" ('05) ★★★½ Ewan McGregor, Natalie Portman.				
SPSO	Reloaded	Best Damn 50	Inside GOLF	Reloaded	World Poker Tour: Season 7 (Part 1 of 2)		Sport Science		Golden Age	The Final Score	Reloaded	The Final Score
STARZ	(5:50) "The Chronicles of Narnia: Prince Caspian" ('08, Fantasy) ★★★ Georgie Henley. 'PG' (CC)					"Vantage Point" ('08, Suspense) ★★ Dennis Quaid. 'PG-13' (CC)			Lawrence Stnd	Lawrence Stnd	"Not Easily Broken" ('09) ★★ 'PG-13'	
TBS	Everybody-Raymond	Friends (CC)	Seinfeld (CC)	Seinfeld (CC)	House of Payne	House of Payne	Meet the Browns	Meet the Browns	House of Payne	House of Payne	House of Payne	House of Payne
TCM	"Adios Sabata" ('71) ★ Yul Brynner. A tough character seeks out an Austrian colonel.				"The King and I" ('56) ★★★½ Deborah Kerr. A young Victorian widow teaches the King of Siam's children.					"The Magnificent Seven" ('60) ★★★½ Yul Brynner. (CC)		
TDC	Cash Cab: Dark	Cash Cab (CC)	MythBusters Testing myths about survival.		MythBusters "Exploding Bumper" (CC)		Man vs. Wild The jungles of Vietnam. (N)		Verminators "Deadly Desert" (N) (CC)		MythBusters "Exploding Bumper" (CC)	
TLC	What Not to Wear "Mail Call" (CC)		Restorer Guy (N)	Stager Invasion (N)	Lottery Changed My Life (N) (CC)		Truth Be Told (N) (CC)		Toddlers & Tiaras "Beautiful Dolls" (N)		Lottery Changed My Life (CC)	
TMC	(:05) "Beyond the Gates" ('05, Docudrama) ★★½ John Hurt, Hugh Dancy. 'R'				"The Nanny Diaries" ('07, Comedy) ★★ Scarlett Johansson, Laura Linney. 'PG-13' (CC)				"Ninja Cheerleaders" ('90, Adult) Fallon, Chaz Vincent. 'NR'			Shriek If You Know
TNT	Bones "A Boy in a Bush" (CC)		Bones "The Man in the Wall" (CC)		Leverage "The Top Hat Job" (CC)		Leverage "The Two Live Crew Job" (N)		Dark Blue "O.I.S." (N) (CC)		Leverage "The Two Live Crew Job" (CC)	
TOON	Misadv. of Flapjack	Misadv. of Flapjack	Stoked	Total Drama Action	Bobb'e Says (N)	Would Happen	The Othersiders (N)	Survive This "Island"	King of the Hill	King of the Hill	Family Guy (CC)	Family Guy (CC)
TTC	Bar Food Paradise Pubs across America.		Extreme Collections (CC)		Extreme Mega Factories (N) (CC)		Man v. Food Atlanta.	Man v. Food (CC)	Man v. Food (N)	Man v. Food (CC)	Man v. Food (CC)	Man v. Food (CC)
TVL	Little House on the Prairie (CC)		Beverly Hillbillies	Beverly Hillbillies	Married... With	Married... With	Married... With	Married... With	You Get, Rich	Make My Day (N)	You Get, Rich	Make My Day
UNI	Que Locura	Noticiero Univisión	Un Gancho al Corazón		En Nombre del Amor		Mañana es Para Siempre Diferentes clases.		Don Francisco Presenta		Primer Impacto Extra	Noticiero Univisión
USA	NCIS "The Bone Yard" (CC)		NCIS "Caught on Tape" (CC)		NCIS "Red Cell" (CC)		NCIS "Dead and Unburied" (CC)		NCIS "Family Secret" (CC)		NCIS "Terminal Leave" (CC)	
WGN	Becker (CC)	Becker (CC)	America's Funniest Home Videos (CC)		Coach (CC)	Coach (CC)	Becker (CC)	Becker (CC)	WGN News at Nine (N) (CC)		Scrubs "My Day Off"	Scrubs (CC)

THURSDAY PRIME TIME — AUGUST 27

	6:00	6:30	7:00	7:30	8:00	8:30	9:00	9:30	10:00	10:30	11:00	11:30
WRBL 3	WRBL Evening	Evening News	Jeopardy! (CC)	Wheel of Fortune	Big Brother 11 Eviction. (Live) (CC)		(8:59) CSI: Crime Scene Investigation		(:01) The Mentalist "Carnelian Inc" (CC)		WRBL Night Watch	Late Show
WTVM 9	News	World News-Gibson	Inside Edition (CC)	Entertainment	Grey's Anatomy Derek decides to quit.		Grey's Anatomy "Stand by Me" (CC)		(:02) Private Practice "What Women Want"		News	(:35) Nightline (N)
WLTZ 38	NBC 38 News at 6	NBC Nightly News	NBC 38 News at 7	The Insider (N)	30 Rock (CC)	Parks-Recreat	The Office (CC)	(:31) 30 Rock (CC)	Law & Order "Illegitimate" (CC)		(:11) TMZ (N) (CC)	Tonight Show
WXTX 54	One on One (CC)	One on One (CC)	Half & Half (CC)	My Wife and Kids	NFL Preseason Football Miami Dolphins at Tampa Bay Buccaneers. From Raymond James Stadium in Tampa, Fla. (Live) (CC)						The Simpsons (N)	Seinfeld "The Pitch"
WJSP 28	The NewsHour With Jim Lehrer (N) (CC)		This Old House	Prep Sports Plus	Antiques Roadshow "Los Angeles, CA"		"Annie Hall" ('77) ★★★★ Woody Allen, Diane Keaton. (CC)			The King of Calls	Tavis Smiley (N)	Business Rpt.
WLGA 66	Family Feud (CC)	Family Feud (CC)	Andy Griffith	Andy Griffith	"The Bad Son" ('07, Suspense) Catherine Dent.				AFN Nashville Nights		RENO 911! (CC)	Access Hollywood
WYBU 16	Richard and Lindsay Roberts		It's Supernatural	Giving Hope	Van Impe Pres	Gods News	Life Today	Worship Center	The 700 Club (CC)		Christians & Jews	Purpose for Life
A&E	Cold Case Files (CC)		CSI: Miami "Silencer" (CC)		The First 48 (CC)		The First 48 (CC)		The First 48 "Ditched" (CC)		Crime 360 "Cleveland" (N) (CC)	
AMC	(5:30) "Delta Force 2" ('90, Action) ★★½ Chuck Norris, Billy Drago. (CC)				"Halloween" ('78, Horror) ★★★ Donald Pleasence, Jamie Lee Curtis. (CC)				"Halloween 4: The Return of Michael Myers" ('88, Horror) ★★ Donald Pleasence. (CC)			
BET	106 & Park: BET's Top 10 Live (CC)				"Waist Deep" ('06, Action) ★½ Tyrese Gibson. A man's son is inside his hijacked car.				The Game (CC)	To Be Announced	The Wendy Williams Show (N) (CC)	
CNBC	Mad Money		Kudlow Report		The Billionaire Next Door: Restoring Trust		Cruise Inc.: Big Money on the High Seas		Fastest Growing Companies of 2009		Mad Money	
CNN	(4:00) The Situation Room With Wolf Blitzer		Lou Dobbs Tonight (CC)		Campbell Brown (N)		Larry King Live (N) (CC)		Anderson Cooper 360 (CC)			
COM	RENO 911! (CC)	Com.-Presents	Scrubs (CC)	Scrubs (CC)	Daily Show	The Colbert Report	"Futurama: The Beast With a Billion Backs" ('08) Voices of Billy West, Katey Sagal. (CC)				Daily Show	The Colbert Report
DIS	Wizards-Place	Wizards-Place	Wizards-Place	Wizards-Place	"Another Cinderella Story" ('08) Selena Gomez, Drew Seeley. 'PG'			Phineas and Ferb	Wizards-Place	Hannah Montana	Zack & Cody	That's So Raven
E!	Billionaire Crime Scene: Was It Murder?		E! News (N)	The Daily 10 (N)	"Bring It On: All or Nothing" ('06, Comedy) Hayden Panettiere, Solange Knowles-Smith.				Reality Hell	The Soup Presents	Chelsea Lately (N)	E! News
ESPN	SportsCenter (Live) (CC)				Little League Baseball World Series, U.S. Semifinal -- Teams TBA. (Live) (CC)				Baseball Tonight (Live) (CC)		SportsCenter (Live) (CC)	
FAM	My Wife and Kids	My Wife and Kids	That '70s Show	That '70s Show	"Pinocchio" ('40, Fantasy) ★★★★ Voices of Don Brodie, Walter Catlett. (CC)				America's Funniest Home Videos (CC)		The 700 Club (CC)	
FX	(5:00) "The Mummy Returns" ('01, Adventure) ★★½ Brendan Fraser, Rachel Weisz.				"Rocky Balboa" ('06, Drama) ★★★ Sylvester Stallone, Burt Young.				"Rocky Balboa" ('06, Drama) ★★★ Sylvester Stallone, Burt Young.			
HBO	(:15) "City of Ember" ('08, Fantasy) ★★½ Saoirse Ronan, Harry Treadaway. 'PG' (CC)				"The Happening" ('08) ★ Mark Wahlberg. 'R' (CC)			Hung (CC)	Entourage (CC)	Entourage (CC)	The Best Sex: A Retrospective (CC)	
HBO2	Land of Women	Assault in the Ring (CC)			"Max Payne" ('08, Action) ★½ Mark Wahlberg. 'PG-13' (CC)			The Incredible Hulk	True Blood "New World in My View" (CC)		REAL Sports With Bryant Gumbel (CC)	
HIST	Gangland: Aryan Brotherhood (CC)		Modern Marvels "Acid" (CC)		Gangland Tango Blast gang of Houston.		Marked "The Devil's Cage" (CC)		Pawn Stars (CC)	Pawn Stars (CC)	Motorheads (CC)	
LIFE	Reba (CC)	Reba (CC)	Reba "Seeing Red"	Reba (CC)	Drop Dead Diva "Magic Bullet" (CC)		Project Runway "Welcome to Los Angeles!"		Project Runway "We Expect Fashion" (N)		Models-Runway	Project Runway
MAX	Lord of Illusions ('95)	(:20) "Juno" ('07) ★★★½ Ellen Page. 'PG-13' (CC)			"Mirrors" ('08, Horror) ★½ Kiefer Sutherland, Paula Patton. 'R' (CC)				"The Fifth Element" ('97, Science Fiction) ★★★ Bruce Willis. 'PG-13' (CC)			
MAX2	(5:40) "Journey to the Center of the Earth"		(:15) "The Rocker" ('08, Comedy) ★★½ Rainn Wilson. 'PG-13' (CC)				"Dude, Where's My Car?" ('00) ★½ Ashton Kutcher. 'PG-13'			Co-Ed Confidential 3	"The Best Sex Ever 8: Fantasy Nights"	
MTV	Fantasy Fact.	Fantasy Fact.	Fantasy Fact.	Fantasy Fact.	Fantasy Fact.	Fantasy Fact.	Fantasy Fact.	Bully Beatdown	Nitro Circus (N)	Pranked	Fantasy Fact.	Bully Beatdown
NICK	iCarly (CC)	iCarly (CC)	iCarly (CC)	iCarly (CC)	Malcolm-Mid.	Malcolm-Mid.	George Lopez (CC)	George Lopez (CC)	George Lopez (CC)	George Lopez (CC)	The Nanny (CC)	The Nanny (CC)
SCI	Stargate SG-1 "Watergate" (CC)		Rose Red A team of psychics unleash spirits in a supposedly dormant haunted mansion.				Rose Red The team encounters weird noises and odd rooms. (Part 2 of 3) (CC)				Rose Red (Part 3 of 3) (CC)	
SHOW	Who's Your Caddy?	"Beowulf" ('07, Adventure) ★★½ Voices of Ray Winstone. iTV. 'PG-13'				Guys 'n Divas: Battle of the High School Musicals (iTV) (N) (CC)			Penn & Teller	Penn & Teller	Weeds (iTV) (CC)	Nurse Jackie (iTV)
SHOW2	"Dr. T & the Women" ('00, Romance-Comedy) ★★½ Richard Gere, Helen Hunt. 'R'				(:15) "Black and White" ('99, Drama) ★★½ Scott Caan, Robert Downey Jr. 'R'				Boxing (CC)			
SPIKE	UFC Unleashed (CC)		UFC Unleashed (CC)		UFC Unleashed (CC)		TNA iMPACT! (N)				UFC 102: Countdown Couture vs. Nogueira	
SPSO	ACC All-Access	SEC TV	ACC College Football Preview		College Football Northwest Missouri State at Abilene Christian. (Live)							The Final Score
STARZ	(4:50) "Erin Brockovich" ('00) ★★★ 'R'		(:05) "You Don't Mess With the Zohan" ('08, Comedy) ★★ Adam Sandler. 'PG-13' (CC)				"Nick and Norah's Infinite Playlist" ('08) ★★★ Michael Cera.			(:35) "Pineapple Express" ('08) ★★½ Seth Rogen. 'R' (CC)		
TBS	Everybody-Raymond	Friends (CC)	Seinfeld (CC)	Seinfeld "The Stall"	Friends (CC)	Friends (CC)	Friends (CC)	Friends (CC)	"Step Up" ('06, Musical) (PA) ★★ Channing Tatum, Jenna Dewan. (CC)			
TCM	"While the City Sleeps" ('56, Mystery) ★★★ Dana Andrews, Ida Lupino. (CC)				"They Drive by Night" ('40, Drama) ★★★ George Raft, Humphrey Bogart. (CC)				"The Hard Way" ('42, Drama) ★★★ Ida Lupino, Dennis Morgan. (CC)			
TDC	Cash Cab (CC)	Cash Cab: Dark	How It's Made (CC)	How It's Made (CC)	American Loggers "Hammer Down" (CC)		American Loggers "Graveyard Shift" (N)		Man vs. Wild The jungles of Vietnam. (CC)		American Loggers "Hammer Down" (CC)	
TLC	What Not to Wear "Annie" (CC)		LA Ink "Feelings Rule" (CC)		Police Women of Broward County (CC)		Police Women of Broward County (N)		LA Ink "Tramp Stamp of Approval" (N)		Police Women of Broward County (CC)	
TMC	(:15) "Back in the Day" ('04, Drama) Ja Rule, Ving Rhames. 'R'				"Universal Remote" ('07, Comedy) Charlie Murphy. 'NR'			"Skinwalkers" ('07, Horror) ★½ Jason Behr. 'PG-13'			(:05) "Steel City" ('06) ★★★ John Heard.	

OPEN MON-FRI 9AM-9PM • SAT 9AM-8PM • SUN 1PM-6PM • SERVICE MON-FRI 7:30AM-6PM • SAT 8AM-6PM

Little Cheaper Says

DON'T GET STUCK WITH A CLUNKER!

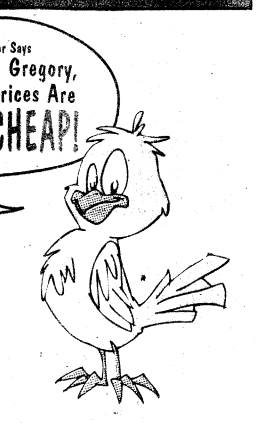

72 HOURS ONLY!

TRADE IN YOUR OLD CAR, CLUNKER OR NOT, AND WE'LL GIVE YOU UP TO $5000 TOWARDS THE PURCHASE OF ANY PRE-OWNED VEHICLE!

CARL GREGORY DODGE CHRYSLER JEEP®

GET UP TO

DOUBLE CA$H FOR YOUR OLD CAR

DODGE CHRYSLER Jeep

EVERYONE GETS UP TO

$4,500

GUARANTEED CASH ALLOWANCE[1]

$3,500 or $4,500 on virtually every model, depending on model purchased.

PLUS

UP TO **$4,500**

"CASH FOR CLUNKERS"[2]

$3,500 or $4,500 Government Credit, depending on model.

THE GOVERNMENT HAS JUST ROLLED OUT ITS CAR ALLOWANCE REBATE SYSTEM (CARS), WHICH MEANS YOU COULD NOW RECEIVE UP TO $4,500 TOWARD THE PURCHASE OF A NEW, FUEL-EFFICIENT VEHICLE, IN ADDITION TO ALL CURRENT INCENTIVES.

0% APR FOR 72 MONTHS AVAILABLE

ON ALL 2008 MODELS & 2009 CHRYSLER PT CRUISER, CHRYSLER SEBRING, JEEP® GRAND CHEROKEE, DODGE AVENGER & DODGE RAM HD

EX: 2008 JEEP® WRANGLER UNLIMITED 4X2, STK#853118, List $28,065. 72 months based on $0 down @ 0% APR financing at $375 a month on approved credit.

LIFETIME POWERTRAIN WARRANTY[3]

(1)Excludes Wrangler and Challenger. Cash Allowance offer is in lieu of other incentives. (2)CARS credit is in addition to all other incentives when you turn in your vehicle that has 18 new combined mpg or less and purchase an eligible, more fuel-efficient new vehicle. Program ends when government funding has been exhausted or Nov. 1, whichever comes fi rst. For complete program rules and eligibility, see dealer or visit cars.gov. (3)See dealer for a copy of limited warranty and details. Non-Transferable. No deductible. Not available on Chassis Cab, diesel, Sprinter, SRT and certain fleet vehicles.

NEW 2009 CHRYSLER PT CRUISER



MSRP $18,970
Carl Gregory Savings $5250
Cash For Clunkers Voucher $4500
$9,220
All prices and payments include rebates. Stk#920002

NEW 2008 DODGE GRAND CARAVAN



MSRP $23,320
Carl Gregory Savings $9325
Cash For Clunkers Voucher $4500
$11,495
All prices and payments include rebates. Stk#892041

NEW 2009 DODGE CALIBER



MSRP $17,340
Carl Gregory Savings $621
Cash For Clunkers Voucher $4500
$12,219
All prices and payments include rebates. Stk#981007

NEW 2009 JEEP® GRAND CHEROKEE

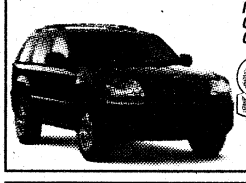

MSRP $31,380
Carl Gregory Savings $8277
Cash For Clunkers Voucher $4500
$18,603
All prices and payments include rebates. Stk#950007

NEW 2009 DODGE RAM 1500 SLT QUAD CAB

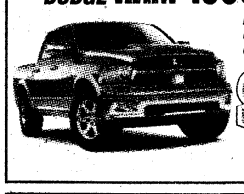

MSRP $32,965
Carl Gregory Savings $8721
Cash For Clunkers Voucher $4500
$19,704
All prices and payments include rebates. Stk#986062

NEW 2009 JEEP® WRANGLER 4X4



MSRP $22,405
Carl Gregory Savings $2505
$19,900
All prices and payments include rebates. Stk#953067

NEW 2008 JEEP® WRANGLER SAHARA 4X2 4DR

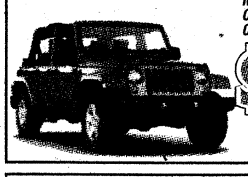

MSRP $27,070
Carl Gregory Savings $1770
Cash For Clunkers Voucher $4500
$20,800
All prices and payments include rebates. Stk#853118

NEW 2009 JEEP® WRANGLER 4X4 4DR



MSRP $27,785
Carl Gregory Savings $2885
$24,900
All prices and payments include rebates. Stk#953058

Chrysler, Jeep® and Dodge are registered trademarks of DaimlerChrysler Corporation. Source of sales information DaimlerChrysler Corporation. All prices include applicable rebates and incentives which dealer retains. Not every buyer ay qualify for every manufacturer incentive whcih may affect final price. All prices expire day after publication.

CARL GREGORY DODGE CHRYSLER JEEP®

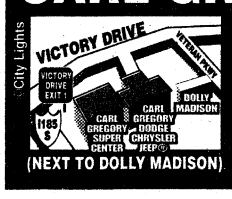

2210 VICTORY DRIVE
COLUMBUS, GA
(706)324-4161
www.carlgregorydodge.com
(NEXT TO DOLLY MADISON)

NORTHLAKE AUTO COMPLEX
COLUMBUS, GA
(706)568-4900
www.carlgregorycjh.com

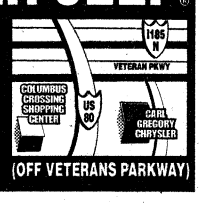

(OFF VETERANS PARKWAY)

CARL GREGORY HONDA

IT'S THAT TIME AGAIN... Don't miss this Opportunity!

2009 HONDA SUMMER CLEARANCE!

NEW 2009 HONDA CIVIC VP 4DR AUTOMATIC



36 MPG HWY • 25 MPG CITY

$149 Per Month

36 month lease at $149 per month plus tax and title with $2899 cash down due at signing with approved credit. $0 Security deposit, acquisition fee included. Option to purchase at lease end $10,635. All prices plus tax and license. MODEL#FA1639EW. Stk#930192

0% APR FOR 36 MONTHS

EX: 2009 Honda Civic VP Auto 4Dr, STK#930192, List $17,725. Sale price $17,725. 36 months based on $86,142 buy down rate @ 0% APR financing at $527.74 a month on approved credit. Not valid on discounted prices.

NEW 2009 HONDA ACCORD LX 4DR AUTOMATIC



30 MPG HWY • 21 MPG CITY

$179 Per Month

36 month lease at $179 per month plus tax and title with $3899 cash down due at signing with approved credit. $0 Security deposit, acquisition fee included. Option to purchase at lease end $13,425. All prices plus tax and license. MODEL#CP2639EW. Stk#940168

NEW 2009 HONDA CR-V LX 4WD AUTOMATIC



26 MPG HWY • 20 MPG CITY

$209 Per Month

36 month lease at $209 per month plus tax and title with $3899 cash down due at signing with approved credit. $0 Security deposit, acquisition fee included. Option to purchase at lease end $13,149. All prices plus tax and license. MODEL#RE3839EW. Stk#960096

NEW 2009 HONDA ODYSSEY LX AUTOMATIC



23 MPG HWY • 16 MPG CITY

$259 Per Month

36 month lease at $259 per month plus tax and title with $3899 cash down due at signing with approved credit. $0 Security deposit, acquisition fee included. Option to purchase at lease end $13,053. All prices plus tax and license. MODEL#RL3829EW. Stk#950075

NEW 2009 HONDA PILOT LX 2WD AUTOMATIC

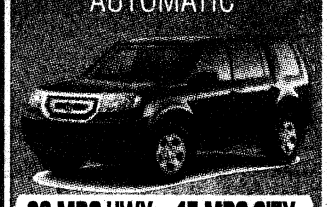

23 MPG HWY • 17 MPG CITY

$265 Per Month

36 month lease at $265 per month plus tax and title with $3899 cash down due at signing with approved credit. $0 Security deposit, acquisition fee included. Option to purchase at lease end $13,988. All prices plus tax and license. MODEL#YF3829EW. Stk#999000

THE ALL NEW 2010 HONDA INSIGHT

From Honda. For Everyone.

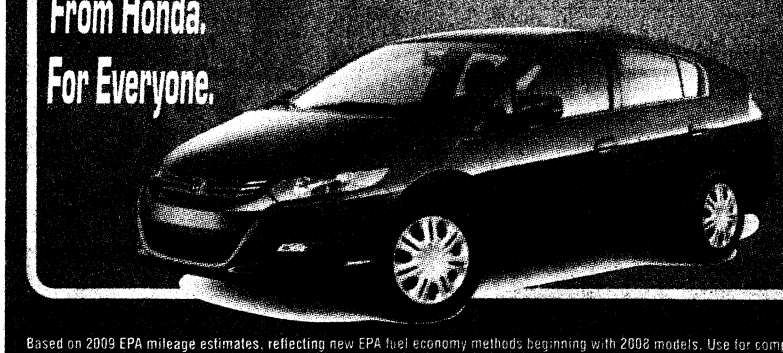

43 MPG HWY
40 MPG CITY

Based on 2009 EPA mileage estimates, reflecting new EPA fuel economy methods beginning with 2008 models. Use for comparison purposes only. Do not compare to models before 2008. Your actual mileage will vary depending on how you drive and maintain your vehicle.

CARL GREGORY HONDA

www.carlgregoryhonda.com

NORTHLAKE AUTO COMPLEX • COLUMBUS, GA

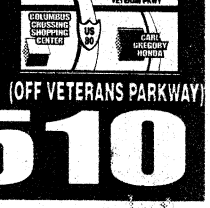

(OFF VETERANS PARKWAY)

(706)563-3510

ALL MILITARY PERSONNEL CAN BE APPROVED! E2 & Up Grades Can Drive Today!

WE ARE YOUR MILES CERTIFIED DEALER!

JD KINDERS MILLION DOLLAR INVENTORY REDUCTION SALE!!!

JD Kinder's is currently working on adding a 10,000 square foot Lane HOME FURNISHINGS super showcase gallery to our already packed out showroom floor. Save hundreds of dollars during this sale as we slash prices on existing inventory that must be moved to make room.



IMAGE IS FOR ILLUSTRATION PURPOSE ONLY



IMAGE IS FOR ILLUSTRATION PURPOSE ONLY



IMAGE ARE FOR ILLUSTRATION PURPOSE ONLY

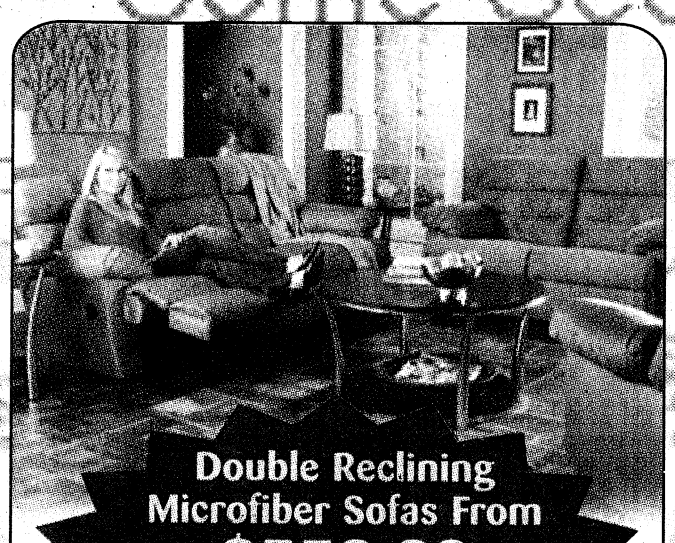

IMAGE FOR ILLUSTRATION PURPOSE ONLY

ODD 5 DRAWER BEDROOM CHEST FROM $198.88

ODD NIGHTSTANDS FROM $98.88

LG PROFILE & MAYTAG REFRIGERATORS FROM $698.88

QUEEN SIZE SERTA & AMERICAN BEDDING FROM $298.88

ROCKER RECLINERS FROM $248.88

QUEEN SIZE HEADBOARDS FROM $98.88

MICROFIBER SOFAS FROM $298.88

DOUBLE RECLINING SOFA FROM $588.88

COMPLETE BEDROOM COLLECTIONS FROM $598.88

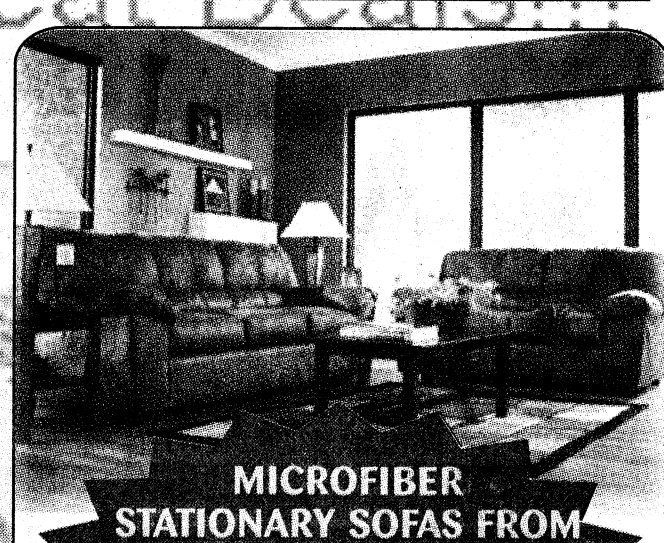

IMAGE IS FOR ILLUSTRATION PURPOSE ONLY

COMPLETE BEDROOM COLLECTIONS FROM $598.88



IMAGE IS FOR ILLUSTRATION PURPOSE ONLY



Clearance Center Store

BE SURE TO CHECK OUT THE BARGAINS LOCATED AT OUR CLEARANCE CENTER

DID YOU SLEEP WELL LAST NIGHT?

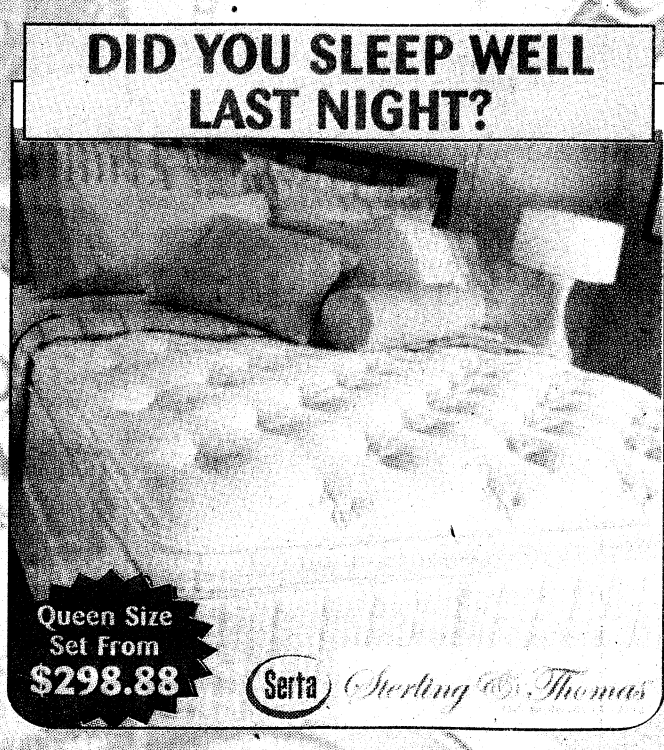

ALL IMAGES ARE USED FOR ILLUSTRATION PURPOSES ONLY. MERCHANDISE MAY VARY IN STYLE AND COLOR.

JD kinder's Furniture Dreamrooms

PLUS J.D. Kids & Kool Teens

MON-FRI 10AM-8PM • SAT 10AM-7PM • SUN 1-6PM

706-576-6717 • 1-800-266-1285



www kinders-col com

NASCAR'S RYAN NEWMAN TO SIGN AUTOGRAPHS AT 11 A.M. WEDNESDAY AT PX

Grammy winner to speak about suicide A3

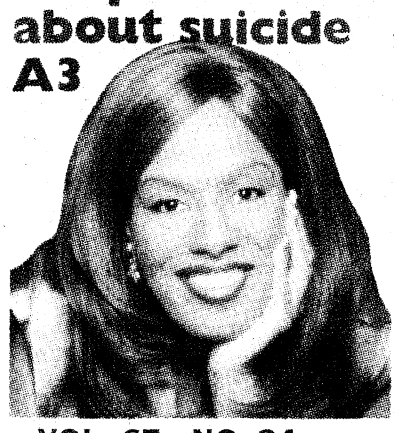

THE BAYONET

PUBLISHED IN THE INTEREST OF THE FORT BENNING COMMUNITY

War vet gives troops a hand C1

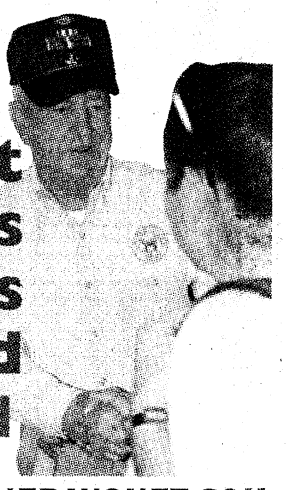

VOL. 67 • NO. 34

FRIDAY, AUGUST 28, 2009

WWW.THEBAYONET.COM

THIS WEEK



Infantry troops learn fire team tactics A4



Last-minute drive secures Panthers scrimmage win B1



Callaway Gardens to host annual hot air balloon festival D1

Riggers win Army competition



Kristin Molinaro

PFC Tyler Kline, PFC Jaime Esparza, PFC Ismael Navarro and SPC York Peters work on packing a parachute. Esparza, Navarro, Peters and SGT Johnny Delgado (not pictured) competed and took first place in the annual Rigger Rodeo.

Kristin Molinaro
THE BAYONET

The Home of the Infantry now has the added distinction of being home to the best rigger company in the Army. After a weeklong competition Aug. 10-14 at Fort Bragg, N.C., against nine teams from the U.S. and Europe, the parachute riggers of E Company, 1st Battalion (Airborne), 507th Parachute Infantry Regiment, came out on top at the 2009 Rigger Rodeo.

"The pivotal moment when we knew we could win was toward the end, when the points came out after the (Army physical fitness test)," See **Riggers**, A8

Riggers a.k.a Red Hats

Trained to: pack, maintain and repair parachutes.

Specialize in: maintenance, aerial delivery or packing.

E Company: supports Airborne School operations, paratroopers who come through Fort Benning.



Vince Little

SPC James Mocello tosses an M-8 bandoleer during an Aug. 19 scenario in which Soldiers distributed ammunition along the perimeter of a "patrol base" under attack .

Fort Benning tests new M-8 bandoleer

Vince Little
THE BAYONET

Soldiers from the Maneuver Battle Lab's experimentation force tossed around the current M-8 bandoleer and a candidate replacement version during a weeklong assessment on Fort Benning.

Eighteen members of A Company, 1st Battalion, 29th Infantry Regiment, took part in the strength and dependability tests, which included a look at how easily they could access the clipped 5.56 mm ammunition from the bags. The evaluation was held Aug. 17-21 at the McKenna Urban Operations Complex.

The M-8 bandoleer is a bag with small pockets for storing cartridges and magazines, worn over the shoulder and across the chest.

Lisa Aversa, a packaging engineer from Picatinny Arsenal in New Jersey who observed the limited objective experiment, said the bandoleer now in use by the Army and Marine Corps is oblong-shaped with four pockets and made of cotton or a cotton-polyester blend. The potential replacement is all polyester, features two pockets and is produced through ultrasonic welding, which makes it more compact. Both bags hold 120 rounds of ammo.

Early in the week, the Soldiers took both bandoleers on McKenna's See **Bandoleer**, A8

Patrol caps limited to field environments

Command enforces proper headgear with on-the-spot corrections

Cheryl Rodewig
THE BAYONET

The headgear for garrison operations is the black beret. The headgear for training environments is the patrol cap.

Leaders are enforcing this standard by placing NCOs in high-traffic civilian areas to make on-the-spot corrections, said CSM Earl Rice, U.S. Army Infantry Center command sergeant major.

"A uniform that's designed for work detail, for field environment, should be kept for that environment. You don't take garrison uniform out to the field. When you go out to those locations, then you dress accordingly," Rice said. "It's deeper than a beret versus an ACU cap. It's something about standards and discipline. It's something about getting Soldiers to do what is right. It's discipline."

Areas where the patrol cap is prohibited include off post, the shoppette, the PX and the commissary.

The purpose of the See **Beret**, A3

★THE BAYONET★
SALUTES OUR DEPLOYED UNITS

14th Combat Support Hospital
690th Medical Company
and elements of the
60th Engineer (Vertical) Company

Sand Hill scores hat trick

Cheryl Rodewig
THE BAYONET

The cadre at the 30th Adjutant General Battalion (Reception) aren't seeing double — they're seeing triple. That is, Joshua, Jacob and John Temple, identical triplets who arrived at the battalion Aug 17.

The Temple brothers are the first triplets to pass through in more than 20 years, said Erma Thompson, chief of personal affairs, who has worked at the battalion since it opened on Sand Hill in 1983.

"I've seen several twins, a father and son going through basic at the same time ... no triplets," said Thompson, who processes about 28,000 to 30,000 new recruits every year. "The triplets are phenomenal for us."

The El Dorado, Ark., natives signed up for the Army National Guard March 30, 2009, just four days after their 17th birthdays.

"It's kind of a family thing," said PV2 Jacob Temple, of their mutual decision to join the service.

See **Triplets**, A8

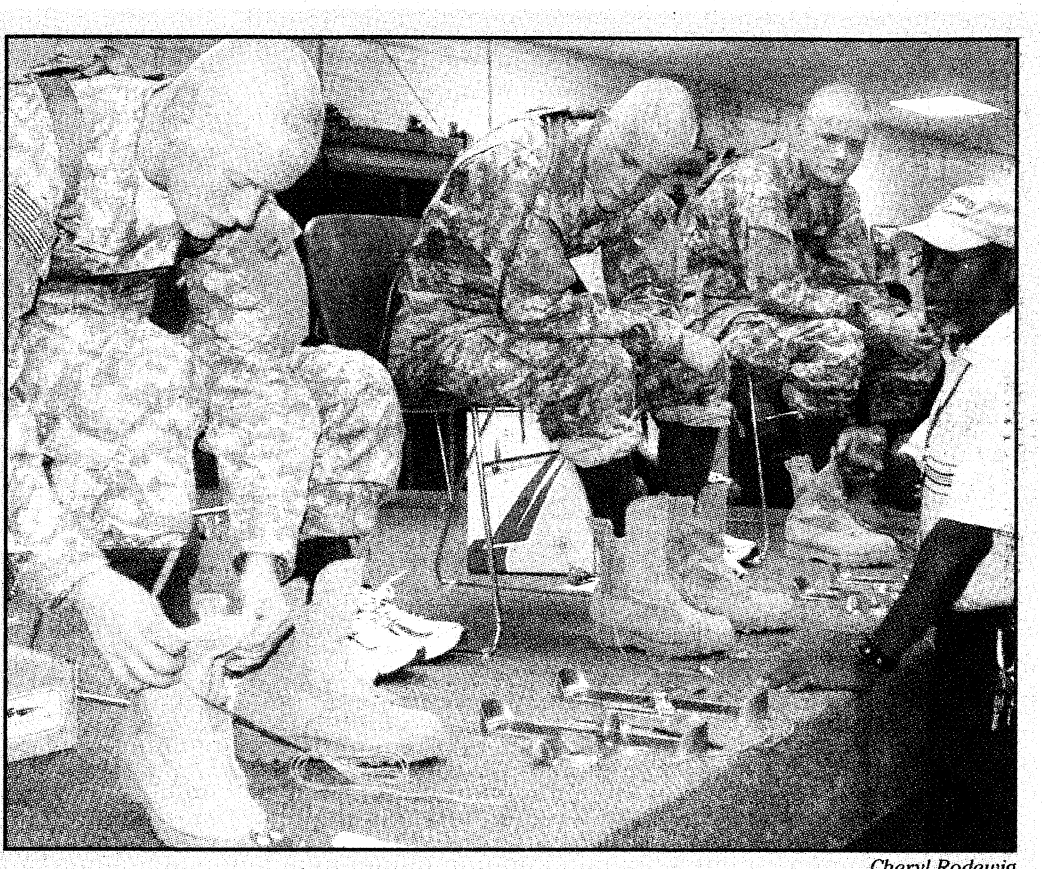

Cheryl Rodewig

PV2 Jacob Temple checks the size of his boot while his brothers, PFC Joshua and PV2 John Temple, and Willie J. Smith, the line lead who fits the Soldiers, watch. Smith fitted the Soldiers Aug. 20 at the central initial issue point at 30th Adjutant General Battalion (Reception) headquarters.

VARIOUS VOICES

What qualities make a good NCO?



Leadership. Caring for their Soldiers. You have to know how to take care of your Soldiers. A lot of the new Soldiers don't know what the Army has to offer, so as an NCO, you need to know where to send your Soldiers when they need help. You need to be stern but approachable. My Soldiers know they can call anytime, day or night.

— SSG Lesley Phillips
11th Engineer Battalion



I am a former NCO. Quick and decisive decision-making. Good leadership, good direction giving. To be able to effectively lead troops in situations that arise. It's about getting the job done and getting it done correctly and safely, or as safe as possible. That's probably the most important right there. That's what an NCO does.

— Robert Williamson
CH2MHILL Constructors Inc.



He or she is one who takes care of Soldiers, not afraid to admit mistakes and learn from those mistakes as well as one who takes ownership of everything he or she does and leads by example. These qualities make a well-rounded NCO. Everybody needs somebody to look up to and being an NCO is being a leader, and a leader needs to be able to lead troops with their own unique leadership style.

— SSG Tanisha Quintanilla
14th Combat Support Hospital



The length of the experience of NCOs and what they take from those experiences. (My husband) is an NCO. I think what makes him a good NCO is he loves his job ... his overall dedication to his company.

— Billie Elliott
Family member



What makes a good NCO in my opinion is you know how to work downward to train and take care of the Soldiers and also upward and train the chain of command. That's personal courage to train Soldiers to do the right thing and to train the chain of command. Nobody sees the battlefield like an NCO. He's a battlefield expert, and the chain of command needs to trust him and listen to him. The Army will be a better Army once we let the NCO be an NCO.

— Chaplain (MAJ) Carlos Huerta
30th Adjutant General Battalion (Reception)



Care and concern for the Soldiers he's responsible for, but that has to be sincere. That, of course, is expressed in various ways. If we had a lot more concerned NCOs, we'd probably have a lot less crime in the Army. I was an NCO before I became a warrant officer. Leading by example is supposed to be the NCO's creed, but that really resonated with you when you become a senior NCO, because it's flat out true.

— CW3 Larry Turso
CID Battalion

Cheryl Rodewig

3 qualities every NCO needs

CPT Charles Barrett
3RD HBCT

As it is the year of the NCO, I'm taking this opportunity to highlight the backbone of the Army — NCOs. I'd like to explain what I believe are the three qualities every NCO should have. They are qualities I feel every leader and Soldier would desire in an NCO. Before I sat down to write this I knew I didn't want it to just be words regurgitated from the NCO Creed or some Army regulation, but instead I wanted to try and quantify those words to better illustrate their meaning.

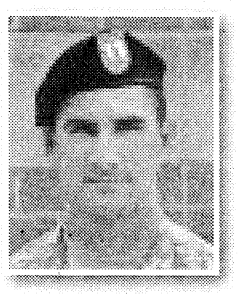

There are many qualities I want my NCO to have, such as loyalty, integrity, and the ability to make solid recommendations, but there are three which stand out above all others.

Almost nothing in the Army goes according to plan. Therefore, an NCO must be flexible. This phrase is used over and over, some may even say to excess. However, you must dig a bit deeper to fully understand what it means to be flexible. Every NCO appears to be flexible on the outside. Orders are given and an NCO moves out at a high rate of speed to execute the task. However, the fact that the task is executed is not the flexible part. Well, not entirely anyway. The flexible part is how the NCO executes the task.

How many tankers does it take to change a road wheel? I'd say at least 10; two to change the road wheel and eight others to critique how the first two are doing. When in a leadership position, others will be critical of you. After all, everyone has an opinion on how something should be done. So, while in the execution of being flexible a leader must also be open to recommendations from subordinates. That's one of the things that makes our Army so successful. At the same time, however, the subordinate, who is being critical, should have the personal courage to make a recommendation and execute the decision made regardless of the outcome.

The integrity of all NCO traits must also be maintained while being flexible. An NCO who complains while performing duties is not keeping the good order and discipline of the unit, least of all if it's in front of Soldiers. Sure the mission may get accomplished, but at what cost?

Being flexible should also take into account available resources, including Soldiers. These resources should be used as necessary. Using in excess is wasteful and using too few burns out the Soldiers doing the work. I've always liked the phrase, "Work smarter, not harder."

It's also about allowing your Soldiers to be flexible. In other words, don't micromanage. As long as a Soldier understands and reaches the end-state, then it shouldn't matter how they got there within rules and regulations. If you're not allowing your Soldiers to be flexible then how flexible are you?

Second, an NCO must be compassionate. This trait is one of the hardest to define because it's not about accomplishing the mission and there's not always a clear finish line. The world is filled with tragedy and heartache and Soldiers don't suffer any less when things turn bad. Empathy can truly help round out a leader. Taking time to understand an individual Soldier's needs isn't always highlighted in the duty description of an NCO, but it should be. An NCO who feels burdened by helping a fellow Soldier shouldn't be an NCO. It's about a strong desire to want to see your fellow Soldiers survive and excel.

It's also about deflecting praise, something Ronald Reagan was very good at. NCOs should take every opportunity to recognize the good deeds of their Soldiers. When you praise the good deeds of others, people see that, and it tells them what kind of leader you are.

A compassionate attitude will breed like-minded attitudes. So it's important to associate yourself with others who have these qualities. A compassionate NCO cannot have a "me" mentality. It must always be about the team or the unit.

Lastly, an NCO must be willing to sacrifice. This is the most difficult quality to understand, but it is also the most important. Of course mission success is critical, but how do you get to that point? What hurdles or walls are going to stand in your way?

When given a mission, an NCO can fail, succeed, or go above and beyond the standard. You cannot go above and beyond without sacrifice. If you come to a brick wall and turn around then you have failed. To be successful you must go around it, climb over it, dig under it or blow a hole right through it. Going above and beyond is doing this despite not having the skill set to do so or the task not even being in your duty description.

The word sacrifice shouldn't be used as a cookie cutter write-up to an award or NCO evaluation report. An NCO truly needs to surrender personal time, making that conscience decision to act in a way that betters the unit.

Many NCOs have a bottom line. The bottom line of this story is, "Take care of your Soldiers and they will take care of you and the unit."

A good NCO should be the right kind of flexible, be truly compassionate toward their Soldiers, and always should be asking, "How can I go above and beyond my normal scope of duties?" An individual's character should not be judged based on the actions of a single event, but rather on the actions of every event.

WHINSEC: DoD school with strategic reach

LTC Jose M. Marrero
WHINSEC

Given the new geopolitical conditions and the contemporary operational environment, or COE, the success of current and foreseeable future conflicts will be influenced by the degree of international cooperation of allies and friendly countries.

International partnerships, like personal friendships, are not developed overnight. They are cultivated with a process that includes effective communication, reciprocated support and the identification of common goals. This progression must lead to mutual understanding, trust and the unwavering willingness to make shared sacrifices.

With just 218 military and civilian personnel — operated with a budget smaller than the cost of a Black Hawk helicopter — the Western Hemisphere Institute for Security Cooperation serves as both a powerful promoter for strategic partnership while building effective capabilities. The organization brings military, civilians and police from more than 22 nations together in an environment where the official language is their native tongue. It constitutes a unique hemispheric forum where international students and guest instructors learn about each other, developing personal relationships leading to international cooperation — a vital element during these challenging times.

As both a training provider and strategic asset, WHINSEC supports the Southern Command, the Northern Command, the Office of the Secretary of Defense, and Department of the Army goals and objectives in the hemisphere. In general, the institute directly supports U.S. policies, and anchors U.S.-Latin American relations.

The institute provides counter-drug and disaster relief capabilities, which is needed in the Western Hemisphere. The hemispheric military, police, and civilian organizations have been capably responding to these hemispheric threats and realities. The WHINSEC experience has helped them to dismantle drug trafficking organizations, interdict narcotics, and effectively prosecute kingpins and their gunmen.

At WHINSEC, democratic, human rights, and ethic values are not only taught but lived. They are, in fact, part of the command climate or work environment.

With a modest investment of resources, the "economy of force" organization has prevented many hemispheric conflicts. If every key geographical area of the globe had a WHINSEC equivalent supporting each combatant commander, numerous wars and conflicts could be prevented — wars that are certainly much more expensive than one Black Hawk helicopter, not to mention the lives lost.

CORRECTION: In the Aug. 14 edition of *The Bayonet*, we published incorrect information for recycling in Columbus. The phone number was disconnected when Goodwill Industries discontinued its contract with the city of Columbus. From 1993 until June 30, Goodwill Industries operated a recycling center at 515 10th Ave., recycling nearly 80 million pounds, said Kari Finley, Goodwill's media and events manager. Fort Benning residents can take their recyclables to the recycling center off Victory Drive near the Dolly Madison bakery. The center is behind the Summit gas station at 25 22nd Ave. For more information, call 706-653-4000 or visit www.columbusga.org.

THE BAYONET

This newspaper is an authorized publication for members of the U.S. Army. Contents are not necessarily the official views of, or endorsed by, the U.S. government, Department of Defense, the Department of the Army, or the U.S. Army Infantry Center. It is published weekly using offset printing by the Public Affairs Office, 35 Ridgway Loop, Suite 381, Fort Benning, Ga., 31905. 706-545-4622. Circulation: 22,000. Everything advertised in this publication shall be made available for purchase, use or patronage without regard to race, color, religion, sex, national origin, age, marital status, physical handicap, political affiliation or any other non-merit factor of the purchaser, user or patron. If a violation or rejection of this equal opportunity policy by an advertiser is confirmed, the printer shall refuse to print advertising from that source until the violation is corrected. All editorial content of The Bayonet is prepared, edited, provided and approved by the Public Affairs Office of the U.S. Army Infantry Center.

The Bayonet is printed by The Columbus Ledger-Enquirer, 17 West 12th Street, Columbus, GA 31901, 706-324-5526, a private firm in no way connected with the Department of the Army, under exclusive written contract with Fort Benning. The Ledger-Enquirer is responsible for commercial advertising, delivery and subscriptions. The appearance of advertising in this publication, including inserts and supplements, does not constitute endorsement by the Department of the Army, or The Ledger-Enquirer of the firms, products or services advertised. The president and publisher of the Ledger-Enquirer is Valerie Canepa, 706- 571-8614.

MG Michael Ferriter
Commanding General, Publisher

Bob Purtiman
Chief, Public Affairs Office

Monica Manganaro
Garrison Public Affairs Officer

Jennifer Gunn
Command Information Officer
Jennifer.S.Gunn@us.army.mil
706-545-3367

Editor
Lori Egan
Lori.Egan@us.army.mil
706-545-4622

Assistant Editor/Team Leader
John W. Peeler
John.Peeler@thebayonet.com
706-545-3213

Staff Writers
Vince Little
Vince.Little@us.army.mil
706-545-4475

Kristin Molinaro
Kristin.Molinaro@us.army.mil
706-545-3272

Cheryl Rodewig
Cheryl.Rodewig@us.army.mil
Cheryl.Rodewig@thebayonet.com
706-545-3269

Rachel L. Watkins
Rachel.Watkins1@us.army.mil
Rachel.Watkins@thebayonet.com
706-545-9135

Ledger-Enquirer/Bayonet Staff
Bayonet General Manager
Jim Daugherty, 706-571-8538
jdaugherty@ledger-enquirer.com

Graphic Artists
Jillian Potter
Karnell Harris
Nikki Broderick

Sales Department
Rekha Daswani, 706-576-6239
rdaswani@ledger-enquirer.com

Christopher West, 706-571-8592
cwest@ledger-enquirer.com

Amy Bergman, 706-320-4416
abergman@ledger-enquirer.com

TO ADVERTISE IN THE BAYONET, CALL 706-576-6239

Where to get help on post
During duty hours:
Department of Behavioral Health
706-544-3590 or 706-544-2273
Army Substance Abuse Program
706-545-1138 or 706-545-4415
Emergency 911
Unit chaplains

After duty hours:
MACH emergency room 706-544-1502
Duty chaplain 706-545-2218
Emergency 911

Off post (24 hours)
1-800-SUICIDE
Emergency 911
24-hour help line 706-327-3999
MilitaryOneSource 1-800-342-9647
Anonymous self-assessment
at www.MilitaryMentalHealth.org

Heart to Heart seminar features Grammy Award-winning artist

Kristin Molinaro
THE BAYONET

Jennifer Holliday knows depression and loneliness can fuel suicidal thoughts.

Holliday, best known for her role as Effie White in the original Broadway production of Dreamgirls and her R&B hit *And I am Telling You I'm Not Going*, nearly took her own life in 1990 after years of depression.

Through her faith in God, Holliday said she survived her battle with depression and for the last 17 years has served as an advocate for suicide prevention and erasing the stigma of depression.

"I want to provide some inspiration and encouragement that there is hope for people who are suffering," Holliday said. "And, if you are depressed or feeling overwhelmingly sad, that there is a place for you to get help. That is my main goal."

This goal is why Holliday partnered with Fort Benning's Army Substance Abuse Program to talk to Soldiers and families about suicide prevention. Holliday will conduct training sessions at the Benning Conference Center from 10 to 11 a.m. and from 1:30 to 2:30 p.m. Sept. 10.

"In her delivery, she talks and then she sings. She hits you on different levels," said Yvonne Wilbanks, chief of ASAP, who attended a presentation by Holliday in Columbus last year. "The seminar title 'Heart to Heart' is indicative of the type of program that it is, one person caring about another and helping them through life's struggles. And she does a tremendous job in sharing her life story in a way that is meaningful to the audience."

Wilbanks and Denise Stephens, Fort Benning's suicide prevention manager, hope the presentation encourages those who need help to get it and to reduce the stigma attached to seeking help for behavioral health problems.

"Anytime we lose a Soldier (to suicide) it's very tragic. Tragic for the units, the families and the community," Stephens said. "There are agencies upon agencies ready to act for Soldiers in need. Suicide is a personal choice made in a difficult situation when someone isn't aware of the wealth of support available to them."

Blending together a Grammy Award-winning singer's personal experiences and a tough talk on suicide, Wilbanks expects the message to be both powerful and entertaining.

"People will be touched by what she has to say," Wilbanks said. "Anyone can have problems with depression, even famous individuals who seemingly have everything going for them."

To sign your unit up to attend, contact Stephens by e-mail at denise.w.stephens@us.army.mil or by phone at 706-545-5441. Individuals do not need to register in advance.

Beret: Distinguishes Soldiers, shows professionalism

Continued from A1
regulation is to distinguish the parol cap strictly as a field cover, said CPT Christopher Russo, an assistant operations officer for 3rd Battalion, 47th Infantry Regiment.

"I was out at a local restaurant and caught some of my fellow junior officers — very new to the Army — come into the establishment with the improper headgear," he said, "so I went over and said something to them and tried to explain the policy."

Russo said it was frustrating for him to task NCOs with an extra duty when some of his fellow officers were disobeying the rules.

"It shows that we're not professionals if we don't care about the simple things encompassed in our profession," he said. "It's too easy to just bring your beret if you're going to leave post. To say that's a ridiculous policy to follow is just being lazy."

The black beret, which carries historical significance and distinguishes Soldiers from the other services, presents a uniform front to the community, Russo said.

"We place a pretty big emphasis on Soldiers when they don their beret for the first time: 'These men have earned the title Soldier and are authorized to wear the black beret,'" he said. "It's a uniform item that's so distinctive to us. It should be worn and shown as a mark of a Soldier. We're Soldiers all the time, not just 9 to 5. We want to present Soldiers in a better way when they're leaving work."

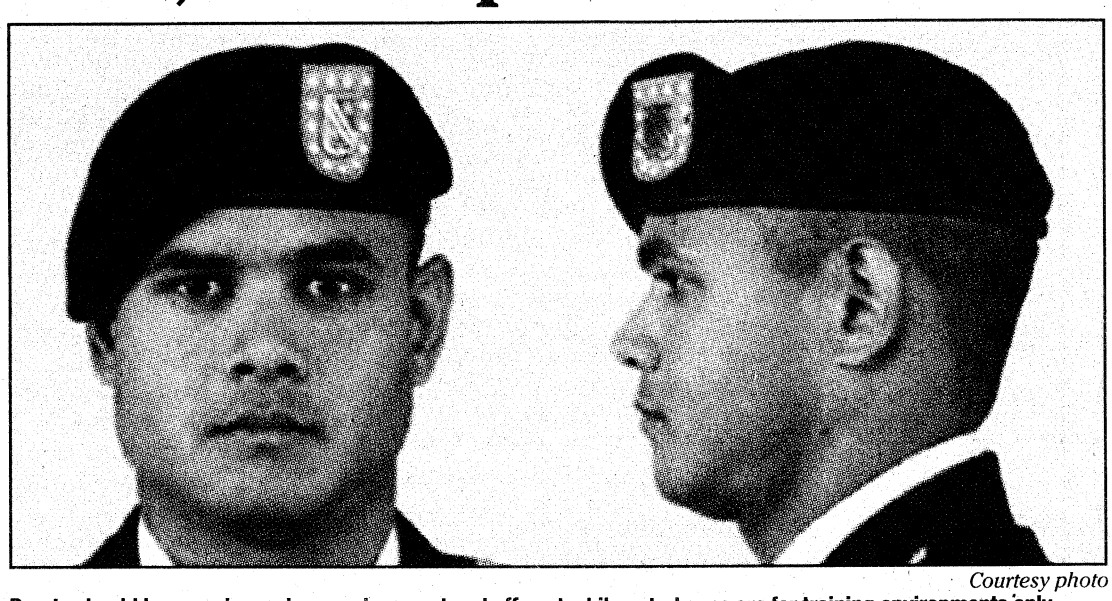

Courtesy photo
Berets should be worn in garrison environment and off post while patrol caps are for training environments only.

"Building Customers For Life And Reinventing the Way Cars Are Sold In Columbus"

CHEVROLET · CADILLAC · SAAB
Legacy of Columbus
Certified Military Miles Dealer

$500 Extra Incentive for Military Personnel
LEGACY'S HOTTER THAN HOT SALE



LEGACY PRE-OWNED SUPERSTORE - GRAND OPENING CELEBRATION!!
6301 Veteran's Parkway - Over 80 Vehicles in Stock!



#1128040
2009 CHEVROLET COBALT LT 4-DOOR SEDAN
G.M. SUPPLIER PRICE: $16296.45
REBATE: $1500
LEGACY DISCOUNT: $1397.45

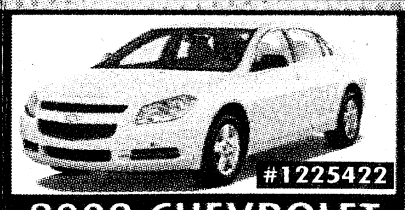

#1225422
2009 CHEVROLET MALIBU LT 4-DOOR SEDAN
G.M. SUPPLIER PRICE: $23775.70
REBATE: $1500.00
LEGACY DISCOUNT: $1576.70



#1285612
2009 CHEVROLET IMPALA LS 4-DOOR SEDAN
G.M. SUPPLIER PRICE: $24302.82
REBATE: $2000.00
LEGACY DISCOUNT: $1803.82



#1117110
2009 CHEVROLET SILVERADO 4X2 XTRACAB LT V8
G.M. SUPPLIER PRICE: $29977.88
REBATE: $3500.00
LEGACY DISCOUNT: $1982.88



#1168233
2009 CHEVROLET TRAVERSE LS 4X2
G.M. SUPPLIER PRICE: $28974.48
REBATE: $1750.00
LEGACY DISCOUNT: $1225.48

NEW CADILLACS & SAAB'S

$8,500.00 Rebate and $15,000 in Total Savings on All Remaining 2008 Cadillac Escalades "4" to choose from

2009 CADILLAC CTS
#2161877
$39,995 OR
0% APR FOR UP TO 60 MOS
LOADED, LEATHER, LUXURY PACKAGE, PWR W/L/M, CRUISE

2009 SAAB 9-3
#3022213
$25,995 OR
0% APR FOR UP TO 60 MOS
LOADED WITH EQUIPMENT NOT YOUR STRIPPED BASE MODEL

$8,500.00 Rebate and $12,000 in Total Savings on All Remaining 2008 Saab 9-3's

Pre-owned Certified Vehicles

03 NISSAN FRONTIER STK#120041A, 64238 MILES $5,995	06 CHEVROLET COBALT CERTIFIED, 52396 MILES, STK#P1349A $7,488	06 CHEVROLET AVEO LS CERTIFIED, 7933 MILES, STK#1643633A $7,995	05 CHRYSLER PACIFICA STK#P1252 $8,988	05 BUICK LACROSSE 70832 MILES, STK#P1280 $8,995	07 TOYOTA YARIS 21462 MILES, STK#P1337 $9,995	07 FORD FUSION SE 35318 MILES, STK#P1357A $10,995
08 DODGE CHARGER 46049 MILES, STK#P1346 $11,995	08 BUICK LACROSSE CERTIFIED, 38206 MILES, STK#P1295 $12,988	03 TOYOTA 4-RUNNER SR5 V8 SPORT EDITION STK#1148891B $12,995	09 DODGE JOURNEY 10959 MILES, STK#116426A $15,988	08 CHEVROLET SILVERADO CREW CAB CERTIFIED 47446 MILES, STK#P1269 $16,988	06 ACURA TL 3.2 54294 MILES, STK#P1382 $16,988	06 JEEP® GRAND CHEROKEE LOADED WITH LEATHER 34554 MILES STK#1100711A $17,488
08 LINCOLN TOWN CAR LOADED, 46311 MILES, STK#P1332 $17,988	06 CHEVY SILVERADO EXTRACAB 4X4 CERTIFIED, 42000 MILES, STK#P1208 $17,995	09 CHEVY IMPALA LT CERTIFIED, 246 MILES ONLY, STK#1237866A $17,995	08 CHEVROLET MALIBU LTZ 8000 MILES, LOADED WITH LEATHER AND SUNROOF STK#1388827A $19,995	08 HONDA ACCORD EXL LOADED WITH LEATHER AND SUNROOF, 26622 MILES $19,995	09 CADILLAC SRX CERTIFIED, 23836 MILES, STK#P1293 $23,995	07 HUMMER H2 51704 MILES, STK#1225696A $28,995

All purchases are plus applicable sales tax and state title application fees. All rebates and incentives have been applied and rebates cannot be combined with APR specials. Please see dealer for further details.

Legacy Chevrolet Cadillac Saab of Columbus
WWW.LEGACYCHEVY.COM
AN AMERICAN REVOLUTION
3615 NORTH MANCHESTER EXPRESSWAY, COLUMBUS GA
RIGHT ACROSS FROM PEACHTREE MALL
706-322-8888

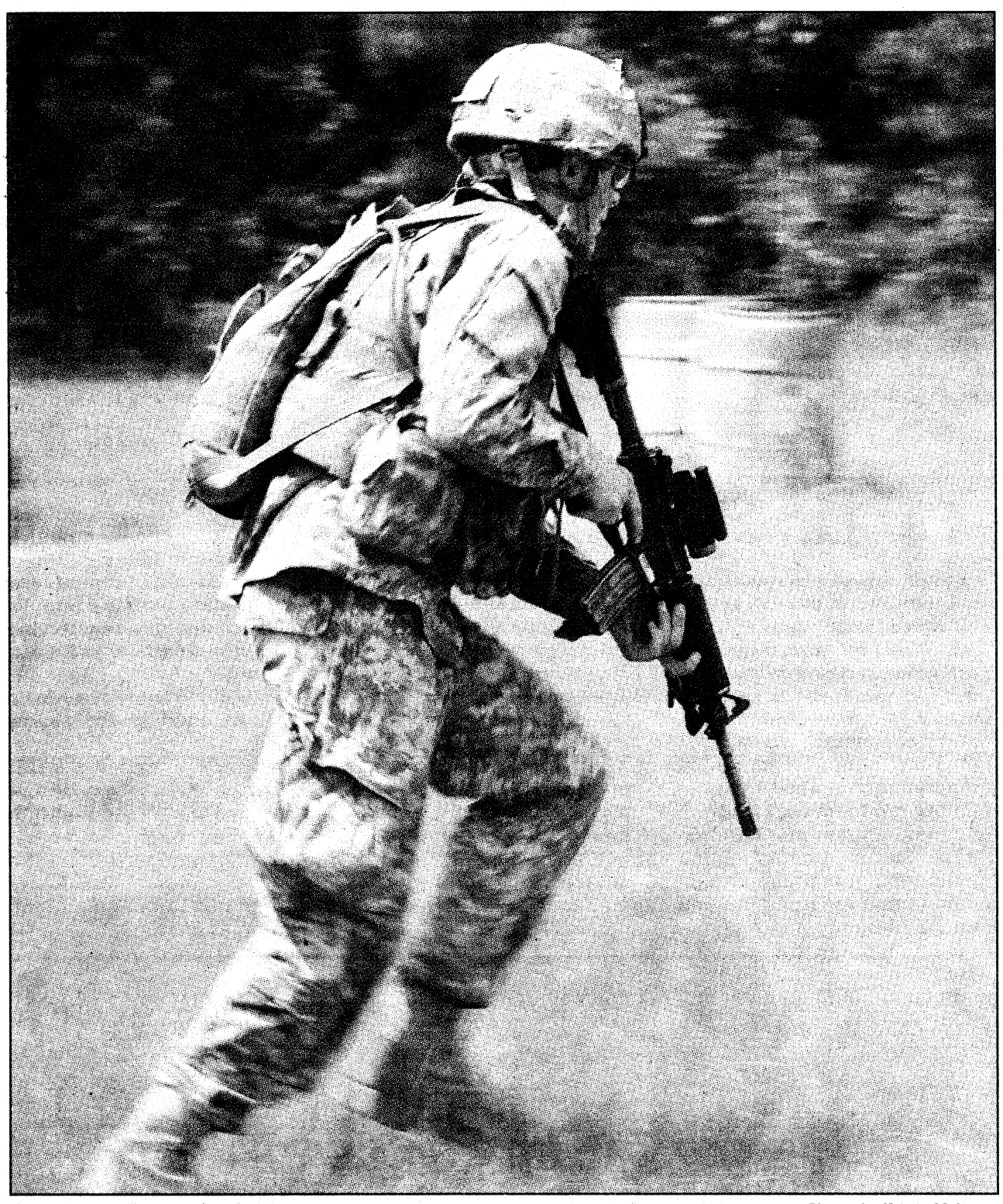

Photos by Kristin Molinaro

PV2 Taylor O'Connell bounds ahead to the next barrier as his teammate provides fire cover during fire team training Tuesday.

"This is the essence of what Infantry Soldiers do at this level ... if they don't have these principles down, when they get to their units they won't be ready for the fight."

— SFC Clint Brubeck

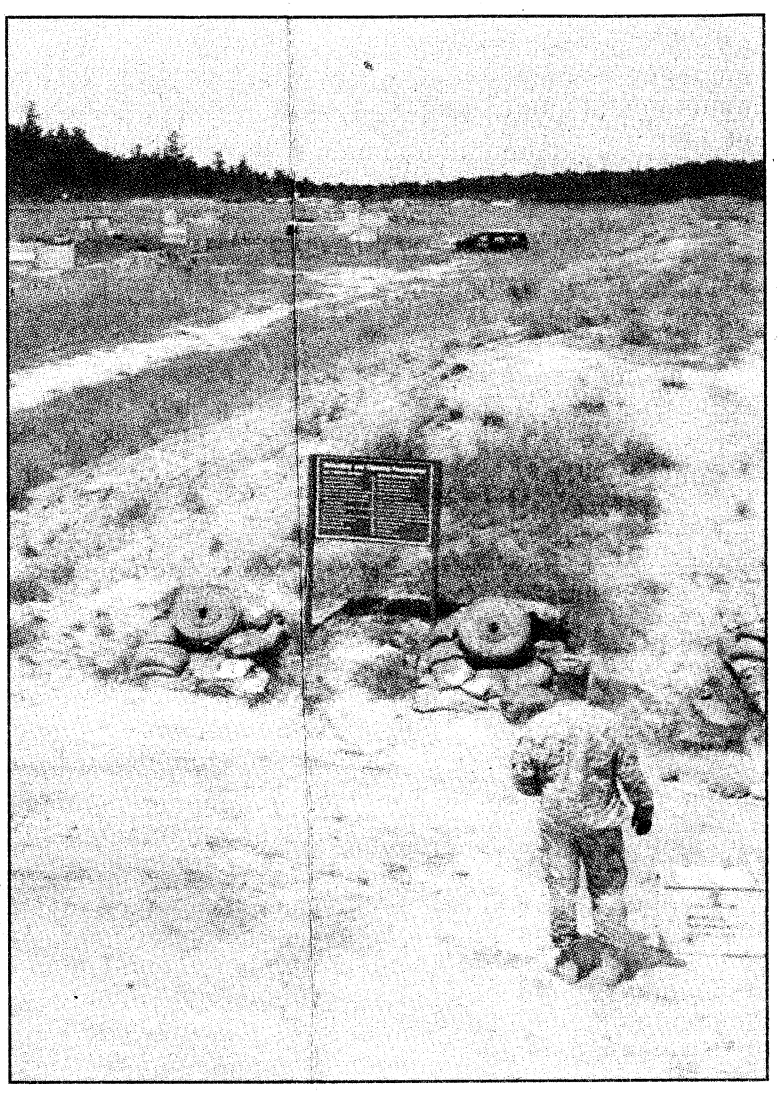

The fire team training lane at Malone 3 taught Soldiers to use different types of barriers for cover and concealment during a fire fight. The training lane included half-walls, wrecked cars and barrels. The goal was to teach Soldiers to move as a team and communicate.



PVT Kirk Liner waits for the go-ahead from teammates before leaving the cover of the half-wall.

Pick up your weapon, follow me

Kristin Molinaro
THE BAYONET

After eight weeks of training, Soldiers with E Company, 1st Battalion, 50th Infantry Regiment, 198th Infantry Brigade, are well on their way to becoming Infantrymen.

Following a few days of practice runs, nearly 160 Soldiers participated in their first live-fire fire team training event Tuesday at Malone 3.

"Fire team training is where they start their base level of understanding how teams move," said CPT Philip Armstrong, E Company commander.

"A fire team is the smallest maneuver unit and it's the first size unit these privates are going to work in when they get where they are going," said SFC Clint Brubeck, range NCOIC for the company. "Basic rifle marksmanship comes into play here, loading and reloading magazines, keeping an eye downrange, communicating back and forth between team members to find out if they are ready to move and then covering them."

In teams of four, the Soldiers moved down the 200-yard training lanes using bounding techniques and various props for cover as they shot at pop-up targets and braced for grenade blasts. Props along the course varied from brick compound walls and remnants to wrecked cars and sand mounds.

"This was cool because we actually got to get out there and start doing Infantry-type stuff," said PV2 Taylor O'Connell, who was with one of the first fire teams to go through the lanes.

The troops learned how to use the cars and half-walls to protect themselves from enemy fire. For O'Connell and his teammate, PVT Kirk Liner, finding a way to cover and conceal themselves behind a damaged, windowless car in the open field was a challenge.

Liner said they chose to hide behind the engine block of the wrecked car because it was the only place that would stop a bullet.

O'Connell and Liner finished the event with smiles on their faces.

"This is the closest we've gotten to a real-life scenario," O'Connell said.

PVT Michael Mendez and PVT Joshua Pace, both recent high school graduates, were teammates for the event and said despite a few setbacks due to weapons malfunctions and reloading, their team did well.

"I think overall we did OK," Mendez said. "There were a few things we could have fixed, like using the barriers more."



A Soldier takes cover behind the engine block of a wrecked car as a drill sergeant moves with his team and evaluates their positions.

"This is a big transition from being in high school and being little kids," Pace said. "Then coming here and growing into men."

Brubeck said an important aspect of the training was building confidence and trust between team members.

"They are learning to have confidence in themselves firing on a live-fire range while they move," Brubeck said. "But, also, confidence in their battle buddies, to say that 'hey, I can move ahead of my battle buddy without getting shot.'"

The company commander said the Soldiers could apply fire team training to skills they will learn in the coming weeks.

"Once they understand how a team moves, they will put that together (with) how a squad moves and then eventually how a platoon moves," Armstrong said.

"This is the essence of what Infantry Soldiers do at this level," Brubeck said. "They shoot, communicate and (move) to take the enemy out. If they don't have these principles down, when they get to their units they won't be ready for the fight."

Next week, the troops will begin a three-day field training exercise covering squad-level tactics that will build upon what they learned as fire teams. The Soldiers are set to graduate Oct. 2.

Kristin.Molinaro@us.army.mil



Soldiers put in ear protection and prepare to enter the "compound." Once inside the gate, the Soldiers move down both sides of the training lane, shooting at pop-up targets and taking cover as they cross the 200-yard stretch.



PVT Kirk Liner (left) and PV2 Taylor O'Connell eye their lane and provide cover for their teammates.

COURTS-MARTIAL

Office of the Staff Judge Advocate

• PVT William M. Hudgins, D Company, 1st Battalion 330th Infantry, 198th Infantry Brigade, was convicted Aug. 17 at a special court-martial on one specification of conspiracy to maim and one specification of maiming.

A military judge sentenced him to 10 months confinement and a bad-conduct discharge.

•PV2 Tommi Gossett, 60th Engineer Company, was convicted Aug. 18 at a special court-martial on one specification each of absence without leave, making a false official statement and wrongful use of a controlled substance.

A military judge sentenced her to five months confinement, reduction in grade E-1 and a bad-conduct discharge.

VA simplifies compensation for PTSD

AMERICAN FORCES PRESS SERVICE

WASHINGTON — The Veterans Affairs Department is taking steps to help veterans seeking compensation for post-traumatic stress disorder, VA Secretary Eric K. Shinseki said Monday.

"The hidden wounds of war are being addressed vigorously and comprehensively by this administration as we move VA forward in its transformation to the 21st century," Shinseki said.

VA published a proposed regulation Monday in the Federal Register to make it easier for a veteran to claim service connection for PTSD by reducing the evidence needed if the stressor claimed is related to fear of hostile military or terrorist activity. Comments on the proposed rule will be accepted over the next 60 days, and a final regulation will be published after consideration of all comments received, VA officials said.

Under the new rule, VA would not require corroboration of a stressor related to fear of hostile military or terrorist activity if a VA psychiatrist or psychologist confirms that the stressful experience recalled by a veteran adequately supports a diagnosis of PTSD and the veteran's symptoms are related to the claimed stressor.

Previously, claims adjudicators were required to corroborate that a noncombat veteran actually experienced a stressor related to hostile military activity. This rule would simplify the development that is required for these cases, officials explained.

PTSD is a recognized anxiety disorder that can follow seeing or experiencing an event that involves actual or threatened death or serious injury to which a person responds with intense fear, helplessness or horror, and is not uncommon in war. Feelings of fear, confusion or anger often subside, officials noted, but if the feelings don't go away or get worse, a veteran may have PTSD.

VA is bolstering its mental health capacity to serve combat veterans, adding thousands of new professionals in the last four years.

The department also has established a toll-free suicide prevention helpline — 1-800-273-TALK — and has a Web site available for online chat in the evenings at http://www.suicidepreventionlifeline.org/Veterans/.

Traffic devices at Lawson to have 'minimal' impact

Vince Little
THE BAYONET

Flashing traffic control devices have been installed at three locations near the intersection of Sunshine and Sightseeing roads to ensure an unobstructed radar signal to aircraft approaching Lawson Army Airfield from the south during inclement weather, the airfield division chief said this week.

Adrian Cerdedo, who's also the Lawson Army Airfield manager, said the system would only be activated when an aircrew requests precision approach radar guidance and conditions are hampered by low visibility and cloud cover.

"We do not anticipate use of these devices during clear weather, day or night," he said. "It should have very minimal effect to no effect on traffic in the area during fair weather."

The traffic signs were put in place Saturday and are scheduled to be fully operational starting Monday.

Cerdedo said engineers discovered an anomaly at the airfield. After conducting multiple systems tests, they learned that large vehicles traveling along a portion of Sightseeing and Sunshine roads near the runway's south end were causing interference with the radar signal.

The traffic control devices will instruct motorists to stop when the sign is flashing due to approaching aircraft, he said. An automatic timer will deactivate the system after about three minutes.

"Our air traffic controllers will still have the option to shut down the TCDs when they are no longer needed, prior to the three-minute timer," Cerdedo said.

He said the system is a low-cost solution that will allow Lawson Army Airfield to continue providing a fully certified fixed base precision approach radar service to the flying community.

"I would ask the general driving public to offer up due patience during ... the very few times that we will need to activate the TCDs, in order to protect the radar signal being used to guide the aircraft," he said.

For more information about the new traffic control devices, call Lawson Army Airfield at 706-545-1357 or 706-545-2857.

ROBERT S. POYDASHEFF
COL United States Army (ret.)
Attorney at Law
former Staff Judge Advocate
Specializing in Military & Administrative Law
944 2nd Avenue
Columbus, Georgia 31901
Phone: 706-317-3224

VETERAN PACKAGE AVAILABLE
VANCE-BROOKS
Funeral Home
Complete Funeral Services with Metal Casket
Columbus, Georgia • For More Information Call 706.323.8152
741826_CS_03

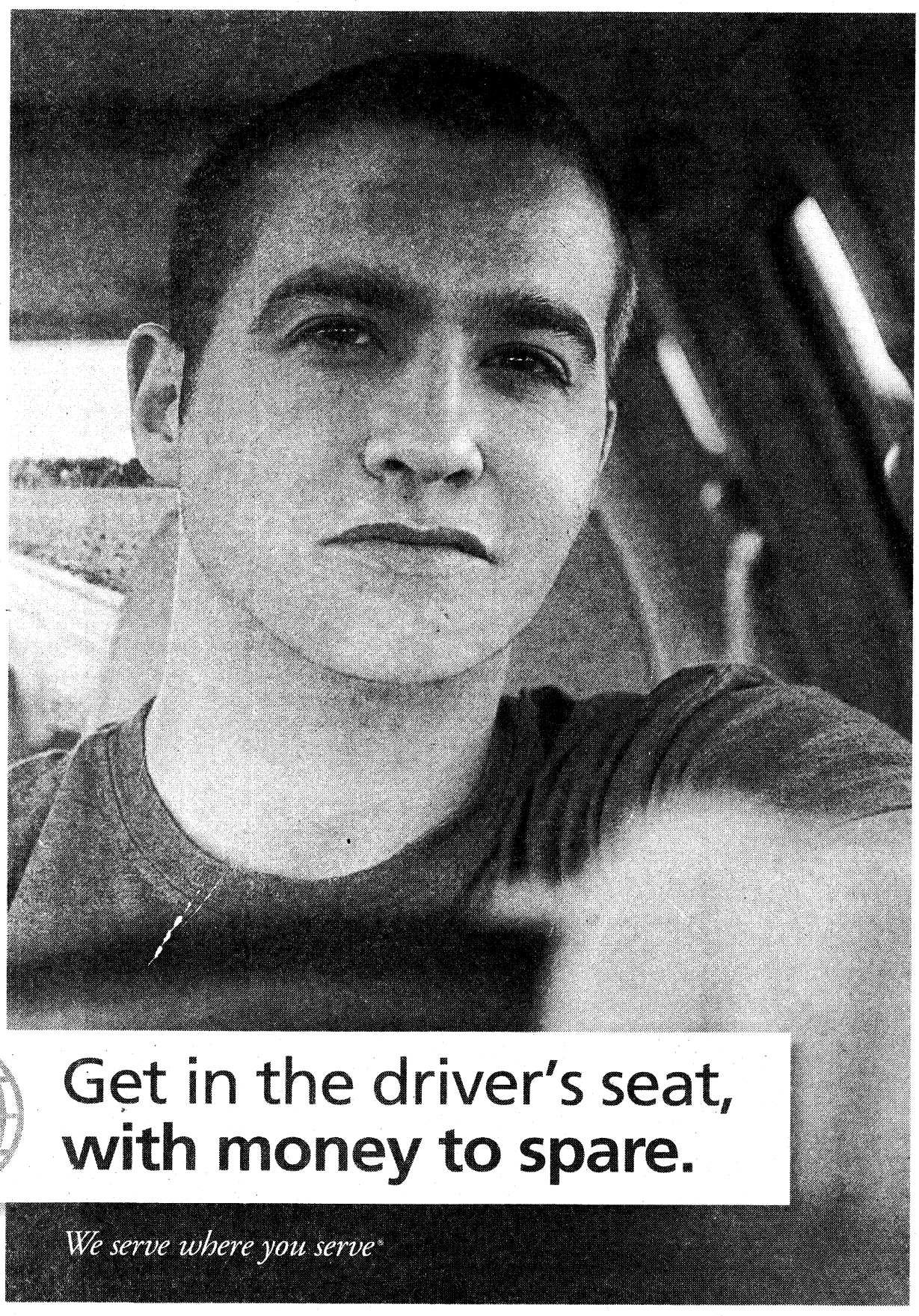

Active duty, get a ¼% APR* discount on auto loans!
New, used or refinance from another lender!
- Fast pre-approvals
- Some of the best rates around
- Major buying power

Not a member? Join today!
Serving Army, Marine Corps, Navy and Air Force active duty, retired, reserve, National Guard, DoD civilians and their families.

Visit our branch at
Columbus Park Crossing
South Shopping Center
5550 Whittlesey Blvd., Suite 820
Columbus, GA

*Direct Deposit required. This military special is a limited-time special offer and may expire at any time. Applications accepted at a branch and by phone only. Federally insured by NCUA. Copyright © 2009 Navy Federal NFCU 11234-Ft. Benning (6-09)

NAVY FEDERAL Credit Union®
1-888-842-6328
navyfederal.org

around Post

MACARTHUR LEADERSHIP AWARD NOMINATIONS

Nominations are being accepted for the GEN Douglas MacArthur Leadership Award Program. The program recognizes company grade officers who demonstrate the ideals for which MacArthur stood — duty, honor and country — and promotes and sustains effective junior officer leadership in the Army. Nominees must be company grade officers 2LT-CPT or WO1-CW2. They can't be on a promotion list for MAJ or CW3. Active Duty, National Guard and Army Reserve Soldiers are eligible. For more information, visit www.usapa.army.mil or call LTC Jay Carlson at 703-604-0669 or e-mail jay.carlson@conus.army.mil.

WEAPONS TRAINING

Training, involving the firing of weapons on the eastern boundary of Fort Benning, will be conducted Tuesday, Sept. 8, 23-25 and 28-30. This training may cause noise disturbances. For more information, call 706-545-2238 during business hours. After hours, call 706-545-2218.

SJA OFFICE CLOSED TODAY

The Office of the Staff Judge Advocate (including all client services such as claims and legal assistance) will be closed beginning at 11:30 a.m. today for an organizational day. Normal services will resume at 8:30 a.m. Monday.

AMU CHANGE OF RESPONSIBILITY

SGM Martin Barreras will assume responsibility of the U.S. Army Marksmanship Unit from SGM Thomas Fuller at 8 a.m. today at Ceremony Hill, adjacent to Pool Indoor Range. In the event of inclement weather, the ceremony will be moved to Pool Indoor Range.

RECLAMATION SALE FRIDAY

A reclamation sale will he held from 8 a.m. to noon Friday inside Building 224A on Upton Avenue. ACUs will be sold only to active-duty military personnel. Sizes and quantities are limited to one pair of boots and two sets of uniforms per authorized patron. National Guard and Army Reserve Soldiers on active status must have duty orders. Retirees are authorized to purchase IPFU and PT sets. The first hour of the sale is designated for personnel E-6 and below only. There is a limit of $300 per customer and buyers must pay cash.

For more information, call 706-545-1972.

SNACK BAR CLOSED

The Golf Course Snack Bar closed July 31 for two months. Hot dogs, snacks and beverages are available at the 19th Hole until the snack bar reopens.

Soldiers try to maintain 'cool' during Battle Lab experiment

Vince Little
THE BAYONET

The Army is looking at ways to keep Soldiers cooler in the desert and reduce the number of heat-related illnesses within the ranks.

As part of the effort, Fort Benning's Maneuver Battle Lab collected feedback from 18 Soldiers this week during an experiment on microclimate cooling options for individual troops. The evaluation, which began Monday and was scheduled to end today, took place at the McKenna Urban Operations Complex.

Officials said the two mechanisms under examination are the integrated microclimate cooling system — two small modules connected by a short hose — and the personal microclimate cooling system, a single cylindrical unit.

Both operate on standard military batteries and generate 120 watts of cooling, said Walter Teal, a chemical engineer from the Natick Soldier Research, Development and Engineering Center in Massachusetts. The two systems weigh about 4 pounds each.

"We've been working on cooling options for the dismounted Soldier, something smaller and lighter weight," Teal said. "These are not necessarily going to make you feel comfortable. You're still going to be hot and sweaty. But it's enough cooling in most situations to prevent you from becoming a heat casualty."

He said the Army documents 1,500 to 2,000 cases of heat-related incidents each year.

In 2005, there were 1,467 Soldiers treated for heat exhaustion, 258 cases of heat stroke and six deaths caused by heat exposure, Teal said, citing data from the Army Office of the Surgeon General.

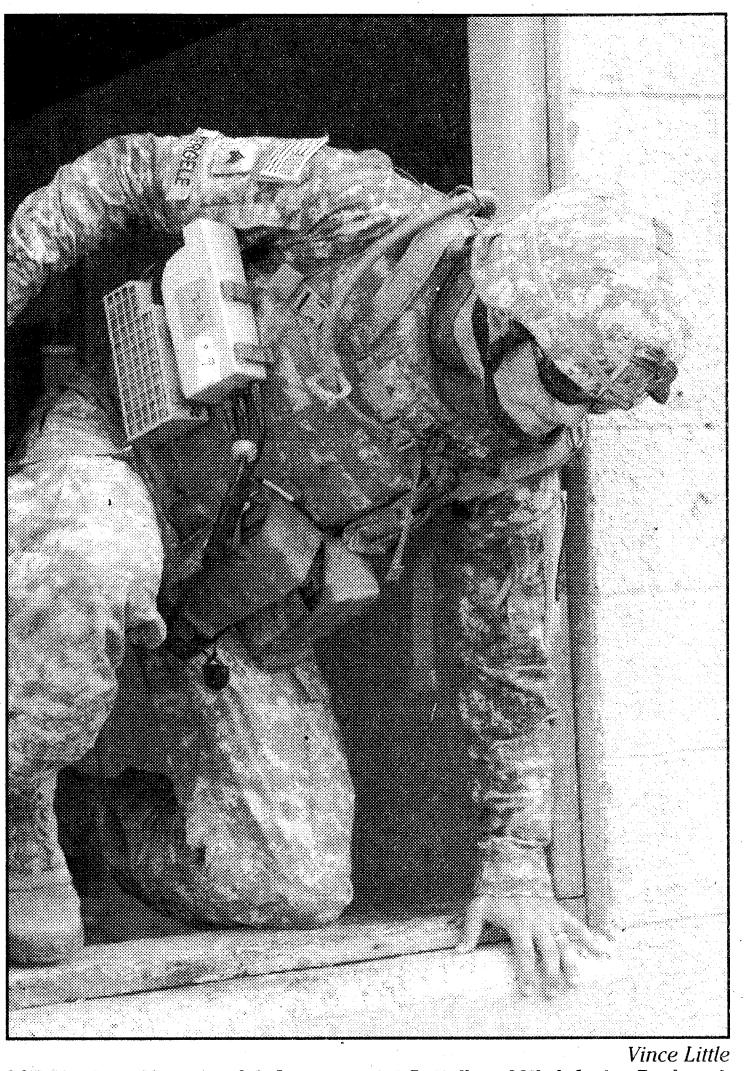

Vince Little
SGT Matthew Mergele of A Company, 1st Battalion, 29th Infantry Regiment, crawls through a window Monday at McKenna's urban assault course during the Maneuver Battle Lab's evaluation of microclimate cooling options.

"That's just the medical cases," he said. "It doesn't count every time a Soldier had to take a break in the shade and rehydrate. We suspect there are a lot more heat incidents that interfere with the operations tempo, and we think the numbers will go way down if they have some cooling options."

Soldiers can mount the two cooling systems to any MOLLE (Modular Lightweight Load-carrying Equipment) area on their body armor or rucksack, as the straps are weaved through the webbing. Engineers also put tubing on Army combat shirts.

Teal said the systems chill water and pump it through the tubing on the shirts.

The Soldiers in the evaluation are assigned to A Company, 1st Battalion, 29th Infantry Regiment — the Maneuver Battle Lab's experimentation force. They completed about two hours of physical activity each day.

Fred Dupont, the NSRDEC representative to Fort Benning's Maneuver Center of Excellence, said the Soldiers tackled a four-mile road march with backpacks weighing 40 to 50 pounds. They also entered and cleared rooms on an urban obstacle course and went through McKenna's Individual Movement Techniques Course.

"We're assessing their mobility in that environment and durability of the systems," Dupont said. "The courses stress every fighting position a Soldier would have to take."

He said the Army has worked to develop the technology for about seven years and it's gone through several reiterations to make the systems lighter and quieter with a longer battery life.

"The tubing is a little bulky and it's a little unreliable," said SPC Isaiah Ramirez. "Half the Soldiers said they were having issues with the equipment."

SPC John Twist said individual cooling systems would help troops in Iraq and Afghanistan if the kinks can be worked out.

"It's a great idea if they can make it more lightweight and you can count on it to work," he said.

Teal said engineers would use the experiment to resolve mounting issues with gear and make voltage adjustments.

"Did the system snag on anything? Are Soldiers able to do normal activities without getting hung up on anything? Is the cooling you get worth the added weight you have to carry? That's what we're looking to see," Teal said.

"This will give us guidance to make system improvements and eliminate those hazards."

Vince.Little@us.army.mil

Computer Care's Weekly Extravaganza
Fabulous Weekend Sale
This is Our Biggest Sale Event Ever!
Check Out This Week's Special
Fast Service
Great Prices

Computer Problems

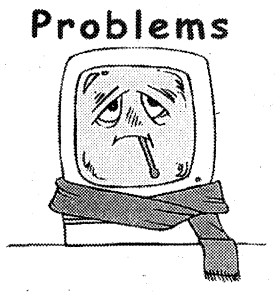

Reasonable Rates for Curing Your Computer Woes

Featuring:
* Custom Built Systems
* Full Line of Computer Parts
* Cables * Service * LCD's
* Misc. Used Equipment
* Virus & Spyware Removal

Norton 2009 Antivirus $24
Coupon Good till 9/8/09

Computer Care
6440 West Hamilton Park Drive
Located in Patton Plaza
706-221-9500
25+ Years Experience

2 GB Ram PC2-6400 $31
500G Sata Hard Drive $61
8 GB USB Thumb Drv $21
Coupon Good 8/28 thu 9/8 Only

$389 System Sale
* AMD Athlon Dual 2.8G
* 3GB Ram / 320G Drv
* Windows XP
SAVE!

Unbelievable Savings On Labor
Complete Virus & Spyware Cleanup w/System Checkup - or - Fresh Windows Install $48
Coupon Good 8/28 thu 9/8 Only

Mon-Fri: 10:00-7:00
Sat: 10:00-5:00
www.pcnmore.com

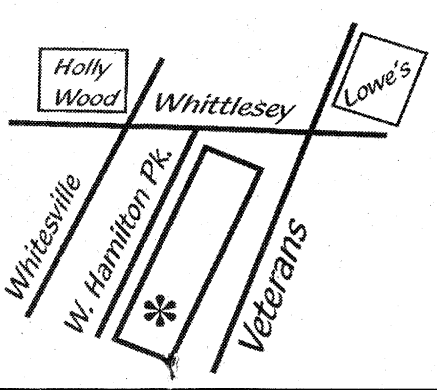

NORWALK FURNITURE



Create your own seating in 4 easy steps...
Imagine that!

Mix and Match from a selection of Seat, Arm, Back Pillow and Base styles to create your own personalized look.
Choose from: 2 Seat Styles, 3 Arm Styles, 3 Back Pillow Styles, 3 Base Styles
Then, choose from over 1000 fabric choices. We'll custom tailor your selection and have it ready for delivery in about 3 weeks!

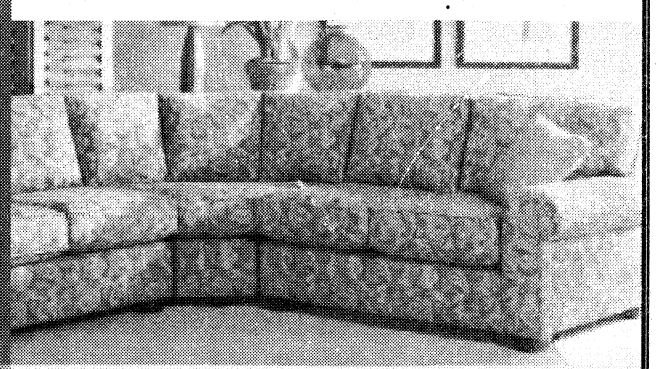





Custom Interiors

Sofas start at just $999,
custom tailored and ready for delivery in about 3 weeks!

6575 Whittlesey Blvd
(By Flooring America and the Sleep Center)
706-987-8510
www.custominteriors-fa.com

GRADUATIONS

DRILL SERGEANT OF THE CYCLE



SFC RICHARD ADUAMAH
Drill Sergeant of the Cycle
D Company, 2nd Battalion, 19th Infantry Regiment

Aduamah is from Fontana, Calif. His previous assignment was Fort Hood, Texas. He enjoys swimming and playing racquetball.

DRILL SERGEANT OF THE CYCLE



SSG MICHAEL PIXLEY
Drill Sergeant of the Cycle
F Company, 2nd Battalion, 19th Infantry Regiment

Pixley is from Glendale, Ariz. His previous assignment was Friedberg, Germany. He enjoys sports and traveling.

SOLDIER OF THE CYCLE



PFC EVAN THOMSEN
Soldier of the Cycle
D Company, 2nd Battalion, 19th Infantry Regiment

Thomsen is from Iowa City, Iowa. His next assignment is Special Forces training. He enjoys weightlifting and singing.

SOLDIER OF THE CYCLE



PFC CHRISTOFFER HOOD
Soldier of the Cycle
F Company, 2nd Battalion, 19th Infantry Regiment

Hood is from Spencerville, Ohio. His next duty station will be Walbridge, Ohio. He enjoys sports, hunting and hanging out with friends.

CADRE OF THE CYCLE



PATRICIA SHARP
Cadre of the Cycle
D Company, 2nd Battalion, 19th Infantry Regiment

Sharp is from Fort Benning. She is the head count cashier in the 2-19 dining facility and has worked there since 1999. She has two children and six grandchildren. Sharp enjoys walking, sewing and dancing.

CADRE OF THE CYCLE



PFC ROSE BALLINGER
Cadre of the Cycle
F Company, 2nd Battalion, 19th Infantry Regiment

Ballinger is from Yucaipa, Calif. Her previous assignment was South Korea. She is married and has one child. Ballinger enjoys shopping.



DRILL SERGEANT OF THE CYCLE

SSG FREDERICK MILLER
Drill Sergeant of the Cycle
A Company, 1st Battalion, 330th Infantry Regiment

Miller is from Chicago. He enjoys writing music, physical fitness and reading.



SOLDIER OF THE CYCLE

SPC JAKE MARTIN
Soldier of the Cycle
A Company, 1st Battalion, 330th Infantry Regiment

Martin is from North Branch, Minn. He enjoys snowboarding, motorcycles, hockey, football and firearms.

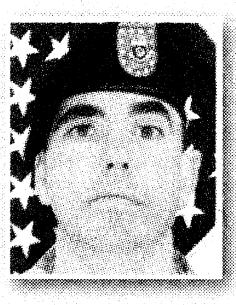

CADRE OF THE CYCLE

SSG JASON KOENIGSHOF
Cadre of the Cycle
A Company, 1st Battalion, 330th Infantry Regiment

Koenigshof is from Stockton, Ill. His previous duty station was Kalamazoo, Mich. He is married, has two children and enjoys caring for his family and looking at butterflies.

Save more at Discount Transmission
$300 OFF On
Transmission or Engine Replacement
Transmission Tune Ups From $39.99
Includes most cars, vans & trucks - includes filter & gasket
Exp. 9/15/09
Clutches From $99.95 & UP
Exp. 9/15/09
CV Axle From $89.99
Exp. 9/15/09
P R N D Z L
Financing Available!
All Work Guaranteed
Free Towing w/repairs
FREE DIAGNOSTICS
Need Repairs?? We'll help you save money!!
MILITARY & SENIORS DISCOUNT!!
We Service ALL Cars & Trucks....Cadillacs, BMW, Mercedes, & 4x4 Trucks
• We will honor most warranties • Family owned business • Honest & Dependable repairs • Serving Ft. Benning for over 20 years
Discount Transmission
706-596-5225
4214 Hamilton Rd., Columbus, GA

Kenda Nitto Firestone Ultra Falken
www.gorimco.com 1-866-847-4626
RIMCO
Custom Wheels · Tires · Accessories & More!
NO CREDIT? NO PROBLEM! EVERYONE IS PRE-APPROVED!
90 DAY BUY OUT OPTION!
OWN A SET OF NEW TIRES IN AS LITTLE AS 6 MONTHS!
Replace Your Family Car, Truck, Minivan or SUV Tires Today at RIMCO!
Own a Set of Tires in 6 Easy Payments!
WE SERVICE TPMS! Tire Pressure Monitoring Systems
WHY RIMCO?
✓ No Credit Needed!
✓ Everyone Is Pre-Approved!
✓ Simple Payment Options!
✓ Low Monthly Payments!
✓ 90 Day Buy Out Option
✓ Professional Staff
✓ SEMA Member
✓ RIMCO® Service Plus
✓ Lifetime Rotation/Balancing with Lease
✓ FREE Lugs, Locks & Valve Stems with Lease
✓ FREE Flat Repair with Lease
WE GUARANTEE GREAT LOW PRICES!
$73.99/mo 6 Monthly Pmts. Set of 4
15" Family Car Tires P205/60R15
Just Add Tax, RSP & Road Hazard
Total Cost of Ownership $488.93
Cost of Lease Services $155.94
90 Days Same As Cash $382.99
$89.99/mo 6 Monthly Pmts. Set of 4
16" Family Car Tires P205/50R16
Just Add Tax, RSP & Road Hazard
Total Cost of Ownership $593.93
Cost of Lease Services $188.94
90 Days Same As Cash $404.99
$57.99/mo 6 Monthly Pmts. Set of 4
14" Family Car Tires P175/65R14
Just Add Tax, RSP & Road Hazard
Total Cost of Ownership $382.73
Cost of Lease Services $121.74
90 Days Same As Cash $260.99
$98.99/mo 6 Monthly Pmts. Set of 4
17" Family Car Tires P225/55R17
Just Add Tax, RSP & Road Hazard
Total Cost of Ownership $655.33
Cost of Lease Services $207.34
90 Days Same As Cash $445.99
Many MORE BRANDS & SIZES To Choose From!
*Additional Shop Fees associated with the installation are not included.
MENTION THIS AD AND RECEIVE RIMCO
FREE* NITROGEN 4-TIRE INFLATION
Never a Credit Check... Everyone's Pre-Approved!
*With Purchase Only. Some restrictions may apply. See manager for details.
Visit One of Our Showrooms TODAY! www.gorimco.com 1-866-847-4626
4908 Buena Vista Rd. • Columbus, GA 31907
Call TODAY! (706)256-5555
OPEN MON-THURS 10AM-7PM • FRI 10AM-8PM • SAT 9AM-5PM • CLOSED ON SUNDAY
Not responsible for printer or typographical errors. All pictures in ad are representative only. Product features may vary. Prices, certain brands and models may vary slightly at some locations. Tire disposal fee $0.00 plus tax per tire. See store for more details. Prices good through August 31, 2009.

ONLINE EDUCATION AT ITS BEST
Jones International University was named a Top 10 Best Online University based upon faculty, economics, regional accreditation, administrative leadership and current student/graduate value.
• Top 10 Military Friendly College
• Military tuition assistance rates and book program for undergraduate degrees
• 20% Scholarship for Graduate Degrees
• Scholarships for Active, Guard, Reserve, Veterans and Family
• 100% online and monthly starts
• Servicemember Opportunity College and Army ConAP partner
CALL AN ADMISSIONS COUNSELOR TODAY
MAP
MILITARY ADVANCEMENT PROGRAM
JONES INTERNATIONAL UNIVERSITY®
866.427.1311 • www.jiumilitary.com
Photos courtesy of Department of Defense

Bandoleer: Evaluated by Fort Benning's Battle Lab

Continued from A1

individual movement technique, or IMT, obstacle course. Evaluators also measured how far the Soldiers could throw the bags.

They resupplied each other during mock daytime and nighttime raids on a building and house, tossing the bandoleers through a second-floor window. In a separate scenario, they distributed ammunition along the perimeter of a "patrol base" under attack.

Large containers with fully packed bandoleers for U.S. troops have been dropped on battlefields for more than 50 years, said Niral Patel, a packaging engineer from Picatinny Arsenal.

"The ammo can be distributed quicker or carried quicker," he said. "You can throw it over your shoulder and go."

But many Soldiers from the experimentation force said the present bandoleer was sturdier than the candidate replacement version. Some also said they'd rather use other ammo-dispersal methods in combat.

"The material on the new one is brittle. It's not as tough as the old one," said SPC James Mocello. "When the new ones get tension on them, they just break off."

SGT William MacMillan said the candidate bandoleers "tear pretty easily" on the obstacle course and while throwing them around to other Soldiers. He fears "bandoleers would be (strewn) all over the place" in a firefight.

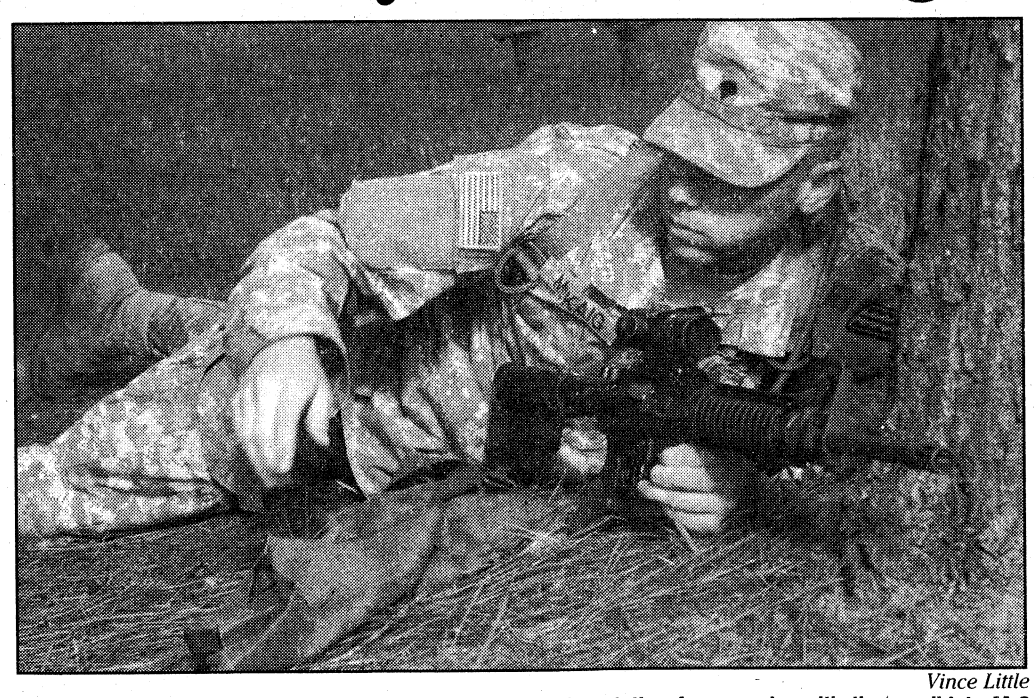

Vince Little

SPC Royston McKaig of the Maneuver Battle Lab's experimentation force works with the candidate M-8 bandoleer Aug. 19.

"We found better ways to distribute ammunition — especially in combat," MacMillan said. "Any time we need to refit each other, I never have used bandoleers. We normally use a rucksack or backpack because you can carry more ammo, and it's easier to distribute.

"If I had to pick, the old (bandoleer) works better. But if there needed to be a change, I don't think it matters, because we really don't use them anyway."

Soldiers aren't being told to choose the bandoleer over a backpack or rucksack, Patel said. But he said he thinks the candidate replacement version is a better option than the current bag because the new design uses less material, which makes it easier to unload and repack small-caliber ammunition.

"Any candidate bandoleer should be as good as or better than the current one," said Jonathan Porter, a project officer for the Maneuver Battle Lab's futures branch. "Even though Soldiers might not use it all the time, it should provide equal or better capabilities. Our main objective was to assess the durability and reliability between the two to get a comparison."

Aversa said cost savings in manufacturing the candidate M-8 bandoleer could be significant because polyester is less expensive than cotton per square foot.

"We'll be looking at things we could maybe tweak in the design," she said.

Officials said any prototype changes would be based on the Maneuver Battle Lab's final report, which is due Oct. 2. An integrated product team will ultimately decide whether the current bandoleer is replaced.

Triplets: Joined for same reasons, similar goals

Continued from A1

"Our family has been in the military for a long time," he said. "Our grandfather was in the Navy. Our uncle is Air Force Reserve. Our dad used to be in the Army. (Our) great-grandfather was in the Army. I have his jacket."

The brothers also share in common their MOS as Infantrymen and the reasons behind their decision to join the military, which include a solid career, financial help for college and a good foundation for raising a family, they said.

"When we were younger, we did things together, but as we grew older, we started doing our own thing, got our own friends and kind of went our different ways for a little bit — and here we are now," PV2 John Temple said.

John said he wants to major in computer programming at a West Coast university. After that, he hopes to become an officer.

"I joined because I thought it would help me become a better man and set a future for me," he said. "Being 17, I still have growing up to do, and I was hoping it would help speed that process up. I want to learn the leadership skills of the officer and maybe that will help me become a better person in life."

"I'm in it for the experience pretty much," said PFC Joshua Temple, who has also set his sights on becoming an officer after college. "I've been told it's supposed to be a really fun experience. I think it'll be worth it."

Joshua said working with his brothers in the same unit will have its ups and downs.

"We do have conflicts sometimes ... very competitive," he said.

But their level of competition can be used for good, said Jacob, who plans to attend South Arkansas University and later become a warrant officer specializing in aviation.

"It helps encourage each other," he said. "If we're always trying to outdo each other — do better than him or him — he's going to try to do better than me, because I'm trying to do better than him. So, it's always pushing us further."

Though they greet their new assignment at A Company, 2nd Battalion, 54th Infantry Regiment, with a mixture of emotions, overall, they are happy to launch their military career, they said.

John summed up their sentiments: "I'm very excited to be here," he said.

Riggers: Took early lead in weeklong competition

Continued from A1

said team leader SGT Johnny Delgado, of E Company's Pack Platoon.

Parachute riggers, or Red Hats, are trained to pack, maintain and repair parachutes. Depending on their tasking, rigger companies can specialize in maintenance, aerial delivery or, as is the case with E Company, packing. E Company supports Airborne School operations and any paratrooper who comes through Fort Benning.

All of the Soldiers were first-time competitors at the event.

The E Company team, made up of Delgado, SPC York Peters, PFC Jaime Esparza and PFC Ismael Navarro, started off strong at the Rigger Rodeo with a first-place showing after the first day's events.

The Soldiers took second place in the "Red Hat" four-mile ruck march and MC1-1D parachute packing competition and took the lead with a first-place finish in packing the reserve parachute.

"Line replacement was the hardest part for me ... to have only a week before the event to practice something we don't ever do was kind of challenging."

— SPC York Peters

Taking the lead early on boosted the team's confidence, Navarro said.

"When we finished the ruck march, I didn't know we were in second place until they told us. I didn't realize how many teams we'd passed up," said Navarro. "My whole thing was to keep that lead and do the best in everything else."

E Company led by 30 points at the end of the day.

On day two, the riggers headed to Luzon Drop Zone for an Airborne operation. In this competition, each team appointed a jumpmaster and three jumpers. Despite taking third place in the Airborne competition, E Company widened their overall lead by 25 points.

On days three and four, E Company stayed in close contention with the 612th Quartermaster Company, which at times trailed by only five points, Delgado said.

During the next two days, the team packed G12E cargo parachutes, prepared A22 cargo bags for airdrops, replaced suspension lines and sewed patches into parachute canopies.

"Line replacement was the hardest event for me," Esparza said. "We don't do maintenance at Fort Benning, all we do is pack the (parachutes). And to have only a week before the event to practice something we don't ever do was kind of challenging."

"Repairing the canopy. That was the tough part for me," said Peters, who works in control and issue for the Airborne School. "My time wasn't good, but I got a score of 100."

Esparza and his fellow team members credited their team leader with teaching the skills they needed to win.

"He has experience in every field," Esparza said. "He showed us little tricks on how to go faster, what to do, what to look for."

After securing a second-place victory in the Army physical fitness test, and a team-high score of 326 by Esparza, the team went into the final event, the written test, with a 15-point lead over the 612th QM.

The E Company riggers blew the competition away with 332 points, nearly 60 points ahead of the second place finisher and last year's champ, the 5th Quartermaster Detachment.

They finished with a score of 897 points out of a possible 1,000.

E Company returned to Fort Benning with the Rigger Rodeo trophy and Army Commendation medals. Navarro received an individual award for having the highest score on the written test, Delgado said.

"We had some great competition," Delgado said at the rodeo when the win was announced. "612th (Quartermaster) gave us a run for our money the whole time. I couldn't do it without (the) Soldiers I came out here with."

Kristin.Molinaro@us.army.mil

Complete Skin Care
for Men and Women

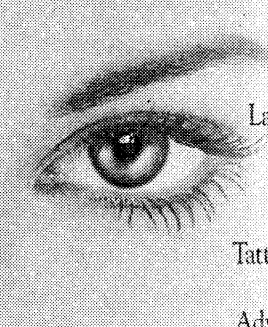

Laser Peels & Skin Tightening
Laser Hair Removal - All Skin Types
Radiesse Restylane & Botox
Facial & Leg Vein Removal
Tattoo Removal with Professional Lasers

Advanced Cosmeceuticals & Cosmetics
RevaleSkin, ColoreScience &
SkinMedica

Call to schedule your Free Consultation.

Advanced Dermatology CENTER
Thomas Steinberg, M.D.

706.323.1000
3031 Williams Road, Columbus

Military discount with I.D.
AdvancedDermatologyCenter.com

738588_KH_02

20/20 EYE CARE

TRICARE Approved! We file all work Paperwork ! No Referral Needed!

Same Day Service/ Open 6 Days a Week
706-507-EYES

We accept tricare! TRICARE PRIME covers a comprehensive eye exam every year! Call for an appoinment today!

• Exams for Eyeglasses
• Contacts
• Ocular Diseases
• Night & Weekend Appts.
• Discount on Contact Lens Exam

TRICARE • VSP • VCP • MEDICAID • MEDICARE BC/BS
UNITED HEALTHCARE • WELLCARE • AVESIS



BOARD CERTIFIED OPTOMETRISTS ON STAFF
2501Whittlesey Blvd. Ste. A
Columbus, GA

WALK-INS WELCOME

In front of Lowers at the intersection of Veterans Parkway & Whittlesey Blvd.

Huge Selection of Designer Frames
Eye Glasses From $45.99

SCHOOL'S BACK IN SESSION!
15 MPH in School Zones
KEEP OUR KIDS SAFE.

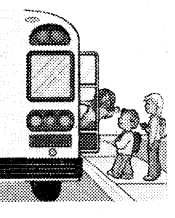

TEAM SPORTS SUPPLY, INC.

• UNIFORMS
• EQUIPMENT
• EMBROIDERY
• LETTERING



RUSSELL ATHLETIC

5381 VETERAN'S PKWY., COLUMBUS, GA 31904 • (706) 323-6501

In a hurry? We'll try to get you in today!
Eye-Wear Unlimited

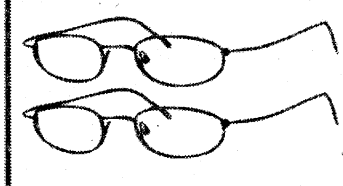

$79.00
Buy 1 Get 1 Free
(In house special every day)
includes frame, SV lens

Eye Exams $25.00

Dr. Patrick F. Heath O.D.
1140 13th St
706 324-2073

Here's My Card

Weight Loss Center
Phentermine & Lipo Injections
Military Discount Offered
2815 Warm Springs Rd. • Suite 1A • Columbus, Georgia 31904
706.322.0656

CHROME
TINT - ACCESSORIES & MORE!
• Window Tinting
• Tool Boxes
• Laser Engraved Tags
• Brush Guards
BUSINESS - HOME - AUTO
706 323-2500
419 C Veterans Parkway Col., GA. 31909

Nothing feels closer to home.
• Large Outdoor Pool
• Game Room
• FREE Wireless Internet
• FREE Internet Access in Lobby
• FREE local Calls
• FREE Continental Breakfast
• Commercial Rates Available for Fort Benning Contractors
Days Inn
JUST 2 MILES FROM FORT BENNING GATE
"The Best Value Under The Sun"
DAYS INN-FORT BENNING
3170 VICTORY DRIVE
FOR RESERVATIONS CALL
(706) 689-6181

The Best Value Under the Sun!
New Rooms with Great Rates
Complimentary Breakfast
Guest Laundry Room
Days Inn
DAYS INN NORTH – FORT BENNING
3452 Macon Rd.
For Reservations:
706-561-4400
www.daysinn.com/hotel/07227
or www.thebayonet.com

Vincent J. Pasquarello, DMD
Family Dentistry
Including...
Teeth Whitening
2751 Warm Springs Rd., Suite B.
Columbus, GA 31904
(706) 221-2824 • (706) 221-2834
Military Families Welcome
New Patients Welcome
Now Accepting:
United Concordia/Tricare
Convenient Hours

What are you doing on Thursdays?
Join us at Texas Roadhouse for $1.00 Domestic draughts at our bar!! Bring your family and friends in for a *Free Cactus Blossom every Thursday!
TEXAS ROADHOUSE
2970 North Lake Pkwy.
in Front of Carl Gregory
706-323-6616
*With the purchase of an entree and your military ID

SERVING LUNCH & DINNER
Al's Schnitzel Haus
Authentic German Food
Lunch Specials starting at $6.25
Jaeger Schnitzel
Zigeuner Schnitzel
Vagabunden Schnitzel
Now Serving Gulasch Soup
3443 Victory Drive (Across From McDonald's) • 706-565-0100
Monday-Friday: 11 A.M.-9 P.M. • Saturday: 12 P.M.-9 P.M. • Sunday: Closed
738672_ZM_00

Funky Monkey Cakes
Unconventionally Stylish Fun Cakes!
706-478-5992
www.funkymonkeycakes.com
There's a new artist in town... and we plan on knocking your socks off! 10% Discounts to all Military, Teachers, Police & Fire Dept.
-Amazing 3D cakes-Fun Designing-
- All Celebrations-
-Great Customer Service-
Place your order today!

Flirt Lash Lounge, Inc
Located inside Continental Salon
1367 13th Street
Columbus, Georgia
706-587-7322
Book your appointment today and receive 10% off Lash Extensions every Wednesday and Friday
Visit us at www.flirtlashlounge.com

Just Because You Fear the Dentist Doesn't Mean Your Kids Have To...
Mark A. Lawrence, D.D.S., P.C.
Cephas V. Thomason, III, D.D.S.
Pediatric Dentistry
706-327-6262
3623 Calvin Dr.
Columbus
www.Kidzteeth.com

"Stop. Go. Pennzoil."
PENNZOIL 10 MINUTE OIL CHANGE
QUICK • CLEAN • CONVENIENT
Change Oil, Lube Chassis, New Oil Filter, Wash Windshield
Check: Air Filter, Tire Air, All Fluids, Wiper Blades
Vacuum Interior, Tire Rotation and more!
706 324-7863
920 VETERANS PKWY.
No Appointment Necessary!

The Children's Dentist
ALBERTO LUGO, B.S., D.M.D., P.C., F.A.G.D., M.A.S.D.C., F.A.A.P.D.
Diplomate, American Board of Pediatric Dentistry
6501 Veterans Parkway
Suite 4-A
Columbus, GA 31909
Tel. (706) 660-1310 Fax (706) 660-1311
Website: www.dralbertolugo.com

Needles & Ink
Owned & Operated by OIF Veterans
2111-1 Manchester Expwy
Columbus, GA
(706) 507-3030
www.naiprints.com
• Embroidery & Monogramming
• Screen Printing
• Promotional Products
• Personalized Gifts

$179.99 Weekly
VALUE PLACE
Extended Stay Hotel
1801 Victory Drive
Columbus, GA 31901
(Across from the Naval Museum)
Free Internet with this Ad
Check In Today!
Call 706-649-6599 or 706-317-9973
www.ValuePlace.com 800.ValuePlace rates subject to change at any time

COLUMBUS' KIDS DENTIST!
Dr. James Lopez, DDS, MS, MS, PC
The convenience of orthodontics and pediatric dentistry in one location.
Tricare Accepted!
1834 Warm Springs Rd. • 706-324-1834 • columbuskidsdentist.com

Make Advertising Easy! Use Your Business Card!!
THE BAYONET
706-576-6239

OPTOMETRY CLINIC
TRICARE Provides One Comprehensive Eye Exam Per Year!
Dr. Smitesh J. Patel
Board Certified Optometric Physician
9220 Marne Road
Ft. Benning, GA 31905
Phone: 706-682-3938
Fax: 706-682-3931
Get Your Eye Exam Today!
Call for an Appt. Located in the PX or just Walk-in, Your Choice!

If you could change one thing about yourself what would it be?
Come tell us...
cps Chattahoochee PLASTIC SURGERY P.C.
Breast Augmentation, Tummy Tucks, Liposuction & more....
Vincent A Naman
BOARD CERTIFIED PLASTIC SURGEON
706-494-7700
www.chatplasticsurgery.com

Jain Plastic Surgery, P.C.
Cosmetic, Plastic, and Reconstructive Surgery
Introducing Dysport for treatment of fine lines & wrinkles.
Fractional Treatments
• NEW Anti Aging Treatments
• Wellness Programs
• Cosmetic Fillers
• Botox Treatments
Call today for your personalized skin care evaluation with Angie & Marie.
706-322-9313
Gift Certificates Available
Military Discounts
Jainplasticsurgery.com

KIM'S BOOTS 'n SHOES
SALES & REPAIR
Drain holes available on all types of boots.
Danner
Belleville
We Sell All Type Military Boots
• Belleville • Cororan • Rocky
• Altama • Matterhorn • Danner
• Wellco • Blackhawk
MAIN POST MINI-MALL
Mon-Sat 9-6 • Sun 12:30-3
Sales & Repair • Resole & Modigy Drainage Vents
(706) 689-2175
739008_ZM_00

OPEN MON-FRI 9AM-9PM • SAT 9AM-8PM • SUN 1PM-6PM • SERVICE MON-FRI 7:30AM-6PM • SAT 8AM-6PM

Little Cheaper Says "It's Almost Over!"

FINAL DAYS! SUMMER CLEARANCE!

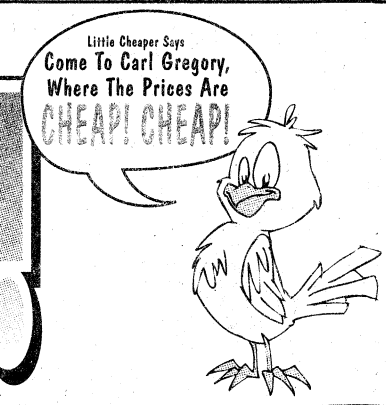

CARL GREGORY DODGE CHRYSLER JEEP®

DODGE CHRYSLER Jeep®

SUMMER CLEARANCE

0% APR FOR 72 MONTHS AVAILABLE

ON ALL 2008 MODELS & 2009 CHRYSLER PT CRUISER, CHRYSLER SEBRING, JEEP® GRAND CHEROKEE, DODGE AVENGER & DODGE RAM HD

EX: 2008 JEEP® WRANGLER UNLIMITED 4X2, STK#853118, List $28,065. 72 months based on $0 down @ 0% APR financing at $375 a month on approved credit.

NEW 2009 CHRYSLER PT CRUISER



MSRP $18,970
Carl Gregory Savings $5250
$13,720

All prices and payments include rebates. Stk#920002

NEW 2008 DODGE GRAND CARAVAN



MSRP $23,320
Carl Gregory Savings $9325
$15,995

All prices and payments include rebates. Stk#892041

NEW 2009 DODGE CALIBER

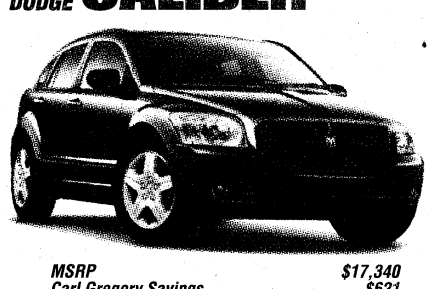

MSRP $17,340
Carl Gregory Savings $621
$16,719

All prices and payments include rebates. Stk#981007

NEW 2009 JEEP® WRANGLER 4X4



MSRP $22,405
Carl Gregory Savings $2505
$19,900

All prices and payments include rebates. Stk#953067

NEW 2009 JEEP® GRAND CHEROKEE



MSRP $31,380
Carl Gregory Savings $8277
$23,103

All prices and payments include rebates. Stk#950007

NEW 2009 DODGE RAM 1500 SLT QUAD CAB



MSRP $32,965
Carl Gregory Savings $8721
$24,204

All prices and payments include rebates. Stk#986062

NEW 2008 JEEP® WRANGLER SAHARA 4X2 4DR



MSRP $27,070
Carl Gregory Savings $1770
$25,300

All prices and payments include rebates. Stk#853118

NEW 2009 JEEP® WRANGLER 4X4 4DR



MSRP $27,785
Carl Gregory Savings $2885
$24,900

All prices and payments include rebates. Stk#953058

Chrysler, Jeep® and Dodge are registered trademarks of DaimlerChrysler Corporation. Source of sales information DaimlerChrysler Corporation. All prices include applicable rebates and incentives which dealer retains. Not every buyer ay qualify for every manufacturer incentive whcih may affect final price. All prices expire day after publication.

CARL GREGORY DODGE CHRYSLER JEEP®

2210 VICTORY DRIVE
COLUMBUS, GA
(706)324-4161
www.carlgregorydodge.com
(NEXT TO DOLLY MADISON)

NORTHLAKE AUTO COMPLEX
COLUMBUS, GA
(706)568-4900
www.carlgregorycjh.com
(OFF VETERANS PARKWAY)

CARL GREGORY HONDA

FINAL DAYS! Don't miss this Opportunity!

2009 HONDA SUMMER CLEARANCE!



NEW 2009 HONDA CIVIC VP 4DR AUTOMATIC



36 MPG HWY • 25 MPG CITY

$149 Per Month

36 month lease at $149 per month plus tax and title with $2899 cash down due at signing with approved credit. $0 Security deposit, acquisition fee included. Option to purchase at lease end $10,635. All prices plus tax and license. MODEL#FA1639EW. Stk#930192

0% APR FOR 36 MONTHS

EX: 2009 Honda Civic VP Auto 4Dr, STK#930192, List $17,725. Sale price $17,725. 36 months based on $86,142 buy down rate @ 0% APR financing at $527.74 a month on approved credit. Not valid on discounted prices.

NEW 2009 HONDA ACCORD LX 4DR AUTOMATIC



30 MPG HWY • 21 MPG CITY

$179 Per Month

36 month lease at $179 per month plus tax and title with $3899 cash down due at signing with approved credit. $0 Security deposit, acquisition fee included. Option to purchase at lease end $13,425. All prices plus tax and license. MODEL#CP2639EW. Stk#940168

NEW 2009 HONDA CR-V LX 4WD AUTOMATIC



26 MPG HWY • 20 MPG CITY

$209 Per Month

36 month lease at $209 per month plus tax and title with $3899 cash down due at signing with approved credit. $0 Security deposit, acquisition fee included. Option to purchase at lease end $13,149. All prices plus tax and license. MODEL#RE3839EW. Stk#960096

NEW 2009 HONDA ODYSSEY LX AUTOMATIC



23 MPG HWY • 16 MPG CITY

$259 Per Month

36 month lease at $259 per month plus tax and title with $3899 cash down due at signing with approved credit. $0 Security deposit, acquisition fee included. Option to purchase at lease end $13,053. All prices plus tax and license. MODEL#RL3829EW. Stk#950075

NEW 2009 HONDA PILOT LX 2WD AUTOMATIC



23 MPG HWY • 17 MPG CITY

$265 Per Month

36 month lease at $265 per month plus tax and title with $3899 cash down due at signing with approved credit. $0 Security deposit, acquisition fee included. Option to purchase at lease end $13,988. All prices plus tax and license. MODEL#YF3829EW. Stk#999000

THE ALL NEW 2010 HONDA INSIGHT

From Honda. For Everyone.



43 MPG HWY
40 MPG CITY

Based on 2009 EPA mileage estimates, reflecting new EPA fuel economy methods beginning with 2008 models. Use for comparison purposes only. Do not compare to models before 2008. Your actual mileage will vary depending on how you drive and maintain your vehicle.

CARL GREGORY HONDA

www.carlgregoryhonda.com

NORTHLAKE AUTO COMPLEX • COLUMBUS, GA

(OFF VETERANS PARKWAY)

(706)563-3510

ALL MILITARY PERSONNEL CAN BE APPROVED! E2 & Up Grades Can Drive Today!
WE ARE YOUR MILES CERTIFIED DEALER!

THE BAYONET
AUGUST 28, 2009

SPORTS & FITNESS

Sports briefs B4

★ WWW.THEBAYONET.COM ★

BENCH NOTES



ERIN A. NASH

Newman to visit Fort Benning

NASCAR driver Ryan Newman, who drives the No. 39 Army car, is visiting Fort Benning and will be signing autographs from 11 a.m. to 1 p.m. Wednesday at the PX.

Newman is currently seventh in the points standings in the NASCAR Sprint Cup Chase for the Cup.

No surprise

Tim Tebow and the Florida Gators football team made history with their preseason No. 1 ranking in the Associated Press preseason Top 25 poll, released Saturday. Florida got 58 of the 60 first-place votes.

Texas ranked second, followed by Oklahoma, USC, Alabama, Ohio State, Virginia Tech, Mississippi, Oklahoma State and Penn State.

The college football season begins Thursday.

Little League World Series

See the future stars of the major leagues, with the Little League World Series continuing through Sunday at Williamsport, Pa.

The United States final will be played at 3 p.m. Saturday on ABC. The Consolation Final will be shown at noon Sunday on ESPN, followed by the World Series Championship at 3 p.m. on ABC.

Beasley enters rehab

It was reported Monday that Miami Heat forward Michael Beasley is being treated for issues related to depression at a Houston rehabilitation facility.

Beasley was the No. 2 pick in the NBA Draft in 2008. It's not known if he will be available for the start of training camp Sept. 28.

Busch wins Bristol

Kyle Busch managed to hold off Mark Martin in the final four laps Saturday at Bristol Motor Speedway.

Busch won his fourth race of the season, and moved into 13th in points, just 34 points behind Matt Kenseth.

There are just two more races until the Chase for the Cup begins.

Martin also moved up in points to 10th place.

The next race is scheduled for Sept. 6 at Atlanta Motor Speedway.

Tiger commits

Tiger Woods committed to playing The Barclays, the first of four FedEx Cup playoffs. Woods is currently leading the FedEx Cup standings.

The Barclays is being played at Liberty National Facility in Jersey City, N.J. Vijay Singh is the defending champion.

Making a run for it

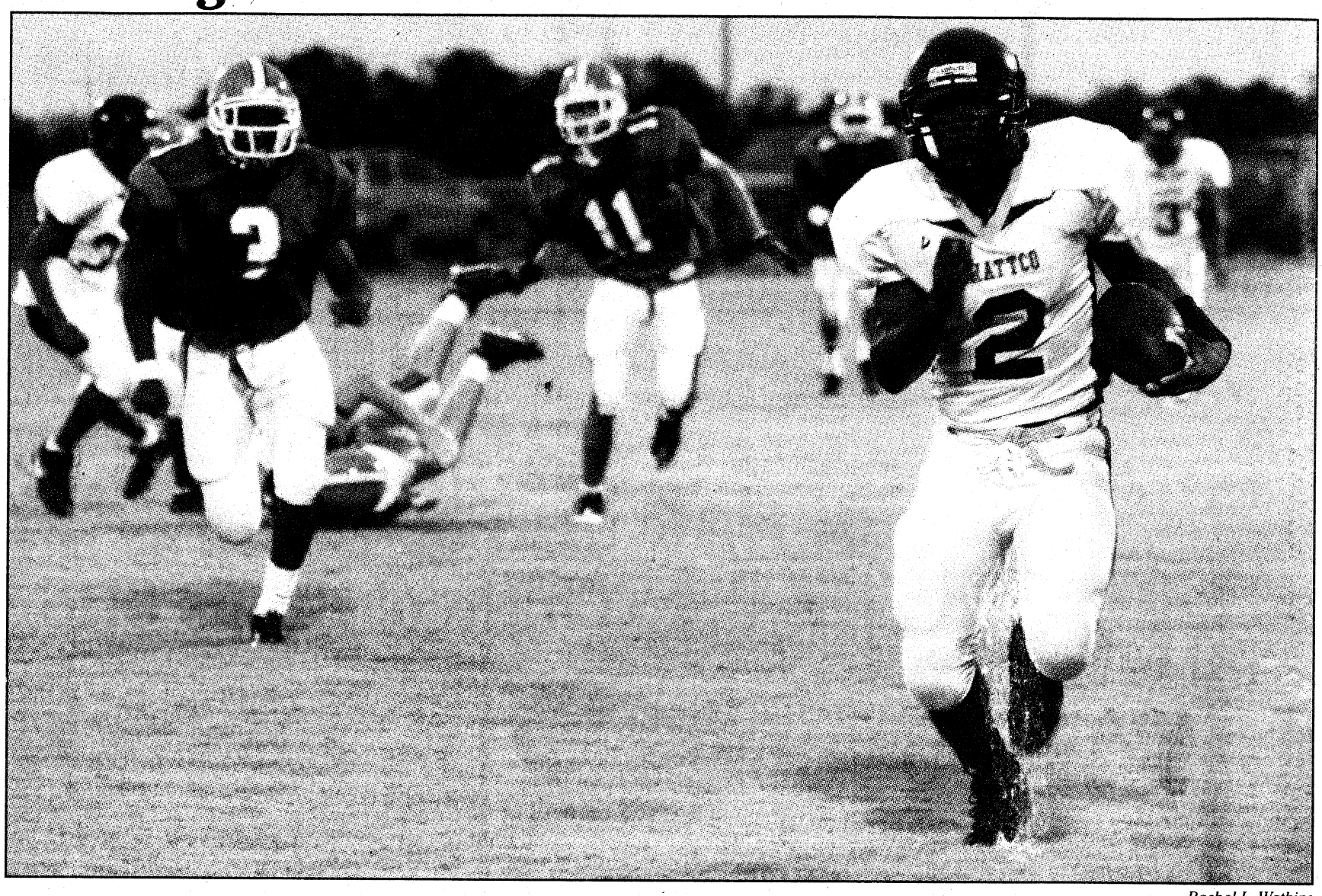

Rachel L. Watkins

Chattahoochee County High School's Teddy Gibson runs down the field as Columbus High School defenders chase after him in a scrimmage game Friday at Chattco.

Panthers defeat Blue Devils in scrimmage

Rachel L. Watkins
THE BAYONET

The Chattahoochee County High School Panthers (Region 4-A) defeated the Columbus High School Blue Devils (Region 2-AAA) 22-16 in the first scrimmage game of the season Friday at Chattco.

The Blue Devils drove the ball to the Panthers' 10-yard line and with less than six minutes in the first quarter, scored on a 27-yard field goal. Panther Dequavious Barbin scored a touchdown from 20 yards out, and with the two-point conversion, they led 8-3 to close out the quarter. In the second quarter, the Panthers took possession after stopping the Blue Devils on a fourth down.

Scoring another touchdown and two-point conversion, the Panthers increased their lead to 16-3. With two minutes left on the clock, Blue Devil Demetrius Jackson scored from the

See **Chattco**, B2

Goonz earn spot in championship finals

Rachel L. Watkins
THE BAYONET

The Goonz defeated the Dawgs 7-0 in the winner's bracket semifinals of the Preseason Flag Football Commander's Cup tournament Monday at Essebagger Field, to earn a spot in the championship finals.

The Goonz of the 598th Maintenance Company broke the scoreless stalemate with MEDDAC's Dawgs in the first quarter when Greg Woulard returned an interception, 10 yards for a touchdown. Goonz' Willie Miller scored the one-point conversion to give the Goonz a 7-0 lead for the only score of the game.

The Dawgs missed two scoring opportunities in the first quarter with one pass that was caught just outside the end zone boundaries and another incomplete pass in the end zone.

"We played a good game and our defense shined through but we have a few adjustments to make before Wednesday's game," Goonz' coach Besean Hollis said. "I am impressed with my offense and defense and I have no doubt that we will defend the championship. Whoever we play for the championship, they aren't going to beat us twice — our team is too strong."

After the win, the Goonz earned an automatic spot in the championship game. The Goonz took the post title in 2008 at the postseason championship and want to keep it, Woulard said.

"I think we will see MEDDAC again in the championship game," he said. "I think as long as we play hard and stay focused, we will defend our title."

Look for coverage of the championship game in the Sept. 4 edition of *The Bayonet.*

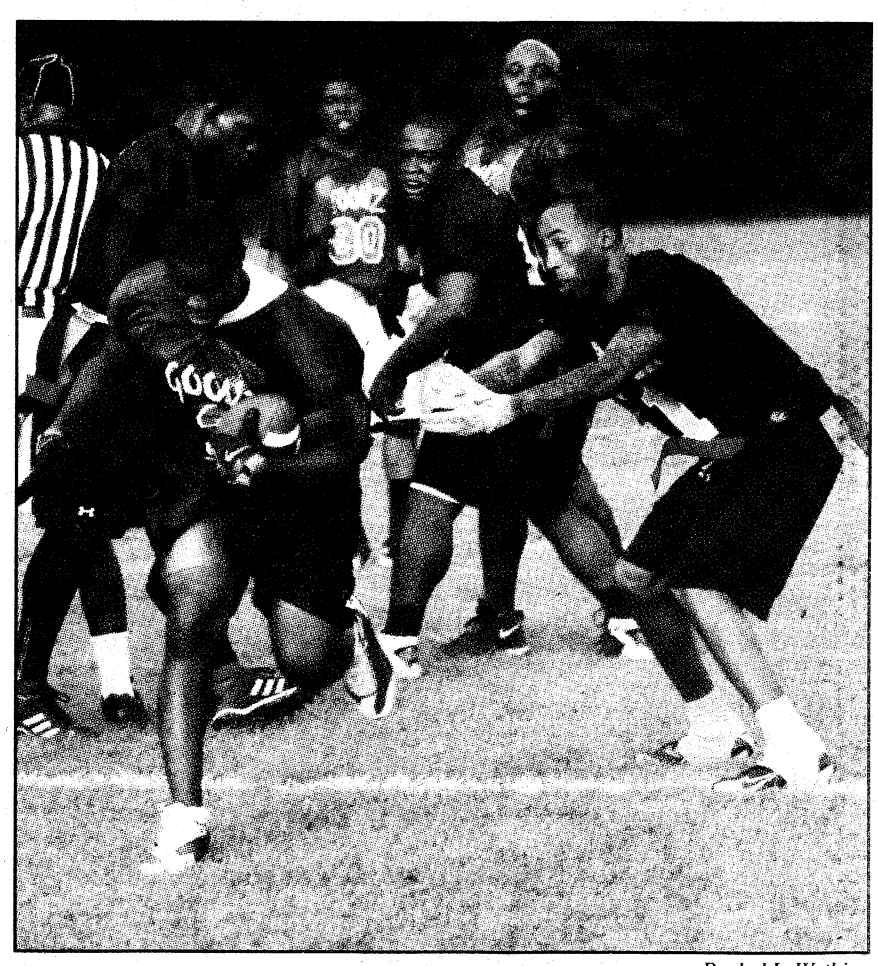

Rachel L. Watkins

Goonz' Willie Miller sneaks past the Dawgs' Christopher Thomas for a one-point conversion in the winner's bracket semifinals Monday at Essebagger Field. The Goonz won 7-0.

COACHES' SPOTLIGHT

Coach steers players in 'right direction'

Rachel L. Watkins
THE BAYONET

When Phillip Moore stopped playing football, he said the next best thing was coaching.

"I am going to leave the playing to the younger guys," he said. "I love coaching — I can still be involved in the game and it's a chance for me to mentor the players and steer them in the right direction. When I was a young Soldier and I first began playing football, I was a hothead. The coach of my team sat me down and steered me in the right direction and that gave me a desire to want to help other guys do the same."

The "right direction" includes instilling discipline, integrity, accountability and team work into players, Moore said. Putting egos aside and playing the game as a team is key to heading in the right direction.

Moore has coached in South Korea, Fort Bliss, Texas, and Fort Benning. He coaches the MEDDAC team in the intramural flag football league.

Moore said he looks for players who have a desire to come to practice and players with heart and who are competitive. Those who don't have a passion or

See **Moore**, B3

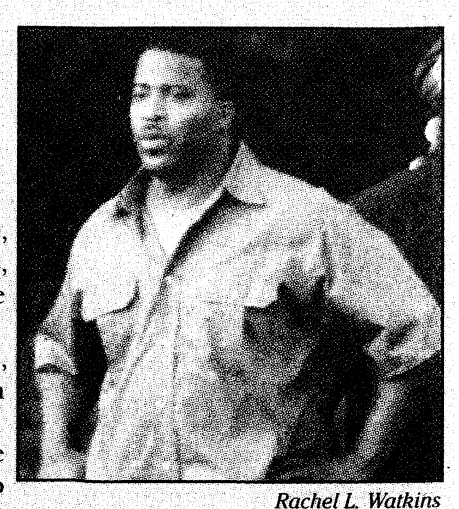

Rachel L. Watkins

Phillip Moore watches as his team, the Dawgs, play a game against the Goonz.

On a roll



Officer Candidate Jason Bryan

Officer candidates Michael Asman and Justin Cox paint a wall at Chattahoochee County High School football stadium. A crew of 172 officer candidates of A Company, 3rd Battalion (OCS), 11th Infantry Regiment primed, scrubbed, painted and cleaned the stadium.

OCS gives Chattco new look

Rachel L. Watkins
THE BAYONET

Chattahoochee County High School football stadium has a new look thanks to the work of 172 officer candidates from A Company, 3rd Battalion (OCS), 11th Infantry Regiment, and purchases and donations from the school board. The Soldiers spent every Saturday in August, about 20 hours, scrubbing, priming and painting walls and cleaning the bleachers, press box and restrooms. The plain concrete bleachers are now painted in black and yellow — the school's colors — with the word "Chattco" etched and hand-painted on the wall.

"It's great that we were afforded the opportunity to do outreach with the local community," said Officer Candidate Craig Zagorski. "Service is not just going to work everyday. It's reaching out to the local communities. You should actively improve your communities because when you help the community, it helps everybody."

The project is a good way to establish a bond between Fort Benning and the community, said OCS platoon trainer CPT Christopher Brown.

"I like to show the community that the military is not a far-off place no one knows about," he said. "The project is a good way to spread the Army message. It's a way to show others what the Army value selfless service is and how a team can come together and accomplish a common goal."

The project would have cost upward of $20,000 if the school hired labor to paint, said the school's principal, Jim Sims.

"We had a vision of what we wanted, but by no means, did we expect the officer candidates to do it all," Sims said. "Words can't describe how appreciative we are for their work. This project would have taken us years if they had not donated their time."

Sims said the new additions to the stadium reflect a sense of school spirit.

There is still work to be done, Sims said, but he can't thank the Soldiers enough for their work.

A Company was recognized at the Chattco football scrimmage game against Columbus High School Friday at Chattco and received free admission to the game.

Chattco victory



Rachel L. Watkins

Chattahoochee County High School tailback Niko Jones runs the ball down the field in a scrimmage game against the Columbus High School Blue Devils Friday at Chattco. The Panthers won 22-16. The Panthers open the regular season tonight.

Chattco: Drops CHS in game

Continued from B1

Panther's 16-yard line, narrowing the Panthers lead to 16-9 at halftime.

Late in the third and final quarter, Columbus tied the score 16-16. With 12 seconds left on the clock, Panther quarterback David Cochran hit Niko Jones on a 35-yard catch-and-run scoring the winning touchdown.

"There are a lot of mistakes made in scrimmage (games) but the team showed an amazing amount of heart and fought through adversity to get the win," Panthers' coach Josh Kemp said. "We were in control most of the game except for the last few minutes. We had some crucial mistakes that almost cost us the win."

Kemp said the entire offense and defense are new because many players graduated, so he is working on rebuilding the team.

"We won today, but it's back to work tomorrow," he said.

"The game was close toward the end of the third quarter. We played pretty good defense and offense and everybody worked hard and played well," said Barbin, a Chattco senior and son of SFC Anthony and LaTonya Barbin. "I saw a lot of hustle, dedication and heart on the field."

Cochran said the team can use the scrimmage as a learning tool.

"The offense is not where we need to be right now," he said. "We are still making mistakes, but we will work those out before we play our next game."

Up next for the Panthers is their first season game at 7:30 p.m. today in an away game against the Calhoun County High School Cougars (1B-A).

SATURN OF COLUMBUS
SATURN SUPPORTS THE US MILITARY
SATURN
INQUIRE ABOUT SPECIAL DISCOUNTS AVAILABLE TO US ARMED FORCES

2009 SATURN AURA 4CYL
AUTOMATIC, P/W, P/L, CRUISE
MSRP $22,075
SALE PRICE $17,975

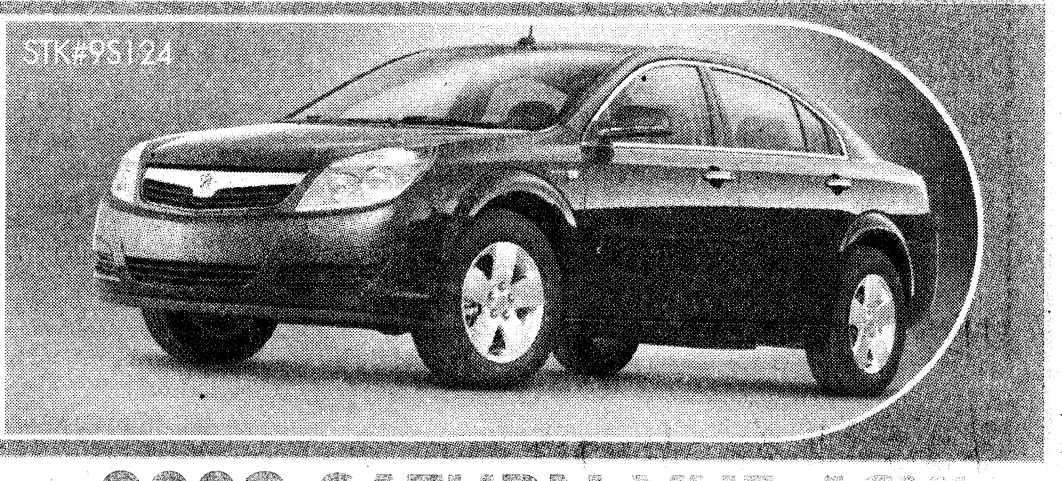



2009 SATURN VUE 4CYL
AUTOMATIC, A/C, P/W, P/L, CRUISE, XM, ALLOYS
MSRP $23,745
SALE PRICE $20,745

NEW SATURN ASTRA XE 5 DOOR!
AUTOMATIC, A/C, P/W, P/L, MADE IN BELGIUM
MSRP $19,820
DISCOUNT $5,000
SALE PRICE $14,820



ALL PRICES ADD TAX AND TITLE

AUTO BUYING PROGRAM
Sam's CLUB
Authorized Dealer 2009

Saturn of Columbus
706-322-9927
1661 Whittlesey Rd., Columbus, GA
www.saturnofcolumbusga.com

Rethink.
SATURN

Going the distance



Rachel L. Watkins

CW2 Bynum Alumbaugh, a National Guardsman who is stationed in Jacksonville, Fla., drives a ball Monday at the Fort Benning Golf Course. He drove a ball 356 yards. Twelve golfers competed in the Fort Benning tournament and tried a total of 42 times to get the highest distance. The golfer who drives the ball the farthest within set parameters will get an expenses-paid trip to Mesquite, Nev., to battle against 20 competitors Oct. 28 in the military national finals organized by Army Family and Morale, Welfare and Recreation Command. The national winner will receive a $10,000 check, the military championship title and a spot in the RE/MAX World Long Drive Championships. At press time, the results of the Fort Benning championship were not released due to a discrepancy in the results, said George Cliff, business manager and director of golf operations at the Fort Benning Golf Course.

Moore: Prepares for season

Continued from B1

discipline for the game, Moore works on motivating them to get excited.

"Some players haven't been disciplined but once the players know I am not belittling them and am trying to help them improve, they come around," he said.

Moore said he always challenges the team to put forth extra effort.

MEDDAC played in the Preseason Flag Football Commander's Cup tournament this week and made it to the winner's bracket semifinals before losing to the Goonz of 598th Maintenance Company and falling to the loser's bracket. They won 20-9 against Kelley Hill in the semifinals Wednesday for a spot in the championship finals.

Up next for the team is preparing for their first regular season game against 2nd Battalion, 19th Infantry Regiment at 8 p.m. Monday at Essebagger Field.

NOW OPEN
F & M CIGARS
Private Lockers • Wireless Internet
Smoking Lounge • Areas Largest Humidor
with the best Selection of Premium Cigars
Save 20% on Georgia Cigar Tax
With any Locker Purchase Save an additional 20% on any Box Purchase
Just Across the 13th Street Bridge on the Left
505 13th Street 334-297-0059 Phenix City, AL

CIVILIAN CAREER EXPO
Sept. 24
Fort Benning Conference Center
Begins at 9 a.m.
Register online: CivilianJobs.com

10% MILITARY DISCOUNT
NO TAX
OAKLEY SI. ASSAULT 8" BOOT
MERRELL -- ROCKY BOOTS
BLACK HAWK -- CONVERSE
COMBAT FOOTGEAR
www.combatfootgear.com
Oakley Footwear Dealer
$10 OFF Any Boot Purchase with this coupon
Cannot combine the coupon with any other discounts. One coupon per customer.
2039 Ft. Benning Road • Suite 104 • Columbus, GA 31903
(Located in the New Torch Hill Plaza, Corner of Torch Hill Road and Fort Benning Road)
(706) 689-2324 or 1-888-689-2324
Fax (706) 689-2324
Open: Monday-Friday 10am-7pm • Saturday & Sunday 10am-5pm

UROLOGY CENTER OF COLUMBUS, LLC
William M. Harper IV, MD, FACS, CPE
DO YOU
• have a strong, sudden urge to urinate?
• experience the involuntary loss of urine immediately following an urgent need to urinate?
• urinate frequently, usually eight or more times in 24 hours?
• awaken two or more times in the night to urinate (nocturia)?
It could be overactive bladder (OAB). Most people don't realize that OAB is a real medical condition. It affects 33 million men and women in the United States. That's 1 in 6 adults. It's more common than you might think.
Call today for your appointment!
(706) 324-7700 www.harperurology.com

SCHOOL'S BACK IN SESSION!
15 MPH in School Zones
KEEP OUR KIDS SAFE.

FOUR WINDS RESTAURANT
Original Owners In Operation For Over 30 Years! We are not being sold!
• Private Dining Room with Bar & Pool Table – holds 50-100 guest
• Outdoor Stone Patio Dining for 100+
• Main Restaurant Dining for 100+
Home of the RANGER Burger
Four Winds Restaurant
Friday Night All You Can Eat Catfish
Serving Breakfast, Lunch & Dinner Daily
CLOSED SUNDAY
Monday – Thursday 7AM-9PM
Friday & Saturday 7AM-10PM
HOME OF THE RANGER BURGER
Beer & Wine Available
464 Hwy. 26 Cusseta, GA
706-989-3401
MRS. LINDA COX

Sept 5 @ Noon - Sept 6 @ 10am
ODR will provide canoes, paddle boats and kayaks
Dutch Oven cooking demonstration
Storytelling around campfire by Sayers/Infantry Librarians
For more info and to reserve your spot by Sept 4 call: 706-545-7978
Inclement weather will cancel event
Open to all abilities
MWR
FORT BENNING FAMILY
Kings Pond Campout

SPORTS BRIEFS

ON POST

COMBATIVES TOURNAMENT

The Army National Guard Combatives Tournament Championships will be Saturday and Sunday at Briant Wells Fieldhouse. The preliminary and semifinal rounds will begin at 10 a.m. Saturday and the finals, with advanced rules, will begin at 10 a.m.

Professional mixed martial arts fighter Tim Kennedy, three-time All-Army combatives champion will be there as a special guest.

ALL-ARMY SOFTBALL TRIAL CAMP

The Men's All-Army Softball Trial Camp is going on now and ends Sept. 17 at Gowdy Field.

Players will train for the Armed Forces Championship at Naval Air Station Pensacola, Fla., in September. Spectators are welcome.

HUNTING, FISHING PERMITS

Effective Tuesday, the price of post hunting and fishing permits will increase.

BOOT CAMP SESSIONS

The Smith Fitness Center offers boot camp sessions, a four-week class which includes training with two certified personal trainers, nutrition and cardio plans.

Classes are limited to 12 people and cost $120 per person. The next session begins Tuesday. The class meets from 9:15 to 10:15 a.m. Mondays, Wednesdays and Fridays at Smith Fitness Center, and participants are given cardio plans for days they don't meet.

To sign up or for more information, e-mail Lori.Smith6@us.army.mil.

KINGS POND CAMPOUT

Outdoor Recreation will host a Kings Pond campout from noon Sept. 5 to 10 a.m. Sept. 6. Families can use canoes, paddle boats and kayaks, provided by Outdoor Recreation. There will be a dutch oven demonstration and storytelling around the fire by Sayers Library staff. Spots must be reserved by Friday.

For more information or to register, call 706-545-7978.

GOLF COURSE SNACK BAR

The Fort Benning Golf Course snack bar is closed until Oct. 1. Snacks and beverages will available at the 19th hole until the snack bar reopens.

AUDIE MURPHY GYM OPEN

The Audie Murphy Athletic Performance Center, formerly the Audie Murphy Fitness Center, is open after undergoing renovations. The center is located on Way Avenue before the water tower.

The Center is open from 5:30 a.m. to 9 p.m. weekdays and closed on weekends and holidays.

For more information, call 706-545-1940.

OFF POST

COLUMBUS HIGH SCHOOL GAMES

Columbus High School will host a number of sports games.

The varsity football team will play Hardaway High School at 7 p.m. today at Kinnett Stadium.

The varsity volleyball team will travel to St. Pius for a match Saturday.

The varsity and junior varsity softball teams will host Lee County at 4 p.m. Monday.

The softball team will play Carver High School at 4:15 p.m. Tuesday at Carver.

COUNTRY'S MIDNIGHT EXPRESS

Country's Barbecue will host its 29th annual Midnight Express Run at midnight Saturday at the Country's Barbecue on Mercury Drive.

The event will kick off today with a beep ball game with sponsors playing blindfolded against the Chicago Comets at 7 p.m. at the Columbus State University softball field.

On Saturday there is a charity poker run at 5 p.m., a PTAP car show at 8 p.m., CSU cheerleading demonstrations, and bands including Heather Hammond, Classic Attic and Garrett Miles with the 5 km at midnight.

The registration fee is $25 and includes a free T-shirt, a Country's barbecue sandwich, sweet tea, popcorn and fruit. The proceeds will benefit the visually impaired.

Pre-registration packets will be available on race day beginning at 6 p.m. For more information, go to www.countrysbbq.com/midnight-express/.

CHATTCO VOLLEYBALL GAME

The Chattahoochee County High School varsity volleyball team will have its first home games of the season against Spencer High School and Randolph Clay High School at 4:30 p.m. Tuesday.

NASCAR DRIVER VISITS POST

NASCAR driver Ryan Newman, who drives the Army car, is visiting Fort Benning and will sign autographs from 11 a.m. to 1 p.m. Wednesday at the PX.

LACROSSE CAMP

Columbus High School will host a girls' lacrosse camp from 9 a.m. to 3 p.m. Sept. 7 at Britt David Football Field. The camp is open to the public.

The cost is $25 and includes a free gym bag and T-shirt. For more information, call 706-748-2534,

HIV AND AIDS WALK

The Better Way Foundation will host the HIV and AIDS 5K run from 8 a.m. to noon Sept. 19 at the Riverwalk behind Rotary Park. The event will include free HIV testing and entertainment. Food will be available for purchase.

All proceeds go toward the Better Way Foundation. Each participant will get a free T-shirt. The cost is $15 for preregistration or $20 on the day of the event.

For more information or to register, go to www.betterwayfoundation.com.

TRAVEL HOCKEY

The Columbus Force, a youth travel hockey program in Columbus, is looking for players for the 10- to 12-year-old Squirt and 14- to 18-year-old Midget teams. Both teams are led by USA certified level IV coaches.

For more information, go to www.columbustravelhockey.com or e-mail travelhockey@bellsouth.net.



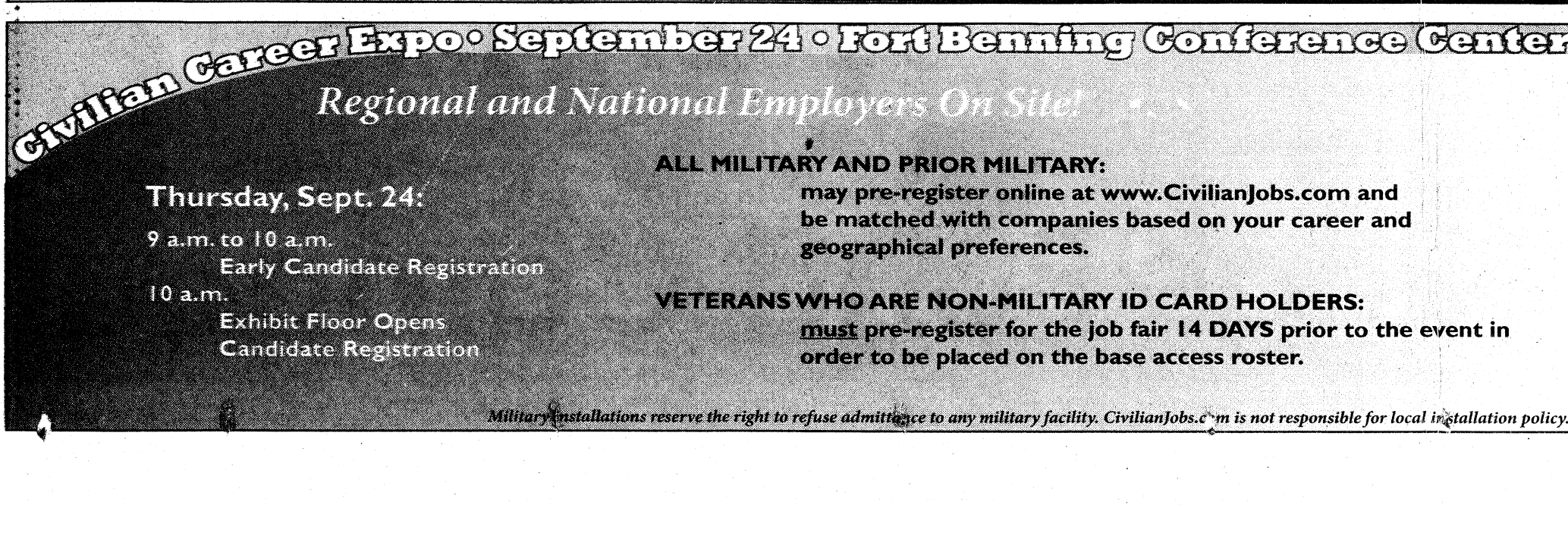

TUI University

Wired for Success

Business Administration ■ Computer Sciences ■ Health Sciences ■ Information Technology ■ Education

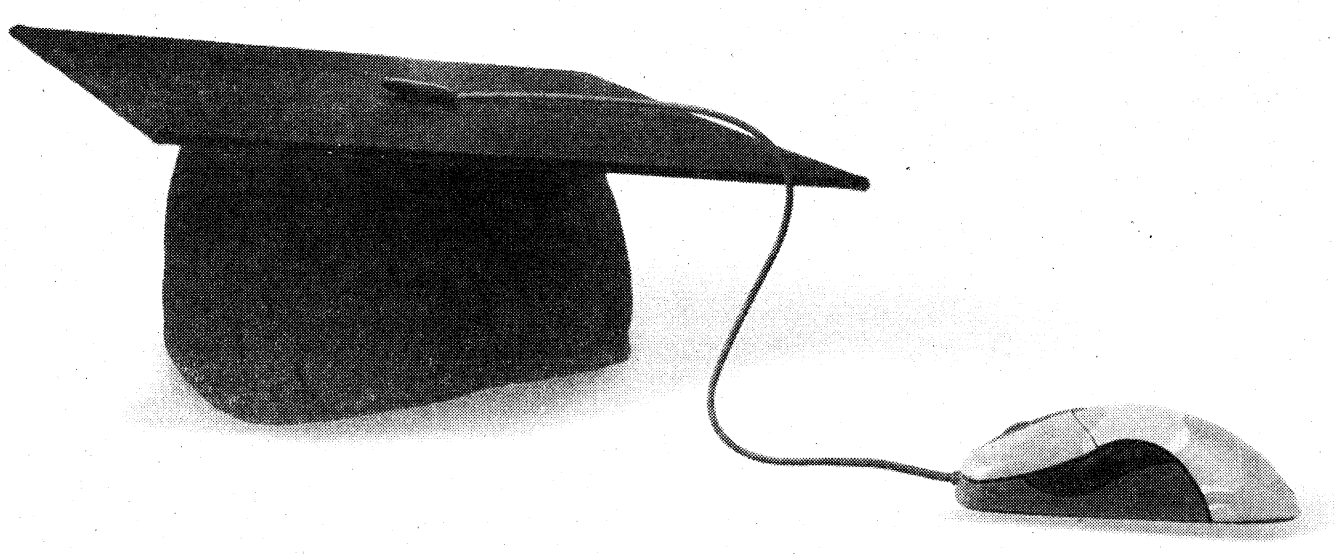

Anyone, anytime, anywhere.

TUI is an accredited university specializing in flexible 'No-Cost' education programs that lead to long-term civilian careers for active-duty military personnel.

- Specialized teaching methodology designed for active-duty military personnel.
- Flexible programs geared to accommodate deployments, PCS and extensive TDY.
- High-quality and fully accredited bachelor's and master's programs.
- No Cost to you means up to 28 semester credits per military fiscal year with use of full military tuition assistance of $4500.

AU-ABC **SOC/DANTES Affiliated** **GoArmyEd**

Classes start August 17th and October 5th

TUI University (formerly Touro University International) www.tuiu.edu info@tuiu.edu (800) 579-3176



NOTICE:

There is a new system in place for the Main Post ID Card section:

ID Cards can now be obtained by APPOINTMENT ONLY!

There are two ways to schedule an appointment:

BY PHONE:
706-545-9085

ONLINE:
https://es.cac.navy.mil/signup.pl
(Make sure to click on Fort Benning Georgia)

★ ★ ★ ★ ★ ★

DAVID L. ROBERTS
MILITARY LAW DEFENSE ATTORNEY

Court-Martials ■ DUI ■ Felonies ■ Misdemeanors

- ★ GCM - BCD - SUMMARY Court-Martial Defense
- ★ Administrative Separation Boards - Officer & Enlisted
- ★ ABCMR & Evaluation Report Appeals
- ★ DUI - SHOPLIFTING Defense in Georgia & U.S. Magistrate Courts
- ★ DUI - 3rd Infantry Division Article 15s or Court Martial Defense
- ★ Felony & Family Violence Defense
- ★ Retired Army JAG LTC With Over 30 Years Experience

706-324-7174
825 Second Avenue DAVIDLROBERTSLAW@aol.com Cols, GA 31901

KINGS BUFFET
樂 萬 家

The Best Chinese Restaurant In Town

10% DISCOUNT
for all military & family members

ALL YOU CAN EAT
Over 150 items weekly & over 55 items daily
Items include: Dumplings, Barbecued Pork, Shrimp, Beef, Chicken, Fish, Pork, Soup, Egg Rools, Salad Bar & Fresh Fruits also available

FREE ICE CREAM FOR BUFFET ONLY

	Children under 11	Adult
LUNCH (Mon. - Sun.)	$3.24	$5.24
DINNER (Mon. - Sun.)	$4.24	$7.24

10% OFF for Senior Citizen (60 or above), Military and Police

Children under 3 free
Soda • Coffee • Tea $1.29 (Free Refill)

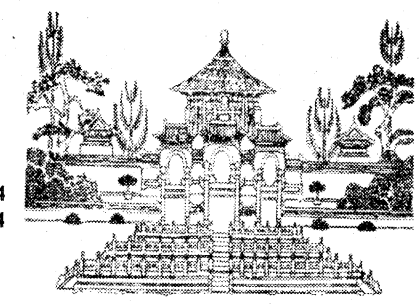

(706) 685-3127
(706) 685-1328
3250 Victory, Dr., Columbus, GA 31903

CARRY-OUT BUFFET

LUNCH	DINNER
$3.99 lb.	*$4.99 lb.*
Mon. - Sat.	Mon. - Sat.

No seafood carried out from bar

We are now accepting reservations for your holiday and organization parties

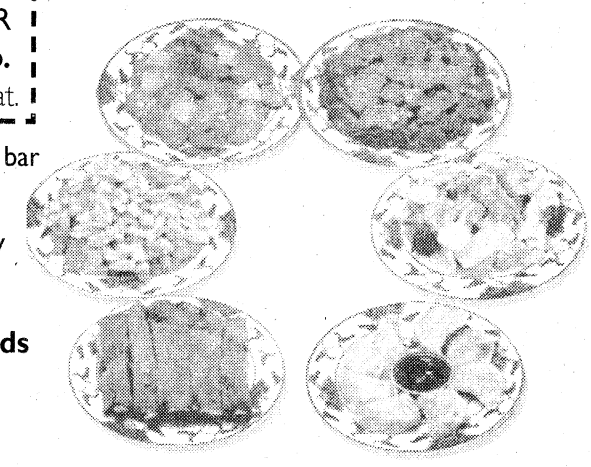

We Accept Credit Cards

VISA MasterCard

HOURS

LUNCH	DINNER
Monday - Sunday	Monday - Sunday
11 a.m to 3:30 p.m	4 p.m. - 10 p.m.
Friday - Saturday	4 p.m. - 11 p.m.

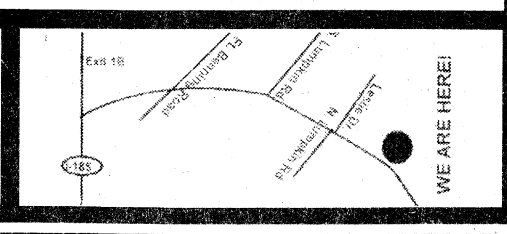

CAR INSURANCE
SO GOOD



YOU'D TAKE AN OATH TO GET IT.

You don't lead an ordinary life. The last thing you need is ordinary car insurance.

That's why GEICO offers our military customers simple payment plans, 24-hour service, vehicle storage options and storage protection plans, whether you store it yourself or on base.

For seventy years, GEICO has been serving the special needs of the special people who serve our country. We're ready to do it for you.

GEICO.

Call our local office – coverage available by phone.

(706) 689-2787 | 3905 Victory Dr. | Columbus
In the Papa John's Shopping Center



Share the road in the morning... drive cautiously during PT times.

SPEED LIMIT 15

OPEN MON-FRI 9AM-9PM • SAT 9AM-8PM • SUN 1PM-6PM • SERVICE MON-FRI 7:30AM-6PM • SAT 8AM-6PM

Little Cheaper Says "It's Almost Over!"

FINAL DAYS! SUMMER CLEARANCE!

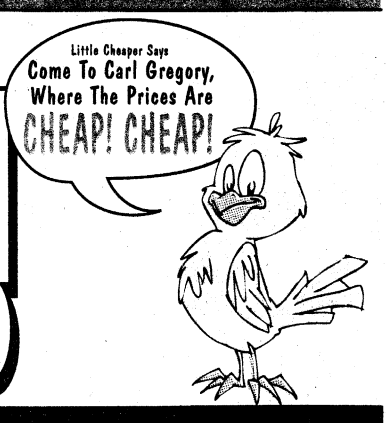

CARL GREGORY HYUNDAI

TALK ABOUT GAS FRIENDLY VEHICLES!

HYUNDAI Assurance — powered by pricelock

A YEAR'S worth of gas for $1.49 a gallon — powered by pricelock

And if you loose your income within 12 months, you can return the vehicle with no impact on your credit.

* ALL NEW 2009 HYUNDAI'S MODELS (EXCLUDES BASE MODEL ACCENT #15313, GENESIS, GENESIS COUPE AND ENTOURAGE). For one year, you pay $1.49 per gallon of gas. HMA pays difference between actual gas price at pump and $1.49. Gallons limited to 2009: Accent 415, Sonata 4cyl 480,Sonata V6 545, Elantra 430, Santa Fe AWD 635, Santa Fe FWD 600, Azera 3.3L 570, Azera 3.8L 600, Tucson 4cyl 545, Tucson V6 600, Veracruz 670, Elantra Touring 465 - No cash refund for gas not purchased below maximum gallon limit. At participating gas stations. Limitations and conditions apply.

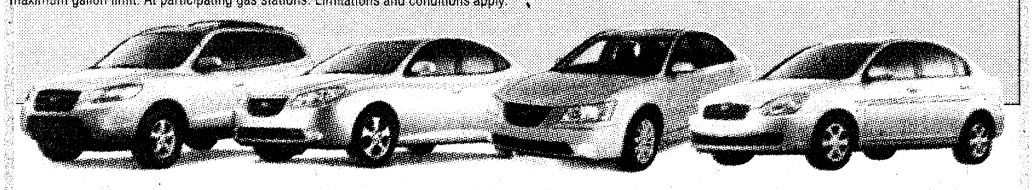

#1 HYUNDAI IS THE #1 NON-PREMIUM NAMEPLATE BEATING OUT TOYOTA, NISSAN AND ALL THE REST OF OUR COMPETITION!

ADDITIONAL MILITARY REBATES AVAILABLE!

NEW 2009 HYUNDAI ACCENT 3DR

MARKET PRICE.....$19,635
CARL GREGORY DISCOUNT.....$7735

BUY NOW FOR **$11,900**

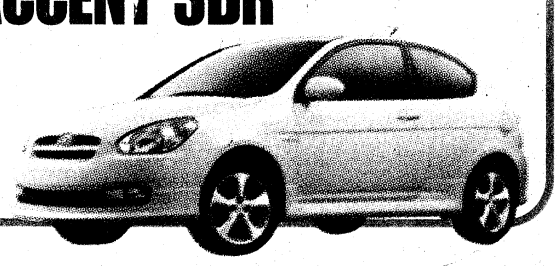

All prices include Hyundai rebates + tax & title. Stk#965042

NEW 2009 HYUNDAI ELANTRA GLS

MARKET PRICE.....$19,635
CARL GREGORY DISCOUNT.....$3000
HYUNDAI REBATES.....$2500

BUY NOW FOR **$14,135**

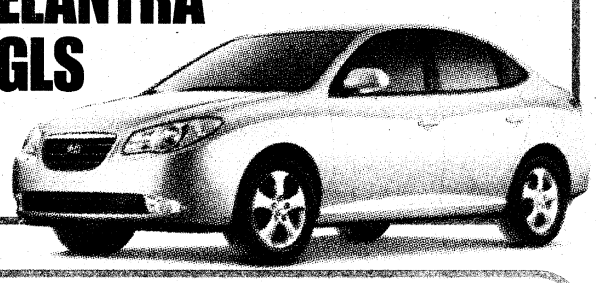

All prices include Hyundai rebates + tax & title. Stk#963001

NEW 2009 HYUNDAI TUCSON

MARKET PRICE.....$23,750
CARL GREGORY DISCOUNT.....$4000
HYUNDAI REBATES.....$1000

BUY NOW FOR **$18,750**



All prices include Hyundai rebates + tax & title. Stk#96015

NEW 2009 HYUNDAI SONATA LIMITED

MARKET PRICE.....$28,380
CARL GREGORY DISCOUNT.....$3500
HYUNDAI REBATES.....$3500

BUY NOW FOR **$21,380**



All prices include Hyundai rebates + tax & title. Stk#960077

NEW 2010 HYUNDAI GENESIS

MARKET PRICE.....$28,375
CARL GREGORY DISCOUNT.....$6000

BUY NOW FOR **$22,375**



All prices include Hyundai rebates + tax & title. Stk#1068025

BANKRUPTCY PROGRAMS AVAILABLE!

THE HYUNDAI ADVANTAGE • AMERICA'S BEST WARRANTY
10 YEAR/100,000 MILE WARRANTY
5 YEAR/60,000 MILE BUMPER-TO-BUMPER
5 YEAR/UNLIMITED MILE 24-HR ROADSIDE ASSISTANCE

CARL GREGORY HYUNDAI COLUMBUS
Northlake Auto Complex
706.243.3780
www.cghyundai.com
HYUNDAI
(OFF VETERANS PARKWAY)

CARL GREGORY VOLKSWAGEN

Autobahn for All

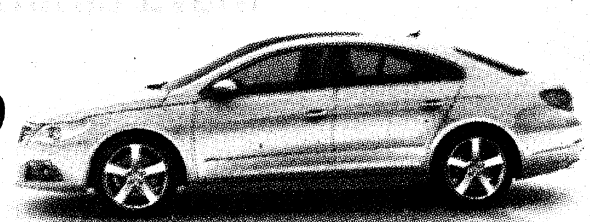

THE ALL NEW 2010 VOLKSWAGEN CC IN STOCK NOW!

NEW VOLKSWAGEN '08
NEW BEETLE BLOWOUT!

LIST PRICE $19,535
CARL GREGORY SAVINGS $3040



HURRY! ONLY 2 LEFT!

All prices and payments includes rebates. Stk#V830036 Salsa Re, Stk#V830037 Sunflower Yellow

$16,495

NEW VOLKSWAGEN '08
RABBIT

LIST PRICE $21,230
CARL GREGORY SAVINGS $2235

30 MPG HWY



automatic 4Dr

All prices and payments includes rebates. Stk#V860019, Red

$18,995

NEW VOLKSWAGEN '08
TOUREG 2 V8

LIST PRICE $53,890
SALE PRICE $41,890

20 MPG HWY

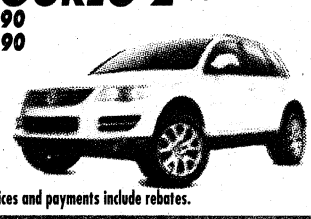

All prices and payments include rebates.

$12,000

NEW VOLKSWAGEN '09
JETTA

LIST PRICE $21,259
CARL GREGORY SAVINGS $1842

30 MPG HWY



All prices and payments includes rebates. Stk#V910062

$19,417

NEW VOLKSWAGEN '09
ROUTAN VAN



All prices and payments include rebates. Stk#V950007, MSRP $25,390, Monthly payments of $13.89 per $1000 borrowed on approved credit.

0% 72 APR FOR MONTHS

NEW VOLKSWAGEN '09
EOS

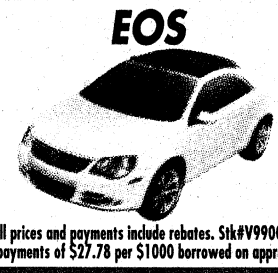

All prices and payments include rebates. Stk#V990009
Monthly payments of $27.78 per $1000 borrowed on approved credit.

0% 36 APR FOR MONTHS

Additional $500 Owner Loyalty Available
Must own a '99 or newer VW.

VOLKSWAGEN PRE-OWNED SPECIALS

Volkswagen Certified Pre-Owned

'05 MINI COOPER S
Rack & Roof, Blue w/White Stripe



$249 per month

MANY UNDER $6000

'97 JEEP CHEROKEE SPORT 4X4 — $4988
1 Owner, Nice

'99 DODGE CARAVAN — $4988
7 Passenger, Loaded

'02 VW BEETLE — $5995
Nice Car

'04 KIA SEDONA LX — $7995
7 Passenger, 39K Miles, Loaded

'06 VW PASSAT — $11,995
Auto, Leather, Loaded, 53K Miles

'08 VW NEW BEETLE — $18,995
Convertible, 23K Miles, 1 Owner, 5 Speed

'06 BMW 325i
Loaded w/Leather, Nice Car, Roof



$299 per month

'07 VOLVO XC70 WAGON
24K Miles, Leather, Roof, Loaded, GPS



$329 per month

'08 TOYOTA 4RUNNER SR5
19K Miles, Loaded



$429 per month

All payments figured at 72 months with $1000 cash or trade equity down at 6.99% APR with approved credit plus tax and title.

Carl Gregory VOLKSWAGEN
AT NORTHLAKE AUTO COMPLEX

CALL 706-243-3901

Das Auto.

City Lights
On the road of life there are drivers and there are passengers.

LOCATION: 1/4 MILE PAST COLUMBUS CROSSING SHOPPING CENTER ON VETERANS PKWY

ALL MILITARY PERSONNEL CAN BE APPROVED! E2 & Up Grades Can Drive Today! WE ARE YOUR MILES CERTIFIED DEALER!

Mr. Transmission
The Professionals

Ask About Our Free Towing and Prompt & Dependable Service

FREE ESTIMATE

BEST WARRANTY IN THE INDUSTRY

MILITARY DISCOUNTS

FREE DIAGNOSTIC

BBB Member

Se Habla Español (We Speak Spanish)
Financing Available (WAC)
Student & Senior Discounts
We Honor All Competitor Coupons

We Honor Most Extended Service Contracts

(706) 507- 4045
1801 Manchester Exp.
Columbus, Ga. 31904

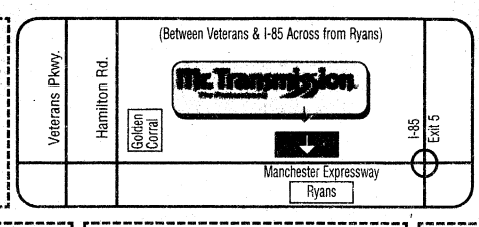

Check Engine Light Is On? Call Us!

TRANSMISSION TUNE-UP
$39.95 (Most Cars)
• Change Transmission Fluid • Clean Screens (if possible)
• Road Test • Remove Pan • Adjust Bands (if possible)
• Replace Pan Gasket • Replaceable Filters Extra
Not Valid With Other Offers • With This Coupon
Expires 09/15/2009

FREE DIAGNOSTIC CHECK
• Road Test
• Lift Inspection
• Electronic Scan
$69.95 VALUE (Most Cars)
Not Valid With Other Offers • With This Coupon
Expires 09/15/2009

TRANSMISSION REBUILD
$150.00 OFF
Any Major Automatic Transmission Repairs
Must Present Coupon At Time Of Purchase.
Not Valid With Other Offers • One Per Customer Please
With This Coupon • Expires 09/15/2009

POSTWIDE YARD SALE!
POSTWIDE YARD SALE!
POSTWIDE YARD SALE!
POSTWIDE YARD SALE!

Saturday Sept. 26

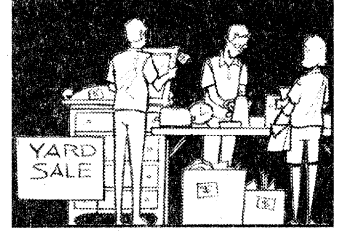

Buy it today, Sleep on it tonight!
(On in-stock items, excluding Sundays)

Guaranteed Best Prices

Sealy. Simmons TEMPUR-PEDIC welcome to bed THE SLEEP CENTER

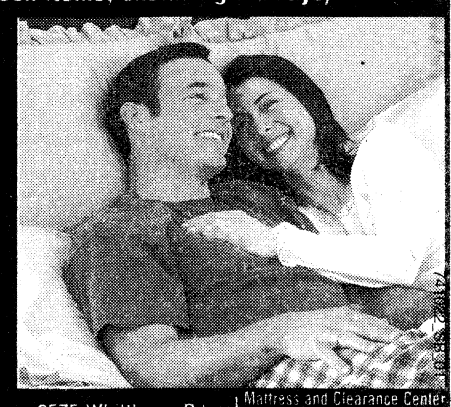

6575 Whittlesey Rd
(706) 243-3333
(Next to BMW)

Mattress and Clearance Center
2301 Airport Thruway
(706) 243-3334
(Next to Stevie B's Pizza)

Everyone Deserves a Beautiful Smile

$79 - $99 per month*



Braces for $79 - $99 per month.*
No Down Payment

*Based on a 24-month case. Phase one treatment based on a 21 month plan. Fees may vary. Call for details of exact retention phase and length of treatment.

ORTHODONTIC CARE OF COLUMBUS
Dr. H. M. Bush
Dr. Leroy O. Venn
Member, American Association of Orthodontists

Low Monthly Payments
• Most Insurance Plans Accepted
• Certified Provider of Invisalign

Call today for your FREE consultation and exam.
Columbus | 706-324-4665
3031 Manchester Expressway
Columbus Park Crossing, Unit 2M
www.1888SMILE55.com

HOME SALE



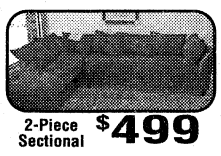
2-Piece Sectional $499



Girl's Pink Bedroom Suite
Dresser, Mirror & Twin Headboard/Bedframe
Chest & Nightstand available
Also available in white

Sofa & Loveseat or Sofa & Chaise Lounge. Many colors to choose from.

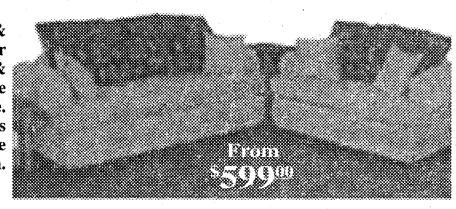


5 piece Dining Set $449.00

3 piece Cherry Tables



Coffee table sets $69-$499

Canopy Beds

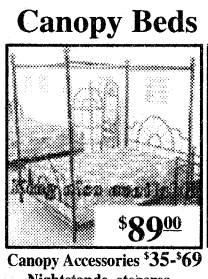

Canopy Accessories $35-$69
Nightstands, etegeres...



Roller glides, dresser w/ mirror, headboard and frame Bedrooms $219 - $1399

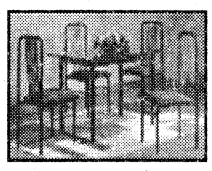
5 piece Dinette $149.00
Dinettes $149-$799

SPECIAL PURCHASE
PILLOW TOP SETS
QUEENS $239
KINGS $359

Same Day Delivery!

Pick It Out This Morning, Sit On It Tonight!

Free Layaway!

Classic Plus $59.50
Twin $59.50 ea. pc. Queen $94.50 ea. pc.
Full $84.50 ea. Pc. King $86.00 ea. pc.

Sleep Easy 7yr. Warr. $84.50
Twin $84.50 ea. pc. Queen $122.50 ea. pc.
Full $104.50 ea. Pc. King $113.00 ea. pc.

Accord Pillowtop
Twin $95.00 ea. pc. Queen $125.00 ea. pc.
Full $110.00 ea. Pc. King $120.00 ea. pc.

Chiro Cloud 20 YR. WARRANTY
Twin $139 ea. pc.
Full $169 ea. pc.
Queen $189.50 ea. pc.
King $183 ea. pc.

Posture Phase One
10 yr $89.50
Twin $89.50 ea. pc.
Full $109.50 ea. pc.
Queen $124.50 ea. pc.
King $120.00 ea. pc.

Regal Splendor
Twin $99.50 ea. pc.
Full $124.50 ea. pc.
Queen $149.50 ea. pc.
King $133.00 ea. pc.

Memory Foam
Special Purchase
Queen $799
King $899

BARGAIN FURNITURE WAREHOUSE
3731 MACON RD., COLUMBUS, GA 31907
706-569-7055
Open 7 Days A Week
Mon. - Fri. 10-8 • Sat. 10-6 • Sun. 1-6
Visa, MC, Amex, Checks

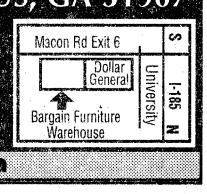

*Prices Apply When Sold in Sets

Quality Furniture • Warehouse Prices

www.bargainfurniturega.com



1648 Manchester Exp.
706-322-0561

MONEY MAKER PAWNERS

NORTHSIDE PAWN & JEWELRY
Serving Columbus & Phenix City For 30 Years

- Confidential Cash Loans up to $25,000
- Hunting Equipment Headquarters
- Over 1500 Firearms in Stock
- Top Prices on Gold

We Buy Anything of Value!

Monday-Friday: 9-6 & Saturday: 9-5

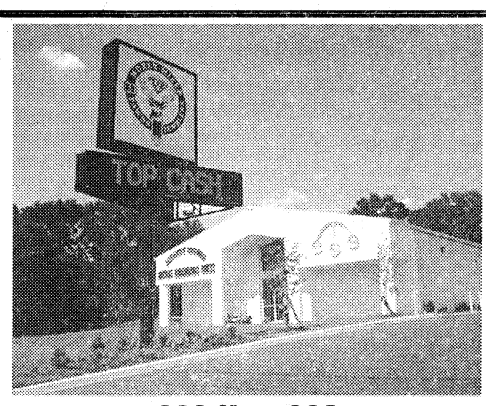

1029 Hwy 280
334-448-3120

MIDNIGHT EXPRESS!
5,000 METER - RUNNING FUN
2009 - COLUMBUS, GEORGIA!
COUNTRY'S
COUNTRYSBARBECUE.COM

5,000 Meter Road Race

29th Annual MIDNIGHT EXPRESS

Midnight
Saturday, August 29, 2009
3137 Mercury Drive Columbus, Georgia

MIDNIGHT EXPRESS
Live Music
Saturday, August 29, 2009
Music begins at 8:00 p.m.
in the Country's parking lot on Mercury Drive

Candle-illuminated course
ChampionChip Timing
Proceeds benefit the visually impaired

Other Midnight Express Events:
Thursday, August 27, 5:00 p.m.-Golf/Maple Ridge
9 holes Daylight and 9 holes Glow-in-the-dark

Friday, August 28, 7:00 p.m.
CSU Fast pitch softball field
Beer Ball/Softball game
Sponsors (blindfolded) vs. Chicago Comets

Saturday, August 29, 5:00 p.m.-Poker Run
Starts at Mercury Drive
8:00 p.m.-Car Show presented by PTAP

All runners receive:
Midnight Express T-Shirt
Country's Barbecue Sandwich
Country's Famous Iced Tea
Frozen Treats, Popcorn, Fruit

Fees
Early registration (through August 27, 2009) $20
Late registration (August 28 & 29, until 11:30 p.m.) $25

Must register prior to race
Pre-registration packets will be available on
Race Day from 6:00 p.m. until race time.

MIDNIGHT EXPRESS
Awards
Open Division: 1st, 2nd and 3rd for both male and female
Age Group Awards: 1st, 2nd and 3rd
Age: 5-9, 10-14, 15-19, 20-24, 25-29, 30-34, 35-39, 40-44, 45-49, 50-54, 55-59, 60-64, 65-69, 70+
Masters (40 and over): 1st female, 1st male
Grand Masters (50+): 1st female, 1st male
Wheelchair: 1st female, 1st male
Visually Impaired: 1st, 2nd, 3rd

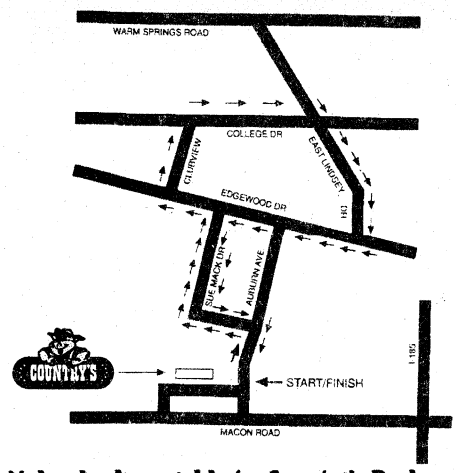

Make checks payable to: Country's Barbecue
Mail or bring registration to:
Country's Barbecue
3137 Mercury Drive
Columbus, Georgia 31907
You also can register online:
www.countrysbarbecue.com

Also, be sure to check out the pictures after the race on our website!

KIA MOTORS
The Power to Surprise

KIA AUTOSPORT COLUMBUS

10 YEAR 100,000 MILE WARRANTY

CASH FOR CLUNKERS Continues!

$5,000 MINIMUM TOWARDS YOUR SELECT NEW 2009 KIA TODAY!

Military Incentive Program

A Token Of Our Appreciation

$500 OFF ANY NEW KIA!††



Do You Have A Job Bringing Home $350? Then You're Approved GUARANTEED!*

Tires for Life! On All New Kia Purchases

2009 KIA OPTIMA

RETAIL: ~~$20,218~~

NOW: $14,990

"We Wanna See Ya In A Kia!"

KIA MOTORS
The Power to Surprise™

AUTOSPORT

1801 Box Road, Columbus, GA 706-562-0400

*CREDIT AFFECTS TERMS. SELECT VEHICLES. PLUS TAX, TAG, TITLE & WRA. ALL REBATES AND INCENTIVES TO DEALER. ††PROOF OF ELIGIBILITY REQUIRED. OFFERS DON'T COMBINE. PRICES CLEARLY MARKED ON VEHICLES. DEALER NOT RESPONSIBLE FOR TYPOGRAPHICAL ERRORS OR OMISSIONS. PHOTOS ARE FOR ILLUSTRATION PURPOSES ONLY. SALE ENDS 9/30/09.

JD KINDERS MILLION DOLLAR INVENTORY REDUCTION SALE!!!

JD Kinder's is currently working on adding a 10,000 square foot Lane HOME FURNISHINGS super showcase gallery to our already packed out showroom floor. Save hundreds of dollars during this sale as we slash prices on existing inventory that must be moved to make room.



IMAGE IS FOR ILLUSTRATION PURPOSE ONLY



IMAGE IS FOR ILLUSTRATION PURPOSE ONLY



IMAGE ARE FOR ILLUSTRATION PURPOSE ONLY

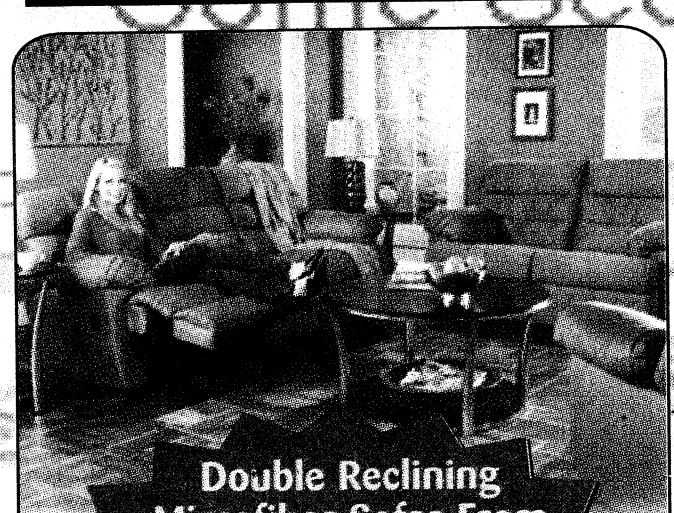
Double Reclining Microfiber Sofas From $558.88

IMAGE FOR ILLUSTRATION PURPOSE ONLY


FREE LEATHER QUEEN SIZE HEADBOARD WITH THE PURCHASE OF ANY SET OF BEDDING $498.88 AND UP

IMAGE IS FOR ILLUSTRATION PURPOSE ONLY


MICROFIBER STATIONARY SOFAS FROM $298.88

IMAGE IS FOR ILLUSTRATION PURPOSE ONLY

COMPLETE BEDROOM COLLECTIONS FROM $598.88



IMAGE IS FOR ILLUSTRATION PURPOSE ONLY

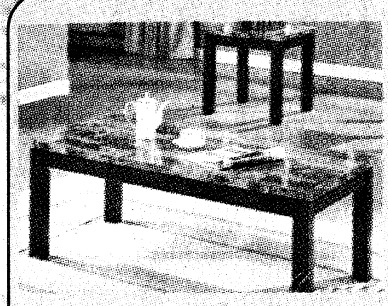
FAUX MARBLE TOP SET OF OCCASSIONAL TABLES $198.88

VIDEO ROCKER CHAIRS $49.95 WHILE SUPPLIES LAST




TWIN OVER TWIN BUNKBED ESPRESSO FINISH $198.88

IMAGE IS FOR ILLUSTRATION PURPOSE ONLY

ALL IMAGES ARE USED FOR ILLUSTRATION PURPOSES ONLY. MERCHANDISE MAY VARY IN STYLE AND COLOR.

JDkinder's Furniture Dreamrooms

PLUS J.D. Kids & Kool Teens THE ONLY KIDS FURNITURE STORE IN TOWN

MON-FRI 10AM-8PM • SAT 10AM-7PM • SUN 1-6PM

706-576-6717 • 1-800-266-1285



www.kinders-col com

THE BAYONET
AUGUST 28, 2009

COMMUNITY

Fight the flu C3

'Someone has to show appreciation'

Vince Little
THE BAYONET

One by one, CSM(R) Virgil Greene greets the U.S. personnel walking out the door, shaking each hand as if it were the first. It's become a weekly ritual for him, a CONUS Replacement Center chaplain and unit leaders.

Since early 2007, the 79-year-old highly decorated Soldier, who fought in Korea and Vietnam, has never missed a deployment or Freedom Flight at Lawson Army Airfield. He's met thousands of U.S. troops, Department of Defense civilians and military contractors headed to and returning from 36 different countries as part of the war on terrorism.

"I owe it to these people," Greene said Friday as about 270 departed Freedom Hall during the CRC battalion's weekly mission.

"In my war service, I never got a handshake from anyone, except my family. People just didn't seem to care — and someone has to care and show appreciation for what these people are doing over there. I tell them how proud I am of their service."

To put it in perspective, Fort Benning's CRC — the only one left in the Army — handles about 36,000 people annually in the rotating cycles, said MAJ Mark Kottka, the battalion's executive officer. Departures to Kuwait take place each Friday, while the return flight arrives on Sunday afternoon.

"Every week, Sergeant Major Greene arrives at Lawson Army Airfield well before the departing and returning Soldiers who process through the CRC," Kottka said. "Then he mingles with the troops, chewing the fat, trying to place their minds at ease before they depart or welcoming the Soldiers home and personally congratulating them for a job well done.

"His positive attitude, friendly smile, firm handshake and words ... have had long-lasting positive effects. His efforts show a selflessness that is hard to find in this ever-hectic world we live in."

See **Vet**, C4

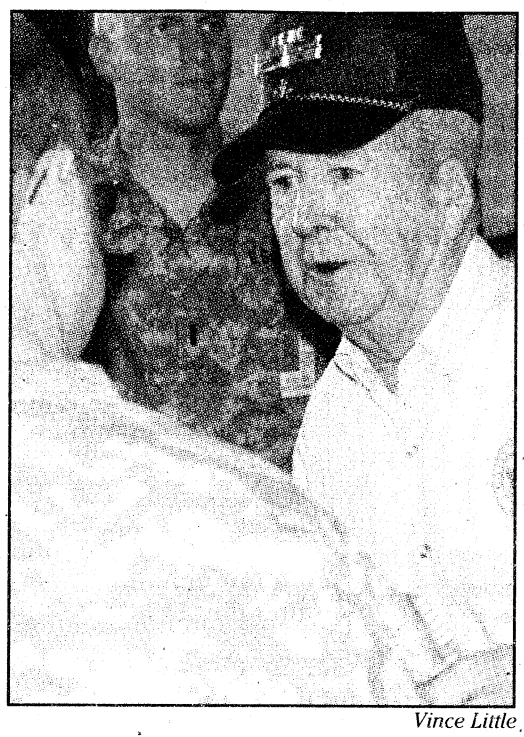

Vince Little

CSM(R) Virgil Greene, 79, shakes the hand of a Soldier headed to the Middle East during Friday's weekly deployment cycle at Freedom Hall. He hasn't missed a CRC rotation cycle since early 2007.

Soldiers hear 'shock jocks' of drunken driving

Vince Little
THE BAYONET

The show's hosts are billed as the "shock jocks" of alcohol awareness and anti-drunken driving, according to the group's Web site at www.savealifetour.com.

The National Save A Life Tour made a stop at Fort Benning Aug. 17-21, delivering a message to Soldiers that featured a graphic video presentation depicting scenes of road carnage with personal stories of loss related to driving under the influence. Spectators also got to experience a drinking and driving simulator, while an open casket reserved for the next drunken-driving victim was among the displays.

Brian Beldyga, the tour's senior manager and lead presenter, brings a brash style to the show but said his intent is clear.

"Don't be an idiot. Take the keys," he said. "If you use emotion, it's a proven fact the mind will retain the information longer, as harsh as it is."

Beldyga founded the National Save A Life Tour nine years ago. Based in Grand Rapids, Mich., the organization gives presentations at high schools, colleges, universities and military installations nationwide.

The group had never been to Fort Benning before. Event organizers said they hoped the tour's message would reach up to 2,000 Soldiers throughout the week.

See **Tour**, C4

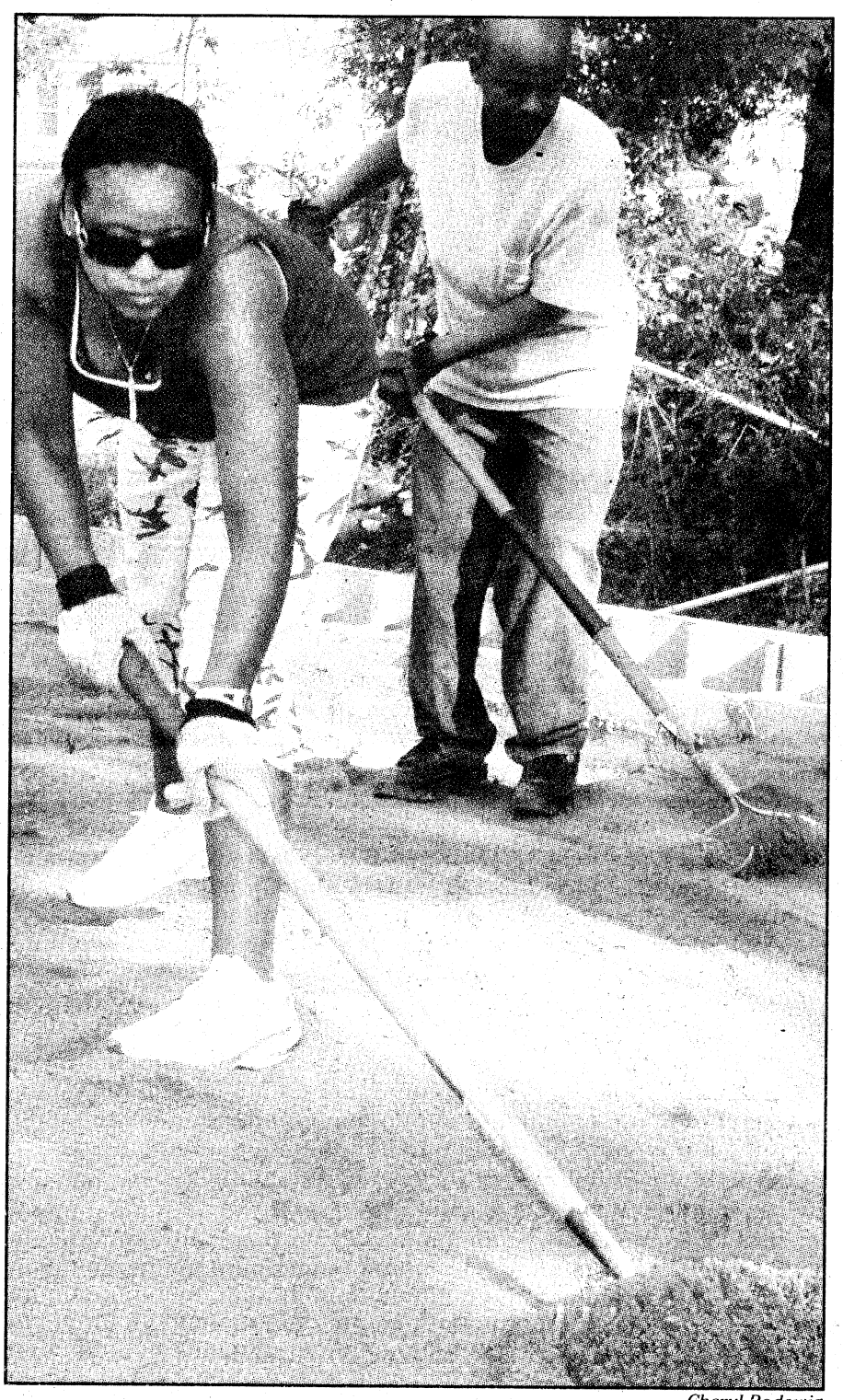

Cheryl Rodewig

Veronica Brown, wife of CPT James Brown, and SSG Kevin Fulgham, B Company, CONUS Replacement Center, rake crushed rock for the foundation of a new house Tuesday on Brooks Road in South Columbus. The volunteers, who include family, DoD civilians and Soldiers connected with the CRC, worked on two Habitat for Humanity houses that will go to families who could not otherwise afford to own their own home.

"As family members, we do what we can to support our Soldiers, and when they're doing something like this, we want to stand beside them."

— Veronica Brown

CRC volunteers build new habitats

Cheryl Rodewig
THE BAYONET

Work started at ground level Tuesday on the Habitat for Humanity site near Benning Drive in South Columbus. Several Soldiers and civilians with the CONUS Replacement Center laid the foundation for a new home that will be sold at cost, with interest-free loans, to a family in need.

The project is the CRC's second time collaborating with Habitat for Humanity, said battalion commander LTC Twanda Young, who aims to involve the battalion in at least one volunteer project a month.

"It breeds good camaraderie, humility, and it's just a great opportunity for the command to come together and take time to give to the community," she said. "The key thing is servanthood. You can't be a good leader without having a servant's heart. And what better way to do that than to give your time, your sweat, your effort to somebody else?"

As they worked on the foundation of the home, the volunteers laid the foundation for a solid team, Young said.

"We're a team of teams, and no one can do a mission without the buddy on the right and the buddy on the left," she said. "Out here, we have people shoveling, we have some raking, we have some picking up trash. Everybody has to play a role well in order for the mission to get completed — no different than being in a war zone. We're out here doing it side by side. I think that within itself is a cornerstone of leadership."

The CRC began its volunteer work with Habitat for Humanity in July. CPT Jeremy Griggs chose to partner with the nonprofit agency because of its direct influence on the local community.

"(Volunteers) can see the fruit of their work. It gives them a sense of fulfillment," said Griggs, formerly attached to the CRC and now part of

See **Habitat**, C4

Soldier conquers fear of water with swim lessons

Cheryl Rodewig
THE BAYONET

Less than a year ago, 2LT Robert Welch felt unsafe entering water more than six feet deep. Now, he can swim comfortably and with confidence, thanks to swimming lessons at the Briant Wells pool, part of Directorate of Family and Morale, Welfare and Recreation Aquatics.

After arriving on post last year to earn his commission through the Infantry Basic Officer Leadership Course, Welch heard about free adult swimming lessons held Tuesdays and Thursdays at Briant Wells.

"It's a skill I needed — and you can't beat free," said Welch, who attended the biweekly lessons, as his training schedule allowed, since September.

"I basically knew just one stroke and was pretty weak at it, and I didn't really have the confidence to get in the water by myself, so that's where I started out," he said. "Now, I'm proficient on one stroke and I'm OK with two other strokes. I went from not going in the deep end to being able to swim or even dive into the deep end by myself."

Welch started the lessons to prepare for the combat water survival assessment, a requirement for students on the first day of Ranger School, Welch's next assignment. The assessment includes a rope drop from 30 feet into Victory Pond and a 15-meter swim.

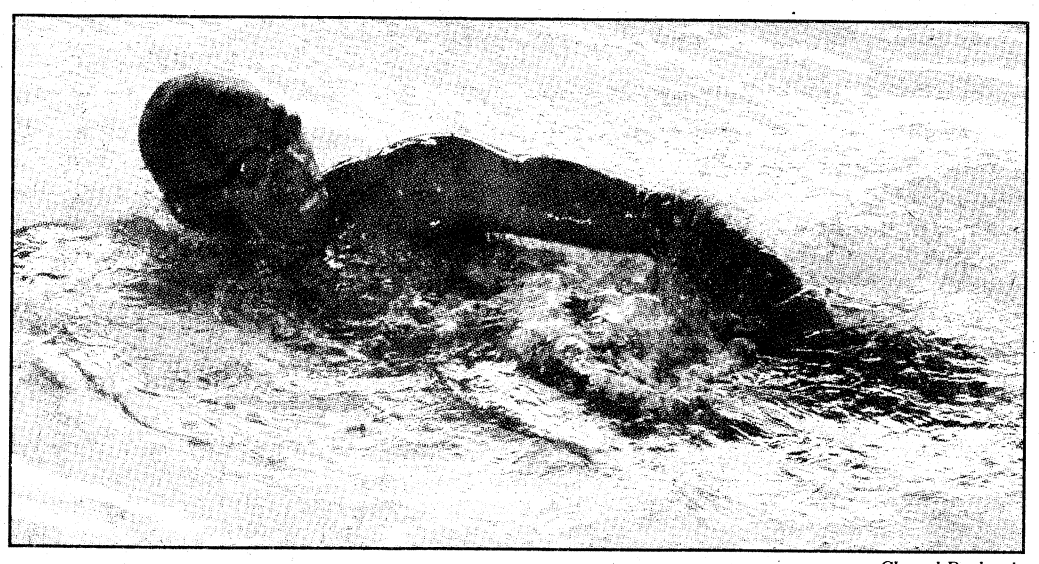

Cheryl Rodewig

2LT Robert Welch, 2nd Battalion, 11th Infantry Regiment, swims the length of the Briant Wells pool Aug. 20.

"You just have to know how to swim. You never know when you're going to need that skill," Welch said. "You might be thrown into a situation where you're in a river crossing, and the last thing you want to do as a leader is not be able to help someone or even help yourself if something goes awry."

DFMWR Aquatics revitalized the swim lessons recently, focusing on keeping them on a regular schedule, after several Soldiers showed an interest, said Ken Wetherill, sports, fitness and aquatics director.

"It was a Soldier who came to one of the lifeguards and said, 'I have to pass CWSA, and my training is next week, and I cannot swim my way out of a plastic bag,'" said Katelyn McConnell, water safety instructor and pool operator. "More and more Soldiers kept coming up to lifeguards and saying, 'Hey, I've got training next week.' 'I have to go to Ranger School.' 'What's the best stroke to use?' Lifeguards were getting bombarded with questions."

See **Aquatics**, C4

Community CALENDAR

ON POST

NEWCOMERS ORIENTATION

Army Community Service has a newcomers orientation and bus tour from 8 a.m. to 12:30 p.m. today for Soldiers, families and civilians new to Fort Benning.

The program is free and child care is provided. For more information or child-care reservations, call 706-545-0403.

SURVIVOR OUTREACH SERVICES

Survivor Outreach Services is sponsoring the first class in its financial training series from 6 to 7:30 p.m. Tuesday.

Survivors can learn how to use credit wisely and gain many other financial tips. The event will be held in the Soldier and Familiy Assistance Center at Building 2652.

SOS assists family members of fallen Soldiers by offering counseling, benefits assistance, financial advice and education.

For more information, call 706-545-8990.

FIRE DEPARTMENT TESTS HYDRANTS

The Fort Benning Fire Department has begun testing fire hydrants across the installation. The assessments will be conducted from 8 a.m. to 3 p.m. weekdays. The remaining starting dates are:

Sept. 7 at Patton Village.

Sept. 28 at Sand Hill, Kelley Hill and Main Post.

During these times, people in the areas should open faucets to flush out any sediment that may be present in water lines.

For more information, contact the Fire Prevention Office at benn.dps.fireprevention@us.army.mil.

TROOPS TO TEACHERS PROGRAM

Bill Kirkland, manager of the Georgia Troops to Teachers Program, will conduct a 90-minute "Transition to Teaching" seminar at 9:30 a.m. Sept. 8 in Module C's Classroom 7. The Module C trailer is closest to the running track on the corner of Eckel and Chesney streets.

Veterans who qualify for the program are eligible to receive a stipend of up to $5,000 to pay for teacher certification and a one-time bonus up to $10,000 once they start teaching.

Call 706-545-3299 for more information. For information on the Georgia Troops to Teachers or Georgia Spouses to Teachers programs, call 800-745-0709 or visit www.tttga.net.

FREEDOM WALK SET FOR SEPT. 11

Operation Homefront will host a "Freedom Walk" at 10 a.m. Sept. 11 on Fort Benning's Stewart-Watson Field. It is open to the public.

For more information, visit www.operationhomefront.net/georgia.

WOUNDED WARRIOR WIVES

Operation Homefront Georgia is hosting a new support group called Wounded Warrior Wives. The first meeting will be held at 2 p.m. Sept. 11 in the Benning Conference Center.

For more information, call 1-800-390-2115.

PROTESTANT WOMEN OF THE CHAPEL CONFERENCE

The Protestant Women of the Chapel will host a conference titled "Thriving Not Just Surviving" from 9 a.m. to 2:30 p.m. Sept. 12 at the Follow Me Chapel. Guest speaker and author Brenda Pace will share five strategies to thrive as a military spouse, with an emphasis on deployments.

Free child care is available on a first-come, first-serve basis. Lunch also will be provided. To register, send an e-mail to benning@pwoc.org and include your name, address and telephone number, or call Meridee Bowlus at 706-478-0389. A $10 registration fee is due at the door.

SANTA'S CASTLE BRIEFINGS

Santa's Castle will start its first sergeant briefings in September. The sessions provide program details and first sergeants can learn how to nominate their Soldiers.

The briefings are scheduled for 9:30 to 10:30 a.m. Sept. 14, 16-18, 21 and 23-25. They will be held in the Castle Building at Building 1676. For more information or to sign up for a session, call 706-685-4422.

Santa's Castle is a nonprofit organization that provides toys to Fort Benning families, who might not be able to get toys for Christmas because of financial reasons.

Cluckers, a restaurant in Columbus, is donating to the program. When people show a military ID, the restaurant will give 15 percent of the sale to Santa's Castle.

JOB FAIR

A job fair for Soldiers and veterans will take place at the Benning Conference Center from 10 a.m. to 2 p.m. Sept. 24.

Companies and industries represented include aviation, health care, law enforcement, logistics, maintenance, management, engineering and sales.

For more information or to register in advance, visit www.civilianjobs.com or call 678-819-4170. Veterans without a military ID card must pre-register by Sept. 14 in order to be placed on the post access roster.

Registration begins at 9 a.m. the day of the job fair.

POSTWIDE YARD SALE

The next postwide yard sale is scheduled for Sept. 26.

RECYCLING

Fort Benning residents can take their recyclables to the recycling center off Victory Drive near the Dolly Madison bakery. The center is behind the Summit gas station at 25 22nd Ave.

For more information, call 706-653-4000 or visit www.columbusga.org.

EFMP SERVICES AVAILABLE

Army Community Service's Exceptional Family Member Program offers respite services to qualified families. The Family Member must meet specific medical or educational criteria.

EFMP also provides resource and support group information to families with special needs. The program offers a monthly EFMP Parent Exchange at 11 a.m. on the third Thursday of every month.

For more information or to find out a meeting location, call 706-545-5521 or 706-545-2679.

RECOVERY SUPPORT GROUP

Martin Army Community Hospital offers two Alcoholics Anonymous meeting locations on post.

On Mondays, AA meetings are held in the basement chapel of MACH. Each Thursday and Saturday, the group meets in the basement of Miller Hall, Building 241, on Baltzell Avenue. All meetings are at 7 p.m.

For more information, call 706-545-1138.

CVCC'S CAREER ADVANCEMENT ACCOUNT

Chattahoochee Valley Community College offers courses for the Military Spouse Program, including diplomas and degrees in management, health care, business, accounting, homeland security, fire science and more.

The college also offers two free courses, Preparation for GED and English as a Second Language.

For more information, call Clovie Quick at 706-687-3420 or clovie.quick@cv.edu; or Beth Parkman at 334-291-4998 or beth.parkman@cv.edu.

JEWISH WORSHIP SERVICE

There is a Jewish Sabbath worship service every Friday at 6:30 p.m. in the Regimental Chapel on Sand Hill.

NEW PARENT SUPPORT GROUP

The Family Advocacy Program's New Parent Support Play Group meets from 11 a.m. to 12:30 p.m. the first and third Thursdays of every month.

For more information, call 706-545-9358.

DONATE BOOKS FOR SOLDIERS

Used paperback books are accepted at Sayers Library on Main Post. The books are given to Soldiers who deploy to Kuwait from Lawson Army Airfield.

For more information, call Kenneth Sines at 706-323-0570 or e-mail kennethsines@bellsouth.net.

LA TABLE RONDE

La Table Ronde meets from 11:30 a.m. to 12:30 p.m. the last Monday of every month in Room 169 of Ridgway Hall, Building 35. The group is open to anyone interested in speaking or learning the French language.

For more information, call Cheryl Buttler at 706-545-1841 or e-mail cheryl.buttler@us.army.mil.

OFF POST

AMAZING RACE CASTING CALL

The Amazing Race 16 will hold an open casting call from 4-6 p.m. Saturday at the 1100 block of Broadway in Columbus.

Teams should bring two copies of their completed application and photo ID. Applicants must be at least 21 and should review the eligibility rules. Auditions will last two minutes.

For more information, call Kim Haywood at 706-323-3333.

WOMEN'S CHURCH CONFERENCE

The Church of Columbus is hosting a women's conference 9 a.m. to 2 p.m. Saturday called "It's Time: Challenge the Enemy through Powerful Prayer." The guest speaker will be Lynda Allison Doty.

The church is located at 2001 Double Churches Road in Columbus. For more information, call 706-571-0919.

COLLEGE DAY SERVICE AT LIBERTY THEATRE

New Destiny Church International will present a special College Day service at 11 a.m. Sunday in the Liberty Theatre.

Students may invite family and friends to the spirit-filled service led by the Rev. Dequindrae D. Hardnett. Attire is casual.

The historic Liberty Theatre is located at 813 8th Ave. in Columbus.

VICTORY QUILT RAFFLE

The Streams of Hope Foundation is holding a raffle to benefit Hope Harbor Women's Recovery Center in Warm Springs, Ga. The winner of the raffle will receive a Victory Quilt designed by Eleanor Burns and pieced by Gevelma Parker of Warm Springs. It is valued at $2,000.

To purchase tickets, call any of the locations where the quilt will be displayed:

August: Pretty Primatives in Manchester, Ga., 706-846-9356

September: Warm Springs Antique Mall in Warm Springs, Ga., 706-655-3463

Sept. 19: Southern Quilt Show in Warm Springs, Ga.

To purchase tickets by credit card, call 706-661-7037. Tickets are $20 and tax deductible. The winner will be announced at 4 p.m. Sept. 19.

COLUMBUS CHRISTIAN WOMEN'S CLUB PLANS LUNCHEON

The Columbus Christian Women's Club will meet from 11 a.m. to 12:30 p.m. Sept. 10 at the Green Island Country Club.

Speaker for the "Arrange your Life" luncheon is Gaye Martin. She will present stories on "Mama said there would be days like this." Barbara Titus will offer tips on flower arrangements.

Cost is $15 and free child care is available with reservations. Reservations are required by Sept. 7.

For more information, call 706-563-1085 or e-mail elhutch@bellsouth.net.

BIKE MS EVENT COMING TO CALLAWAY GARDENS

More than 1,100 cyclists are expected at the 2009 Bike MS: Cox Atlanta Ride Sept. 12-13 at Callaway Gardens in Pine Mountain, Ga. The annual, long-distance cycling event benefits the Georgia chapter of the National Multiple Sclerosis Society

This year's goal is $1.2 million to help find a cure for the disease and to support those living with MS in Georgia and their families.

Volunteers are needed throughout the weekend. The Fourth Annual Street Festival and Expo, hosted by Pine Mountain and Callaway Gardens, is scheduled for Sept. 11.

To help out, call Amanda Moran at 1-800-FIGHTMS. For more information about the ride, visit www.bikemsatlanta.org.

CHATTAHOOCHEE VALLEY WRITERS CONFERENCE

The third annual Chattahoochee Valley Writers Conference will be held Sept. 24-26 in the Columbus Public Library, 3000 Macon Road.

The first two days will feature a film festival, poetry readings and keynote address by award-winning author Jill McCorkle. All are free events and open to the public.

On Sept. 26, there will be a series of workshops on various writing topics conducted by distinguished faculty. Active-duty service members may register for all or any of these workshops for $40.

For more information and registration forms, visit the conference Web site at http://www.chattwriters.org, send an e-mail to chattwriter@charter.net or call 334-821-2036.

RECON UNITS PLAN REUNION

Delta Birddog Reunion 2009 is set for Oct. 14-19 at Fort Walton Beach, Fla.

For more information, e-mail Woody Barnes at swampfox35@bellsouth.net or Hank Collins at collinsrh@mindspring.com, or visit www.swampfox199thrac.com and www.221st.org.

SOUND CHOICES PREGNANCY CLINIC FUNDRAISER GALA

The Sound Choices Pregnancy Clinic will host its biannual gala and pro-life fundraiser at 6:30 p.m. Oct. 20 in the Columbus Convention and Trade Center. The clinic provides free life-affirming medical, educational and counseling services for women in the community.

Individual tickets are $35 and the cost includes dinner. The cost to sponsor a table of eight starts at $500 and there are various levels and advertising incentives.

For more information call 706-322-2054.

MCSD ADULT EDUCATION

The Literacy Alliance's MCSD Adult Education has received a grant for a new online distance learning program. The program can assist adults seeking a GED or in basic college exam preparation.

For more information, call 706-683-8741, ext. 110.

CSO CONCERT SEASON

Tickets for the Columbus Symphony Orchestra's 2009-10 concert season can be purchased by calling the RiverCenter Box Office at 706-256-3632 or stopping by from 10 a.m. to 5 p.m. weekdays.

For more information or a listing of concerts, visit the CSO online at www.csoga.org or call 706-323-5059.

A buy-one, get-one free coupon for first-time subscribers also is available for download. There is a limit of one per household.

OPERATION BABY BLESSINGS

Operation Baby Blessings, part of the Military Ministry of Evangel Temple Assembly of God in Columbus, wants to help military families bringing home a newborn. Families receive hot meals, a basket with a baby blanket and daily devotional.

To receive Operation Baby Blessings or for more information, call 706-323-1876.

R&R CENTER OPEN TO SOLDIERS

Soldiers and families can enjoy free food, games, secure Internet, a gym, board games, snacks and an evening meal at the Soldier's R&R Center.

The center also includes free washers and dryers, a kitchen and workout room. A ministry of Edgewood Baptist Church, the center is open from 10 a.m. to 10 p.m. every Saturday. Bible studies and pastoral counseling are available for anyone interested.

The center is located off Exit 6 on I-185. Take a right off the exit and turn right at KFC. For more information, call 706-329-7914 or visit www.edgewoodbaptistchurch.us.

VFW COLLECTS SCOOTERS

Veterans of Foreign Wars, Post 5180 in Seale, Ala., is requesting donations of motorized scooters or wheelchairs no longer needed. The items will be refurbished and given to needy veterans in the area at no charge. All donations are tax deductible.

For more information, call 334-855-0090 and leave a message for the commander.

SUBMIT COMMUNITY BRIEFS

Send an e-mail, subject line "community briefs," with event information, your name and a phone number to vincc.little@us.army.mil.

School lunch

AUG. 31-SEPT. 4

› **MONDAY** hot dog, cole slaw, oven fries with ketchup, fruit, milk

› **TUESDAY** chicken patty on bun, potato wedges, green beans, fruit, milk

› **WEDNESDAY** cheeseburger macaroni, corn on the cob, warm roll, fruit, milk

› **THURSDAY** baked potato with chili and cheese, salad, crackers, fruit, milk

› **FRIDAY** turkey sub, tater tots, veggie sticks with dip, fruit, milk

Take action against flu through preventive techniques

WEST CENTRAL HEALTH DISTRICT

A new school year has started and local health departments are receiving reports of students and members of the community with influenza-like illnesses.

There have been phone calls from citizens who are concerned their friends and family may be infected with the H1N1 virus. While many health care providers have the capability of conducting rapid flu screening tests in their offices, these rapid tests do not differentiate between regular seasonal influenza A and the H1N1.

Currently, the Centers for Disease Control recommends that this testing be done only for hospitalized patients.

Therefore, there have only been a small number of confirmed cases of H1N1 in our district. However, during the past few weeks, approximately 98 percent of all specimens sent to reference labs for confirmatory testing have tested positive for H1N1. Therefore, it is highly likely that there are many cases of H1N1 in the community, and most people who develop the flu during the next few weeks will likely have H1N1.

Most people who have become ill with the H1N1 have recovered without requiring medical treatment. Spread of H1N1 virus is thought to occur in the same way that seasonal flu spreads.

Flu viruses are spread from person to person through coughing or sneezing by people with influenza. Sometimes people may become infected by touching something — such as a surface or object — with flu viruses on it and then touching their mouth or nose.

The symptoms of H1N1 flu virus in people are similar to the symptoms of seasonal flu and include fever, cough, sore throat, runny or stuffy nose, body aches, headache, chills, fatigue and some have reported diarrhea and vomiting.

Dr. Zolt Koppanyi, director of the West Central Health District, said the CDC is not recommending any school closures unless there are enough students or teachers absent to make holding classes impractical.

Public health officials said people in high-risk groups should consider taking both the seasonal influenza vaccine and the H1N1 vaccine when they become available. The seasonal vaccine should be available through local health departments in early September and the H1N1 by mid-October. The regular flu shot does not provide protection against H1N1, and vice versa, health officials said.

"We continue to monitor both the spread of the virus and how severe the illness is," Koppanyi said. "Meanwhile, it is important to practice prevention measures and to be aware of how to care for loved ones who may become ill."

For more information, visit www.cdc.gov, www.flu.gov or www.westcentralhealthdistrict.com.

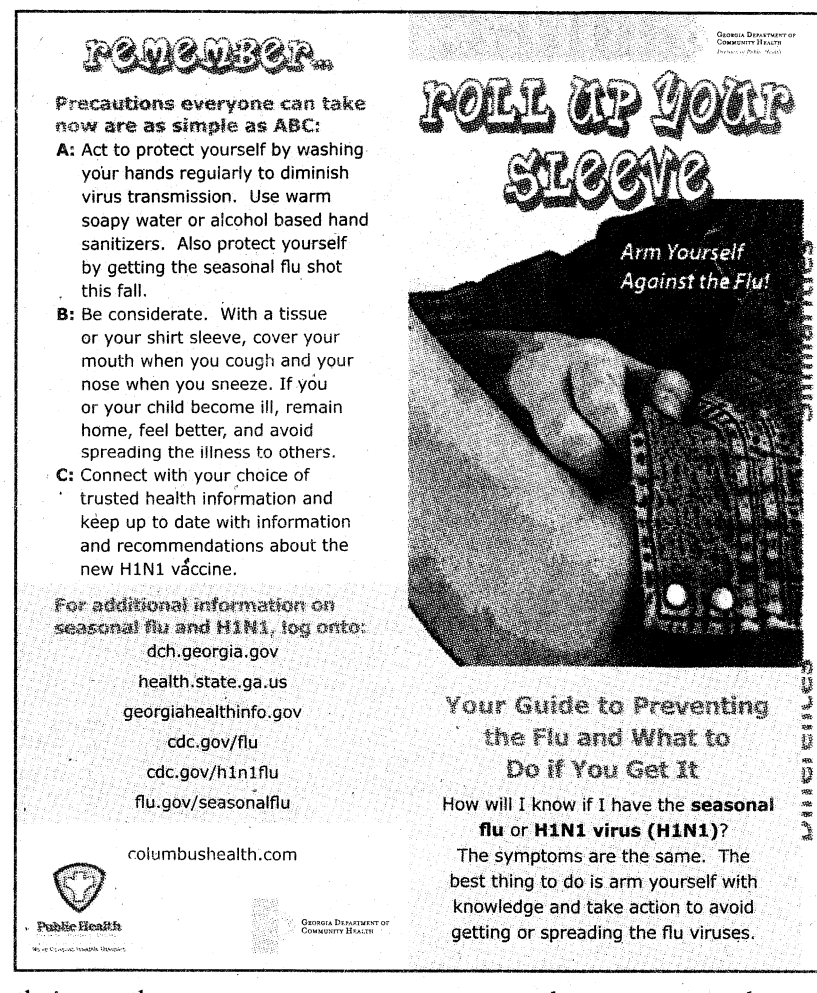

Just 4 Kidz Consignments
Consign and Shop with us!
3201 Macon Road by Publix
September 15th • 4pm-8pm
September 16th-19th • 9am-6pm
September 18th is 25% OFF DAY.
September 19th is 50% OFF DAY.
Just 4 Kidz consignment BOUTIQUE
INFANTS · TODDLERS · CHILDREN · JUNIORS
www.just4kidzconsign.com • 706-321-8269

Hill Gets It RIGHT!
COLDWELL BANKER
KENNON, PARKER, DUNCAN & KEY
5670 Whitesville Road
Each office is independently owned and operated.
Clum Hill:
• Certified USAA Military Specialist
• Licensed in GA & AL
Because our Soldiers deserve the BEST!
706-718-6810 • clum.hill@coldwellbanker.com • www.house-hunting.com/CLUMHILL

Buy Now - Pay Later!
EZ On The Spot Military Financing
Huge Discounts with ID Card!
706-322-3364
WE BUY GOLD!
1110 BROADWAY
LANE Jewelers
Instant In Store Financing For 47 Years!

WANTED BUYERS

RIDGEWOOD Cove
$190's UP
Open Daily
Mon-Sat 12-6 Sunday 1-5
JR Allen left on Hwy 280, right on Old Opelika Road, left on Dobbs Drive, right into Ridgewood Cove.

Fairhaven
$140's UP
Open Daily
Mon-Sat 12-6 Sunday 1-5
West on JR Allen Pkwy to Hwy 280, right on 22nd Ave, right on Sandfort Road, left on Fairfield Drive, left on Brentwood Drive.

STAFFORDSHIRE
$150's UP
Open Daily
Mon-Sat 12-6 Sunday 1-5
on Hwy 280, right on Old Opelika Rd., Left on Stafford Road

Amberbrook
$140's UP
West on JR Allen Pkwy to Hwy 280, right on Old Opelika Road, left on Lee Road 240, follow Lee Road for about 8 miles, you will go through 4 way stop and take right on Lee Road 241, left on Lee Road 2126.

Rose Anne Erickson Realty, LLC
FOR SALE
110-B Enterprise Court
Columbus, GA 31904
706-257-1776
www.HomesColumbusGa.com
GRAYHAWK HOMES INC.
REALTOR®
Information herein believed to be accurate but not warranted. Prices subject to change without notice.

Vet: 'Here till this whole thing's over'

Continued from C1

Greene was drafted in 1951 and got pulled into the Ranger Corps while serving in Korea. After the war, he took a two-year hiatus but returned to active duty in 1956. He completed three tours in Vietnam with the U.S. Army Special Forces.

Among 38 total decorations, Greene earned two Silver Stars, four Bronze Stars with "V" device for valor and the Army Commendation Medal with "V" device on four occasions.

After retiring from the Army in 1979, he spent another 19 years in the civilian work force. Greene now lives in Phenix City, where he is the mayor's military liaison to Fort Benning.

Greene, who was the 3rd Brigade's command sergeant major when it was still in Germany, started volunteering at unit activities after the brigade moved to Kelley Hill. In 2004, he became an honorary sergeant major with the brigade's 1st Battalion, 30th Infantry Regiment.

In early 2007, Greene said CRC commanders asked him to review the deployment processes and arrangements at Harmony Church and Freedom Hall.

Among improvements at Harmony Church, he arranged for an upgrade to the unit's dining facility and played a role in setting up the Religious Learning Center. At Freedom Hall, he suggested replacing meals-ready-to-eat with a contracted hot-food line and was instrumental in getting the USO involved during deployments.

A week after his first visit to the terminal, Greene was named a CRC honorary command sergeant major.

He said he doesn't differentiate between military member and civilian or contractor.

"Our progress would not be as far along without the DoD contractors," he said, "because they are taking positions that would have to be filled by active-duty Soldiers ... We're a nation at war. Everybody has got to be brought together."

Greene said he lost track of how many service members, civilians and contractors he's encountered at Freedom Hall in the past 32 months.

"I shook so many hands now that people will say, 'You told us you'd be here when we got back,'" he said. "I'll be here till this whole thing's all over. Hopefully, it's over soon, but we want to win it, too."

Vince.Little@us.army.mil

Habitat: Creates homeowners



Cheryl Rodewig

CPT Jeremy Griggs, Warrior Transition Battalion, flattens the foundation of a home on a Habitat for Humanity construction site. Earlier this year, Griggs spearheaded the CRC's effort to partner with Habitat for Humanity because of the charity's positive effect on the local community and its flexible volunteering schedule.

Continued from C1

the Warrior Transition Battalion.

"It's fun once you get out there," he said. "You feel good about doing something for someone else. If you look, everybody has smiles on their faces."

Veronica Brown, who worked alongside her husband, CPT James Brown, said she had fun building the house.

"As family members, we do what we can to support our Soldiers, and when they're doing something like this, we want to stand beside them," she said. "I think this is an awesome program. It is a lot of hard work, but I'm actually enjoying myself. When you're doing it for other people who you know really need it — I don't mind doing it at all."

CRC cadre also worked next to people who would eventually own a Habitat home.

Anyone who wants to purchase a house through the program must put in 500 hours of "sweat equity," said SGM(R) Regino Diaz, site manager for the construction.

The goal of Habitat for Humanity, Diaz said, is to help people who couldn't otherwise afford a home and to revitalize neighborhoods, making them safer and productive parts of the community.

Diaz started volunteering as a Soldier at Fort Benning, working with all stages of the building process, including the final moment when volunteers hand new homeowners the keys to their house.

"That's one thing I enjoy when people move into the houses, how happy they are. It's a big step," he said. "That's everybody's dream: to have a home."

Diaz said Habitat needs volunteers Tuesdays through Saturdays year-round. It can be a group or an individual working for a week or an hour.

"One hour — half an hour — makes a difference," he said. "(You) don't have to have a skill; age is not a problem; handicap is not a problem."

Diaz said it would take him and his coworker two days to do what the CRC volunteers finished in two hours.

To learn more about Habitat for Humanity, call 706-653-6003.

Tour: Warns of dangers linked to drunken driving

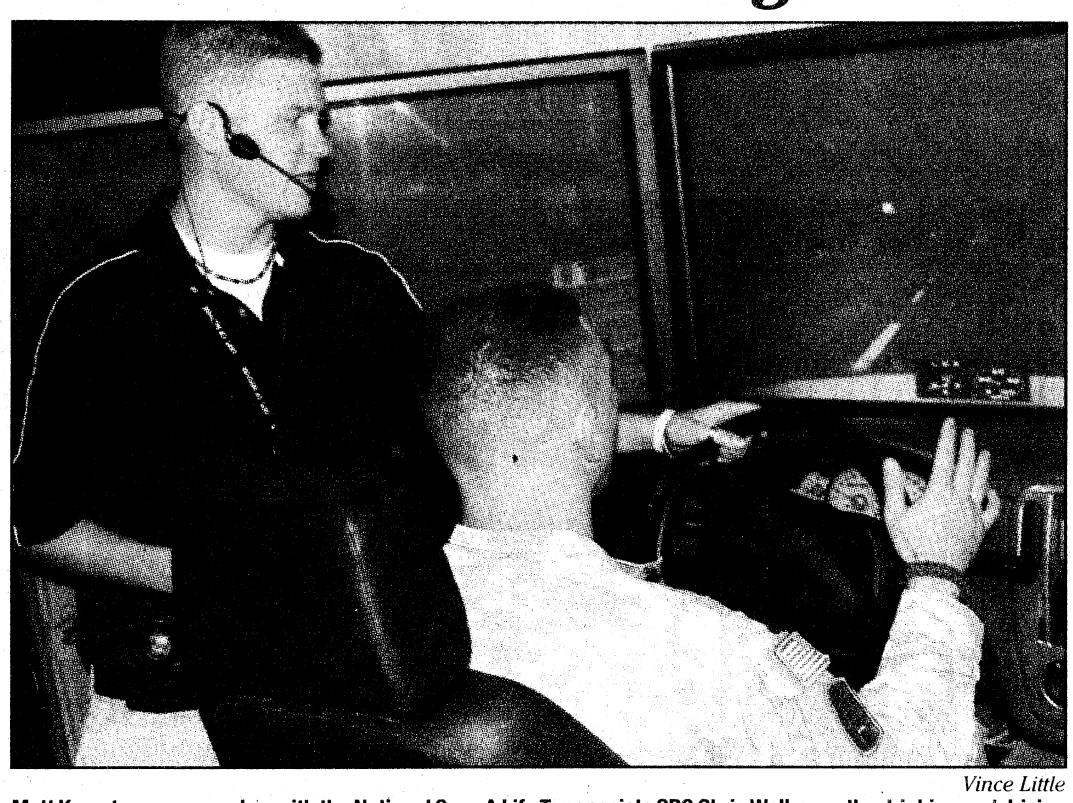

Vince Little

Matt Kwant, a crew member with the National Save A Life Tour, assists SPC Chris Walker on the drinking and driving simulator Aug. 18 at Freedom Hall. The simulator works like a real car and has a 180-degree field of vision.

> ***"People driving home from the bar drunk is a sad reality. I can't turn that switch on in their heads ... (but) I push it in a certain way. I want them all not to be idiots."***
>
> ***— Brian Beldyga***

Continued from C1

"Any opportunity Soldiers receive to gain knowledge on the adverse effects of drinking and driving can help save lives," said Oskar Schlömer, prevention coordinator for Fort Benning's Army Substance Abuse Program. "Soldiers are our most valuable commodity. We're just taking care of each other and taking care of our Soldiers. That's what this is all about."

According to the tour's mission statement, the objective is to use every available method "to bring home the shocking reality of the life-changing and often deadly consequences of drinking and driving because adults and peers saying 'Don't drink and drive!' has lost its impact" on today's youth.

Drinking and driving incidents in the United States have not declined in four decades, Beldyga told the audience. The U.S. ranks No. 37 globally in alcohol consumption but is third in drunken-driving episodes.

Beldyga said 40 percent of licensed drivers in America drive drunk on a regular basis. It's estimated that one person is killed every 32 minutes in an impaired-driving crash, he said, and there have been 2 million homicide investigations linked to drunken driving in the U.S. since 1970.

While in college, Beldyga said, he lost his fiancee to a drunken driver.

"People driving home from the bar drunk is a sad reality," he said. "I can't turn that switch on in their heads. Everyone has free will ... (but) I push it in a certain way. I want them all not to be idiots. But I'm also a realist."

The $2.5 million simulator works like a real car — with a 180-degree field of vision — and gives participants a unique perspective on the effects of driving while intoxicated, he said.

"It was different," said SPC Andrea McCalpine of Flight Company, 2nd Battalion, 29th Infantry Regiment. "I can't compare it to anything I've done. I've never drank and drove before. If that's how it is, I definitely won't do it."

She said she liked the videos because they showed real people, not actors.

"I know people who drink and drive, and it freaks me out," McCalpine said. "Just to know you might lose someone, it scares me ... I've had to take keys away before. This makes me more inclined to stop someone."

SPC Chris Walker of B Company, 1st Battalion, 29th Infantry Regiment, called the presentation a "reality check" and said he never saw an alcohol awareness program like this.

"The videos were a nice touch. They were better than 'death by PowerPoint,'" Walker said. "(Beldyga) jumped out and grabbed my attention pretty quickly, and held my attention."

Beldyga said it's simply "behavior modification 101."

"We attempt to show people the realities of drinking and driving, and give them answers to the puzzles, so they can't make any excuses for doing it," he said.

Aquatics: To form swim club, competitive team

Continued from C1

That's when DFMWR decided to make free adult swim lessons available to military ID cardholders. Since July, classes have become regular, with forty-five minute lessons led by Red Cross certified lifeguards at 5 p.m., 6 p.m. and 7 p.m. every Tuesday and Thursday.

With dedication and regular attendance, swimmers may see exponential improvements, said McConnell, who worked with Welch for about six months.

"When I first started teaching him, he was terrified of the water," McConnell said, "and now, he's comfortable swimming."

Welch isn't alone, McConnell said. Many adults either don't know how to swim or aren't comfortable in deep water.

"I've worked with a lot of people who are embarrassed about being scared of the water. Some of them don't want to risk taking their kids because they don't feel like their swimming skills are good enough to make a save if they have to," she said.

"I think their embarrassment comes from letting their fear grow for too long. There's nothing to be worried about. Our lifeguards will always be able to make a rescue or an assist if there is one needed."

The instructors can work with all levels of swimmers, McConnell said, whether that's teaching them how to stay afloat or how to execute a backstroke or high dive.

A competitive swimmer, McConnell plans to start an adult swim club by the end of the year. She hopes the club will form a foundation for an eventual postwide swim team, she said.

For more information about the club or the free swim lessons, e-mail katelyn.mcconnell@us.army.mil.



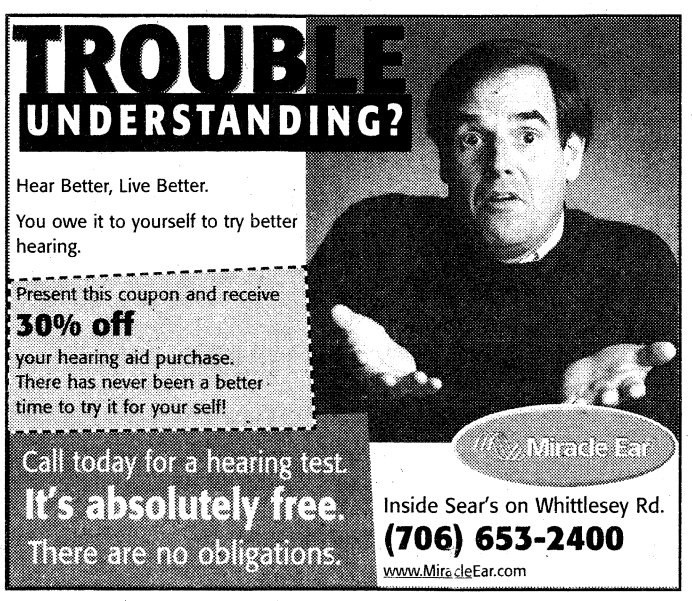

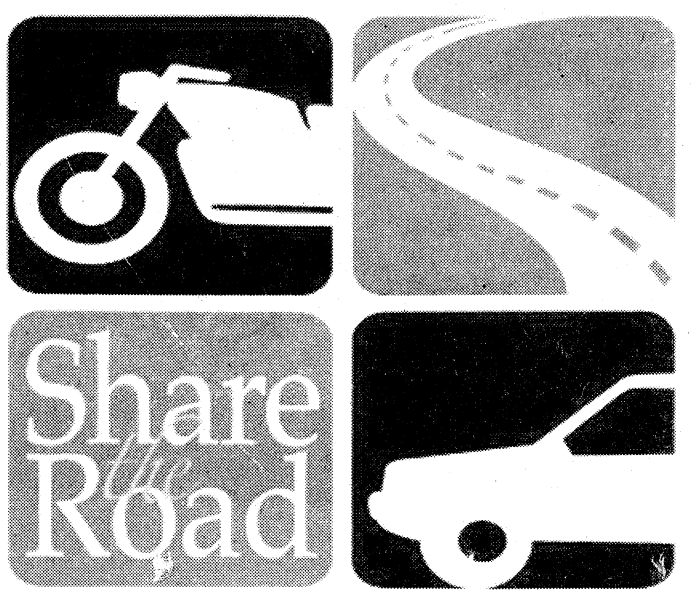

Commissaries help customers prepare for any disaster

DECA

FORT LEE, Va. — The appearance of Bill, the first hurricane of the Atlantic season, serves as a reminder that the Defense Commissary Agency can help customers prepare for any natural or man-made disaster.

DeCA Director and CEO Philip E. Sakowitz Jr. urges customers to check their medicine and kitchen cabinets, garages and wherever else they may keep their "survival kits," and use their commissary benefits to purchase items that are missing at savings of 30 percent or more.

"Hurricane Katrina was a tragic example of why it's important for us to heighten preparedness awareness and provide customers with items that will sustain them during a crisis," Sakowitz said. "Our 'What's in Your Closet' disaster preparedness campaign is just one of the many ways in which we help our customers stay prepared without busting their budgets."

In September, customers can stock up their pantries and prepare for the unexpected at DeCA's worldwide case lot sales.

Customers can save up to 50 percent or more on products bought in bulk. These items range from canned goods, toilet paper, paper towels, pet supplies, cleaning and laundry products and more.

DeCA recommends customers have the following items in their emergency "closet:"

- Water - at least one gallon, daily, per person for three to seven days.
- Nonperishable foods - canned meats, fruits and vegetables; dried fruits, nuts, raisins, cereal, crackers, cookies, energy bars, granola and peanut butter; and foods for infants and the elderly.
- Paper goods - writing paper, paper plates, paper towels, toilet paper.
- Cooking items - pots, pans, baking sheets, cooking utensils, charcoal, a grill and a manual can opener.
- First-aid kit - including bandages, medicines and prescription drugs.
- Cleaning materials - bleach, sanitizing spray, hand and laundry soap.
- Specialty foods - diet and low-calorie foods and drinks.
- Toiletries - personal hygiene items and moisture wipes.
- Pet care items - food, water, muzzle, leash, carrier, medications, medical records and identification and immunization tags.
- Lighting accessories - flashlight, batteries, candles and matches.

For more information about how to best prepare for emergencies and natural or other disasters, visit the Federal Emergency Management Agency Web site at www.fema.gov; the Department of Homeland Security Web site at www.dhs.gov; and the American Red Cross Web site at www.redcross.org. To find out when your commissary is hosting a case lot sale, go to www.commissaries.com/case_lot_sale.cfm.

Students planning on taking ACT should register by Sept. 18

ACT

IOWA CITY, Iowa — Registration is now open for the Oct. 24 ACT achievement test. Students who wish to take the college admission and placement exam must register before Sept. 18.

The ACT is a curriculum-based achievement exam with four sections — English, mathematics, reading and science — and takes about three hours to complete. Students who take the ACT Plus Writing complete an optional writing test that requires an additional 30 minutes.

Unlike other exams, students are not penalized for guessing or answering all the questions on each test section. In fact, it is beneficial for test takers to answer all questions within the time allowed.

During registration, students may select up to four universities to receive their score reports. ACT scores are accepted by all four-year colleges and universities across the United States.

ACT reports scores only when requested to do so by the student. Additional score reports are available for a fee.

All students complete a detailed inventory of questions during ACT registration. Each test taker receives an ACT score report that includes a wide variety of information to assist with high school course selection, college readiness, career planning, and college admissions.

The cost for the ACT test without writing is $32. When combined with the optional ACT Writing Test, the total cost is $47. Students who qualify may apply for a fee waiver through their high school counselor.

The ACT Web site, www.actstudent.org, has helpful information, free sample items, and options to order inexpensive test prep materials to help test takers get ready for the exam.

However, the best preparation for the ACT is to take rigorous core courses in school, study hard, and learn the academic skills needed in college.

Most students register online at www.actstudent.org. Students may also pick up registration forms from their high school counseling offices; these forms must be postmarked by Sept. 18. Late registration is available from Sept. 19 through Oct. 2 for an extra $21.

Irregular bleeding can signify cancer, pregnancy, blood disorders

Dr. Gerald F. Joseph Jr.
THE AMERICAN COLLEGE OF OBSTETRICIANS AND GYNECOLOGISTS

The average menstrual period lasts between three and seven days with about 21 to 35 days in between each menstrual cycle. However, some women experience bleeding more often than every 21 days, extremely heavy bleeding, a menstrual period that lasts seven days or longer, or a combination of these problems. In fact, bleeding that is not part of a normal period is the reason for more than 1.4 million ob-gyn visits each year.

It can be hard to pinpoint the source of the bleeding; the vulva, vagina, cervix, uterus, urinary tract or rectum may be involved. In adolescents, common causes of bleeding include missed ovulation, which may be related to a young, immature ovulatory system, stress, polycystic ovarian syndrome (PCOS); contraception, pregnancy or blood disorders such as von Willebrand disease.

Abnormal bleeding in older women is most often related to pregnancy, noncancerous masses such as fibroids and polyps and missed ovulation caused by PCOS, hormone therapy or problems with the lining of the uterus (endometrium). Infection or trauma, which may be a sign of rape or abuse, may also factor in to the unexplained bleeding. A physical exam and blood tests may be used to diagnose a woman's specific problem.

Cancer of the endometrium is sometimes the cause of bleeding in menopausal women and may be a factor for younger women as well, although endometrial cancer in women younger than 35 is rare. An endometrial assessment should be performed in any woman older than 35 with abnormal bleeding to rule out cancer. Some patients between 19 and 35, such as those who do not respond to medical therapy for abnormal bleeding, should also be assessed.

Hormonal medications such as birth control pills, cyclic progestin, or progestin-containing intrauterine devices can help regulate menstrual periods and are typical treatments for abnormal bleeding. Other drugs, such as ibuprofen, may be used to relieve cramps. Antibiotics may be prescribed if an infection is to blame. Women who no longer desire to have children may also consider a hysterectomy or a procedure called endometrial ablation, which may be an efficient and cost-effective alternative to hysterectomy.

Any bleeding that is not related to a menstrual period is not normal. Talk to a doctor if this happens.

Knowing how much and how often bleeding occurs, age, health status, plans for having children, and other disorders, doctors can evaluate the condition and develop a management plan to treat the underlying cause.

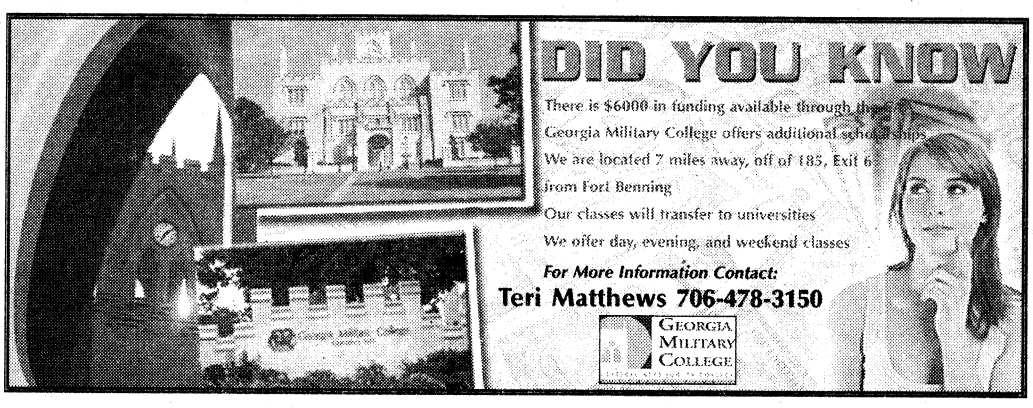



JEWELS
The Jewelry Store
6367 Whitesville Rd. Columbus, GA.
"THE SHOPPES AT BRADLEY PARK"
Behind Panera Bread in the old Shape Express
Open 10 am - 7 pm • (706) 324-4304

Earrings (pierced and clip-ons) ..... $3.00 pr.
Bracelet & Pins ..... $4.00 ea.
Necklaces ..... $5.00 ea.
Jewelry Sets ..... $6.00 set

All Rings...$3.00, Scarves...$3.00 up, etc.

Compare prices up to 80% off regular retail prices

100's of the latest styles in Handbags.....all 50% OFF low ticket prices.

THIS IS THE CITY'S LARGEST SELECTION & BEST PRICES OF FASHION JEWELRY



Something to think about when reaching for the phone while driving on Fort Benning.

3 — The number of missed calls you need to return.
10 — The number of texts waiting to be answered.
$75 — The fine for trying to catch up on your cell while driving on post.

EDUCATION that WORKS!

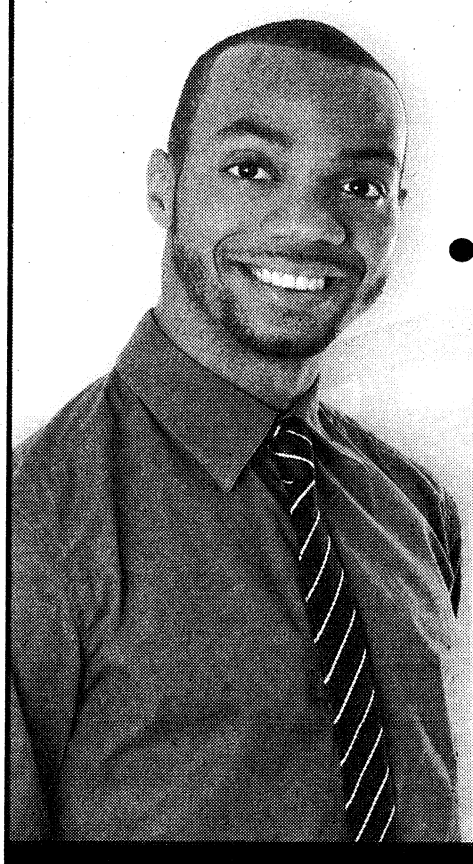

- 98% Placement Rate
- Affordable Tuition
- Financial Aid
- Online Classes
- VA / GI Bill
- APPLY NOW!

706.649.1800

ATTENTION ACTIVE DUTY SPOUSES: GET UP TO $6000 FOR COLLEGE!

COLUMBUS TECHNICAL COLLEGE
A Unit of the Technical College System of Georgia
www.columbustech.edu

BIRTHS

BOYS

Ricky Kenneth Smith III
born Aug. 11 to Jackieline and PV2 Ricky Smith Jr.

Taylor Issac Meditz
born Aug. 12 to Jessica and SGT Timothy Meditz

Richard Glenn Stahura
born Aug. 12 to Chuyon and CPT Andrew Stahura

Tristan Carter Murawski
born Aug. 14 to Stephanie N. Wilson and Darrel Murawski

Ivan James Brown
born Aug. 14 to Anastasia and SPC Ian Brown

Jace Caden Renth
born Aug. 15 to Stephanie and PFC Frank Renth

Ayden Luke Enloe
born Aug. 16 to Jamie and SPC Justin Enloe

Gage Patrick Marshall Johnson
born Aug. 16 to Natalie and SGT Shane Johnson

Darin Dominick Aeillo
born Aug. 18 to Lauren and Christopher Aeillo

Peter John Bowman
born Aug. 20 to Michelle and SGT Robert Bowman

Jarren Dean Wright
born Aug. 21 to Randi and SPC Joseph Wright

GIRLS

Ayla Elizabeth Reynolds
born Aug. 9 to Lisa and CPT Christopher Reynolds

Brielle Georgianna Foote Spotted Wolf
born Aug. 10 to Melina and SPC Edward Foote Jr.

Brieana Abigail Keenan
born Aug. 11 to Heather and SSG Kyle Keenan

Kaely Blake Rudder
born Aug. 11 to SPC Katherine and SSG Brandon Rudder

Ariana Marie Deck
born Aug. 12 to SPC Diana Evans and SGT Aaron Deck

Camryn Michelle Hays
born Aug. 12 to Stephanie and SSG Seth Hays

Elaina Izabella Cleaves
born Aug. 16 to Taylor and PFC Benjamin Cleaves

Isabellah Grace Tiner
born Aug. 17 to Noelle and SSG Samuel Tiner

Sydnee Raquel Silva
born Aug. 19 to Crystal and SGT Jason Silva

Zoey Lynn Tremblay
born Aug. 20 to Gwendolyn and SSG Joseph Tremblay

Lynnete Ashly Torres
born Aug. 21 to Monica and CPT Luis Torres

— Martin Army Community Hospital

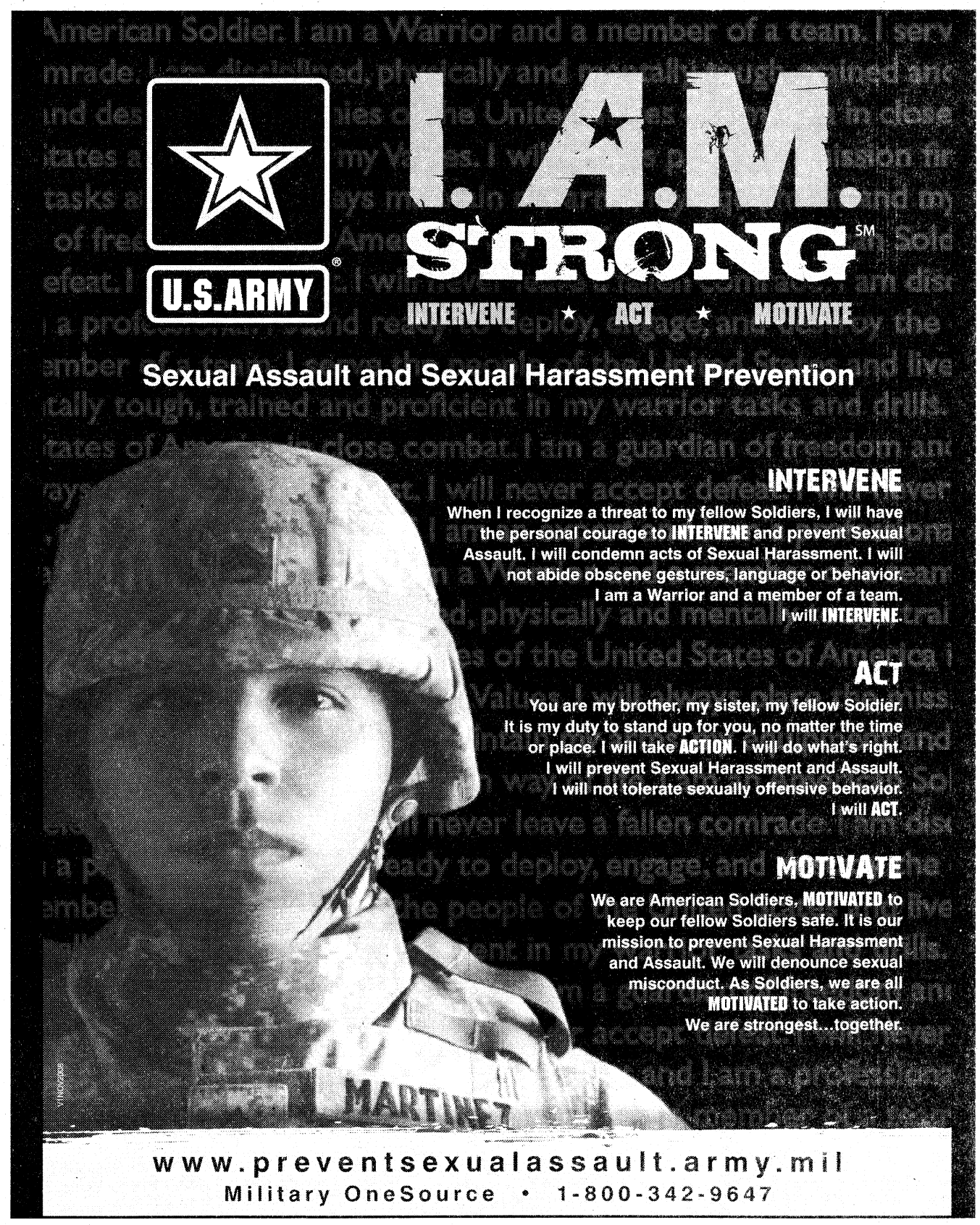

Places of Worship

CHURCH OF CHRIST
TORCH HILL ROAD
SUNDAY SCHOOL 10:00 A.M.
MORNING WORSHIP 11:00 A.M.
EVENING WORSHIP 6:00 P.M.
WED BIBLE STUDY 7:30 P.M.
NURSERY PROVIDED
NEAR FT. BENNING
Carroll Collins, Minister
2009 TORCH HILL RD
706-687-9908 OR 706-325-3183

GRACE BAPTIST CHURCH | **GRACE CHRISTIAN SCHOOL**
Experience A Touch of Grace!
Servicios en Español
Service Times
Sunday School – 9:45 am
Sunday Morning – 11:00 am
Sunday Evening – 6:00 pm
Wednesday Evening – 7:00 pm
706-323-1046
Affordable, Quality Education!
Accredited • ABEKA Curriculum • Extended Care • Honors Program • Computers • Licensed Day Care • K-3 – 12th Grade • Sports
GCS does not discriminate against students of race, color, nationality or ethnic origin
706-323-1046
2915 Fourteenth Ave. • Columbus, Georgia • www.amazingrace.net

CENTRO DE ADORACION PUERTA DEL CIELO
LOCALIZADO EN THE IMPACT CENTER
E-MAIL: CENTRODEIMPACTO@YAHOO.COM
Ministerio Evangelistico Mundial
Lunes 7PM: Oracion y Discipulado
Miercoles 7PM: Educacion Cristiana
Viernes 7PM: Servicio Evangelistico "Uno mas para Cristo"
Domingo 1:30PM: Servicio de Adoracion/iglesia del Niño
1600 Blanchard Blvd. • Columbus, GA
706.323.6609 • Fax: 706.323.9017
www.centrodeimpacto.org
Pastors Freddie & Olga Diaz
737354_ZM_00

IGLESIA DE DIOS NUEVO PACTO
Pastor Pedro Félix Díaz y Raquel Suárez
PedroFelixDiaz@hotmail.com (706)761-5548
¿Necesita transportación? Llame al (706) 315-9216
Tenemos buzón de voz 24 horas al día
Horarios de Oficina Lunes, Miercoles y Viernes de 9 AM a 1 PM
Pastor Juan Carlos Diaz, Director Ministerio de Jovenes
Servicios
Domingo 10:00 AM Escuela Dominical
11:00 AM Servicio Adoracion/Iglesia de Niños
Martes 9:00 AM Ayuno
Miercoles 7:00 PM Servicio de Ministerios
Viernes 7:30 PM Servicio de Oración y Estudio Bíblico
Tenemos Células en Columbus, Phenix City y Ft. Benning.
Para información llame al (706) 569-0902.
4421 Primrose Road • Columbus, Georgia 31907
Tel/Fax: (706) 569-0902
¡Conquistado a Georgia para Cristo!

North Highland
Assembly of God... A Good Idea
Sunday School 9:30 a.m.
Worship 10:30 a.m.
Servicio Hispano 5:00 p.m.
Wed. Family 7:00 p.m.
Bread of Life TV Broadcast, Sundays at 8:00 a.m. on WTVM, Channel 9
www.north-highland.org
7300 Whittlesey Blvd., 706-561-7777
Join us for dinner Wednesday, 5-6:30pm
FREE with this coupon

St. Anne Catholic Church
Rev. J. Gerard Schreck, Pastor
Rev. Nguyen Martino
Masses Saturday Vigil 5:30 pm
Sunday 8:00am, 10:30 am, 12:30 pm
Monday through Friday 7:30 am
2000 Kay Circle, Columbus GA 31907
706 561-8678
www.stannecsg.com
737239_ZM_00

New Covenant *fellowship ministries*

Pastor Timothy & First Lady Betty Cole
YOUTH DANCERS
STEPPERS
SINGING
PREACHING
TEACHING
THE WORD OF GOD
Sunday Worship.....11:00am
Wednesday Bible Study.....7:00pm
1408 Shepherd Dr., Columbus
706-641-8426 or 706-304-3946
Find what you're seeking:
Strength
Love
Acceptance
Peace
Family & Friends
Peace
The Word of God
Salvation
A Place to Belong

Pine Hill
Missionary Baptist Church
J.C. Fryer, Pastor
SUNDAY WORSHIP TIMES:
Early Morning Worship 7:45 a.m.
Sunday School: 9:30 a.m.
Mid-day Worship: 11 a.m.
Bible Study: Wed., 7 p.m.
"A Church on Fire for the Lord!"
337 10th Ave., South • Phenix City
334-291-7902

Abundant Life
Full Gospel Outreach Church
Dr. Delta J. Outley, Pastor
Sunday Worship 10am
Corporate Prayer Wed @ 6pm
Wednesday Night Service @ 7pm
6001 Buena Vista Road, Columbus
ph 706-561-8900 • fax 706-561-3578

Redeemer Lutheran Church
4700 Armour Road
Columbus GA 31904
(706) 322-5026
SUNDAY SCHOOL ..... 9:00 AM
SUNDAY WORSHIP .....10:15 AM
NURSERY PROVIDED
WEDNESDAY DINNER .....5:30 PM
WEDNESDAY SERVICE .....7:00 PM
EASY access from I-185 at exit 7, located west of I-185, 1 block north on Armour Road
Rev. Eric Estes, Pastor
www.redeemercolumbusga.org

5422 Armour Rd
Iglesia Embajadores de Cristo
Ambassadors of Christ Fellowship
Pastor
Luis R Scott
706-221-0619

St. Joseph Catholic Church
Sunday Mass
10 a.m.
1444 Hwy 165
Ft. Mitchell, AL
334-855-3148

ST. GEORGE'S ANGLICAN CHURCH
Ancient Worship ... Timeless Faith
Sunday Mass.....0930
Wednesday Family Night
Study Groups.....1830
422 Broadway • 706-322-2010
www.StGeorgesAnglican.net

Holy Transfiguration Orthodox Church
Greek Archdiocese of America
www.ht-church.com
4612 Gilbert Ave. Columbus, GA 31904
706-660-1777
Sunday Liturgy 10:00 AM

To Advertise in The Bayonet's Church Directory contact
Zehra Malone 706-576-6278

St. Matthew Lutheran Church
"We welcome you!" ELCA
SUNDAY WORSHIP
8:30 & 10:30 A.M.
SUNDAY SCHOOL
9:15 AM
NURSERY PROVIDED
LOCATED ONE MILE EAST OF I-185, JUST OFF EXIT 6
4026 Macon Road, Columbus, GA
(706) 561-3406
www.stmatthewcolumbusga.org
Rev. Lawrence Barksdale, Pastor
Rev. William E. Flippin, Jr., Pastor

Trinity Temple
Assembly of God
"A 21st Century Church With A First Century Message"
NURSERY PROVIDED
•PROGRAMS FOR ALL FAMILY MEMBERS
•YOUTH PROGRAMS
•SENIOR ADULT MINISTRY
SUNDAY SCHOOL 9:30 AM
MORNING WORSHIP 10:45 AM
EVENING WORSHIP 6:00 PM
(Only The First Sunday of the Month: A Music Service)
WED. FAMILY NITE 7:00 PM
3900 12th Ave. Convenient to Fort Benning
706-322-3333

Outpost 60 links veterans, Soldiers

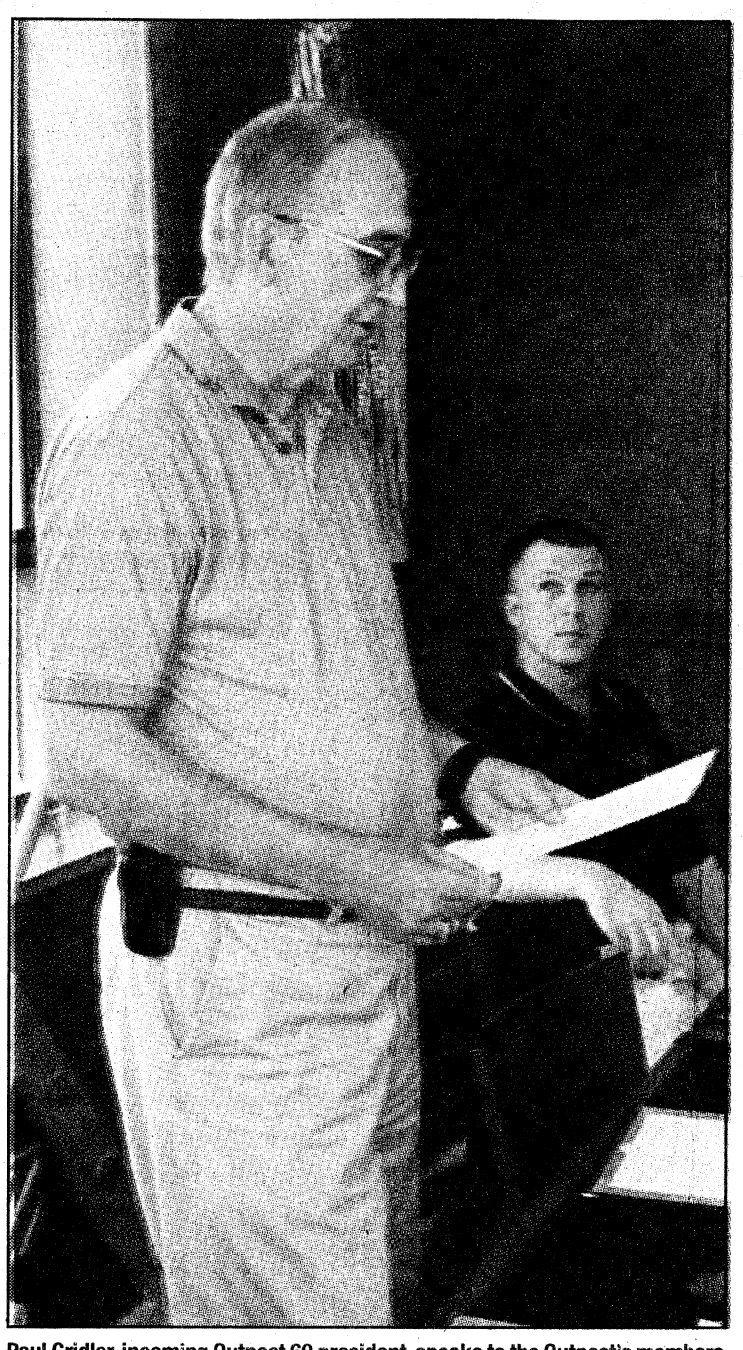

Paul Gridler, incoming Outpost 60 president, speaks to the Outpost's members as LTC Thomas Woodie, rear detachment commander, 3rd Heavy Brigade Combat Team, 3rd Infantry Division, watches. During the meeting, outgoing president Robert Bailey was presented with a commemorative sledgehammer in honor of his tenure as president.

Photos by PFC Erik Anderson





CW5 Paul Dayton, above, Assistant Executive Officer, Office of the Commanding General, U.S. Army Forces Command, buys a raffle ticket from outgoing Outpost 60 president Robert Bailey Aug. 15 at the National Infantry Museum. Membership in Outpost 60 is open to current and former 3rd Infantry Division Soldiers. The organization's youngest member, John Morris Galbraith, left, attended the group's meeting Aug. 15 with his mother, Christie Galbraith, and his grandfather, Fred Morris, a 3rd ID veteran. Outpost 60's next meeting is scheduled for Nov. 12 at Ryan's Steakhouse in Columbus. Current and former 3rd Infantry Division Soldiers are invited to attend.

Women Taking Care of Women

Ruthann Rees, M.D.,Ph.D.

OB/GYN SPECIALISTS OF COLUMBUS, P.C.

Committed to Quality Feminine Care

- Urogynecology: treatment of urinary incontinence and pelvic support
- Management of abnormal Pap with in-office Colposcopy and LEEP/LEETZ
- Vaginal Rejuvenation: restoration of vaginal support with minimally invasive surgical and non-surgical techniques
- In office ultrasound and NST
- Hysterectomy alternatives
- High and low risk pregnancies
- In office minimally invasive surgery for heavy menstrual periods

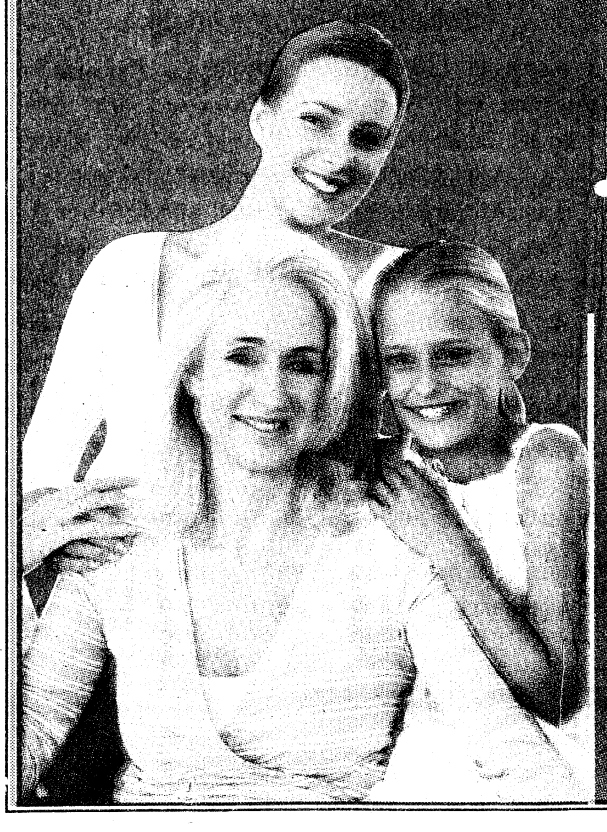



Now Accepting New Patients

Tricare Provider

2000 10th Ave., Suite 200

706.324.0471

MyDrRees.com

Classified Line Advertising ~ Call 706-317-2106 ~ Open Monday-Friday 8:30am-5pm

THE BAYONET

CLASSIFIEDS



3 Ways To Place an Ad:

1) Go to www.thebayonet.com
2) Fax The Bayonet at 706-317-2126
3) Email: jgustavson@ledger-enquirer.com

3 LINES FOR *ONLY* $10
($3.75 for ea. line after)
Deadline: Noon, Friday preceding publication date

FREE : Active Duty or Retired Military • Eligible Dependents • Active or Retired Civil Service

AUTOS FOR SALE

1985 CJ5 Jeep Renegade, Mechanically sound, runs great, Awsome Deal! $6,500 obo. Call 706-761-1187

1993 CHEVROLET Cavailier for parts. $250.00, call 706-323-9854

2000 Mercedes-Benz ML320 Black/Tan Interior, Mileage: 58,000 Runs Great 706-593-3905

2000 VOLKSWAGEN CABRIOLET Blue Exterior/Tan Interior Mileage: 75,200 Runs Great 706-593-3905

2002 MITSUBISHI GALANT GTZ loaded w/leather & sunroof. 130k miles. Great condition. Asking $4500 or best offer. Call 405-431-9872.

2006 Pontiac G6, 48K miles, $12,000. Leather heated seats, radio controls on steering wheel. Call 334-703-6245.

2008 FORD MUSTANG GT $22,000-firm Approx 40,000 miles Vista Blue White Racing Stripes call 706-573-0172 jmekevansrn@yahoo.com for questions or pictures

Honda Del Sol, '93 HT Conv, 153K miles, local one owner, $3840. Call **706-687-6535** 9am-4pm.

1977 CHEVROLET CHEYENNE Red, LWB, 350, 4x4, Dual Exhaust, bench seat, 2in hitch receiver, excellent work truck call 706) 505-9781

SUV & VANS



1998 Toyota RAV-4 Beautiful black & silver pinstriped 4WD SUV, manual, AC, extras, runs great. $4990. OBO. 112K. Mike, 520-255-0093.

MOTORCYLES & ATV

2003 HARLEY DAVIDSON Sportster 883 XL This 100th Anniversary Sportster has just over 800 miles, like brand $5900 Call 706-478-0839

2003 YAMAHA V-STAR 1100 classic Grey/white, windshield, saddlebags, shaft drive, vtwin 65,low mileage, clear title, very comfortable ride. (706)327-1652 asking 5500.00

2004 YAMAHA V-STAR 1100 Classic 5297 miles, Lots of Extras, Great Condition. $6000 Call StevenorJen 910-622-4803 email jen.dickerson@ctvea.net for pics

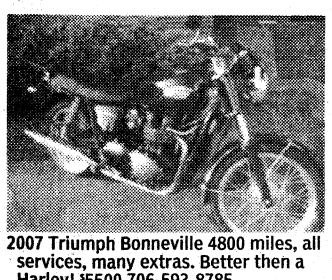

2007 Triumph Bonneville 4800 miles, all services, many extras. Better then a Harley! $5500 706-593-8785

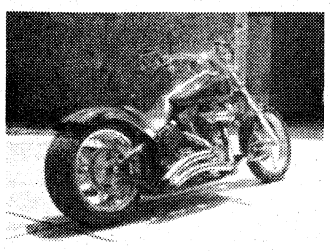

2008 HD Rocker C Highly customized. 3.2k mi. See http://columbusga.craigslist.org/mcy/1300206466.html for more info and pics or call: 706-570-2740.

2009 Honda Shadow Aero Black/Snakeskin *700mi* *Gear/Warranty Optional* *Perfect Condition $6,500* *706-566-0459*

2009 Kawasaki Vulcan 900 Candy Plasma Blue. Only 451 miles, Garage kept. Asking 7500.00. Contact Nick @ 706-536-2198 or nickmere@knology.net

FURNITURE

" $$ 250 KING PILLOW TOP mattress & box" TOP BRAND, in plastic, 100% ALL NEW, WARRANTY- $250, 706-566-4517, delivery available

" $110 FULL PILLOWTOP MATTRESS & BOX" NEW, brand Name. Factory warranty, $110, 706-566-4517, can deliver.

Piano, $250 Antique/Older model. E-mail photo available. 706-329-3242

" $$150 QUEEN PILLOWTOP mattress & box", 100% NEW, brand NAME, WARRANTY, in plastic, $150, 706-566-4517, can deliver

" $170 KING MATTRESS SET" 100% CERTIFIED NEW in plastic, w/A REAL factory warranty. 334-750-9143, will bring it to you.

FURNITURE

" a CHERRY SLEIGH BEDROOM, 6 Piece set" HARDWOOD! TOP QUALITY! No press wood or cheap pine! New in boxes, Beautiful finish! warranty, retails $1850, sacrifice $875, 334-750-9143, can deliver

"$119 QUEEN MATTRESS & BOX" - NEW, in plastic, WARRANTY, $119, 334-750-9143, can bring it to you.

"$$350 NASA memory foam mattress" KING SIZE, New in plastic, warranty, retails $900, sacrifice $350, 706-566-4517

"4PC MICROFIBER SECTIONAL & matching CHAIR" Brand new, in crates, warranty, retails over $1550, sacrifice for $650, delivery available, call 334-750-9143

"5pc 100% LEATHER Living room set " New in crates, lifetime warranty, retails over $1850, asking $899, 706-566-4517

"5PC MICROFIBER LIVING ROOM SET" NEW, in boxes, lifetime frame & cushion. factory warranty. Lists $1599, Now $475, 706-566-4517. Del. available

"CHERRY SLEIGH BED" Hardwood, New, in box W/RAILS, $250, 706-566-4517, can deliver.

Antique oak chest of drawers, $350. 706-329-3242. leave message E-mail photo available

Black/gold dresser, 2 night stands, queen size mattress w/boxspring and frame. No head/foot board. $75. 706-984-9837

Computer desk matching shelf and leather chair like new need to sell 125.00 for it all call 330 323 7684

ESTATE SALE
BR set all wood w/2 dressers clean frame and head board w/1 end table $300, living room suit w/ sofa, loveseat. rocker chair, coffee and end table (bl) $300. 2007 Chevy Silverado - 8K miles, $13,000. Call Steve 706 323 1102

ITALIAN DINING room set w/glass table, 6 chairs and 2 booth sets, $250. Call 334-855-2361.

Sectional sofa and ottoman, tan microfiber. Good condition! It must go! $650 OBO. Please txt or call 719-289-8165 if interested!

MISCELLANEOUS

STOCKLAND TRUCK top. Fits a crew cab S-10 or similar short bed. $600 Call 706-580-9028

"Army Wife...Real Life"
www.momwithamic.com
Check it out!

22" Rims w/Tires For Sale.
$1,000.00/obo
Call: 706-577-7454

EMPLOYMENT

HELP WANTED sheet metal duct mechanics in Ft. Benning GA on base please call Phillip Cooksey at Kelly Sheet Metal 850-878-1101

WANTED Ex-Military personnel who love aircraft. Train to become a licensed Aviation Technician.
FAA approved training facility.
GI Bill accepted.
Call Aviation Institute of Maintenance today!
678-377-5600

MISCELLANEOUS

5 PIECE TAMA drum set-like new condition. (3) toms 8,10,12",18" bass drum, 6x10" chrome snare drum. Asking $300 OBO. Ph#706-545-8797.

FOR SALE: 20 CU FT Upright Frost Free Freezer White color Frigidare model. Good Condition $300.00 Call 706-561-1577

SEEKING CHILD CARE PROVIDER in my home Mon-Tues for 2&4 yr olds. On-post residence. Exp, ref's, CPR requ'd. 978-758-2487.

SOLDIERS in PRAYER
SCULPTURE 566-4079
eileendesterno.com

MISCELLANEOUS

STROLLER- BROKEN CLIP $5 playpin - $10 Swing - $20 mirror $5 car bottle warmer $10 call (208) 949-0667

Taylor Co. QDM Need 1 member, 130 to 158 B-C taken. Strictly managed. **706-442-5881**

Truck cap, large $350; Fits various years . E-mail photo available. 706-989-0179

ELECTRONICS

Free Used (about 5 years old) 26 inch Panasonic Television with remote. Call 5714388773 before 10pm Must pick up

ELECTRONICS

SKILL SAW $20 laptop computer need some work $150 call (208) 949-0667

PETS / PET CARE

10ftx10ft topless animal pen with gate and big synthetic dog box with removable cover for easy cleaning $145.00, call 610-8970.

COCKER SPANIEL Mix Puppies $100. All shots, dewormed, tails docked, dewclaws removed. 2 males 5 females. call 706) 505-9782

Rottweiler puppies, CKC reg. ready to go $350 ea. Call for more information 706-464-3397

PETS / PET CARE

8 MONTH OLD male Beagle free to good home. He is fixed and is house broken. Call 907-687-5911.

FREE GERMAN SHEPHERD ,Female, 4 years old, spayed, micro chipped, shots updated, house broken, trained, child friendly, very active. 912-492-7517

LAWN & GARDEN

Mosquito Delete-O $35, Spare (empty) propane grill tank $5. 610-8970

WILDGAME FEEDER for sale. Electronic, hurricane 255 collapsible. 150.00 new, call 706-323-9854

EMPLOYMENT

General Manager

Work with Soldiers
Immediate Opening
Full Training Provided

Major military consumer finance company seeks former or retired SNCO or above with extensive troop time for Columbus, GA branch office. Excellent opportunity for accomplished individual with extensive military knowledge and/or background, outgoing personality, profit motivated, good personal credit, on-base access, & can-do attitude required. We offer great compensation, incentives, & more. Email resume & cover letter to Gwen Conner at gconner@yesomni.com • www.militaryloans.com

omni FINANCIAL

Equal Opportunity Employer

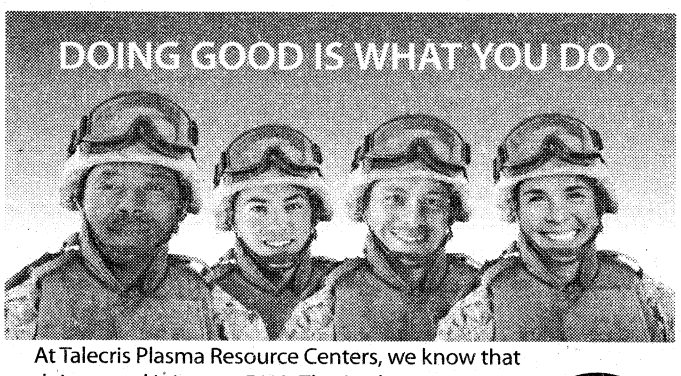

At Talecris Plasma Resource Centers, we know that doing good is in your DNA. That's why we want to take the time to say thank you and also give you a little something back.

Earn up to $200 per month

Donate plasma at our Columbus center and you'll not only do something good, but you'll earn good money.

For more information, call or visit:
4335 Victory Drive
Columbus, GA 31904
706-687-1071
www.plasmasaveslives.com

Good People. Making Good Things Happen.
Talecris PLASMA RESOURCES

Bring photo ID, proof of address and Social Security or immigration card.

TPR256-1008

EXCITING CAREER OPPORTUNITY!

AIDT, is seeking applicants for a new company located in **Cusseta, AL**. Recruiting for the positions of:

PRODUCTION OPERATORS

MP-Tech America, a tier II metal stamping/injection molding company is locating to **Cusseta, Al** to supply automotive parts to **AJIN USA** for **KIA Motors Manufacturing Georgia, Inc.**

MPTECH II

Starting Wages for production operators $9.25 per hour based on skill and experience, and includes 1st and 2nd shifts.

- High school diploma or GED
- Applicants should possess a good work ethic and an ability to work well with others in a fast-paced environment
- Strong commitment to quality and safety
- Excellent communication skills and a team oriented personality

MAINTENANCE TECHNICIANS

Starting Wages for maintenance $15.00 per hour depending on skill and experience

- High school diploma or GED, technical degree preferred
- Maintenance/Electronics experience in manufacturing industry or technical school graduate.
- Applicants should be familiar with PLCs, spot welding, pneumatics, hydraulics, programmable controls, electrical wiring, distribution and prior experience in electronics
- Applicants should possess a good work ethic and an ability to work well with others in a fast-paced environment
- Applicants should have a strong commitment to quality and safety
- Applicants should possess excellent communication skills and have a team oriented personality
- Applicants should possess analytical / troubleshooting skills

Maintenance candidates may be required to take a maintenance assessment and must be able to work 2nd shift.

MP-Tech America offers a competitive benefits package that includes BC/BS of Alabama health insurance.

Applications are available at the following location:
Alabama Career Center
2300 Frederick Rd.
Opelika, AL 36801
Monday - Friday 8 a.m. - 4:30 p.m.

AIDT — A Member of the Alabama Community College System

BUSINESS & SERVICES

DOG BOARDING!
MILITARY RATE!
$10/dog/night.
Dellwood Kennels
Columbus, GA Call 706-569-9887
www.dellwoodkennel.com

Take the @#&!! out of transmission repair. Since 1988 we've been guaranteeing all our work; with 10% off for active military. 334-297-1767 Generic Transmission

REGIONAL REHABILITATION HOSPITAL

Regional Rehabilitation Hospital is seeking qualified candidates to fill the following positions:

Rehab Liaison - FT. Must have RN license with proven track record of sales and marketing preferably in the local healthcare market.

RN - PRN

LPN - PRN

PT - FT Days

OT - FT Days

LPTA - PRN

COTA - PRN

Regional Rehab is a 38 bed acute care facility located in Phenix City, Alabama specializing in a variety of Rehabilitative services. We offer competitive salaries and excellent benefits for Full Time and Part Time employees beginning the first day of employment. 401k plan with matching contribution.

Please email or fax resume to:
cynthia.williams@healthsouth.com
(334) 732-2122 (fax)
RRH is an EOE.

751491-GT_00

KAYDON
KAYDON FILTRATION

Kaydon Custom Filtration Corporation, a leading manufacturer of filtration systems and filtration elements seeks to fill the following position at our LaGrange, Georgia location:

Director- Continuous Improvement

The successful candidate should possess a degree in Engineering with 5 years of experience with LEAN, Six Sigma, Quality - ISO and Continuous Improvement Methods. Black belt or Green belt certification is preferred. The primary responsibility of the position is the promotion, administration, training and deployment of LEAN Enterprise throughout the company. The position also is responsible for Quality oversight. Extensive interface with the customer base is also required.

Kaydon offers an excellent benefits package, competitive wages, 401K, tuition reimbursement and a bonus program. For more information about Kaydon visit our website at www.kaydonfiltration.com.

Applicants can apply at the Georgia Department of Labor LaGrange Branch or email resumes to cmoore@kaydon.com

E.O.E.



PARADE OF HOMES

THE BAYONET ADVERTISING
PHONE 706-576-6239
FAX 706-317-2126
17TH W 12TH ST. · COLUMBUS, GA 31901 · WWW.THEBAYONET.COM

SPECIALS
Apartments
Studio
*1531/5 3rd Ave, w/utl $395
1 Bedroom
935 Blandford, w/utl's.....$500
1050 Curtis St.....$415
2400 2nd Ave.....$400
2708 Willow St $300
2 Bedrooms
Gated Community
2420 2nd Ave.....$425
2 Bedrooms
5200 Armour Rd $525
*935 Blandford $515
*4411 & 4410 1st Ave.....$475
*1106 Floyd Rd.....$395
*1044 Enoch Dr.....$350
*4874 Conner Rd.....$300
*775 Terminal Ct.....$250
3 Bedrooms
Gated Community
2420 2nd Ave.....$475
GILL CO., LLC
4411 Holly Ave
706-321-1235

SPECIALS
HOUSES
Studio
2923 Cusseta Rd.....$225
2 Bedrooms
306 43rd St.....$500
3301 2nd Ave.....$475
*180 Torch Hill.....$425
*2628 Clover Ln $395
3705 Lakeside Dr.....$300
3 Bedrooms
2657 52nd St $700
3223 Park Ave.....$595
*922 Winston $525
*1439 24th St.....$495
*3304 1st Ave.....$475
*1410 25th St.....$450
611-B 32nd St.....$450
*304 27th St.....$425
GILL CO., LLC
4411 Holly Ave
706-321-1235

WEBSTER COUNTY
2 acres and up
Owner Financing
LOW DOWN PAYMENT
800-273-8299

NOW RENTING
3 BEDROOM APARTMENTS.
$200 OFF
FIRST MONTH RENT!
Edmond Estates Apartments
11 Miles from Fort Benning
334-297-2478
1302 6th Place South, Phenix City

UPDATED 4 BEDROOMS & 2 BATHS
OVER 1600 SQ. FT. ONLY $149,000

Spacious layout and convenient location makes this home a Great buy in North Columbus. Split bedroom plan, large master w/master bath. Open eat-in country kitchen, covered patio, private fenced backyard. Too many updates to list! A must see HOME!
Willie Hughes
706-587-0446
RE/MAX PRIME REALTY
706-327-6111

Military Special
$99 FIRST MONTHS RENT
CLOVER LEAF APARTMENT HOMES
Now Leasing 1 & 2 Bedroom Apartments and Townhouses
CLOVERLEAF APARTMENTS
334-297-1072
Call us or stop by:
2813 Stadium Dr, Phenix City

EXTRAORDINARY APARTMENTS
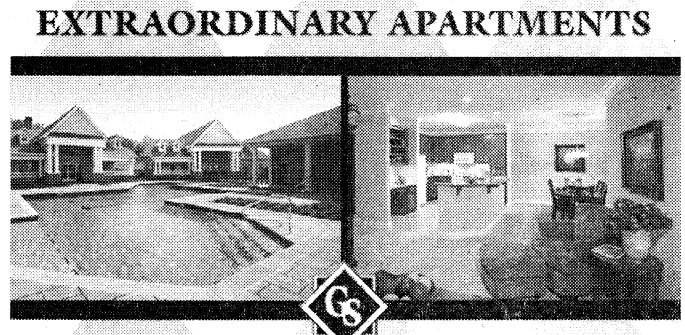
GREYSTONE
Properties
www.greystoneproperties.net | 706.221.7175

THERE'S NO SUCH THING AS A FREE LUNCH.
But there is such a thing as FREE NEWS!
Pick up your free copy of The Bayonet at these following locations:

COLUMBUS
St. Francis Hospital
Holiday Inn Columbus North
Courtyard Marriott
La Quinta Inn
Jain Plastic Surgery
Comfort Suites
Country's BBQ*
Veterans Clinic
CB&T*
Quality Inn Historic District
Visitor Center
Buffalo Wild Wings
Chester BBQ
Coldwell KPDK
VFW Post 665
Days Inn
Spectors Cleaners
Piggly Wiggly
Gus' Drive-In
Sun Ray Cleaners
Ranger Joe's

Econo Lodge
Raceway Gas
Commando's Military Supply
Commando's Surplus
Spencer High School
ARRCO Place Barber Shop
Jerry's Food Mart
Microtel
Independence Place
Army Recruiting Station
American Legion Post #35
Value Place
Suburban Hotel
Columbus Technical College
Chamber of Commerce
Legacy
Texas Roadhouse
Huddle House
Whisperwood Apartments
Fairfield Inn
Holiday Inn Express

Welcome Center
Country Inn & Suites
Sleep Inn
Extend Stay
Shoney's
Marathon Gas
Advanced Deratology
Krystal*
The Sports Page
Smokey Bones
Four Points Sheraton
Upper Crust
Staybridge Suites
Residence Inn
Hampton Inn
Cracker Barrell
Wingate Inn
KIA Autosports
Old Courthouse
Ledger-Enquirer
Marriott

PHENIX CITY
IHOP
Regional Rehabilitation Hospital
Citgo
American Legion
Shoney's
Waffle King



* denotes multiple locations



PARADE OF HOMES

HOMES FOR SALE — AL

COUNTRY Close-in, Seale, AL. 3 bedrooms, 2 baths, brick, carport plust storage, 2 acres fenced. 706-575-2170

PHENIX CITY, 3 BR, 1 BA situated on 2 acres. $48,000. Call David at Gibson Realty. 706 681-2898.

Phenix City, Great Investment Duplex $112,500 289-4024

Phenix City, MUST SELL 3/1 house $100,000 willing to work with buyer Located at 1203 34th Street CALL 334-237-1387!!!

HOMES FOR SALE — GA

3BR/2BA, By owner, Great schools, Northfield S/D, fenced back, FP, lg walk in closet. 15 min from Post. $150,000 **706-763-0430**

3BR/2BA, New Home on 1 ac. in the country, $89,500. Frontier Land Co. 229-321-0733 www. frontierlandcompany.com



CUSSETA, $134,900 10mins to Post 3 bdrm 2 baths, lg fenced yard New appliances & laminate flooring 706-573-7452 aweber_ga@yahoo.com

GOVERNMENT STIMULUS MONEY helps you buy a new home! Up to $8000 of FREE Government money, when you purchase your new home! No payback. Not a gimmick. Land/no land, OK. If you need a home, have 2 yrs job time, and make at least $1200 per mo., you probably qualify. Call today for details. **866-388-6753**

Like New 3BR/2BA, fenced alarm, $995 rent, $750 dep, no pets **706-322-6266**

New Today
Midland, 3br, 2ba Garrett Pines. Move in ready. $159, 900 Real Estate agents welcome! 706 566 7973

OPEN HOUSE SUN 2-5 Shamrock Glen, off Moon Rd; 3BR/2BA, 1800 sf, **706-366-1212,** Agents Welcome

LAND FOR SALE

CHATTAHOOCHEE Co. - 1 Acre Lot for Sell. 5 & 25 Acres for Sell. MARION Co. - 8.5 Acres, $50,000. STEWART Co. - 5 Acres for Sell, 15 min. to Ft. Benning. $25,000. Frontier Land Co. 229-321-0733 www. frontierlandcompany.com

PROPERTY FOR RENT

Ft. Mitchell, Brand New 3bd/2bth Mobile Home 4Rent Lrg Yard/Porches Call 706-681-1163

Ft. Mitchell, 3bd/2bth Mobile Home 4Rent $350 mo Lrg Yard. Call 706-681-1163

N Cols, 3bd/2ba PETS ok w/dep $1200/mo/1200dep 706 568 7650

PHENIX CITY, AL- 2BR/1BA, close to Downtown Columbus (TSYS), nice yard, paved driveway, c/h/a, firelocks, $600/mo. 334-297-3030

TWO HOMES, in Columbus, 2BR, 1BA, new paint, carpet, c/h/a, fenced, private, $500/mo. 334-297-3030

"In Bloom"
CHATTAHOOCHEE COUNTY
We're planting pride in our community!

The Plantation AT RED OAK

• CHATTAHOOCHEE COUNTY GEORGIA
• 100% FINANCING AVAILABLE
• GATED COMMUNITY
• ONE+ACRE LOTS HOMESITES
• ONLY MINUTES FROM FT. BENNING'S EAST GATE
• HIGH 100's to MID 200's

COLDWELL BANKER
KENNON, PARKER, DUNCAN & KEY
706-256-1000
FOR INFORMATION:
JEREMY DOCKERY AND TEAM
706-405-0760
www.ThePlantationAtRedOak.com

REMN Real Estate Mortgage Network, Inc.
Kelly Drew
Mortgage Banker
Cell: 706-577-9970
E-mail: kdrew@remn.com
www.KellyDrew.remn.com
500 Town Park Lane, Suite 145, Kennesaw, GA 30144. Georgia Residential Mortgage • Licensee #22495.
EQUAL HOUSING LENDER

100% NO MI • 100% VA
Chattahoochee County, Georgia
Kim Carter
706 289-1285
The Plantation AT RED OAK
Conventional, VA, FHA
Georgia and Alabama
Southern Rivers Mortgage
108 Bascom Court, Columbus, GA • 706-660-6877
Builder: Tom Moore

NEWLY RENOVATED
3 Bedroom, 2 Bath, New Appliances, Gated Community coming soon.
Military Move-In Special $99
3 MILES FROM FORT BENNING
AVAILABLE NOW!
(706) 689-0697
SE HABLA ESPANOL
Oak Hill Park

Steeple Crest
Luxury Apartment Living
Approved Applications only $99.00 deposit
888-663-4348
5001 River Chase Drive, Minutes from Fort Benning

1, 2 & 3BR Apartments • Fully Equipped Kitchens • Pets Welcome
W/D Connections • Patio/Balcony • Total Electric • Laundry Facility
1/2 OFF SECURITY DEPOSIT FOR MILITARY & NO APPLICATION FEE!
Discover an upgraded sense of Living...
Move-In Special $99 First Month Rent
CENTRAL HIGHLANDS APARTMENT HOMES
700 22nd Ave., Phenix City • M-F 8:30-5:30 • 334-298-1622
Sparkling Pools • Shaded Closets • Water Included • Planned Events & Art

Best Kept Secret in Alabama!
Brookwood Park Apartments
Less than your BAH!
• Sparkling Pool
• Playground
• Patios & Balconies
• Washer/Dryer Conn.
• Dishwasher
• Clubhouse
• Laundry Ctr
• Volleyball
• Car Wash Area
Serene County Living in town!
Located near Ft. Benning
CVCC and Troy State
2 or 3BR/2BA LEASING NOW!
334-298-3366

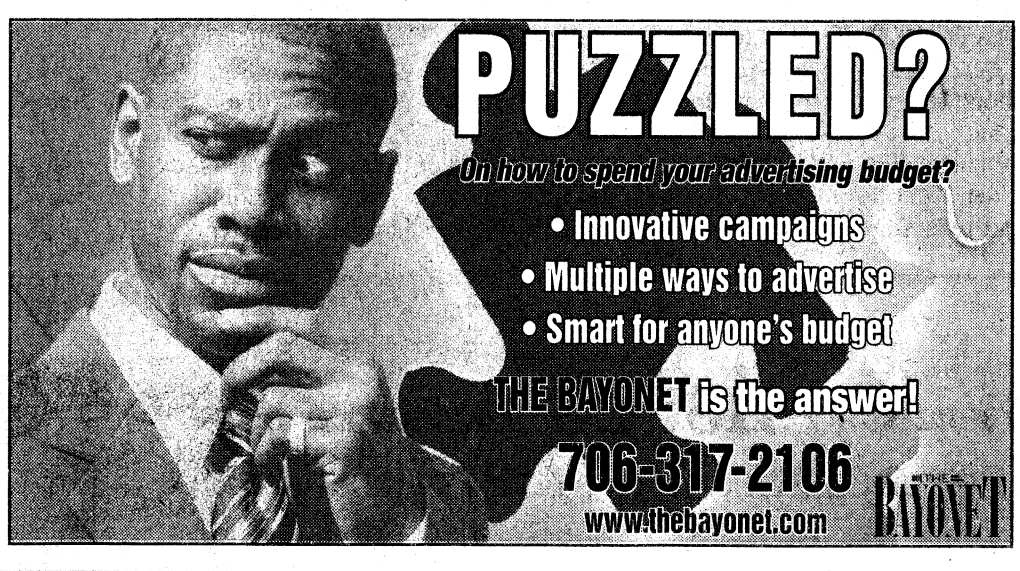
PUZZLED?
On how to spend your advertising budget?
• Innovative campaigns
• Multiple ways to advertise
• Smart for anyone's budget
THE BAYONET is the answer!
706-317-2106
www.thebayonet.com
BAYONET

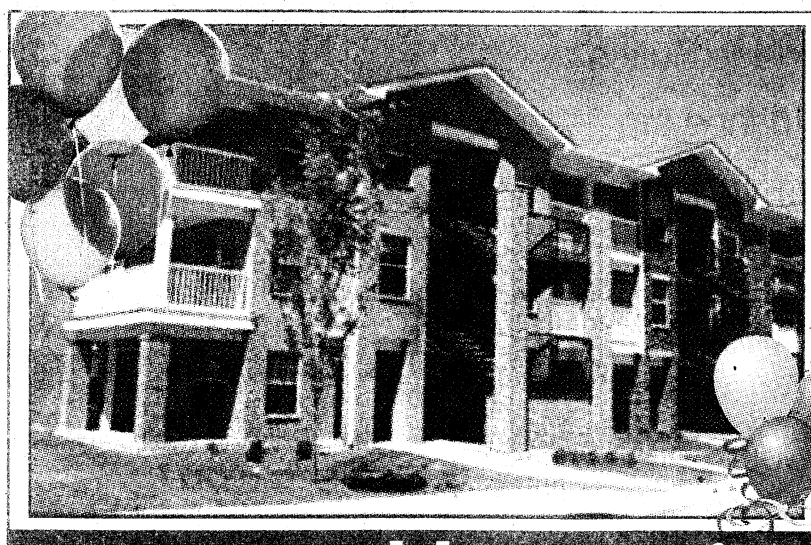
1 & 2 Bedrooms Starting at $600
Call about our Military Special!
Ashley Station Apts
706-576-6831
2321 Olive St., Columbus, GA
EQUAL HOUSING OPPORTUNITY


You can place your print and online real estate classified ad, anytime day or night, on
www.thebayonet.com
BAYONET

THE BAYONET
AUGUST 28, 2009

R&R

Murder Mystery Dinner Theater D3

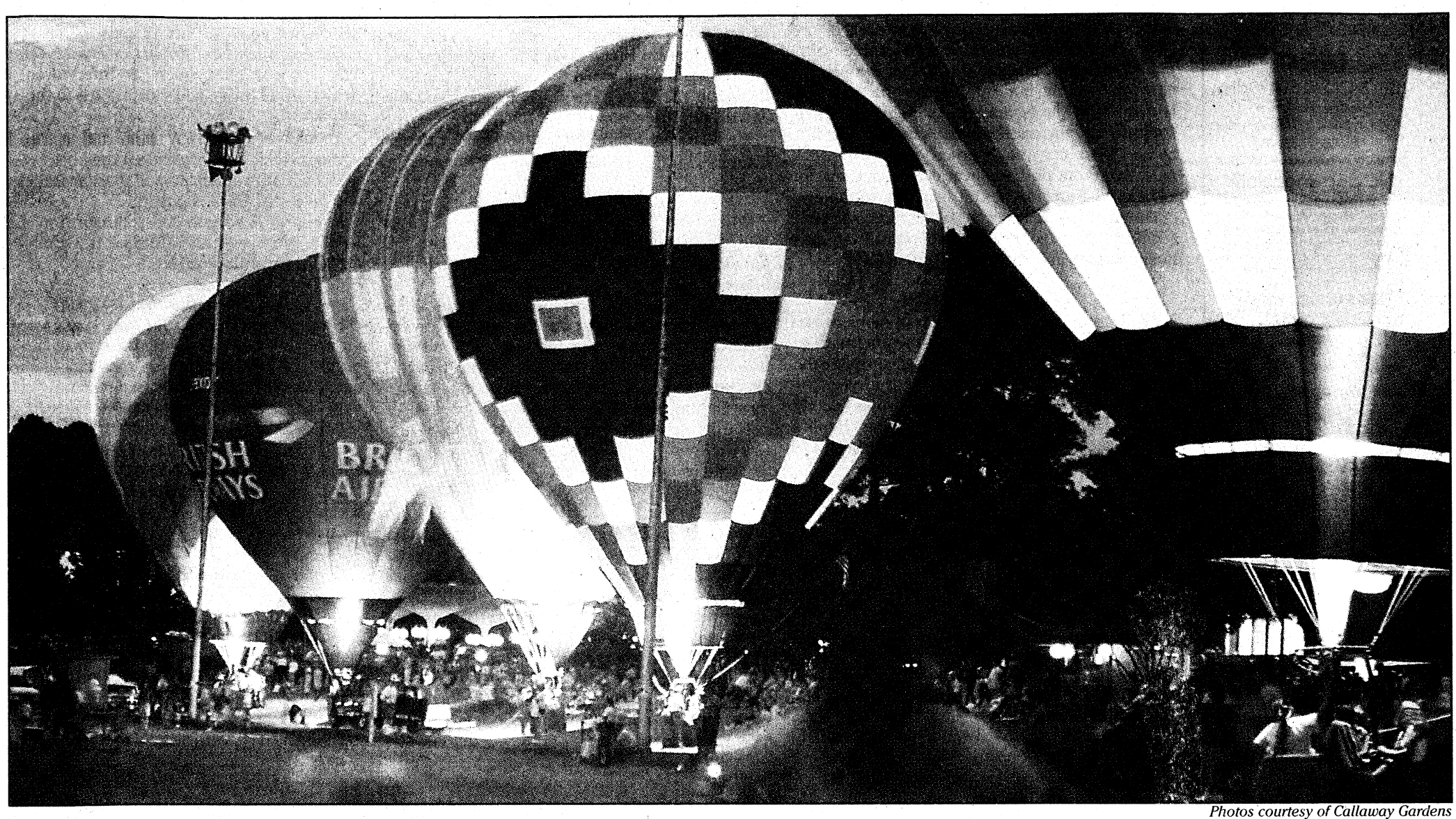

Photos courtesy of Callaway Gardens

Families gather for the annual Sky High Hot Air Balloon Festival at Callaway Gardens. This year's festival kicks off with a "balloon glow" at sunset Friday along Robin Lake Beach. About 25 balloons will be on display and giving rides at the festival. Events will continue throughout the weekend. Planned activities include rock-wall climbing, bungee jumping, paddle boating, miniature golf, kite building and a triathlon.

Up, up and away at Callaway Gardens

Kristin Molinaro
THE BAYONET

When the sun sets Friday, more than the moon will light up the night. The 11th annual Sky High Hot Air Balloon Festival, presented by Callaway Gardens, will kick off Labor Day weekend with a "balloon glow" along Robin Lake Beach.

"It will be an 'ooh' and 'ahh' fun kind of evening," said Rachel Crumbley, public relations manager for the gardens.

Callaway Gardens, located 30 minutes north of Columbus, houses 13,000 acres including a 4,000-acre preserve, butterfly conservatory, horticultural center, inland beach, nature trails and gardens.

"I just love it," said Kaye Minchew, a repeat visitor to the annual festival. "I think it's a fun atmosphere. We've been there when the balloons take off and it's just so pretty."

The annual balloon festival is expected to draw hundreds and will have something for everyone Sept. 4-6 as guests look for a great way to end the summer.

The gates open at 5 p.m. Friday with live music from Leon Jacobs and a brass quartet to set the mood from 6 to 9:30 p.m.

The hot air balloons will be inflated at sunset, creating the glow effect spectators can expect to enjoy against the backdrop of the night sky, Crumbley said.



Children can take part in the Bubble and Kites, Oh My! family activities at Callaway Gardens.

On Saturday and Sunday, the balloons will head for the skies at sunrise and sunset for hot air balloon rides, weather permitting. Guests can purchase tickets for a balloon ride. Tethered balloon rides of 40-50 feet into the air will also be available.

Following the morning balloon launches, breakfast will be available at the Columbus Exchange Club Pancake Breakfast for $5.

For those who like to keep their feet on the ground, plenty of family-friendly activities will be available at Robin Lake Beach from 9 a.m. to 6 p.m. on both days. Guests can choose from rock-wall climbing, bungee jumping, sandcastle building, swimming, paddle boating, table tennis, shuffleboard, the Xcelerator water slide, miniature golf, kite building, face-painting, T-shirt tie-dyeing, disc dog demonstrations and more.



Tethered and non-tethered balloon rides will be available at the festival, weather permitting. The festival will feature two balloon launches a day, at sunrise and sunset, which are the optimal times for wind speed and direction.

The Radio Control Model Boat and Seaplane Regatta will take to both Robin and Martin lakes for the second year in a row. The daylong event begins at 9 a.m. Saturday. There will be demonstrations and competitions among the more than 150 fast-electric boats, sailboats and utility boats expected to participate. A classic car show

See **Festival**, D4

MOVIE REVIEW

Time Traveler's Wife misses mark

SGT Junius Stone
192ND INFANTRY BRIGADE

I'm a lifelong science fiction fan and I let my geek-freak flag fly proudly. As a history major, the concept of time travel has always grabbed me. Is there one timeline, and if time travel can happen, is fate or destiny locked in stone, or can it be rewoven and fates played with? Or do multiple time streams exist, with a timeline incorporating each possibility? Is there another you, elsewhere, going zag, where you instead zigged? What if you could observe and interact with your own past and future, what would be the result?

Good time travel stories play with such concepts. Unfortunately, this is not the case with *The Time Traveler's Wife*, the film based on the novel by Audrey Niffenegger.

Eric Bana plays Henry DeTamble who, because of a childhood trauma, meets a stranger who identifies himself as DeTamble. He bounces in and out of time, seemingly beyond his control. At random, Henry is displaced, chronologically and geographically.

During his adult life, many of his jaunts take him near Clare (Rachel McAdams). She experiences him popping in and out of her life and develops strong feelings toward him. He returns them, but curiously, they don't join up "in time" until he meets her as a librarian when he is in his early 30s.

So, picture this: You are a man in love with a woman. But you develop your relationship with her "out of sync" with her life or you are the woman and have known this great guy your entire life, yet he comes and goes at random, and you see him at different points in time. Real-life relationships are difficult enough. Imagine making home and hearth with the temporally displaced.

Why is this happening? What does this say about the past and future, for themselves as well as the world? I went and peeked at the novel, which is sitting in my "waiting to read stack." The novel did go into these bigger, deeper issues. So I'm watching this film and wondering, "Where are they?" A friend of mine described this film as a "pared down" version of the story. Too pared down. All the interesting questions are gone, and remaining, we have two people being inconvenienced by time travel. Time travel is too profound a concept to be trivialized.

The movie is beautifully shot, well acted, and has an ethereal soundtrack. But without the grist for the mill, not much more than a run of the mill chick flick. However, that may be your thing.

Editor's note: Stone said, "I live, eat and breath cinema." It was *Stars Wars* that hooked him. His top three favorite movies are: *Blade Runner, Free Enterprise* and *Rushmore*.

Stone first joined the Army in 1988. After a break in service, he rejoined in 2001 and is now a broadcast journalist.

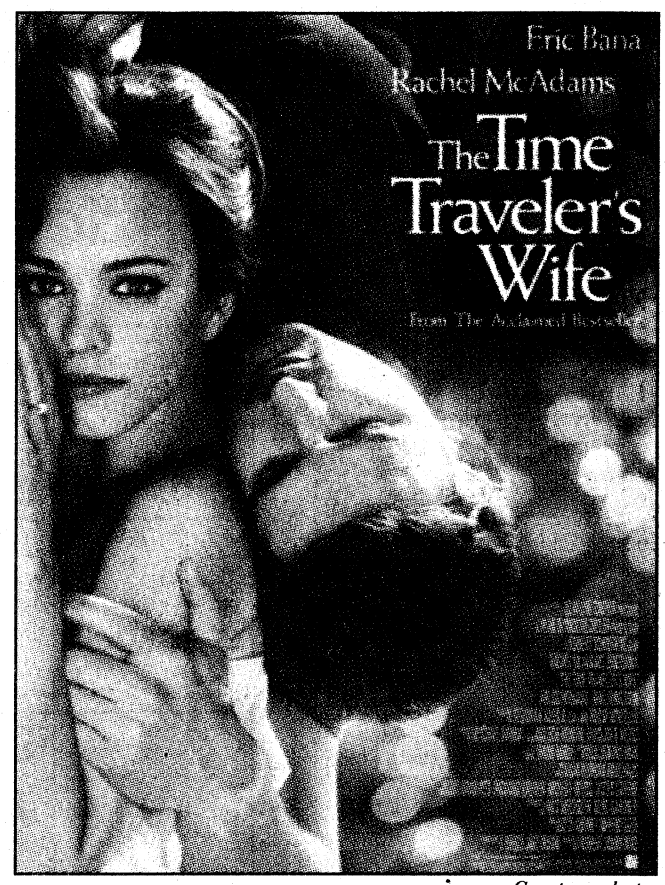

Courtesy photo

IMAX THEATER MOVIE LISTINGS

Columbus' Newest Theater

NASCAR 3D
The IMAX Experience
(PG) 11:00am, 1:30 & 4:00pm

MYSTERIES OF EGYPT
(G) 12:30 & 6:30pm

EVEREST
(G) 3:00 & 5:00pm

Experience IMAX, the ultimate in movie viewing!
* 5-story screen!
* Unsurpassed sound quality!

No commercials

Conveniently located in the National Infantry Museum and Soldier Center, Fort Benning Road (off Victory Drive), just outside the checkpoint.

706-507-IMAX (4629)
Nationalinfantrymuseum.com

BARGAIN MATINEES SAT. & SUN.

DLP Digital Cinema® In all Auditoriums
Super Bargain Matinees are $5.00 showtime has

WYNNSONG 10
7280 INGERSOL ST. • BUILDING 1687 • FT BENNING • 706-571-FILM
MILITARY I.D. REQUIRED
Carmike's Stimulus Tuesday
Popcorn or Drink for only $1 each • Every Tuesday

HALLOWEEN 2 R•DLP•
(No Restricted Disc Tickets until 9/11)
6:10 8:40 (Sat & Sun Only 12:30 3:05 6:10 8:40)
FINAL DESTINATION 3D R•DLP•
(No Passes or Disc. Tickets/Additional Surcharge)
6:05 8:35 (Sat & Sun Only 12:45 3:15 6:05 8:35)
THE HURTLOCKER R•
6:25 9:00 (Sat & Sun Only 12:15 3:15 6:25 9:00)
INGLORIOUS BASTARDS R•35MM•
(No Restricted Disc Tickets until 9/4)
6:05 9:15 (Sat & Sun Only 11:45 2:55 6:05 9:15)
THE GOODS: LIVE HARD, SELL HARD R•DLP•
6:30 9:00 (Sat & Sun Only 11:45 1:55 4:10 6:30 9:00)
DISTRICT 9 PG13•DLP•
6:10 8:45 (Sat & Sun Only 12:30 3:20 6:10 8:45)
SHORTS PG-13•DLP•
(No Restricted Disc Tickets until 9/4)
6:45 8:55 (Sat & Sun Only 12:15 2:25 4:35 6:45 8:55)
THE TIME TRAVELER'S WIFE PG-13•DLP•
6:20 8:55 (Sat & Sun Only 12:00 3:00 6:20 8:55)
G.I. JOE: RISE OF COBRA PG-13•DLP•
6:05 8:45 (Sat & Sun Only 12:30 3:15 6:05 8:45)
G-FORCE 3D PG•DLP•
(No Passes or Disc. Tickets/Additional Surcharge)
6:05 8:20 (Sat & Sun*Only 11:20 1:35 3:50 6:05 8:20)
•ALL SHOWTIMES INCLUDE PRE-FEATURE CONTENT • www.carmike.com •

Carmike Cinemas
CARMIKE'S STIMULUS TUESDAYS Popcorn or Drink $1 each
EVERY TUESDAY • EVERY THEATRE
DLP Digital Cinema® in select Auditoriums
CARMIKE 15 706-571-FILM
STADIUM SEATING & DIGITAL SOUND IN ALL AUDITORIUMS
FEATURING GOURMET FLAVORED POPCORN
BIG SCREEN FEATURE
FINAL DESTINATION 3D
R•DLP• (No Passes or Disc. Tickets/Additional Surcharge)
(Friday Only 1:45 4:15 7:05 9:35)
1:45 4:15 7:05 9:35
FINAL DESTINATION 3D R•DLP•
(No Passes or Disc. Tickets/Additional Surcharge)
(Fri & Sat Only 2:15 4:45 8:00 10:20) 2:15 4:45 8:00
HALLOWEEN 2 R•DLP•
(No Restricted Disc Tickets until 9/11)
(Friday Only 1:30 4:05 7:10 9:40) 1:30 4:05 7:10 9:40
HALLOWEEN 2 R•DLP•
(Fri & Sat Only 2:00 4:50 7:40 10:15) 2:00 4:50 7:40
TAKING OF WOODSTOCK R•DLP•
(No Restricted Disc Tickets until 9/11) 1:15 4:00 7:00 9:55
INGLORIOUS BASTARDS R•DLP•
(No Restricted Disc Tickets until 9/4) 12:45 3:55 7:05 10:15
INGLORIOUS BASTARDS R•35MM•
1:45 5:00 8:15
THE GOODS: LIVE HARD, SELL HARD R•DLP•
12:45 3:55 5:10 7:30 9:45
G.I.JOE: RISE OF COBRA PG-13•DLP•
1:30 4:15 7:05 9:45
ORPHAN R•DLP•
1:30 4:20 7:10 10:00
DISTRICT 9 R•DLP•
1:45 4:20 7:10 9:45
TRANSFORMERS 2 PG13•DLP•
2:00 5:30 9:00
HARRY POTTER AND THE HALF BLOOD PRINCE
PG•DLP• 12:50 7:00
PERFECT GETAWAY R•DLP•
4:25 10:15
THE UGLY TRUTH R•DLP•
1:10 7:25
THE PROPOSAL PG-13•DLP•
4:15 10:00
THE HANGOVER R •DLP•
1:20 4:20 7:20 9:55

RITZ 10 706-571-FILM
STADIUM SEATING=SS DIGITAL SOUND IN ALL AUDITORIUMS
POST GRAD SURVIVAL GUIDE PG13•DLP•
(Stadium Seating) (No Restricted Disc Tickets until 9/4) 1:00 3:10 5:20 7:30 9:40
SHORTS PG•DLP•
(No Restricted Disc Tickets until 9/4)
1:15 3:25 5:35 7:45 9:55
X GAMES 3D PG•DLP•
(No Passes or Disc. Tickets / Additional Surcharge)
1:00 3:15 5:30 7:45 10:00
500 DAYS OF SUMMER PG13•DLP•
12:55 3:10 5:30 7:45 10:00
THE TIME TRAVELER'S WIFE PG13•DLP•
(Stadium Seating) 1:00 4:00 7:15 9:50
PONYO G•DLP•
1:40 4:20 7:00 9:30
JULIE AND JULIA PG13•DLP• *(Stadium Seating)*
1:30 4:15 7:00 9:45
ALIENS IN THE ATTIC PG•DLP• *(Stadium Seating)*
1:05 3:15 5:25 7:35 9:45
G-FORCE 2D PG•DLP•
1:45 4:00 07:20 10:00
G-FORCE 3D PG•DLP•
(No Passes or Disc. Tickets / Additional Surcharge)
1:15 3:30 5:45 8:00

PEACHTREE 8 706-571-FILM
ALL SEATS ALL SHOWS
SUN - THURS $1.00 • FRI - SAT $2.50
NIGHT AT THE MUSEUM 2 PG • 35MM
4:10 7:15 9:55 (Sat & Sun Only 1:20 4:10 7:15 9:55)
UP 2D PG • 35MM
4:30 7:30 10:00 (Sat & Sun Only 1:15 4:30 7:30 10:00)
MY SISTER'S KEEPER PG-13 • 35MM
4:15 7:25 10:00 (Sat & Sun Only 1:40 4:15 7:25 10:00)
LAND OF THE LOST PG13 • 35MM
4:25 7:30 10:00 (Sat & Sun Only 1:15 4:30 7:30 10:00)
I LOVE YOU BETH COOPER PG13 • 35MM
4:05 7:20 9:50 (Sat & Sun Only 1:10 4:05 7:20 9:50)
IMAGINE THAT PG • 35MM
4:20 7:05 9:55 (Sat & Sun Only 1:30 4:20 7:05 9:55)
PUBLIC ENEMIES R • 35MM
4:00 7:00 10:00 (Sat & Sun Only 1:00 4:00 7:00 10:00)
PEACHTREE ART HOUSE FEATURE
ADULT: $6 • MATINEE: $5
CHILD/ SENIOR: $4
GOODBYE
NR•35MM• 4:00 7:10 10:00
(Sat & Sun Only 1:00 4:00 7:10 10:00)
MATINEES DAILY • ALL SHOWTIMES INCLUDE PRE-FEATURE CONTENT
Buy your movie tickets online at fandango.com

OPENING THIS WEEK

THE FINAL DESTINATION

On what should have been a fun-filled day at the races, Nick O'Bannon has a horrific premonition in which a bizarre sequence of events causes multiple race cars to crash, sending flaming debris into the stands, brutally killing his friends and causing the upper deck of the stands to collapse on him. When he comes out of this grisly nightmare, Nick panics, persuading his girlfriend, Lori, and their friends, Janet and Hunt, to leave, escaping seconds before Nick's frightening vision becomes a terrible reality. Thinking they've cheated death, the group has a new lease on life, but unfortunately for Nick and Lori, it is only the beginning. As his premonitions continue and the crash survivors begin to die one by one — in increasingly gruesome ways — Nick must figure out how to cheat death once and for all before he, too, reaches his final destination.

The film is rated R for strong violent and gruesome accidents, language and a scene of sexuality. It stars Bobby Campo and Shantel VanSanten.

HALLOWEEN II

The horror picks up at the exact moment the first movie stopped and follows the aftermath of Michael Myers' murderous rampage through the eyes of heroine Laurie Strode.

The film is rated R for strong, brutal, bloody violence throughout, terror, disturbing graphic images, language, crude sexual content and nudity. It stars Tyler Mane.

NOW SHOWING

INGLORIOUS BASTERDS

In German-occupied France, Shosanna Dreyfus witnesses the execution of her family at the hand of Nazi Hans Landa. Shosanna flees to Paris, where she forges a new identity as the owner of a cinema. Elsewhere in Europe, Aldo Raine organizes a group of Jewish soldiers to engage in acts of retribution. Known to their enemy as "The Basterds," Raine's squad joins German actress and undercover agent Bridget Von Hammersmark on a mission to take down the Third Reich. Meanwhile, Shosanna is poised to carry out a revenge plan of her own.

The film stars Brad Pitt, Eli Roth, Mike Myers, Diane Kruger and Julie Dreyfus. It is rated R for violence, language and sexuality.

POST GRAD

Now that Ryden Malby has finally graduated, it's time for her to find a gorgeous loft apartment and land her dream job at the city's best publishing house. But when Jessica Bard, Ryden's college nemesis steals her perfect job, Ryden is forced to move back to her childhood home. Stuck with her eccentric family and a growing stack of rejected job applications, Ryden starts to feel like she's going nowhere. The only upside is spending time with her best friend, Adam, and running into her hot next-door neighbor, David. But if Ryden's going to survive life as a post grad, it may be time to come up with a new plan.

The film stars Alexis Bledel and Zach Gilford. It is rated PG-13 for sexual situations and language.

SHORTS

In the suburb of Black Falls, everyone works for BLACK BOX Unlimited Worldwide Industries Incorporated, whose Mr. Black's BLACK BOX is the ultimate communication gadget. The BLACK BOX has done nothing for 11-year-old Toe Thompson, who just wants to make a few friends — until a rainbow-colored rock falls from the sky.

The Rainbow Rock does the BLACK BOX one better: It grants wishes to anyone who holds it. Before long, wishes-gone-wrong have left the neighborhood teaming with tiny spaceships and giant boogers. But when the grown-ups get their hands on the Rock, trouble really starts and Toe and his new friends must save the town.

The film stars Jimmy Bennett and Kat Dennings. It is rated PG for mild action and rude humor.

BANDSLAM

When singer-songwriter Charlotte Banks asks Will Burton to manage her fledgling rock band, she hopes to beat her ex-boyfriend, Ben, at the battle of the bands.

The band ends up developing a sound all its own with a real shot at success in the contest. Meanwhile, romance brews between Will and Sam. When disaster strikes, it's time for the band to choose between admitting defeat or standing up for what they believe in.

The film stars Vanessa Hudgens, David Bowie and Lisa Kudrow. It is rated PG for thematic elements and mild language.

DISTRICT 9

Thirty years ago, refugee aliens made contact with Earth. They were set up in a makeshift home in South Africa's District 9 as the world's nations argued over what to do with them.

Control over the aliens is contracted to Multi-National United, which aims to discover the secret of the alien weaponry. When an MNU field operative, Wikus van der Merwe, contracts a strange virus that changes his DNA, he becomes the key to unlocking the alien technology and the most hunted man in the world.

The film stars Sharlto Copley and Jason Cope. It is rated R for bloody violence and pervasive language.

THE TIME TRAVELER'S WIFE

Clare has been in love with Henry her entire life, but she never knows when they will be separated: Henry is a time traveler — cursed with a rare genetic anomaly that causes him to live his life on a shifting timeline, skipping back and forth through his lifespan with no control. Despite the challenges, Clare desperately tries to build a life with her one true love.

The film stars Rachel McAdams and Eric Bana. It is rated PG-13 for thematic elements, brief disturbing images, nudity and sexuality.

G.I. JOE: THE RISE OF COBRA

From the Egyptian desert to below the polar ice caps, the elite G.I. JOE team uses the latest in next-generation spy and military equipment to fight the corrupt arms dealer Destro and the growing threat of the mysterious Cobra organization to prevent them from plunging the world into chaos.

The movie stars Dennis Quaid, Channing Tatum and Sienna Miller. It's rated PG-13 for sequences of action, violence and mayhem throughout.

JULIE AND JULIA

Julie Powell is a 30-year-old secretary who is unsatisfied with her life. To spice things up, she decides to cook all 524 recipes in Julia Child's cookbook *Mastering the Art of French Cooking*. The story of her quest is interwoven with depictions of Julia Child's life in Paris in the 1940s and 50s.

Though separated by time and space, both women are at loose ends until they discover that with the right combination of passion, fearlessness and butter, anything is possible.

Julie and Julia stars Meryl Streep, Amy Adams, Stanley Tucci and Chris Messina. It is rated PG-13 for language and sensuality.

A PERFECT GETAWAY

For their honeymoon, Cliff and Cydney backpack on the trails of one of Hawaii's most secluded beaches. Then they hear of a murder of another newlywed couple on the island. They join up with two other couples before things start to go seriously wrong.

A Perfect Getaway stars Steve Zahn, Timothy Olyphant, Milla Jovovich and Kiele Sanchez. It's rated R for graphic violence, language including sexual references and some drug use.

FUNNY PEOPLE

George is a successful stand up comedian who learns he has an untreatable blood disorder and is given less than a year to live. Ira is a struggling up-and-coming comedian who works at a deli and has yet to figure out his onstage persona. One night, these two perform at the same club and George takes notice of Ira. George then hires Ira to be his semi-personal assistant as well as his friend.

The film stars Adam Sandler and Leslie Mann. It is rated R for language, crude sexual humor and sexuality.

ALIENS IN THE ATTIC

Kids on a family vacation must fight off an attack by knee-high alien invaders with world-destroying ambitions — while the youngsters' parents remain clueless about the battle.

The film stars Carter Jenkins and Ashley Tisdale. It is rated PG for action, violence, suggestive humor and language.

G-FORCE

Armed with the latest high-tech spy equipment, a covert team of trained guinea pigs discover that the fate of the world is in their paws. Tapped for the G-FORCE are guinea pigs squad leader Darwin, outrageous weapons expert Blaster and sexy martial arts pro Juarez.

G-Force stars the voices of Bill Nighy and Will Arnett. It is rated PG for action and rude humor.

CROSSWORD puzzle

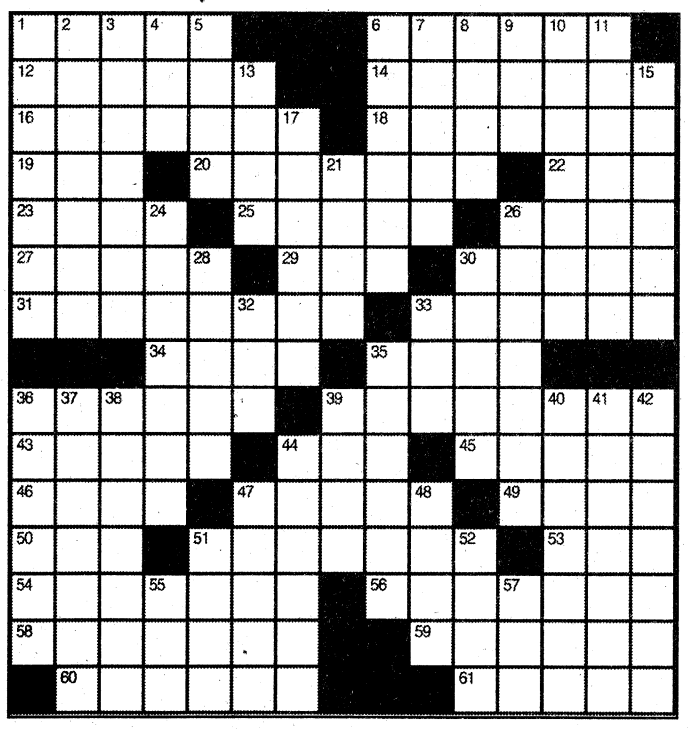

ACROSS
1. Anxiety
6. Gap
12. Venerating the Virgin Mary
14. Characterized by emotion
16. Inactivity
18. Cocktail of orange liqueur, lemon juice and brandy
19. Alias
20. All together
22. Comic Conway
23. Numero uno
25. Overhangs
26. "___ Ha'i"
27. Apprehensive
29. American physicist
30. Consumed
31. Undertaking
33. Hold back
34. Impulse transmitter
35. Connive
36. Fleshy axis of a spike
39. Product of a quantity by an integer
43. Noblemen
44. Triangular sail
45. Banana oil, e.g.
46. Align
47. Selects
49. Forum wear
50. What "it" plays
51. Attached directly by the base
53. More, in Madrid
54. Ritzy
56. Price below the standard price
58. Culls
59. More risquÈ
60. Kind of artist
61. Narrow roads

DOWN
1. Friendly
2. Durable fabric with a yellowish color
3. Bribed
4. "Dear" one
5. "Soap" family name
6. Rent payer
7. Awry
8. Set of rules, principles or laws
9. Adaptable truck, for short
10. Wink: Var.
11. Helped
13. Opening time, maybe
15. Fine fur
17. Large, strong, aggressive woman
21. Affirm
24. Foot lever
26. Follower of Baptistic doctrines
28. Part of a plane
30. Be theatrical
32. ___ populi
33. Calamity
35. Body of people sharing common interest
36. Scraps
37. Protective wall
38. Member of the mustard family
39. Metric units of volume equal to one thousandth of a liter
40. Various amines formed by the action of putrefactive bacteria
41. Someone to whom a legacy is bequeathed
42. Implements used to erase
44. In a careful manner
47. Musical composition formed by selections from different authors disposed in a new order
48. Aspersion
51. Subdivision of a larger religious group
52. And others, for short
55. Affranchise
57. ___ Victor

su|do|ku

© Puzzles by Pappocom

	6	8				2	5	
		2	3		9	7	6	
5				6	8			
7					3	5		2
8			4		5			1
3		9	8					7
			9	2				4
	9	4	7		6	3		
	8	7				1	9	

See answers on D7

This week's solution

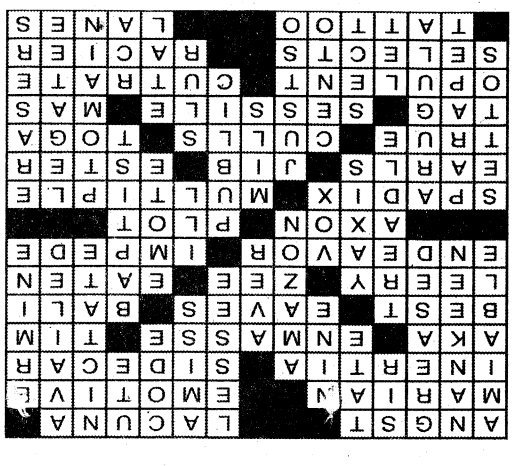

THINGS *to do*

Rhonda Vincent performs
TODAY

Rhonda Vincent, the "Queen of Bluegrass," and The Rage will be in concert at the Phenix City Amphitheater at 8 p.m. today. Gates open at 7 p.m. Admission is $10 for adults and free for kids 12 and younger.

The opening act will be the Eastwind Bluegrass Band. Concessions are available. Coolers and pets are prohibited. The Amphitheater is located at 508 Dillingham Street. In case of heavy rain, the concert will be relocated to The Central Activity Center at 1500 14th Street. For more information, call the Phenix City Parks and Recreation Department at 334-291-4719.

Stimulus
TODAY

The Liberty Theatre will present *Stimulus*, a play by local writer and director Jonathan S.E. Perkins, at 8 p.m. today. *Stimulus* tells the story of an out-of-work mechanic struggling through the economic storms of 2009. With no job prospects, mounting bills and a family to support, he has to act fast to avoid losing everything he's worked for.

Tickets are $15 for adults and $12 for military, students and AFLAC and TSYS employees. All tickets will be sold at the box office, which opens one hour before showtime.

Harvey
TODAY-SATURDAY

The Family Theatre presents *Harvey* at 7:30 p.m. today and Saturday at Rose Hill Baptist Church, 2100 Hamilton Road. *Harvey* is about Elwood P. Dowd, a man who claims to have a 6-foot tall rabbit as an imaginary friend. In a comedy of errors, Dowd's sister tries to have him sent to a sanitarium, but chaos ensues when she is committed instead.

Tickets are $10 for adults, $8 for seniors and $5 for students. For reservations or more information, call 706-536-8052.

Murder Mystery Dinner Theater
TODAY-OCT 10

Sherlock's Murder Mystery Dinner Theater presents Mafia Murders every Friday and Saturday night through Oct. 10. The show starts at 7 p.m.

The Godfather, Don Cannoli Tortellini Pimento Clamato, is celebrating his 100th birthday. The time has come for him to name a successor, but who will he choose? Will the ruthless Ravioli family make their move before the Godfather can make his choice?

Tickets are $45 and include a three-course dinner. Reservations are required and can be made by calling 706-718-7494 or at www.sherlockscolumbus.com.

Oxbow Meadows bird walks
SATURDAY-SUNDAY

Columbus State University's Environmental Learning Center at Oxbow Meadows hosts bird walks at 8 and 10 a.m. every Saturday and Sunday. There will also be a nature walk at 9 a.m. every Saturday.

The program is free and designed for adults and children ages 10 and older. Binoculars and field guides are provided.

For more information, call 706-687-4090 or visit http://oxbow.colstate.edu.

Hot Air Balloon Festival
SEPT 4-6

The Sky High Hot Air Balloon Festival at Callaway Gardens includes a balloon glow and balloon flights, demonstrations, music and activities, such as paddle boats and table tennis. The beach gate opens at 5 p.m. Friday. Admission is $20 for adults and $10 for children 6 to 12.

For more information, call 800-225-5292 or e-mail callawaygardens.com.

Magic show
SEPT 5

Mick Stone, an Atlanta-based magician, will perform at Family Theatre at 3 p.m. and 7:30 p.m. Sept. 5. Jason Cardwell, a local illusionist, will be the opening act. Admission is $10 for adults, $8 for service members and seniors and $5 for students. The theater is located inside Rose Hill Baptist Church at 2100 Hamilton Road, Columbus.

For more information, contact Anne Stumhofer at 706-536-8052 or familytheatre@aol.com.

Swim Warm Springs
SEPT 5

The historic pools President Franklin Roosevelt built for therapy in Warm Springs, Ga., are normally kept empty for preservation, but will be open to the public from 10 a.m. to 4 p.m. Sept. 5. Swim sessions are 90 minutes long and space is limited to 60 participants per session. The swim is open to adults and children 6 and older.

Reservations are suggested and tickets may be purchased over the phone. For more information, call 706-655-5870, or e-mail betty.phillips@dnr.state.ga.us.

Patriot Day Barbecue
SEPT 5

The annual Patriot Day Barbecue honors those who lost their lives on 9/11. The event is from 10 a.m. to 5 p.m. Sept. 5 at Asbury United Methodist Church. A $7 donation includes a pork barbecue sandwich, coleslaw, baked beans and chips. Drinks and dessert are available for $1 each. Free delivery is available for orders of 10 or more. Recording artists Holding Grace will present a free concert.

The church is located at 2312 Ellen Ave., Columbus. For more information, call 706-464-2315 or 706-888-6665.

Labor Day celebration
SEPT 5

Florence Marina State Park will celebrate Labor Day with a snakes and reptile display, crafts and games at 10 a.m. Sept 5.

Participation is $2 per craft plus a $5 parking fee. The park is in Omaha, Ga., off GA Highway 39. For more information, call 229-838-4706.

The Tempest
SEPT 10-26

ChattShakes presents a Shakespeare fantasy about an enchanted island, a wronged magician, a beautiful maiden and a monster named Caliban. *The Tempest* will be performed at 8 p.m. Thursdays through Saturdays Sept. 10-26 and at 2:30 p.m. Sept. 13 at Bludau's Goetchius House in Columbus. The show is rated PG. Tickets are $15 for adults and $12 for students, seniors and military. A dinner-and-a-show special, which includes ticket, salad, entree, dessert and drink, is available for $45 with a reservation at least one day in advance.

For more information, contact Troy Heard at 702-423-6366 or chattshakes@gmail.com or visit www.chattshakes.com.

Bikes on Broadway
SEPT 11

The Southern Cruisers Riding Club will host the ninth annual Fundrasier for "Our House" Foundation from 7 to 10 p.m. Sept. 11 and at 9 a.m. Sept. 12 at the 1000 and 1100 blocks of Broadway in Columbus. Festivities include vendors, a poker run, raffles and a live performance by Confederate Railroad. The event is free and is open to the public, but donations to "Our House" Foundation are encouraged.

For more information, call 706-577-7991 or e-mail scrccolga@gmail.com.

A Little Princess
SEPT 11-26

Family Theatre will present *A Little Princess* at 7:30 p.m. Fridays and Saturdays from Sept. 11-26 at 2100 Hamilton Road, inside Rose Hill Baptist Church.

Based on Frances Hodgson Burnett's popular children's book, *A Little Princess* tells the story of Sara Crewe, a rich girl enrolled in a prestigious boarding school while her father goes off to fight in the Boer War in Africa. When Sara receives news of her father's death, the school's ruthless headmistress makes the newly penniless girl a galley slave and forces her to live in a cold, dark garret

Tickets are $8 for adults, $6 for seniors and military and $5 for students. For more information, call 706-536-8052 or e-mail familytheatre@aol.com.

Flutterfest
SEPT 13

Celebrate the wonders of butterflies and other marvels of nature at Oakhurst Farm. Ride in a hay wagon, fish, make a craft, see a honeybee hive, watch a dance, puppet show and butterfly parade, explore the gardens and learn to attract native butterflies.

The festival starts at 11 a.m. Sept. 13 at Oakhurst Farm, 19888 GA Highway 219, West Point, Ga. Admission is $8 for adults and free for children 12 and younger with a paying adult. For more information, visit www.flutterfest.com, call 706-289-8762 or e-mail dwirish@bellsouth.net.

River Raffle
SEPT 17

The HFC River Raffle raises funds for the Historic Columbus Foundation. The grand raffle prize is $10,000. The event includes live music, local food stations and more. Each raffle ticket is $100 and includes entry for two to the party. The party will begin at 6:30 p.m. Sept. 17 at the Eagle and Phenix Mill Complex in Columbus.

For more information, contact Carroll Hudson at 706-322-0756 or carroll@historiccolumbus.com.

Footloose
SEPT 17-OCT 3

The Springer Opera House will present *Footloose* from Sept. 17 to Oct. 3 in the Emily Woodruff Hall. The story involves a big city kid who moves to a small town where dancing is illegal. All he wants to do is dance. With the high school prom approaching, he sets out to shake, rattle and roll things up and in the process changes the town forever.

Based on the 1980s hit movie, *Footloose* includes *Holding Out for A Hero*, *Almost Paradise*, *Let's Hear It For the Boy* and *Footloose*. The play celebrates the wisdom of listening to young people and guiding them with a warm heart and an open mind. It is rated PG-13. Tickets are $38.

For more information or to purchase tickets, call the Springer box office between 10 a.m. and 5:30 p.m. weekdays at 706-327-3688.

Sweet Home Dinner
SEPT 18

The 10th annual Sweet Home Dinner, a casual outdoor social, auction and dinner, raises money for cancer research. This casual outdoor social, auction and dinner begins at 6 p.m. Sept. 18 at Sweet Home Plantation in Pine Mountain, Ga. For more information, contact Sherryl Williams at 706-561-9607 or billywilliams@thompsontractor.com.

Rodeo
SEPT 18-19

The Harris County Cattlemen's Association and Mike Patton Dodge will present the 21st annual Professional Rodeo Cowboys Association Rodeo Sept. 18 and 19 at the Mike Tracy Arena in Hamilton, Ga.

Active-duty military appreciation nights are Sept. 18 and 19. Events include Steer Wrestling, Bareback Riding, Team Roping, Saddle Bronc Riding, Tie-Down Roping, Barrel Racing, and Bull Riding.

Gates open at 6 p.m. Admission is $6 to $12. For more information, call 706-573-2479 or 706-332-5606 or visit www.hccaonline.com.

We want your events

To get your event listed in *The Bayonet*, e-mail cheryl.rodewig@thebayonet.com. Include time, location, details and put "to do" in the subject line.

Get back to work!
ALL BRANDS
Small Engine Service & Repair
"We'll keep you running."
10% OFF with this ad (one repair per coupon)
• Pressure washers
• Lawn Mower
• Scooter repair
• Gas & electric
Pick Up & Delivery Available
1266 Noland Drive • Columbus, GA • 706-565-6100

HARTIN ELECTRIC, INC.
Commercial and Industrial
2417 Hamilton Road
Columbus Georgia 31904
We accept all credit cards
706-507-4395

Take time for yourself.
Our experienced and friendly staff look forward to discussing the very best products and procedures that can take years off your appearance. You'll look great and feel great!
• Silk Peel Dermal Infusion • Chemical Peels
• Micro Laser Peels • Skin Rejuvenation
• Laser Hair Removal
• Vaser Ultrasonic Liposuction
• BOTOX® Cosmetic and Treatment for Migraines and Excessive Sweating
• Juvederm, Perlane, Restylane, Radiesse® and Sculptra
• Environ Skin Care Products
• Vivite Skin Care
Call 706-327-5547 for a consultation.
Columbus Plastic & Cosmetic Surgery Clinic
Thomas A. Cochran, Jr., M.D. • Richard H. Wilson, M.D. • Sumanth Pagadala, M.D.
2200 North Avenue • Columbus, Georgia 31904 • www.plasticsurgeryga.com

Military Financing available for E-1 and up
$999.90 payments as low as $21 twice a month
The diamond rings you want.
The price you deserve.
Peachtree Mall
(706) 322-1556
REEDS Stores REEDS.com Jewelers
We Buy Gold! We'll pay you on the spot!

Gotrell Dance Studio
"Training Dancers Since 1979"
Ballet • Tap • Jazz
Pointe • Lyrical
Hip Hop • Ballroom
4924 Armour Road
Columbus, Georgia 31904
(706) 560-8505
2 Years - Adult
Caring Professional staff with 100+ years of TEACHING experience.
Register Now

Festival: Offers free admission to military, guests



Photos courtesy of Callaway Gardens

The Disc Dog will show off his skills at 11 a.m. and 3:30 p.m. Sept. 5-6.

Continued from D1

featuring more than 100 cars will also begin at 9 a.m.

On Sunday, Callaway Gardens will host its Fitness Series Triathlon at 8 a.m. the triathlon includes a 1-km swim, 8-km run and 30-km bike ride.

"This triathlon is considered one of the top ten in the nation," Crumbley said.

So far, 800 have signed up to compete, she said.

For non-triathletes, a 5-km run begins at 7:50 a.m. To register for the events, visit www.active.com.

After the sunset balloon launch, a movie on the beach will wrap up the night at 9 p.m.

"The great thing about the festival is it doesn't have to take up the whole weekend," Minchew said. "You can spend a whole day there or just go for a few hours on Saturday."

Festival admission is $20 for adults, $10 for children ages 6-12, children 5 and younger are free. Military and up to five guests in the same vehicle will be admitted for free Crumbley said. Admission includes entry to Callaway Gardens and its attractions. Some festival activities and balloon rides are not included in the admission price. Food, drinks, coolers and chairs are permitted.



Approximately 25 hot-air balloons will be at the festival.

For those interested in seeing the morning balloon launches, the U.S. Highway 27 gate will open at 6 a.m. Saturday and Sunday and half-price admission will be available before 9 a.m.

For more information on pricing and tickets, visit www.callawaygardens.com.

Ultimate Bridal Expo

Sunday, August 30
1 p.m. - 5 p.m.
RiverMill Event Centre

Don't miss the area's premier wedding showcase on Sunday, August 30, at RiverMill Event Centre in Columbus.

Visit with over 40 local and regional vendors. The first 500 people to attend will receive a free gift bag filled with samples, discounts and more.

Plus, one special bride will win a free catered rehearsal dinner for up to 40 people from culinary award-winning Chef Jamie Keating at RiverMill Event Centre.

Admission is only $3 for brides and $5 for each guest.

Tickets are available at the RiverMill Event Centre and the RiverMill Cafe - 3715 1st Ave - Columbus, GA 706-327-9300

Formal Elegance

Ledger-Enquirer

RiverMill EVENT CENTRE

WEDDING VOW

THE BEAD AGE
JEWELRY & GIFTS

Trollbeads Trunk Show
August 28th -29th, 10AM-7PM (Sneak Preview August 27th after 5PM)
The Beadcage
6401 Whitesville Rd #300
706-221-4438
www.thebeadcage.com

WINDJAMMER
HIGH DEFINITION IS AWESOME BABY!
Now more of your favorite channels are delivered in crisp, clear High Definition with Cable TV from Windjammer!
GET FREE HD from WINDJAMMER CABLE
Call now to learn more.
(888)495-2881
www.WindjammerCable.com
WINDJAMMER CABLE
DICK VITALE Hall of Fame 2008
Windjammer takes you there.™
Offer limited in Windjammer Cable wired and serviceable areas. Not available in all areas. Equipment, including a converter and remote control (for certain cable services) are required.

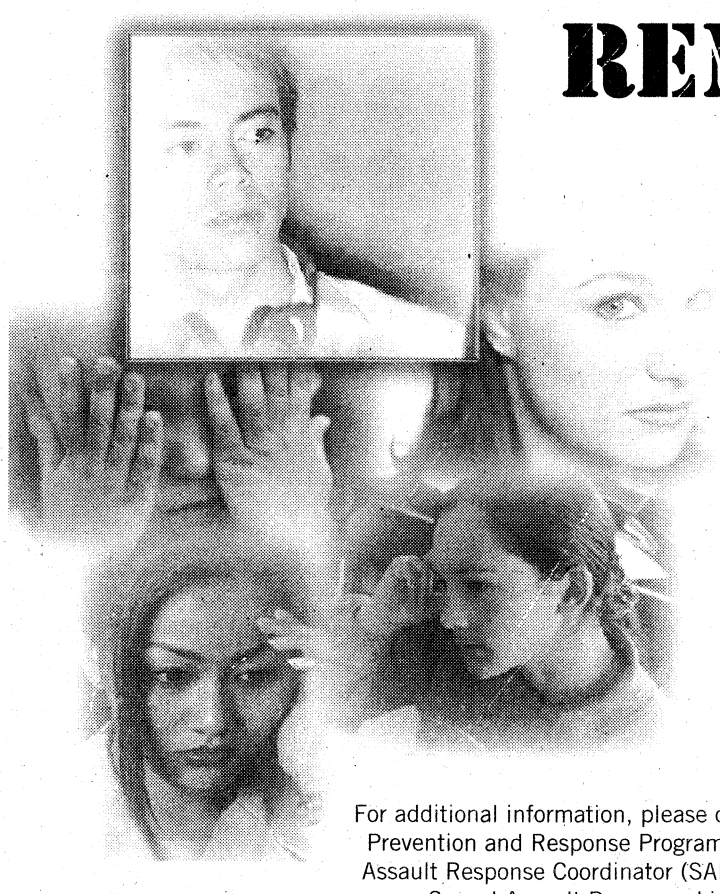

REMEMBER: NO MEANS NO!

Know how to reduce the risk of becoming a sexual assault offender:

- Remember: **sexual assault is a crime**. You will be held responsible for your actions.
- Ensure that your partner **consents** to sexual activity. You must have consent from your partner before you can legally engage in sexual activity. If someone is passed out, unconscious, or asleep from alcohol, drugs, or fatigue, they are legally unable to give their consent.
- Ensure a potential partner is of legal age. **Ignorance is no excuse.**
- **Communicate** your expectations to a potential partner. Misunderstandings and lack of communication, especially between people who don't know each other very well, can lead to dangerous and career-threatening situations.
- **Avoid using drugs or excessive alcohol.** People under the influence of alcohol or drugs often have different memories of how an event occurs.
- Remember that **NO MEANS NO** even if the other person:
  - o Says yes, but changes his or her mind
  - o Has been kissing you or "making out" with you
  - o Has had sex with you before
  - o Has been drinking alcohol
  - o Wears provocative clothing.

If you're not sure how your partner feels about your actions, ask the question! Remember: No means No.

For additional information, please contact Rebecca Welch, Family Advocacy and Sexual Assault Prevention and Response Program Manager, at (706) 545-0892 or Michelle Fonseca, Sexual Assault Response Coordinator (SARC) at (706) 545-8740. Soldiers may call the Fort Benning Sexual Assault Response Line 24 hours a day/7 days a week at (706) 566-7393.

FRIDAY PRIME TIME — AUGUST 28

	6:00	6:30	7:00	7:30	8:00	8:30	9:00	9:30	10:00	10:30	11:00	11:30
WRBL 3	WRBL Evening	Evening News	Jeopardy! (CC)	Wheel of Fortune	NFL Preseason Football New England Patriots at Washington Redskins. From FedEx Field in Landover, Md. (Live) (CC)						WRBL Night Watch	Late Show
WTVM 9	News	World News-Gibson	Inside Edition (CC)	Entertainment	Supernanny "Costello Family" (CC)		Ugly Betty "In the Stars" (CC)		20/20 (CC)		News	(:35) Nightline (N)
WLTZ 38	NBC 38 News at 6	NBC Nightly News	NBC 38 News at 7	The Insider (N)	Southland "Two Gangs" (PA) (CC)		Dateline NBC (CC)				(:11) TMZ (N) (CC)	Tonight Show
WXTX 54	One on One (CC)	One on One (CC)	Half & Half (CC)	My Wife and Kids	Are You Smarter Than a 5th Grader? Deborah Norville; Rick Fox; Jennie Garth. (CC)				FOX 54 News Ten	Seinfeld (CC)	The Simpsons (CC)	King of the Hill
WJSP 28	The NewsHour With Jim Lehrer (N) (CC)		Steves Europe	Travels to the Edge	Globe Trekker (CC) (DVS)		Georgia Traveler	Georgia Outdoors	The Adventures of Sherlock Holmes (CC)		Tavis Smiley (N)	Business Rpt.
WLGA 66	Family Feud (CC)	Family Feud (CC)	Andy Griffith	Andy Griffith	"Uncaged Heart" ('07, Drama) Julie Warner, Sebastian Spence.				AFN Nashville Nights		RENO 911! (CC)	Access Hollywood
WYBU 16	Richard and Lindsay Roberts		Door of Hope	Ted Shuttlesworth's	In Touch With Dr. Charles Stanley (CC)		Good Life Inspirational interviews.		The 700 Club (CC)		Prophecy News	Manifesting Sons
A&E	Cold Case Files (CC)		Criminal Minds "Poison" (CC)		Criminal Minds "Riding the Lightning"		Criminal Minds "Unfinished Business"		Criminal Minds "The Tribe" (CC)		Criminal Minds "A Real Rain" (CC)	
AMC	"Halloween 5: The Revenge of Michael Myers" ('89) ★★ Donald Pleasence. (CC)				"Out for Justice" ('91, Action) ★★½ Steven Seagal, William Forsythe. (CC)				"Fight Club" ('99, Suspense) ★★★½ Brad Pitt, Edward Norton. (CC)			
BET	106 & Park: BET's Top 10 Live (CC)				"Snoop Dogg's Hood of Horror" ('06, Horror) ★★ Snoop Dogg, Danny Trejo. Premiere.				Frankie and Neffe	Tiny & Toya	The Wendy Williams Show (N) (CC)	
CNBC	Mad Money		Kudlow Report		CNBC Reports	Options Action	Inside Video Game Industry		Porn: Business of Pleasure		Mad Money	
CNN	(4:00) The Situation Room With Wolf Blitzer		Lou Dobbs Tonight (CC)		Campbell Brown (N)		Larry King Live (N) (CC)		Anderson Cooper 360 (CC)			
COM	RENO 911! (CC)	Com.-Presents	Scrubs (CC)	Scrubs (CC)	Daily Show	The Colbert Report	Lewis Black: Red, White & Screwed (CC)		Craig Ferguson: A Wee Bit o' Revolution		Com.-Presents	Gerry Dee
DIS	Wizards-Place	Wizards-Place	Wizards-Place	Wizards-Place	"Wizards of Waverly Place The Movie" ('09, Comedy) Selena Gomez. Premiere.				Lights Camera	Sonny Chance	Hannah Montana	That's So Raven
E!	Kardashians	The Soup Presents	E! News (N)	The Daily 10 (N)	Kendra	Kendra	Kourtney & Khloe	Kourtney & Khloe	The Soup (N)	Comedians	Chelsea Lately	E! News
ESPN	SportsCenter (Live) (CC)		High School Football Aplington Parkersburg (Iowa) vs. Dike-New Hartford (Iowa). (Live)						Baseball Tonight (Live) (CC)		SportsCenter (Live) (CC)	
FAM	My Wife and Kids	My Wife and Kids	That '70s Show	That '70s Show	America's Funniest Home Videos (CC)		America's Funniest Home Videos Sneeze.		America's Funniest Home Videos (CC)		The 700 Club (CC)	
FX	(4:30) "Planet of the Apes" ('01) ★★		"Primeval" ('07) ★½ Dominic Purcell. A news team hunts a giant crocodile in Africa.				"The Fast and the Furious" ('01) ★★½ Vin Diesel. An undercover police officer investigates a gang leader.					Rescue Me "Jump"
HBO	(5:45) "The Perfect Storm" ('00, Suspense) ★★★ George Clooney. 'PG-13' (CC)				"Tropic Thunder" ('08, Comedy) ★★★ Ben Stiller, Jack Black. 'R' (CC)				Real Time With Bill Maher (Live) (CC)		Real Time With Bill Maher (CC)	
HBO2	"Deception" ('08) ★½ Hugh Jackman. An accountant joins an underground sex club.				"The Express" ('08, Biography) ★★½ Dennis Quaid, Rob Brown. 'PG' (CC)				The Express	"Ocean's Thirteen" ('07) ★★★ George Clooney. 'PG-13' (CC)		
HIST	Mega Disasters "Hypercane" (CC)		Modern Marvels "Silver Mines" (CC)		Modern Marvels "World's Sharpest" (CC)		Lock N' Load With R. Lee Ermey (N) (CC)		Motorheads (CC)		Cocaine (CC)	
LIFE	Reba (CC)	Reba (CC)	Reba (CC)	Reba "The Feud"	Reba (CC)	Reba (CC)	Project Runway "Welcome to Los Angeles!"		Models-Runway	Project Runway "We Expect Fashion"		Models-Runway
MAX	(:15) "Medicine Man" ('92, Drama) ★★ Sean Connery, Lorraine Bracco. 'PG-13' (CC)				"The Mummy: Tomb of the Dragon Emperor" ('08) ★★ Brendan Fraser. 'PG-13' (CC)				"Death Race" ('08, Action) ★★ Jason Statham, Tyrese Gibson. 'R' (CC)			
MAX2	(5:30) "The Simpsons Movie" ('07) ★★★		"The Hunted" ('95, Action) ★½ Christopher Lambert, John Lone. 'R' (CC)				"RocknRolla" ('08, Crime Drama) ★★½ Gerard Butler, Tom Wilkinson. 'R' (CC)				Lingerie (CC)	Hell Ride ('08) ★½
MTV	Fantasy Fact.	Bully Beatdown	Nitro Circus (CC)	Pranked	The Real World Jonna enjoys her freedom.		America's Best Dance Crew		"Get Rich or Die Tryin'" ('05, Crime Drama) ★★ Curtis "50 Cent" Jackson. Premiere.			
NICK	iCarly "iGo Nuclear"	iCarly "iMeet Fred"	iCarly "iLook Alike"	iCarly (CC)	The Penguins	The Penguins	The Penguins	The Penguins	George Lopez (CC)	George Lopez (CC)	The Nanny (CC)	The Nanny (CC)
SHOW	(4:30) "There Will Be Blood" ('07) ★★★★		(:15) "Forbidden Lies" ('07) iTV. A dramatized investigation of author Norma Khouri. 'NR'				Weeds (iTV) (CC)	Nurse Jackie (iTV)	Penn & Teller	Penn & Teller	"Rambo" ('08) ★★ Sylvester Stallone. 'R'	
SHOW2	(5:15) "Nursery University" ('08) ★★½		Battle of the High School Musicals: Guys 'n' Divas (CC)				(:35) "Crashing" ('07, Drama) ★★½ Campbell Scott. 'R' (CC)		Elite XC (CC)			Love Street
SPIKE	UFC 102: Countdown Couture vs. Nogueira		UFC Unleashed (CC)		UFC Unleashed		"Resident Evil" ('02) ★½ Milla Jovovich. A deadly virus turns the living into zombies.				MANswers (CC)	MANswers (CC)
SPSO	UEFA Champ.	Golden Age	ClubWPT.com		World Poker Tour: Season 7 (Part 1 of 2)		World Poker Tour: Season 7 (Part 2 of 2)		SEC TV	The Final Score	Best Damn 50	The Final Score
STARZ	(5:40) "Traitor" ('08, Action) ★★★ Don Cheadle. 'PG-13' (CC)		(:40) "Beverly Hills Chihuahua" ('08, Comedy) ★★ Piper Perabo. 'PG' (CC)					(:16) "Mad Money" ('08) ★★ Diane Keaton. 'PG-13' (CC)			Lawrence Stnd	Lawrence Stnd
SYFY	Stargate SG-1 "The First Ones" (CC)		Star Trek: Enterprise "Twilight" (CC)		Eureka "Shower the People" Baby gifts.		Eureka The town experiences memory loss.		Warehouse 13 "Duped" Myka is trapped.		Eureka The town experiences memory loss.	
TBS	Everybody-Raymond	Friends (CC)	Seinfeld (CC)	Seinfeld (CC)	Family Guy (CC)	Family Guy (CC)	"The Wedding Singer" ('98) ★★★ Adam Sandler, Drew Barrymore. (CC)				Sex and the City	Sex and the City
TCM	(5:45) "Never So Few" ('59, War) ★★★ Frank Sinatra, Gina Lollobrigida. (CC)				"Some Came Running" ('58) ★★★ Frank Sinatra. A failed writer creates a stir in his small hometown. (CC)					"High Society" ('56) ★★★½ Bing Crosby. (CC) (DVS)		
TDC	Cash Cab (CC)	Cash Cab (CC)	The Truth About Traffic (N) (CC)		MythBusters The team tests four myths.		Hard Time Alaska (CC)		Rampage! "Road Rampage 3" (CC)		MythBusters The team tests four myths.	
TLC	What Not to Wear "Erin" Film archivist.		Masters of Reception "Rain or Shine"		What Not to Wear Swim instructor. (CC)		What Not to Wear "Teresa" (N) (CC)		Making Over America		What Not to Wear "Teresa" (CC)	
TMC	(4:55) Foxes ★★½	(:45) "Heavens Fall" ('06, Historical Drama) Timothy Hutton. 'PG-13' (CC)				"Hot Rod" ('07, Comedy) ★★ Andy Samberg. 'PG-13'			"The Way of the Gun" ('00, Crime Drama) ★★½ Ryan Phillippe, Benicio Del Toro. 'R'			
TNT	Bones "The Woman in the Car" (CC)		CSI: NY "Hung Out to Dry" (CC)		CSI: NY "Oedipus Hex" (CC)		"The Pursuit of Happyness" ('06) ★★★ Will Smith. A man strives for a better life for himself and his son. (CC)					Pride ('07) ★★½
TOON	Johnny Test (CC)	Johnny Test (CC)	"Spy Kids 3-D: Game Over" ('03, Adventure) ★★½ Antonio Banderas, Carla Gugino.				Destroy Build	Star Wars Clo.	King of the Hill	King of the Hill	Robot Chicken	American Dad (CC)
TTC	Extreme Mega Factories (CC)		Extreme Pig Outs (CC)		Man v. Food (CC)	Man v. Food (CC)	Ghost Adventures Houghton Mansion.		UFO Over Illinois (CC)		Most Haunted Wookey Hole in Somerset.	
TVL	Little House on the Prairie (CC)		Beverly Hillbillies	Beverly Hillbillies	Married... With	Married... With	"Doc Hollywood" ('91) ★★★ Michael J. Fox. An arrogant physician is detained in a South Carolina town.					Roseanne "Vegas"
UNI	Que Locura	Noticiero Univisión	Un Gancho al Corazón		En Nombre del Amor		Mañana es Para Siempre Diferentes clases.		La Rosa de Guadalupe		Primer Impacto Extra	Noticiero Univisión
USA	NCIS "Vanished" (CC)		NCIS "SWAK" (CC)		NCIS "Twilight" (CC)		Monk "Mr. Monk Is Someone Else" (N)		Psych (N) (CC)		House "Locked In" (CC)	
WGN	Becker (CC)	Becker (CC)	America's Funniest Home Videos (CC)		"Bowfinger" ('99, Comedy) ★★★ Steve Martin, Eddie Murphy. (CC)				WGN News at Nine (N) (CC)		Scrubs (CC)	Scrubs (CC)

WEEKDAY LATE NIGHTS — AUGUST 28 - SEPTEMBER 3

	12:00	12:30	1:00	1:30	2:00	2:30	3:00	3:30	4:00	4:30	5:00	5:30
WRBL 3	Late Show	The Late Late Show With Craig Ferguson		(:37) Paid Program	(:07) Paid Program	Extra	Up to the Minute	Varied Programs			Paid Program	CBS Morning News
WTVM 9	(12:06) Jimmy Kimmel Live		(:06) Paid Program	Paid Program	Paid Program	Entertainment	ABC Wld News	Varied Programs		Paid Program	America This	News
WLTZ 38	Tonight Show	(:37) Late Night With Jimmy Fallon		Last Call-Daly	(:05) Poker After Dark		(:04) Late Night With Jimmy Fallon		Faithful Friends	Early Today	First Business	Early Today
WXTX 54	Varied Programs				Jerry Springer		Paid Program	Paid Program	Paid Program	Paid Program	Paid Program	Paid Program
WJSP 28	Varied Programs						Salsa	GED Connection	Workplce-Skills	Ninos en-Casa	A Place of Our Own	TV 411
WLGA 66	South Park	South Park	Comics Un.	Access Hollywood	Paid Program	Paid Program	Paid Program	Paid Program	Paid Program	Paid Program	Shepherd's Chapel	Varied Programs
WYBU 16	You and Me						The 700 Club		The New Jim Bakker Show		Make Your Day	Homekeepers
A&E	Varied Programs								Paid Program	Paid Program	Paid Program	Paid Program
AMC	(10:00) Movie	Varied Programs										
BET	Movie				W. Williams	Varied Programs	The Deal	Varied Programs	BET Inspiration		Varied Programs	
CNBC	Fast Money		Varied Programs		Paid Program	Paid Program	Paid Program	Paid Program	Worldwide Exchange		Varied Programs	
CNN	Larry King Live		Anderson Cooper 360		Anderson Cooper 360		Larry King Live		Lou Dobbs Tonight		Newsroom	
COM	Comedy-Roast	Varied Programs	Futurama	Futurama	Futurama	Tosh.0	Com.-Presents	Com.-Presents	Paid Program	Paid Program	Paid Program	Paid Program
DIS	Life With Derek	Cory in the House	The Replacements	Kim Possible	Emperor New	American Drgn	The Proud Family	Mr. Whiskers	Recess	The Little Mermaid	Lilo & Stitch	Lilo & Stitch
E!	Chelsea Lately	Varied Programs				Chelsea Lately	Chelsea Lately	E! News	Paid Program	Paid Program	Paid Program	Paid Program
ESPN	Varied Programs		SportsCenter		SportsCenter	Varied Programs		Baseball Tonight	SportsCenter		SportsCenter	
FAM	Varied Programs		Paid Program	Paid Program	Paid Program	Paid Program	The 700 Club		Paid Program	Paid Program	Joseph Prince	Life Today
FX	That '70s Show	(:32) That '70s Show	(:02) That '70s Show	(:31) That '70s Show	Paid Program	Paid Program	Paid Program	Paid Program	Paid Program	Paid Program	Paid Program	Paid Program
HBO	Varied Programs						(2:50) Movie	Varied Programs				
HBO2	(10:30) Movie	Varied Programs				(:25) Movie	Varied Programs					
HIST	Varied Programs								Paid Program	Paid Program	Paid Program	Paid Program
LIFE	Frasier	Frasier	Will & Grace	Grey's Anatomy	Varied Programs	Paid Program	Paid Program	Paid Program	Paid Program	Paid Program	Paid Program	Paid Program
MAX	(11:50) Movie	Varied Programs				Movie	Varied Programs					
MAX2	(11:30) Movie		Varied Programs									
MTV	Varied Programs						AMTV	Varied Programs				
NICK	George Lopez	George Lopez	George Lopez	George Lopez	George Lopez	George Lopez	George Lopez	George Lopez	George Lopez	George Lopez	George Lopez	George Lopez
SHOW	(11:00) Movie	Varied Programs		(:35) Movie	Varied Programs			Movie	Varied Programs			
SHOW2	Big Brother After Dark						Movie	Varied Programs				
SPIKE	Varied Programs		Amazing Video	Varied Programs					Paid Program	Paid Program	Paid Program	Paid Program
SPSO	Best Damn Top 50 Special		The Final Score	The Final Score	Varied Programs						Outdoors	Varied Programs
STARZ	Movie	(:40) Movie	Varied Programs		Movie	Varied Programs			(:05) Movie	Varied Programs		
SYFY	Varied Programs				The X-Files		Movie		Varied Programs		Paid Program	Paid Program
TBS	Sex and the City	Varied Programs					Steve Harvey	Steve Harvey	Married... With	Married... With	Married... With	Married... With
TCM	(10:30) Movie	Varied Programs										
TDC	Varied Programs						Paid Program	Paid Program	Paid Program	Paid Program	Paid Program	Paid Program
TLC	Varied Programs						Paid Program	Peter Popoff	Paid Program	Paid Program	Paid Program	Paid Program
TMC	Movie		Varied Programs	(:35) Movie		Varied Programs	(:10) Movie		Varied Programs			
TNT	Varied Programs				Cold Case	Varied Programs	Cold Case		Without a Trace	Varied Programs	Without a Trace	
TOON	Robot Chicken	Hungerforce	The Oblongs	Home Movies	King of the Hill	King of the Hill	Family Guy	Family Guy	Robot Chicken	Hungerforce	The Oblongs	Home Movies
TTC	Varied Programs						Paid Program	Paid Program	Paid Program	Paid Program	Paid Program	Peter Popoff
TVL	Roseanne	Varied Programs	Roseanne	Roseanne	Roseanne	Roseanne	The Cosby Show	The Cosby Show	Three's Company	Three's Company	M*A*S*H	M*A*S*H
UNI	La Escuelita VIP		Contra Viento	Varied Programs	Mujer... Casos	Güereje de Mi Vida	Clásicos de Casos de Familia		El Gordo y la Flaca		Primer Impacto Extra	Noticiero Univisión
USA	Law & Order: Criminal Intent		Varied Programs		Movie				Varied Programs		Paid Program	Paid Program
WGN	Bob & Tom	Varied Programs	Star Trek: The Next Generation		Steve Wilkos	Varied Programs	Paid Program	Paid Program	Varied Programs			Paid Program

SATURDAY MORNING — AUGUST 29

	6:00	6:30	7:00	7:30	8:00	8:30	9:00	9:30	10:00	10:30	11:00	11:30
WRBL 3	Reel Animals (El)	Paid Program	Cake "Snack Attack"	Horseland (El) (CC)	Dino Squad (CC)	Sushi Pack (CC)	The Early Show (N) (CC)				Strawberry	Care Bears
WTVM 9	Georgia Farm	Paid Program	Paid Program	Paid Program	Good Morning America (N) (CC)		Emperor New	The Replacements	That's So Raven (El)	That's So Raven	Hannah Montana (El)	Zack & Cody
WLTZ 38	Everybody-Raymond	Wall Street Jrnl	Awesome Adv.	Wild About Animals	Today Michael Jackson's burial. (N) (CC)				Paid Program	3-2-1 Penguins! (El)	Turbo Dogs (CC)	Babar (El) (CC)
WXTX 54	Paid Program	Paid Program	Paid Program	Paid Program	Animal Adventures	Teen Kids News (N)	Paid Program	Paid Program	Weekend	Weekend	Weekend	Weekend
WJSP 28	Curious George (El)	Martha Speaks (El)	Clifford-Red	Caillou (El) (CC)	Bob the Builder	Thomas & Friends	Sesame Street (El) (CC) (DVS)		Curious George (El)	Martha Speaks (El)	Ask This Old House	This Old House
WLGA 66	Paid Program	Paid Program	Paid Program	Saved by the Bell	Paid Program	Ron Hazelton	Paid Program	Paid Program	Paid Program	Paid Program	Paid Program	Distant Roadtrips (El)
WYBU 16	Worship for Kids (El)	Sonshiny Day (El)	Kids Like You (El)	Becky's Barn (El)	Gospel Bill (El)	Joy Junction (El)	Gina D's Kids Club	Dr. Wonder	Christian Fitness	End of the Age	Gregory Dickow	Love Worth Finding
A&E	Walk Fit Platinum	Paid Program	Biography "Roseanne" (CC)		Sell This House!	Sell This House!	Sell This House!	Sell This House! (N)	Flip This House Giant old house. (CC)		Flip This House "Paul's Bad Hair Day" (N)	
AMC	Movies Shook	"Fort Apache" ('48, Western) ★★★★ John Wayne, Henry Fonda. A cavalry officer is held responsible for Apache attacks. (CC)						"Rio Bravo" ('59) ★★★ John Wayne. A powerful rancher seeks his brother's release from prison. (CC)				
BET	BET Inspiration						Judge Karen (CC)	Judge Karen (CC)	Judge Karen (CC)	Judge Karen (CC)	Judge Karen (CC)	Judge Karen (CC)
CNBC	Options Action	KODAK ESP Printer	Paid Program	Paid Program	Paid Program	Paid Program	Paid Program	Paid Program	HAAN Steam Mop	Paid Program	Paid Program	Paid Program
CNN	CNN Saturday Morning			House Call	CNN Saturday Morning			Your Bottom Line	Newsroom		Newsroom	
COM	Paid Program	Paid Program	"Corky Romano" ('01, Comedy) ★ Chris Kattan, Vinessa Shaw. (CC)				Craig Ferguson: A Wee Bit o' Revolution		Gerry Dee: No Reading Ahead (CC)		Scrubs (CC)	Scrubs (CC)
DIS	Special Agent Oso	Mickey Mouse	Mickey Mouse	Mickey Mouse	Mickey Mouse	Mickey Mouse	Mickey Mouse	Mickey Mouse	Imagination Movers	Handy Manny (CC)	Phineas and Ferb	Phineas and Ferb
E!	Paid Program	Paid Program	Michael Jackson: The E! True Hollywood Story (CC)				E! News Entertainment news. (N)		Jackson: Follow	Death-Jackson	Michael Jackson: True Hollywood Story	
ESPN	SportsCenter (CC)		SportsCenter (CC)		SportsCenter (CC)		SportsCenter (CC)		SportsCenter (Live) (CC)		College Gameday Season Preview (N)	
FAM	Thin Instantly	Paid Program	Step by Step (CC)	Step by Step (CC)	Sabrina-Witch	Sabrina-Witch	Full House (CC)	Full House (CC)	Ruby & the Rockits	10 Things I Hate	That '70s Show	Labor Pains ('09)
FX	Paid Program	Paid Program	The Practice "End Games" (CC)		The Practice "Target Practice" (CC)		"Dark City" ('98, Fantasy) ★★½ Rufus Sewell, Kiefer Sutherland.				"Alien Resurrection" ('97) ★★½	
HBO	"The 'Burbs" ('89, Comedy) ★★ Tom Hanks. 'PG' (CC)		(:45) "The Express" ('08) ★★½ Dennis Quaid. Born poor, Ernie Davis becomes a star football player. 'PG'						Hard Knocks: Training Camp, Cincinnati		"Fixer: The Taking of Ajmal Naqshbandi"	
HBO2	"Here on Earth" ('00, Drama) ★★ Chris Klein. 'PG-13' (CC)		(:45) "The Nine Lives of Marion Barry" ('09) 'NR' (CC)				Real Time With Bill Maher (CC)		"Babylon A.D." ('08) ★½ Vin Diesel, Michelle Yeoh. 'PG-13' (CC)		Hung (CC)	
HIST	Gary Vacuum	Paid Program	Heavy Metal "The F-14" (CC)		Boneyard "Katrina" Hurricane Katrina.		Katrina: American Catastrophe (CC)		Cities of the Underworld "Katrina" (CC)		Tsunami 2004: Waves of Death (CC)	
LIFE	Paid Program	Celebrity Ab Secrets	Ab Circle Pro	Thin Instantly	HAAN Steam Mop	Paid Program	Paid Program	Paid Program	Paid Program	Paid Program	"Winter of Frozen Dreams" ('09) (CC)	
MAX	(5:35) "City Hall" ('96, Suspense) ★★ Al Pacino. 'R' (CC)			"The Naked Gun 2 1/2: The Smell of Fear" ('91) ★★½ 'PG-13'			"Forgetting Sarah Marshall" ('08, Romance-Comedy) ★★★ Jason Segel. 'R' (CC)				(10:50) "Death Wish" ('74) ★★★ 'R' (CC)	
MAX2	(4:40) "Coming Home" ('78) ★★★★ 'R'		(6:50) "Sense and Sensibility" ('95) ★★★½ Emma Thompson. 'PG' (CC)				(:15) "Tony Rome" ('67, Crime Drama) ★★★ Frank Sinatra, Jill St. John. 'NR' (CC)				(:15) "Femme Fatale" ('02) ★★ 'R' (CC)	
MTV	Room Raiders 2.0	Room Raiders 2.0	Room Raiders 2.0	Room Raiders 2.0	Daddy's Girls	House of Jazmin	P. Diddy's Starmaker The cast is split.		America's Best Dance Crew		The Real World Jonna enjoys her freedom.	
NICK	All Grown Up (CC)	Danny Phantom	Jimmy Neutron: Gen.	Jimmy Neutron: Gen.	Fairly OddParents	Fairly OddParents	SpongeBob	SpongeBob	The Penguins	Back, Barnyard	The Mighty B! (CC)	SpongeBob
SHOW	(5:55) "Scorched" ('02) ★★ Alicia Silverstone. iTV. 'PG-13' (CC)			"Lars and the Real Girl" ('07, Comedy-Drama) ★★★ Ryan Gosling. iTV. 'PG-13' (CC)			"Music Within" ('07, Drama) ★★½ Ron Livingston. iTV. 'R'				(:15) "Rat Race" ('01) ★★ iTV. 'PG-13'	
SHOW2	(5:30) "Witless Protection" ('08) ★ 'PG-13'		(:15) "Carolina" ('03) Julia Stiles. Two men vie for the affections of a young woman.				"The Deal" ('08, Comedy) William H. Macy, Meg Ryan. 'R'			(:45) "Forbidden Lies" ('07, Docudrama) 'NR'		
SPIKE	Paid Program	Paid Program	Paid Program	Your Baby Can Read	Paid Program	Paid Program	TNA iMPACT!				Xtreme 4x4	Horsepower TV
SPSO	N. Amer. Hunter	Outdoor Secret	Veteran Outdoors (N)	Birding Adventures	Paid Program	Outdoors	Paid Program	Sportsmans	Paid Program	Outdoors	Ship Shape TV (N)	The Weekly Update
STARZ	(:10) "The Flintstones in Viva Rock Vegas" ('00) ★ Mark Addy.			(:45) "Beverly Hills Chihuahua" ('08, Comedy) ★★ Piper Perabo. 'PG' (CC)				(:20) "Bubble Boy" ('01) ★½ 'PG-13' (CC)	(:45) "Spider-Man 3" ('07) ★★½ Tobey Maguire. 'PG-13' (CC)			
SYFY	Foreclosure Profits	Paid Program	Paid Program	Paid Program	Paid Program	Paid Program	"Eye of the Beast" ('07, Horror) James Van Der Beek, Alexandra Castillo. (CC)				"Croc" ('07, Horror) Peter Tuinstra. (CC)	
TBS	Married... With	Married... With	Steve Harvey	Steve Harvey	"Mouse Hunt" ('97, Comedy) (PA) ★★½ Nathan Lane, Lee Evans. (CC)				"The Pink Panther" ('06, Comedy) (PA) ★★ Steve Martin, Kevin Kline. (CC)			
TCM	"Your Past Is Showing" ('57) ★★★ Terry-Thomas, Peter Sellers.			"The Mouse That Roared" ('59, Comedy) ★★★ Peter Sellers.			"I'm All Right, Jack" ('60, Comedy) ★★★★ Ian Carmichael, Peter Sellers. (CC)				"The Millionairess" ('60, Comedy) ★★★	
TDC	Paid Program (CC)	Colon Detox	KODAK ESP Printer	Paid Program (CC)	Slim in 6 (CC)	Paid Program (CC)	Verminators "Deadly Desert" (CC)		Dirty Jobs The profession of hot-tar roofing.		The Colony "Loss and Communication"	
TLC	Paid Program (CC)	Paid Program (CC)	Paid Program (CC)	Your Baby Can Read	Paid Program (CC)	Paid Program (CC)	Property Ladder (CC)		Property Ladder Dilapidated house. (CC)		Property Ladder (CC)	
TMC	(4:50) Hot Rod ★★	(:20) "Bratz" ('07, Comedy) ★ Nathalia Ramos, Janel Parrish. 'PG'			(:05) "Moving McAllister" ('07) Ben Gourley, Mila Kunis. 'PG-13'		(:35) "1408" ('07, Horror) ★★★ John Cusack, Samuel L. Jackson. 'PG-13' (CC)					(:20) Partners ★★
TNT	Angel "Release" (CC)		Angel "Orpheus" (CC)		Homicide: Life on the Street "Sideshow"		Law & Order "Harm" (CC) (DVS)		Law & Order "Shield" (CC) (DVS)		The Closer "Waivers of Extradition" (CC)	
TOON	The Mr. Men Show	Tom & Jerry		George of the Jungle	Chaotic (N) (CC)	Sec. Saturdays	Pokemon Galac	Hot Wheels	Hot Wheels	Batman: Brave	Bakugan (N) (CC)	Yu-Gi-Oh! 5D's
TTC	Free Money (CC)	Foreclosure Profits	Paid Program (CC)	Internet Millions	Puerto Rico	Your Baby Can Read	Extreme Mega Factories (CC)		Deep Fried Paradise Crispy fare. (CC)		Man v. Food (CC)	Man v. Food (CC)
TVL	Roseanne (CC)	Roseanne (CC)	Roseanne (CC)	Roseanne (CC)	"Doc Hollywood" ('91) ★★★ Michael J. Fox. An arrogant physician is detained in a South Carolina town.					You Get, Rich	Andy Griffith	Andy Griffith
UNI	Tu Desayuno	Tu Desayuno	Crema de	Crema de	Dive, Olly, Dive	Pinky Dinky Doo (El)	Dora the Explorer	Go, Diego, Go!	Jakers! Piggley	Gadget's Trip	Beakman's World	Tu Desayuno
USA	Law & Order: Special Victims Unit "Pixies"		Paid Program	Paid Program	In Touch With Dr. Charles Stanley (CC)		Royal Pains "Wonderland" (CC)		Monk "Mr. Monk Is Someone Else" (CC)		Psych "High Noon-ish" (CC)	
WGN	Paid Program (CC)	Paid Program (CC)	Paid Program (CC)	People to People	Paid Program (CC)	Paid Program (CC)	Paid Program (CC)	Paid Program (CC)	Paid Program (CC)	Paid Program (CC)	Paid Program (CC)	Paid Program (CC)

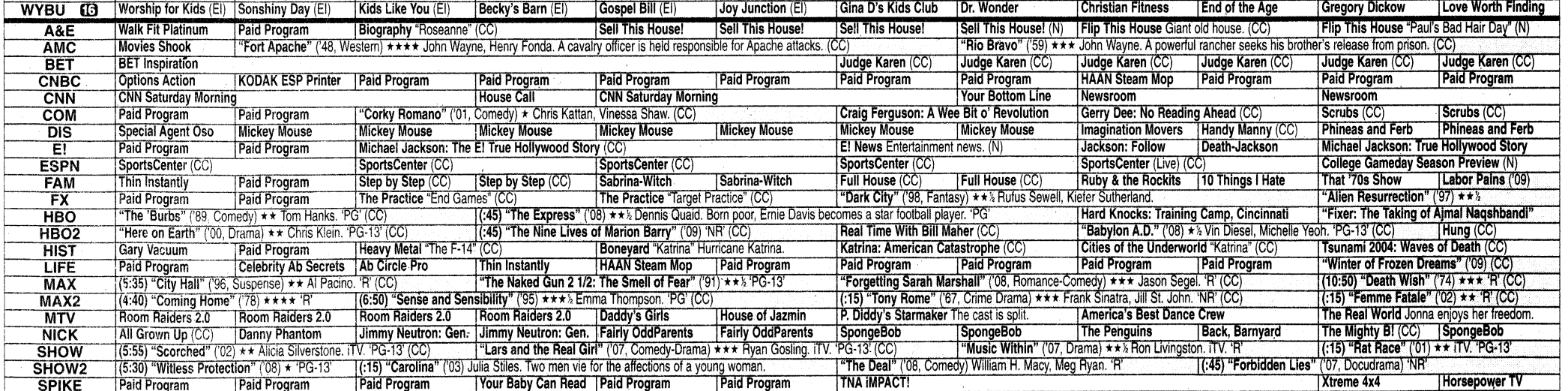

R&R

SATURDAY AFTERNOON

AUGUST 29

	12:00	12:30	1:00	1:30	2:00	2:30	3:00	3:30	4:00	4:30	5:00	5:30
WRBL 3	Paid Program	Paid Program	WTA Tennis U.S. Open Series -- Pilot Pen -- Final. From New Haven, Conn. (Live) (CC)				PGA Tour Golf The Barclays -- Third Round. From Jersey City, N.J. (Live) (CC)					
WTVM 9	Little League Baseball World Series, International Championship -- Teams TBA. From Williamsport, Pa. (Live) (CC)						Little League Baseball World Series, U.S. Championship -- Teams TBA. From Williamsport, Pa. (Live) (CC)					Paid Program
WLTZ 38	Zula Patrol (CC)	My Friend Rabbit (El)	CW Preview	Paid Program	Paid Program	Beach Volleyball AVP Crocs Tour -- Men's Final. From Chicago.			Golf U.S. Amateur Championship -- Semifinal Round. (Live) (CC)			
WXTX 54	"The Brothers Grimm" ('05, Fantasy) ★★ Matt Damon, Heath Ledger.				My Wife and Kids	Half & Half (CC)	Paid Program	Week-Baseball	MLB Baseball New York Mets at Chicago Cubs. From Wrigley Field in Chicago. (CC)			
WJSP 28	Georgia Outdoors	Gardening-Ga.	Test Kitchen	Cook's Country	Everyday Food	Barbecue America	Antiques Roadshow "Houston, Texas"		Nature "Sharkland" (CC) (DVS)		Ask This Old House	This Old House
WLGA 66	Paid Program	Paid Program	Paid Program	Paid Program	Paid Program	Paid Program	Paid Program	Paid Program	Raceline	Sport Compact TV	American Chopper "Christmas Sleigh"	
WYBU 16	Dwight Keith	Jim Raley	Newswatch News.	Christian World	Manna-Fest	Prophecy News	The Wakening Hour	Joseph Prince	Harris County School Board			
A&E	Keyshawn	Keyshawn	Hoarders Compulsive shopping. (CC)		Hoarders "Jennifer & Ron; Jill" (CC)		Criss Angel	Criss Angel Mindfreak "White Death"		Criss Angel Mindfreak Levitating a crowd.		Edward Scis.
AMC	(9:30) Rio Bravo ('59)	"Chisum" ('70) ★★★½ John Wayne. A rancher battles an evil land baron in 1870s New Mexico. (CC)					"Fight Club" ('99, Suspense) ★★★½ Brad Pitt, Edward Norton. Men vent their rage by beating each other in a secret arena. (CC)					
BET	One on One (CC)	One on One (CC)	One on One (CC)	One on One (CC)	The Game (CC)	The Game (CC)	The Game (CC)	The Game (CC)	Tiny & Toya	Tiny & Toya	Tiny & Toya	Tiny & Toya
CNBC	Paid Program	Paid Program	Paid Program	Paid Program	Paid Program	Paid Program	Paid Program	Paid Program	Paid Program	Foreclosure Profits	Paid Program	Paid Program
CNN	Newsroom		Your Money		Newsroom		Newsroom		Newsroom		Newsroom	
COM	Scrubs (CC)	Scrubs (CC)	"Beverly Hills Cop III" ('94, Comedy-Drama) ★★½ Eddie Murphy, Judge Reinhold. (CC)				"Naked Gun 33 1/3: The Final Insult" ('94) ★★ Leslie Nielsen, Priscilla Presley. (CC)				"Ace Ventura: When Nature Calls" ★★	
DIS	"Twitches" ('05) Tia Mowry. Reunited twins use magic against evil.		(:45) Wizards of Waverly Place (CC)		Wizards-Place		Wizards-Place	Wizards-Place	Lights Camera	Jonas (CC)	Jonas "Love Sick"	Jonas (CC)
E!	Michael Jackson: True Hollywood Story		Janet Jackson: E! True Hollywood Story		Michael Jackson		Jackson: Follow	Death-Jackson	Michael Jackson: The E! True Hollywood Story (CC)			
ESPN	High School Football St. Thomas Aquinas (Fla.) at Upper Arlington (Ohio). (Live)						Heisman Pre.	College Gameday Season Preview (CC)		Horse Racing From Saratoga Springs, N.Y. (Live) (CC)		
FAM	(11:30) "Labor Pains" ('09) Lindsay Lohan, Cheryl Hines. (CC)		"Stepmom" ('98, Drama) ★★ Julia Roberts. A woman tries hard to make her lover's children accept her. (CC)						"Girls Just Want to Have Fun" ('85) ★★ Sarah Jessica Parker, Helen Hunt. (CC)			
FX	(11:00) "Alien Resurrection" ('97) ★★½		"Planet of the Apes" ('01) ★★ Mark Wahlberg. An astronaut leads a human uprising against ruling simians.					"Primeval" ('07) ★½ Dominic Purcell. A news team hunts a giant crocodile in Africa.				Fast & Furious
HBO	Fixer: The Taking	"Nim's Island" ('08, Adventure) ★★½ Abigail Breslin. 'PG' (CC)			(:15) "Leatherheads" ('08, Romance-Comedy) ★★½ George Clooney. 'PG-13' (CC)				(:15) "The Express" ('08, Biography) ★★½ Dennis Quaid, Rob Brown. 'PG' (CC)			
HBO2	"Definitely, Maybe" ('08, Romance-Comedy) ★★★ Ryan Reynolds. 'PG-13' (CC)				Entourage (CC)	"Appaloosa" ('08) ★★★ Ed Harris. Two lawmen contend with a malevolent rancher. 'R'			When the Levees Broke: A Requiem in Four Acts "Acts I & II"			
HIST	Rogue Waves (CC)		Marked "The Devil's Cage" (CC)		Motorheads (CC)		Pawn Stars (CC)	Pawn Stars (CC)	Lock N' Load With R. Lee Ermey (CC)		Extreme Marksmen (CC)	
LIFE	(11:00) "Winter of Frozen Dreams" ('09)		"You Belong to Me" ('07, Suspense) Shannon Elizabeth, Andrew Kenneth Martin. (CC)				"Her Only Child" ('08, Suspense) Nicholle Tom, Gwynyth Walsh. (CC)				"Glass House: The Good Mother" ★½	
MAX	(10:50) Death Wish	"Mr. Woodcock" ('07) ★★ Billy Bob Thornton. 'PG-13' (CC)			"The Last Castle" ('01, Suspense) ★★½ Robert Redford, James Gandolfini. 'R' (CC)				(:15) "The Heartbreak Kid" ('07, Comedy) ★★ Ben Stiller, Michelle Monaghan. 'R' (CC)			
MAX2	(11:15) "Femme Fatale" ('02) ★★ 'R' (CC)		(:15) "The Mummy: Tomb of the Dragon Emperor" ('08) ★★ Brendan Fraser. 'PG-13'				(:15) Max Now (CC)	"The Bucket List" ('07) ★★ Jack Nicholson. 'PG-13' (CC)			(:15) "Colors" ('88) ★★★ Sean Penn. 'R'	
MTV	Fantasy Fact.	Bully Beatdown	Nitro Circus (CC)	Pranked	MTV Cribs	MTV Cribs MIMS.	Cribs Wildest Antics Wildest moments.		MTV Cribs	MTV Cribs	MTV Cribs (N)	MTV Cribs (N)
NICK	SpongeBob	SpongeBob	iCarly (CC)	iCarly (CC)	The Fairly OddParents (CC)		The Penguins	The Penguins	Back, Barnyard	Back, Barnyard	SpongeBob	SpongeBob
SHOW	(11:15) "Rat Race" ('01) ★★ iTV. 'PG-13'		(:15) "Witless Protection" ('08, Comedy) ★ Larry the Cable Guy. iTV. 'PG-13'				"Crashing" ('07, Drama) ★★½ Campbell Scott. iTV. 'R' (CC)		(:25) "Lars and the Real Girl" ('07) ★★★ Ryan Gosling. 'PG-13'			
SHOW2	Forbidden Lies ('07)	A Bronx Dream (CC)		Battle of the High School Musicals: Guys 'n' Divas (CC)			(:15) "Full Count" ('06, Drama) William Baldwin. 'R' (CC)		(:45) "Spy Hard" ('96, Comedy) ★★ Leslie Nielsen. 'PG-13'			
SPIKE	Trucks! (N) (CC)	MuscleCar	Spike's Most Amazing Videos (CC)		UFC 102: Countdown Couture vs. Nogueira		"Rocky" ('76) ★★★★ Sylvester Stallone, Talia Shire. A heavyweight champ gives a club fighter a title shot.				(:39) Rocky II ★★★	
SPSO	USA Basketball	USA Basketball	Ins the Huddle	Inside GOLF	USA Basketball	USA Basketball	Sport Science		ClubWPT.com		Ky. Football	Sport Science
STARZ	(10:45) "Spider-Man 3" ('07) ★★½ (CC)		(:05) "Traitor" ('08, Action) ★★★ Don Cheadle, Guy Pearce. 'PG-13' (CC)				"21" ('08) ★★½ Jim Sturgess. Crafty college students beat the odds in Las Vegas.				(:05) "Beverly Hills Chihuahua" ('08) ★★	
SYFY	(11:00) "Croc" ('07) Peter Tuinstra. (CC)		"Dinocroc" ('04) ★½ Costas Mandylor. A prehistoric reptile menaces a community. (CC)				"Supergator" ('07) Brad Johnson. A giant alligator terrorizes geologists in Hawaii.				"Deep Blue Sea" ('99) ★★½	
TBS	"Herbie: Fully Loaded" ('05, Comedy) ★★½ Lindsay Lohan, Michael Keaton. (CC)			Friends (CC)	Sex and the City		Sex and the City	Everybody-Raymond	The King of Queens	The King of Queens	"Jingle All the Way" ('96) (PA) ★★ (CC)	
TCM	The Millionaires	"Only Two Can Play" ('62, Comedy) ★★½ Peter Sellers, Mai Zetterling.			"The Wrong Box" ('66, Comedy) ★★★½ John Mills, Ralph Richardson.				"After the Fox" ('66) ★★½ Peter Sellers, Victor Mature.			
TDC	Dirty Jobs "Animal Barber" (CC)		Dirty Jobs "Big Animal Vet" (CC)		Dirty Jobs Turkey farm. (CC)		Dirty Jobs Underwater reef. (CC)		Dirty Jobs A Texas advertising company.		Dirty Jobs "Spray Insulation Technician"	
TLC	Home Made Simple (CC)		What Not to Wear "Valerie" (CC)		What Not to Wear "Teresa" (CC)		Making Over America		Masters of Reception "Rain or Shine"		18 Kids-Count	18 Kids-Count
TMC	(11:20) "Partners" ('00, Action) ★★ 'R'		(12:50) "Wes Craven Presents: They" ('02) ★½ Laura Regan.			(:20) "Bratz" ('07, Comedy) ★ Nathalia Ramos, Janel Parrish. 'PG'			(:05) "Good Dick" ('08) ★★ Marianna Palka. 'R' (CC)			(:35) 1408 ★★★
TNT	Law & Order "Juvenile" (CC) (DVS)		"The Client" ('94) ★★★ Susan Sarandon. A boy with a mob secret hires a lawyer to protect him. (CC)					"Out of Time" ('03, Suspense) ★★½ Denzel Washington, Eva Mendes. (CC)				Drumline ★★★
TOON	Ed, Edd 'n Eddy	Ed, Edd 'n Eddy	Ed, Edd 'n Eddy	Ed, Edd 'n Eddy	League-Evil	League-Evil	League-Evil	League-Evil	Teen Titans	Teen Titans "Go"	Teen Titans	Teen Titans
TTC	Sneak Peek	Man v. Food Atlanta.	Barbecue Paradise Barbecue restaurants.		Ice Cream Paradise Ice cold concoctions.		Steak Paradise Popular steak eateries.		Hot Dog Paradise (CC)		World Poker Tour (CC)	
TVL	Andy Griffith	Andy Griffith	Andy Griffith	Andy Griffith	Andy Griffith	Andy Griffith	Andy Griffith	Andy Griffith	Andy Griffith	Andy Griffith	Andy Griffith	Andy Griffith
UNI	Al Sabor del Chef Recetas; celebridades.		Alegrijes y Rebujos (Series Finale)				Super Sábado Sensacional				Primer Impacto: Fin de Semana	
USA	Psych (CC)		"Borat: Cultural Learnings of America for Make Benefit Glorious Nation of Kazakhstan"				"Liar Liar" ('97, Comedy) ★★½ Jim Carrey. A fast-talking lawyer cannot tell a lie. (CC)				"The Break-Up" ('06) ★★ Vince Vaughn.	
WGN	Hollywood & Dine	Cultivating Life	MLB Baseball Chicago White Sox at New York Yankees. From Yankee Stadium in the Bronx, N.Y. (Live) (CC)						Legend of the Seeker "Revenant" (CC)		Legend of the Seeker "Hartland" (CC)	

SATURDAY PRIME TIME

AUGUST 29

	6:00	6:30	7:00	7:30	8:00	8:30	9:00	9:30	10:00	10:30	11:00	11:30
WRBL 3	Paid Program	CBS Evening News	Paid Program	Wheel of Fortune	NFL Preseason Football San Diego Chargers at Atlanta Falcons. From the Georgia Dome in Atlanta. (Live) (CC)						Two and a Half Men	CSI: NY "Trapped"
WTVM 9	News	Wrld News Sat	Entertainment Tonight (N) (CC)		"Flightplan" ('05, Suspense) ★★ Jodie Foster, Peter Sarsgaard. Premiere.				Jimmy Kimmel's Big Night of Stars (CC)		News	Paid Program
WLTZ 38	Paid Program	NBC Nightly News	TMZ (N) (CC)		Law & Order: Criminal Intent (CC)		The 25th Anniversary of WrestleMania (N)		Law & Order: Special Victims Unit "Babes"		Bill Purvis Ministries	Saturday Night Live
WXTX 54	MLB Baseball: Mets at Cubs		Monk "Mr. Monk Gets Fired" (CC)		Cops (PA) (CC)	Cops (CC)	America's Most Wanted-Fights Back		FOX 54 News Ten	Seinfeld "The Stall"	MADtv (CC)	
WJSP 28	Georgia Outdoors	Gardening-Ga.	Georgia Traveler	Steves Europe	Keeping Up	Being Served	Waiting for God	As Time Goes By	Summer Wine	'Allo, 'Allo!	Fawlty Towers	Chef!
WLGA 66	Freeride	Steel Dreams	Stargate Atlantis "The Kindred" (CC)		"The Bounty" ('84, Adventure) ★★½ Mel Gibson, Anthony Hopkins.				AFN Nashville Nights		American Chopper "Christmas Sleigh"	
WYBU 16	Cornerstone Hour		Van Impe Pres	Giving Hope	Scott Young	Hour of Prayer	Leslie Hale (CC)		Wisdom for Winning		Romancing HIM	Wisdom Keys
A&E	(5:30) "Edward Scissorhands" ('90, Fantasy) ★★★ Johnny Depp, Winona Ryder. (CC)				"My Cousin Vinny" ('92, Comedy) ★★★ Joe Pesci. A Brooklyn lawyer defends his cousin in Alabama. (CC)					Gene Simmons	Gene Simmons	Gene Simmons
AMC	"Out for Justice" ('91, Action) ★★½ Steven Seagal, William Forsythe. (CC)				"Terminator 3: Rise of the Machines" ('03, Science Fiction) ★★★ Arnold Schwarzenegger, Nick Stahl. (CC)					"Constantine" ('05) ★★½ Keanu Reeves, Rachel Weisz. (CC)		
BET	Tiny & Toya	Tiny & Toya	Tiny & Toya	Tiny & Toya	Movie				Movie			
CNBC	Paid Program	Paid Program	American Originals: Budweiser		On the Money		The Suze Orman Show (N) (CC)		Marijuana Inc.: America's Pot Industry		American Greed New Era Philanthropy	
CNN	The Situation Room With Wolf Blitzer		Newsroom		CNN Presents Michael Jackson. (CC)		Larry King Live		Newsroom		CNN Presents Michael Jackson. (CC)	
COM	(5:00) "Ace Ventura: When Nature Calls"		"Harold & Kumar Go to White Castle" ('04, Comedy) ★★½ John Cho, Kal Penn. (CC)				"Idiocracy" ('06) ★★½ Luke Wilson. A soldier awakens 500 years in the future. (CC)				"Futurama: Bender's Big Score" ('07) (CC)	
DIS	Jonas (CC)	Jonas "Detention"	"Wizards of Waverly Place The Movie" ('09) Selena Gomez.			Wizards-Place	Lights Camera	(:45) Jonas (CC)	(:10) Jonas (CC)	Hannah Montana	Zack & Cody	That's So Raven
E!	Janet Jackson: E! True Hollywood Story		Michael Jackson		Michael Jackson: The E! True Hollywood Story (CC)				Jackson: Follow	Kourtney & Khloe	The Soup	Chelsea Lately
ESPN	SportsCenter (Live) (CC)		High School Football Cedar Hill vs. DeSoto. (Live)						Baseball Tonight (Live) (CC)		SportsCenter (Live) (CC)	
FAM	"Nanny McPhee" ('05, Comedy) ★★½ Emma Thompson, Colin Firth. (CC)				"Ella Enchanted" ('04) ★★½ Anne Hathaway, Hugh Dancy. Premiere. (CC)				"Stepmom" ('98, Drama) ★★ Julia Roberts, Susan Sarandon. (CC)			
FX	(5:30) "The Fast and the Furious" ('01, Action) ★★½ Vin Diesel. Paul Walker.				"X-Men: The Last Stand" ('06, Action) ★★½ Hugh Jackman, Patrick Stewart. A cure for mutations divides the X-Men.						Sons of Anarchy "The Pull"	
HBO	(4:15) The Express	Assault in the Ring (CC)			"Pride and Glory" ('08, Crime Drama) ★★½ Edward Norton. Premiere. 'R' (CC)				Mayweather	(:45) True Blood "New World in My View"		Hard Knocks
HBO2	Levees Broke	(:45) When the Levees Broke: A Requiem in Four Acts "Acts III & IV" (CC)						Hung (CC)	Entourage (CC)	Big Love "Where There's a Will" (CC)	Curb-Enthsm	Curb-Enthsm
HIST	(5:00) Extreme Marksmen (CC)		Modern Marvels Materials deflect bullets.		Woodstock: Now & Then Participants recall the Woodstock experience. (CC)				Sex in '69: Sexual Revolution in America (CC)			
LIFE	(5:00) "Glass House: The Good Mother"		"Widow on the Hill" ('05, Drama) Natasha Henstridge, James Brolin. (CC)				"New Best Friend" ('02, Suspense) ★ Mia Kirshner, Meredith Monroe. (CC)				Army Wives "First Response" (CC)	
MAX	(:15) "X-Men" ('00, Action) ★★★ Hugh Jackman, Patrick Stewart. 'PG-13' (CC)				"Forgetting Sarah Marshall" ('08, Romance-Comedy) ★★★ Jason Segel. 'R' (CC)				"Nights in Rodanthe" ('08) ★★ Richard Gere. 'PG-13' (CC)		(:45) Lingerie (CC)	
MAX2	(5:15) "Colors" ('88) ★★★ Sean Penn. 'R'		(:15) "Death Race" ('08, Action) ★★ Jason Statham, Tyrese Gibson. 'R' (CC)				"The Mummy: Tomb of the Dragon Emperor" ('08) ★★ Brendan Fraser. 'PG-13' (CC)				Lingerie (CC)	Forbidden Science
MTV	MTV Cribs (CC)	MTV Cribs	MTV Cribs (CC)	MTV Cribs (CC)	Fantasy Fact.	Bully Beatdown	Nitro Circus (CC)	Pranked	America's Best Dance Crew		The Real World Jonna enjoys her freedom.	
NICK	SpongeBob	SpongeBob	iCarly (CC)	iCarly (CC)	iCarly (CC)		iCarly (CC)	iCarly (CC)	George Lopez (CC)	George Lopez (CC)	The Nanny (CC)	The Nanny (CC)
SHOW	(:15) "Music Within" ('07, Drama) ★★½ Ron Livingston, Melissa George. iTV. 'R'				Nurse Jackie (iTV)	Weeds (iTV) (CC)	"War" ('07, Action) ★★ Jet Li, Jason Statham. iTV. 'R'		(:45) "3:10 to Yuma" ('07, Western) ★★★ Russell Crowe. iTV. 'R'			
SHOW2	(:15) "In the Name of the King: A Dungeon Siege Tale" ('07, Adventure) ★ Jason Statham. 'PG-13' (CC)					"Rambo" ('08, Action) ★★ Sylvester Stallone, Julie Benz. 'R'		(:15) "Fling" ('08) Brandon Routh. A couple experiment with an open relationship. 'R'				
SPIKE	(5:39) "Rocky II" ('79, Drama) ★★★ Sylvester Stallone, Talia Shire.					(:21) "Rocky III" ('82, Drama) ★★★ Sylvester Stallone, Mr. T.				"Rocky IV" ('85, Drama) ★★ Sylvester Stallone, Talia Shire.		
SPSO	ACC College Football Preview		College Football Northwest Missouri State at Abilene Christian.							The Final Score	Elite XC: Champions	The Final Score
STARZ	BH Chihuahua	(:40) "Spider-Man 3" ('07) ★★½ Tobey Maguire. Peter Parker faces new challenges and new villains. 'PG-13'					"Hancock" ('08, Action) ★★½ Will Smith. 'NR' (CC)			(:45) "21" ('08, Drama) ★★½ Jim Sturgess. 'PG-13' (CC)		
SYFY	(5:00) "Deep Blue Sea" ('99) ★★½		"Malibu Shark Attack" ('09, Suspense) Peta Wilson.				"Mega Shark vs. Giant Octopus" ('09) Deborah Gibson, Lorenzo Lamas. Premiere.				"Spring Break Shark Attack" ('05) ★½	
TBS	(5:00) "Jingle All the Way" ('96) (PA) ★★		"The Santa Clause" ('94) (PA) ★★★ Tim Allen. An adman takes over for fallen Santa.				Bill Engvall	Bill Engvall	"The Santa Clause" ('94) (PA) ★★★ Tim Allen. An adman takes over for fallen Santa.			
TCM	(:15) "Murder by Death" ('76, Comedy) ★★★ Peter Falk, Peter Sellers. (CC)				"Lolita" ('62) ★★★ James Mason, Shelley Winters. A middle-aged professor becomes smitten with a 12-year-old. (CC) (DVS)						"Waltz of the Toreadors" ('62) ★★★	
TDC	Dirty Jobs "Bridge Painter" (CC)		Dirty Jobs "Gourd Maker" (CC)		Dirty Jobs "Abandoned Mine Plugger"		Dirty Jobs "Diaper Cleaner" (CC)		Dirty Jobs "Sheep Castrator" (CC)		Dirty Jobs "Abandoned Mine Plugger"	
TLC	18 Kids-Count	18 Kids-Count	18 Kids-Count	18 Kids-Count	18 Kids-Count	18 Kids-Count	18 Kids-Count	18 Kids-Count	Moving Up "A Couple Fix Her Upper's" (N)		18 Kids-Count	18 Kids-Count
TMC	(5:35) "1408" ('07, Horror) ★★★ John Cusack. 'PG-13' (CC)		(:20) "Black Irish" ('06, Drama) Brendan Gleeson. 'R'				"Maniac Cop 2" ('91, Horror) ★★ Robert Davi. 'R'			"Badge of Silence: Maniac Cop 3" ('92) ★ Robert Davi. 'R'		
TNT	(5:30) "Drumline" ('02, Comedy-Drama) ★★★ Nick Cannon, Zoe Saldana. (CC)				"The Pursuit of Happyness" ('06) ★★★ Will Smith. A man strives for a better life for himself and his son. (CC)					"Hitch" ('05) ★★★ Will Smith, Eva Mendes. (CC)		
TOON	Bobb'e Says	Would Happen	"Naruto the Movie 3: Guardians of the Crescent Moon Kingdom" ('06, Adventure) Voices of Maile Flanagan.					Would Happen	King of the Hill	King of the Hill	The PJs (CC)	The Boondocks
TTC	(5:00) World Poker Tour (CC)		Man v. Food (CC)	Man v. Food (CC)	"Spy Game" ('01) ★★½ Robert Redford. A CIA agent tries to rescue his one-time protege from prison. (CC)					Sneak Peek	Surf Patrol: Danger	Surf Patrol: Danger
TVL	Andy Griffith	Andy Griffith	Andy Griffith	Andy Griffith	Andy Griffith	Andy Griffith	Andy Griffith	Andy Griffith	The Cosby Show	The Cosby Show	The Cosby Show	The Cosby Show
UNI	Que Locura	Noticiero Univisión	La Familia Peluche		Sábado Gigante						Primer Impacto Extra	Noticiero Univisión
USA	(5:00) "The Break-Up" ('06) ★★ (CC)		NCIS "Silver War" (CC)		NCIS "Deception" (CC)		NCIS "Mind Games" (CC)		NCIS "Boxed In" (CC)		Psych "He Dead" (CC)	
WGN	America's Funniest Home Videos (CC)		Boston Legal "Whose God Is It Anyway?"		"True Crime" ('99) ★★★ Clint Eastwood. A reporter tries to save an innocent man from execution. (CC)					WGN News at Nine	Scrubs (CC)	Scrubs (CC)

SUNDAY MORNING

AUGUST 30

	6:00	6:30	7:00	7:30	8:00	8:30	9:00	9:30	10:00	10:30	11:00	11:30
WRBL 3	Paid Program	Edgewood Church	Animal Rescue (El)	Canaan Baptist	Spirit Filled-Church	Fourth Street Baptist	CBS News Sunday Morning (N) (CC)			Face the Nation (N)	First Presbyterian Church	
WTVM 9	At the Movies (CC)	Paid Program	Good Morning America (N) (CC)		Paid Program	Paid Program	Edgewood Baptist Church		St. Luke	Paid Program	First Baptist Church of Columbus	
WLTZ 38	Urban League	Faithful Friends	Coral Ridge	Great Gospel	Paid Program	Know Your Bible	Bill Purvis Ministries	Paid Program	Cornerstone Baptist Church		Lakewood Baptist Church	
WXTX 54	Paid Program	Paid Program	Paid Program	Search Mac Lyon	Paid Program	For Sale by Owner	FOX News Sunday With Chris Wallace		Delicious Food Fast	Paid Program	Paid Program	Whacked Out Sports
WJSP 28	To the Contrary	Religion-Ethics	Sesame Street (El) (CC) (DVS)		Curious George (El)	Sid the Science Kid	Super Why! (N) (El)	Clifford-Red	WordGirl (El)	Wishbone	Prep Sports Plus	Yankee Shop
WLGA 66	The Awakening Hour	Religious Town Hall	Baptist Church	Saved by the Bell	God's House of	Paid Program	Paid Program	Paid Program	True Deliverance	Paid Program	Paid Program	Paid Program
WYBU 16	Keith More		Changing Your Life	Romancing HIM	Joyce Meyer	In Search-Lord	Dr. Frederick K. Price		Tommy Bates	Greg Powe	Worship St. Paul United Methodist Church	
A&E	Paid Program	Paid Program	Biography Aretha Franklin. (CC)		Biography "Tina Turner" Tina Turner.		Private Sessions Lionel Richie. (CC)		The Sopranos "Unidentified Black Males"		The Sopranos "Cold Cuts" (CC)	
AMC	Blood of Dracula	"Indecent Proposal" ('93) ★★½ Robert Redford. A man offers a couple $1 million for a night with the wife.					"Mystic Pizza" ('88) ★★★ Julia Roberts. Three waitresses cope with the trials of modern romance. (CC)					My Girl ('91) ★★★
BET	BET Morning Inspiration						Bobby Jones Gospel Gospel artists. (CC)		Lift Every Voice (N)	Lift Every Voice	Video Gospel (CC)	
CNBC	Options Action	Foreclosure Profits	Paid Program	Paid Program	Paid Program	Paid Program	Paid Program	Paid Program	Paid Program	Paid Program	Paid Program	Paid Program
CNN	Newsroom			House Call	CNN Sunday Morning		State of the Union With John King		John King: Reliable Sources		State of the Union With John King	
COM	P90X: The Proof	Gary Vacuum	"Beverly Hills Cop III" ('94, Comedy-Drama) ★★½ Eddie Murphy, Judge Reinhold. (CC)				Just Shoot Me (CC)	Just Shoot Me (CC)	Scrubs (CC)	Scrubs "My Student"	Scrubs (CC)	Scrubs (CC)
DIS	Little Einsteins	Charlie & Lola (CC)	Tigger & Pooh	Little Einsteins	Special Agent Oso	Handy Manny (CC)	Mickey Mouse	Mickey Mouse	Imagination Movers	Handy Manny (CC)	Phineas and Ferb	Phineas and Ferb
E!	Paid Program	Paid Program	Michael Jackson		Billionaire Crime Scene: Was It Murder?		The Soup Presents	The Soup	Death-Jackson	Jackson: Follow	E! News Entertainment news. (N)	
ESPN	SportsCenter (CC)		SportsCenter (CC)		SportsCenter (Live) (CC)		Outside the Lines	Sports Reporters (N)	SportsCenter (Live) (CC)			
FAM	P90X: The Proof	Thin Instantly	Step by Step (CC)	Step by Step (CC)	Sabrina-Witch	Sabrina-Witch	Full House (CC)	Full House (CC)	My Wife and Kids	My Wife and Kids	My Wife and Kids	My Wife and Kids
FX	Paid Program	Paid Program	The Practice "Crossfire" (CC)		The Practice "Closet Justice" (CC)		Spin City (CC)	Spin City (CC)	"Assault on Precinct 13" ('05, Action) ★★★ Ethan Hawke, Laurence Fishburne.			
HBO	(5:10) "Wild Wild West" ('99) ★ Will Smith.		(:15) "Mr. Magorium's Wonder Emporium" ('07) ★★½ Natalie Portman. 'G' (CC)				REAL Sports With Bryant Gumbel (CC)		Mayweather	Hard Knocks: Training Camp, Cincinnati		Which Way Home
HBO2	"Star Trek Generations" ('94, Science Fiction) ★★½ Patrick Stewart. 'PG' (CC)				"Monkeybone" ('01, Comedy) ★½ Brendan Fraser. 'PG-13' (CC)			(:45) "The Express" ('08) ★★½ Dennis Quaid. Born poor, Ernie Davis becomes a star football player. 'PG'				
HIST	Paid Program	Paid Program	Lost Treasures of the Ancient World (CC)		Ax Men "Initiation Day" (CC)		Ax Men "By Air, Land and Sea" (CC)		Ax Men "Moby Dick Strikes" (CC)		Ax Men "The King Crumbles" (CC)	
LIFE	Paid Program	Paid Program	Dr. Frederick K. Price		Hour of Power (CC)		Thin Instantly	Health Corner (CC)	Project Runway "Welcome to Los Angeles!"		Models-Runway	Project Runway
MAX	Nights in Rodanthe	(:40) "Fools Rush In" ('97, Comedy-Drama) ★★ Matthew Perry. 'PG-13' (CC)				"Welcome Home Roscoe Jenkins" ('08, Comedy) ★★½ Martin Lawrence. 'PG-13' (CC)				"Ali" ('01, Biography) ★★★ Will Smith, Jamie Foxx. 'R' (CC)		
MAX2	(5:00) One Good Cop	(:45) "Feast" ('06, Horror) ★★½ Navi Rawat. 'R' (CC)			(:15) "The Invasion" ('07, Science Fiction) ★★ Nicole Kidman, Daniel Craig. 'PG-13' (CC)				"Children of Men" ('06, Science Fiction) ★★★★ Clive Owen, Julianne Moore. 'R' (CC)			
MTV	Parental Control	Parental Control	Parental Control	Parental Control	Parental Control	Fairly OddParents	Pranked	America's Best Dance Crew		The Real World Jonna enjoys her freedom.	Fantasy Fact.	Bully Beatdown
NICK	All Grown Up (CC)	ChalkZone (CC)	Jimmy Neutron: Gen.	Jimmy Neutron: Gen.	Fairly OddParents	Fairly OddParents	SpongeBob	SpongeBob	The Penguins	Back, Barnyard	The Mighty B! (CC)	SpongeBob
SHOW	(5:30) "Witless Protection" ('08) ★ 'PG-13'		(:15) Battle of the High School Musicals: Guys 'n' Divas (CC)			(:45) "The TV Set" ('06, Comedy) ★★★ David Duchovny. iTV. 'R'			(:15) "The Deal" ('08) William H. Macy. A movie is on hold until its star can be rescued.			
SHOW2	(5:00) Carolina ('03)	(:45) "The Lather Effect" ('06, Comedy) Lance Barber, Connie Britton. 'NR'				"Delirious" ('05) Steve Buscemi, Michael Pitt. Les plots revenge out of jealousy. 'NR' (CC)			"Fight Night" ('08, Adventure) Rebecca Neuenswander. 'R'			
SPIKE	Celebrity Ab Secrets	Paid Program	Select Comfort	P90X: The Proof	Your Baby Can Read	KODAK ESP Printer	World's Most Shocking Moments 2: Caught		World's Most Shocking Moments 3		Xtreme 4x4	Horsepower TV
SPSO	Mojo Outdoors	Southern Outdoors (N)					Paid Program	Paid Program	LOKAR Car Show (N)	Mother's Car Show	USARacing	Inside Drag Racing
STARZ	(:15) "Spider-Man 3" ('07) ★★½ Tobey Maguire. Peter Parker faces new challenges and new villains. 'PG-13'					(:40) "Enchanted" ('07, Fantasy) ★★★ Amy Adams, Patrick Dempsey. 'PG' (CC)				"Hancock" ('08, Action) ★★½ Will Smith. 'NR' (CC)		
SYFY	Free Money	Paid Program	Paid Program	Paid Program	Paid Program	Paid Program	"Infected" ('08) Gil Bellows. Two newspaper reporters try to stop an alien conspiracy.				"AVH: Alien vs. Hunter" ('07) William Katt.	
TBS	All New Bloopers 4	(:20) "Showtime" ('02, Comedy) (PA) ★½ Robert De Niro, Eddie Murphy. (CC)				(:20) "Murder at 1600" ('97, Suspense) (PA) ★★½ Wesley Snipes, Diane Lane. (CC)				(:20) "Ladder 49" ('04, Drama) (PA) ★★½ Joaquin Phoenix. (CC)		
TCM	"The Silver Horde" ('30) ★½ Joel McCrea, Evelyn Brent.			"Public Hero No. 1" ('35) ★★ Lionel Barrymore. (CC)			"Adventure in Manhattan" ('36) ★★ Jean Arthur, Joel McCrea.			"Whirlpool" ('34, Drama) ★★ Jack Holt.		Only Angels
TDC	Paid Program (CC)	Your Baby Can Read	KODAK ESP Printer	Paid Program (CC)	Insanity (CC)	Slim in 6 (CC)	Survivorman (CC)					
TLC	KODAK ESP Printer	Paid Program (CC)	Your Baby Can Read	Paid Program (CC)	Paid Program (CC)	Ten Minute Trainer	Moving Up Two firefighters' new homes.		MythBusters Building a flying machine.		MythBusters Testing myths about survival.	
TMC	(:15) "Summer's End" ('99, Drama) ★★½ James Earl Jones, Jake LeDoux. 'NR' (CC)				"Lover's Prayer" ('00, Drama) ★½ Kirsten Dunst, Nick Stahl. 'PG-13' (CC)				Moving Up "Out of the Woods" (CC)		Moving Up High expectations. (CC)	
TNT	"I Am Sam" ('01, Drama) ★★ Sean Penn, Michelle Pfeiffer. A man tries to regain custody of his daughter. (CC)					(:45) "Secondhand Lions" ('03) ★★★ Michael Caine. A teen hears fantastic tales from his great-uncles. (CC)					"Pride" ('07) ★★½ Terrence Howard.	
TOON	The Mr. Men Show	Tom & Jerry		Pokemon Galac	Chowder	Misadv. of

SUNDAY AFTERNOON — AUGUST 30

	12:00	12:30	1:00	1:30	2:00	2:30	3:00	3:30	4:00	4:30	5:00	5:30
WRBL 3	Tennis Arthur Ashe Kids' Day. (Taped) (CC)			Tennis Preview	PGA Tour Golf The Barclays -- Final Round. From Jersey City, N.J. (Live) (CC)							
WTVM 9	This Week With George Stephanopoulos		Paid Program	Paid Program	Homeland Security USA (N) (CC)		Little League Baseball World Series, World Championship -- Teams TBA. From Williamsport, Pa. (Live) (CC)					Paid Program
WLTZ 38	Meet the Press (N) (CC)		Track and Field IAAF Golden League -- Weltklasse Zurich. (Taped)		Beach Volleyball AVP Crocs Tour -- Women's Final. (Live) (CC)				Golf U.S. Amateur Championship -- Final Round. (Live) (CC)			
WXTX 54	"Chasing Papi" ('03, Romance-Comedy) ★★½ Roselyn Sanchez, Sofía Vergara.				SEC College Football Preview		Motorcycle Racing		"The Sentinel" ('06, Suspense) ★★ Michael Douglas, Kiefer Sutherland.			
WJSP 28	Woodsmith Shop	Wild Chronicles	The Church on Dauphine Street		Washington Week	NOW on PBS (N)	Bill Moyers Journal (N) (CC)		"Annie Hall" ('77) ★★★★ Woody Allen, Diane Keaton. (CC)			Jack Benny: Comedy
WLGA 66	Paid Program	Paid Program	AFN Country Music Legends		AFN Country Music Legends		AFN Country Music Legends		AFN Country Music Legends		Frasier (CC)	Frasier (CC)
WYBU 16	Worship Center	John Hobson	Turning Point		Christians & Jews	Jewish Jewels	Manifesting Sons	Romancing HIM	Bill Gaither Homecoming		In Touch With Dr. Charles Stanley (N)	
A&E	The Sopranos Tony thinks of an old flame.		"Edward Scissorhands" ('90) ★★★ Johnny Depp. A man-made misfit cuts a tragic figure in suburbia. (CC)					"My Cousin Vinny" ('92, Comedy) ★★★ Joe Pesci. A Brooklyn lawyer defends his cousin in Alabama. (CC)				
AMC	(11:30) "My Girl" ('91, Drama) ★★★ Anna Chlumsky, Macaulay Culkin. (CC)				"The Secret of My Success" ('87, Comedy) ★★½ Michael J. Fox, Helen Slater. (CC)					"Sabrina" ('95) ★★½ Harrison Ford, Julia Ormond. (CC)		
BET	Sister, Sister (CC)	Sister, Sister (CC)	One on One (CC)	One on One (CC)	Movie				Movie			
CNBC	Paid Program	Paid Program	Paid Program	Paid Program	Paid Program	Celebrity Ab Secrets	Paid Program	Paid Program	Your Baby Can Read	Paid Program	Paid Program	Paid Program
CNN	State of the Union With John King		Fareed Zakaria GPS		Newsroom		Your Money		Newsroom		Newsroom	
COM	"Naked Gun 33 1/3: The Final Insult" ('94) ★★ Leslie Nielsen, Priscilla Presley. (CC)				"Harold & Kumar Go to White Castle" ('04, Comedy) ★★½ John Cho, Kal Penn. (CC)				"Ace Ventura: When Nature Calls" ('95, Comedy) ★★ Jim Carrey, Ian McNeice. (CC)			
DIS	"Wizards of Waverly Place The Movie" ('09) Selena Gomez.			Lights Camera	Sonny Chance	Sonny Chance	Sonny Chance	Sonny Chance	Sonny Chance	Sonny Chance	Sonny Chance	Sonny Chance
E!	Kendra	Kendra	Reality Hell	Reality Hell	The Soup Presents	Jackson: Follow	Giuliana & Bill	Giuliana & Bill	Kourtney & Khloe	Kourtney & Khloe	Kendra	
ESPN	Little League Baseball World Series, Consolation -- Teams TBA. From Williamsport, Pa.				2009 Little League World Series Webgems		Incredible Dog Challenge San Diego. (N)		LPGA Tour Golf Safeway Classic -- Final Round. From North Plains, Ore. (Live) (CC)			
FAM	"Legally Blonde" ('01, Comedy) ★★½ Reese Witherspoon, Luke Wilson. (CC)				"Legally Blonde 2: Red, White & Blonde" ('03) ★★½ Reese Witherspoon. (CC)				"Legally Blondes" ('09) Milly Rosso. British twin sisters attend school in California. (CC)			
FX	Assault Precinct	"The Sentinel" ('06, Suspense) ★★ Michael Douglas. A Secret Service agent becomes a murder suspect.					"The Mummy Returns" ('01) ★★½ Brendan Fraser, Rachel Weisz. Two evil forces pursue the son of adventurer Rick O'Connell.					
HBO	(11:30) "Which Way Home" ('09) 'NR' (CC)		Real Time With Bill Maher (CC)		(:15) "Max Payne" ('08) ★½ Mark Wahlberg. A cop hunts those who killed his family.				"What Happens in Vegas" ('08) ★½ Cameron Diaz. 'PG-13' (CC)			Sex and the City 'R'
HBO2	"In Bruges" ('08, Comedy-Drama) ★★★ Colin Farrell. 'R' (CC)			(:45) "American Gangster" ('07) ★★★ Denzel Washington. A chauffeur becomes Harlem's most-powerful crime boss. 'R' (CC)						True Blood (CC)	(:15) "In the Land of Women" ('07) ★★	
HIST	Ax Men "Lost in the Fog" (CC)		Ax Men "One Weak Link" (CC)		Ax Men "The Ax Falls" (CC)		Ax Men "Fresh Meat" (CC)		Ax Men "Clash of the Titans" (CC)		Ax Men "The Reckoning" (CC)	
LIFE	Project Runway	Models-Runway	"Family Sins" ('04) ★★ Kirstie Alley. A model citizen is accused of terrible crimes. (CC)				"A Decent Proposal" ('07, Drama) Jessica Tuck, Andrew Airlie. (CC)				"Like Mother, Like Daughter" ('07) (CC)	
MAX	(10:30) "Ali" ('01) ★★★ Will Smith. 'R'		(:10) "I Could Never Be Your Woman" ('07) ★ Michelle Pfeiffer, Paul Rudd. 'PG-13' (CC)		(2:50) "The Promotion" ('08) ★★½ 'R'				(:15) "Don't Say a Word" ('01, Suspense) ★★½ Michael Douglas, Sean Bean. 'R' (CC)			
MAX2	(11:50) "Lady in the Water" ('06) ★★ Paul Giamatti. 'PG-13' (CC)			(:40) "P.S. I Love You" ('07, Romance) ★★ Hilary Swank, Gerard Butler. 'PG-13' (CC)				(:45) "Madonna: Innocence Lost" ('94, Biography) ★★ Terumi Matthews. (CC)			(:20) Wanted ★★★	
MTV	Nitro Circus (CC)	Pranked	P. Diddy's Starmaker The cast is split.		America's Best Dance Crew		The Real World Jonna enjoys her freedom.		Fantasy Fact.	Bully Beatdown	Nitro Circus (CC)	Pranked
NICK	SpongeBob	SpongeBob	iCarly (CC)	iCarly (CC)	Drake & Josh (CC)	Drake & Josh (CC)	The Penguins	The Penguins	The Penguins	The Penguins	Ned's School	Ned's School
SHOW	Nurse Jackie (iTV)	Weeds (iTV) (CC)	"Awake" ('07, Suspense) ★ Hayden Christensen. iTV. 'R'			"Mickey Blue Eyes" ('99) ★★½ Hugh Grant. iTV. 'PG-13'			(:15) "Beowulf" ('07, Adventure) ★★½ Voices of Ray Winstone. iTV. 'PG-13'			
SHOW2	(:15) "The Nail: The Story of Joey Nardone" ('09) 'NR' (CC)			(:45) "There Will Be Blood" ('07) ★★★★ Daniel Day-Lewis. An oil tycoon becomes morally bankrupt as his fortune grows. 'R' (CC)						"Lars and the Real Girl" ('07) ★★★ Ryan Gosling. 'PG-13' (CC)		
SPIKE	Trucks! (CC)	MuscleCar	Spike's Most Amazing Videos (CC)		Spike's Most Amazing Videos (CC)		Spike's Most Amazing Videos (CC)		Spike's Most Amazing Videos Collapses.		Spike's Most Amazing Videos (CC)	
SPSO	LOKAR Car Show	Golden Age	College Football Northwest Missouri State at Abilene Christian.							Best Damn 50	WPS Pregame (Live)	WPS Soccer
STARZ	(:15) "Casper" ('95) ★★★ Christina Ricci. Teen befriends Casper, the friendly ghost.				(:05) "Step Up 2 the Streets" ('08) ★★½ Briana Evigan. 'PG-13'			(:45) "Corky Romano" ('01, Comedy) ★ Chris Kattan. 'PG-13' (CC)			(:15) "Hancock" ('08) ★★½ Will Smith.	
SYFY	(11:00) "AVH: Alien vs. Hunter" ('07)		"Dark Breed" ('96, Science Fiction) ★★ Jack Scalia, Lance LeGault.				"Living Hell" ('08, Horror) Johnathon Schaech, Erica Leerhsen. (CC)				"Showdown at Area 51" ('07) (CC)	
TBS	(10:20) "Ladder 49" ('04) (PA) ★★½ (CC)		MLB Baseball Chicago White Sox at New York Yankees. From Yankee Stadium in the Bronx, N.Y. (Live) (CC)						"Galaxy Quest" ('99) ★★★ Tim Allen. Aliens kidnap actors from an old sci-fi TV series.			
TCM	(11:45) "Only Angels Have Wings" ('39, Adventure) ★★★ Cary Grant, Jean Arthur. (CC)				"Shane" ('53, Western) ★★★★ Alan Ladd, Jean Arthur. (CC)				"The Devil and Miss Jones" ('41) ★★★ Jean Arthur. (CC)			Mr. Smith Goes
TDC	Man vs. Wild "Iceland" Arctic conditions.		9/11: The Towers and the Pentagon (CC)		The Flight That Fought Back (N) (CC)		The Flight That Fought Back (N) (CC)		The Hottest Place on Earth (N) (CC)		Planet Earth: The Filmmakers Story (CC)	
TLC	Moving Up "A Couple Fix Her Upper's"		Police Women of Broward County (CC)		Untold Stories of the E.R. "What a Day"		Untold Stories of the E.R. "Call the Code"		Untold Stories of the E.R. (CC)		Untold Stories of the E.R. "An ER Miracle"	
TMC	(11:50) "Steel City" ('06, Drama) ★★★ John Heard. 'R'		"Another Country" ('84, Drama) ★★★ Rupert Everett. 'PG'				"Beyond the Gates" ('05, Docudrama) ★★½ John Hurt, Hugh Dancy. 'R'				"Hollow Reed" ('96, Drama) ★★★½ 'R'	
TNT	(11:00) "Pride" ('07, Drama) ★★½ (CC)		"Drumline" ('02) ★★★ Nick Cannon. Rivalry between two drummers threatens a college band. (CC)					"Last Holiday" ('06) ★★½ Queen Latifah. A terminally ill woman lives it up on vacation.			Hitch ('05) ★★★	
TOON	Total Drama Action	Total Drama Action	Bobb'e Says	Would Happen	Misadv. of Flapjack	Misadv. of Flapjack	Chowder	Chowder	Total Drama Action	Total Drama Action	Stoked	Stoked
TTC	Bizarre Foods With Andrew Zimmern		Bizarre Foods With Andrew Zimmern		Bizarre Foods With Andrew Zimmern		Bizarre Foods With Andrew Zimmern		Bizarre Foods With Andrew Zimmern		Bizarre Foods With Andrew Zimmern	
TVL	Andy Griffith	Andy Griffith	Andy Griffith	Andy Griffith	Andy Griffith	Andy Griffith	Andy Griffith	Andy Griffith	Andy Griffith	Andy Griffith	Andy Griffith	Andy Griffith
UNI	(11:00) República Deportiva		Cero en Conducta		Vecinos		Primer Impacto: Fin de Semana		Que Locura	Noticiero Univisión	Fútbol de la Liga Mexicana	
USA	"The Spy Who Loved Me" ('77, Action) ★★★½ Roger Moore, Barbara Bach. (CC)					"Goldfinger" ('64) ★★★★ Sean Connery. Agent 007 fights Oddjob and a madman's Fort Knox scheme. (CC)					"GoldenEye" ('95) ★★★ Pierce Brosnan.	
WGN	WWE Superstars SummerSlam PPV results.		Whacked Out Sports	Whacked Out Sports	MLB Baseball New York Mets at Chicago Cubs. From Wrigley Field in Chicago. (Live) (CC)						(:15) Tenth Inning	The Honeymooners

SUNDAY PRIME TIME — AUGUST 30

	6:00	6:30	7:00	7:30	8:00	8:30	9:00	9:30	10:00	10:30	11:00	11:30
WRBL 3	Paid Program	Evening News	60 Minutes (CC)		(:01) Big Brother 11 Nomination ceremony.		(8:59) There Goes the Neighborhood (N)		(9:59) Cold Case "The Long Blue Line"		Two and a Half Men	Cold Case (CC)
WTVM 9	News	Wrld News Sun	America's Funniest Home Videos (CC)		Extreme Makeover: Home Edition (CC)		Shark Tank (N) (CC)		Defying Gravity "Bacon" (N) (CC)		News	Paid Program
WLTZ 38	Paid Program	NBC Nightly News	Dateline NBC (CC)		NFL Preseason Football Chicago Bears at Denver Broncos. From INVESCO Field at Mile High in Denver. (Live) (CC)						Made in Hollywood (CC)	
WXTX 54	One on One (CC)	One on One (CC)	'Til Death (CC)	American Dad (CC)	The Simpsons	The Simpsons	Family Guy (CC)	American Dad (CC)	FOX 54 News 10 (N)	Seinfeld (CC)	House "Deception" (CC)	
WJSP 28	Jack Benny: Comedy	The King of Calls	Globe Trekker (CC) (DVS)		Nature "The Queen of Trees"		Masterpiece Mystery! (N) (CC) (DVS)			The Adventures of Sherlock Holmes (CC)		History Detectives
WLGA 66	Andy Griffith	Andy Griffith	Andy Griffith	Andy Griffith	"Superman IV: The Quest for Peace" ('87) ★★ Christopher Reeve, Gene Hackman.				AFN Nashville Nights		Chappelle's Show	Chappelle's Show
WYBU 16	The King Is Coming	Velma Childers	Coral Ridge Hour	7th Street Theater	Public Agenda	Mission Baptist	Back to Jerusalem	Greg Powe	Believer's Voice	Jesse Duplantis	Zola Levitt Presents	Phil Driscoll Co
A&E	CSI: Miami "Ambush" (CC)		CSI: Miami The team races to save Calleigh.		Criminal Minds "Somebody's Watching"		Criminal Minds "Machismo" (CC)		Criminal Minds "Charm and Harm" (CC)		Criminal Minds "Secrets and Lies" (CC)	
AMC	(4:30) "Sabrina" ('95) ★★½ Harrison Ford, Julia Ormond. (CC)			"Raising Helen" ('04) ★★ Kate Hudson. A woman gains custody of her late sister's children. (CC)					Mad Men "My Old Kentucky Home" (N)		(:02) Mad Men "My Old Kentucky Home"	
BET	Movie				Movie				Tiny & Toya	Frankie and Neffe	BET's Weekend Inspiration	
CNBC	Paid Program	Paid Program	Diabetes Life	Wall Street Jrnl	Fastest Growing Companies of 2009		The Oprah Effect		How I Made My Millions		American Greed Church Ponzi scheme.	
CNN	Newsroom		Newsroom		Campbell Brown		Larry King Live		Newsroom		State of the Union With John King	
COM	"Idiocracy" ('06) ★★½ Luke Wilson. A soldier awakens 500 years in the future. (CC)				Futurama (CC)	Futurama (CC)	"Futurama: Into the Wild Green Yonder" ('09) Billy West. Premiere. Animated. (CC)				"Futurama: Into the Wild Green Yonder"	
DIS	Sonny Chance	Wizards on Deck	Suite Life-Deck	Hannah Montana	"Wizards of Waverly Place The Movie" ('09, Comedy) Selena Gomez, David Henrie.				Jonas "Detention"	Hannah Montana	Wizards-Place	Hannah Montana
E!	20 Most Horrifying Hollywood Murders Murders.				Billionaire Crime Scene: Was It Murder?		Kourtney & Khloe	Kourtney & Khloe	Kourtney & Khloe	Reality Hell (N)	The Soup	Chelsea Lately
ESPN	SportsCenter (Live) (CC)		Baseball Tonight (Live) (CC)		MLB Baseball Atlanta Braves at Philadelphia Phillies. From Citizens Bank Park in Philadelphia. (Live) (CC)						SportsCenter (Live) (CC)	
FAM	"Sky High" ('05, Comedy) ★★½ Michael Angarano, Kurt Russell. (CC)				"Ella Enchanted" ('04, Romance-Comedy) ★★½ Anne Hathaway, Hugh Dancy. (CC)				"Legally Blonde" ('01, Comedy) ★★½ Reese Witherspoon, Luke Wilson. (CC)			
FX	"X-Men: The Last Stand" ('06, Action) ★★½ Hugh Jackman, Patrick Stewart. A cure for mutations divides the X-Men.						"I, Robot" ('04) ★★½ Will Smith, Bridget Moynahan. A homicide detective tracks a dangerous robot in 2035.					Rescue Me "Jump"
HBO	(5:45) "Sex and the City" ('08, Romance-Comedy) ★★★ Sarah Jessica Parker. 'R' (CC)				(:15) Mayweather/Marquez 24/7 (CC)		True Blood "Frenzy" (N) (CC)		Hung (N) (CC)	Entourage (N) (CC)	Hung (CC)	True Blood "Frenzy"
HBO2	(5:15) "In the Land of Women" ('07) ★★		Real Time With Bill Maher (CC)		"The Express" ('08, Biography) ★★½ Dennis Quaid, Rob Brown. 'PG' (CC)				The Express		Hard Knocks: Training Camp, Cincinnati	American Gangster
HIST	Ax Men "The Reckoning" (CC)		Lock N' Load With R. Lee Ermey (CC)		Pawn Stars (CC)	Pawn Stars (CC)	Pawn Stars (CC)	Pawn Stars (CC)	Pawn Stars (N)	Pawn Stars (CC)	Marked "The Devil's Cage" (CC)	
LIFE	(5:00) "Like Mother, Like Daughter" ('07)		"Because I Said So" ('07, Romance-Comedy) ★½ Diane Keaton, Mandy Moore. (CC)				Drop Dead Diva "Crazy" (N) (CC)		Army Wives "Duty to Inform" (N) (CC)		Drop Dead Diva "Crazy" (CC)	
MAX	(:15) "Fred Claus" ('07, Comedy) ★★ Vince Vaughn, Paul Giamatti. 'PG' (CC)				(:15) "Nights in Rodanthe" ('08, Romance) ★★ Richard Gere, Diane Lane. 'PG-13' (CC)				"Live Free or Die Hard" ('07) ★★★ Bruce Willis. America's computers fall under attack.			
MAX2	(5:20) "Wanted" ('08) ★★★ 'R' (CC)		(:15) "Bio-Dome" ('96, Comedy) ★ Pauly Shore, Stephen Baldwin. 'PG-13' (CC)				"The Invasion" ('07) ★★ Nicole Kidman. 'PG-13' (CC)			(:40) "The Pleasure Zone: Promiscuous" ('99) Gabriella Hall. (CC)		
MTV	The Real World Jonna enjoys her freedom.		P. Diddy's Starmaker The cast is split.		America's Best Dance Crew		America's Best Dance Crew		P. Diddy's Starmaker (N)		America's Best Dance Crew	
NICK	iCarly (CC)	iCarly (CC)	iCarly (CC)	True Jackson, VP	Malcolm-Mid.	Malcolm-Mid.	George Lopez (CC)	George Lopez (CC)	The Nanny (CC)	The Nanny (CC)	The Nanny (CC)	The Nanny (CC)
SHOW	(:15) Battle of the High School Musicals: Guys 'n' Divas (iTV) Students compete. (CC)				Dexter "All in the Family" Sincere proposal.		Dexter "Turning Biminese" (iTV) (CC)		Weeds (iTV) (CC)	Nurse Jackie (iTV)	Penn & Teller	Penn & Teller
SHOW2	Lars and Girl	(:25) "3:10 to Yuma" ('07, Western) ★★★ Russell Crowe, Christian Bale. 'R'				"Saw IV" ('07, Horror) ★½ Tobin Bell, Scott Patterson. 'R'			(:15) "Hostel Part II" ('07, Horror) ★★ Lauren German, Roger Bart. 'R'			
SPIKE	"Phone Booth" ('02, Suspense) ★★½ Colin Farrell, Kiefer Sutherland.				"Meteor" ('09, Suspense) Christopher Lloyd, Marla Sokoloff. Premiere. A space collision sends a meteor hurtling toward Earth.							
SPSO	(5:30) WPS Soccer All-Star Game. (Live)			WPS Postgame (Live)	Countdown	Reloaded	Sport Science		Best Damn 50	The Final Score	Elite XC: Champions	The Final Score
STARZ	(5:15) "Hancock" ('08) ★★½ Will Smith.		(:05) "Enchanted" ('07, Fantasy) ★★★ Amy Adams, Patrick Dempsey. 'PG' (CC)				"Step Up 2 the Streets" ('08) ★★½ Briana Evigan. 'PG-13' (CC)			(:40) "Bridget Jones's Diary" ('01) ★★★ Renée Zellweger. 'R'		
SYFY	(5:00) "Showdown at Area 51" ('07) (CC)		"Copperhead" ('08, Suspense) Brad Johnson, Billy Drago. (CC)				"High Plains Invaders" ('09, Science Fiction) James Marsters, Cindy Sampson. Premiere.				"I Am Omega" ('07) Mark Dacascos.	
TBS	"Men in Black" ('97, Comedy) (PA) ★★★ Tommy Lee Jones, Will Smith. (CC)				"Men in Black II" ('02) (PA) ★★ Tommy Lee Jones, Will Smith.			(:35) "Men in Black II" ('02) (PA) ★★ Tommy Lee Jones.			(:10) "Men in Black" ('97) (PA) ★★★ (CC)	
TCM	(5:45) "Mr. Smith Goes to Washington" ('39) ★★★★ James Stewart, Jean Arthur. (CC)				"You Can't Take It With You" ('38, Comedy) ★★★★ Jean Arthur, Lionel Barrymore.				(:15) "The Ex-Mrs. Bradford" ('36) ★★★½ William Powell.		If You Could	
TDC	(5:00) Planet Earth: The Filmmakers Story		Planet Earth "Jungles" Jungle animals.		Planet Earth "Fresh Water" (CC)		Planet Earth "Caves" Cave habitats. (CC)		Planet Earth "Mountains" (CC)		Planet Earth "Fresh Water" (CC)	
TLC	Untold Stories of the E.R. "Red Blanket"		Untold Stories of the E.R. (CC)		Multitude of Multiples (N) (CC)		Your Kid Ate What? (N) (CC)		Dancing Tweens (N) (CC)		Multitude of Multiples (CC)	
TMC	(5:00) Hollow Reed	(:45) "Take" ('07, Drama) Minnie Driver, Jeremy Renner. 'R'					"Delta Farce" ('07) ★½ Larry the Cable Guy. 'PG-13' (CC)		"Mr. Brooks" ('07) ★★½ Kevin Costner. A man has a murderous alter ego. 'R' (CC)			
TNT	(5:30) "Hitch" ('05, Romance-Comedy) ★★★ Will Smith, Eva Mendes. (CC)				"The Pursuit of Happyness" ('06) ★★★ Will Smith. A man strives for a better life for himself and his son. (CC)					"The Pursuit of Happyness" ('06, Drama) ★★★ Will Smith. (CC)		
TOON	Johnny Test (CC)	Johnny Test (CC)	"Open Season" ('06, Comedy) ★★½ Voices of Martin Lawrence, Ashton Kutcher.				Total Drama Action	Stoked	King of the Hill	Family Guy (CC)	Family Guy (CC)	Robot Chicken (N)
TTC	Bizarre Foods With Andrew Zimmern		Bizarre Foods With Andrew Zimmern		Bizarre Foods With Andrew Zimmern		Bizarre Foods With Andrew Zimmern		Bizarre Foods With Andrew Zimmern		Bizarre Foods With Andrew Zimmern	
TVL	Andy Griffith	Andy Griffith	Andy Griffith	Andy Griffith	Andy Griffith	Andy Griffith	Andy Griffith	Andy Griffith	M*A*S*H (CC)	M*A*S*H (CC)	M*A*S*H "Life Time"	M*A*S*H (CC)
UNI	Fútbol de la Liga Mexicana		La Hora Pico		Viva el Sueño (Estreno) Catorce concursantes forman el nuevo show de Univisión.				¿Quién Tiene la Razón?		Primer Impacto Extra	Noticiero Univisión
USA	(5:00) "GoldenEye" ('95, Action) ★★★ Pierce Brosnan, Sean Bean. (CC)				"Casino Royale" ('06, Action) ★★★ Daniel Craig, Eva Green. James Bond plays poker with a man who finances terrorists. (CC)						"Licence to Kill" ('89, Action) ★★★ (CC)	
WGN	The Honeymooners	The Honeymooners	The Honeymooners	The Honeymooners	The Honeymooners	The Honeymooners	The Honeymooners	The Honeymooners	WGN News at Nine	(:40) Instant Replay	The Honeymooners	The Honeymooners

MONDAY PRIME TIME — AUGUST 31

	6:00	6:30	7:00	7:30	8:00	8:30	9:00	9:30	10:00	10:30	11:00	11:30
WRBL 3	WRBL Evening	Evening News	Jeopardy! (CC)	Wheel of Fortune	How I Met	How I Met	Two and a Half Men	The Big Bang Theory	CSI: Miami "Collateral Damage" (CC)		WRBL Night Watch	Late Show
WTVM 9	News	World News-Gibson	Inside Edition (CC)	Entertainment	CMA Music Festival: Country's Night to Rock (N) (CC)						News	(:35) Nightline (N)
WLTZ 38	NBC 38 News at 6	NBC Nightly News	NBC 38 News at 7	The Insider (N)	Law & Order: Criminal Intent "All In" (CC)		Law & Order: Criminal Intent "Major Case"		Dateline NBC (CC)		(:11) TMZ (N) (CC)	Tonight Show
WXTX 54	One on One (CC)	One on One (CC)	Half & Half (CC)	My Wife and Kids	House "Saviors" (PA) (CC)		Lie to Me "Better Half" (CC)		FOX 54 News Ten	Seinfeld (CC)	The Simpsons (CC)	King of the Hill
WJSP 28	The NewsHour With Jim Lehrer (N) (CC)		Antiques Roadshow "Los Angeles, CA"		Antiques Roadshow "Tucson, Arizona"		Frank Sinatra: The Man & the Myth		History Detectives (N) (CC)		Tavis Smiley (N)	Business Rpt.
WLGA 66	Family Feud (CC)	Family Feud (CC)	Andy Griffith	Andy Griffith	"Clear and Present Danger" ('94, Suspense) ★★★ Harrison Ford, Willem Dafoe. CIA chief combats Colombian drug cartels.						RENO 911! (CC)	Access Hollywood
WYBU 16	Richard and Lindsay Roberts		Cooking-People	Zola Levitt Presents	Gregory Dickow	Jim Raley	Life Today	Manna-Fest	The 700 Club (CC)		Leslie Hale (CC)	
A&E	CSI: Miami "Deviant" (CC)		Criminal Minds "Extreme Aggressor" (CC)		Intervention "Jeff" (CC)		Intervention "Nikki" (CC)		Hoarders "Tara; Betty" (N) (CC)		Paranormal State	Paranormal State
AMC	(5:30) "Ferris Bueller's Day Off" ('86) ★★★ Matthew Broderick, Alan Ruck. (CC)				"Buffy the Vampire Slayer" ('92, Comedy) ★ Kristy Swanson, Luke Perry. Premiere. (CC)				Mad Men "My Old Kentucky Home" (CC)		(:02) "The Skulls" ('00) ★½ (CC)	
BET	106 & Park: BET's Top 10 Live (CC)				"Bad Company" ('02, Action) ★½ Anthony Hopkins. A hustler is recruited by the CIA to pose as his brother.					Rising Icons "Wale"	The Wendy Williams Show (CC)	
CNBC	Mad Money		Kudlow Report		CNBC Reports		Crime & Punishment		Dirty Money: High-End Prostitution		Mad Money	
CNN	(4:00) The Situation Room With Wolf Blitzer		Lou Dobbs Tonight (CC)		Campbell Brown (N)		Larry King Live (N) (CC)		Anderson Cooper 360 (CC)			
COM	RENO 911! (CC)	Com.-Presents	"Larry the Cable Guy: Health Inspector" ('06) ★½ Larry the Cable Guy, Iris Bahr. (CC)				Larry the Cable Guy: Morning Constitutions		The Comedy Central Roast Larry the Cable Guy. (CC)			Comedy-Roast
DIS	Phineas and Ferb	Zack & Cody	Wizards-Place	Hannah Montana	"Eloise at the Plaza" ('03, Comedy) ★★ Julie Andrews, Sofia Vassilieva. (CC)				Wizards-Place	Hannah Montana	Zack & Cody	That's So Raven
E!	(5:00) 20 Acts of Love Gone Wrong		E! News (N)	The Daily 10 (N)	Michael Jackson		Kourtney & Khloe	Kourtney & Khloe	The Soup Presents	The Soup Presents	Chelsea Lately (N)	E! News
ESPN	SportsCenter (Live) (CC)		Monday Night Countdown (Live) (CC)		NFL Preseason Football Minnesota Vikings at Houston Texans. From Reliant Stadium in Houston. (Live) (CC)						SportsCenter (Live) (CC)	
FAM	My Wife and Kids	My Wife and Kids	That '70s Show	That '70s Show	The Secret Life of the American Teenager		Greek "The Day After" (CC)		The Secret Life of the American Teenager		The 700 Club (CC)	
FX	(5:30) "I, Robo." ('04, Science Fiction) ★★½ Will Smith, Bridget Moynahan.				"The Devil Wears Prada" ('06) ★★★ Meryl Streep, Anne Hathaway. A recent college graduate lands a job at a fashion magazine.						"The Family Stone" ('05) ★★½	
HBO	"The Bourne Ultimatum" ('07, Action) ★★★ Matt Damon, Julia Stiles. 'PG-13' (CC)				Real Time With Bill Maher (CC)		"Youth Knows No Pain" ('09) ★★★ Premiere. 'NR' (CC)			"The Express" ('08, Biography) ★★½ Dennis Quaid. 'PG' (CC)		
HBO2	"The Incredible Hulk" ('08, Action) ★★★ Edward Norton, Liv Tyler. 'PG-13' (CC)				True Blood "Frenzy" (CC)		Entourage (CC)	Hung (CC)	Flt.-Conchords	Flt.-Conchords	Assault in the Ring (CC)	
HIST	Bloodlines: The Dracula Family Tree (CC)		Modern Marvels Medieval castles. (CC)		The Crumbling of America Investigating infrastructure deterioration in the United States.				Clash of the Gods The gorgon Medusa. (N)		The Bible Code: Predicting Armageddon	
LIFE	Reba "Invasion"	Reba "Issues" (CC)	How I Met	How I Met	Reba (CC)	Reba (CC)	Army Wives "Duty to Inform" (CC)		Army Wives "Duty to Inform" (CC)		Grey's Anatomy (CC)	
MAX	(:15) "Maximum Risk" ('96, Action) ★★½ Jean-Claude Van Damme. 'R' (CC)				"Get Smart" ('08, Comedy) ★★ Steve Carell, Anne Hathaway. 'PG-13' (CC)				"Nights in Rodanthe" ('08) ★★ Richard Gere. 'PG-13' (CC)			Harold & Kmr
MAX2	(5:30) "Lord of Illusions" ('95, Horror) ★★ Scott Bakula. 'R' (CC)			(:20) "Hitman" ('07, Action) ★★ Timothy Olyphant. 'R' (CC)			"I Am Legend" ('07) ★★★ Will Smith, Alice Braga. 'PG-13' (CC)				(:40) "Co-ed Confidential 3: Spring Break" ('09) Premiere. (CC)	
MTV	True Life		True Life		P. Diddy's Starmaker		America's Best Dance Crew		Making His Band "Last Train to Paris" (N)		Making His Band	
NICK	iCarly (CC)	iCarly (CC)	iCarly (CC)	iCarly (CC)	Glenn Martin, DDS	Malcolm-Mid.	George Lopez (CC)	George Lopez (CC)	George Lopez (CC)	George Lopez (CC)	George Lopez (CC)	George Lopez (CC)
SHOW	(4:55) "The Preacher's Wife" ('96) ★★★		"Lars and the Real Girl" ('07, Comedy-Drama) ★★★ Ryan Gosling. iTV. 'PG-13' (CC)				Californication (iTV)	Californication (iTV)	Weeds (CC)	Californication (iTV)	Weeds (iTV) (CC)	Penn & Teller
SHOW2	(:15) "Music Within" ('07, Drama) ★★½ Ron Livingston, Melissa George. 'R'				"Witless Protection" ('08) ★ Larry the Cable Guy. 'PG-13'			(:45) Elite XC Frank Shamrock fights Cung Le in the middleweight match. From March 29, 2008.				
SPIKE	(4:00) "Meteor" ('09, Suspense) Christopher Lloyd, Marla Sokoloff.				"The Storm" ('09, Suspense) Treat Williams, James Van Der Beek. Premiere. Forces of nature combine to threaten humanity.							
SPSO	World Poker Tour: Season 7 (Part 1 of 2)		Best Damn Top 50 Special		Golden Age	Reloaded	Sport Science		Best Damn 50	The Final Score	Golden Age	The Final Score
STARZ	(:15) "Miracle at St. Anna" ('08, War) ★★ Derek Luke. Four black soldiers get trapped behind enemy lines in Italy. 'R' (CC)						"The Princess Diaries" ('01, Comedy) ★★½ Julie Andrews, Anne Hathaway. 'G' (CC)				"Lakeview Terrace" ('08) ★★½ 'PG-13'	
SYFY	Stargate SG-1 "Scorched Earth" (CC)		Star Trek: The Next Generation (CC)		Star Trek: The Next Generation (CC)		Star Trek: The Next Generation (CC)		Star Trek: The Next Generation (CC)		Gundam 00	Gundam 00
TBS	Everybody-Raymond	Friends (CC)	Seinfeld (CC)	Seinfeld (CC)	Family Guy (CC)	Family Guy (CC)	Family Guy (CC)	Family Guy (CC)	My Name Is Earl	My Name Is Earl	Bill Engvall	Sex and the City
TCM	(:15) "The Man Between" ('53, Suspense) ★★★½ James Mason, Claire Bloom.				"The Spy Who Came in From the Cold" ('66, Suspense) ★★★½ Richard Burton. (CC)				"The Haunting" ('63, Horror) ★★★½ Julie Harris, Claire Bloom. (CC)			
TDC	Cash Cab (CC)	Cash Cab (CC)	Nature's Most Amazing Events (CC)		Nature's Most Amazing Events (CC)		Nature's Most Amazing Events (CC)		Nature's Most Amazing Events (CC)		Nature's Most Amazing Events (CC)	
TLC	What Not to Wear "Jen C." Dog-sitter.		Dancing Tweens (CC)		Jon & Kate Plus 8 Trip to the beach. (CC)		Jon & Kate Plus 8 Life on a dude ranch. (N)		Ultimate Cake Off "Pirates" (N) (CC)		Jon & Kate Plus 8 Trip to the beach. (CC)	
TMC	(:15) "Sunstorm" ('01) Bo Derek. Killers purs

USA DISCOUNTERS®
Your Incredible Credit Store®

SUMMER DEALS
AT LOW MONTHLY PAYMENTS

Amarillo Expresso $35 Twice Monthly*
Includes sofa and loveseat.



London Walnut $35 Twice Monthly*
Includes sofa and loveseat.

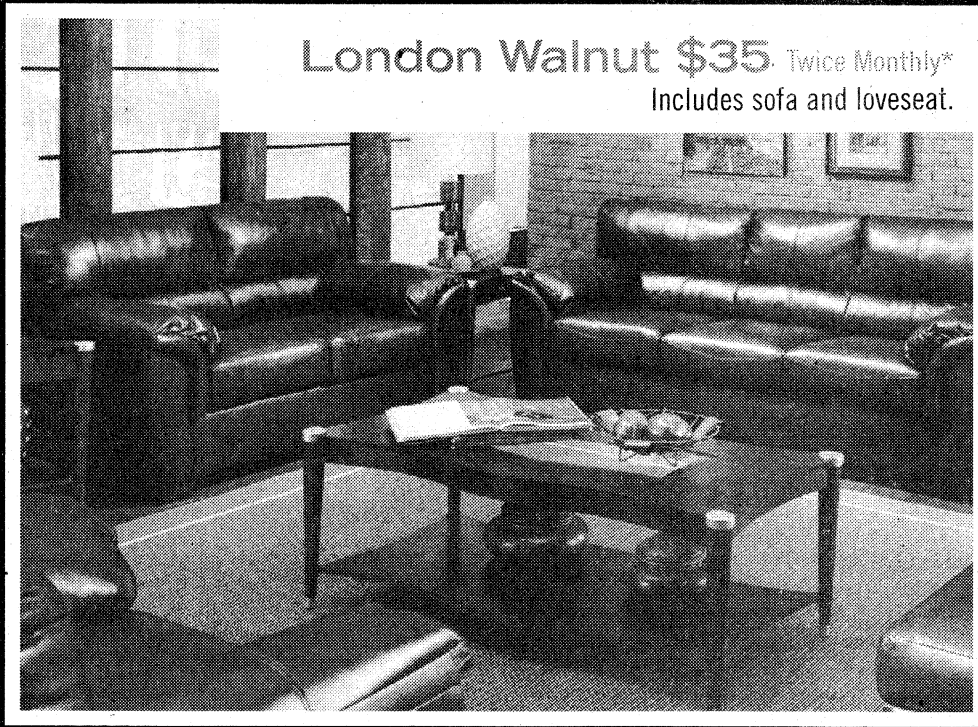

TIRES & RIMS

SPECIAL PRICES ON TIRES AND RIMS!
*See Store for Details



The Cappuccino Collection
5 Piece Dinette Set $20 Twice Monthly*
Includes table and four chairs
PLUS Two FREE Chairs



BRAND NAME TVs & COMPUTERS



TV's
Samsung, Sony, Panasonic, Toshiba, Magnavox

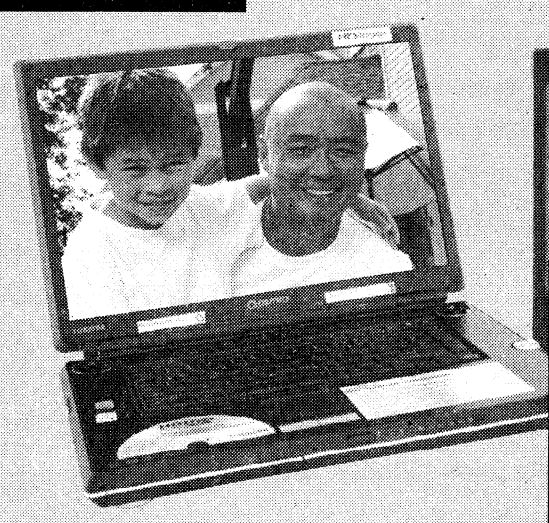



Computers
HP, Apple, Toshiba

GAMING HEADQUARTERS



XBOX 360 Bundle

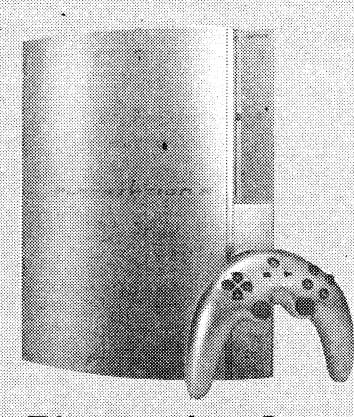

Playstation 3 80GB

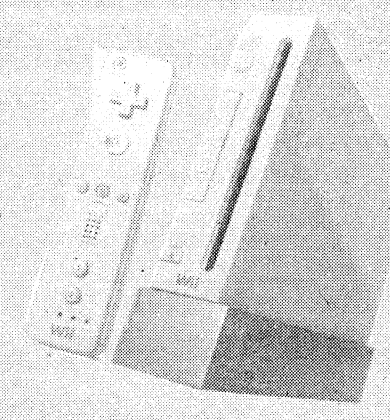

Wii Bundle

- Superior Customer Service
- Quality Merchandise
- Immediate Delivery
- Allotment Experts
- Power of Attorney Accepted
- No Credit? Bad Credit? No Problem!

USA DISCOUNTERS®
STORE HOURS: M-F 10am-9pm
SAT 10am-8pm • SUN 12pm-5pm
Credit approved online or by phone in minutes!

YOUR INCREDIBLE CREDIT STORE®
3716 Gentian Blvd. • Columbus, GA
706-561-0555 • 1.877-777-1330
www.usadiscounters.net

CHECK OUT OUR Fletcher's Fine Jewelers ON OUR WEBSITE
Check out our internet specials

*With Qualified Application. Lower financing rates may apply in your state. Other merchandise available with lower payments and other financing terms are available starting at 11.99% APR. Payments listed are based on zero down payment at 19.99% APR for 24 months with approved credit, taxes and any delivery and installation charges not included. To calculate the total cost of financing simply multiply the payment amount by 48 . Items shown may not represent items in stock. Limited time offer. No substitutions. See Store for details.

YOU ARE AUTOMATICALLY APPROVED FOR CREDIT AT USA DISCOUNTERS IF YOU ARE ACTIVE DUTY MILITARY OR A GOVERNMENT EMPLOYEE.

OPEN MON-FRI 9AM-9PM • SAT 9AM-8PM • SUN 1PM-6PM • SERVICE MON-FRI 7:30AM-6PM • SAT 8AM-6PM

Little Cheaper Says

THE TIME TO TRADE IS NOW!

12 FINAL DAYS! 6

Little Cheaper Says
Come To Carl Gregory, Where The Prices Are CHEAP! CHEAP!



TRADE IN YOUR OLD CAR AND WE'LL GIVE YOU UP TO $5000 TOWARDS THE PURCHASE OF ANY PRE-OWNED VEHICLE!

OVER 50 VEHICLES PRICED BELOW $7000

'91 CHEVY BLAZER Stk#986090A Victory Drive • (706)324-4161	$1,295	'97 FORD EXPLORER Stk#BP8193A Victory Drive • (706)324-4161	$3,995	'03 HYUNDAI ELANTRA 4DR Stk#Y963033A Northlake Auto Complex • (706)568-4900	$6,800
'97 BUICK PARK AVENUE Stk#C930026A Northlake Auto Complex • (706)568-4900	$2,500	'01 MITSUBISHI MIRAGE Stk#H940407A Honda • (706)563-3510	$3,995	'04 FORD TAURUS WAGON 44K Miles, Stk#CP9040 Northlake Auto Complex • (706)568-4900	$6,900
'97 MERCURY GRAND MARQUIS Low Miles, Stk#C992010A Northlake Auto Complex • (706)568-4900	$2,500	'97 HONDA CIVIC Stk#853082B Victory Drive • (706)324-4161	$4,495	'02 FORD TAURUS 4DR Stk#C812049A Northlake Auto Complex • (706)568-4900	$6,950
'95 LINCOLN TOWN CAR Stk#950015C Victory Drive • (706)324-4161	$2,995	'01 FORD FOCUS 86K Miles, Stk#CP9061 Northlake Auto Complex • (706)568-4900	$4,600	'01 CHRYSLER 300 Stk#H940401A Honda • (706)563-3510	$6,955
'99 OLDS EIGHTY-EIGHT Low Miles, Stk#C917002A Northlake Auto Complex • (706)568-4900	$3,900	'99 CHEVY BLAZER Stk#987005A Victory Drive • (706)324-4161	$4,995	'99 MERCEDES-BENZ C-230 Stk#H960105A Honda • (706)563-3510	$6,995
'01 HYUNDAI SANTA FE Stk#BP8169A Victory Drive • (706)324-4161	$3,995	'99 DODGE RAM 1500 4X4 Stk#986082A Victory Drive • (706)324-4161	$4,995	'98 HONDA CIVIC Stk#BP8230A Victory Drive • (706)324-4161	$5,995
'02 CHEVY IMPALA Stk#BP8093A Victory Drive • (706)324-4161	$3,995	'95 CHEVY CAPRICE CLASSIC Stk#BP8206A Victory Drive • (706)324-4161	$4,995	'03 JEEP GRAND CHEROKEE LAREDO Stk#995026A Victory Drive • (706)324-4161	$5,995
'98 DODGE DAKOTA Stk#BP8190A Victory Drive • (706)324-4161	$3,995	'99 TOYOTA CAMRY LE Stk#H980012A Honda • (706)563-3510	$5,995	'03 MITSUBISHI LANCER Very Low Miles, Stk#BP8160A Victory Drive • (706)324-4161	$6,995

NEVER BEFORE AND NEVER AGAIN WILL YOU SEE DISCOUNTS THIS DRASTIC!

VICTORY DRIVE

'01 VW BEETLE Stk#BP8244A	$7,495
'06 CHRYSLER PT CRUISER Stk#917010A	$7,495
'01 CHEVY SILVERADO 1500 4X4 Stk#986062A	$7,995
'02 DODGE RAM 1500 53K Miles, Stk#986092A	$7,995
'00 GMC SIERRA 2500 Z71 Stk#999031B	$8,995
'06 HYUNDAI SONATA Stk#BP8239	$8,995
'05 TOYOTA CAMRY Stk#BP8251	$8,995
'03 HONDA ACCORD COUPE Stk#950023A	$8,995
'04 FORD MUSTANG CONVERTIBLE Low Miles, Stk#997050A	$9,995
'08 DODGE CALIBER Stk#BP8226	$9,995
'05 FORD F150 REG CAB 29K Miles, Stk#986070B	$11,995
'06 FORD RANGER EXT CAB Stk#986077A	$12,995
'02 FORD F250 Diesel, Stk#986008A	$13,995
'08 HONDA FIT Stk#953020A	$13,995
'08 DODGE CHARGER Stk#BP8249	$14,995
'08 CHRYSLER 300 Stk#BP8257	$14,995
'08 FORD MUSTANG Stk#BP8222	$14,995
'06 NISSAN XTERRA Stk#953030A	$16,995
'07 MAZDA RX-8 7K Miles, Stk#BP8194	$17,995
'08 JEEP WRANGLER X Stk#BP8236A	$19,495
'07 FORD F150 EXT CAB Low Miles, Stk#BP8203	$19,495
'08 FORD EDGE Stk#BP8214	$19,495
'07 CHRYSLER ASPEN LIMITED 4X4 Stk#BP8235	$23,995

2210 VICTORY DRIVE
COLUMBUS, GA • www.carlgregorydodge.com
(706)324-4161
(NEXT TO DOLLY MADISON)

HONDA

HONDA TRUCK TRADE-INS!

'06 DODGE RAM MEGA CAB H940360A	$19,995
'08 NISSAN TITAN EXT CAB H940185B	$19,995
'05 CHEVY 1500 2WD SILVERADO CREW CAB H960124A	$19,995
'07 FORD F150 CREW CAB H960129A	$20,900
'08 NISSAN TITAN H940185B	$21,900
'08 CHEVY SILVERADO Z71 4X4 H930301A	$24,995

'97 NISSAN MAXIMA Stk#H940249A	$7,595	'06 HONDA ACCORD COUPE Stk#H940336A	$16,995
'04 MITSUBISHI ECLIPSE Auto, Stk#H940358A	$7,995	'07 HONDA ACCORD Stk#H930096A	$16,995
'01 HONDA ODYSSEY Stk#H950066A	$7,955	'07 NISSAN ALTIMA 25K Miles, Stk#H960180A	$16,995
'99 HONDA ACCORD Stk#H940286A	$7,995	'06 HONDA CRV Stk#H960140	$17,900
'02 TOYOTA SIENNA Stk#H950100A	$8,995	'07 HONDA ACCORD EX Stk#HP1962	$17,995
'04 HONDA ACCORD Stk#H820020A	$12,900	'07 MAZDA MIATA MX5 Grand Touring, Stk#H940385A	$18,995
'03 ACURA TL 32K Miles, Stk#H05007A	$12,995	'06 FORD EXPLORER Loaded, Extra Clean, Stk#H050021A	$18,995
'05 HONDA CIVIC Auto, Stk#H960141A	$12,995	'06 HONDA ODYSSEY Loaded, Stk#H960151A	$18,995
'07 HONDA ACCORD Stk#H940284A	$13,500	'08 HONDA ACCORD SEDAN Stk#H9830081B	$19,300
'06 TOYOTA SCION Stk#H930213A	$13,900	'09 SCION TC 11K Miles, Stk#H940360A	$19,995
'07 TOYOTA COROLLA Auto, 41K Miles, Stk#H940371A	$13,995	'08 HONDA ACCORD EX-L Stk#H940021A	$22,500
'07 TOYOTA SCION 34K Miles, Stk#H960116A	$13,995	'06 HONDA PILOT 47K Miles, Stk#H940350A	$23,995
'04 HONDA ACCORD Stk#H940052A	$14,500	'07 MERCEDES CLK350 29K Miles Stk#H940390A	$28,995
'06 HONDA ACCORD Stk#H940003A	$14,800	'08 HONDA PILOT Stk#H940425A	$28,995
'04 MAZDA RX8 Stk#H940414A	$14,995	'09 ACURA TSX Stk#H960125A	$29,995

CARL GREGORY HONDA www.carlgregoryhonda.com
NORTHLAKE AUTO COMPLEX • COLUMBUS, GA
(706)563-3510
(OFF VETERANS PARKWAY)

NORTHLAKE

'03 DODGE CARAVAN 63K Miles, Stk#C986046A	$7,400
'04 CHEVY MALIBU 4DR 43K Miles, Stk#C953065A	$7,500
'04 CHRYSLER SEBRING CONVERTIBLE Stk#C91700A	$7,800
'03 CHEVY TRAILBLAZER Stk#C996019A	$8,900
'06 PONTIAC G6 Stk#C996019A	$8,900
'06 CHEVY MALIBU MAXX Stk#Y963016A	$8,900
'05 VW PASSAT StK#C950009A	$9,500
'08 PONTIAC GRAND PRIX 4DR Stk#CP9038	$11,300
'07 SATURN VUE 4DR Stk#C986048A	$11,400
'05 CHRYSLER SEBRING CONVERTIBLE LIMITED Stk#Y962011A	$11,700
'08 HYUNDAI SONATA Stk#CP9053	$11,900
'07 MERCURY MARINER 4DR Stk#Y960079A	$12,900
'08 HYUNDAI ELANTRA Stk#CP9039	$12,900
'04 LINCOLN TOWN CAR ULTIMATE Stk#CP9043B	$13,700
'06 DODGE DURANGO SLT 4DR Stk#C986044A	$13,800
'08 DODGE CHARGER Stk#CP9046	$14,400
'09 MITSUBISHI GALANT 4DR Stk#CP9031	$14,900
'07 TOYOTA PRIUS 4DR Stk#Y960076A	$15,800
'06 VW BEETLE CONVERTIBLE Stk#C953056A	$15,900
'06 HONDA ACCORD EXL 34K Miles	$16,200
'08 HONDA ACCORD EX Stk#CP9064	$18,200
'09 TOYOTA CAMRY 4DR Leather, Stk#Y962030A	$18,400
'07 ACURA TSX Stk#C950028A	$19,700
'09 JEEP GRAND CHEROKEE LAREDO Stk#CP9042	$21,800
'07 HONDA PILOT Stk#C953071A	$21,900
'09 JEEP COMMANDER Stk#CP9067	$22,900
'07 CHEVY TAHOE LT Stk#C811012A	$25,400

NORTHLAKE AUTO COMPLEX
COLUMBUS, GA • www.carlgregorycjh.com
(706)568-4900
(OFF VETERANS PARKWAY)

ALL MILITARY PERSONNEL CAN BE APPROVED! E2 & Up Grades Can Drive Today!
WE ARE YOUR MILES CERTIFIED DEALER!

THE BAYONET STAFF WISHES A SAFE AND HAPPY LABOR DAY HOLIDAY TO ALL!

Salute to the Rosies! C1



THE BAYONET

NG Combatives Tournament B1



PUBLISHED IN THE INTEREST OF THE FORT BENNING COMMUNITY

VOL. 6 WWW.THEBAYONET.COM

FRIDAY, SEPTEMBER 4, 2009

THIS WEEK



Fallen Soldier remembered A3

FORT BENNING PICK 12

The Bayonet's Pick 12 begins with the start of football B1



Wilson fifth-graders form a cheerleading squad C1

Post becomes Maneuver Center Oct. 1

Bridgett Siter
MCOE PUBLIC AFFAIRS

Fort Benning will become the Maneuver Center of Excellence effective Oct. 1, with the post commander, MG Michael Ferriter, designated commanding general of the MCOE, announced Jay Brown, Base Realignment and Closure project manager, during the monthly BRAC community update Tuesday at the National Infantry Museum. The commander of the Armor Center will retain the position of chief of Armor until the consolidation is complete.

During the update, Gary Jones, executive vice president of military affairs for the Columbus Chamber of Commerce, urged local communities to prepare for an increase in demand for housing and a population increase in schools over the next two years as the Armor School moves here from Fort Knox, Ky.

Jones, speaking to the local residents, elected officials and business leaders, said growth on the installation directly impacts local economies, and BRAC growth specifically may impact 10 counties in Georgia and Alabama if those counties plan to attract and accommodate new residents.

Jones introduced the Valley Partnership's Regional Growth Management Plan to help officials identify issues in the areas of affordable housing, education, public safety and health and social services that might inhibit their ability to leverage BRAC-related growth. Information on the management plan is available at www.thevalleypartnership.com.

The next BRAC update will start at 3 p.m. Oct. 6 at the National Infantry Museum. For more information, call 706-545-6169.



Vince Little
SSG Michael Chance of 2nd Battalion, 29th Infantry Regiment, sets up his M-240 B on the new lightweight adjustable bipod during a movement exercise Aug. 26 at Buckner Range.

New bipod tested for shooting stability

Vince Little
THE BAYONET

Fort Benning's Maneuver Battle Lab evaluated handling of a lightweight adjustable bipod for the M-240 B medium machine gun Aug. 24-28 to determine whether the new attachment provides an effective platform for stable fire.

Sixteen Soldiers from the 2nd Battalion, 29th Infantry Regiment, fired the weapon on Malone 4 and 5, hauled it over obstacle courses at the McKenna Urban Operations Complex and participated in movement exercises at Buckner Range.

Rusty Schulten, project officer for the Maneuver Battle Lab's Soldier team, said the current M-240 B bipod does not have adjustable legs capable of leveling the weapon on uneven terrain. The lightweight adjustable bipod features legs similar to the M-240 H machine gun — with an exposable spike at the collapsed-leg position — and can be deployed using one hand, he said.

"It stows in the same position as the standard bipod and folds rearward," Schulten said.

SSG LaTrevius White said the bipod currently in use will swivel, affecting the weapon's balance. The lightweight adjustable version handles more easily, he said.

"It has potential (and) seems pretty durable," he said. "It's easy to use and looks like it can take a beating. The new bipod gives you more options as far as configuring ...The taller guys can adjust better because it adapts more to their body type."

Schulten said the Maneuver Battle Lab collected data, while Chris Carstens — a research psychologist with the Human Research and Engineering Directorate — received Soldier feedback. The M-240 B's product manager will use the assessment to confirm Soldier acceptance of the bipod design and gather information for any needed changes prior to fielding.

If shown to be effective, the lightweight adjustable bipod could be delivered to the field sometime next year, he said.

Vince.Little@us.army.mil

Post kicks off CFC with $1M goal

Cheryl Rodewig
THE BAYONET

Fort Benning kicked off the 48th annual Combined Federal Campaign Wednesday at the Benning Conference Center.

Created in 1964, the CFC provides a venue for nonprofit organizations to approach federal employees to ask for charitable contributions.

"CFC is a very proud tradition here," said COL Charles Durr, post chief of staff. "For nearly five decades, we've come together to offer our generosity and support ... to support the agencies that support our Soldiers and the community at large."

The goal for the Columbus/Fort Benning Regional CFC this year is to raise $1 million, post commanding general MG Michael Ferriter said in a video message during the kickoff.

"The Combined Federal Campaign gives all of us an opportunity to help improve the quality of life for someone in need," Ferriter said. "Now, a million dollars is a lot of money, but with you and me and all of us working together I know we can reach it."

Soldiers and DA Civilians can contribute to a variety of charities by designating a specific CFC code. They have the option to donate in one lump sum or with biweekly

See **CFC**, A6

★THE BAYONET★
SALUTES OUR DEPLOYED UNITS

14th Combat Support Hospital
690th Medical Company
and elements of the
60th Engineer (Vertical) Company

Newman makes pit stop at Fort Benning

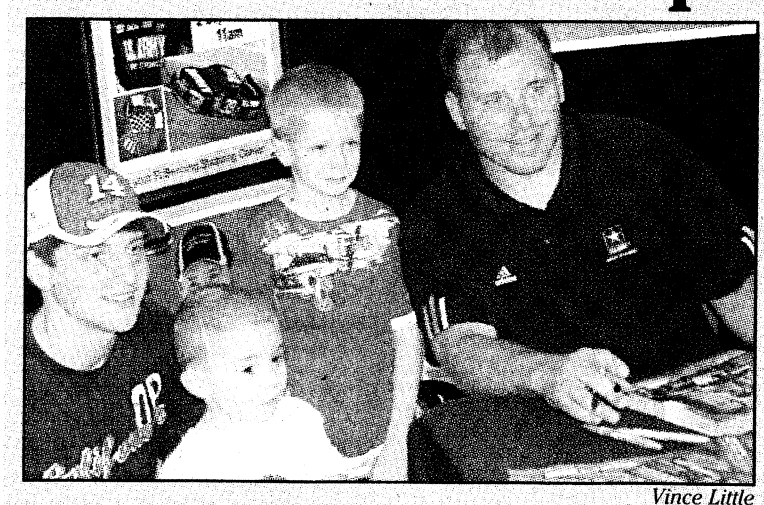

Vince Little
Stephen Vaughn, left, and his younger brothers, Donny and Jeremiah, pose for a picture with Ryan Newman at the PX.

Vince Little
THE BAYONET

NASCAR veteran Ryan Newman, preparing for this weekend's Pep Boys Auto 400 at Atlanta Motor Speedway, stopped off at Fort Benning Wednesday for a round of appearances.

The driver of the No. 39 U.S. Army Chevrolet landed at Lawson Army Airfield and rode in a Stryker Infantry Carrier Vehicle to the Warrior Transition Battalion to visit wounded Soldiers.

"I wanted to hear their stories, but they were just talking about racing," Newman said. "They love NASCAR and the U.S. Army car."

For two hours around lunchtime, Newman was greeted by a long line of fans at the Post Exchange, where he signed autographs and posed for pictures with Soldiers and families.

The 31-year-old hasn't won this season but ranks seventh in the Sprint Cup standings heading into Sunday night's race in Atlanta. He's closing in on a spot in the Chase, which gets under way Sept. 20 at New Hampshire.

Newman debuted on NASCAR's premier series in 2000 and has 14 career victories, including last year's Daytona 500.

See **Newman**, A6

VARIOUS VOICES

What is the most interesting job you have ever had?



I took apart a brick wall off the side of a house, brick by brick, because there were cracks in it. I cleaned all the mortar off of it, and then I relaid the brick wall. It was a summer job. I worked for a construction company. For that job, they paid me 25 cents a brick. It took me a week and a half to do.

— 2LT Patrick Jones
2nd Battalion, 11th Infantry Regiment



I have six brothers and six sisters. During my childhood, we dug the worms up to sell to people to fish with, and one of the odd things is you could find a lot of them under cow patties. I did that from when I was 7 years old probably up until my teen years. I think a can was a dollar and there were probably 20 worms in a can. We did a lot of stuff for money: blackberry picking, picking up bottles off the side of the road. We were poor when we were growing up.

— Carol Rosier
Family member



Before I joined the Army, I made the anglehead flashlights for the Army. It was all right. It was my first job. I was 16. Basically, what I did was quality control for the reflector that went inside the flashlight. I can actually still remember the nomenclature of the reflector. It's the same one today as it was 15 years ago.

— SSG Kevin Duquette
Warrior Transition Battalion



When I was in high school, I worked after school, and I had a job changing light bulbs. It was in a research facility. They had an entire maintenance shop — a carpenter, an electrician, a plumber ... and me, the bulb changer. It was very easy. Actually, it paid pretty well, too.

— SFC(R) Ronald Evans
Columbus

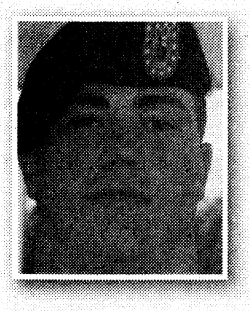

The most interesting job I've had was being a youth football coach. I did it for just a short time during the summer when I was injured. I hurt my knee. I just thought it was interesting, because I got to help out young kids. I'd love to be a coach one day if the opportunity presented itself.

— 2LT Michael Fleming
2nd Battalion, 11th Infantry Regiment



I think being a mom is a fascinating and rewarding job. It's interesting. Every day is a new adventure in the lives of children. It's full of surprises.

— Nancy Miller
Family member

Cheryl Rodewig

Big surprises can come in pretty, little packages

Jean Dubiel
ARNEWS

All I wanted to do was mow my lawn. It was a warm Sunday morning, my beloved boyfriend had just placed a spanking new drive belt on my Craftsman rider, and I was just about to climb aboard when I noticed a little bug on my arm.

I mindlessly brushed at it, but it did not move.

I looked closer and discovered it was a tick. He hadn't been there long because he wasn't engorged yet, but he had been there long enough to bury his head, so I had to really tug to get him off.

I say "he" because, as I discovered later, it was male. I have seen ticks before, but this one was kind of pretty. He had bright red legs and mandibles and white striations down his back. I let him crawl around on my fingers as I inspected him, them flicked him back into the wind. I considered keeping him in case I ended up with Lyme disease, but the chances of that are quite small, right?

About a week later, I noticed a raised blister at the bite site. I tried to "pop" it, but nothing much came out.

The next day, I had a slight fever, and my blister looked a little yellow, so I slathered some good old anti-bacterial cream on it. The day after that, I had a higher fever.

By Friday, I was achy in my bones and very feverish. I thought I was getting "the crud" that had been going around the office.

Saturday morning I awoke to find more tiny blisters on several parts of my body, and the bite site was raised with a large red circle around it, a definite infection. My fever was fluctuating from 100 to 102.9, and no amount of Tylenol was reducing the fever, so I decided I should go to the emergency room.

While I was waiting for my dearest to get dressed, I finally decided to look up ticks on the Internet, just in case it was a Lyme disease carrier. It turns out Lyme disease is carried by brown-legged ticks, like the deer tick and American dog tick. My tick had red legs. Then I found two photos of a species called the Gulf Coast tick — a male and female. The male has the white striations on the back, just like mine had.

I was relieved to discover this species does not carry the bacteria that cause Lyme disease. It does, however, carry different bacteria. This little guy is notorious for spreading something called Rocky Mountain Spotted Fever.

I think I'd have preferred the Lyme disease.

Don't let the "Rocky Mountain" name fool you; it's only called that because that's where it was first discovered. The emergency room fixed me up with a tetanus shot and, because I am allergic to penicillin, a sulfa-based oral antibiotic and antibiotic cream for the wound.

I followed up with my family physician and explained my situation. He gave me another antibiotic and sent me for blood tests. I began to feel better after using the second antibiotic, a great little drug called rifampin, which is also used to treat tuberculosis and meningitis.

On my follow up, the doc said the blood tests were negative for the spotted fever. But, he said there was a chance the antibiotics they gave me at the ER had begun to break it down before I could get my blood tested. Nonetheless, my doc treated me for spotted fever with the rifampin, and my symptoms went away.

Like a good little patient, I took all 15 days of my antibiotics. On day 15 I consumed the last pill, and thought I could at last mow the grass in peace.

After about two hours mowing, I came in to shower off. I was itchy, and thought it was from all the dust and clippings. No such luck. I had hives.

The hives were on me Saturday, Sunday and Monday, which was when I revisited the good doctor. Apparently, I had developed an allergy to the antibiotic and needed a steroid shot and antihistamines to get relief from the itch.

I got home from getting my shot, took a nap, and awoke to find hives on my lips and eyes, not to mention all the other strange places I found them. Miserable, I called the doctor's office to ask how long it would take the shot to take effect. Her reply: 24 hours. What? Another whole day of this infernal itching?

These three weeks of physical ailment gave me time to evaluate the actions, or lack thereof, that brought me all this misery. I should have:

- Worn long sleeves and pants and bug spray to mow the lawn,
- Kept the tick in a small container with a damp paper towel to prevent dehydration of the specimen, that way it would have been tested instead of me,
- Left the 'blister' alone and seen the doctor after the first night of unbreakable fever, and
- Visited the ER for the steroid shot Saturday instead of waiting for Monday morning to see my regular doctor (I thought I'd save a few bucks that way, but I paid for it with four days of scratching).

Now I am recovered (I think) from the trauma, but I felt it was important to warn others that big surprises can come in small, pretty packages. And by the way, darling, if you're reading this, would you mind mowing the lawn for the rest of the year?

Wife's concern saves life

Mark Allen
ARNEWS

Walking with my surgeon from the exam room to his office to schedule my impending surgery, I told him it was my wife's concern about an unsightly mole on my back that sent me to a dermatologist.

The surgeon, Dr. Robert Stone Baxt, wheeled around and said, "Your wife saved your life."

Here's the skinny on skin — function, form, beauty, it does it all. Skin is the body's largest organ. This waterproof barrier breathes, sweats, cools, provides sensation, absorbs vitamins, and is a thing of beauty even though it is often vilified for not being deeper.

But, I never knew that.

As children, my brother and I lived the lives of modern-day Tom Sawyers in the Missouri Ozarks. Typically, we wore a pair of jeans everyday — no shoes, no shirt. Little did we know that our skin's number one enemy — that jolly old Sun — was planting the seeds of destruction that would erupt under my skin with deadly promise.

I visited a dermatologist every year. After he retired, I was examined by the doctor, who took over his practice, and he did not share the concern my wife continued to voice.

Finally, I got a referral from my internist for his dermatologist and made an unscheduled visit the next morning. I ambushed Dr. Charles Samorodin outside of his locked office.

Immediately, he said he did not like the looks of my odious mole, and he was going to take a biopsy. "You should thank your wife," he said as he excised a piece of my back, "for getting you here when she did."

Subsequently, Dr. Samorodin got the dermatopathologist's report and asked me to come and see him.

He said I had advanced dysplasia, a pre-cancerous condition, and I would have to have surgery to ensure removal of all the tissue that could turn malignant. He recommended a surgeon, and I agreed.

Dr. Samorodin is a true patriot. Following medical school, he volunteered for the Army and Vietnam. He served a tour in South Vietnam from 70-71 with the 199th Light Infantry Brigade, and later, in Long Binh. He was awarded the Bronze Star for a medical program he initiated that impressed the brass in Saigon.

After leaving active service, he stayed in the Army Reserve providing much-needed medical services to our Soldiers for a total of 20 years.

My surgeon also turned out to be a Vietnam veteran. He served as a U.S. Navy flight surgeon working helicopter medical evacuations.

I honor these two patriots for their military service and for their skills of diagnosis and surgery that will truly save my life, but also and especially a wife who looked at my beautiful skin and saw something ugly.

Editor's note: Mark Allen is a retired U.S. Air Force colonel and a U.S. Army civilian working at the National Guard Bureau.

CORRECTION: In the Aug. 28 edition of *The Bayonet*, we misidentified the Soldiers in A Company, 1st Battalion, 29th Infantry Regiment, as belonging to Maneuver Battle Lab. We regret the error.

THE BAYONET

This newspaper is an authorized publication for members of the U.S. Army. Contents are not necessarily the official views of, or endorsed by, the U.S. government, Department of Defense, the Department of the Army, or the U.S. Army Infantry Center. It is published weekly using offset printing by the Public Affairs Office, 35 Ridgway Loop, Suite 381, Fort Benning, Ga., 31905. 706-545-4622. Circulation: 22,000. Everything advertised in this publication shall be made available for purchase, use or patronage without regard to race, color, religion, sex, national origin, age, marital status, physical handicap, political affiliation or any other non-merit factor of the purchaser, user or patron. If a violation or rejection of this equal opportunity policy by an advertiser is confirmed, the printer shall refuse to print advertising from that source until the violation is corrected. All editorial content of The Bayonet is prepared, edited, provided and approved by the Public Affairs Office of the U.S. Army Infantry Center.

The Bayonet is printed by The Columbus Ledger-Enquirer, 17 West 12th Street, Columbus, GA 31901, 706-324-5526, a private firm in no way connected with the Department of the Army, under exclusive written contract with Fort Benning. The Ledger-Enquirer is responsible for commercial advertising, delivery and subscriptions. The appearance of advertising in this publication, including inserts and supplements, does not constitute endorsement by the Department of the Army, or The Ledger-Enquirer of the firms, products or services advertised. The president and publisher of the Ledger-Enquirer is Valerie Canepa, 706- 571-8614.

MG Michael Ferriter
Commanding General, Publisher

Bob Purtiman
Chief, Public Affairs Office

Monica Manganaro
Garrison Public Affairs Officer

Jennifer Gunn
Command Information Officer
Jennifer.S.Gunn@us.army.mil
706-545-3367

Editor
Lori Egan
Lori.Egan@us.army.mil
706-545-4622

Assistant Editor/Team Leader
John W. Peeler
John.Peeler@thebayonet.com
706-545-3213

Staff Writers
Vince Little
Vince.Little@us.army.mil
706-545-4475

Kristin Molinaro
Kristin.Molinaro@us.army.mil
706-545-3272

Cheryl Rodewig
Cheryl.Rodewig@us.army.mil
Cheryl.Rodewig@thebayonet.com
706-545-3269

Rachel L. Watkins
Rachel.Watkins1@us.army.mil
Rachel.Watkins@thebayonet.com
706-545-9135

Ledger-Enquirer/Bayonet Staff
Bayonet General Manager
Jim Daugherty, 706-571-8538
jdaugherty@ledger-enquirer.com

Graphic Artists
Jillian Potter
Karnell Harris
Nikki Broderick

Sales Department
Rekha Daswani, 706-576-6239
rdaswani@ledger-enquirer.com

Christopher West, 706-571-8592
cwest@ledger-enquirer.com

Amy Bergman, 706-320-4416
abergman@ledger-enquirer.com

TO ADVERTISE IN THE BAYONET, CALL 706-576-6239

14th CSH Soldiers remember 'mentor, friend'

Soldier dies in Kuwait from medical condition

Kristin Molinaro
THE BAYONET

SPC Richard Allyn Walters made a lasting impression on the troops of 14th Combat Support Hospital, who gathered Friday at Sightseeing Chapel to pay final respects to a man they called a father figure, mentor and friend.

"I will never forget my fellow brother-in-arms nor what his life has meant to me in the short time I've known him," said SPC Milton Warner, who spoke at Walters' memorial service.

Walters, 41, from Cleveland, died Aug. 10 at Ali Al Salem, Kuwait, of a medical condition shortly after arriving in country.

Warner and Walters met last year while both worked as licensed practical nurses at Walter Reed Army Medical Center. Both were former Marines who returned to military duty with the Army after a 15-year break in service.

"Allyn was very compassionate and caring with patients, and always went out of his way to help families," said Warner, who is assigned to the unit's rear detachment. "He cared about everybody and never met a stranger. He was a good friend and I was trying to be like him in my profession."

Walters and Warner joined the 14th CSH in May. Shortly before the unit deployed, Walters received word that his father was terminally ill. Walters' father passed away in July and he was prepared to join his unit downrange in August.

From day one, Walters proved to be a dedicated Soldier and "left a lasting impression on me," said LTC Robert Mon, the 14th CSH rear detachment commander.

Mon recalled a task-force run the day before Walters deployed. Walters helped stragglers by driving a duty vehicle behind the running formation.

"I was speaking with a Soldier after the run and Specialist Walters got out of the duty vehicle and approached me. I knew he was deploying the next day and I said 'What are you doing here? Aren't you flying tomorrow?' Walters responded, 'Yes, sir, I'm just trying to help out,'" Mon said. "'Just trying to help out' left a marked impression on me for a Soldier who just lost his father, was leaving his family and friends for a year and (in one more day) flying into harm's way."

Walters was known for his good heart and ability to turn bad situations into positive ones, said SGT David Digiandomenico, a medic with the 14th CSH.

"The last time I saw him, I dropped him off at the airport to go to Kuwait," Digiandomenico said. "I joked around with him and said 'Hey, try to get me to Iraq, I want to get out of "Rear D", don't forget me Walters.' He said to me 'No, sergeant, I got you, don't worry about it.'



Kristin Molinaro
Soldiers with the 14th Combat Support Hospital remember SPC Richard Allyn Walters, who died in Kuwait Aug. 10 from a medical condition.

"It was a shock to me when he passed away," Digiandomenico said. "It's kind of hard to swallow."

In a letter read at the memorial service, CPT Felicia Thomas, Walters' company commander, said, "Walters was a loyal friend, father figure and mentor. He was kind, giving, humble, funny and a darn good Soldier."

Walters is survived by his wife, Stephanie, and 11-month-old daughter, Rachel.

His awards and decorations include the Combat Action Badge, Navy Good Conduct Medal, National Defense Service Medal with Bronze Service Star, Armed Forces Expeditionary Medal, Southwest Asia Service Medal with Bronze Service Star, Global War on Terrorism Service Medal, Army Service Ribbon, Overseas Service Ribbon, Navy Fleet Marine Force Ribbon, Sea Service Deployment Ribbon and the Kuwait Liberation Medal.

He was promoted posthumously to the rank of sergeant.

USAMU welcomes new senior enlisted adviser

SGM Fuller retires after 21 years

Michael Molinaro
USAMU PAO

SGM Martin Barreras assumed responsibility of the U.S. Army Marksmanship Unit from SGM Thomas Fuller during a ceremony Friday at Pool Indoor Shooting Complex.

Barreras becomes the 23rd senior enlisted adviser at the "Home of Champions." He arrives from the 75th Ranger Regiment, where he served for more than 20 years. He served with distinction in all three Ranger battalions as well as the regimental headquarters.

"Sergeant Major Barreras arrives to the USAMU with a tremendous reputation — one of inspiring leadership, extreme competence, and extraordinary professionalism," said LTC Daniel Hodne, USAMU commander. "I eagerly anticipate continuing the forward momentum and building upon the tremendous achievements and initiatives of this unit with the benefit of the counsel and leadership of Sergeant Major Barreras."

Fuller is retiring after 21 years in the Army. Under Fuller's mentorship, two of the unit's Soldiers earned Olympic Gold medals in 2008.

"In this year, the 'Year of the NCO,' it is entirely fitting that we honor such an outstanding NCO for his years of service in the defense of our nation," Hodne said. "I feel extremely fortunate that I had the opportunity to serve alongside a noncommissioned officer of such caliber."

Fuller put an emphasis on training that contributed to measured progress on the USAMU's marksmanship training programs, Hodne said. He also developed a concept to field a paralympic shooting team at the USAMU for wounded warriors, as well as institute a program for all command sergeants major that provides a venue to share marksmanship training techniques for dissemination throughout the Army.

"The last two years (at the USAMU) has been an indescribable honor," Fuller said. "True human greatness is achieved when you are part of something bigger than yourself."

> ***"True human greatness is achieved when you are part of something bigger than yourself."***
> ***— SGM Thomas Fuller***

NOW OPEN
F & M CIGARS
Private Lockers • Wireless Internet
Smoking Lounge • Areas Largest Humidor
with the best Selection of Premium Cigars
Save 20% on Georgia Cigar Tax
With any Locker Purchase Save an additional 20% on any Box Purchase
Just Across the 13th Street Bridge on the Left
505 13th Street 334-297-0059 Phenix City, AL

HARTIN ELECTRIC, INC.
Commercial and Industrial
2417 Hamilton Road
Columbus Georgia 31904
We accept all credit cards
706-507-4395

IMPACTING YOUR IMAGE
RECONSTRUCTIVE GARMENTS VS. RECONSTRUCTIVE SURGERY
No expensive, risky, painful surgery, or disappointments.
Introducing
BODY MAGIC MIRACLE RESHAPING GARMENT
ALONG WITH A FULL LINE OF FIGURE ENHANCING GARMENTS TO TRANSFORM EVERY BODY NO MATTER SHAPE OR SIZE
Seeing is Believing, therefore YOU ARE INVITED to sample our guaranteed garments at the
Fort Benning Post Exchange, Sept 7 – Sept 20, 2009
LIVE MODEL AVAILABLE: Mon., Sept 7 at 1pm & Sat. Sept 12 at 4pm.

In a hurry? We'll try to get you in today!
Eye-Wear Unlimited
$79.00
Buy 1 Get 1 Free
(In house special every day)
includes frame, SV lens
Eye Exams $25.00
Dr. Patrick F. Heath O.D.
1140 13th St
706 324-2073

LOCALLY OWNED. FRESH. WELL STOCKED. CONVENIENT. AFFORDABLE. JAMS. SAUCES. BREAD. MILK. EGGS
SENIOR CITIZENS GET A 5% DISCOUNT ON TUESDAYS
Over 27 years in business!
HUGE VARIETY OF FROZEN FOODS
READY TO COOK!
MARVIN'S MARKET
7550 Veterans Parkway
706-660-0257
HOURS Tuesday thru Saturday 9-6
CLOSED Sunday & Monday

Everyone Deserves a Beautiful Smile
$79 - $99 per month*
Braces for $79 - $99 per month.*
No Down Payment
A perfect plan for today's economy.
*Based on a 24-month case. Phase one treatment based on a 21 month plan. Fees may vary. Call for details about retention phase and length of treatment.
ORTHODONTIC CARE OF COLUMBUS
Dr. H. M. Bush
Dr. Leroy O. Venn
Member, American Association of Orthodontists
Low Monthly Payments
• Most Insurance Plans Accepted
• Certified Provider of Invisalign
Call today for your FREE consultation and exam.
Columbus | 706-324-4665
3031 Manchester Expressway
Columbus Park Crossing, Unit 2M
www.1888SMILE55.com

MILITARY FINANCING AVAILABLE FOR E-1 AND UP
$799.95
payments as low as $17 twice a month
The diamond rings you want.
The price you deserve.
PEACHTREE MALL
(706) 322-1556
REEDS Stores REEDS.com Jewelers
WE BUY GOLD! We'll pay you on the spot!

OPTOMETRY CLINIC
IN THE PX
NOW SEEING TRICARE PATIENTS
Tricare covers a comprehensive exam every year!
• We sell contact lenses-you pay what we pay plus $5 •
SAME DAY SERVICE/OPEN 6 DAYS A WEEK
706-682-3938
OPTOMETRY CLINIC
Dr. Smitesh J. Patel
9220 Marne Rd, Ft. Benning, GA 31905
WALK-INS WELCOME

Leading from the front



Photos by Cheryl Rodewig

SGT Christopher Granger, a signal support systems specialist with the 164th Theater Airfield Operations Group out of Fort Rucker, Ala., helps provide 360-degree security while his squad leader calls for fire. The call for fire was the final task of five, which included a casualty evacuation, a security halt, reacting to an IED and facing an ambush.

Soldiers take 'important step' with leadership

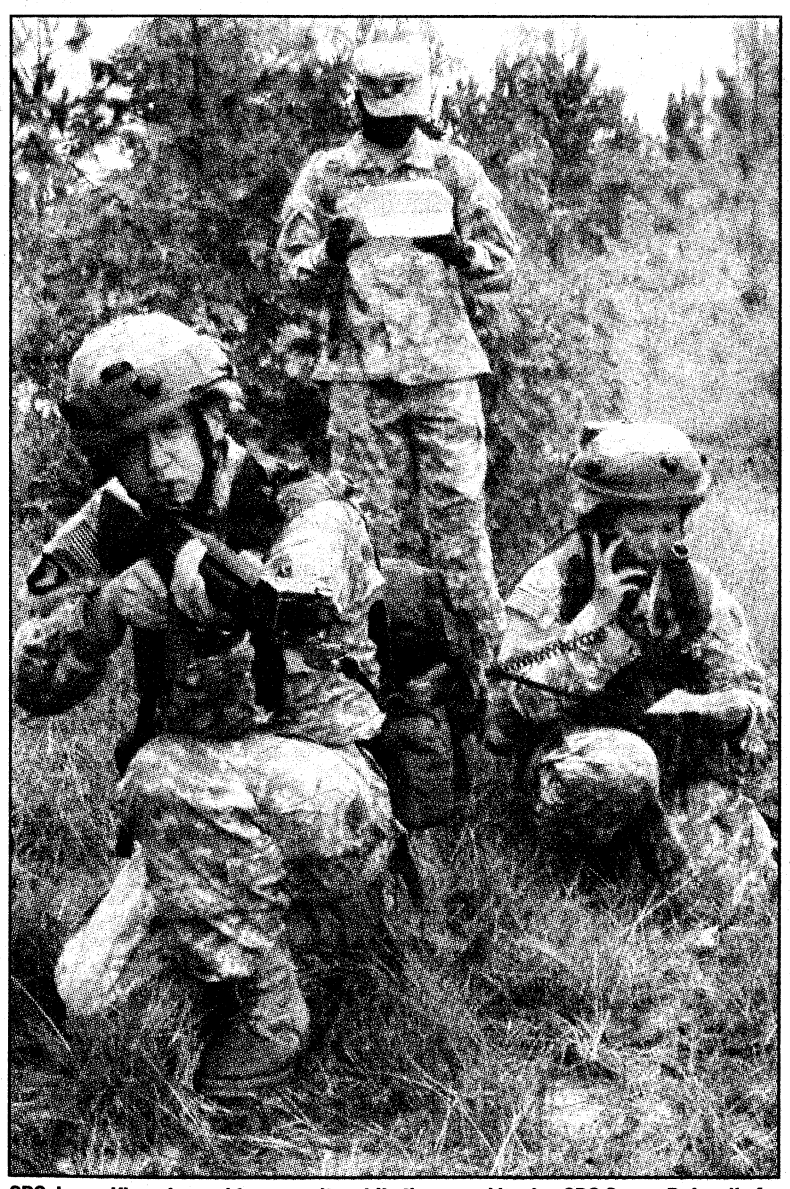

SPC Jason Kimesh provides security while the squad leader, SPC Quyen Bui, calls for fire. SSG Anthony Green, the instructor for the squad, grades the Soldiers on their performance. "You have to stay alert," said Bui, who found it challenging to keep track of so many elements at the same time. A signal support systems specialist, Bui said she was not familiar with Infantry patrol missions, but after the training, she would be better prepared for a similar mission in the future.

Warrior Leader Course certifies Soldiers as sergeants

Cheryl Rodewig
THE BAYONET

One hundred and fifty-nine Soldiers in the Warrior Leader Course are learning what it means to be an NCO.

The Warrior Leader Course basically certifies them as sergeants, said SFC Murphy Serignet, NCOIC for the field exercise portion of the 15-day course, conducted by the Noncommissioned Officer Academy.

"It's to make them understand … (they) need to step up to the next level — to go ahead and lead troops, care for the welfare of their Soldiers and be more responsible," Serignet said.

Making the leap from specialist to sergeant is about leadership and responsibility, said SPC Nathan Smith, who graduated from the course Thursday.

"It's a very big step," he said. "It's an important step. It's a good feeling to know that you're leading and taking care of Soldiers."

During the course, students learn field tactics and procedures in a classroom environment before applying the information in a hands-on environment. The culminating event is a four-day mission-based exercise where Soldiers react to IEDs, face ambushes, pull security and handle casualties. Squad leaders rotate after each mission, so every Soldier has the opportunity to lead.

SPC Quyen Bui, who acted as the squad leader for a patrol mission Monday on Wendy Hill, said this was her first time in that type of leadership position.

"I'm not very experienced, but I will do better next time," said the signal support systems specialist. "I learned a lot, (but) I need to learn more about leadership. If you're not squared away, you're not able to be in that position to lead a Soldier."

Soldiers in the Warrior Leader Course come from a variety of MOSs, but they all conduct Infantry-type missions of clearing rooms on urban sites and leading patrols in the woodline.

SGT Sadie Tollberg works in the orderly room and has a background in chemical operations. She started the course Aug. 19, so she could graduate before deploying with the 3rd Heavy Brigade Combat Team in October.

"I could tell you anything about paperwork and desk work and anything in my actual MOS, but I haven't done a lot of this stuff since basic, and some of it I haven't even done there," she said. "It's difficult. A lot of the responsibility falls on you. You have to be confident. The main thing is to maintain accountability and make sure everybody is doing what they're supposed to be doing. It's a lot to watch at the same time. I'm really pushing myself beyond a limit I didn't know was possible."

Tollberg said she is having a rough week, but the course has helped prepare her if she should ever be in a similar situation.

"I think there's a bigger picture here," she said. "It's not necessarily that I'm going to take my Soldiers into a woodline. It's more that you have to do something immediately … under stress, and you have to know what it's like to have everybody depend on you."

> ***"It's difficult. A lot of the responsibility falls on you … I'm really pushing myself beyond a limit I didn't know was possible."***
>
> ***— SGT Sadie Tollberg***



SGT Milton Rivas heads into the woods at the start of the patrol mission with squad leader SPC Quyen Bui, left, instructor SSG Anthony Green and SPC Nathan Smith behind him.

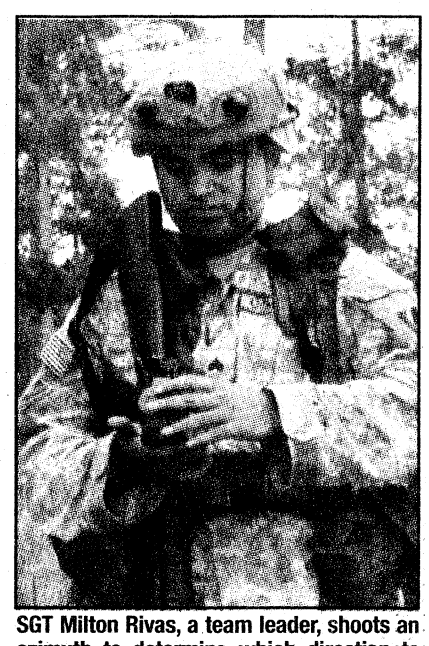

SGT Milton Rivas, a team leader, shoots an azimuth to determine which direction to continue in the woods Monday on Wendy Hill. Rivas said this type of mission was familiar since he is an Infantryman, but the course was still helpful because he learned different tips and techniques from other Soldiers. "It's a great school for everyone to learn something new," he said. Rivas will deploy with the 3rd Heavy Brigade Combat Team this fall.

Vietnam-era panel discusses challenges of 3rd HBCT's upcoming advisory mission

Kristin Molinaro
THE BAYONET

Seven former advisers in Vietnam and one Vietnamese officer met with more than 30 officers from the 3rd Heavy Brigade Combat Team Friday at the National Infantry Museum to discuss the challenges and lessons they learned in developing partnerships.

"We learned some hard lessons," said U.S. Navy Capt.(R) Ken Jacobsen, a Vietnam veteran and president of Counterparts, an organization that brings together advisers and advisees from the Vietnam War.

The 3rd HBCT officers will serve as advisory team chiefs and deputies during the unit's upcoming deployment, said MAJ Robert Boone, the brigade's Stability Transition Teams operations officer.

The 3rd HBCT, which is preparing for its third deployment to Iraq, is transitioning from a combat mission to an advisory mission. The brigade will be divided into 16 STTs that will fan out across southern Iraq when the unit deploys in October, said LTC James Carlisle, 3rd HBCT's civil military operations officer.

Other members of the panel, all Counterparts members, included U.S. Marine Corps Col.(R) James Coolican, CPT(R) David "Pappy" Hicks, MAJ(R) Richard Webster, Dr. James Willbanks, Michael Lund, author John Loving and Tran Ngoc Hue, a former lieutenant colonel with the 1st Army of the Republic of Vietnam.

"We are bringing in folks from the Vietnam era who did the jobs we are doing now," Carlisle said.

The wars in Vietnam and Iraq can't be compared to one another but the advisers for both wars have faced similar issues in developing partnerships and gaining the respect of their counterparts, he said.

The panel shared its experiences, took questions from the audience and offered advice in building relationships with counterparts.

"An adviser may need to be something more than an 'up the guts with lots of smoke' Soldier," said Coolican, who was an adviser to Hue and the ARVN during the 1968 Tet offensive. "My greatest weakness in Vietnam was language. I always seemed to be struggling to make a point, or to make sure that we all understood each other. In the heat of the battle that is no good.

"As part of being accepted, I found that as an adviser it was imperative that I lived, ate, traveled and shared with the Vietnamese as if I was a Vietnamese. The more time I spent with them and away from the compound, the better my relationship developed."

Jacobsen asked the future advisory team leaders to see the bigger picture from the viewpoint of the Iraqi counterpart.

"Understand the pressures of your counterpart," he said. "Understand that his family may be fighting on the other side. Recognize that his way of getting from point 'a' to point 'b' may be the best way in his culture and that your way may flatten the grass."

Hue, who commanded an Infantry battalion before being captured by the North Vietnamese and spending nearly 13 years as a prisoner of war, said the qualities he looked for in an adviser were trustworthiness and respect to his customs.

"I would love for my adviser to acknowledge that we have the same enemy, the same goal, the same benefits in winning the war we are fighting," Hue said. "And most of all, I would prefer to have a friend who is willing to help me rather than a commander who orders me to do this or that."

After Hue was captured, he said his adviser at the time, U.S. Marine Corps Lt. Col. David Wiseman, never gave up on finding him.



Kristin Molinaro

Tran Ngoc "Harry" Hue, a former Vietnamese soldier with the 1st Army of the Republic of Vietnam, and one of his former American counterparts, U.S. Marine Corps Lt. Col.(R) James Coolican, take questions from 3rd Heavy Brigade Combat Team officers during a panel discussion on their experiences in Vietnam working on advisory teams. The 3rd Heavy Brigade Combat Team is transitioning from a combat mission to an advisory mission.

Twenty years later, and seven years after Hue was freed, Hue said Wiseman located him and his family after a chance encounter with a Vietnamese man who recognized the photo of Hue that Wiseman kept on his desk in the hopes someone would come forward with answers.

"He finally found me and my family and brought us to the United States," said Hue, who linked up with Coolican, another former adviser, to help him find a job and start his new life. "He never gave up hope."

LTC Rhett Griner, an STT leader, said he hopes to forge as strong a partnership with his future counterpart as the one displayed by Hue and his former advisers.

Griner said the biggest thing he learned from the panel discussion was the importance of being loyal to his Iraqi counterparts.

"You've got to be teammates," said Griner, who will deploy to Iraq for the third time with the brigade. "I need to make sure I embrace the guy, understand what he wants to do and help him do it."

Another transition team leader, COL Paul L. English Jr., said he enjoyed getting firsthand information from advisers who've been through what the brigade faces in its new mission.

"It's confirming some of the stuff I've read," he said. "I'm talking to guys who lived the history."

In October, the brigade will head to Fort Bliss, Texas, to train with Homeland Security to prepare for its upcoming deployment.

USAA COVERS YOU.
FROM YOUR iPOD®
TO YOUR ID.

TRY USAA INSURANCE.

Got a computer? Stereo? TV? If your apartment is burglarized or there's a flood or other disaster, your landlord's insurance won't help you. USAA will. USAA renters insurance gives you replacement value for your possessions—plus it provides identity theft coverage to clear your record and even covers items in your car. All for as little as $10 a month.[1]

BETTER INSURANCE BEGINS NOW
800-563-8904 | usaa.com/renters

[1]Countrywide average price for policyholders who have $2,500 personal property coverage, $100,000 liability coverage, and $5,000 medical payments coverage as of February 2008. Rates vary by location and risk. Rates are subject to change.
Eligibility restrictions apply to purchase of property and casualty insurance. Eligibility may change based on factors such as marital status, rank or military status. Applicants must meet underwriting guidelines.
Property and casualty insurance provided by United Services Automobile Association, USAA Casualty Insurance Company, USAA General Indemnity Company, Garrison Property and Casualty Insurance Company, USAA County Mutual Insurance Company, USAA Texas Lloyd's Company, San Antonio, TX, and is available only to persons eligible for P&C group membership. Each company has sole financial responsibility for its own products. iPod is a registered trademark of Apple, Inc. © 2009 USAA. 92095-0809

USAA® INSURANCE

BE RESPONSIBLE DON'T DRINK AND DRIVE

Newman: Spends time with Fort Benning Soldiers

Continued from A1

"It's an honor to represent the U.S. Army," Newman said. "I'm just thankful for all the troops we have fighting for our freedom."

SPC Frederick George of the Mississippi Army National Guard was facing a fourth Iraq deployment before injuring his left ankle and landing at Fort Benning's Warrior Transition Battalion.

He got to ask Newman questions about drafting and his prospects for winning in Atlanta.

"I'm a big-time NASCAR fan," George said. "I pull for anyone who drives the Army car ... I appreciate him coming out here (and) supporting our military and what they do."

Lauri Salazar said she rushed over to the PX to catch the NASCAR star, but only as a favor for her husband, MAJ Reggie Salazar.

"He couldn't make it out here today," she said, "but he loves to watch (Newman) and always cheers for the Army car. That's his favorite driver."

"Every once in a while, I do kind things for him," she joked.

Shortly after collecting an autographed picture, SGT Andrew Boston of C Company, 1st Battalion, 29th Infantry Regiment, said he's a Jeff Gordon fan but always throws his support behind any Chevy driver.

"I grew up with NASCAR and was always around dirt-track racing," he said.

"It's good of him to come do this and support all the troops and everything.

"This is the first time I got to meet somebody in something I really, really enjoy."

Later Wednesday, Newman observed Airborne training and took part in a shoot with the U.S. Army Marksmanship Unit at Poole Range.

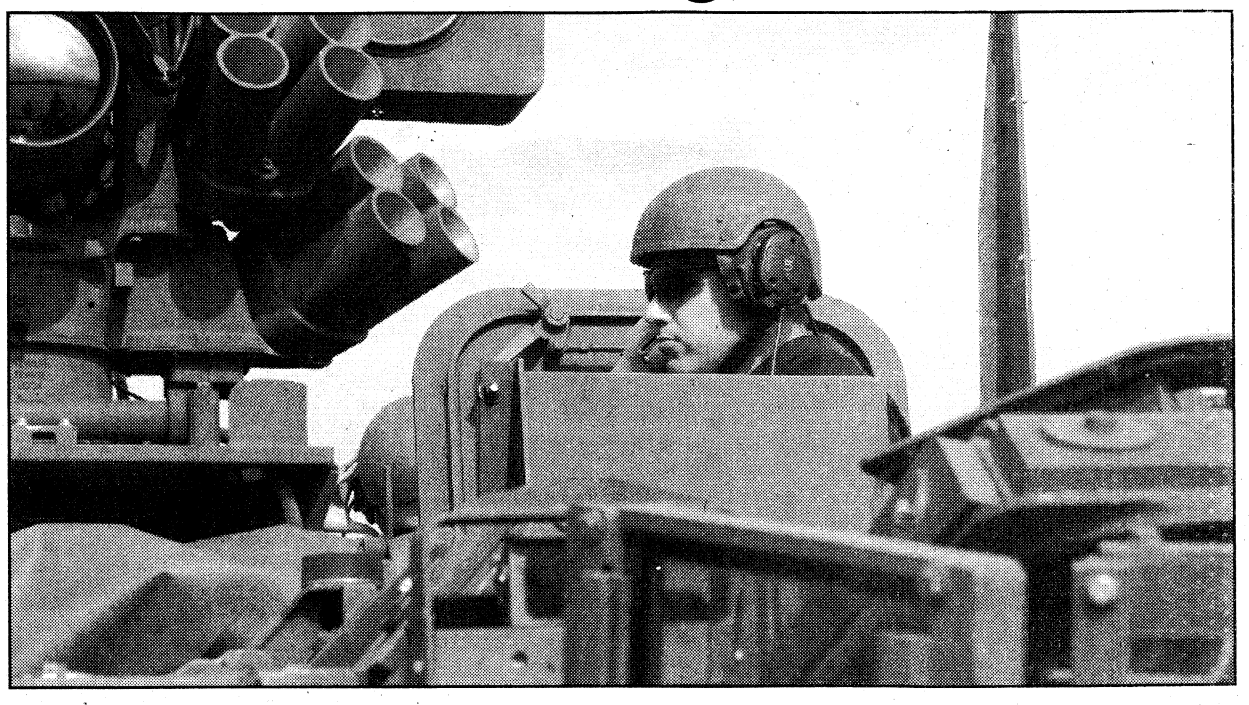

Vince Little

NASCAR driver Ryan Newman sits atop a Stryker Infantry Carrier Vehicle on Wednesday shortly after landing at Lawson Army Airfield.

"It was cool to see all the Soldiers, ride in the Stryker vehicle and meet the wounded troops," he said.

"It was great to be able to talk to the fans and hear some of their stories about what the Army does for all of us."

Vince.Little@us.army.mil

CFC: To use different techniques to spread the word

Continued from A1

payroll deductions.

"The Combined Federal Campaign is the world's largest and most successful workplace charity campaign. Last year, the campaign raised over $275 million," Durr said.

"It's important for us to continue to contribute. Last year, the Fort Benning community contributed about $975,000, just short of a million. There were 300 organized CFC campaigns across the country — ours was one of the largest and the best participated in, because Fort Benning is a giving and caring community and, I think, we espouse selfless service."

Durr said when he was on Sand Hill, he was amazed by the generosity of basic trainees who sometimes even had to be counseled by their drill sergeants to contribute smaller amounts.



Cheryl Rodewig

Laura Walker, manager of the local CFC, holds the CFC Commander's Trophy, previously held by the 198th Infantry Brigade. The trophy will later be awarded to "the best all around CFC unit," Walker said

"That's just an example of what brand new privates in the Army want to (do), and I think it's important that we do our share," he said.

To help get the word out, the Columbus/Fort Benning CFC is doing something "a little different" this year, said Laura Walker, manager of the local campaign.

"We wanted to try to reach out into the community and introduce the CFC in a fun way to some members of our group who don't know about the CFC," she said.

The first event, a Jeans & Jazz Luncheon, will be held from 11:30 a.m. to 1:30 p.m. Sept. 18 at the Benning Conference Center. The Fort Benning public is invited to listen to The Infantry Center Band Jazz Combo and win CFC door prizes during lunch.

CFC Hero Competition and Agency Fair will be from 10 a.m. to 3 p.m. Oct. 3 at the GameStop in the PX. Participants can play Guitar Hero and compete for prizes. The final event, the Lunch & Putt Competition, will begin at 11:30 a.m. Oct. 13. People can compete for prizes on the Fort Benning Golf Course on Main Post or watch from the sidelines and enjoy lunch.

For more information about the events, call Walker at 706-545-9782. For information about how to donate, individuals should contact their CFC key person.

For more about the regional CFC, visit www.columbusbenningcfc.org.

Cheryl.Rodewig@us.army.mil

COLUMBUS PARK CROSSING
SHOP • DINE • ENJOY
Sidewalk Sale
Fall for Great Savings!
Labor Day Weekend
September 5 – 7
Enjoy great savings from participating merchants throughout the center.
TO I-85
185
VETERANS PKWY
J.R. ALLEN PKWY
80
EXIT 10
COLUMBUS PARK CROSSING
ADAMS FARM DR
WHITTLESEY BLVD
PHENIX CITY
80
WEEMS ROAD
AIRPORT THRUWAY
MOON ROAD
Located off Veterans Parkway at JR Allen Parkway, Exit 10 off I-185
www.columbusparkcrossing.com

STOP SEXUAL ASSAULT! DON'T BE A BYSTANDER!

If you saw a fellow Soldier being sexually assaulted—would you do something? Would you intervene, call for help, phone the military police...or avert your gaze, speed up your footsteps, and pretend it never happened?

There are indicators that Soldiers should watch for so they can be a good bystander:

- Inappropriate touching or disregarding set boundaries
- Suggestive remarks
- Inappropriate intimacy
- Attempts to isolate someone
- Pressuring someone to drink
- Violent behaviors
- Targeting someone who is visibly impaired



For additional information, please contact Rebecca Welch, Family Advocacy and Sexual Assault Prevention and Response Program Manager, at (706) 545-0892 or Michelle Fonseca, Sexual Assault Response Coordinator (SARC) at (706) 545-8740. Soldiers may call the Fort Benning Sexual Assault Response Line 24 hours a day/7 days a week at (706) 566-7393.

KIA MOTORS
The Power to Surprise

KIA AUTOSPORT COLUMBUS

10 YEAR 100,000 MILE WARRANTY

CASH FOR CLUNKERS Continues!

$5,000 MINIMUM TOWARDS YOUR SELECT NEW 2009 KIA TODAY!

Military Incentive Program

A Token Of Our Appreciation

$500 OFF ANY NEW KIA!††



Do You Have A Job Bringing Home $350? Then You're Approved GUARANTEED!*

Tires for Life! On All New Kia Purchases

2009 KIA OPTIMA

RETAIL: ~~$20,218~~

NOW: $14,990

"We Wanna See Ya In A Kia!"

KIA MOTORS
The Power to Surprise™

AUTOSPORT

1801 Box Road, Columbus, GA 706-562-0400

*CREDIT AFFECTS TERMS. SELECT VEHICLES. PLUS TAX, TAG, TITLE & WRA. ALL REBATES AND INCENTIVES TO DEALER. ††PROOF OF ELIGIBILITY REQUIRED. OFFERS DON'T COMBINE. PRICES CLEARLY MARKED ON VEHICLES. DEALER NOT RESPONSIBLE FOR TYPOGRAPHICAL ERRORS OR OMISSIONS. PHOTOS ARE FOR ILLUSTRATION PURPOSES ONLY. SALE ENDS 9/30/09.

around Post

MACARTHUR LEADERSHIP AWARD NOMINATIONS

Nominations are being accepted for the GEN Douglas MacArthur Leadership Award Program. The program recognizes company grade officers who demonstrate the ideals for which MacArthur stood — duty, honor and country — and promotes and sustains effective junior officer leadership in the Army. Nominees must be company grade officers from second lieutenant to captain or warrant officer to chief warrant officer two. They can't be on a promotion list for major or chief warrant officer three. Active-duty, National Guard and Army Reserve Soldiers are eligible. For more information, visit www.usapa.army.mil or call LTC Jay Carlson at 703-604-0669 or e-mail jay.carlson@conus.army.mil.

WEAPONS TRAINING

Training, involving the firing of weapons on the eastern boundary of Fort Benning, will be conducted Sept. 23-25 and 28-30. This training may cause noise disturbances. For more information, call 706-545-2238 during business hours. After hours, call 706-545-2218.

RECLAMATION SALE TODAY

A reclamation sale will he held from 8 a.m. to noon today inside Building 224A on Upton Avenue. ACUs will be sold only to active-duty military personnel. Sizes and quantities are limited to one pair of boots and two sets of uniforms per authorized patron.

National Guard and Army Reserve Soldiers on active status must have duty orders. Retirees are authorized to purchase IPFU and PT sets. The sale's first hour is designated for personnel E-6 and below only. There is a limit of $300 per customer and buyers must pay cash.

For more information, call 706-545-1972.

SNACK BAR CLOSED

The Fort Benning Golf Course's snack bar closed in late July for two months. Hot dogs, snacks and beverages are available at the 19th Hole until the snack bar reopens.

ANTI-DRUG TRAINING EVENTS

The Army Substance Abuse Program is sponsoring several upcoming training events on Fort Benning.

Jennifer Holliday, the original "Dream Girl," will be at the Phase III Suicide Prevention Training at the Follow Me Chapel at 10 a.m. Thursday. The program on depression, called Heart to Heart, will include songs intermixed with Holliday's message of hope.

ASAP will bring the program "Positive Choices are Magical" to DoD schools Oct. 28 with an anti-drug message by Mel Chaffee.

Dr. Mary Holley, the founder of Mothers Against Methamphetamines, will present her program, "The High is a Lie," at Fort Benning during National Red Ribbon Week Oct. 29.

For more information on ASAP or upcoming events, call 706-545-2123 or visit https://www.infantry.army.mil/ASAP.

RECOGNITION BREAKFAST

The post's quarterly Recognition of Excellence Breakfast will be at the Supper Club in the Benning Conference Center at 9 a.m. Oct. 30.

Outstanding military, civilian, contract and volunteer personnel and local community members will be recognized for their support of Fort Benning's mission. Awardees receive quality awards, Infantry coins, certificates of commendation or appreciation, trophies or plaques as appropriate. For more information and awards criteria regarding garrison command quality awards, call Janie Pearson at 706-545-5607. For information and awards criteria for installation employee of the month and length of service awards, call Gwendolyn Maye at 706-545-5178. For information and awards criteria for installation volunteers of the quarter and month, call Starla Desaussure at 706-545-3016. For information and awards criteria for installation safety awards, call Debbie Gutierrez at 706-545-3678.

BATTLE COMMAND TRAINING GROUP SEEKING SOLDIERS

The 1st Battle Command Training Group of the U.S. Army Reserve in Birmingham, Ala., has immediate openings for Soldiers in the ranks of sergeant first class through lieutenant colonel.

The 1st BCTG conducts CONUS pre- and post-mobilization battle command staff training and validates Army Reserve and National Guard units throughout the Southeast in wartime readiness. Benefits include opportunities to travel and enhancement of professional management and leadership skills.

For more information, call 1SG Larry King at 205-987-8443, ext. 4414, or e-mail larry.king@usar.army.mil; CPT John Walker at 205-444-5208 or e-mail john.r.walker@usar.army.mil; or LTC Karlos Parker at 205-444-5163 or e-mail karlos.parker@usar.army.mil.

Design goes Back-to-Basics

As we try to find balance in our busy lives, comfort at home becomes more important. When you are ready to relax, our most classic designs will bring comfort back to your life.

A collection of sofas, loveseats & sectionals...

Sale-priced for a limited time!

www.norwalkfurniture.com

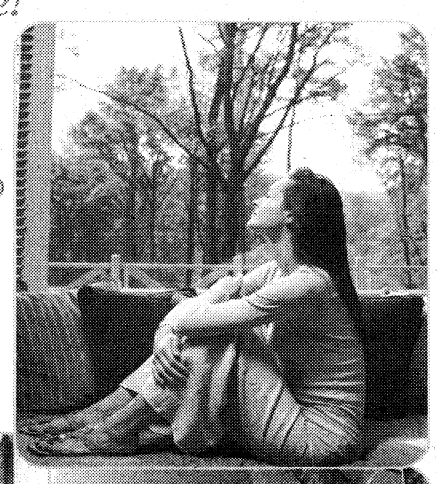

NORWALK® FURNITURE

Sofas Starting at $999

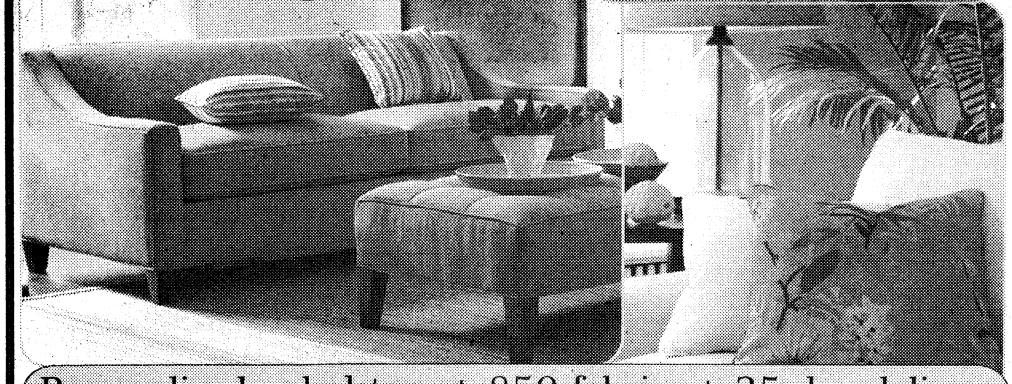

Personalized upholstery + 850 fabrics + 35 day delivery

Custom Interiors

6575 Whittlesey Blvd
(By Flooring America and the Sleep Center)
706-987-8510
www.custominteriors-fa.com

NOW BUILDING ON SITE!

PAUL McGUIRE, OWNER... 29 YEARS EXPERIENCE

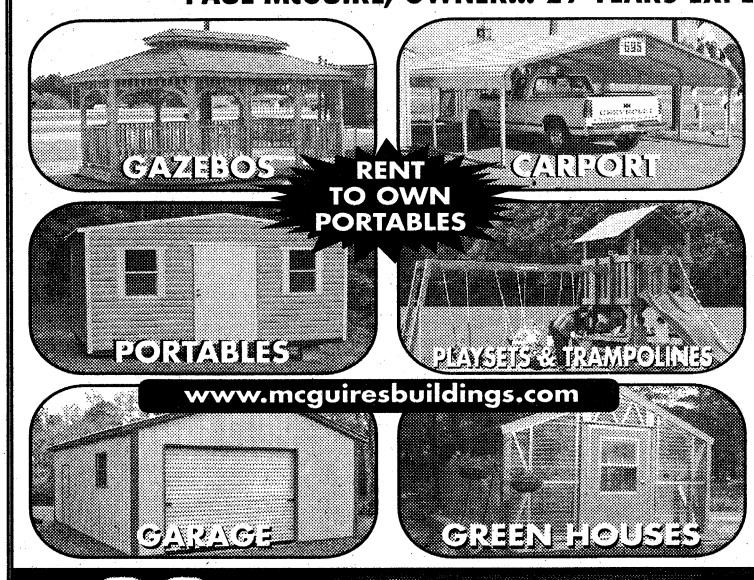

Areas Most Experience

90 Days Same AS CASH

OR LOW MONTHLY PAYMENTS WITH APPROVED CREDIT

The McGuire's Advantage

25 YEAR WARRANTY

McGUIRE'S Buildings, LLC

FREE DELIVERY WITHIN 50 MILES

(334) 297-4940

1-800-4PORTABLE

1711 E.280 BY-PASS, Phenix City, AL
(334) 297-4940

JEWELS The Jewelry Store

6367 Whitesville Rd. Columbus, GA.
"THE SHOPPES AT BRADLEY PARK"
Behind Panera Bread in the old Shape Express
Open 10 am - 7 pm • (706) 324-4304

STORE CLOSING

Earrings (pierced and clip –ons) ..... $3.00 pr.
Bracelet & Pins ..... $4.00 ea.
Necklaces ..... $5.00 ea.
Jewelry Sets ..... $6.00 set

All Rings...$3.00, Scarves...$3.00 up, etc.

Compare prices up to 80% off regular retail prices

100's of the latest styles in Handbags.....all 50%OFF low ticket prices.

THIS IS THE CITY'S LARGEST SELECTION & BEST PRICES OF FASHION JEWELRY

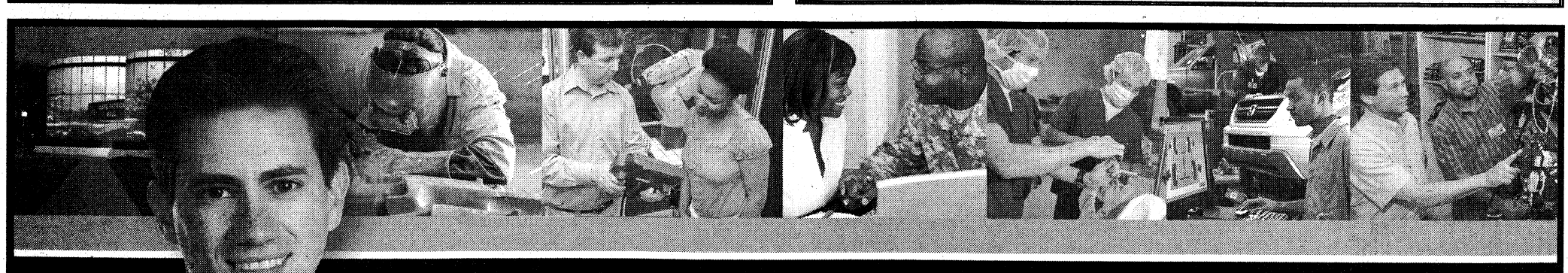

- 98% Placement Rate
- Affordable Tuition
- Financial Aid
- Online Classes
- VA / GI Bill
- APPLY NOW!

706.649.1800

www.columbustech.edu

EDUCATION that WORKS!

COLUMBUS TECHNICAL COLLEGE
A Unit of the Technical College System of Georgia

GRADUATIONS

DRILL SERGEANT OF THE CYCLE



SFC JOHN RUIZ
Drill Sergeant of the Cycle
F Company, 1st Battalion,
19th Infantry Regiment

Ruiz is from Union City, N.J. Previous assignments include Fort Richardson, Alaska, and Camp Hovey, South Korea. He enjoys running.

DRILL SERGEANT OF THE CYCLE



SFC SCOTT MCKISSEN
Drill Sergeant of the Cycle
A Company, 1st Battalion,
19th Infantry Regiment

McKissen is from Hooper, Utah. His previous assignment was Fort Bliss, Texas. He is married and has two children. He enjoys golf.

SOLDIER OF THE CYCLE



PV2 DANIEL BEACH
Soldier of the Cycle
F Company, 1st Battalion,
19th Infantry Regiment

Beach is from Buffalo, Minn. His next assignment is Fort Drum, N.Y. He is married and has one child. He enjoys fishing.

SOLDIER OF THE CYCLE



PVT RYAN KRAMER
Soldier of the Cycle
A Company, 1st Battalion,
19th Infantry Regiment

Kramer is from Billings, Mont. His next assignment is Airborne School. He enjoys movies.

CIVILIAN OF THE CYCLE



TOMAS BERDECIA
Civilian of the Cycle
F Company, 1st Battalion,
19th Infantry Regiment

Berdecia is from Catano, Puerto Rico. He helps develop standard operating procedures for the company supply room and has improved the management of company funds. Berdecia is married and has three children. He enjoys music.

CADRE OF THE CYCLE



1LT EDWARD RUNCI III
Cadre of the Cycle
A Company, 1st Battalion,
19th Infantry Regiment

Runci is from Whitman, Mass. He details logistical planning for company personnel and has established procedures to frame the ideal approach to training objectives. Runci is married and has one child. He enjoys rugby.

CIVILIAN OF THE CYCLE



MARY ALLEN
Civilian of the Cycle
A Company, 1st Battalion,
19th Infantry Regiment

Allen is from Columbus. She has supported the cadre by ensuring back channels are notified in case of late meals. Allen has three children. She enjoys reading.

CIVILIAN OF THE CYCLE



JAMES PRICE
Civilian of the Cycle
A Company, 1st Battalion,
19th Infantry Regiment

Price is from Columbus. He works in the dining facility, where he improves morale and welfare of company Soldiers and cadre. Price has three children. He enjoys fishing.

CIVILIAN OF THE CYCLE

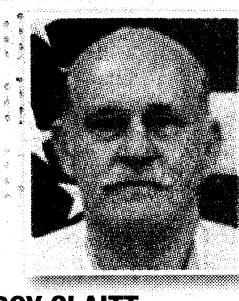

ROY CLAITT
Civilian of the Cycle
A Company, 1st Battalion,
19th Infantry Regiment

Claitt is from Phenix City. He works in the dining facility, where he improves morale and welfare of company Soldiers and cadre. He is married and has one child. He enjoys fishing.

CADRE OF THE CYCLE



SFC HUAN BAO
Cadre of the Cycle
A Company, 1st Battalion,
19th Infantry Regiment

Bao is from Anaheim, Calif. He helps with overall quality control at the mortar training area. He trains company Soldiers on basic mortar skills. Bao is married and has one child. He enjoys fishing.

ROBERT S. POYDASHEFF
COL United States Army (ret.)
Attorney at Law
former Staff Judge Advocate
Specializing in Military & Administrative Law
944 2nd Avenue
Columbus, Georgia 31901
Phone: 706-317-3224

CIVILIAN CAREER EXPO
Sept. 24
Fort Benning Conference Center
Begins at 9 a.m.
Register online: CivilianJobs.com

COLUMBUS STATE UNIVERSITY CONTINUING EDUCATION
Great Door Prizes
Don't miss our
Open House
Snacks & Fun
September 10, 5:30-8:00pm
Preview fall classes. **Register during the open house and get 10% off of your registration!** Come early and stay for the free PhotoShow Live v3.0 at 7:30pm.
FOR INFORMATION CALL 706.507.8070
conted.colstate.edu
CSU Continuing Education • Your Center for Personal and Professional Development
10% discount on all registrations during this event only
CONTINUING EDUCATION COLUMBUS STATE UNIVERSITY

VETERAN PACKAGE AVAILABLE
VANCE-BROOKS Funeral Home
Complete Funeral Services with Metal Casket
Columbus, Georgia • For More Information Call 706.323.8152
741826_CS_03

Welcome 2009 Infantry Warfighting Conference
CONVENTION AND TRADE CENTER
30th Anniversary and 150 Years of History
There's no other building in the country like the Historic Columbus Iron Works, now home of the Convention and Trade Center. For well over a century, this 200,000 square foot complex has not only manufactured the products that made Columbus an industrial hub in west-central Georgia, but it also stands as a testament to the commitment to progress. Now, as the Columbus Georgia Convention and Trade Center, this historic site is dedicated as a state-of-the-art meeting, convention, and exhibition facility. For the past 30 years, this promise to the meeting industry continues as we raise the standards and exceed our customer's expectation.
Our staff can help you plan every aspect of your next meeting or conference to include some of the finest catering services available. Come celebrate 150 years of history within the community, and our 30th anniversary of service to the meeting industry.
801 FRONT AVENUE * COLUMBUS, GA 31901 * 706.327.4522 * CONVENTIONTRADECENTER.COM

Budget
CAR AND TRUCK SALES

2009 LEDGER-ENQUIRER READERS CHOICE WINNER

READERS' CHOICE AWARDS
Ledger-Enquirer

BEST USED CAR DEALERSHIP IN COLUMBUS & FORT BENNING

BUDGET- A Name You Can Trust!
MILITARY FINANCING AVAILABLE
SERVING FORT BENNING FOR 27 YEARS
"If you can't tell the difference – Why pay the difference?"
Most vehicles are LIKE NEW and have the balance of the factory warranty.

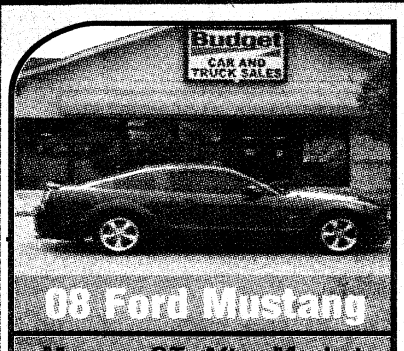
08 Ford Mustang
Maroon GT, After Market Exhaust, 5 sp


07 Infiniti M35
43K Miles, Black on Black, Fully Loaded, Leather, Sunroof, Nav

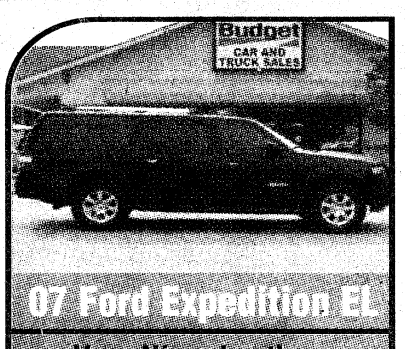
07 Ford Expedition EL
Very Nice, Leather, Loaded!!


04 Hummer
Leather, Pwr Options, Fully Loaded

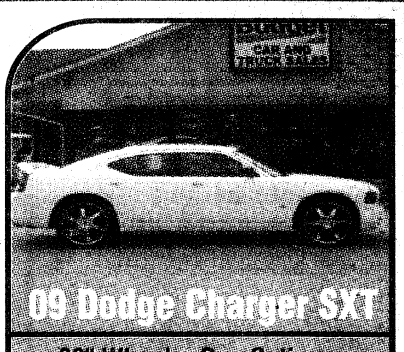
09 Dodge Charger SXT
22" Wheels, Pwr Options, Many on the Lot to Choose From

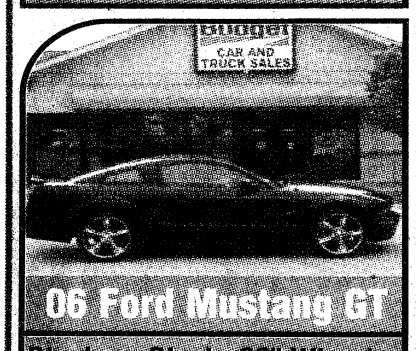
06 Ford Mustang GT
Black on Black, 22" Wheels, Pwr Options


07 GMC Sierra
Leather, Rear Spoiler, 4Dr, Must See

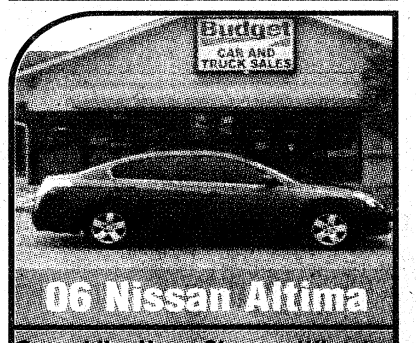
06 Nissan Altima
Grey, Like New, Chrome Wheels, Lots of Extras, Beautiful


07 Chevy Avalanche LTZ
Southern Comfort Edition, Nav, 7K Miles, Like New, Pwr Options, Many To Choose From on the Lot


07 Dodge Ram 1500 Crew Cab
Leather, Crew Cab, 33K Miles


07 Chevy Tahoe LTZ
Beautiful, Must see! Pwr Options, Bed Liner, Lots of the Lot to Choose From

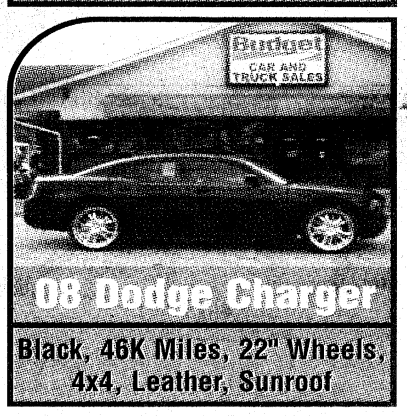
08 Dodge Charger
Black, 46K Miles, 22" Wheels, 4x4, Leather, Sunroof


06 Lincoln LS
Fully Loaded, Nice Car, Many to Choose From


06 Cadillac STS
Black, Nav, Sunroof, Loaded

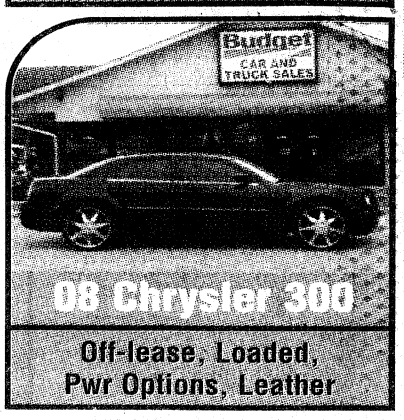
08 Chrysler 300
Off-lease, Loaded, Pwr Options, Leather


06 Cadillac CTS
Leather, Loaded, Awesome Car


07 Honda Accord
5 SP, Loaded, Pwr Options, Leather

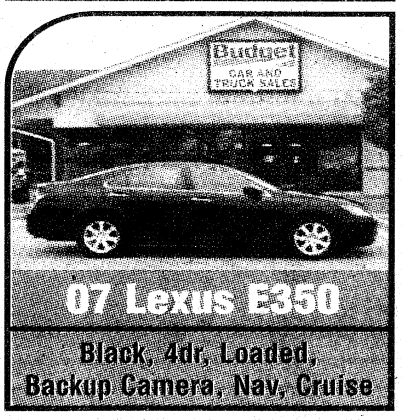
07 Lexus E350
Black, 4dr, Loaded, Backup Camera, Nav, Cruise


09 Infiniti G37
Black, Factory Warranty, 11K Miles, Off-lease

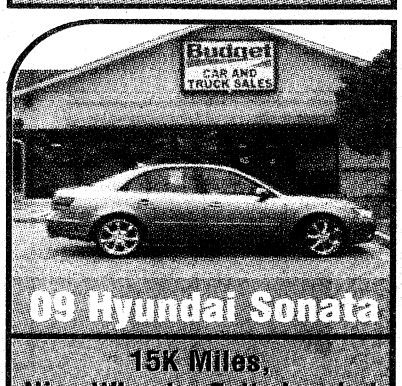
09 Hyundai Sonata
15K Miles, Nice Wheels, Fully Loaded


08 Lincoln Navigator
Loaded, Leather, Cruise, Black, Limited Edition, Sunroof, Only 15K Miles

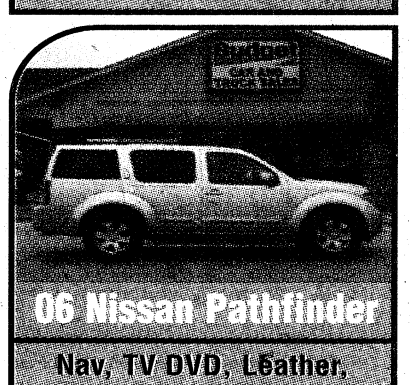
06 Nissan Pathfinder
Nav, TV DVD, Leather, 3rd Row Seat, Must See!


07 Chevy Silverado 2500
Turbo Diesel, Custom Wheels & Tires, 4x4, Lift Kit

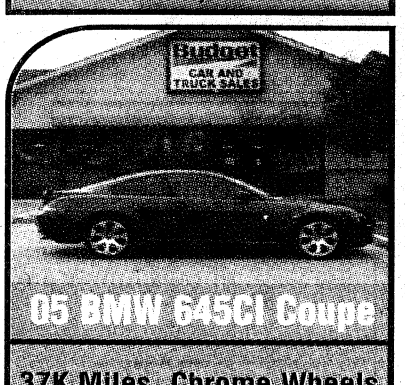
05 BMW 645CI Coupe
37K Miles, Chrome Wheels

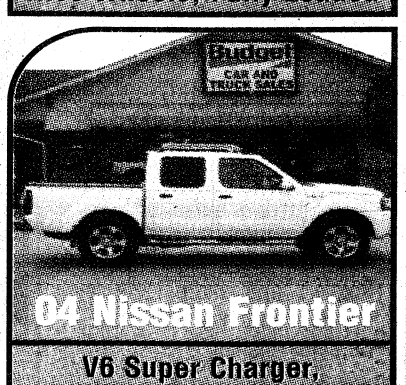
04 Nissan Frontier
V6 Super Charger, Leather


08 Mercury Mariner
Leather, Sunroof, Warranty


08 Nissan Armada LE
Leather, Back up Camera, Fully Loaded

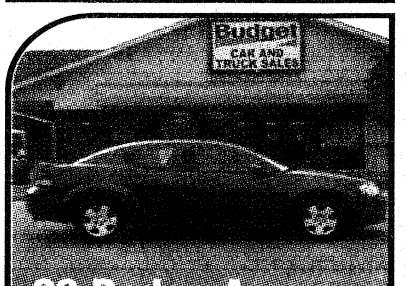
09 Dodge Avenger
Factory Warranty, Like New


08 Honda Accord LX
4dr, New Body Style, Off-lease, Factory Warranty


08 Dodge Durango
Pwr Options, Like New, Warranty

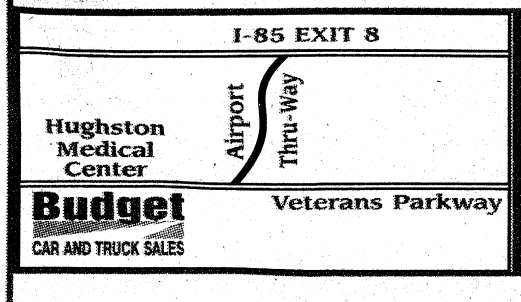

6225 Veterans Parkway • Columbus, GA 31909
706 327-6888 • Fax 706 576-4036
9AM TO 8PM MON-SAT

**PLUS TAG, TAX & TITLE * PRICE AFTER $3000 MIN TRADE

THE BAYONET
SEPTEMBER 4, 2009

SPORTS & FITNESS

Red Rockets win B2

WWW.THEBAYONET.COM

BENCH NOTES

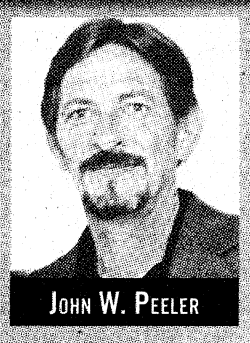

JOHN W. PEELER

Ring morphin

From TV and action figure to the Mixed Martial Arts ring, that is where Mighty Morphin Power Ranger Jason David Frank will morph next.

Frank, the Green Ranger, has been training with UFC lightweight Melvin Guillard and although his debut has not been scheduled, he is looking for a management team so he can get in the ring as soon as possible.

The 35-year-old better hope his superpowers work in the ring because there is no place to run and hide.

I sure would hate to see the Green Ranger beat up. Contender or pretender?

Are there any more superheroes out there who want to get beat up?

Chase for the cup

With two races left, several NASCAR drivers can breathe easy, but Kasey Kahne, Matt Kenseth, Mark Martin, Juan Pablo Montoya, Greg Biffle and Ryan Newman have Kyle Busch and Brian Vickers sneaking up in their rear-view mirror.

Busch and Vickers trail Kenseth by less than 50 points in the standings for the 12th spot and Kahne by less than 60 points. With two good races, both Busch and Vickers could find themselves above the cutoff and in the Chase.

NASCAR racing resumes this week in Atlanta and will be televised on ESPN at 7:30 p.m. Sunday.

Vick reinstated?

ESPN is reporting the Philadelphia Eagles expect a ruling today from NFL commissioner Roger Goodell on when quarterback Michael Vick will be fully reinstated.

Goodell originally said he would make the decision by Week 6 of the regular season, but with Saturday's mandated cutdown to 53 players the Eagles would have the latitude to place Vick on the roster-exempt list rather than have to cut another player until he returns.

The only thing I wonder is if the song *Who Let The Dogs Out* has been banned from being played in the NFL stadiums he will have to play in.

We'll see.

Friday Night Lights

If you haven't seen a high school football game under the lights in a while, now is your chance. Columbus' Pacelli Vikings will play the Stewart-Quitman Royal Knights from Lumpkin, Ga., at 7:30 p.m. today in a Region 4-A battle at Doughboy Stadium.

The game is the first region game for both teams. Admission is free.

Dawgs unleashed, win championship

Rachel L. Watkins
THE BAYONET

After being forced out of the winner's bracket semifinals of the Commander's Cup Preseason Flag Football Tournament, the MEDDAC Dawgs fought back through the loser's bracket to face a familiar foe — the Goonz of the 598th Maintenance Company. This time the outcome favored the Dawgs as they came away with two consecutive victories in the double elimination tournament to win the preseason title Aug. 27 at Essebagger Field.

"Coming from the loser's bracket we knew we had a hard game — we had to beat them twice," said MEDDAC's Chris Thomas who scored three touchdowns against the Goonz. "After the first game, I knew we had to get up on them early in the

See **Dawgs**, B4



Rachel L. Watkins
The Goonz's DeMarchitzy White turns upfield as the Dawgs' Jorge Santiago reaches for his flag, with defender Mervee Blackett also in pursuit. The Dawgs took two wins in the championship to capture the title Aug. 27 at Essebagger Field.

Guardsmen take fight to mats

Rachel L. Watkins
THE BAYONET

National Guardsmen from Illinois, New Jersey, South Carolina and as far away as Guam competed in the Army National Guard Combatives Tournament Saturday and Sunday at Briant Wells Field House.

Melvyn Manibusin, stationed in Guam, said the 22-hour plane flight was worth it to compete in the tournament.

"It's not every day you get to compete with guardsmen from around the world," he said. "This is my first combatives tournament and I am excited to go to the finals."

Manibusin advanced to the finals and took first place in the lightweight category.

"There's some tough competition," 37-year-old Timothy Muldrow said. Muldrow, who is stationed in South Carolina, took the heavyweight title. "Those young guys make you work for what you get. In the intermediate rules, I couldn't think (about)

See **Tournament**, B2

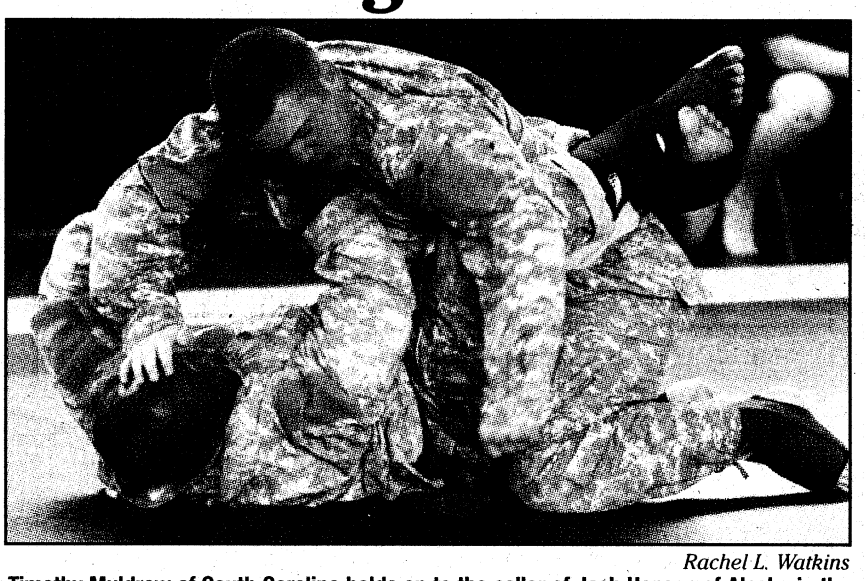

Rachel L. Watkins
Timothy Muldrow of South Carolina holds on to the collar of Josh Hansen of Alaska in the intermediate-level round of the Army National Guard Combatives Tournament Saturday and Sunday at Briant Wells Field House. Maldrow took the heavyweight title.

5K set for Sept. 19

Rachel L. Watkins
THE BAYONET

The Better Way Foundation, a non-profit organization that offers support, counseling and exercise classes for HIV and AIDS patients and families, will host the first HIV and AIDS 5K run from 8 a.m. to noon Sept. 19 at the Riverwalk behind Rotary Park in Columbus.

More than 33 million people in the world have HIV, according to a report released by the Joint U.N. Program on HIV and AIDS and the World Health Organization in November 2007.

"Some people have the misconception that they can't get

See **Proceeds**, B4

WEEK 1 FORT BENNING PICK 12

	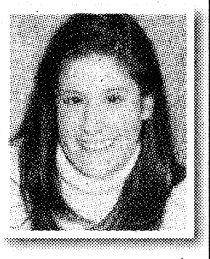 MICHELLE GORDON *Public Affairs* *0-0* *0-0*	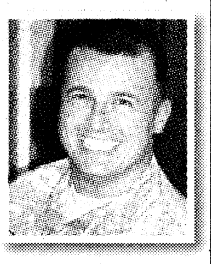 STEPHEN MAGENNIS *Task Force Yukon S-3* *0-0* *0-0*	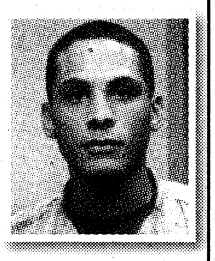 ROBERT PATTERSON *Marine LNO* *0-0* *0-0*	 CARL PIGNATO *TCM SBCT* *0-0* *0-0*	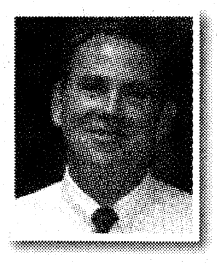 DON SANDO *CDID* *0-0* *0-0*	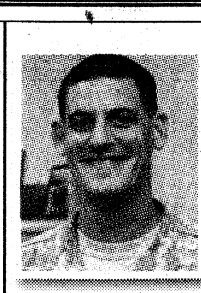 MIKE TREGLE *OSJA* *0-0* *0-0*
South Carolina at N.C. State	South Carolina	N.C. State	South Carolina	South Carolina	South Carolina	South Carolina
Oregon at Boise State	Oregon	Boise State	Oregon	Boise State	Boise State	Boise State
Minnesota at Syracuse	Minnesota	Minnesota	Minnesota	Minnesota	Syracuse	Minnesota
Georgia at Oklahoma State	Georgia	Oklahoma State	Oklahoma State	Oklahoma State	Georgia	Oklahoma State
Baylor at Wake Forest	Wake Forest	Wake Forest	Baylor	Wake Forest	Wake Forest	Baylor
Missouri at Illinois	Illinois	Illinois	Missouri	Illinois	Illinois	Illinois
BYU at Oklahoma	Oklahoma	Oklahoma	BYU	Oklahoma	Oklahoma	Oklahoma
Louisiana Tech at Auburn	Auburn	Auburn	Auburn	Auburn	Auburn	Auburn
Alabama at Virginia Tech	Alabama	Alabama	Alabama	Alabama	Alabama	Alabama
LSU at Washington	LSU	LSU	LSU	LSU	LSU	LSU
Cincinnati at Rutgers	Cincinnati	Cincinnati	Cincinnati	Cincinnati	Rutgers	Rutgers
Miami (Fla.) at Florida State	Florida State	Florida State	Florida State	Florida State	Florida State	Florida State

SPORTS

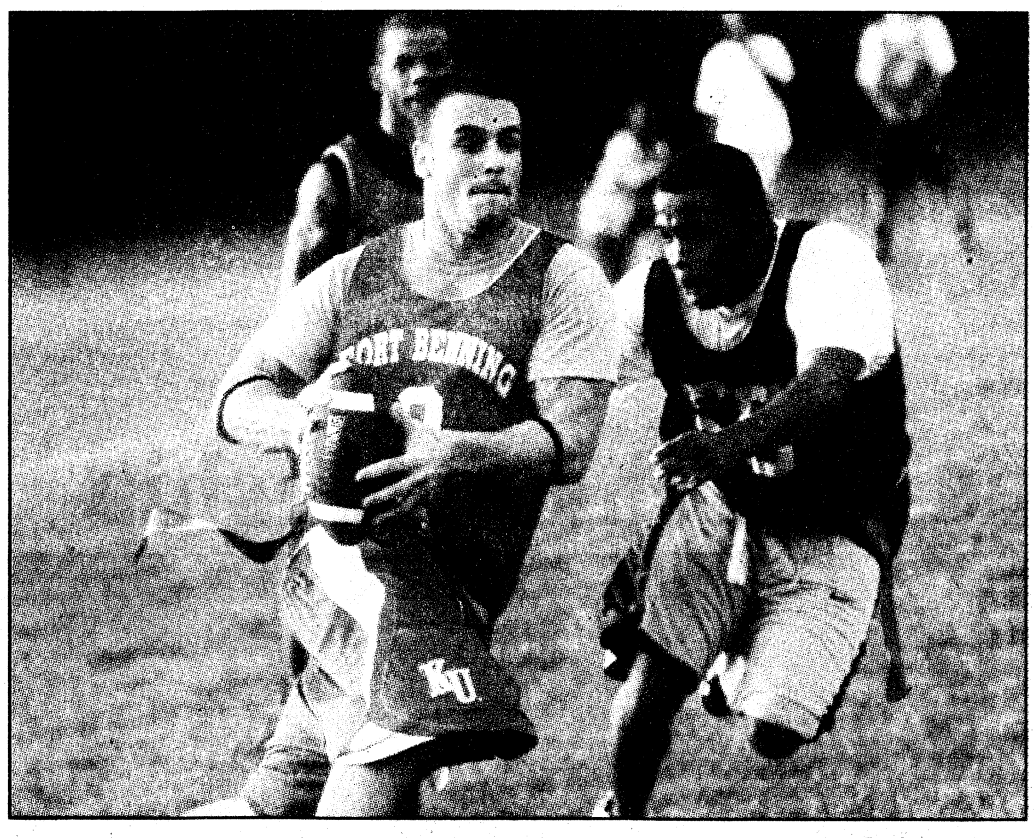

Rachel L. Watkins

Red Rocket quarterback Josh Hall runs the ball down the field as Dem Boyz' Joe Irvin tries to capture Hall's flag Monday at Essebagger Field. The Red Rockets defeated Dem Boyz, 26-7.

Red Rockets soar past Dem Boyz, 26-7

Rachel L. Watkins
THE BAYONET

The Red Rockets defeated Dem Boyz 26-7 in a regular season intramural flag football game Monday at Essebagger Field.

After several possessions, Dem Boyz of 13th Combat Sustainment Support Battalion led 7-0 after Dem Boyz's Bruce Adams intercepted a pass near their own goal line and scored a touchdown and one-point conversion.

Red Rockets of E Company, 1st Bn. (Airborne), 507th Parachute Infantry Regiment, came back in the second half when quarterback Josh Hall scored a touchdown and one-point conversion to tie the score 7-7.

On the Red Rockets' second possession of the half, Hall threw a 17-yard pass to Dustin Gelner for a touchdown and with the one-point conversion, led 14-7. With 2:25 left in the game, the Red Rockets scored two more touchdowns, winning 26-7.

"It was a good game. The team did their best and tried their hardest," Red Rockets coach Jonathan Lopez said. "At halftime, we talked about the problems with the defense and about covering our zones."

"We started off slow in the beginning, but we hit our stride in the second half," Hall said. "We have good team chemistry and I have a good feeling that we are going to make it to the postseason championship playoffs."

Flag football games are at 6 and 7 p.m. Mondays and Wednesdays at Essebagger Field.

Tournament: Champions must be 'well-rounded fighters'

Continued from B1

how much longer I had and I kept hoping (my opponent) would tap out sooner or later because I didn't have much more."

The double elimination tournament was broken up into three rounds using standard, intermediate and advanced rules. The standard-rules round included no strikes, while the 10-minute intermediate-level round allowed fighters to use hand strikes, closed fists to the body and kneeing below the waist. The final 14 competitors from seven weight classes advanced to the championship round and fought with advanced rules, including three five-minute periods with closed fists, punching, and kicking and kneeing to the torso.

"You have to be a well-rounded fighter to win this tournament," said Austin Randolph, NCOIC for the National Guard Warrior Training Center on post. "Some guys are good fighters on the ground but when it comes to getting hit in the face, it changes the whole aspect of the game. They develop an overall better game as far as fighting."

The tournament is a good way for competitors to take what they have applied in a classroom environment to a competitive environment, said Jamison Kirby, operations officer for the Warrior Training Center. In a competition, the fighters have to think on their feet and be prepared for any move, he said.

The event is in its second year and Kirby said he wants to make it a National Guard tradition.

"It's a good opportunity for the Guard to show we are keeping up with the programs that are out there and training our guys to standard," he said.

Tournament results:

Individual winners:

Heavyweight
Timothy Muldrow, South Carolina

Light Heavyweight
Ryan Skaw, Alaska

Cruiserweight
Vincent Cruz, Guam

Middleweight
Nkosi Campbell, New Jersey

Welterweight
Matthew Campbell, Alaska

Lightweight
Melvyn Manibusan, Guam

Flyweight
Sean Davis, Alaska

Team results:

1st, Alaska
2nd, Guam
3rd, Arizona



DAVID L. ROBERTS
MILITARY LAW DEFENSE ATTORNEY
Court-Martials ■ DUI ■ Felonies ■ Misdemeanors
★ GCM - BCD - SUMMARY Court-Martial Defense
★ Administrative Separation Boards - Officer & Enlisted
★ ABCMR & Evaluation Report Appeals
★ DUI - SHOPLIFTING Defense in Georgia & U.S. Magistrate Courts
★ DUI - 3rd Infantry Division Article 15s or Court Martial Defense
★ Felony & Family Violence Defense
★ Retired Army JAG LTC With Over 30 Years Experience
706-324-7174
825 Second Avenue DAVIDLROBERTSLAW@aol.com Cols, GA 31901
742068_ZM_00

Mr. Transmission
The Professionals
Ask About Our Free Towing and Prompt & Dependable Service
FREE ESTIMATE
BEST WARRANTY IN THE INDUSTRY
MILITARY DISCOUNTS
FREE DIAGNOSTIC
We Honor Most Extended Service Contracts
BBB Member
Se Habla Español (We Speak Spanish)
Financing Available (WAC)
Student & Senior Discounts
We Honor All Competitor Coupons
(706) 507- 4045
1801 Manchester Exp.
Columbus, Ga. 31904
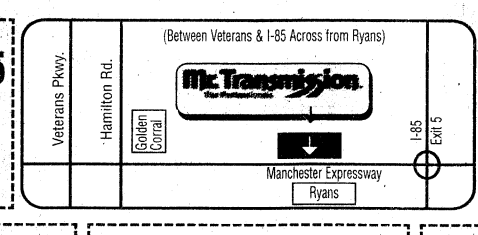

Check Engine Light Is On? Call Us!
TRANSMISSION TUNE-UP
$39.95 (Most Cars)
• Change Transmission Fluid • Clean Screens (if possible) • Road Test • Remove Pan • Adjust Bands (if possible) • Replace Pan Gasket • Replaceable Filters Extra
Not Valid With Other Offers • With This Coupon Expires 09/18/2009
FREE DIAGNOSTIC CHECK
• Road Test • Lift Inspection • Electronic Scan
$69.95 VALUE (Most Cars)
Not Valid With Other Offers • With This Coupon Expires 09/18/2009
TRANSMISSION REBUILD
$150.00 OFF
Any Major Automatic Transmission Repairs
Must Present Coupon At Time Of Purchase
Not Valid With Other Offers • One Per Customer Please
With This Coupon • Expires 09/18/2009

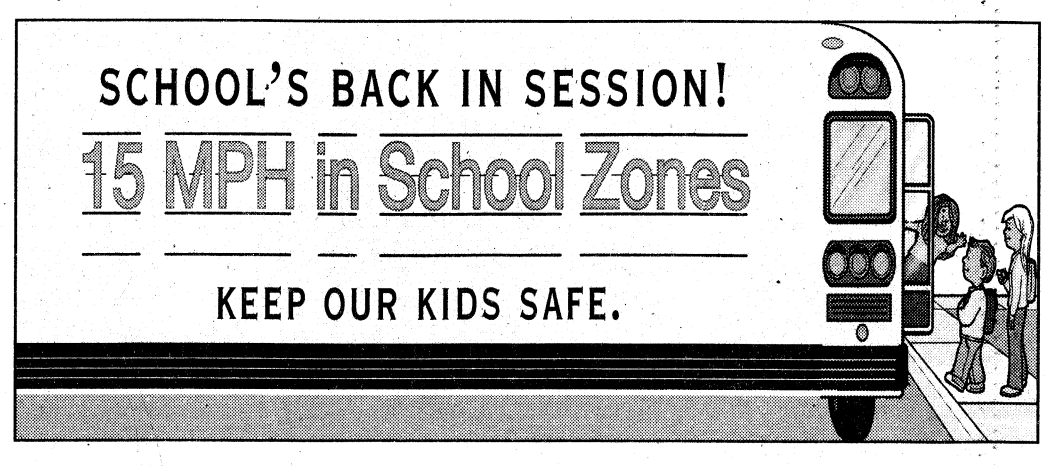

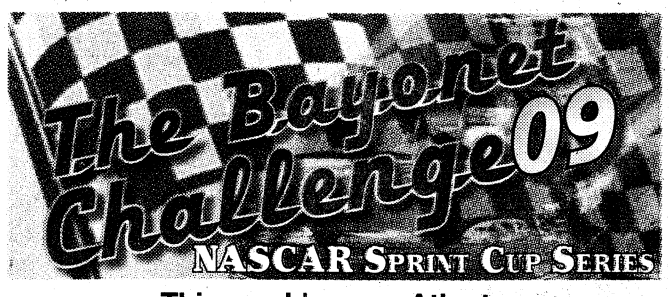

This week's race: Atlanta



CPT GORDON GUILLOT
1st Bn., 10th FA
Last week's driver: Tony Stewart
Points: 64
This week's driver: Tony Stewart
Season points: 2,512

ERIN A. NASH
Bayonet correspondent
Last week's driver: Carl Edwards
Points: 115
This week's driver: Carl Edwards
Season points: 2,311



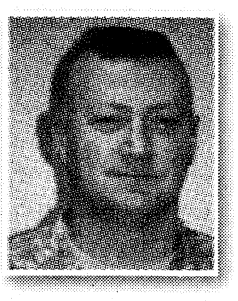

CSM BRUCE ACKER
MCRC2
Last week's driver: Jimmie Johnson
Points: 142
This week's driver: Carl Edwards
Season points: 2,307

LORI EGAN
Bayonet editor
Last week's driver: Carl Edwards
Points: 115
This week's driver: Jeff Gordon
Season points: 2,218





CARL PIGNATO
TCM SBCT
Last week's driver: Mark Martin
Points: 170
This week's driver: Mark Martin
Season points: 2,165

DON SANDO
CDID
Last week's driver: Jimmie Johnson
Points: 142
This week's driver: Jimmie Johnson
Season points: 2,123





JEREMY HAICK
DOIM
Last week's driver: Mark Martin
Points: 170
This week's driver: Mark Martin
Season points: 2,095

SFC BRANDON BARNETT
TCM SBCT
Last week's driver: Tony Stewart
Points: 64
This week's driver: Kyle Busch
Season points: 1,946



Going shopping with $50 million

John W. Peeler
THE BAYONET

Every year hundreds of thousands of sports enthusiasts get the chance to live out their fantasy of being the owner of a National Football League team through the many fantasy leagues offered on the Internet.

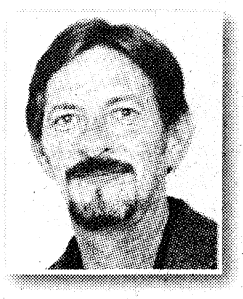

I am one of those enthusiasts.

While I prefer to concentrate on football, fantasy sports leagues have grown to epic proportions over the past few years and include almost any sport imaginable — ESPN.com even offers fantasy poker, arcade and fishing.

A form of entertainment? Yes, but everyone I have talked to takes fantasy sports very seriously — I know I do.

Every week I spend hours upon hours researching players and teams to field the best fantasy football team I can. After all, I am living my fantasy of being an NFL team owner and like all owners, my goal is to win and be the best.

Hey, it's not every day someone gives you $50 million and tells you to "go shopping." But just because the money isn't real doesn't mean a fantasy shopper doesn't have to be frugal.

While many may load up on running backs like Adrian Peterson and Michael Turner to round out their starting offensive backfield, those two backs could eat up about one quarter of the salary cap and lead to having to scrimp on other positions.

Decisions, decisions — it's tough being an owner.

With the start of football season, *The Bayonet* begins another year of the Pick 12.

Last year's winner, CPT Stephen Magennis, aka Man-genius, as we refer to him, returns to defend his title as the top prognosticator. He's no Jimmy the Greek, the longtime Vegas oddsmaker, but he is the man to beat. And, as professional wrestler Ric Flair says, "To be the man, you have to beat the man." Right now Man-genius is the man.

The Office of the Staff Judge Advocate has entered the fray with CPT Mike Tregle, so we will have to make sure there are no loopholes in our rules as to what is a win, and what is a loss. And no, we do not have an appeals process. Live with it.

We have also added Lance Cpl. Robert Patterson from the Marine Corps. We felt it was appropriate we included a brother in arms from another branch — now all we have to do is make sure he realizes "take the beach" is not an appropriate response for who he likes to win a game.

Then, we have the usual suspects: Michelle Gordon, Don "The Shadow No More" Sando and Carl "Don Vito" Pignato, who have all said this year will be different from last year — yeah, right. That's what they all say.

All kidding aside, whether you play online or follow *The Bayonet* Pick 12, fantasy sports gives the sports enthusiast a way to get involved in sports even if it is just a fantasy.

For those who play in fantasy football leagues, here are my top five picks for each position.

Quarterback: Drew Brees, Tom Brady, Peyton Manning, Kurt Warner, Phillip Rivers.

Running back: Adrian Peterson, Michael Turner, Maurice Jones-Drew, Matt Forte, LaDainian Tomlinson.

Wide receiver: Larry Fitzgerald, Calvin Johnson, Greg Jennings, Reggie Wayne, Randy Moss.

Tight end: Jason Witten, Tony Gonzalez, Owen Daniels, Antonio Gates, Dallas Clark.

Kicker: Stephen Gostkowski, David Akers, Ryan Longwell, Nate Kaeding, Mason Crosby.

Defense: Pittsburgh Steelers, New York Giants, Baltimore Ravens, Philadelphia Eagles, Minnesota Vikings.

WINDJAMMER
HIGH DEFINITION IS AWESOME BABY!
Now more of your favorite channels are delivered in crisp, clear High Definition with Cable TV from Windjammer!
GET FREE HD from WINDJAMMER CABLE
High Definition channels are at no extra charge with your cable subscription.
Call now to learn more.
(888)495-2881
www.WindjammerCable.com
WINDJAMMER CABLE
Windjammer takes you there.™
Offer limited in Windjammer Cable wired and serviceable areas. Not available in all areas. Equipment, including a converter and remote control (for certain cable services) are required.
GET CLOSER TO THE ACTION FD HOOPS GIVE-AWAY
Visit www.WindjammerCable.com for details.
DICK VITALE
Hall of Fame 2008

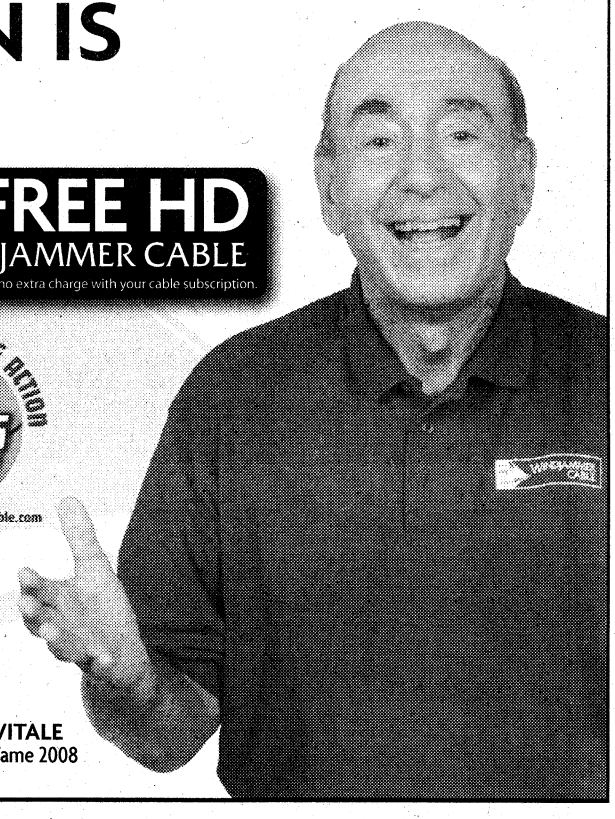

Low on Cash?
Moe's wants to help
Please join us this Tuesday, September 8th
$2.00 Burritos*
Offer valid the second Tuesday of every month between 2-6pm
*Every burrito on Moe's menu only $2.00. Price does not include sales tax. Upcharges for add-ons may apply. Limit 5 burritos per customer. Order must be placed in store. Not valid with any other offers or coupons. Valid only at the Columbus, GA location.
Moe's southwest grill
5555 Whittlesey Blvd. Columbus, GA
706-660-1411







Dawgs: Claim championship, bragging rights

Continued from B1

game again and show them we could beat them. They beat us last year in the postseason championship so there was a little rivalry."

In game one the Goonz took a 6-0 lead after a Lamar Williams touchdown, but the lead was short-lived when Dawgs' John Spaulding scored and with the one-point conversion, the Dawgs led 7-6. Thomas added to the Dawgs lead with the first of his three touchdowns on a 10-yard run to seal the game for the Dawgs forcing the second game.

The Dawgs began the second game with Raymond Wilhelm throwing a 25-yard touchdown pass to Thomas and with Thomas' one-point conversion, led 7-0.

Wilhelm threw two more touchdown passes to Jorge Santiago and Thomas and the Dawgs scored a one-point conversion in the first half to lead 20-0.

The Dawgs allowed a safety in the second half, but won 20-2, earning the championship title and bragging rights.

"We played as a team — when a mistake was made, nobody got down," said Dawgs' coach Phillip Moore. "I am happy about the win but I have another mission for the team and that's winning the post season championship."

Both teams, along with all Fort Benning flag football teams, kicked off the regular season this week.

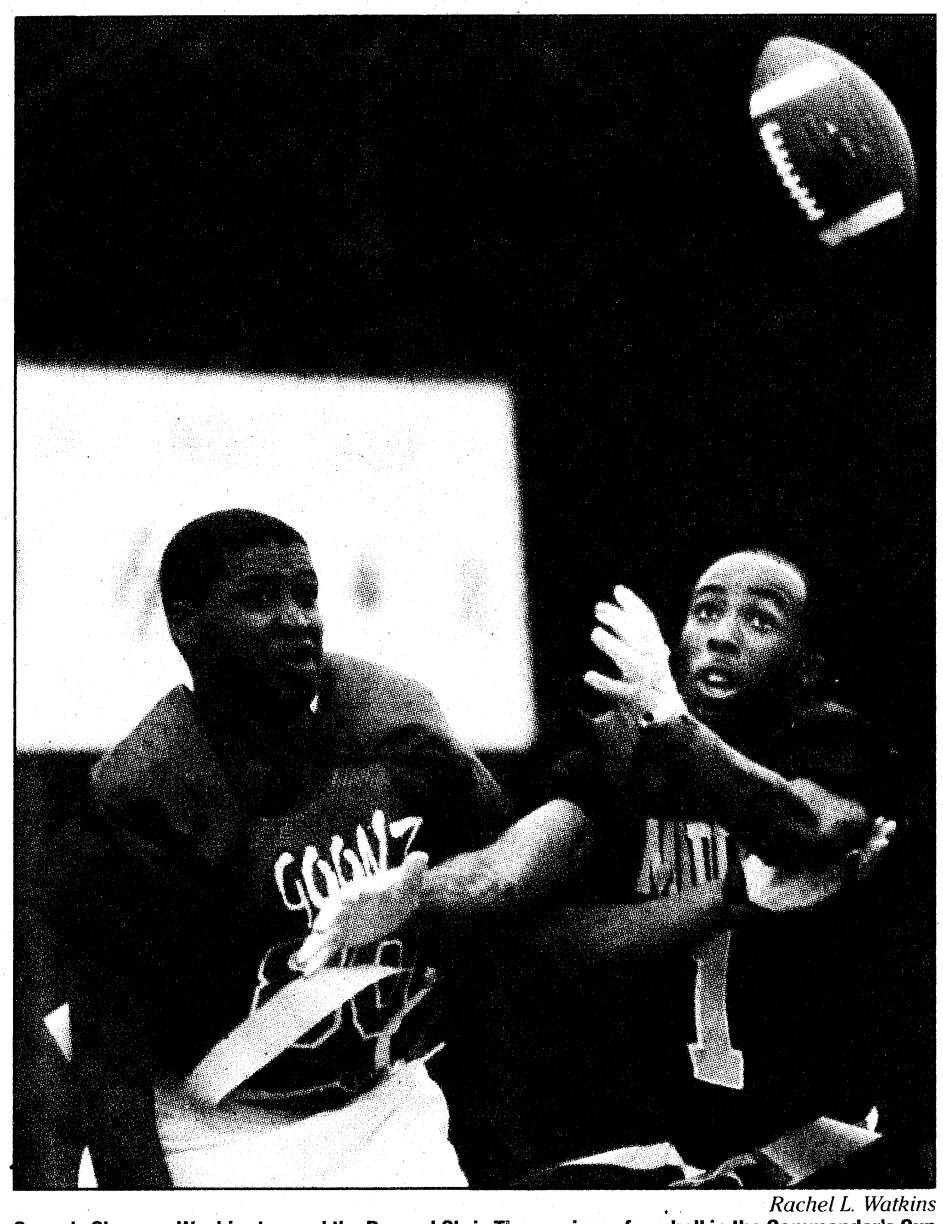

Rachel L. Watkins

Goonz's Clarence Washington and the Dawgs' Chris Thomas jump for a ball in the Commander's Cup championship.

Fort Benning Military Long Drive results:

1st place
CW2 Bynum Alumbaugh
356 yards, one foot, one inch

Bynum, who is a National Guardsman stationed in Jacksonville, Fla., earned a spot in the finals of the Military Long Drive with a drive of 356 yards, one foot and one inch.

He will receive an expense-paid trip to Mesquite, Nev., to compete Oct. 28 against 20 participants in the military national finals, organized by Army Family and Morale, Welfare and Recreation Command.

The national winner will receive a $10,000 check, the military championship title and spot to compete in the RE/MAX World Long Drive Championships.

2nd place
SFC Michael Buss
336 yards, eight inches

3rd place
SFC Mike Novak
334 yards, two feet, \ two inches

Proceeds: Go to Better Way Foundation

Continued from B1

HIV or AIDS. It can happen to anyone," said Jeremy Hobbs, Chattahoochee Valley Better Way Foundation chairman and founder. "This event is about educating the community, raising awareness and providing support for HIV and AIDS patients."

Hobbs said he wants this to be a yearly event until there is a cure for AIDS.

The 5K will consist of a race for runners and one for walkers and both will kick off at 9 a.m. Registration begins at 8 a.m.

Prizes will be awarded to the top three runners and walkers and the person who raises the most money for the organization.

Registration is $15 before Sept. 19 or $20 on the day of the event. The cost for all military and family members with valid military ID is $10.

Participants will receive a free T-shirt. All proceeds go to the Better Way Foundation.

For more information, go to www.betterwayfoundation.com or call 706-580-6239.

The speed limit in post residential areas is 15 mph.

Women Taking Care of Women

Ruthann Rees, M.D.,Ph.D.

OB/GYN SPECIALISTS OF COLUMBUS, P.C.

Committed to Quality Feminine Care

- Urogynecology: treatment of urinary incontinence and pelvic support
- Management of abnormal Pap with in-office Colposcopy and LEEP/LEETZ
- Vaginal Rejuvenation: restoration of vaginal support with minimally invasive surgical and non-surgical techniques
- In office ultrasound and NST
- Hysterectomy alternatives
- High and low risk pregnancies
- In office minimally invasive surgery for heavy menstrual periods

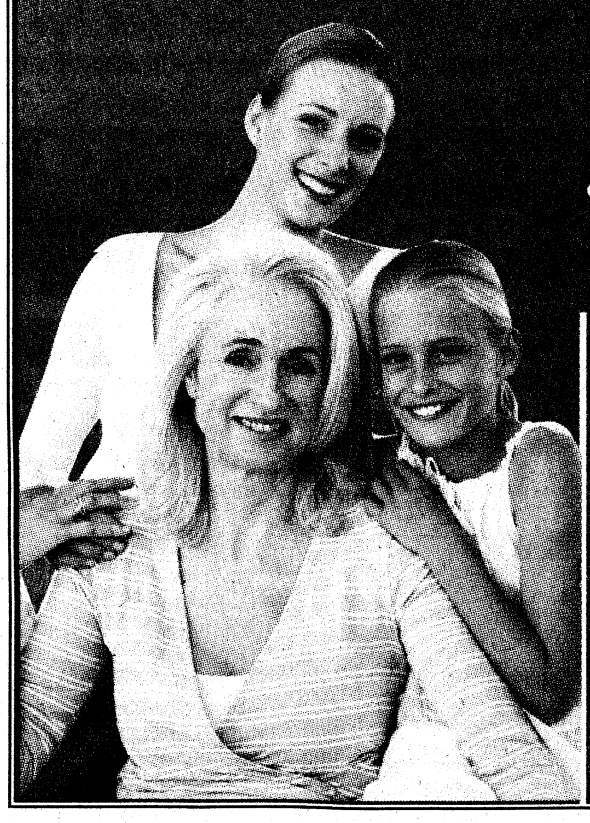



Now Accepting New Patients

Tricare Provider

2000 10th Ave., Suite 200

706.324.0471

MyDrRees.com

MEDDAC crowned champs

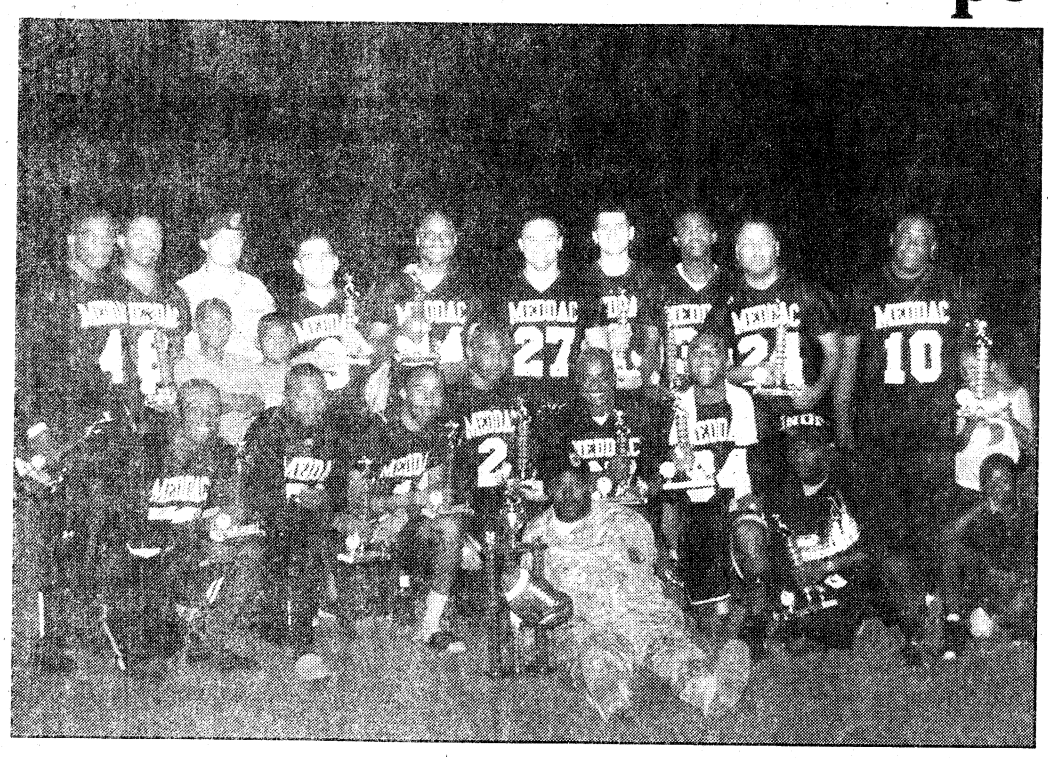

Rachel L. Watkins

The MEDDAC Dawgs show off the first-place Preseason Commander's Cup Flag Football trophy after winning two consecutive games against the Goonz of the 598th Maintenance Company. After losing to the 598th in the winner's bracket, the Dawgs fought back through the loser's bracket to win the preseason cup.

Riding to victory

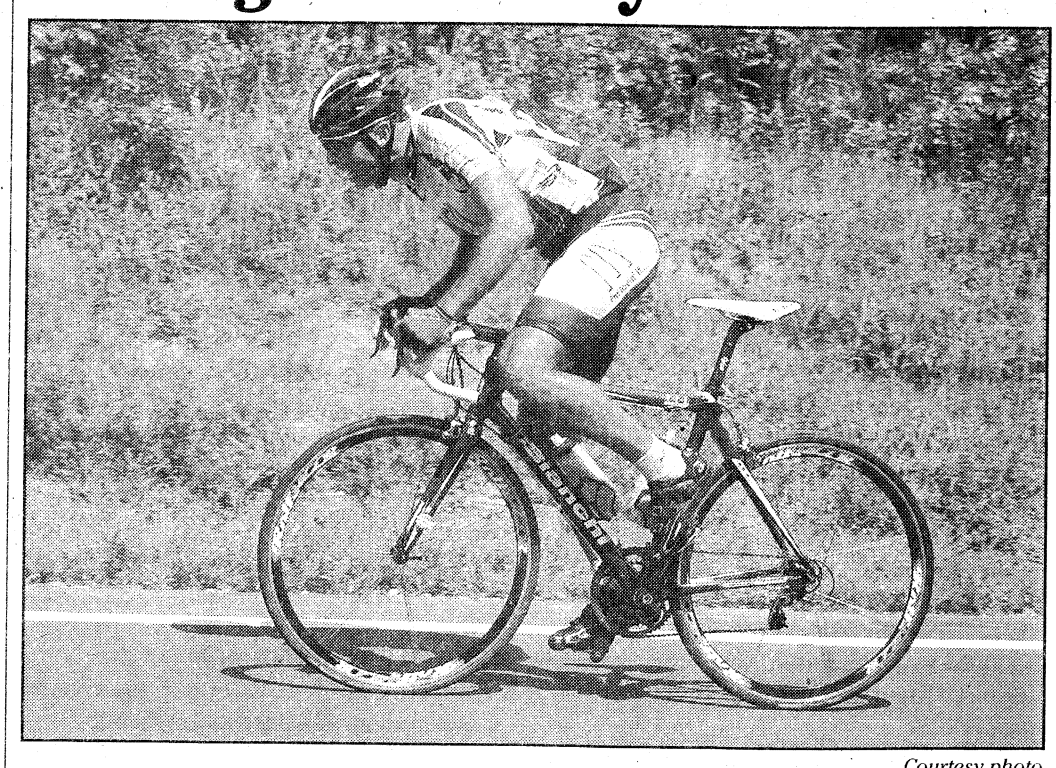

Courtesy photo

Jose E. Solis won the Georgia Grand Prix State Points Championship's Masters 40-plus division Sunday in Dacula, Ga. Solis, an instructor at the Western Hemisphere Institute for Security Cooperation, is a member of the Columbus Bike Racing Team. The championship was the culmination of a seven-month long season.

Here's My Card

Nothing feels closer to HOME.
- Large Outdoor Pool
- Guest Room
- FREE Wireless Internet
- FREE Internet Access in Lobby
- FREE Local Calls
- FREE Continental Breakfast
- Commercial Rates Available for Food Purchasing Corporations



"The Best Value Under The Sun"
DAYS INN FORT BENNING
3470 U.S. HIGHWAY 27
FOR RESERVATIONS CALL
(706) 689-6181



Just Because You Fear the Dentist Doesn't Mean Your Kids Have To...
Mark A. Lawrence, D.D.S., P.C.
Cephas V. Thomason, III, D.D.S.
Pediatric Dentistry
706-327-6262
3623 Calvin Dr.
Columbus
www.Kidzteeth.com

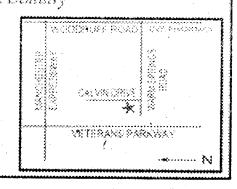

Needles & Ink
Owned & Operated by OIF Veterans
2111-1 Manchester Expwy
Columbus, GA
(706) 507-3030
www.naiprints.com
- Embroidery & Monograming
- Screen Printing
- Promotional Products
- Personalized Gifts

"Stop. Go. Pennzoil."
PENNZOIL
PENNZOIL 10 MINUTE OIL CHANGE
QUICK • CLEAN • CONVENIENT
Change Oil, Lube Chassis, New Oil Filter, Wash Windshield
Check: Air Filter, Tire Air, All Fluids, Wiper Blades
Vacuum Interior, Tire Rotation and more!
706 324-7863
920 VETERANS PKWY.
No Appointment Necessary!

What are you doing on Thursdays?
Join us at Texas Roadhouse for $1.00 Domestic draughts at our bar!! Bring your family and friends in for a *Free Cactus Blossom every Thursday!
TEXAS ROADHOUSE
2970 North Lake Pkwy.
in Front of Carl Gregory
706-323-6616
*With the purchase of an entree and your military ID

Sunsational Days Inn Experience
SolTerre Sleep Experience
Free Daybreak Breakfast
Newly Renovated - New Image
Free Wi-Fi

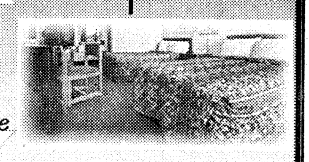

DAYS INN NORTH – FORT BENNING
3452 Macon Rd.
For Reservations:
706-561-4400
www.daysinn.com/hotel/07227
Days Inn.

COLUMBUS KIDS DENTIST
Dr. James Lopez, DDS, MS, MS, PC
The convenience of orthodontics and pediatric dentistry in one location
Tricare Accepted!



1834 Warm Springs Rd. • 706-324-1834 • columbuskidsdentist.com

SERVING LUNCH & DINNER
Al's Schnitzel Haus
Lunch Specials starting at $6.25
Jaeger Schnitzel
Zigeuner Schnitzel
Vagabunden Schnitzel
Authentic German Food
Now Serving Gulasch Soup



3443 Victory Drive (Across From McDonald's) • 706-565-0100
Monday-Friday: 11 A.M.-9 P.M. • Saturday: 12 P.M.-9 P.M. • Sunday: Closed

Jain Plastic Surgery, P.C.
Cosmetic, Plastic, and Reconstructive Surgery



Introducing Dysport for treatment of fine lines & wrinkles.
Fractional Treatments
- NEW Anti Aging Treatments
- Wellness Programs
- Cosmetic Fillers
- Botox Treatments

Call today for your personalized skin care evaluation with Angie & Marie.
706-322-9313
Gift Certificates Available
Military Discounts
Jainplasticsurgery.com



Weight Loss Center
Phentermine & Lipo Injections
Military Discount Offered
2815 Warm Springs Rd. • Suite 1A • Columbus, Georgia 31904
706.322.0656

$179.99 Weekly
VALUE PLACE
Extended Stay Hotel
1801 Victory Drive
Columbus, GA 31901
(Across from the Naval Museum)
Free Internet with this Ad
Check In Today!
Call 706-649-6599 or 706-317-9973
www.ValuePlace.com 800.ValuePlace rates subject to change at any time

The Children's Dentist
ALBERTO LUGO, B.S., D.M.D., P.C., F.A.G.D., M.A.S.D.C., F.A.A.P.D.
Diplomate, American Board of Pediatric Dentistry
6501 Veterans Parkway
Suite 4-A
Columbus, GA 31909
Tel: (706) 660-1510 Fax (706) 660-1511
Website: www.dralbertolugo.com
738191 KH 03

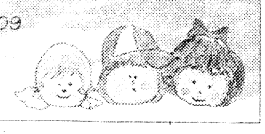

Vincent J. Pasquarello, DMD
Family Dentistry
Including...
Teeth Whitening
2751 Warm Springs Rd. Suite B
Columbus, GA 31904
(706) 221-2824 • (706) 221-2834
Military Families Welcome
New Patients Welcome
Now Accepting:
United Concordia/Tricare
Convenient Hours

KIM'S BOOTS n SHOES
SALES & REPAIR

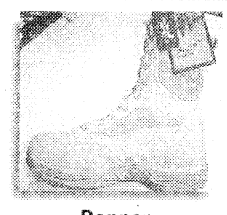

Drain holes available on all types of boots.

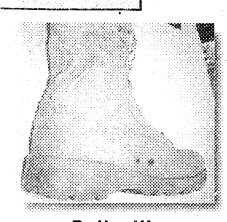

Danner
Belleville
We Sell All Type Military Boots
- Belleville
- Altama
- Wellco
- Cororan
- Matterhorn
- Blackhawk
- Rocky
- Danner

739008_ZM_00
MAIN POST MINI-MALL
Mon-Sat 9-6 • Sun 12:30-3
Sales & Repair • Resole & Modigy Drainage Vents
(706) 689-2175

Make Advertising Easy! Use Your Business Card!!
Call today and see how EASY it is to advertise!!!
THE BAYONET
706-576-6239

20/20 EYECARE
SAME DAY SERVICE
TRICARE APPROVED! We File All Paperwork! No Referral Needed!
WE ACCEPT TRICARE! Tricare Prime covers a comprehensive eye exam every year! Call for an appointment today.
OPEN 6 DAYS A WEEK
706-507-EYES
Exams for Eyeglasses • Contacts • Ocular Diseases • Night & Weekend Appts.
Most Insurances Accepted
Dr. Smitesh J. Patel
2501 Whittlesey Blvd. Ste. A
Columbus, GA
WALK-INS WELCOME
In front of Lowes at the intersection of Veterans Parkway & Whittlesey Blvd.
Huge Selection of Designer Frames • Eye Glasses From $45.99

SPORTS BRIEFS

ON POST

HIGH SCHOOL FOOTBALL GAME AT DOUGHBOY STADIUM

The Pacelli Vikings will take on the Stewart-Quitman County Royal Knights in a Region 4-A battle today at Doughboy Stadium. Kickoff is at 7:30 p.m.

The game is free and open to the public.

COACHES NEEDED

Child, Youth & School Services is seeking coaches for soccer, flag football, football and cheerleading. The first practice will begin the week of Sept. 14.

For more information, call 706-545-1853 or 706-545-3582.

FISHING NIGHT AT RUSS POND

Outdoor Recreation will host a Family Fishing Night from 6 to 8 p.m. Sept. 15 at Russ Pond.

Fishing is open to children ages 15 and younger and free poles and bait will be available to those who call and reserve a spot by Sept. 14. Poles are available on a first-come, first-served basis.

There will be demonstrations and lessons by Fly Fishing For Vets. For more information, call 706-545-7078.

ALL-ARMY SOFTBALL TRIAL CAMP

The Men's All-Army Softball Trial Camp is going on now and ends Sept. 17 at Gowdy Field. Players will train for this month's Armed Forces Championship at Naval Air Station Pensacola, Fla. Spectators are welcome.

ARMY COMBATIVES CHAMPIONSHIP

The Fort Benning Combatives School will host the Army Combatives Championship Sept. 18-20 at Smith Fitness Center.

More than 150 fighters will compete in seven weight classes. The top three finishers in each weight class will get awards.

The preliminary bouts are Sept. 18 while the semifinals will be Sept. 19 and the finals Sept. 20. Spectators are welcome.

For more information, call 706-545-2811.

CG GOLF TOURNAMENT

The monthly CG Golf Tournament, sponsored by Kia Autosports, is Sept. 24 at the Fort Benning Golf Course, with shotgun starts at 8:30 a.m. and 1 p.m.

The cost is $30 if paid by the day before the event or $35 the day of the event. The cost includes cart, greens fees, two mulligans, food and prizes.

For more information or to register, stop by the Fort Benning Golf Course or call 706-687-1940.

KINGS POND CAMPOUT

Outdoor Recreation will host a Kings Pond campout from noon Saturday to 10 a.m. Sunday. Families can use canoes, paddle boats and kayaks, provided by Outdoor Recreation. There will be a dutch oven demonstration and storytelling around the fire by Sayers Library staff. Spots must be reserved today.

For more information or to register, call 706-545-7978.

GOLF COURSE SNACK BAR

The Fort Benning Golf Course snack bar is closed until Oct. 1. Snacks and beverages will available at the 19th hole until the snack bar reopens.

HUNTING, FISHING PERMITS

Effective now, the price of post hunting and fishing permits has increased.

AUDIE MURPHY GYM OPEN

The Audie Murphy Athletic Performance Center, formerly the Audie Murphy Fitness Center, is open after undergoing renovations. The center is located on Way Avenue before the water tower.

The Center is open from 5:30 a.m. to 9 p.m. weekdays and closed on weekends and holidays.

For more information, call 706-545-1940.

OFF POST

HIV AND AIDS WALK

The Better Way Foundation will host the HIV and AIDS 5K run from 8 a.m. to noon Sept. 19 at the Riverwalk behind Rotary Park. The event will include free HIV testing and entertainment. Food will be available for purchase.

All proceeds go toward the Better Way Foundation. Each participant will get a free T-shirt. Preregistration is $15 or $20 on the day of the event.

For more information or to register, go to www.betterwayfoundation.com.

TRAVEL HOCKEY

The Columbus Force, a youth travel hockey program in Columbus, is looking for players for the 10- to 12-year-old Squirt and 14- to 18-year-old Midget teams. Both teams are led by USA-certified, level IV coaches.

For more information, go to www.columbustravelhockey.com or e-mail travelhockey@bellsouth.net.

ONLINE EDUCATION AT ITS BEST

Jones International University was named a **Top 10 Best Online University** based upon faculty, economics, regional accreditation, administrative leadership and current student/graduate value.

- Top 10 Military Friendly College
- Military tuition assistance rates and book program for undergraduate degrees
- 20% Scholarship for Graduate Degrees
- Scholarships for Active, Guard, Reserve, Veterans and Family
- 100% online and monthly starts
- Servicemember Opportunity College and Army ConAP partner

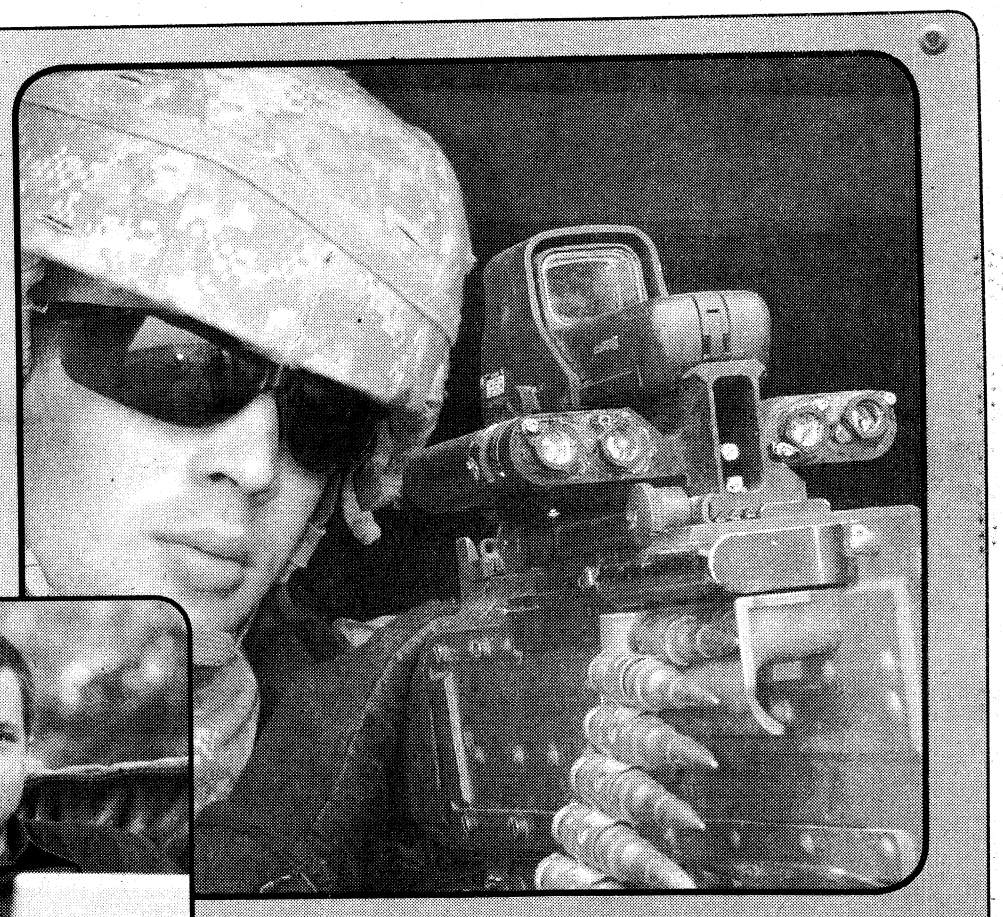

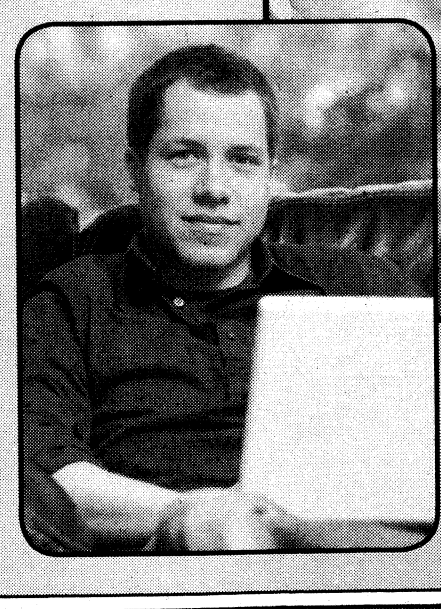

MAP MILITARY ADVANCEMENT PROGRAM

CALL AN ADMISSIONS COUNSELOR TODAY

JONES INTERNATIONAL UNIVERSITY®

866.427.1311 • www.jiumilitary.com

Photos courtesy of Department of Defense

Give your feedback with the Interactive Customer Evaluation System

Rate services you receive from organizations on post or anywhere in the world via the Interactive Customer Evaluation system.

- Log onto ice.disa.mil
- Pick out the installation
- Choose the service of interest
- Complete the online comment card

Comments will be sent for action directly to the organization rated. Those who leave their contact information will receive a response from the organization. ICE kiosks are located in customer service areas around Fort Benning or comments can be submitted from any computer using the Web site.

What else are they gonna do?

Make a CHILD'S day
and COACH this season!

CY&SS need COACHES for:

Soccer
Flag Football
Cheerleading
Football

If interested call:
706-545-1853 or
706-545-3582

First practice begins the week of September 14th.

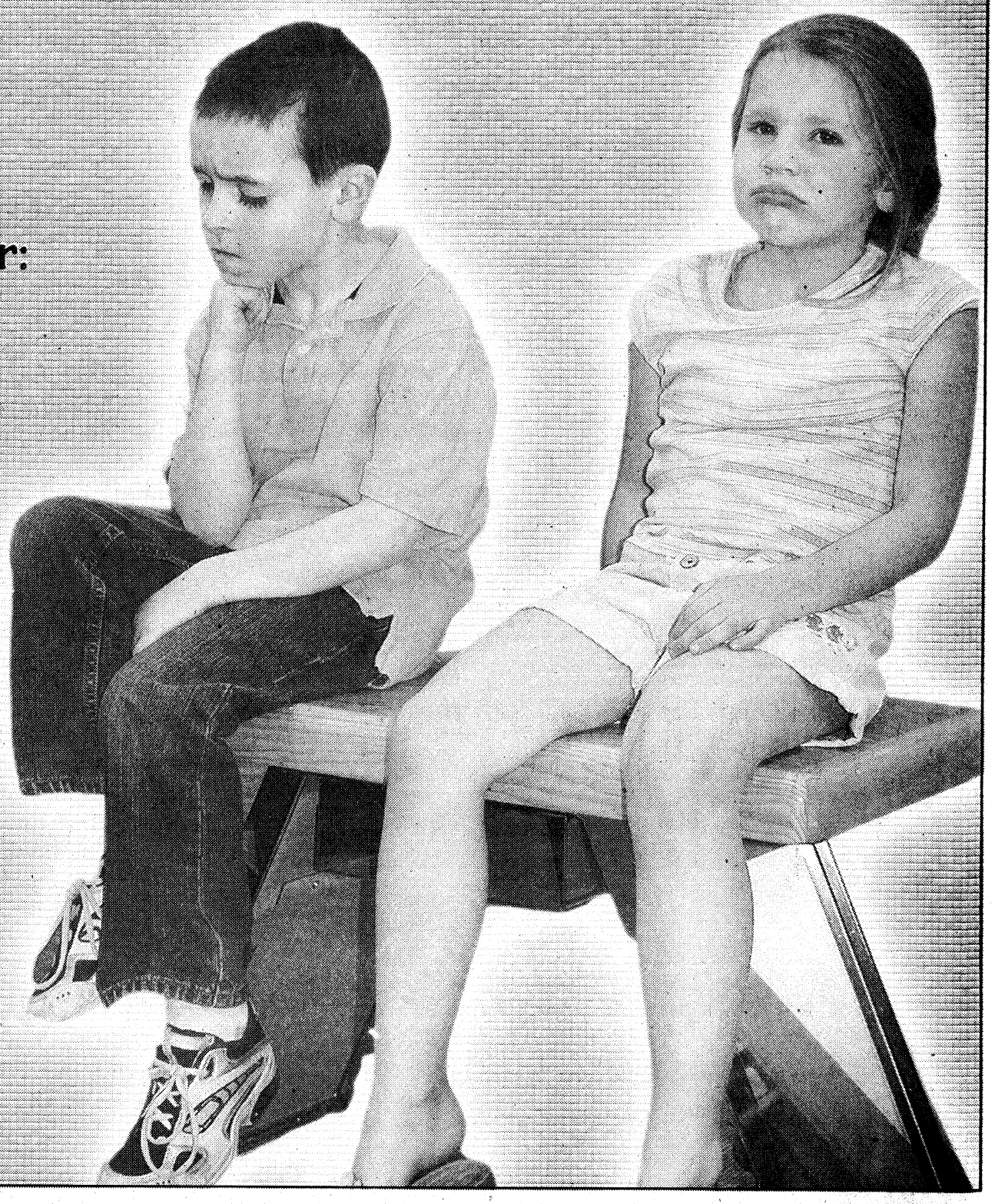

GREAT MILITARY FINANCING PROGRAM!!

END OF SUMMER SALES SPECTACULAR

GREAT MILITARY FINANCING PROGRAM!!

03 LINCOLN AVIATOR — #5947A, BLACK — $9,995
06 PONTIAC GRAND PRIX — #A8773P, WHITE — $12,595
03 MERCEDES BENZ C320 — #10473B, 4MATIC, BLACK — $12,991
05 CADILLAC DEVILLE DTS — #A8776P, OFF WHITE — $16,995
08 JEEP COMMANDER SPORT — #10298A, WHITE — $18,992
08 HONDA ACCORD LX — #A8801P, SILVER — $18,995
05 BMW 325i — #B1720PA, BLACK — $18,995

07 NISSAN MURANO SL — #10507B, GRAY — $19,991
07 HONDA ACCORD EX — #5940A, BLACK — $19,995
06 JEEP WRANGLER — #A8783P, OFF WHITE — $19,995
05 TOYOTA HIGHLANDER LIMITED — #A8782P, WHITE — $19,995
05 MDX PREMIUM — #A8795P, WHITE — $20,991
06 HONDA PILOT — #A8808P, TAN — $20,991
07 ACURA TSX — #5948A, SILVER — $22,995

07 MAZDA CX-9 TOURING — #10453B, GRAY — $23,992
05 BMW X5 3.0i — #B1745P, BLACK — $27,994
07 GMC YUKON XL C1500 — #10516A, BLUE — $28,991
07 SILVERADO 1500 LTZ Z71 — #5899A, BROWN — $28,991
06 INFINITI M35 — #A8799P, GRAY — $29,991
07 LEXUS ES 350 — #B1760P, WHITE — $31,991
07 BMW 328I — #B1758P, SILVER — $31,991

08 LEXUS RX 350 — #A8769P, BLUE — $33,995
07 BMW 525I — #B1753P, SILVER — $35,992
08 ACURA TL TYPE S — #A8806P, BLACK — $37,246
06 LEXUS LX 470 — #B1758PA, SILVER — $37,991
08 ACURA RL — #5586, WHITE — $37,995
07 HUMMER H2 SUT — #A8810P, WHITE — $39,995
08 MDX TECH — #A8805P, GRAY — $42,995

IF YOU WANT QUALITY COME AND TALK WITH SOME OF OUR KNOWLEDGEABLE SALES STAFF

NO HASSLE - STRAIGHT FORWARD APPROVALS!!
NOT YOUR TYPICAL MILITARY FINANCING, CHECK OUT OUR LOW RATES! CALL 706-576-6700 FOR A NO OBLIGATION RATE QUOTE TODAY.

Acura of Columbus
(706) 576-6700

ACURA

6549 Whittlesey Blvd
Columbus, GA 31909

BMW of Columbus
(706) 596-2888

USA DISCOUNTERS®
Your Incredible Credit Store®

Labor Day Sale

AT LOW MONTHLY PAYMENTS



"EMILY" BEDROOM SET $50 Twice Monthly*

Contemporary 5 piece bedroom featuring modern lines with a rich merlot finish and padded headboard. Includes queen bed, dresser, mirror, chest and nightstand.
FREE Conrad queen size mattress with purchase of this bedroom set.



"MOON" SOFA-LOUNGER $16 Twice Monthly*

Micro-suede combination sofa sleeper-lounger featuring under seat storage and 3 position adjustable back.



"PEARL" LIVING ROOM $34 Twice Monthly*

Contemporary upholstery group with high performance fabric combines perfectly with the sleek, deep merlot finished occasional tables.
FREE 3 pack occasional tables with purchase of this upholstery group (#WEL-CLT214-3PC only)



BRAND NAME TVs & COMPUTERS



TV'S
Samsung, Sony, Panasonic, Toshiba, Magnavox



COMPUTERS
HP, Apple, Toshiba, Sony

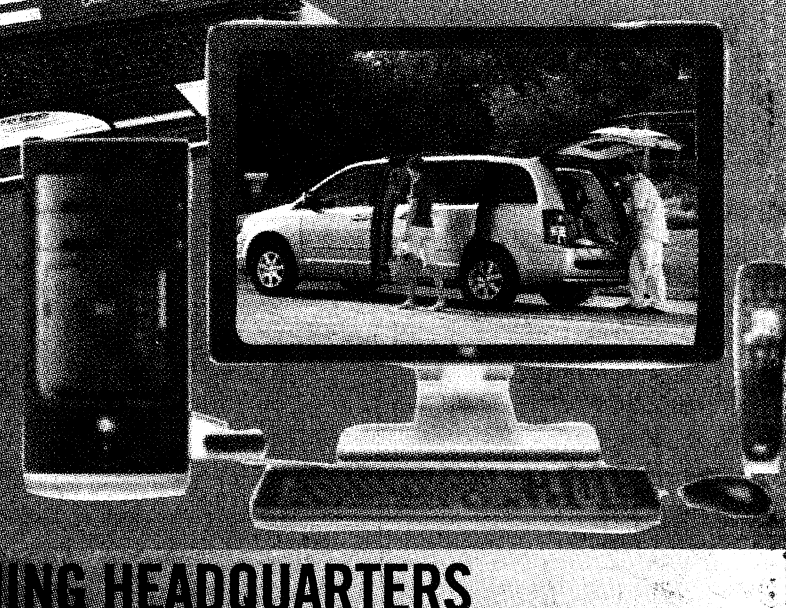

GAMING HEADQUARTERS

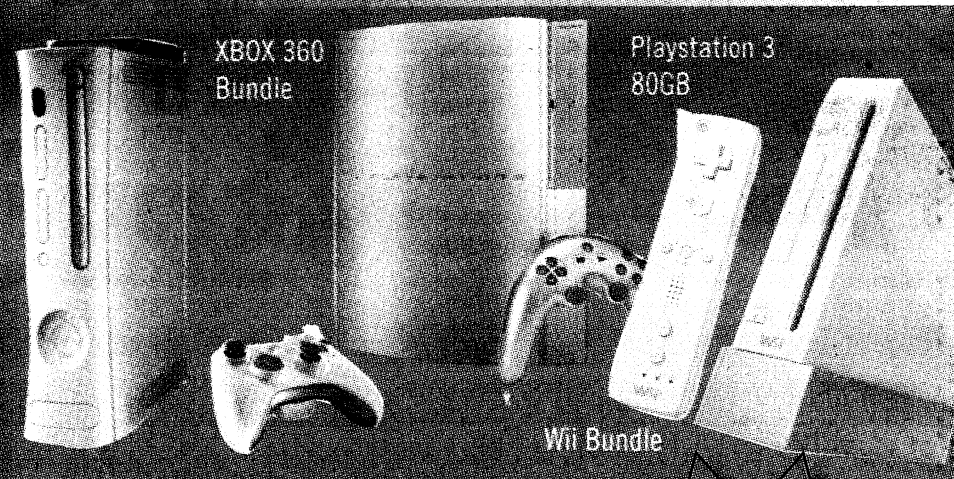

TIRES & RIMS

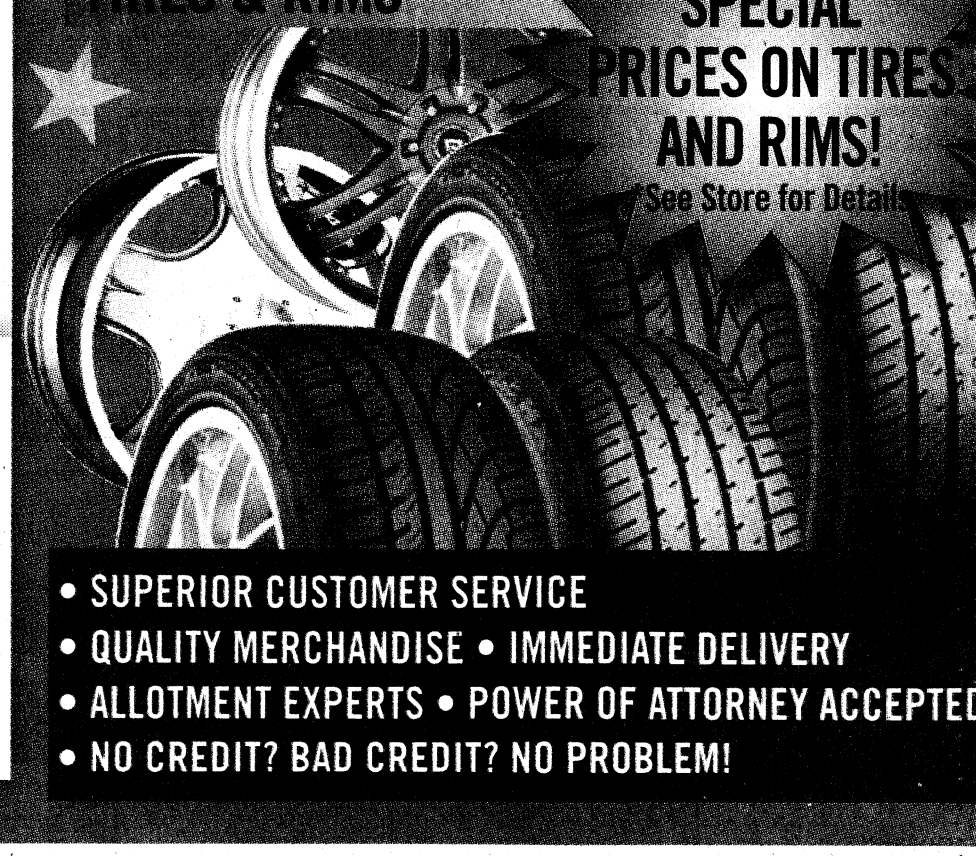

SPECIAL PRICES ON TIRES AND RIMS!
*See Store for Details

- SUPERIOR CUSTOMER SERVICE
- QUALITY MERCHANDISE • IMMEDIATE DELIVERY
- ALLOTMENT EXPERTS • POWER OF ATTORNEY ACCEPTED
- NO CREDIT? BAD CREDIT? NO PROBLEM!

USA DISCOUNTERS®
STORE HOURS: M-F 10am-9pm
SAT 10am-8pm • SUN 12pm-5pm
Credit approved online or by phone in minutes!

YOUR INCREDIBLE CREDIT STORE®
3716 Gentian Blvd. • Columbus, GA
706-561-0555 • 1-877-777-1330
www.usadiscounters.net

CHECK OUT OUR Fletcher's Fine Jewelers ON OUR WEBSITE
Check out our internet specials

*Lower financing rates may apply in your state. Other merchandise available with lower payments and other financing terms are available starting at 11.99% APR. Payments listed are based on zero down payment at 19.99% APR for 24 months with approved credit, taxes and any delivery and installation charges not included. To calculate the total cost of financing simply multiply the payment amount by 48 . Items shown may not represent items in stock. Limited time offer. No substitutions. See Store for details.

YOU ARE AUTOMATICALLY APPROVED FOR CREDIT AT USA DISCOUNTERS IF YOU ARE ACTIVE DUTY MILITARY OR A GOVERNMENT EMPLOYEE.

OPEN MON-FRI 9AM-9PM • SAT 9AM-8PM • SUN 1PM-6PM • SERVICE MON-FRI 7:30AM-6PM • SAT 8AM-6PM

96 HOUR LABOR DAY MODEL YEAR END CLEARANCE Sales Event!

Little Cheaper Is
CALLING ALL CLUNKERS!
If You Missed Out On Cash For Clunkers, Don't Worry!
CARL GREGORY WILL GIVE YOU UP TO $4500 FOR YOUR TRADE TOWARDS THE PURCHASE OF A NEW CARL GREGORY VEHICLE!



CARL GREGORY DODGE CHRYSLER JEEP

0% APR FOR 72 MONTHS AVAILABLE
ON SELECT 2009 MODELS



NEW 2009 CHRYSLER PT CRUISER
List Price $20,245
Carl Gregory Savings $5365
$14,880
All prices and payments include rebates. Stk#920005



NEW 2009 DODGE CHARGER
List Price $26,855
Carl Gregory Savings $8318
$18,880
All prices and payments include rebates. Stk#995025



NEW 2009 JEEP® WRANGLER X 4X4
List Price $23,900
Carl Gregory Savings $5000
$18,900
All prices and payments include rebates. Stk#953067



NEW 2009 DODGE RAM 1500 SLT QUAD CAB
List Price $31,307
Carl Gregory Savings $9587
$21,720
All prices and payments include rebates. Stk#986068



NEW 2008 JEEP® WRANGLER UNLIMITED 4X2
List Price $28,565
Carl Gregory Savings $6815
$21,750
All prices and payments include rebates. Stk#853118



NEW 2009 JEEP® GRAND CHEROKEE LAREDO
List Price $32,875
Carl Gregory Savings $9075
$23,880
All prices and payments include rebates. Stk#95005

THE ALL NEW 2010 MODELS HAVE ARRIVED!

Chrysler, Jeep® and Dodge are registered trademarks of DaimlerChrysler Corporation. Source of sales information DaimlerChrysler Corporation. All prices include applicable rebates and incentives which dealer retains. Not every buyer ay qualify for every manufacturer incentive whcih may affect final price. All prices expire day after publication.

CARL GREGORY DODGE CHRYSLER JEEP®



(NEXT TO DOLLY MADISON)
2210 VICTORY DRIVE
COLUMBUS, GA
(706)324-4161
www.carlgregorydodge.com

NORTHLAKE AUTO COMPLEX
COLUMBUS, GA
(706)568-4900
www.carlgregorycjh.com

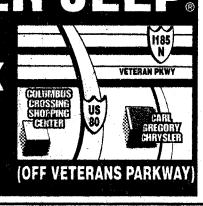

(OFF VETERANS PARKWAY)

©City Lights

CARL GREGORY HONDA

2009 HONDA SUMMER CLEARANCE!



NEW 2009 HONDA CIVIC VP 4DR AUTOMATIC



36 MPG HWY • 25 MPG CITY
$149 Per Month
36 month lease at $149 per month plus tax and title with $2899 cash down due at signing with approved credit. $0 Security deposit, acquisition fee included. Option to purchase at lease end $10,635. All prices plus tax and license. MODEL#FA1639EW. Stk#930192

0% APR FOR 36 MONTHS
EX: 2009 Honda Civic VP Auto 4Dr, STK#930192, List $17,725. Sale price $17,725. 36 months based on $86,142 buy down rate @ 0% APR financing at $527.74 a month on approved credit. Not valid on discounted prices.

NEW 2009 HONDA ACCORD LX 4DR AUTOMATIC



30 MPG HWY • 21 MPG CITY
$179 Per Month
36 month lease at $179 per month plus tax and title with $3899 cash down due at signing with approved credit. $0 Security deposit, acquisition fee included. Option to purchase at lease end $13,425. All prices plus tax and license. MODEL#CP2639EW. Stk#940168

NEW 2009 HONDA CR-V LX 4WD AUTOMATIC



26 MPG HWY • 20 MPG CITY
$209 Per Month
36 month lease at $209 per month plus tax and title with $3899 cash down due at signing with approved credit. $0 Security deposit, acquisition fee included. Option to purchase at lease end $13,149. All prices plus tax and license. MODEL#RE3839EW. Stk#960096

NEW 2009 HONDA ODYSSEY LX AUTOMATIC



23 MPG HWY • 16 MPG CITY
$259 Per Month
36 month lease at $259 per month plus tax and title with $3899 cash down due at signing with approved credit. $0 Security deposit, acquisition fee included. Option to purchase at lease end $13,053. All prices plus tax and license. MODEL#RL3829EW. Stk#950075

NEW 2009 HONDA PILOT LX 2WD AUTOMATIC



23 MPG HWY • 17 MPG CITY
$265 Per Month
36 month lease at $265 per month plus tax and title with $3899 cash down due at signing with approved credit. $0 Security deposit, acquisition fee included. Option to purchase at lease end $13,983. All prices plus tax and license. MODEL#YF3829EW. Stk#999006

THE ALL NEW 2010 HONDA INSIGHT
From Honda. For Everyone.

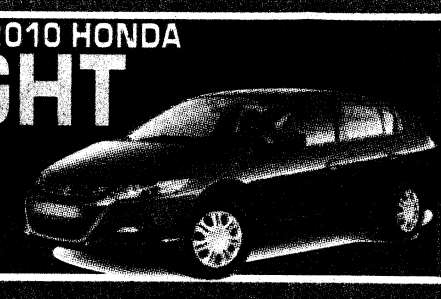

43 MPG HWY
40 MPG CITY

Based on 2008 EPA mileage estimates, reflecting new EPA fuel economy methods beginning with 2008 models. Use for comparison purposes only. Do not compare to models before 2008. Your actual mileage will vary depending on how you drive and maintain your vehicle.

CARL GREGORY HONDA
www.carlgregoryhonda.com
NORTHLAKE AUTO COMPLEX • COLUMBUS, GA

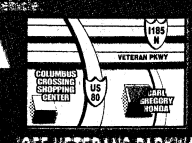

(OFF VETERANS PARKWAY)
(706)563-3510

©City Lights

CARL GREGORY PRE-OWNED SPECIALS

THE TIME TO TRADE IS NOW! 12 FINAL DAYS!

TRADE IN YOUR OLD CAR AND WE'LL GIVE YOU UP TO $5000 TOWARDS THE PURCHASE OF ANY PRE-OWNED VEHICLE!

VICTORY DRIVE

'91 CHEVY BLAZER Stk#986090A	$795	'02 FORD TAURUS 77K Miles, Stk#BP8271	$6995	'07 DODGE CALIBER SXT Stk#986089A	$11,495
'97 HONDA CIVIC 4DR Low Miles, Stk#953082B	$2995	'03 NISSAN ALTIMA S Auto, Stk#953030B	$7995	'06 HONDA CIVIC 4DR Stk#997043A	$11,995
'89 TOYOTA PICKUP Stk#953034A	$2995	'03 FORD MUSTANG Low Miles, Stk#BP8249A	$7995	'09 MITSUBISHI GALANT ES Stk#BP8262	$12,995
'01 HYUNDAI SANTA FE Low Miles, Stk#BP8169A	$3995	'03 CHEVY TRAILBLAZER Stk#BP8273	$8955	'08 PONTIAC VIBE Stk#BP8201	$12,995
'99 DODGE RAM 1500 EXT CAB Stk#986082A	$3995	'01 VW BEETLE Low Miles, Stk#BP8244A	$8995	'08 HONDA FIT 4DR Stk#953020	$12,995
'02 CHEVY IMPALA 4DR Stk#BP8093A	$3995	'06 CHRYSLER PT CRUISER Stk#917010A	$8995	'06 FORD RANGER EXT CAB Low Miles, Stk#986077A	$12,995
'97 JEEP GRAND CHEROKEE Low Miles, Stk#BP8221A	$3995	'03 HONDA ACCORD 2DR Stk#950023A	$8995	'08 HYUNDAI ELANTRA Stk#BP8267	$13,495
'97 NISSAN PATHFINDER Stk#998010A	$3995	'04 FORD MUSTANG CONVERTIBLE Low Miles, Stk#997050A	$9995	'07 NISSAN XTERRA Stk#999033A	$13,995
'95 CHEVY CAPRICE CLASSIC Stk#BP8206A	$4995	'05 FORD F150 REG CAB 29K Miles, Stk#986070B	$10,995	'09 DODGE AVENGER Stk#BP8261	$13,995
'01 KIA SEPHIA 4DR 61K Miles, Stk#981022A	$4995	'08 DODGE AVENGER Stk#BP8266	$10,995	'04 FORD MUSTANG GT Stk#BP8194A	$14,995
'00 PONTIAC GRAND AM GT Stk#995027A	$5995	'06 PONTIAC G6 GT Stk#BP8272	$10,995	'08 DODGE NITRO Stk#BP8263	$15,495
'98 HONDA CIVIC Stk#BP8230B	$5995	'04 JEEP GRAND CHEROKEE Stk#986095C	$10,995	'09 TOYOTA COROLLA Stk#BP8245	$15,995

2210 VICTORY DRIVE
COLUMBUS, GA • www.carlgregorydodge.com
(706)324-4161



(NEXT TO DOLLY MADISON)

HONDA

HONDA TRUCK TRADE-INS!

'06 DODGE RAM MEGA CAB H940360A	$19,995	'07 FORD F150 CREW CAB H960129A	$20,900
'08 NISSAN TITAN EXT CAB H940185B	$19,995	'08 NISSAN TITAN H940185B	$21,900
'05 CHEVY 1500 2WD SILVERADO CREW CAB H960124A	$19,995	'08 CHEVY SILVERADO Z71 4X4 H930301A	$24,995

'01 MITSUBISHI MIRAGE Stk#H940407A	$3,995	'02 TOYOTA SIENNA Stk#H950100A	$8,995	'04 HONDA ACCORD Stk#H940052A	$14,500	'07 MAZDA MIATA MX5 Grand Touring, Stk#H940385A	$18,995
'99 TOYOTA CAMRY LE Stk#H980012A	$5,995	'04 HONDA ACCORD Stk#H820020A	$12,900	'06 HONDA ACCORD Stk#H940003A	$14,800	'06 FORD EXPLORER Loaded, Extra Clean, Stk#H650021A	$18,995
'01 CHRYSLER 300 Stk#H940401A	$6,955	'03 ACURA TL 32K Miles, Stk#H05007A	$12,995	'04 MAZDA RX8 Stk#H940414A	$14,995	'06 HONDA ODYSSEY Loaded, Stk#H960151A	$18,995
'99 MERCEDES C-230 Stk#H960105A	$6,995	'05 HONDA CIVIC Auto, Stk#H960141A	$12,995	'06 HONDA ACCORD COUPE Stk#H940336A	$16,995	'08 HONDA ACCORD SEDAN Stk#H9830081B	$19,300
'97 NISSAN MAXIMA Stk#H940249A	$7,595	'07 HONDA ACCORD Stk#H940284A	$13,500	'07 HONDA ACCORD Stk#H930096A	$16,995	'09 SCION TC 11K Miles, Stk#H940360A	$19,995
'04 MITSUBISHI ECLIPSE Auto, Stk#H940358A	$7,995	'06 TOYOTA SCION Stk#H930213A	$13,900	'07 NISSAN ALTIMA 25K Miles, Stk#H960180A	$16,995	'08 HONDA ACCORD EX-L Stk#H940021A	$22,500
'01 HONDA ODYSSEY Stk#H950066A	$7,955	'07 TOYOTA COROLLA Auto, 41K Miles, Stk#H940371A	$13,995	'06 HONDA CRV Stk#H960140	$17,900	'06 HONDA PILOT 47K Miles, Stk#H940350A	$23,995
'99 HONDA ACCORD Stk#H940286A	$7,995	'07 TOYOTA SCION 34K Miles, Stk#H960116A	$13,995	'07 HONDA ACCORD EX Stk#HP1962	$17,995	'07 MERCEDES CLK350 29K Miles Stk#H940390A	$28,995

CARL GREGORY HONDA www.carlgregoryhonda.com
NORTHLAKE AUTO COMPLEX • COLUMBUS, GA
(706)563-3510



OFF VETERANS PARKWAY

NORTHLAKE

'97 MERCURY GRAND MARQUIS Low Miles, Stk#C992010A	$2900	'02 CHEVY SILVERAFO 1500 LS Stk#C997044A	$8800	'07 MERCURY MARINER Stk#Y960079A	$13,800
'99 DODGE CARAVAN 70K Miles, Stk#Y962023A	$3900	'04 DODGE RAM 1500 QUAD CAB Stk#C996067A	$9600	'06 DODGE DURANGO 20K Miles, Stk#C986044A	$13,900
'99 OLDS EIGHTY-EIGHT Low Miles, Stk#C917002A	$3900	'04 TOYOTA MATRIX XR Auto, Stk#CP9067A	$9600	'08 DODGE CHARGER Stk#CP9073	$14,200
'01 FORD FOCUS Low Miles, Stk#CP9045A	$3900	'05 VW PASSAT Stk#C950009A	$9900	'09 MITSUBISHI GALANT 4DR Stk#CP9031	$15,700
'00 HONDA ACCORD LX Stk#Y960074A	$4900	'06 CHEVY TRAILBLAZER LS Stk#CP9058	$11,400	'06 VW BEETLE CONVERTIBLE Stk#C953056A	$15,800
'99 DODGE RAM 1 500 QUAD CAB Stk#C986062A	$4900	'07 FORD FUSION Stk#CP9063	$11,500	'07 TOYOTA PRIUS 4DR Stk#Y960076A	$16,700
'03 SATURN VUE 4DR Stk#C853115B	$5500	'05 CHRYSLER SEBRING CONVERTIBLE LIMITED Stk#Y962011A	$11,800	'07 CHEVY COLORADO CREW CAB Stk#CP9056	$16,700
'03 HYUNDAI ELANTRA Sunroof, 41K Miles, Stk#Y963033A	$5800	'08 PONTIAC GRAND PRIX 4DR Stk#CP9038	$11,800	'06 HONDA PILOT Stk#CP9062	$17,800
'04 FORD TAURUS WAGON 44K Miles, Stk#CP9040	$6800	'08 HYUNDAI SONATA 4DR Stk#CP9053	$12,500	'09 TOYOTA CAMRY LE Stk#Y962030A	$18,700
'04 CHEVY MALIBU 4DR Auto, Stk#C953065A	$7600	'08 DODGE MAGNUM Stk#CP9071	$13,600	'09 JEEP LIBERTY Stk#CP9047	$19,700
'03 DODGE CARAVAN Stk#C986046A	$7800	'08 HYUNDAI ELANTRA 4DR Stk#CP9039	$13,600	'07 ACURA TSX Stk#C950028A	$19,900
'05 DODGE DURANGO SLT Stk#C997045A	$8700	'04 LINCOLN TOWN CAR Stk#CP9043B	$13,800	'04 JEEP 4X4 GRAND CHEROKEE LAREDO Stk#CP9068	$21,800

NORTHLAKE AUTO COMPLEX
COLUMBUS, GA • www.carlgregorycjh.com
(706)568-4900

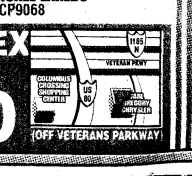

(OFF VETERANS PARKWAY)

ALL MILITARY PERSONNEL CAN BE APPROVED! E2 & Up Grades Can Drive Today!
WE ARE YOUR MILES CERTIFIED DEALER!

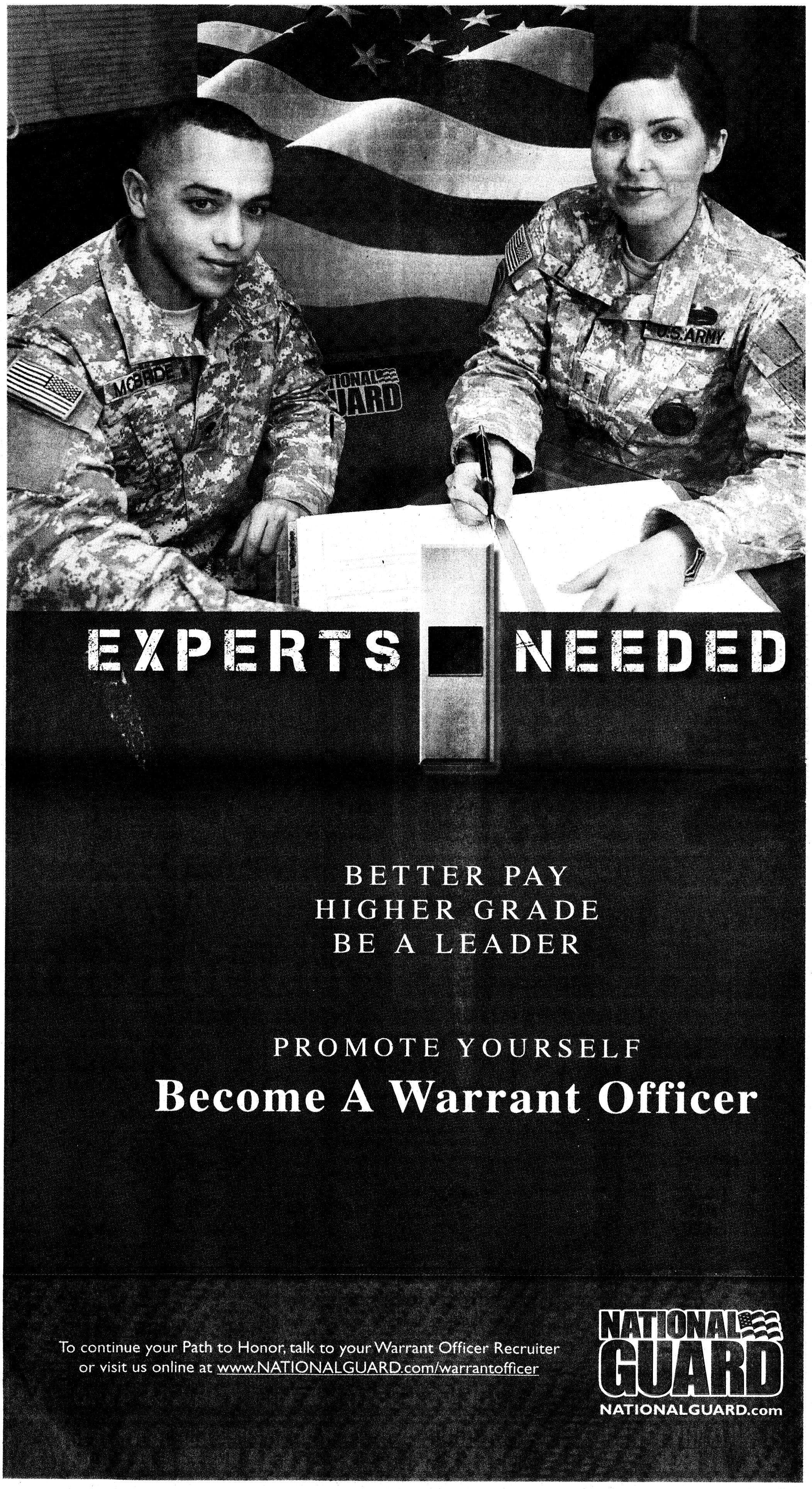
MCBRDE
U.S.ARMY
EXPERTS NEEDED
BETTER PAY
HIGHER GRADE
BE A LEADER
PROMOTE YOURSELF
Become A Warrant Officer
To continue your Path to Honor, talk to your Warrant Officer Recruiter
or visit us online at www.NATIONALGUARD.com/warrantofficer
NATIONAL GUARD
NATIONALGUARD.com

THE BAYONET
SEPTEMBER 4, 2009

COMMUNITY

Caring for flu patients at home C5

WWW.THEBAYONET.COM

ID card scanners in use at Eddie Bridge gate

Kristin Molinaro
THE BAYONET

Starting Tuesday, Eddie Bridge gate guards will begin scanning identification cards for all personnel entering post from the southeast side of Lawson Army Airfield.

The access control point is the fifth to add the Intellicheck Mobilisia handheld scanners since the additional security measures went into effect Aug. 17. Each week another gate will add the devices until all 10 ACPs are up and running, said Jim Webster, physical security specialist for the Directorate of Emergency Services.

The handheld readers can scan information from common access cards, family member identification cards, contractor badges and most driver's licenses.

The scanners check for expired or forged identification cards and run background checks against terrorist watch lists and wanted criminals.

Webster said he expects all ACPs will have the scanners by Oct. 13, well ahead of their Oct. 31 deadline for full implementation.

"This will give us a few weeks to work out the kinks and get the community adjusted to the new procedures," he said. "We want to have minimal impact on the installation while still increasing the safety of the Fort Benning community."

Scanners are currently being used at Benning Road, South Lumpkin Road, Custer Road and Buena Vista Road gates, Webster said. There will be a slight delay at the gates initially but Webster said measures are in place during rush hours and periodic backups to move things along.

The slowdowns are expected to decrease as people become more familiar with the scanning procedures.

Greg Sandell, captain of the guard for Wackenhut Services Incorporated, said the best thing drivers can do to speed the process is to have their identification ready when pulling up to the gate.

Waiting for people to get IDs out of their wallets or to collect IDs from multiple passengers contributes to delays at the gate, he said.

See **Scanners**, C3

MITOCHONDRIAL DISEASE AWARENESS

Grandmother rallies for support group

Cheryl Rodewig
THE BAYONET

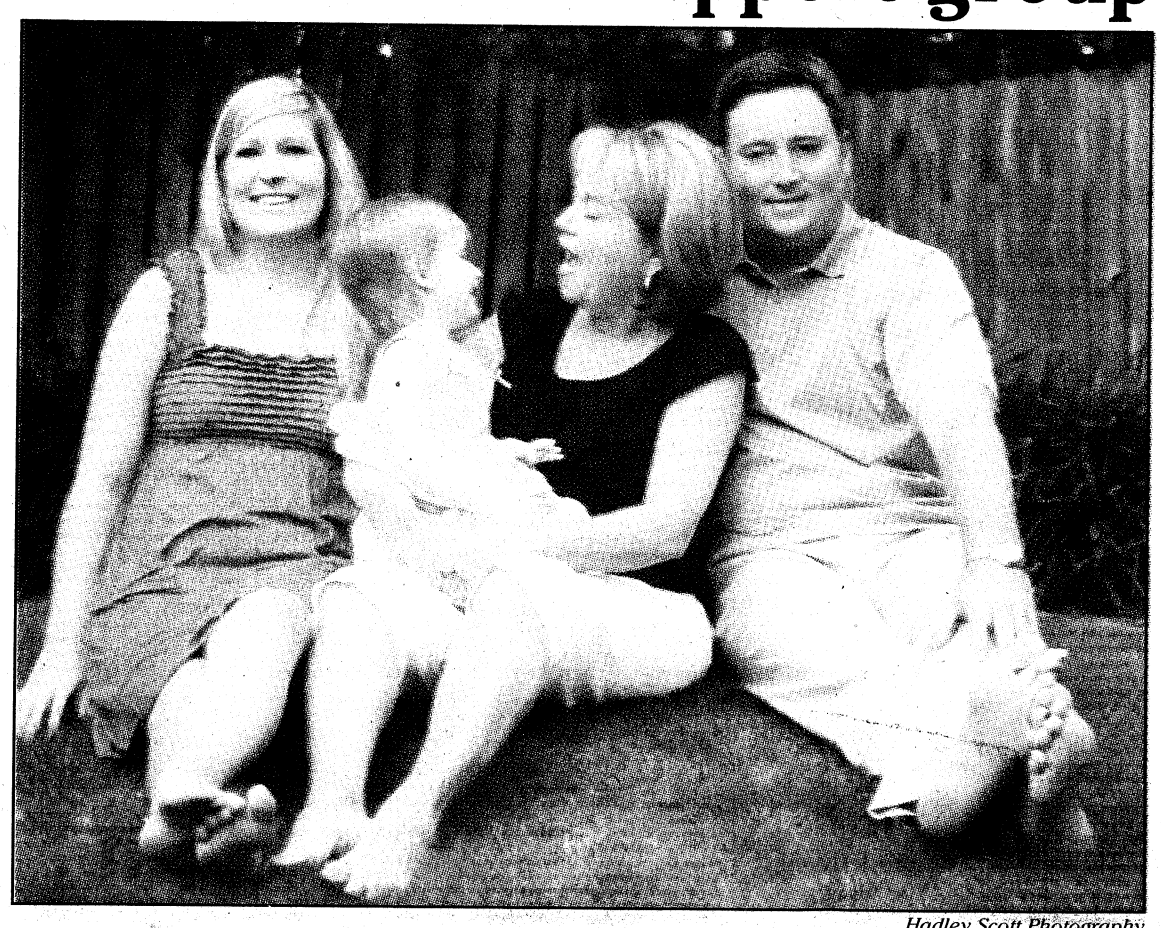

Hadley Scott Photography
Gail LaFramboise holds her 2-year-old granddaughter, Ava Wilson, as they pose for a family picture with Ava's parents, Chey and Jill Wilson, in the backyard of their Columbus home.

Two-year-old Ava Wilson has blonde hair and hazel eyes. She likes splashing around in the water, playing pat-a-cake, watching *Baby Einstein* and other activities children her age enjoy, but Ava has a challenge that most kids her age don't. One year ago, she was diagnosed with mitochondrial disease.

According to www.umdf.org, mitochondrial disease affects the body's ability to create energy. As a result, weakness, poor motor control and inability to gain weight are common.

Before Ava received the diagnosis, her family had never heard of the disease.

"Every 30 minutes, a child is born who will develop a mitochondrial disease by age 10 — basically one in 3,000 births," said Ava's grandmother, Gail LaFramboise, who retired from Fort Benning schools this year.

"We knew something was wrong early on because (Ava) wouldn't eat very well. She refused nourishment," LaFramboise said. "The diagnosis they (initially) gave was failure to thrive. In her first year of life, she was in the hospital five times.

"If you saw Ava, you would think she was this perfectly normal little girl. She's just a little over two and a half now and gives the appearance of a 1-year-old. She's not walking and not talking and is fed with a feeding tube. But she is one happy, smiling, laughing, socially interactive child who is a joy to be around."

Since her retirement, LaFramboise is working to raise awareness in the tricommunity about mitochondrial disease. She hopes to start a local United Mitochondrial Disease Foundation group, she said; to provide support to those affected by the disease and to supply an avenue for resource information and fundraising. The only UMDF chapter currently in Georgia is in Atlanta.

Chey Wilson, Ava's dad, said a support group would be helpful.

Members could take turns visiting the Atlanta meetings and work to find a way to offset medical costs, many of which aren't covered by insurance, he said.

"There are a lot of expenses involved, and there's just a lot of help that's needed. It would be nice just to share ideas," Wilson said. "Ava's at the point where she needs therapy daily, especially if we want her to be walking and talking in time for kindergarten."

National Mitochondrial Disease Awareness Week is Sept. 20-26. The Atlanta UMDF

See **Toddler**, C3

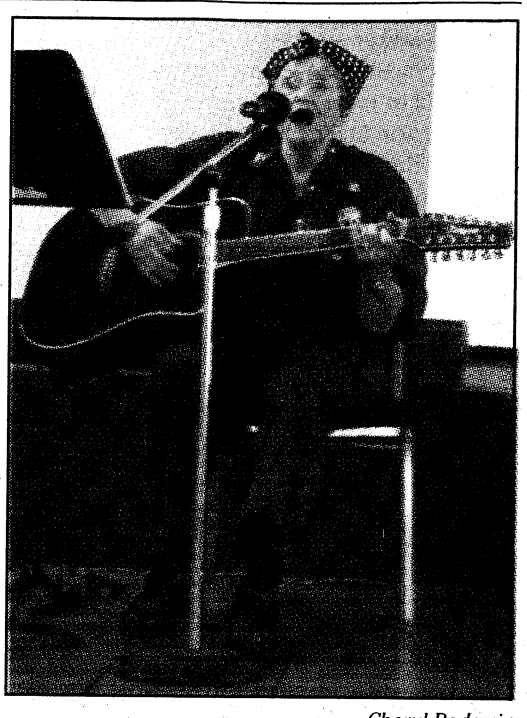

Cheryl Rodewig
June Midkiff Tinker, who cut and riveted sheet metal in the 1940s, sings a song she wrote two years ago about her brother, a Marine sergeant killed at Iwo Jima.

Rosies remember wartime service

Cheryl Rodewig
THE BAYONET

"It was an adventure into the man's world," said Jean Liparoto, a 90-year-old "Rosie the Riveter."

Liparoto was one of several members of the local Rosie the Riveters organization who attended the Women's Equality Day luncheon Aug. 26 at the Benning Conference Center. The luncheon highlighted women from the 1940s, known as "Rosies" who filled war-related jobs in factories and businesses typically considered men's work.

Liparoto worked in Monroe Auto Equipment, a Michigan-based car factory that was converted to create parts for weapons and Army vehicles during World War II. Liparoto's job, which paid $85 a month, was inspecting 20 mm shells.

She took the position for extra money and "to help the war effort, so the guys could come home quicker," she said. "I had to stand for hours … breathing the fumes. And your clothes smelled like hot oil. You could wash them all you want, they still smelled like oil."

About 6 million women worked and 3 million women volunteered between 1941 and 1945, said keynote speaker Jonnie Melillo Clasen.

Women also served during World War I. They worked in munitions factories, volunteered with the Red Cross and enlisted in the Navy, Clasen said.

"These women did all this before they had the right to vote. Many went on to give birth to baby girls who grew up to follow in their mothers' footsteps by becoming Rosie the Riveters of the 1940s," said Clasen, who founded the Columbus and Phenix City chapter of the American Rosie the Riveter Association in April 2008, partly to honor her mother, the late Frankie Thompson Melillo, who managed the canteen at Camp Wheeler, Ga., after America joined World War II.

During the women's equality celebration, Fort Benning Soldiers and civilians got a glimpse of the iconic Rosie the Riveter through Carol Cain. Cain, a nationally recognized storyteller, sang *Rosie the Riveter* and presented examples of working women, from Frankie the crane operator to Adele the machinist.

June Midkiff Tinker, a real Rosie the Riveter who worked at Patterson Field, Ohio, riveting and cutting sheet metal for warplanes, also performed. The 84-year-old Rosie sang a piece

See **Rosies**, C3

Wilson gives kids something to cheer about

Cheryl Rodewig
THE BAYONET

"Go, go; let's go!" More than a dozen fifth-grade girls learned their first cheer Monday at Wilson Elementary School.

The newly formed Wilson Wildcats Cheer Club celebrates school spirit, physical fitness, teamwork and leadership, said Marissa Jessup, first-grade teacher at Wilson who, along with Spanish teacher Christi Wells, will head the club.

"Basically, fifth-graders are kind of coming into their own at this age, especially girls, and we wanted to teach them — before they get into the crucial years — how to become a leader, what the important values are, what example to set for other kids," Jessup said.

With a parent's permission slip and $1 for a personalized T-shirt, fifth-grade students at Wilson Elementary are invited to learn what cheerleading is all about.

"It's not just dancing; it's not just showing off what you can do," Wells said. "It's taking your strengths, using those with the strengths all the other girls have — as a team — and showing it to your school."

Cheering is especially great for military children because it builds confidence and camaraderie, Jessup said.

"I was a cheerleader in high school," Wells said. "It helped me find my voice. I knew what I was supposed to say, and I believed with all my heart what I was saying: 'Go, go; I want my team to win.' It gave me confidence because I had all these girls around me as a support group."

Wells said she believes the club will be that support group for Wilson cheerleaders.

Ten-year-old Shian Hayes said she is excited to start cheerleading.

"People say I'm shy. I am," Shian said. "So, it's probably the best way to express myself. I would like to show more spirit for the school … because this is a really cool school."

The club was entirely the students' idea, Wells said. After the fifth-grade class visited Columbus State University for a field trip in August and saw cheerleaders perform, many of the students were interested in the concept.



Cheryl Rodewig
Ana Person, 10, balances on top of 9-year-old Sara Winchester and 10-year-old Shian Hayes with the support of coaches Marissa Jessup, left, and Christi Wells.

"It was amazing," said 10-year-old Kiara Jackson of the CSU cheerleading performance.

As soon as she got home, Kiara started practicing the moves she saw the college cheerleaders do. When she heard about a Wilson

See **Club**, C3

Community CALENDAR

ON POST

FIRE HYDRANT TESTING

The Fort Benning Fire Department is testing fire hydrants across the installation. The assessments will be conducted from 8 a.m. to 3 p.m. weekdays. The remaining dates are:

Monday at Patton Village.

Sept. 28 at Sand Hill, Kelley Hill and Main Post.

During these times, people in the areas should open faucets to flush out any sediment that may be present in water lines.

For more information, contact the Fire Prevention Office at benn.dps.fireprevention@us.army.mil.

TROOPS TO TEACHERS PROGRAM

Bill Kirkland, manager of the Georgia Troops to Teachers Program, will conduct a 90-minute "Transition to Teaching" seminar at 9:30 a.m. Tuesday in Module C's Classroom 7. The Module C trailer is closest to the running track on the corner of Eckel and Chesney streets.

Veterans who qualify for the program are eligible to receive a stipend of up to $5,000 to pay for teacher certification and a one-time bonus up to $10,000 once they start teaching.

Call 706-545-3299 for more information. For information on the Georgia Troops to Teachers or Georgia Spouses to Teachers programs, call 800-745-0709 or visit www.tttga.net.

NEWCOMERS ORIENTATION

Army Community Service has a Newcomer Orientation and Bus Tour from 8 a.m. to 12:30 p.m. Friday for Soldiers, families and civilians new to Fort Benning.

The program is free and child care is provided. For more information or child-care reservations, call 706-545-0403.

FREEDOM WALK SET FOR SEPT. 11

Operation Homefront will host a "Freedom Walk" at 10 a.m. Friday on Stewart-Watson Field. The event is open to the public.

For more information, visit www.operationhomefront.net/georgia.

WOUNDED WARRIOR WIVES

Operation Homefront Georgia is hosting a new support group called Wounded Warrior Wives. The first meeting will be held at 2 p.m. Friday in the Benning Conference Center.

For more information, call 800-390-2115.

SANTA'S CASTLE BRIEFINGS

Santa's Castle will start its first sergeant briefings this month. The sessions provide program details and first sergeants can learn how to nominate their Soldiers.

The briefings are scheduled for 9:30 to 10:30 a.m. Sept. 14, 16-18, 21 and 23-25. They will be held in the Castle Building at Building 1676. For more information or to sign up for a session, call 706-685-4422.

Santa's Castle is a nonprofit organization that provides toys to Fort Benning families, who might not be able to get toys for Christmas because of financial reasons.

Cluckers, a restaurant in Columbus, is donating to the program. When people show a military ID, the restaurant will give 15 percent of the sale to Santa's Castle.

POSTWIDE YARD SALE

The next Postwide Yard Sale is scheduled for 8 a.m. to 2 p.m. Sept. 26.

Buyers are encouraged to park in high-density areas and walk the short distances from sale to sale. Selling is restricted to post residents, but buying is open to all.

RECYCLING CENTER ALTERNATIVE

Fort Benning residents can take their recyclables to the recycling center off Victory Drive near the Dolly Madison bakery. For more information, call 706-653-4000 or visit www.columbusga.org.

SURVIVOR OUTREACH SERVICES

Survivor Outreach Services assists family members of fallen Soldiers by offering counseling, benefits assistance, financial advice and education.

The SOS Survivor Support Group meets every third Tuesday of the month. The meetings alternate from a formal support group at the Soldier and Family Assistance Center, Building 2652, to an informal social at a local Fort Benning or Columbus restaurant.

For more information, call 706-545-7517 or visit http://www.benningmwr.com/acs-sos.php.

EFMP SERVICES AVAILABLE

Army Community Service's Exceptional Family Member Program offers respite services to qualified families. The family member must meet specific medical or educational criteria.

EFMP also provides resource and support group information to families with special needs. The program offers a monthly EFMP Parent Exchange at 11 a.m. on the third Thursday of every month.

For more information or to find out a meeting location, call 706-545-5521 or 706-545-2679.

RECOVERY SUPPORT GROUP

Martin Army Community Hospital offers two Alcoholics Anonymous meeting locations on post.

On Mondays, AA meetings are held in the basement chapel of MACH. Each Thursday and Saturday, the group meets in the basement of Miller Hall, Building 241, on Baltzell Avenue. All meetings are at 7 p.m.

For more information, call 706-545-1138.

CVCC'S CAREER ADVANCEMENT ACCOUNT

Chattahoochee Valley Community College offers courses for the Military Spouse Program, including diplomas and degrees in management, health care, business, accounting, homeland security, fire science and more.

The college also offers two free courses, Preparation for GED and English as a Second Language.

For more information, call Clovie Quick at 706-687-3420 or clovie.quick@cv.edu; or Beth Parkman at 334-291-4998 or beth.parkman@cv.edu.

JEWISH WORSHIP SERVICE

There is a Jewish Sabbath worship service at 6:30 p.m. every Friday in the Regimental Chapel on Sand Hill.

NEW PARENT SUPPORT GROUP

The Family Advocacy Program's New Parent Support Play Group meets from 11 a.m. to 12:30 p.m. the first and third Thursdays of every month.

For more information, call 706-545-9358.

DONATE BOOKS FOR SOLDIERS

Used paperback books are accepted at Sayers Library on Main Post. The books are given to Soldiers who deploy to Kuwait from Lawson Army Airfield.

For more information, call LTC(R) Kenneth Sines at 706-323-0570 or e-mail kennethsines@bellsouth.net.

LA TABLE RONDE

La Table Ronde meets from 11:30 a.m. to 12:30 p.m. the last Monday of every month in Room 169 of Ridgway Hall, Building 35. The group is open to anyone interested in speaking or learning the French language.

For more information, call Cheryl Buttler at 706-545-1841 or e-mail cheryl.buttler@us.army.mil.

OFF POST

VICTORY QUILT RAFFLE

The Streams of Hope Foundation is holding a raffle to benefit Hope Harbor Women's Recovery Center in Warm Springs, Ga. The raffle winner will receive a Victory Quilt designed by Eleanor Burns and pieced by Gevelma Parker of Warm Springs. It's valued at $2,000.

To purchase tickets, call any of the locations where the quilt will be displayed:

September: Warm Springs Antique Mall, 706-655-3463

Sept. 19: Southern Quilt Show in Warm Springs, Ga.

To purchase tickets by credit card, call 706-661-7037. Tickets are $20 and tax deductible. The winner will be announced at 4 p.m. Sept. 19.

OPERATION CARE PACKAGE

Davis Broadcasting and Big Brothers Big Sisters of the Chattahoochee Valley will be collecting items through Thursday to send in care packages to U.S. service members in Iraq. Money donations also will be accepted to help pay for postage costs.

There are several drop-off locations around Columbus. They include all four Arby's restaurants — Manchester Expressway, Victory Drive, Veterans Parkway and Whittlesey Road; Commando Military Supply Store, 4411 Victory Drive; the offices of Davis Broadcasting, 2203 Wynnton Road, and Big Brothers Big Sisters of the Chattahoochee Valley, 1350 15th Ave.

For more information, contact Nicole Buffong at 706-393-9162.

COLUMBUS CHRISTIAN WOMEN'S CLUB PLANS LUNCHEON

The Columbus Christian Women's Club will meet from 11 a.m. to 12:30 p.m. Thursday at the Green Island Country Club.

Speaker for the "Arrange Your Life" luncheon is Gaye Martin. She will present stories on "Mama said there would be days like this." Barbara Titus will offer tips on flower arrangements.

Cost is $15 and free child care is available with reservations. Reservations are required by Monday.

For more information, call 706-563-1085 or e-mail elhutch@bellsouth.net.

BIKE MS EVENT COMING TO CALLAWAY GARDENS

More than 1,100 cyclists are expected at the 2009 Bike MS: Cox Atlanta Ride Sept. 12-13 at Callaway Gardens in Pine Mountain, Ga. The annual, long-distance cycling event benefits the Georgia chapter of the National Multiple Sclerosis Society

This year's goal is $1.2 million to help find a cure for the disease and to support those living with MS in Georgia and their families.

The Fourth Annual Street Festival and Expo, hosted by Pine Mountain and Callaway Gardens, is scheduled for Friday.

Volunteers are needed throughout the weekend. To help out, call Amanda Moran at 1-800-FIGHTMS. For more information about the ride, visit www.bikemsatlanta.org.

CHATTAHOOCHEE VALLEY WRITERS CONFERENCE

The third annual Chattahoochee Valley Writers Conference will be held Sept. 24-26 in the Columbus Public Library, 3000 Macon Road.

The first two days will feature a film festival, poetry readings and keynote address by award-winning author Jill McCorkle. All are free events and open to the public.

On Sept. 26, there will be a series of workshops on various writing topics conducted by distinguished faculty. Active-duty service members may register for all or any of these workshops for $40.

For more information and registration forms, visit http://www.chattwriters.org, send an e-mail to chattwriter@charter.net or call 334-821-2036.

FAMILY RESOURCE FAIR

A Family Resource Fair is set for 10 a.m. to 2 p.m. Sept. 26 at the Girls Inc. Baker Center, 3535 Levy Road in Columbus.

Several community organizations will be on site to provide assistance and resources in education, health care, life skills, child care, sports and recreation.

For more information, contact Valerie Boggs at 706-683-0809, Claudia Calle at 706-604-4068 or send an e-mail to ccallegirlsinc@gmail.com.

HEAD START HOMECOMING

Alumni who attended Head Start between 1965 and 2009 are invited to a free celebration in their honor from 6 to 8 p.m. Oct. 1 at the Columbus Convention and Trade Center.

For more information, call 706-649-1618 or e-mail TWilliams@espheadstart.org.

RECON UNITS PLAN REUNION

Delta Birddog Reunion 2009 is set for Oct. 14-19 at Fort Walton Beach, Fla.

For more information, e-mail Woody Barnes at swampfox35@bellsouth.net or Hank Collins at collinsrh@mindspring.com, or visit www.swampfox199thrac.com and www.221st.org.

SOUND CHOICES PREGNANCY CLINIC FUNDRAISER GALA

The Sound Choices Pregnancy Clinic will host its biannual gala and pro-life fundraiser at 6:30 p.m. Oct. 20 in the Columbus Convention and Trade Center. The guest speaker will be author and conservative commentator Star Parker.

Individual tickets are $35 and the cost includes dinner. The cost to sponsor a table of eight starts at $500 and there are various levels and advertising incentives.

The clinic provides free life-affirming medical, educational and counseling services for women in the community.

For more information call 706-322-2054.

WEDDINGS FOR WARRIORS

The Savannah Wedding Tourism Council is offering a free program called "Weddings for Warriors" this Veterans Day.

The project will allow military personnel from all branches to get married for free in Savannah on Nov. 11 as a token of appreciation for their service. Guard and reserve members also are eligible.

"Weddings for Warriors" organizers said a mass ceremony is not the intent. Instead, they want to provide each couple with a private setting to briefly exchange vows.

For more information, call Becky Byous at 912-656-6541 or visit http://www.weddingsforwarriors.com.

School lunch

SEPT. 7-11

› **MONDAY** Labor Day holiday

› **TUESDAY** hamburger, oven fries, seasoned corn, fruit, milk

› **WEDNESDAY** hot ham and cheese on bun, scalloped potatoes, broccoli, fruit, milk

› **THURSDAY** oven-baked chicken, rice, green beans, roll, fruit, milk

› **FRIDAY** corn dog, tater tots, baked beans, fruit, milk

Hill Gets It RIGHT!



COLDWELL BANKER

KENNON, PARKER, DUNCAN & KEY

5670 Whitesville Road

Each office is independently owned and operated.

Clum Hill:
• Certified USAA Military Specialist
• Licensed in GA & AL

Because our Soldiers deserve the BEST!

706-718-6810 • clum.hill@coldwellbanker.com • www.house-hunting.com/CLUMHILL

www.SoftwareMadeSimple.net

COMPUTER SOFTWARE TRAINING

Excel, Access, PowerPoint, Outlook, Word, Visio, Windows XP, VISTA, SharePoint Designer, InfoPath, Crystal Reports and many others!

On-site, customized training available for all levels Beginning, Intermediate & Advanced

Microsoft PROJECT

Microsoft Office Specialist

DATABASE DEVELOPMENT

CERTIFIED QuickBooks ProAdvisor

QUICKBOOKS Installation, Setup, Consulting

706-332-7372

1501 13th St, Ste M

Columbus, GA 31901

Software Made Simple

TRAINING & DATA SOLUTIONS

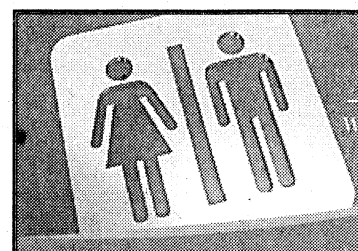

UROLOGY CENTER OF COLUMBUS, LLC

William M. Harper IV, MD, FACS, CPI

DO YOU

- have a strong, sudden urge to urinate?
- experience the involuntary loss of urine immediately following an urgent need to urinate?
- urinate frequently, usually eight or more times in 24 hours?
- awaken five or more times in the night to urinate (nocturia)?

It could be overactive bladder (OAB). Most people don't realize that OAB is a real medical condition. It affects 33 million men and women in the United States. That's 1 in 6 adults. It's more common than you might think.

Call today for your appointment!

(706) 324-7700 www.harperurology.com

Just 4 Kidz Consignments

Consign and Shop with us!

Just 4 Kidz consignment BOUTIQUE INFANTS · TODDLERS · CHILDREN · JUNIORS

3201 Macon Road by Publix

September 15th • 4pm-8pm

September 16th-19th • 9am-6pm

September 18th is 25% OFF DAY,

September 19th is 50% OFF DAY.

www.just4kidzconsign.com • 706-321-8269

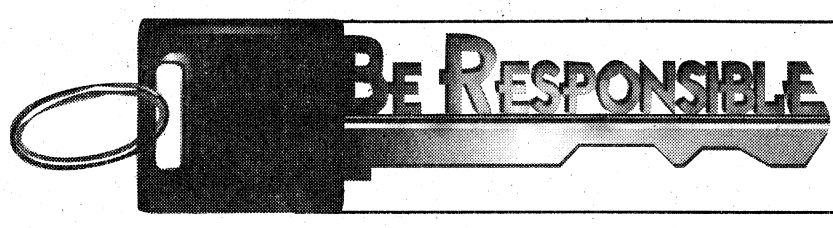

DON'T DRINK AND DRIVE

DES will be conducting Safety Checkpoints throughout the Labor Day weekend. Please use designated drivers and drink responsibly.

Rosies: Paved way for women's equality in workplace

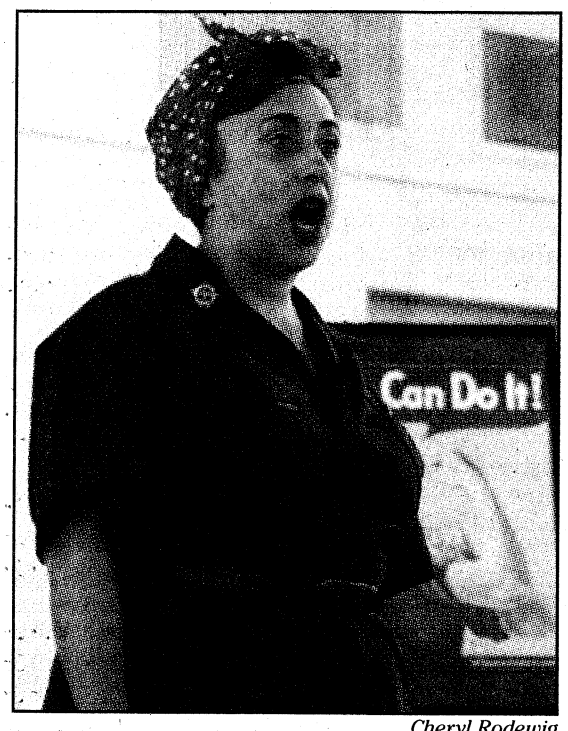

Cheryl Rodewig
Carol Cain plays the part of a "Rosie" Aug. 26.

Continued from C1
she wrote for her brother, Kenneth Midkiff, a Marine sergeant who died on Iwo Jima in 1945.

"My two brothers had joined the Marines just as soon as the war started, and my sister and I decided we wanted to do our part," Tinker said. "We heard about them hiring women to work in the factories in the war effort, and we decided we would do that. Some of our friends were going to go with us, and we all signed up. The day we were to leave the other girls backed out, but we went because our brothers were in there."

Tinker was 17.

"Being away from home for the first time was exciting as well as knowing I was doing something to help in the war effort," she said. "I repaired B25s and B29s when they came back from the war. I was young, and I don't ever remember getting tired. The only difficult part of the job was trying to stay awake at night when I had the night shift."

> ***"Being away from home for the first time was exciting as well as knowing I was doing something to help in the war effort."***
>
> ***— June Midkiff Tinker***

Since that time, the country has made great strides in women's equality, said Tinker, who retired from civil service at Fort Benning after more than 20 years of work.

"When I grew up, women didn't have too much to say. The men had all the say about most everything. Usually, the woman didn't have her name on the home mortgage; it was always the man," she said. "We didn't wear pants; we wore dresses and skirts. Most women did not work outside the home. And all I looked forward to was getting married and having a family. That's what I aspired to do — until the war started, and then this all changed. I've always worked ever since. And I like to work."

Women's equality is an ongoing effort, Clasen said, but it gained much of its momentum thanks to the Rosies who stepped into the work roles required of them.

"They were the trailblazers. They were the ones who opened up the workplace and made it possible for women and men to work side by side," she said. "If it hadn't been for them, it would have taken a lot longer."

Toddler: Struggles with disease

Continued from C1
chapter will help spread awareness throughout the month with activities to raise money for treatment and cure research. Events include a walk, Braves game, and a music show.

The Atlanta chapter has around 100 families, LaFramboise said, but a local support group could connect families in the Chattahoochee Valley area who struggle with this disease and possibly even affect legislation to promote researching a cure.

"I know when we went to Atlanta we gained so much information from people who had been going down this road now for years," she said. "As a local group, we could support each other in terms of sharing experiences and talking to others who are on this same journey. It would be an excellent way to make a difference, give people hope and be a part of a larger effort to find treatments and ultimately a cure for mitochondrial disease."

"We have hope that one day she will be able to perform on average with her age group," Wilson said. "That's probably a long way down the road, but we are optimistic that will one day happen."

For more information about mitochondrial disease or UMDF events, visit www.umdf.org. To promote awareness or be involved in a local support group, call LaFramboise at 706-888-4245 or e-mail her at gwbirdie@aol.com.

Scanners: To shorten wait time

Continued from C1
If a scanner says an ID card is expired, Sandell said the first thing security personnel will do is verify the card is expired by looking at the expiration date.

"If a government-issued ID is expired, we will then confiscate it and give the owner a DA Form 4137 receipt," Sandell said.

Security personnel will not confiscate an expired driver's license but will ask the person to produce another acceptable form of identification, he said.

To find out which ACP will be next to add scanners, see next week's edition of *The Bayonet*.

Club: Builds confidence

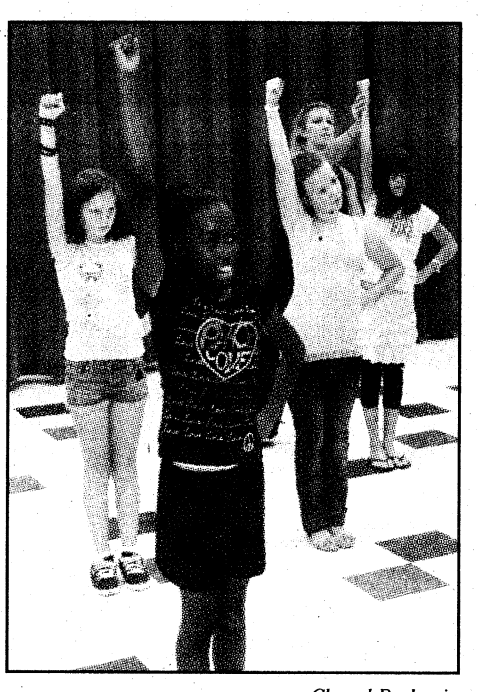

Cheryl Rodewig
Ten-year-olds Abby Johnson, left, Kiara Jackson, Savannah Henrikson and Riley O'Neill practice a cheer at their first club meeting Monday.

Continued from C1
cheer club, she signed up.

"I call myself a bendy straw," she said. "I love to do splits, cartwheels, backbends. It's kind of like my talent, something I do every day."

Kiara said she will like the opportunity to learn moves from someone else, make new friends, improve her flexibility, and "realize what school spirit is."

"They said if you want to be in cheerleading you have to get the spirit straight," Kiara said. "That's probably one of the things I'm more focused on, not mostly the moves but the spirit that I'm going to bring in the school — the spirit of the wildcat."

The club plans to perform at upcoming school events, such as field day. Membership is open to any fifth-grader at Wilson Elementary School. For more information, call 706-545-5723.

GRAYHAWK HOMES CAN GET YOU INTO YOUR NEW HOME BEFORE NOV. 30TH

HAPPY Labor Day

RIDGEWOOD Cove

$190's up
Open Daily
Mon-Sat 12-6 • Sunday 1-5
JR Allen left on Hwy 280, right on Old Opelika Road, Left on Dobbs Drive, Right into Ridgewood Cove.

STAFFORDSHIRE

$150's up
Open Daily
Mon-Sat 12-6 • Sunday 1-5
JR Allen Pkwy, left on Hwy 280, right on Old Opelika Rd, left on Stafford Road.

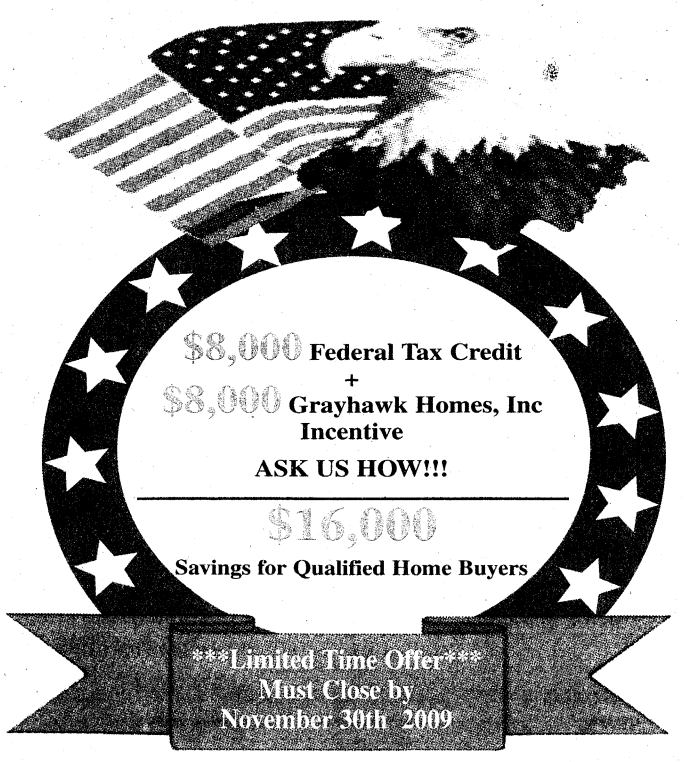
$8,000 Federal Tax Credit
+
$8,000 Grayhawk Homes, Inc Incentive
ASK US HOW!!!
$16,000
Savings for Qualified Home Buyers
Limited Time Offer
Must Close by
November 30th 2009

Fairhaven

$140's up
Open Daily
Mon-Sat 12-6 • Sunday 1-5
West on JR Allen Pkwy to Hwy 280, right on 22nd Ave, right on Sandfort Road, left on Fairfield Drive, Left on Brentwood Drive.

Amberbrook

$140's up
West on JR Allen Pkwy to Hwy 280, right on Old Opelika Road, left on Lee Road 240, follow Lee Road for about 8 miles, you will go through 4 way stop and take right on Lee Road 241, left on Lee Road 2126.

GLENVIEW PARK

$150's up
Two Story Homes
3 & 4 Bedrooms • 2.5 Baths
Directions: South on I-185 toward Ft. Benning exit Buena Vista Road, left on Amber Dr., left on Luna, right on Winifred into Glenview Park.

LEXINGTON HILLS

$160's up
Open Daily
Mon-Sat 12-6 • Sunday 1-5
South on I-185 toward Ft. Benning exit#3 (St. Mary's Road) go left, right on Bunkerhill Road, then left at top of hill onto Antietam

LAKEFRONT ESTATES

$170's up
Two Story Homes
4 Bedrooms • 2.5-3.5 Baths
Directions: South on I-185 toward Ft. Benning exit#3 (St. Mary's Road) go left, right into Lakefront Estates.

SABLE OAKS

$220's up
Open Daily
Mon-Sat 12-6 • Sunday 1-5
Directions: East on Manchester Exp. to County Line Rd. take right, go to Midland Rd. take right, then right into Sable Oaks.

REPRESENTED EXCLUSIVELY BY:
Rose Anne Erickson FOR SALE Realty, LLC
110-B Enterprise Court
Columbus, GA 31904
706-257-1776
www.HomesColumbusGa.com
GRAYHAWK HOMES, INC.
www.GrayhawkHomesInc.com
ASK ABOUT ENERGY STAR
REALTOR®
Information herein believed to be accurate but not warranted and is subject to change without notice.

Workers recognized for inspired leadership



MG Michael Ferriter, post commanding general, and CSM Earl Rice, USAIC command sergeant major, present Bill Player, the supervisory training instructor at the Auto Skills Center, with a certificate of appreciation. Player is responsible for the daily operations, leadership and mentoring of the staff at the center and has created a climate of professionalism and quality customer service.



MG Michael Ferriter, post commanding general, and CSM Earl Rice, USAIC command sergeant major, present CSM(R) Virgil Greene, a supporter of the Soldiers at Sand Hill and Kelley Hill and a former Infantry Training Brigade command sergeant major, with a certificate of appreciation.



MG Michael Ferriter, post commanding general, and CSM Earl Rice, USAIC command sergeant major, present Bob Mejia and Deborah Kearns, who work with the Directorate of Intelligence and Security, with certificates of appreciation.



MG Michael Ferriter, post commanding general, and CSM Earl Rice, USAIC command sergeant major, present Alan Singleton, general manager of DFMWR's Auto Skills Craft Center, with a certificate of appreciation. Singleton responds to customers quickly and with a personal interest in each one.



MG Michael Ferriter, post commanding general, presents Clementine Joyce Correa, an employee at the Benning Conference Center, with a certificate of appreciation. Correa has worked for the Directorate of Family and Morale, Welfare and Recreation for 12 years and is an example of selfless service and a positive attitude.



MG Michael Ferriter, post commanding general, and CSM Earl Rice, USAIC command sergeant major, present Lisa Rathbun, spouse of a deployed 14th CSH Soldier, with a certificate of appreciation. Rathbun lives in Patton Village, where she works to improve the bus situation for neighborhood children.

Photos by Brandon McGahee

PATRIOTS POINT
Russell County's First Curb & Sidewalk Community
LIBERTY PARK
FROM THE 140's

We Look forward to seeing you!
FREEDOM PARK
FROM THE 170's

A ONE OF A KIND COMMUNITY FEATURING:
• Three Unique Sections Designed to Fit Your Family and Your Budget
• Many Plans to Choose From
• Preferred Lender Bonuses
• Upgrades Available
• Sidewalks
• Boulevard Entrance
• Planned Amenities Including: Pool & Children's Playground
Located 5 Miles South of the West Gate of Ft. Benning Take HWY 165 South, Left on HWY 18 (Owen's Road)
INFORMATION CENTER: Open Daily Mon–Sat 10am to 6pm Sun 12pm–6pm 334-855-9656
EAGLE PARK
FROM THE 200's
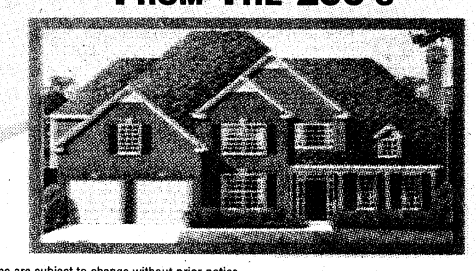
COLDWELL BANKER KENDRICK, PARKER, DUNCAN & AMY
5670 Whitesville Rd.
Columbus, GA 31904
706-256-1000
For more information visit our website: www.patriotspoint.us or email us at: home4u@conniejustice.com
Floor plan features are unique and vary per plan. Subject to errors, omissions, revisions and withdrawal without prior notice or obligation. See Sales Agent for Details. Prices and specifications are subject to change without prior notice.


YOUR NEW HOME.
WELLS FARGO MORTGAGE.
RELIABLE FINANCING POSSIBILITIES.
Connie Thorpe
Mortgage Banking Leader
706-225-1313 (Office)
706-464-0909 (Cell)
WELLS FARGO HOME MORTGAGE


• Three Sided Brick Homes
• 9' Ceilings • Gourmet Kitchen w/Granite Countertops & Ceramic Backsplash
• Exquisitely Crafted Portrait Cabinetry
• Stainless Steel Appliances
• Generous Sized Owner's Suite w/Sitting Room
• Jetted Garden Tub • Cultured Marble Vanities
• Dual HVAC Air Conditioning Systems
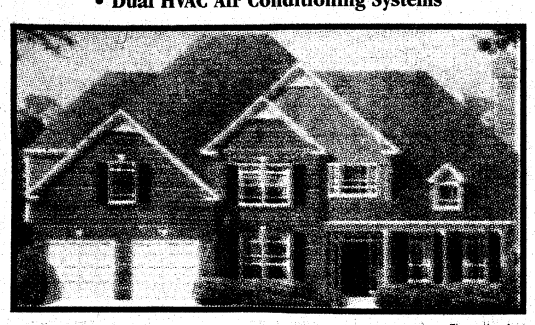
Moore Place
"Where UPGRADES are STANDARD..."
Exquisite New Brick Homes
From the $ 200's
$10,000 Buyer Bonus
(in Selected homes)
COLDWELL BANKER KENDRICK, PARKER, DUNCAN & AMY
5670 Whitesville Rd.
Columbus, GA 319004
706-256-1000
334-855-4636
431 South, Left on Hwy 165 South 8.5 Miles Right on Bradley Rd. Left on Sweetwater Branch Rd.
Information Center:
Open Daily
Sun-Fri 1-6pm • Sat 10-6pm
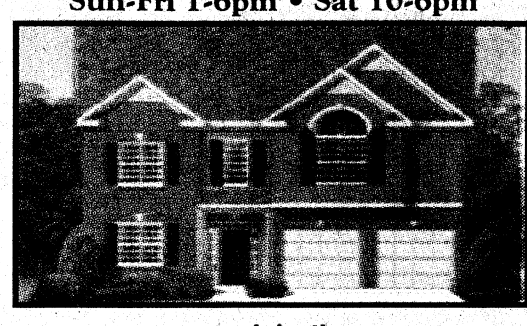
www.conniejustice.com
or email us at home4u@ConnieJustice.com

Floor plan features are unique and vary per plan. Subject to errors, omissions, revisions and withdrawal without prior notice or obligation. Prices and specifications are subject to change without prior notice.

Gestational diabetes a risk during pregnancy

Dr. Gerald F. Joseph Jr.
THE AMERICAN COLLEGE OF OBSTETRICIANS AND GYNECOLOGISTS

An increasing number of women in the United States have diabetes. Women with diabetes face some additional health risks during pregnancy such as having a very large baby, cesarean birth or pregnancy-induced high blood pressure. Extra prenatal care is needed to ensure a healthy pregnancy and delivery.

Glucose, a sugar, is derived from digested food and is important to the nourishment of the cells in the body. Diabetes occurs when insulin — a hormone that helps the cells use glucose — is in short supply or does not function properly, allowing glucose to build up in the bloodstream. Diabetes is diagnosed when screening tests show blood glucose to be higher than normal.

Type 1 and type 2 diabetes are the most common forms, affecting roughly one out of every 100 nonpregnant U.S. women. Additionally, between 2 percent and 10 percent of women who do not have diabetes will develop gestational diabetes during pregnancy.

Though it usually goes away after delivery, gestational diabetes raises a woman's risk of related conditions, such as glucose intolerance or type 2 diabetes, in the future. The American College of Obstetricians and Gynecologists recommends that all pregnant women be screened for gestational diabetes.

Factors that can increase a woman's chances of developing type 2 or gestational diabetes include being overweight, physical inactivity, high blood pressure, low HDL ("good") cholesterol levels, previous abnormal glucose screening results, a family history of diabetes, gestational diabetes in a previous pregnancy, or giving birth to a baby weighing more than nine pounds. Gestational diabetes risk is also increased in pregnant women who are older than 25.

If you are diagnosed with gestational diabetes during pregnancy, your doctor will set up a treatment plan to ensure a healthy pregnancy. You will need to visit the doctor more frequently. Diabetes can be controlled with careful monitoring of blood-glucose levels, changes in diet, regular exercise, and medications. A registered dietician can help devise a diet that will keep blood sugar in check, reduce the risk of having a large baby, and ensure proper nutrition and calorie intake. If diet and exercise don't work, some pregnant women will need to take insulin to control their blood glucose levels.

ACOG recommends that women with gestational diabetes be rescreened for diabetes six to 12 weeks after delivery. Women with normal results should be rescreened at least every three years, and those who are found to have diabetes can be put on a management plan.

For more information, the ACOG Patient Education Pamphlet "Diabetes and Pregnancy" is available in English and Spanish at www.acog.org/publications/patient_education.

Tips for caring for flu patients at home

WEST CENTRAL HEALTH DISTRICT

The H1N1 flu virus infection can cause a wide range of symptoms, including fever, cough, sore throat, body aches, headache, chills and fatigue. Some people have reported diarrhea and vomiting with it. Like seasonal flu, H1N1 flu can vary in severity from mild to severe.

The main way influenza viruses are thought to spread is from person to person in respiratory droplets of coughs and sneezes. Influenza viruses may also be spread when a person touches respiratory droplets on another person or an object and then touches their own mouth or nose (or someone else's mouth or nose) before washing their hands.

People with H1N1 flu should:

- Check with their health-care provider if they are pregnant or have a health condition such as diabetes, heart disease or emphysema.
- Keep away from others. Do not go to work or school. Stay home for at least 24 hours after fever is gone, except to seek medical care. Fever should be gone without using fever-reducing medicine.
- Get plenty of rest and drink clear fluids (such as water, broth, sports drinks, electrolyte beverages for infants) to keep from being dehydrated.
- Cover coughs and sneezes. Clean hands with soap and water or an alcohol-based hand rub often.
- Treat fevers and aches with fever reducing medicines; however, do not give aspirin to children or teenagers who have the flu. Also check labels on over-the-counter medications to make sure they do not contain aspirin.
- Keep the sick person in a room separate from the common areas of the house.
- If possible, sick persons should use a separate bathroom. This bathroom should be cleaned daily with household disinfectant
- The sick person should not have visitors other than caregivers. A phone call is safer than a visit.
- If possible, have only one adult in the home take care of the sick person.
- Avoid having pregnant women care for the sick person. Pregnant women are at increased risk of influenza-related complications and immunity can be suppressed during pregnancy.
- All persons in the household should clean their hands with soap and water or an alcohol-based hand rub frequently, including after every contact with the sick person or the person's room or bathroom.
- Use paper towels for drying hands after hand washing or dedicate cloth towels to each person in the household.
- If possible, consideration should be given to maintaining good ventilation in shared household areas.
- Antiviral medications can be used to prevent the flu, check with health-care provider to see if others in the home should use antiviral medications.
- Avoid being face-to-face with the sick person.
- When holding small children who are sick, place their chin on your shoulder so that they will not cough in your face.
- Clean your hands with soap and water or use an alcohol-based hand sanitizer after you touch the sick person or handle used tissues or laundry.
- Keep surfaces (especially bedside tables, surfaces in the bathroom, and toys for children) clean.
- Linens, eating utensils and dishes belonging to patient do not need to be cleaned separately, but should be washed thoroughly before use.



NORTHSIDE PAWN & JEWELRY
Serving Columbus & Phenix City For 30 Years

- Confidential Cash Loans up to $25,000
- Hunting Equipment Headquarters
- Over 1500 Firearms in Stock
- Top Prices on Gold

We Buy Anything of Value!

Monday-Friday: 9-6 & Saturday: 9-5

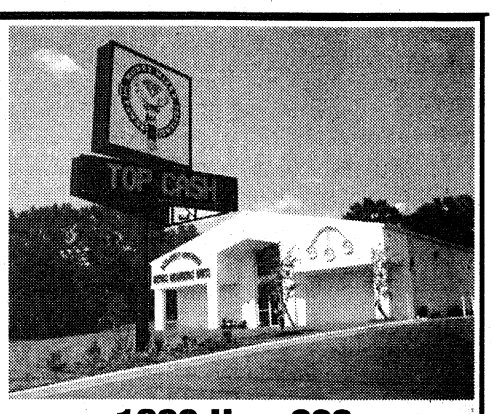

1648 Manchester Exp.
706-322-0561

1029 Hwy 280
334-448-3120

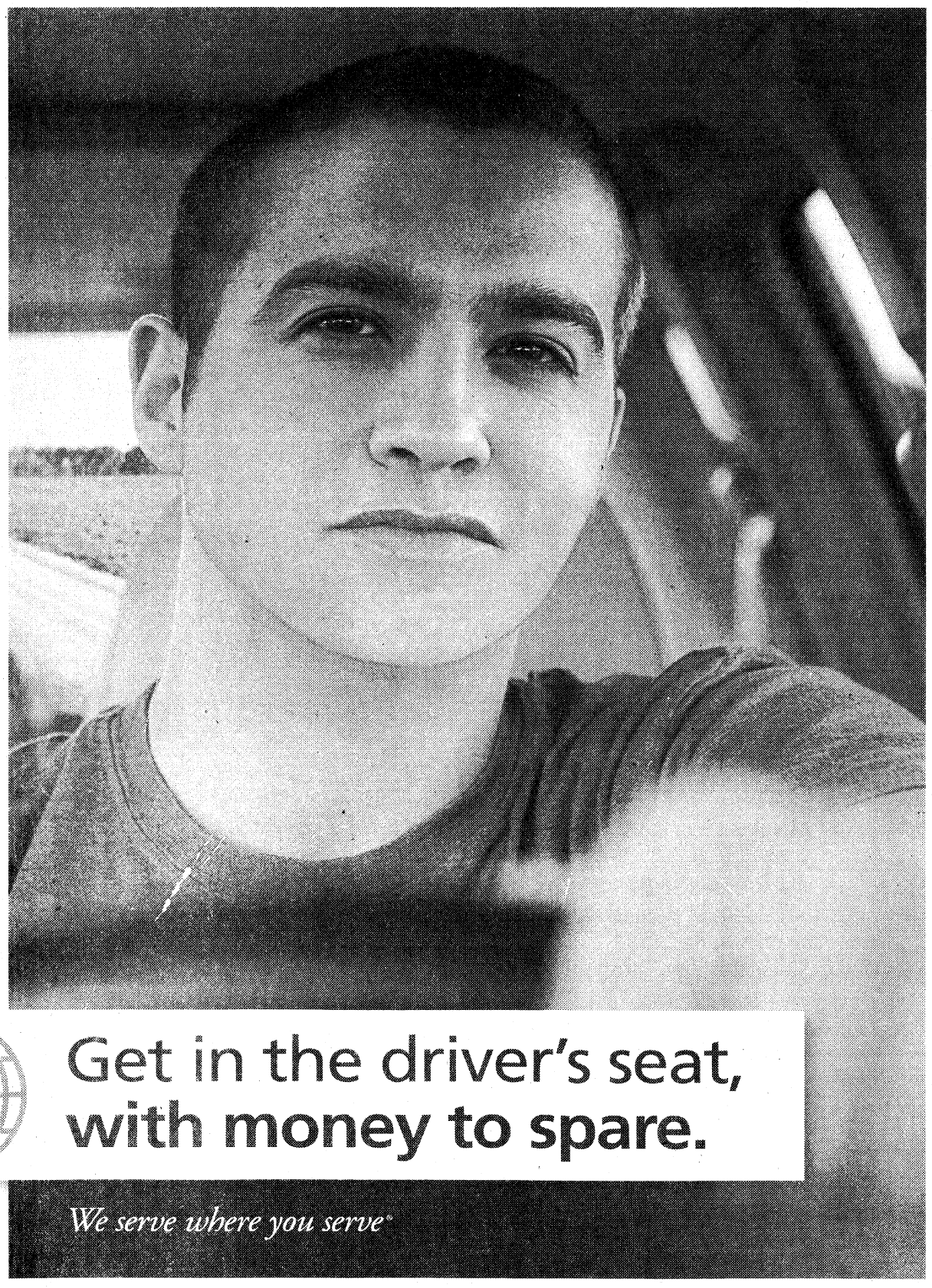

Get in the driver's seat, with money to spare.

We serve where you serve®

Active duty, get a ¼% APR* discount on auto loans!

New, used or refinance from another lender!

- Fast pre-approvals
- Some of the best rates around
- Major buying power

Not a member? Join today!
Serving Army, Marine Corps, Navy and Air Force active duty, retired, reserve, National Guard, DoD civilians and their families.

Visit our branch at
Columbus Park Crossing
South Shopping Center
5550 Whittlesey Blvd., Suite 820
Columbus, GA

NAVY FEDERAL Credit Union

1-888-842-6328
navyfederal.org

*Direct Deposit required. This military special is a limited-time special offer and may expire at any time. Applications accepted at a branch and by phone only. Federally insured by NCUA. Copyright © 2009 Navy Federal NFCU 11234-Ft. Benning (6-09)

BIRTHS

BOYS

Garrett Reid Heath
born Aug. 22 to Vanessa and 2LT William Heath

John Arthur Card
born Aug. 24 to Erin and SFC James T. Card

Colton Shane Camp
born Aug. 25 to Catreena and PFC Timothy Camp

Micah Haven Pendley
born Aug. 26 to Sarah and PFC Thomas M. Pendley

Ian Xavier Valles
born Aug. 27 to SPCs Joalice and Xavier Valles

Gabriel Monroe Reed
born Aug. 27 to Jennifer and SSG Bryan Reed

Nolan Lawrence Allison
born Aug. 28 to Jennifer and 2LT Matthew Allison

GIRLS

Makendra Faith Stasiulaitis
born Aug. 24 to Erica and SPC Darrell Stasiulaitis

Gabriella Marie Diaz
born Aug. 27 to Sharon and MAJ Victor Diaz

Lyric Amaya Lee Fairconnetue
born Aug. 28 to PV2 Ashley Fairconnetue and Brandon Lee

— Martin Army Community Hospital

The Shack tries to answer questions about God

Tandi Cain-Morris
BAYONET CORRESPONDENT

I am a member of the Benning Book Club, which meets monthly at Sayers Library. Our latest read, *The Shack* by William P. Young, is controversial, but I left the controversy out to share the wonderful things I found within the novel.

The story centers on Mack, a husband and father, who suffers an agonizing tragedy. This tragedy throws him into the depths of despair and depression, which he refers to as "The Great Sadness." So destructive was The Great Sadness, there had to be an intervention, but it was not staged by family and friends — it was staged by God.

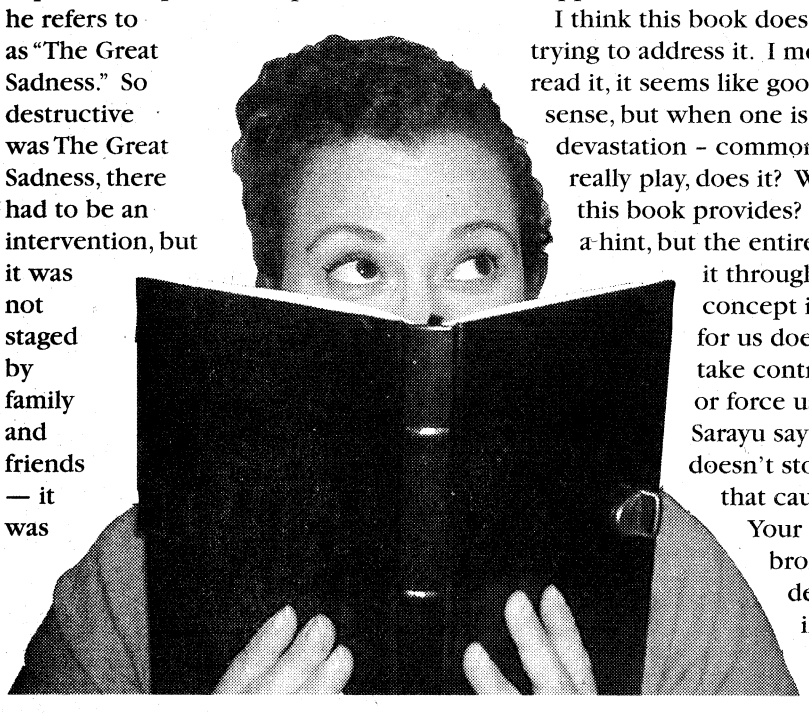

The meat of the story is the weekend that Mack spends with God "Papa," Jesus, and the Holy Spirit "Sarayu."

Before you dismiss this as a religious book, don't. It really is so much more than that. It is a novel — a story, but within the story, there is an attempt to address many of the age-old questions humans have had of God.

How about this one: "If you are such a great God, how can you let bad things happen?"

I think this book does a great job of trying to address it. I mean when you read it, it seems like good old common sense, but when one is in the middle of devastation - common sense does not really play, does it? What is the answer this book provides? I will give you a hint, but the entire book addresses it throughout. The overall concept is that God's love for us does not exert power, take control of our choices, or force us to do anything. Sarayu says, "He (God) doesn't stop a lot of things that cause Him pain. Your world is severely broken. You have demanded your independence, and now you are angry with the one who loved you enough to give it to you." Sarayu said, "We carefully respect your choices." Then Papa continues, "But, your choices are also not stronger than my purposes, and I will use every choice you make for the ultimate good and the most loving outcome."

At one point Mack says, "I just cannot imagine any final outcome that would justify all this," to which Papa replies, "We're not justifying it. We are redeeming it." Goosebumps!!!

Papa also teases with this thought, "Nobody knows what horrors I have saved the world from, because people can't see what never happened."

Each of us has seen our devastations and experienced our own "Why God?"

And for many, it has kept them from trying to understand who God is. For some, it is the foundation from which they declare there is no God at all. For all, I would encourage you to pick up this book. Cheers to a good read!

If you would like to share your thoughts on the books reviewed, get The Reading Girl's List of Favorite Books, or the Benning Book Club's List of Books Read, feel free to e-mail me at fbreadinggirl@aol.com.

Editor's note: Tandi Cain-Morris has been a member of the Benning Book Club for three years. She has become an avid reader largely due to her involvement in the book club. The Benning Book Club reads a diverse selection of books that are chosen by the club members. Tandi has read some books she loves, some she doesn't and others that have fallen right in the middle, but the true benefit of the book club for her is that reading has become a part of her everyday life.

The Benning Book Club

The Benning Book Club is open to all. If you would like to join, a schedule of upcoming books and meetings is provided below:

Sept. 25 — *The Guernsey Literary and Potato Peel Pie Society* by Mary Ann Shaffer

Oct. 16 — *The Help* by Kathryn Stockett

Nov. 13 — *The Patron Saint of Liars* by Ann Patchett

Dec. 11 — *The Christmas Sweater* by Glenn Beck

All meetings start at 10 a.m. at Sayers Library on Ingersoll Street.

Refreshments are served and books can be borrowed from your local library. For more information, call the Sayers Library at 706-545-4911.

Places of Worship

CHURCH OF CHRIST
TORCH HILL ROAD
SUNDAY SCHOOL 10:00 A.M.
MORNING WORSHIP 11:00 A.M.
EVENING WORSHIP 6:00 P.M.
WED BIBLE STUDY 7:30 P.M.
NURSERY PROVIDED
NEAR FT. BENNING
Carroll Collins, Minister
2009 TORCH HILL RD
706-687-9908 OR 706-325-3183

GRACE BAPTIST CHURCH
Experience A Touch of Grace!
Servicios en Español
Service Times
Sunday School – 9:45 am
Sunday Morning – 11:00 am
Sunday Evening – 6:00 pm
Wednesday Evening – 7:00 pm
706-323-1046

GRACE CHRISTIAN SCHOOL
Affordable, Quality Education!
Accredited • ABEKA Curriculum • Extended Care • Honors Program • Computers • Licensed Day Care • K-3 – 12th Grade • Sports
GCS does not discriminate against students of race, color, nationality or ethnic origin
706-323-1046
2915 Fourteenth Ave. • Columbus, Georgia • www.amazingrace.net

CENTRO DE ADORACION PUERTA DEL CIELO
LOCALIZADO EN THE IMPACT CENTER
E-MAIL: CENTRODEIMPACTO@YAHOO.COM
Ministerio Evangelistico Mundial
Lunes 7PM: Oracion y Discipulado
Miercoles 7PM: Educacion Cristiana
Viernes 7PM: Servicio Evangelistico "Uno mas para Cristo"
Domingo 1:30PM: Servicio de Adoracion/Iglesia del Niño
1600 Blanchard Blvd. • Columbus, GA
706.323.6609 • Fax: 706.323.9017
www.centrodeimpacto.org
Pastors Freddie & Olga Diaz
737254_ZM_00

Iglesia de Dios Nuevo Pacto
Pastor Pedro Félix Díaz y Raquel Suárez
PedroFelixDiaz@hotmail.com (706)761-5548
¿Necesita transportación? Llame al (706) 315-9216
Tenemos buzón de voz 24 horas al día
Horarios de Oficina Lunes, Miércoles y Viernes de 9 AM a 1 PM
Pastor Juan Carlos Diaz, Director Ministerio de Jóvenes
Servicios
Domingo 10:00 AM Escuela Dominical; 11:00 AM Servicio Adoracion/Iglesia de Niños
Martes 9:00 AM Ayuno
Miércoles 7:00 PM Servicio de Ministerios
Viernes 7:30 PM Servicio de Oración y Estudio Bíblico
Tenemos Células en Columbus, Phenix City y Ft. Benning.
Para información llame al (706) 569-0902
4421 Primrose Road * Columbus, Georgia 31907
Tel/Fax: (706) 569-0902
¡Conquistado a Georgia para Cristo!

North Highland
Assembly of God... A Good Idea
Sunday School 9:30 a.m.
Worship 10:30 a.m.
Servicio Hispano 5:00 p.m.
Wed. Family 7:00 p.m.
Bread of Life TV Broadcast, Sundays at 8:00 a.m. on WTVM, Channel 9
www.north-highland.org
7300 Whittlesey Blvd., 706-561-7777
Join us for dinner Wednesday, 5-6:30pm FREE with this coupon
737848_ZM_01

St. Anne Catholic Church
Rev. J. Gerard Schreck, Pastor
Rev. Nguyen Martino
Masses Saturday Vigil 5:30 pm
Sunday 8:00am, 10:30 am, 12:30 pm
Monday through Friday 7:30 am
2000 Kay Circle, Columbus GA 31907
706 561-8678
www.stannecsg.com
737239_ZM_00

New Covenant fellowship ministries

Pastor Timothy & First Lady Betty Cole
YOUTH DANCERS
STEPPERS
SINGING
PREACHING
TEACHING
THE WORD OF GOD
Sunday Worship.....11:00am
Wednesday Bible Study.....7:00pm
1408 Shepherd Dr., Columbus
706-641-8426 or 706-304-3946
Find what you're seeking:
Strength
Love
Acceptance
Peace
Family & Friends
Peace
The Word of God
Salvation
A Place to Belong

Holy Transfiguration Orthodox Church
Greek Archdiocese of America
www.ht-church.com
4612 Gilbert Ave. Columbus, GA 31904
706-660-1777
Sunday Liturgy 10:00 AM
745393_ZM_00

Abundant Life
Full Gospel Outreach Church
Dr. Delta J. Outley, Pastor
Sunday Worship 10am
Corporate Prayer Wed @ 6pm
Wednesday Night Service @ 7pm
6001 Buena Vista Road, Columbus
ph 706-561-8900 • fax 706-561-3578

Redeemer Lutheran Church
4700 Armour Road
Columbus GA 31904
(706) 322-5026
SUNDAY SCHOOL..... 9:00 AM
SUNDAY WORSHIP.....10:15 AM
NURSERY PROVIDED
WEDNESDAY DINNER.....5:30 PM
WEDNESDAY SERVICE.....7:00 PM
EASY access from I-185 at exit 7, located west of I-185, 1 block north on Armour Road
Rev. Eric Estes, Pastor
www.redeemercolumbusga.org

Church Of Christ
Ewell Pritchett – Minister
SUNDAY - Bible study 10 am - Worship 11 am and 5 pm
WEDNESDAY - Bible study 7 pm
FREE Bible Correspondence Course
124 Oliver St Buena Vista
229-649-7717 or
229-649-4124

St. Joseph Catholic Church
Sunday Mass
10 a.m.
1444 Hwy 165
Ft. Mitchell, AL
334-855-3148

ST. GEORGE'S ANGLICAN CHURCH
Ancient Worship ... Timeless Faith
Sunday Mass.....0930
Wednesday Family Night
Study Groups.....1830
422 Broadway • 706-322-2010
www.StGeorgesAnglican.net

Trinity Temple
Assembly of God
"A 21st Century Church With A First Century Message"
NURSERY PROVIDED
•PROGRAMS FOR ALL FAMILY MEMBERS
•YOUTH PROGRAMS
•SENIOR ADULT MINISTRY
SUNDAY SCHOOL 9:30 AM
MORNING WORSHIP 10:45 AM
EVENING WORSHIP 6:00 PM
(Only The First Sunday of the Month: A Music Service)
WED. FAMILY NITE 7:00 PM
3000 12TH Ave. Convenient to Fort Benning
706 322-3333

To Advertise in The Bayonet's Church Directory contact Zehra Malone 706-576-6278

St. Matthew Lutheran Church
"We welcome you!" ELCA
SUNDAY WORSHIP 8:30 & 10:30 A.M.
SUNDAY SCHOOL 9:15 AM
NURSERY PROVIDED
LOCATED ONE MILE EAST OF I-185, JUST OFF EXIT 6
4026 Macon Road, Columbus, GA
(706) 561-3406
www.stmatthewcolumbusga.org
Rev. Lawrence Barksdale, Pastor
Rev. William E. Flippin, Jr., Pastor

Classified Line Advertising - Call 706-317-2106 - Open Monday-Friday 8:30am-5pm

THE BAYONET

CLASSIFIEDS



3 Ways To Place an Ad:
1) Go to www.thebayonet.com
2) Fax The Bayonet at 706-317-2126
3) Email: jgustavson@ledger-enquirer.com

3 LINES FOR *ONLY* $10
($3.75 for ea. line after)
Deadline: Noon, Friday preceding publication date

FREE : Active Duty or Retired Military • Eligible Dependents • Active or Retired Civil Service

EMPLOYMENT

AUTOS FOR SALE

2002 OLDSMOBILE Alero $3500obo must sale. Great on gas, leather seats, power windows, radio, brown paint. PCSing. Call Mya 216)392-3191

2008 FORD MUSTANG GT $22,000-firm Approx 40,000 miles Vista Blue White Racing Stripes call 706-573-0172 jmekevansrn@yahoo.com for questions or pictures

1977 CHEVROLET CHEYENNE Red, LWB, 350, 4x4, Dual Exhaust, bench seat, 2in hitch receiver, excellent work truck call 706) 505-9781

1993 CHEVROLET Cavailier for parts. $250.00, call 706-323-9854

2000 Mercedes-Benz ML320 Black/Tan Interior, Mileage: 58,000 Runs Great 706-593-3905

2000 VOLKSWAGEN CABRIOLET Blue Exterior/Tan Interior Mileage: 75,200 Runs Great 706-593-3905

2002 MITSUBISHI GALANT GTZ loaded w/leather & sunroof. 130k miles. Great condition. Asking $4500 or best offer. Call 405-431-9872.

ACCENT AUTO SALES
- NO CREDIT CHECK
- 0% INTEREST
- 100% APPROVAL
- FREE CAR FAX
- FREE DRIVE TRAIN WARRANTY
- FREE SERVICE PLAN
- NO UP FRONT SALES TAX FOR GEORGIA CUSTOMER

99 Porsche Boxster, Black, Conv. 85K miles $2,900 dwn/ori $95wk
05 Chrysler Crossfire, Black, Conv 34K miles $3,900 dwn/ori $110wk
03 Infiniti G35, Blue 67K miles $3,100 dwn/ori $95wk
03 Jaguar X-Type, Blue 69K miles $2,900 dwn/ori $90wk
09 BMW 325I, Black $2,900 dwn/ori $100wk
3971 US HWY 80 WEST PHENIX CITY, AL 36870
334-732-0348
ACCENTUSEDCARS.NET

MOTORCYLES & ATV

2003 HARLEY DAVIDSON Sportster 883 XL This 100th Anniversary Sportster has just over 800 miles, like brand $5900 Call 706-478-0839

2003 YAMAHA V-STAR 1100 classic Grey/white, windshield, saddlebags, shaft drive, vtwin 65,low mileage, clear title, very comfortable ride. (706)327-1652 asking 5500.00

2004 YAMAHA V-STAR 1100 Classic 5297 miles, Lots of Extras, Great Condition. $6000 Call StevenorJen 910-622-4803 email jen.dickerson@ctvea.net for pics

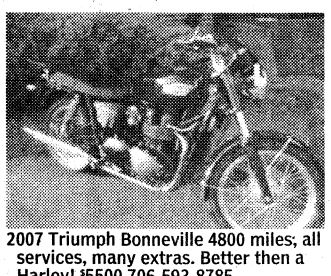

2007 Triumph Bonneville 4800 miles; all services, many extras. Better then a Harley! $5500 706-593-8785

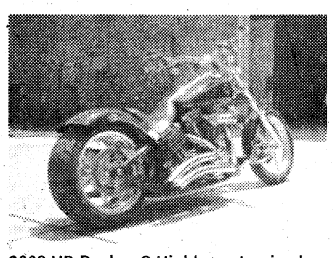

2008 HD Rocker C Highly customized. 3.2k mi. See http://columbusga.craigslist.org/mcy/1300206466.html for more info and pics or call: 706-570-2740.

2009 Kawasaki Vulcan 900 Candy Plasma Blue. Only 451 miles, Garage kept. Asking 7500.00. Contact Nick @ 706-536-2198 or nickmere@knology.net

FURNITURE

$350OBO Full size wooden 5 piece Bedroom set with pillowtop mattress. Year old. PCSing must go. Call Mya 216)392-3191

" $ 6PC MAHOGANY BEDROOM set " HARDWOOD! TOP QUALITY! Dovetail drawers, wood rails, New in boxes, warranty, retails $1850, sacrifice $795, 334-750-9143, can deliver

" $150 QUEEN PILLOWTOP mattress & box ", 100% NEW manufacturersWARRANTY, in plastic, $150, 706-566-4517, can deliver

ITALIAN DINING room set w/glass table, 6 chairs and 2 booth sets, $250. Call 334-855-2361.

" $250 KING PILLOW TOP mattress & box - $250" TOP BRAND, in plastic, 100% ALL NEW, WARRANTY- $250, 706-566-4517, delivery available

FURNITURE

" $110 - FULL PILLOWTOP MATTRESS & BOX " NEW, brand Name, factory warranty, $110, 706-566-4517, can deliver

" $119 NEW QUEEN ORTHOPEDIC MATTRESS & BOX " NEW, in plastic, WARRANTY, $119, 706-566-4517, can bring it to you

" $250 MEMORY FOAM mattress " - 100% new, still in original wrapper, factory warranty, suggested retail $1000, asking $250 OBO, 706-566-4517

" 100% Leather sofa & Loveseat set " - new, in crates, solid hardwood frame, lifetime warranty, retails $1500 sacrifice for $775, 706-566-4517, can deliver

" 5 PC MICROFIBER LIVING ROOM SET " NEW, in crates, lifetime frame & cushion factory warranty. lists $1599, sacrifice $499, 706-566-4517 del. available

" CHERRY SLEIGH BED " Hardwood, New, in box W/RAILS, Full $240, QN $250, KG $350, 706-566-4517, can deliver

" Microfiber sectional (3 PC) " bought new, still in boxes, NEW, retailed for $1200 asking $599, 334-750-9143, can deliver

"$$425 6PC CHERRY FINISH BEDROOM SET ", solid wood! New in boxes, Incl: bed, dresser, mirror, nightstand, chest, $425, 706-566-4517, can deliver

GREEN RECLINER $25, 4 tires 31x10.5xR15 $50, 27" T.V. $25, 19" LCD monitor $50 706-536-6926

" a Pottery Barn style LEATHER SOFA " - NEW in crate! 100% leather, Bench crafted, top quality! warranty, retails $1450, sacrifice for $675, 334-750-9143

SELLING 4PC livingroom set. Sofa & loveseat with cherry wood end tables asking $350. Contact Mr. Jackson @ 404 213 5960

MISCELLANEOUS

5 PIECE TAMA drum set-like new condition. (3) toms 8,10,12",18" bass drum, 6x10" chrome snare drum. Asking $300 OBO. Ph#706-545-8797.

FOR SALE: 20 CU FT Upright Frost Free Freezer White color Frigidare model. Good Condition $300.00 Call 706-561-1577

STOCKLAND TRUCK top. Fits a crew cab S-10 or similar short bed. $600 Call 706-580-9028

Truck cap Large $350 fits various years
706-989-0179
Email photo available

Piano $250 Antique/older model,
706-329-3242
Email photo available

Antique oak chest of drawers $350
706-329-3242 leave message
email photo available

PETS / PET CARE

2YR OLD female tabby cat needs loving new home.pcsing to Alaska soon.FREE 7062542048.she's fixed and up 2date on shots.

2YR OLD white mini Schnauzer. Fixed up2date shots. Pcsing, so needs a new home asap. $200. Male. 7062542048

5MONTH female black Great Dane 4 sale. She's microchipped, very sweet,active,loves 2 run & play. Call 4 details. Mya (216)392-3191

8 MONTH OLD male Beagle free to good home. He is fixed and is house broken. Call 907-687-5911.

COCKER SPANIEL Mix Puppies $100. All shots, dewormed, tails docked, dewclaws removed. 2 males 5 females. call 706) 505-9782

CUTE FULL BLOODED Shar-pei puppies for sale, parents on site $100, 3 males and 2 females available contact 256-750-9555

FEEDER RATS Litter, Medium Or Larger, Perfect For Feeding Snakes 706-221-3627 $3 Per Rat

MEDIUM SIZE doghouse from Petsmart. 1 yr old great shape. $40 can email pics jennifergreenman@tmo.blackberry.net

Rottweiler puppies, CKC reg. ready to go $350 ea. Call for more information 706-464-3397

Shih Tzu male puppy, beautiful brown teddy bear, 3 mos., CKC reg., wormed & shots $350 706 563 3495

LAWN & GARDEN

5EA. 16ftx4ft cattle panels, several posts, and 2 multi-catch (pig) trap doors. $145 610-8970

WILDGAME FEEDER for sale. Electronic, hurricane 255 collapsible. 150.00 new, call 706-323-9854

BUSINESS & SERVICES

ASHLEY'S BALLOONS:
Balloon Artist 813-763-0962

DOG BOARDING!
MILITARY RATE!
$10/dog/night.
Dellwood Kennels
Columbus, GA Call 706-569-9887
www.dellwoodkennel.com

Take the @#&!! out of transmission repair. Since 1988 we've been guaranteeing all our work; with 10% off for active military. 334-297-1767 Generic Transmission

EMPLOYMENT

Hot Job

Retired Officers contact LTC (R) Scott for a JROTC position in Cuthbert, GA, 706 718 8703 or scottk@sowegak12.org

WANTED Ex-Military personnel who love aircraft. Train to become a licensed Aviation Technician.
FAA approved training facility.
GI Bill accepted.
Call Aviation Institute of Maintenance today!
678-377-5600

General Manager
Work with Soldiers

Major military consumer finance company seeks GM for Columbus, GA branch office. Full training provided. Excellent opportunity for accomplished individual with extensive military knowledge and/or background, outgoing personality, profit motivated, good personal credit, on-base access, & can-do attitude required. We offer great salary, incentives, 401K & more. Email resume & cover letter to Gwen Conner at: gconner@yesomni.com

omni FINANCIAL

Equal Opportunity Employer



At Talecris Plasma Resource Centers, we know that doing good is in your DNA. That's why we want to take the time to say thank you and also give you a little something back.

Earn up to $200 per month

Donate plasma at our Columbus center and you'll not only do something good, but you'll earn good money.

For more information, call or visit:
4335 Victory Drive
Columbus, GA 31904
706-687-1071
www.plasmasaveslives.com

Good People. Making Good Things Happen.
Talecris PLASMA RESOURCES

Bring photo ID, proof of address and Social Security or immigration card.
TPR256-1008



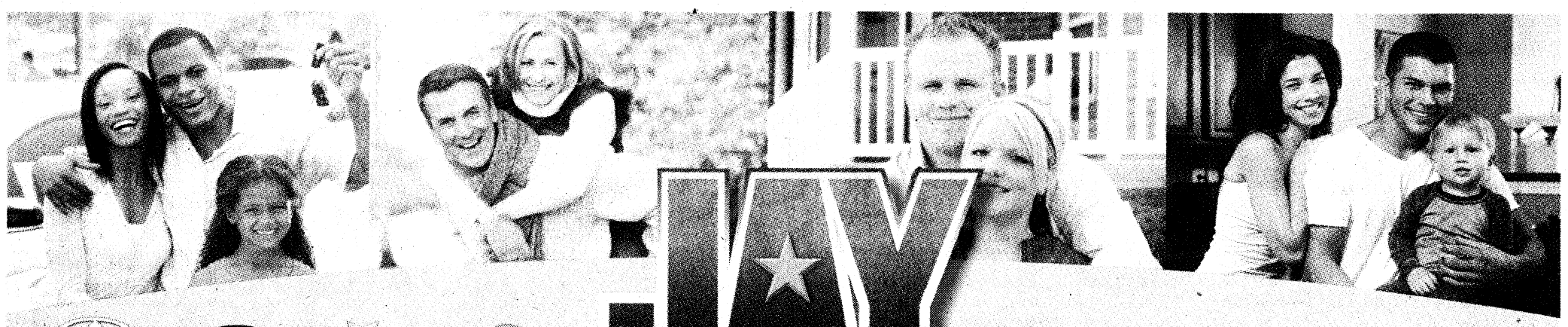

TOYOTA SCION PONTIAC BUICK GMC MAZDA SATURN JAYMAXX USED CAR SUPERCENTER

JAY AUTO MALL

We Support The Troops!

Shop Hundreds of New & Pre-Owned Vehicles all at Columbus' Lowest Price!

You'll Love The Jay Way!

Every Customer Receives:

- HASSLE FREE SHOPPING EXPERIENCE
- KNOWLEDGEABLE PRODUCT SPECIALISTS
- HUGE SELECTION
- EZ FINANCING AVAILABLE
- HIGHER TRADE-IN ALLOWANCES
- 120 POINT INSPECTION ON PRE-OWNED
- FREE SHUTTLE SERVICE

Stop By To Check Out Our

SPECIAL PRICING AND DISCOUNTS

For Active Duty Military And Reservists

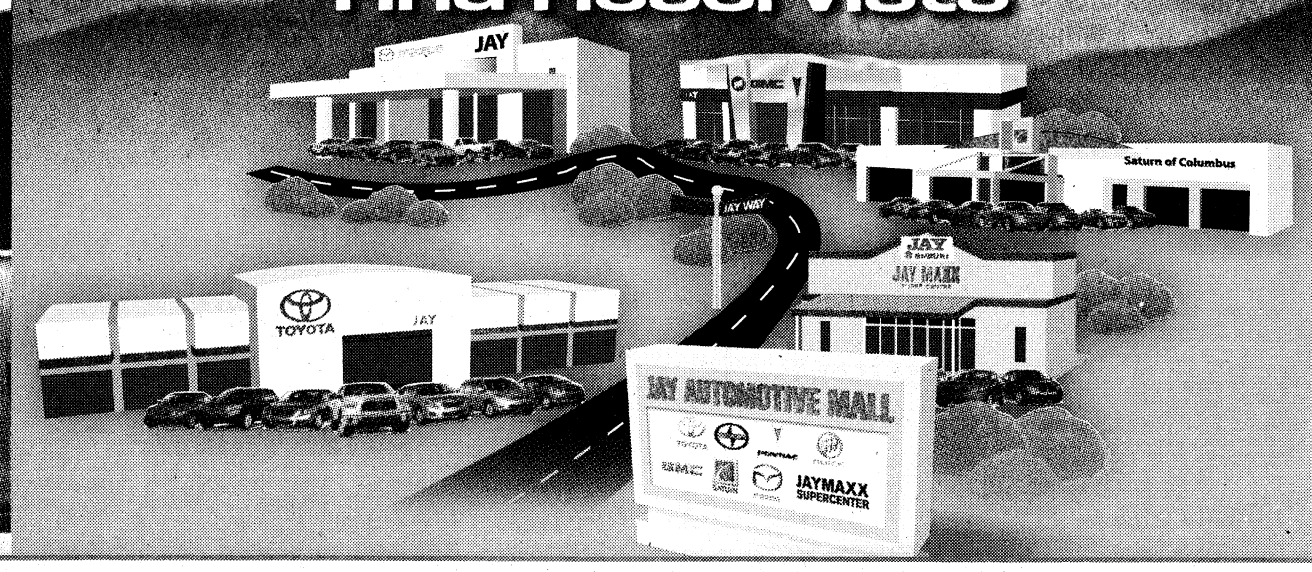

Shop at all 7 Franchises @

JayAutomall.com

JAY AUTO MALL

1661 WHITTLESLY ROAD

800-875-8972

www.JayAutomall.com

MONDAY THRU FRIDAY 9:00A.M. TO 8:00 P.M.
SATURDAY 9:00 A.M. TO 7:00 P.M. CLOSED SUNDAY

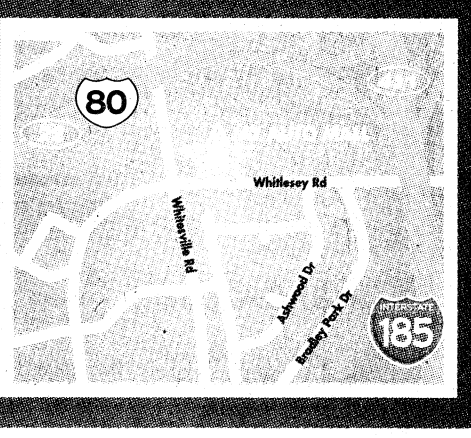

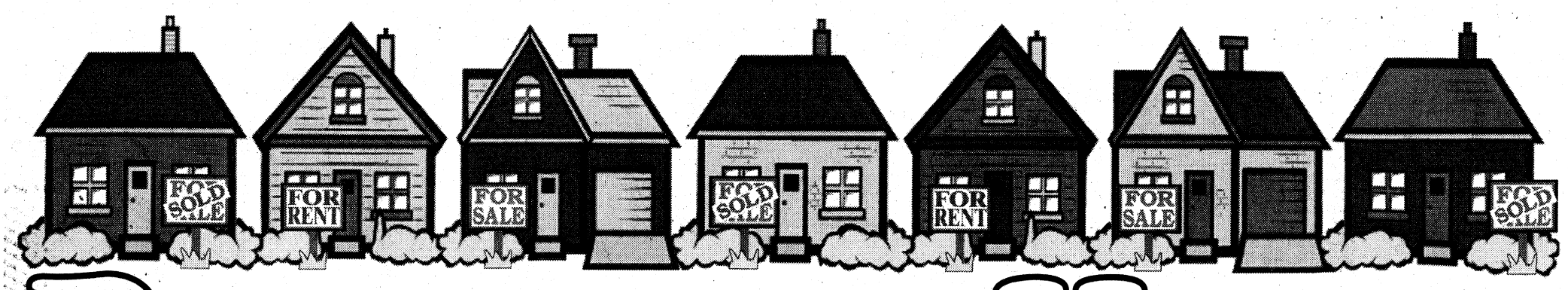

PARADE OF HOMES

PROPERTY FOR RENT

N Cols, 3bd/2ba PETS ok w/dep $1200/mo/1200dep 706 568 7650

HOMES FOR SALE — GA

RICHLAND, GA Brick house, 3BR, 1.5BA, carport, corner lot, 16 yrs old, completely updated, $80,000. 706-527-7204 or 706-563-2102

Best deal near Ft. Benning: Brick 3 bedroom, 2.5 bath on 9 wooded acres, mid $200's Weichert Realty 706 587 2760

COLUMBUS, 3bedroom 2bath remodeled NEcolumbus $134,900 A must see Remodeled kitchen Tile and stainless steel appliances Laminatehardwood flooring 7065935543

HOME FOR RENT - Near Post and Spencer High School, 3 & 4 BR/ 2BA w/ stove & fridge, fenced. $800 mo + deposit. **706-326-1763**

Live with your friends. 6BR/3BA, $700 mo Located 1 mile from Ft. Benning. Benning Hills. 706-681-7542

NEAR BENNING! 4BR/2BA, lg deck, lg kit, $82,500 **755 Andrea Dr. 3BR/2BA,** everything new, carpet, paint, tile, appliances, & kitchen; brick, $85,000 **209 Elba Dr 706-566-4623**

HOMES FOR SALE — GA

3BR/2BA, 1700 sf, dbl Carprt, N. Cols, off Moon Rd, Remodeled Kit. & bath $179,000. **706-221-7378**

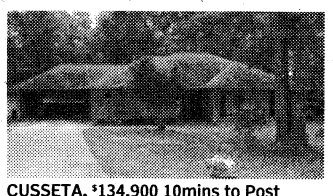

CUSSETA, $134,900 10mins to Post 3 bdrm 2 baths, lg fenced yard New appliances & laminate flooring 706-573-7452 aweber_ga@yahoo.com

HOMES FOR SALE — AL

Phenix City, Great Investment Duplex $112,500 289-4024

PHENIX CITY, 3 BR, 1 BA situated on 2 acres. $48,000. Call David at Gibson Realty. 706 681-2898.

Like New house for rent in North Phenix City. Sec. Sys. 3BR/2BA, $875 per month & $400 deposit. **706-575-6812, bldr**

COUNTRY Close-in, Seale, AL. 3 bedrooms, 2 baths, brick, carport plust storage, 2 acres fenced. 706-575-2170

Military Special
$99 FIRST MONTHS RENT
CLOVER LEAF APARTMENT HOMES
Now Leasing 1 & 2 Bedroom Apartments and Townhouses
CLOVERLEAF APARTMENTS
334-297-1072
Call us or stop by:
2813 Stadium Dr, Phenix City

WEBSTER COUNTY
2 acres and up
Owner Financing
LOW DOWN PAYMENT
800-273-8299

EXTRAORDINARY APARTMENTS

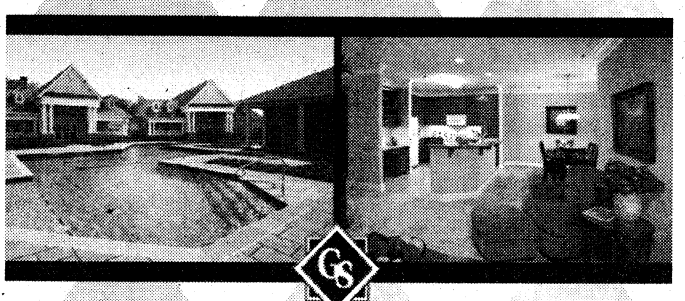

GREYSTONE
Properties
www.greystoneproperties.net | 706.221.7175

We Have Joined Forces..... To Serve You Better!
We support and thank all of the military members and their families for the sacrifices they make to keep us safe!



Andrea Shields 706-536-2889
Carolyn Stravinski 706-888-5000
Derrick Shields 706-536-2887
Tonya Eastman 706-888-9563

COLUMBUS HOMES FOR YOU
The key to your next move!
columbushomesforyou.com
Cell: 706-256-4253

NOW RENTING
3 BEDROOM APARTMENTS.
$200 OFF
FIRST MONTH RENT!
Edmond Estates Apartments
11 Miles from Fort Benning
334-297-2478
1302 6th Place South, Phenix City

THERE'S NO SUCH THING AS A FREE LUNCH.

But there is such a thing as FREE NEWS!

Pick up your free copy of The Bayonet at these following locations:

COLUMBUS

St. Francis Hospital
Holiday Inn Columbus North
Courtyard Marriott
La Quinta Inn
Jain Plastic Surgery
Comfort Suites
Country's BBQ*
Veterans Clinic
CB&T*
Quality Inn Historic District
Visitor Center
Buffalo Wild Wings
Chester BBQ
Coldwell KPDK
VFW Post 665
Days Inn
Spectors Cleaners
Piggly Wiggly
Gus' Drive-In
Sun Ray Cleaners
Ranger Joe's
Econo Lodge
Raceway Gas
Commando's Military Supply
Commando's Surplus
Spencer High School
ARRCO Place Barber Shop
Jerry's Food Mart
Microtel
Independence Place
Army Recruiting Station
American Legion Post #35
Value Place
Suburban Hotel
Columbus Technical College
Chamber of Commerce
Legacy
Texas Roadhouse
Huddle House
Whisperwood Apartments
Fairfield Inn
Holiday Inn Express
Welcome Center
Country Inn & Suites
Sleep Inn
Extend Stay
Shoney's
Marathon Gas
Advanced Deratology
Krystal*
The Sports Page
Smokey Bones
Four Points Sheraton
Upper Crust
Staybridge Suites
Residence Inn
Hampton Inn
Cracker Barrell
Wingate Inn
KIA Autosports
Old Courthouse
Ledger-Enquirer
Marriott

PHENIX CITY

IHOP
Regional Rehabilitation Hospital
Citgo
American Legion
Shoney's
Waffle King

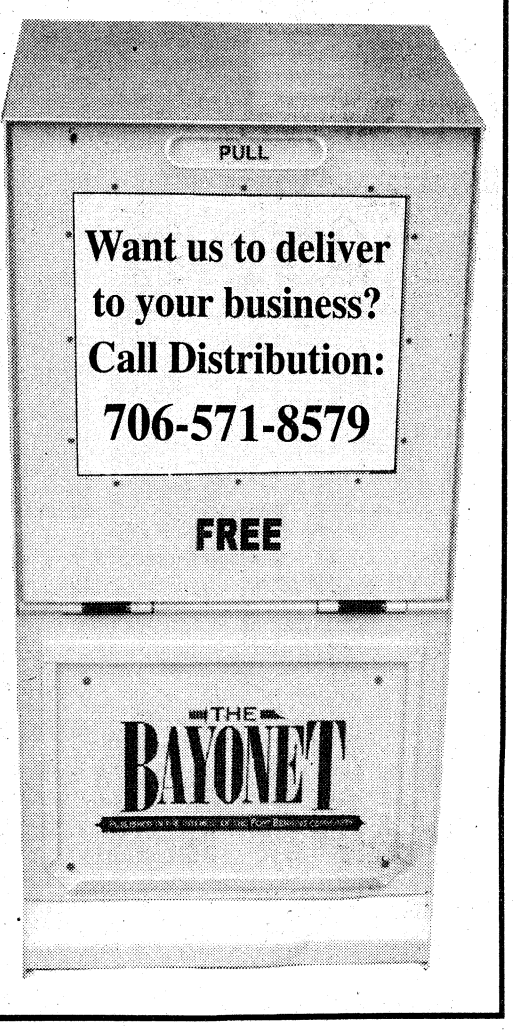

* denotes multiple locations



PARADE OF HOMES

PROPERTY FOR RENT

PHENIX CITY, AL- 2BR/1BA, close to Downtown Columbus (TSYS), nice yard, paved driveway, c/h/a, firelocks, $600/mo. 334-297-3030

PROPERTY FOR RENT

COLUMBUS, two bdrm two bath great rm w/frpl scrd prch close to Benning 706-563-8939

PROPERTY FOR RENT

2620 Billie Dr., Columbus, off of Armour Rd. 3BR, 1BA, den, living room, dining room, fenced backyard, shaded. $700/mo. $700/deposit. 706-329-1020

PROPERTY FOR RENT

TWO HOMES, in Columbus, 2BR, 1BA, new paint, carpet, c/h/a, fenced, private, $500/mo. 334-297-3030

Transferring to Ft. Benning?
Looking for a home?
Get MORE for your money in Alabama!

Come on over to Alabama where the taxes are cheaper and you get more home for your money!


(Linda Willoughby)

Wilson Realty
Call Linda Willoughby at Wilson Realty
(334) 298-3686
or (706) 888-5066
sialgirl@aol.com

Southern Rivers Mortgage
A Division of F&M Bank
WE SPECIALIZE IN VA LOANS
103 Bascom Court • Columbus, GA
706-660-6877
100% Financing on targeted areas.
Member FDIC
F&M

KimCarter
706-289-1285

Best Kept Secret in Alabama!
Brookwood Park Apartments.

Less than your BAH!
- Sparkling Pool
- Playground
- Patios & Balconies
- Washer/ Dryer Conn.
- Dishwasher
- Clubhouse
- Laundry Ctr
- Volleyball
- Car Wash Area

Serene County Living in town!
Located near Ft. Benning
CVCC and Troy State
2 or 3BR/2BA LEASING NOW!
334-298-3366


Steeple Crest
Luxury Apartment Living
Approved Applications
only $99.00 deposit
888-663-4348
5001 River Chase Drive,
Minutes from Fort Benning

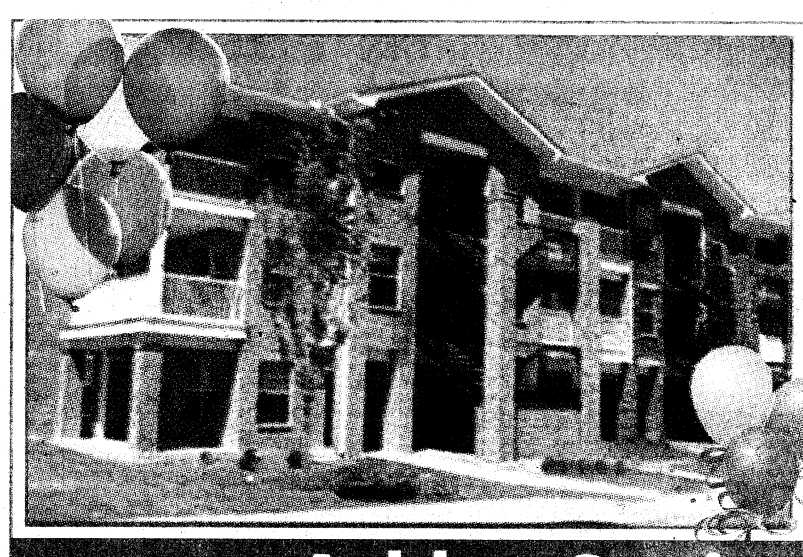
1 & 2 Bedrooms
Starting at $600
SAVE UP TO
$735.00
Call For Details!
Ashley Station Apts
706-576-6831
2321 Olive St., Columbus, GA
Equal Housing Opportunity


NEWLY RENOVATED
3 Bedroom, 2 Bath, New Appliances,
Gated Community coming soon.
Military Move-In Special
$99
3 MILES FROM FORT BENNING
AVAILABLE NOW!
(706) 689-0697
SE HABLA ESPANOL
Oak Hill Park

SOLID FINDS A WAY
Buying, building, or refinancing a home? I can put together the right mortgage for you. Call today.

Leigh DuPriest
706.321.3670 Office
706.527.1021 Cell
suntrustmortgage.com/ldupriest
SunTrust Mortgage
Live Solid. Bank Solid.
Equal Housing Lender. SunTrust Mortgage, Inc., 901 Semmes Avenue, Richmond, VA 23224. ©2009 SunTrust Banks, Inc. SunTrust and SunTrust Mortgage are federally registered service marks of SunTrust Banks, Inc. Live Solid. Bank Solid. is a service mark of SunTrust Banks, Inc.

REMN Real Estate Mortgage Network, Inc.
Margarita Jara
Mortgage Banker
Cell: 706-570-9036
E-mail: mjara@remn.com
www.MargaritaJara.remn.com

EQUAL HOUSING LENDER
500 Town Park Lane, Suite 145,
Kennesaw, GA 30144. Georgia
Residential Mortgage Licensee #22495.

"In Bloom"
CHATTAHOOCHEE COUNTY
We're planting pride in our community!

The Plantation
AT RED OAK
- CHATTAHOOCHEE COUNTY GEORGIA
- 100% FINANCING AVAILABLE
- GATED COMMUNITY
- ONE+ACRE LOTS HOMESITES
- ONLY MINUTES FROM FT. BENNING'S EAST GATE
- HIGH 100's to MID 200's

COLDWELL BANKER
KENNON, PARKER, DUNCAN & KEY
706-256-1000
FOR INFORMATION:
JEREMY DOCKERY AND TEAM
706-405-0760
www.ThePlantationAtRedOak.com
746978_CM_00


NO APPLICATION FEE!
Discover an upgraded sense of Living...
Move-In Special
$99
First Month Rent
CENTRAL HIGHLANDS
APARTMENT HOMES
700 22nd Ave., Phenix City • M-F 8:30-5:30 • 334-298-1622
1, 2 & 3 BR Apartments • Fully Equipped Kitchen • Pets Welcome
W/D Connections • Patio/Balcony • Cable Ready • Laundry Facility
Sparkling Pool • Storage Closets • Water Included • Central Heat & Air

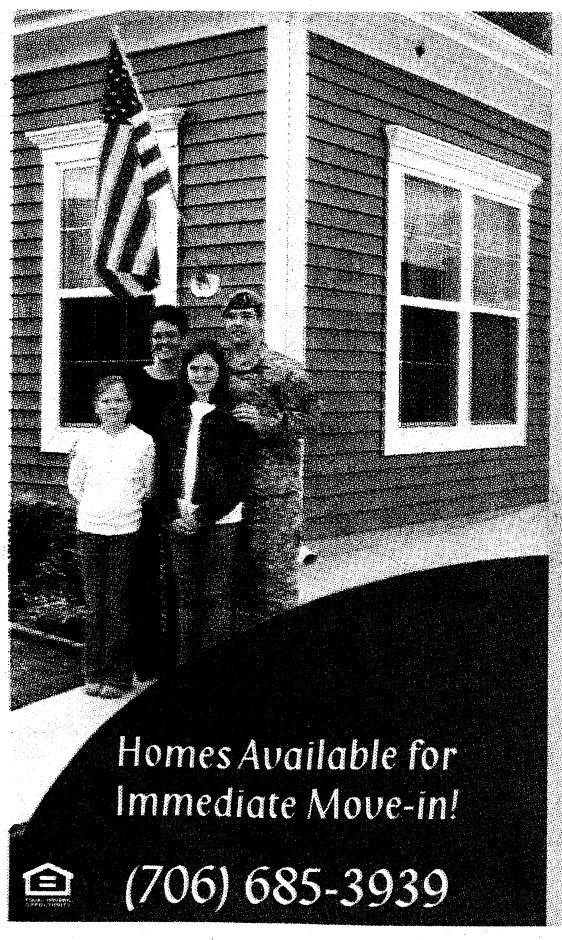
Why Choose The Villages of Benning?
- Your BAH is your rent
- Utilities and Renter's Insurance included
- Landscape Services Provided
- Curbside Trash Pick-up
- DoDEA School System
- Professional & Caring Management Staff
- Convenient to Hospital, PX, Commisssary, Pools and Playgrounds
- 24-hour Responsive Maintenance Team

Homes Available for Immediate Move-in!
(706) 685-3939
The Villages OF BENNING

THE BAYONET
SEPTEMBER 4, 2009

R&R

WWW.THEBAYONET.COM

Hot Air Balloon Festival at Callaway Gardens
D3

Find the path less traveled

Break up your next road trip with these fun Georgia attractions

Kristin Molinaro
THE BAYONET

If you are heading to the sunshine state in the next few months, ditch the airplane ticket and take a road trip to check out fun Georgia sites on the way to Florida beaches.

Whether you take Highway 280, Highway 80 or Interstate Highway 75 here is a roundup of roadside attractions to beef up your trip's itinerary:

Peaches and Planes in Fort Valley

Fort Valley, Ga., roughly a two-hour drive from Columbus along Highway 80/96, is a good place to stop and stretch your legs. Once you connect to I-75, you can visit many nearby attractions including the U.S. Air Force Museum of Aviation off of exit 146, Lane Southern Orchards at exit 142 and Massee Lane Gardens a little farther down at Exit 135.

The aviation museum houses more than 90 aircraft, from the early 1896 Glider to the Mach 3-traveling SR-71 Blackbird, a strategic reconnaissance aircraft. The museum is open 9 a.m. to 5 p.m. daily. For more information, visit www.museumofaviation.org.

The peach orchard offers fresh fruit, peach pie, peach ice cream, peach hot pepper sauce and other peach-inspired snacks. In October, the orchard has a fall festival with a pumpkin patch and seven-acre corn maze. The orchard is open 9 a.m. to 6 p.m. daily. For more information, visit www.lanesouthernorchards.com.

Massee Lane Gardens is a peaceful stopping point to view blooming camellias, azaleas, daylilies, roses and other plants. The gardens are open 10 a.m. to 4:30 p.m. Tuesday through Saturday and 1 to 4:30 p.m. Sunday. For more information, call 478-967-2358.

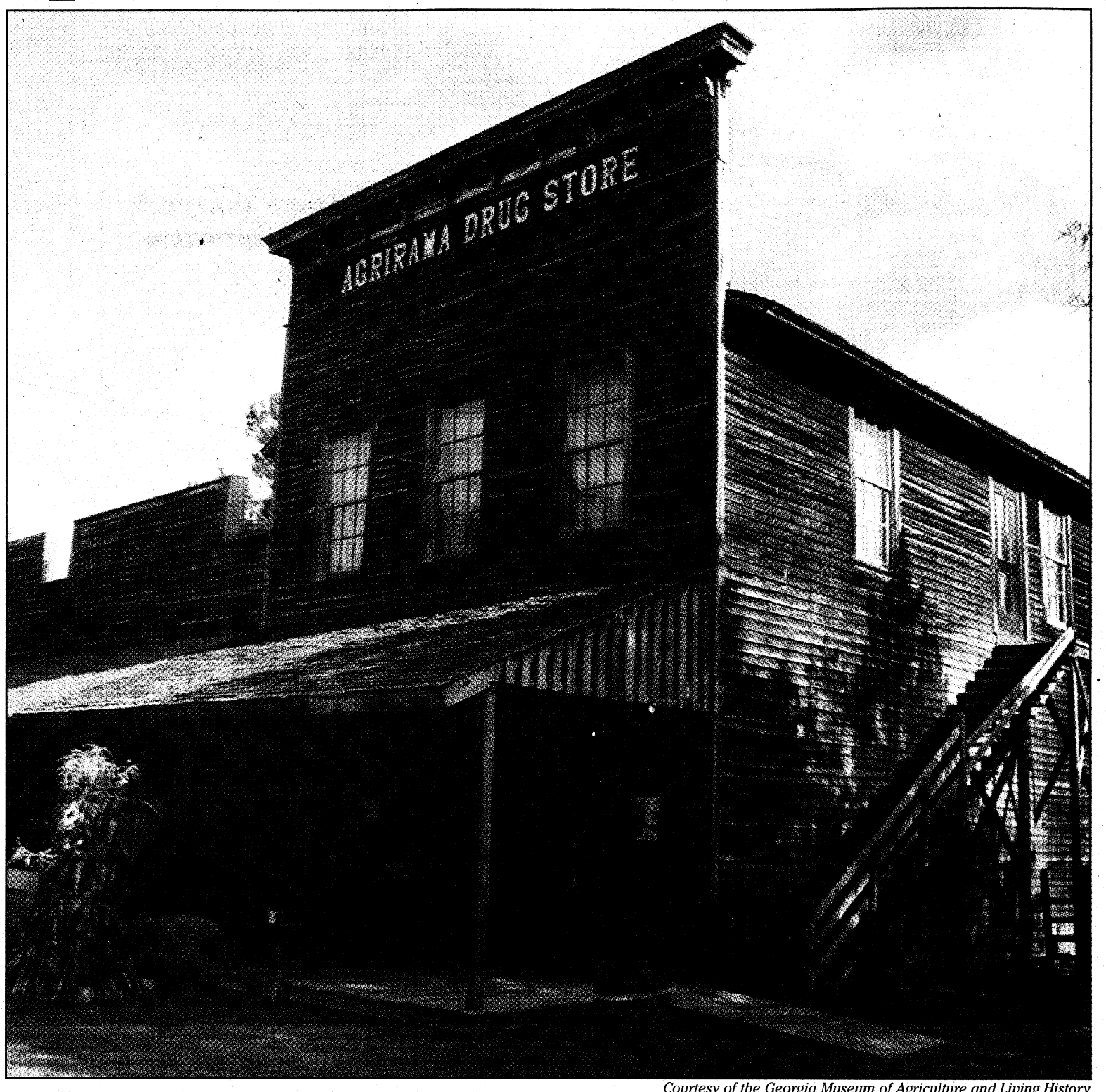

Courtesy of the Georgia Museum of Agriculture and Living History
The present meets the past at Agrirama, the Georgia Museum of Agriculture and Living History. Visitors can explore a traditional 1870s farmstead, see ham curing in the smokehouse or stroll up the street to the feed store. The complex also houses the agriculture museum and the national peanut complex.

Peanuts and a president in Plains

Plains, Ga., is the hometown of President Jimmy Carter and boasts his boyhood farm, which is a national historic site. The town also has President Carter's Campaign Museum. If you happen to swing through this way Sept. 26, you can also take in the annual Plains Peanut Festival. If you have a bit of flexibility in your road trip schedule, you can park the car and hop on the SAM Shortline Excursion Train and take a day trip to Archery, Americus, Leslie, the Georgia Veterans State Park or Cordele. For more information on Plains and SAM, visit www.plainsgeorgia.com.

Discover Habitat for Humanity in Americus

A short distance past Plains along Highway 280, Americus, Ga., is the operational headquarters of Habitat for Humanity and the Global Village Discovery Center. You can experience the nonprofit's worldwide effort to eliminate poverty housing and homelessness. The discovery center includes life-size Habitat houses from countries around the world. The center is open 9 a.m. to 5 p.m. Monday-Friday and 10 a.m. to 2 p.m. Saturday. For more information, visit www.habitat.org.

Pick up the phone in Leslie

Just down the road from Americus, the Georgia Rural Telephone Museum in Leslie, Ga., is home to a large collection of antique telephones and memorabilia. The collection is housed in a renovated 1920s cotton warehouse and some exhibits date back as early as 1876, according to the museum's Web site. The museum is open 9 a.m. to 3:30 p.m. Monday-Friday. For more information, visit http://grtm.org.

A lakeside park in Cordele

Approximately 50 miles south of Fort Valley and 100 miles from the Florida state

See **Travel**, D4

THE MOVIE GUY'S REVIEW

Final Destination: Surprise! It's a flop

SGT Junius Stone
192ND INFANTRY BRIGADE

When reviewing a movie, unfavorable reviews are harder than favorable reviews. It's easy to extol the virtues of a film you want to encourage people to see. It's much harder to lay it down why a movie is less than desirable. Because you must make it clear that:

• a — this movie may actually have some merit and it's just not your thing or

• b — this one really is poop on celluloid.

It's a much harder thing to finesse, if you want a negative review to be more than just a ranting hit piece.

It's what I strive for. So here we go.

The general scenario of all four *Final Destination* films is thus ... you have a set of generally generic characters at some scene. They miraculously avoid death.

For the rest of the film, increasingly improbable events conspire to pick them off. It's described as death personally seeking to close a loophole that has appeared in the cosmos. Which speaks to me of a sloppy metaphysical makeup if death feels compelled to come down and whack multiple groups of pretty people all Rube Goldberg-style. But never mind that.

Originally, Glen Morgan and James Wong, two of the talents behind the masterful TV series, *The X-Files* envisioned this as an episode of the series. And it would have been GREAT for one episode of said series.

But now, we have four films out of it. Same scenario. Fate sets these pretty empties up, death knocks 'em down.

Now, I like horror movies. But for me, for a horror film to really work, you have to have some of the basics all storytelling has. Namely, a compelling scenario and more importantly, interesting characters that wrap you up in the tale. I haven't seen the other *Final Destination* films, but if this one is anything to go by, they fail.

So, what do you have left? Well, at least in the case of this film, you do have the gimmick of 3-D effects. When you buy your ticket at the box office, they hand you a funky pair of glasses. And when you go in and sit front row center, yep, it does have a neat-ew gross factor when viscera starts flying.

At the beginning of the film, which opens at a racetrack, a piece of gear falls off one of the cars. And when it appeared that piece was headed right for my forehead, I ducked, no lie. When the gore begins to a'fountain, you may feel tempted to shield your popcorn from the flood.

You'll note that I haven't mentioned any of the actors yet. Nor am I going to. You can look them up if you wish, but they really don't matter. You don't even really have characters in this film. Just set ups for slaughter. You could put wigs and clothes on the pop-up targets out at any range on Fort Benning, and if they could spray blood, you would have in effect what the characters in this film are.

If what you are looking for is a few "wow" moments (there is a 3-D scene of frontal female nudity there, and ladies, there is eye candy for you, too), there are a few. 3-D blood and "wacky," messy deaths, sure, check. But if you want compelling characters, atmosphere, a sense of stakes, move on.

For me, the 3-D trailers for the coming films *Avatar* and *A Christmas Carol* were far more compelling.

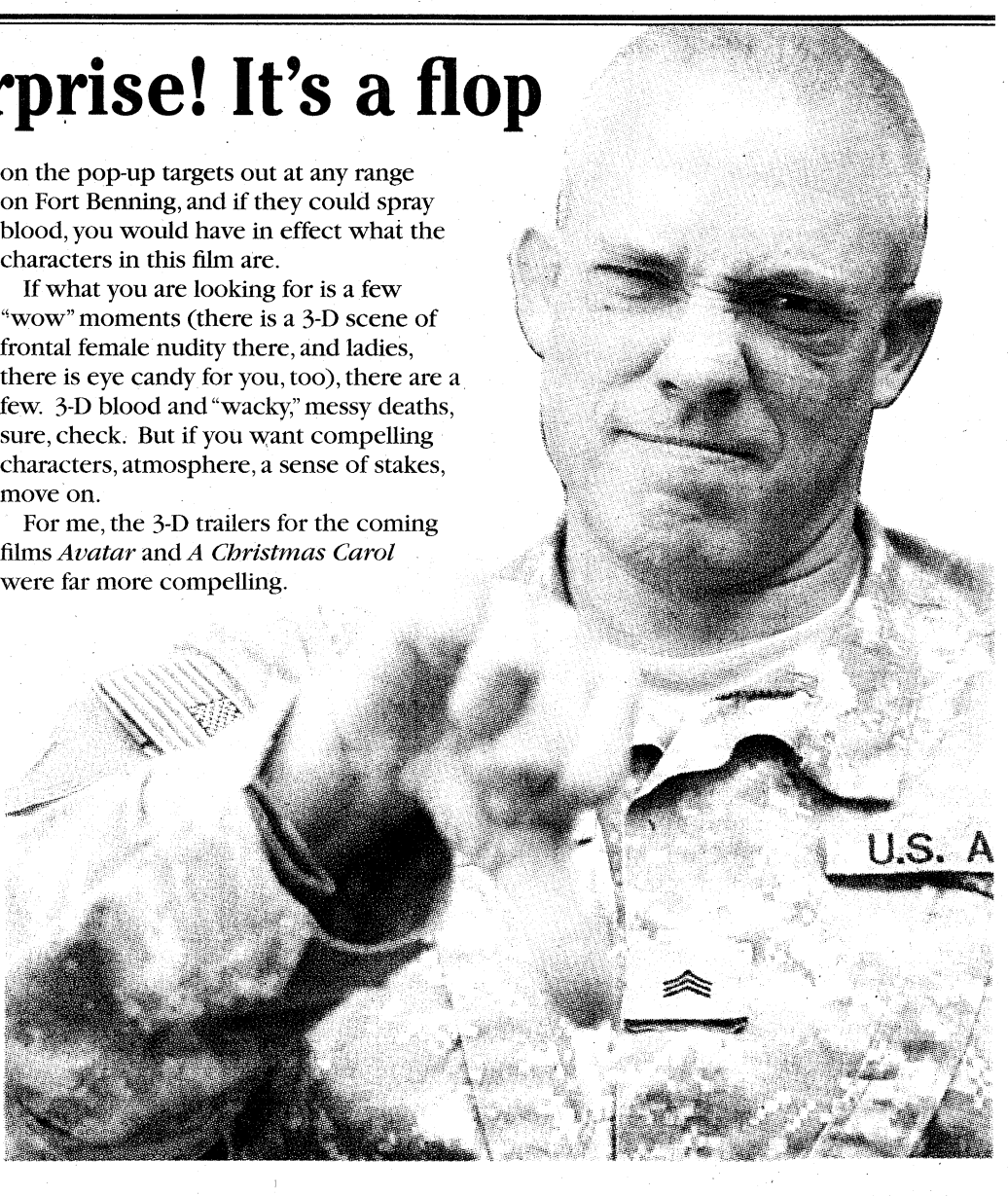

IMAX THEATER MOVIE LISTINGS

Columbus' Newest Theater

LEWIS & CLARK: GREAT JOURNEY WEST (G) PRESENTED BY TSYS
Fri, Sat, Mon, Tues, Wed Thurs 11:00, 2:00 & 4:00. Sun 2:00 & 4:00.

CORAL REEF ADVENTURE (G) PRESENTED BY THE CARL GREGORY FAMILY OF COMPANIES
Fri, Sat, Wed, Thurs 12:00, 3:00 & 6:00. Sun, Mon, Tues 12:00 & 3:00

NASCAR: THE IMAX 3D EXPERIENCE (PG)
Fri, Sat, Wed, Thurs 1:00 & 5:00. Sun, Mon, Tues 1:00.

Experience IMAX, the ultimate in movie viewing!
* 5-story screen!
* Unsurpassed sound quality!
No commercials
Conveniently located in the National Infantry Museum and Soldier Center, Fort Benning Road (off Victory Drive), just outside the checkpoint.
706-507-IMAX (4629)
Nationalinfantrymuseum.com

SM BARGAIN MATINEES SAT. & SUN.
DLP Digital Cinema® In all Auditoriums
Super Bargain Matinees are $5.00 showtime has
WYNNSONG 10
7280 INGERSOL ST. • BUILDING 1687 • FT BENNING • 706-571-FILM
MILITARY I.D. REQUIRED
Carmike's Stimulus Tuesday
Popcorn or Drink for only $1 each • Every Tuesday

EXTRACT R•DLP•
(No Restricted Disc Tickets until 9/18)
6:40 8:50 (Sat, Sun & Mon Only 12:10 2:20 4:30 6:40 8:50)
GAMER R•DLP•
(No Restricted Disc Tickets until 9/18)
6:00 8:35 (Sat, Sun & Mon Only 12:25 3:00 6:00 8:35)
MOON R•35MM•
(No Restricted Disc Tickets until 9/18)
6:25 9:00 (Sat, Sun & Mon Only 12:10 3:15 6:25 9:00)
HALLOWEEN 2 R•DLP•
(No Restricted Disc Tickets until 9/11)
6:10 8:40 (Sat, Sun & Mon Only 12:30 3:05 6:10 8:40)
FINAL DESTINATION 3D R•DLP•
(No Passes or Disc. Tickets/Additional Surcharge)
6:05 8:35 (Sat, Sun & Mon Only 12:45 3:15 6:05 8:35)
DISTRICT 9 PG13•DLP•
6:10 8:45 (Sat, Sun & Mon Only 12:45 3:20 6:10 8:45)
INGLORIOUS BASTARDS R•35MM•
6:50 (Sat, Sun & Mon Only 12:15 3:30 6:50)
THE TIME TRAVELER'S WIFE PG-13•DLP•
6:25 (Sat, Sun & Mon Only 12:00)
THE GOODS: LIVE HARD, SELL HARD R•DLP•
9:00 (Sat, Sun & Mon Only 4:10 6:30 9:00)
G.I.JOE: RISE OF COBRA PG-13•DLP•
6:05 8:45 (Sat, Sun & Mon Only 12:30 3:15 6:05 8:45)
THE HURTLOCKER R•DLP•
6:10 9:00 (Sat, Sun & Mon Only 12:10 3:15 6:10 9:00)
ALL SHOWTIMES INCLUDE PRE-FEATURE CONTENT • www.carmike.com

Carmike Cinemas
CARMIKE'S STIMULUS TUESDAYS Popcorn or Drink $1 each
EVERY TUESDAY • EVERY THEATRE
DLP Digital Cinema® in select Auditoriums
CARMIKE 15 706-571-FILM
STADIUM SEATING & DIGITAL SOUND IN ALL AUDITORIUMS
FEATURING GOURMET FLAVORED POPCORN
TYLER PERRY MARATHON
Sun Sept 6, Tickets $13
BIG SCREEN FEATURE
FINAL DESTINATION 3D
R•DLP• (No Passes or Disc. Tickets/Additional Surcharge)
1:45 4:15 7:05 9:35
FINAL DESTINATION 3D R•DLP•
(No Passes or Disc. Tickets/Additional Surcharge) 2:15 4:45 8:00
EXTRACT R•DLP•
(No Restricted Disc Tickets until 9/18) 1:10 3:20 5:30 7:40 9:50
GAMER R•DLP•
(No Restricted Disc Tickets until 9/18) 1:25 4:00 7:00 9:35
ALL ABOUT STEVE PG13•DLP•
(No Restricted Disc Tickets until 9/18) 1:40 4:10 7:15 9:40
HALLOWEEN 2 R•DLP•
(No Restricted Disc Tickets until 9/11)
1:30 2:00 4:05 4:50 7:10 7:30 9:40 10:00
INGLORIOUS BASTARDS R•DLP•
1:15 4:30 7:45
INGLORIOUS BASTARDS R•35MM•
1:45 5:00 8:15
G.I.JOE: RISE OF COBRA PG-13•DLP•
1:30 4:15 7:05 9:45
DISTRICT 9 R•DLP•
1:45 4:20 7:10 9:45
TRANSFORMERS 2 PG13•DLP•
2:00 5:30 9:00
HARRY POTTER AND THE HALF BLOOD PRINCE PG•DLP• 1:00 6:45
TAKING OF WOODSTOCK R•DLP•
4:15 10:00
THE PROPOSAL PG-13•DLP•
Fri, Sat, Mon, Tues, Wed & Thurs Only 1:10 4:20 7:20 9:55
THE HANGOVER R •DLP•
1:20 4:20 7:20 9:55

RITZ 10 706-571-FILM 1683 WHITTLESEY BLVD
STADIUM SEATING=SS DIGITAL SOUND IN ALL AUDITORIUMS
POST GRAD SURVIVAL GUIDE PG13•DLP•
(Stadium Seating) 1:00 3:10 5:20 7:30 9:40
SHORTS PG•DLP•
1:15 3:25 5:35 7:45 9:55
X GAMES 3D PG•DLP•
(No Passes or Disc. Tickets / Additional Surcharge)
1:00 3:15 5:30 7:45 10:00
(Sat & Sun Only 3:15 5:30 7:45 10:00)
THOMAS AND FRIENDS PG•DLP•
TICKETS ONLY $5.00 (Sat & Sun Only 1:00)
500 DAYS OF SUMMER PG13•DLP•
12:55 3:10 5:30 7:45 10:00
THE TIME TRAVELER'S WIFE PG13•DLP•
(Stadium Seating) 1:00 4:00 7:15 9:50
PONYO G•DLP•
1:40 4:20 7:00 9:30
JULIE AND JULIA PG13•DLP• *(Stadium Seating)*
1:30 4:15 7:00 9:45
ALIENS IN THE ATTIC PG•DLP• *(Stadium Seating)*
1:05 3:15 5:25 7:35 9:45
G-FORCE 2D PG•DLP•
1:45 4:00 7:20 10:00
G-FORCE 3D PG•DLP•
(No Passes or Disc. Tickets / Additional Surcharge)
1:15 3:30 5:45 8:00

PEACHTREE 8 706-571-FILM PEACHTREE MALL
ALL SEATS ALL SHOWS
SUN - THURS $1.00 • FRI - SAT $2.50
I LOVE YOU BETH COOPER PG13 • 35MM
4:05 7:20 9:50 (Sat, Sun & Mon Only 1:10 4:05 7:20 9:50)
FUNNY PEOPLE R • 35MM
4:30 8:00 (Sat, Sun & Mon Only 1:00 4:30 8:00)
BANDSLAM PG • 35MM
4:05 7:00 9:40 (Sat, Sun & Mon Only 1:10 4:05 7:00 9:40)
THE COLLECTOR R • 35MM •
4:25 7:35 9:45 (Sat, Sun & Mon Only 1:30 4:25 7:35 9:34)
UP 2D PG • 35MM
4:30 7:30 10:00 (Sat, Sun & Mon Only 1:30 4:30 7:30 10:00)
MY SISTER'S KEEPER PG-13 • 35MM
4:15 7:25 9:55 (Sat, Sun & Mon Only 1:40 4:15 7:25 9:55)
NIGHT AT THE MUSEUM 2 PG • 35MM
4:10 7:15 9:55 (Sat, Sun & Mon Only 1:20 4:10 7:15 9:55)
PEACHTREE ART HOUSE FEATURE
ADULT: $6 • MATINEE: $5
CHILD/ SENIOR: $4
ANVIL
NR•35MM• 4:00 7:10 10:00
(Sat, Sun & Mon Only 1:00 4:00 7:10 10:00)
BARGAIN MATINEES DAILY - ALL SHOWTIMES INCLUDE PRE-FEATURE CONTENT
Buy your movie tickets online at fandango.com

OPENING THIS WEEK

ALL ABOUT STEVE

Mary Horowitz is a cruciverbalist — a crossword puzzle constructor. Her brain spins at warp speed with an endless stream of arcane information. She can come up with the perfect word — and dozens with the same meaning — at a moment's notice, but "normal" behavior eludes her. For Mary, nothing is typical, especially relationships. When she is set up on a blind date with handsome cable-news cameraman Steve, Mary thinks the chemistry is undeniable — that Steve is "the one."

Steve, on the other hand, thinks Mary is crazy. Mary decides to do anything and go anywhere to be with him. She begins to pursue Steve relentlessly as he crisscrosses the country, covering breaking news stories. Mary's escalating infatuation is encouraged by news reporter Hartman Hughes, who enjoys torturing his insolent cameraman. With Mary never far behind and Hartman urging her on, Steve becomes increasingly unhinged. But when Mary becomes embroiled in the news story of the year, Steve and Hartman begin to see her differently. Despite the media storm surrounding her, Mary with her upbeat, unaffected manner brings together a small community of new friends. And all who encounter Mary will realize that sometimes the ones who don't fit in are the ones who really stand out.

The film stars Sandra Bullock, Thomas Haden Church and Bradley Cooper. It is rated PG-13 for sexual content including innuendos.

NOW SHOWING

THE FINAL DESTINATION

On what should have been a fun day at the races, Nick O'Bannon has a premonition in which multiple race cars crash, sending flaming debris into the stands, killing his friends and causing the upper deck of the stands to collapse on him.

Nick panics, persuading his girlfriend, Lori, and their friends, Janet and Hunt, to leave, escaping seconds before Nick's vision comes true. As Nick's premonitions continue and the crash survivors begin to die one by one, Nick must figure out how to cheat death before he, too, reaches his final destination.

The film is rated R for strong violent and gruesome accidents, language and a scene of sexuality. It stars Bobby Campo and Shantel VanSanten.

HALLOWEEN II

The horror picks up at the exact moment the first movie stopped and follows the aftermath of Michael Myers' murderous rampage through the eyes of heroine Laurie Strode.

The film is rated R for strong, brutal, bloody violence throughout, terror, disturbing graphic images, language, crude sexual content and nudity. It stars Tyler Mane.

INGLORIOUS BASTERDS

In German-occupied France, Shosanna Dreyfus witnesses the execution of her family at the hand of Nazi Hans Landa. Shosanna flees to Paris, where she forges a new identity as the owner of a cinema. Elsewhere in Europe, Aldo Raine organizes a group of Jewish soldiers to engage in acts of retribution.

Known to their enemy as "The Basterds," Raine's squad joins German actress and undercover agent Bridget Von Hammersmark on a mission to take down the Third Reich. Meanwhile, Shosanna is poised to carry out a revenge plan of her own.

The film stars Brad Pitt, Eli Roth, Mike Myers, Diane Kruger and Julie Dreyfus. It is rated R for violence, language and sexuality.

POST GRAD

Now that Ryden Malby has finally graduated, it's time for her to find a gorgeous loft apartment and land her dream job at the city's best publishing house. But when Ryden's college nemesis steals her perfect job, Ryden is forced to move back to her childhood home.

Stuck with her eccentric family and a stack of rejected job applications, Ryden starts to feel like she's going nowhere. The only upside is spending time with her best friend, Adam, and running into her hot next-door neighbor, David. But to survive life as a post grad, it may be time for a new plan.

The film stars Alexis Bledel and Zach Gilford. It is rated PG-13 for sexual situations and language.

SHORTS

In the suburb of Black Falls, everyone works for BLACK BOX Unlimited Worldwide Industries Incorporated, whose Mr. Black's BLACK BOX is the ultimate communication gadget. Then a rainbow-colored rock falls from the sky and changes the life of the town and 11-year-old Toe Thompson.

The Rainbow Rock does the BLACK BOX one better: granting wishes to anyone who holds it. Before long, wishes-gone-wrong have left the neighborhood teaming with tiny spaceships and giant boogers. But when the grown-ups get control of the Rock, trouble really starts, and Toe and his new friends must save the town.

The film stars Jimmy Bennett and Kat Dennings. It is rated PG for mild action and rude humor.

BANDSLAM

When singer-songwriter Charlotte Banks asks Will Burton to manage her fledgling rock band, she hopes to beat her ex-boyfriend, Ben, at the battle of the bands. The band ends up developing a sound all its own with a real shot at success in the contest. Meanwhile, romance brews between Will and Sam. When disaster strikes, it's time for the band to choose between admitting defeat or standing up for what they believe in.

The film stars Vanessa Hudgens, David Bowie and Lisa Kudrow. It is rated PG for thematic elements and mild language.

DISTRICT 9

Thirty years ago, refugee aliens made contact with Earth. They were set up in a makeshift home in South Africa's District 9 as the world's nations argued over them. Control over the aliens is contracted to Multi-National United, which aims to discover the secret of the alien weaponry. When MNU operative, Wikus van der Merwe, contracts a virus that changes his DNA, he becomes the key to the technology and the most hunted man alive.

The film stars Sharlto Copley and Jason Cope. It is rated R for bloody violence and pervasive language.

THE TIME TRAVELER'S WIFE

Clare has been in love with Henry her entire life, but she never knows when they will be separated: Henry is a time traveler — cursed with a rare genetic anomaly that causes him to live his life on a shifting timeline, skipping back and forth through his lifespan with no control. Despite the challenges, Clare desperately tries to build a life with her one true love.

The film stars Rachel McAdams and Eric Bana. It is rated PG-13 for thematic elements, brief disturbing images, nudity and sexuality.

G.I. JOE: THE RISE OF COBRA

From the Egyptian desert to below the polar ice caps, the elite G.I. JOE team uses the latest in next-generation spy and military equipment to fight the corrupt arms dealer Destro and the growing threat of the mysterious Cobra organization to prevent them from plunging the world into chaos.

The movie stars Dennis Quaid, Channing Tatum and Sienna Miller. It's rated PG-13 for sequences of action, violence and mayhem throughout.

JULIE AND JULIA

Julie Powell is a 30-year-old secretary who is unsatisfied with her life. To spice things up, she decides to cook all 524 recipes in Julia Child's cookbook *Mastering the Art of French Cooking*. The story of her quest is interwoven with depictions of Julia Child's life in Paris in the 1940s and 50s. Though separated by time and space, both women are at loose ends until they discover that with the right combination of passion, fearlessness and butter, anything is possible.

Julie and Julia stars Meryl Streep, Amy Adams, Stanley Tucci and Chris Messina. It is rated PG-13 for language and sensuality.

A PERFECT GETAWAY

For their honeymoon, Cliff and Cydney backpack on the trails of one of Hawaii's most secluded beaches. Then they hear of a murder of another newlywed couple on the island. They join up with two other couples before things start to go seriously wrong.

A Perfect Getaway stars Steve Zahn, Timothy Olyphant, Milla Jovovich and Kiele Sanchez. It's rated R for graphic violence, language including sexual references and some drug use.

FUNNY PEOPLE

George is a successful stand up comedian who learns he has an untreatable blood disorder and is given less than a year to live. Ira is a struggling up-and-coming comedian who works at a deli and has yet to figure out his onstage persona. One night, these two perform at the same club and George takes notice of Ira. George then hires Ira to be his semi-personal assistant as well as his friend.

The film stars Adam Sandler and Leslie Mann. It is rated R for language, crude sexual humor and sexuality.

CROSSWORD puzzle

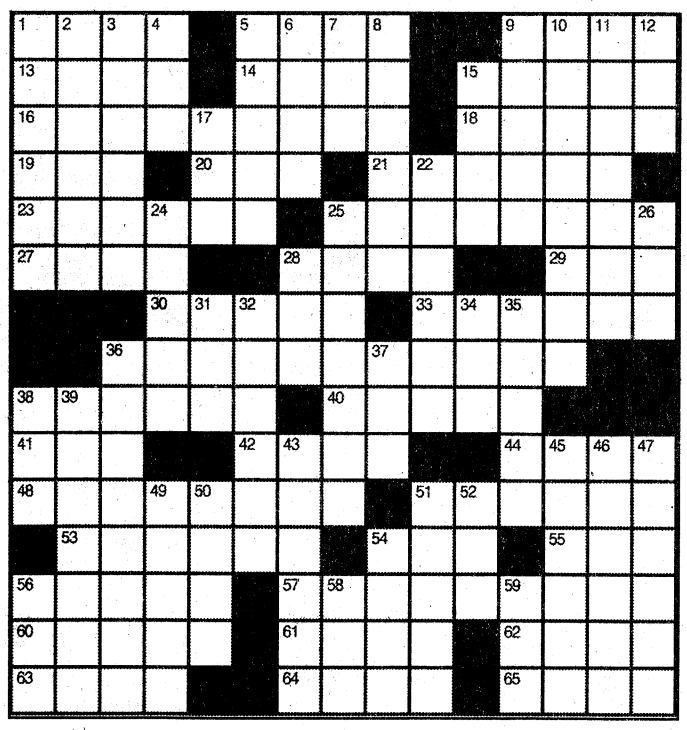

ACROSS
1. Essence
5. Ancient colonnade
9. Territory of western Brazil bordering on Bolivia and Peru
13. Coastal raptor
14. Frau's partner
15. Roswell crash victim, supposedly
16. Relation of something to the matter at hand
18. Tear or be torn violently
19. 1969 Peace Prize grp.
20. "If the ___ is concealed, it succeeds": Ovid
21. Informal term for a human head
23. Go along toward a river's source
25. Ecclesiastical law
27. Albanian monetary unit
28. Strong fiber
29. Rink surface
30. Fairy tale character
33. Flattened at the poles
36. Beauty contest winner
38. Absorbed, in a way
40. Rid of impurities
41. "Raiders of the Lost ___"
42. Santa ___, Calif.
44. Foolhardy
48. Centennial State
51. Mentally prepare
53. Texas/Louisiana border river
54. ___-tzu
55. Toni Morrison's "___ Baby"
56. Having striking colour
57. State of excessive activity
60. Egg-shaped
61. Semitic deity
62. Ancient greetings
63. Not more
64. Adjusts, as a clock
65. Contradict

DOWN
1. Soap, e.g.
2. End of a threat
3. Disengage
4. Linda ___, Supergirl's alias
5. Archaeological find
6. Camping gear
7. Mythical monster
8. Bowls
9. Adjust, in a way
10. Nonmilitary citizen
11. Show, as a historic battle
12. Armageddon
15. Cornstarch brand
17. Delivery vehicle
22. Traveling about
24. Banana oil, e.g.
25. Music genre
26. ___ bit
28. Bacon-lettuce-tomato sandwich
31. Amscrayed
32. Ran faster than
34. Beseech
35. Apprehensive
36. Rich Middle Eastern cakes
37. In the capacity of
38. Anita Brookner's "Hotel du ___"
39. Wearing
43. Ancient Greek theatres
45. On the move
46. Free of body hair
47. Belief that rejects the orthodox tenets of a religion
49. Newspaper section
50. Carnival attraction
51. Estuary in northern Brazil into which the Tocantins River flows
52. Ground cover
54. Advanced
56. Tennessee athlete, for short
58. Compete
59. "Awesome!"

su|do|ku
© Puzzles by Pappocom

8		1		5		6		2
	5	9				3	8	
			3		7			
4			6		5			9
		6				2		
3			2		8			1
			7		4			
	6	3				8	4	
5		7		3		9		6

See answers on D7

This week's solution

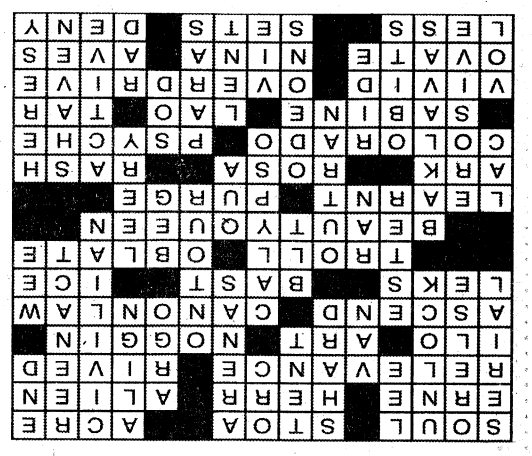

THINGS *to do*

Murder Mystery Dinner Theater
TODAY-OCT 10

Sherlock's Murder Mystery Dinner Theater presents Mafia Murders every Friday and Saturday night through Oct. 10. The show starts at 7 p.m.

The Godfather, Don Cannoli Tortellini Pimento Clamato, is celebrating his 100th birthday. The time has come for him to name a successor, but who will he choose? Will the ruthless Ravioli family make their move before the Godfather can make his choice?

Tickets are $45 and include a three-course dinner. Reservations are required and can be made by calling 706-718-7494 or at www.sherlockscolumbus.com.

Hot Air Balloon Festival
TODAY-SUNDAY

The Sky High Hot Air Balloon Festival at Callaway Gardens includes a balloon glow and balloon flights, demonstrations, music and activities, such as paddle boats and table tennis. The beach gate opens at 5 p.m. today. Admission is $20 for adults and $10 for children 6 to 12. Military and up to five guests in the same vehicle are admitted free.

For more information, call 800-225-5292 or e-mail callawaygardens.com.

Oxbow Meadows bird walks
SATURDAY-SUNDAY

Columbus State University's Environmental Learning Center at Oxbow Meadows hosts bird walks at 8 and 10 a.m. every Saturday and Sunday. There will also be a nature walk at 9 a.m. every Saturday.

The program is free and designed for adults and children ages 10 and older. Binoculars and field guides are provided.

For more information, call 706-687-4090 or visit http://oxbow.colstate.edu.

Magic show
SATURDAY

Mick Stone, an Atlanta-based magician, will perform at Family Theatre at 3 p.m. and 7:30 p.m. Saturday. Jason Cardwell, a local illusionist, will be the opening act. Admission is $10 for adults, $8 for service members and seniors and $5 for students. The theater is located inside Rose Hill Baptist Church at 2100 Hamilton Road, Columbus.

For more information, contact Anne Stumhofer at 706-536-8052 or familytheatre@aol.com.

Swim Warm Springs
SATURDAY

The historic pools President Franklin Roosevelt built for therapy in Warm Springs, Ga., are normally kept empty for preservation, but will be open to the public from 10 a.m. to 4 p.m. Saturday. Swim sessions are 90 minutes and space is limited to 60 participants per session. The swim is open to adults and children 6 and older.

Reservations are suggested and tickets may be purchased over the phone. For more information, call 706-655-5870, or e-mail betty.phillips@dnr.state.ga.us.

Patriot Day Barbecue
SATURDAY

The annual Patriot Day Barbecue honors those who lost their lives on 9/11. The event is from 10 a.m. to 5 p.m. Saturday at Asbury United Methodist Church. A $7 donation includes a pork barbecue sandwich, coleslaw, baked beans and chips. Drinks and dessert are available for $1 each. Free delivery is available for orders of 10 or more. Recording artists Holding Grace will present a free concert.

The church is located at 2312 Ellen Ave., Columbus. For more information, call 706-464-2315 or 706-888-6665.

Labor Day celebration
SATURDAY

Florence Marina State Park will celebrate Labor Day with a snakes and reptile display, crafts and games at 10 a.m. Saturday.

Participation is $2 per craft plus a $5 parking fee. The park is in Omaha, Ga., off GA Highway 39. For more information, call 229-838-4706.

The Tempest
THURSDAY-SEPT 26

ChattShakes presents a Shakespeare fantasy about an enchanted island, a wronged magician, a beautiful maiden and a monster named Caliban. *The Tempest* will be performed at 8 p.m. Thursdays through Saturdays Sept. 10-26 and at 2:30 p.m. Sept. 13 at Bludau's Goetchius House in Columbus. The show is rated PG. Tickets are $15 for adults and $12 for students, seniors and military.

A dinner-and-a-show special, which includes ticket, salad, entree, dessert and drink, is available for $45 with a reservation at least one day in advance.

For more information, contact Troy Heard at 702-423-6366 or chattshakes@gmail.com or visit www.chattshakes.com.

Bikes on Broadway
FRIDAY

The Southern Cruisers Riding Club will host the ninth annual fundrasier for "Our House" Foundation from 7 to 10 p.m. Friday and at 9 a.m. Sept. 12 at the 1000 and 1100 blocks of Broadway in Columbus.

Festivities include vendors, a poker run, raffles and a live performance by Confederate Railroad. The event is free and open to the public, but donations to "Our House" Foundation are encouraged.

For more information, call 706-577-7991 or e-mail scrccolga@gmail.com.

A Little Princess
FRIDAY-SEPT 26

Family Theatre will present *A Little Princess* at 7:30 p.m. Fridays and Saturdays from Sept. 11-26 at 2100 Hamilton Road, inside Rose Hill Baptist Church.

A Little Princess tells the story of Sara Crewe, a rich girl enrolled in a prestigious boarding school while her father goes off to fight in the Boer War in Africa. When Sara receives news of her father's death, the school's ruthless headmistress makes the newly penniless girl a galley slave and forces her to live in a cold, dark garret

Tickets are $8 for adults, $6 for seniors and military and $5 for students. For more information, call 706-536-8052 or e-mail familytheatre@aol.com.

Flutterfest
SEPT 13

Celebrate the wonders of butterflies and other marvels of nature at Oakhurst Farm. Ride in a hay wagon, fish, make a craft, see a honeybee hive, watch a dance, puppet show and butterfly parade, explore the gardens and learn to attract native butterflies.

The festival starts at 11 a.m. Sept. 13 at Oakhurst Farm, 19888 GA Highway 219, West Point, Ga. Admission is $8 for adults and free for children 12 and younger with a paying adult. For more information, visit www.flutterfest.com, call 706-289-8762 or e-mail dwirish@bellsouth.net.

River Raffle
SEPT 17

The HFC River Raffle raises funds for the Historic Columbus Foundation. The grand raffle prize is $10,000. The event includes live music, local food stations and more. Each raffle ticket is $100 and includes entry for two to the party. The party will begin at 6:30 p.m. Sept. 17 at the Eagle and Phenix Mill Complex in Columbus.

For more information, call 706-322-0756 or e-mail carroll@historiccolumbus.com.

Footloose
SEPT 17-OCT 3

The Springer Opera House will present *Footloose* from Sept. 17 to Oct. 3 in Emily Woodruff Hall. When a big-city kid moves to a small town where dancing is illegal, all he wants to do is dance. With the high school prom approaching, he sets out to shake things up and ends up changing the town forever. Based on the 1984 hit movie, the play includes *Holding Out for A Hero*, *Let's Hear It For the Boy* and *Footloose*. It is rated PG-13. Tickets are $38. For more information, call the Springer box office between 10 a.m. and 5:30 p.m. weekdays at 706-327-3688.

Sweet Home Dinner
SEPT 18

The 10th annual Sweet Home Dinner, a casual outdoor social, auction and dinner, raises money for cancer research. The dinner begins at 6 p.m. Sept. 18 at Sweet Home Plantation in Pine Mountain, Ga. Tickets are $50 per person. Volunteers are needed to help set up and serve. For more information, contact Sherryl Williams at 706-561-9607 or billywilliams@thompsontractor.com.

Rodeo
SEPT 18-19

The Harris County Cattlemen's Association and Mike Patton Dodge will present the 21st annual Professional Rodeo Cowboys Association Rodeo Sept. 18 and 19 at the Mike Tracy Arena in Hamilton, Ga.

Events include Steer Wrestling, Bareback Riding, Team Roping, Saddle Bronc Riding, Tie-Down Roping, Barrel Racing, and Bull Riding. Gates open at 6 p.m. Admission is $6 to $12. For information, call 706-573-2479 or 706-332-5606 or visit www.hccaonline.

Colorado Technical University™

MEET THE CHALLENGE.
CONNECT WITH A TOP 10 UNIVERSITY.

COLORADO TECHNICAL UNIVERSITY
DEPARTMENT OF MILITARY EDUCATION

Looking for a college degree that can help you advance within the military? Join forces with Colorado Technical University. CTU has been named a "Top 10 University" by Military Advanced Education – and earned the coveted "CCME Institution Award" for our support of the military.

We offer 100% Online degree programs in a wide range of military-relevant fields, including:
- Business
- Information Technology
- Homeland Security
- Supply Chain Management
- Many more

Contact us today to get started on your degree program.

888-671-2555
ctumilitary.com

CTU Online and strategically located ground campuses
Take a tour of CTU's Virtual Campus at www.ctuvirtualtour.com.

© Colorado Technical University. All rights reserved. CEC2312826 08/09

See what happens when a hotel is designed around you.



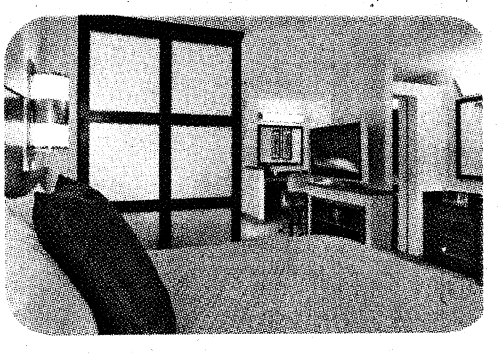

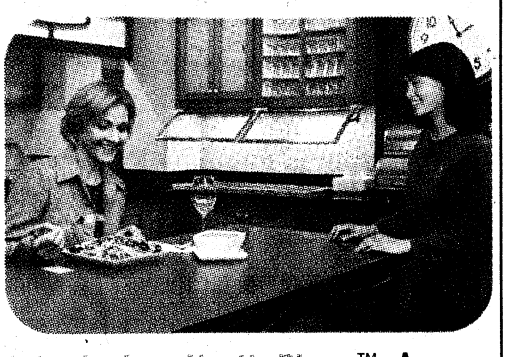



Introducing Hyatt Place.™ A new kind of hotel that puts style, innovation and The Hyatt Touch® within everyone's reach. Where you'll find a 42" flat-panel HDTV in every room, our Hyatt Grand Bed,™ free Wi-Fi, a complimentary continental breakfast and freshly prepared food available 24/7 in our Guest Kitchen. Discover for yourself how perfectly a hotel can fit your lifestyle. Hyatt Place. It's so you.™

Call **888 HYATT HP** (888 492 8847) or visit **hyattplace.com**

Government Rates Available

READERS' CHOICE AWARDS Ledger-Enquirer

Columbus – North
2974 Northlake Parkway
Columbus, Georgia 31909
706-507-5000

HYATT PLACE™

Travel: Gives glimpse of Georgia

Continued from D1

line is the Georgia Veterans Memorial State Park in Cordele, Ga. The 1,322-acre park is located at the juncture of I-75 and Highway 280 adjacent to Lake Blackshear. The park includes museums and war artifact exhibits. There is also a lakeside swimming area and beach, remote-controlled model airplane flying field and a disc golf course. Sept. 26 admission is free as part of National Public Lands Day. Park hours are 7 a.m. to 10 p.m. daily. For information, visit www.gastateparks.org/info/georgiavet.



The Georgia Veterans Memorial State Park in Cordele, Ga., is located along Lake Blackshear, where I-75 intersects Highway 280. The park offers a swimming area and museums.

Courtesy of the Georgia Veterans Memorial State Park

Agrirama in Tifton

At Exit 63B off I-75 in Tifton is Agrirama, Georgia's Museum of Agriculture and Living History. You can experience 19th century-style farm activities, tour farmsteads, see the national peanut complex and take a ride on a steam-powered train.

"If you like old history and old ways, this is a must see if possible," wrote a traveler, who visited the Agrirama in June, on www.tripadvisor.com. Due to budget constraints, train rides are the third Saturday of each month. Agrirama is open 9 a.m. to 4:30 p.m. Tuesday-Saturday. For information, visit www.agrirama.com.

Go wild in Albany

The Parks at Chehaw houses a children's park and the Chehaw Wild Animal Park designed by naturalist Jim Fowler of TV's Wild Kingdom. Guests can see free ranging lemurs, cheetahs, bison and rhinos among others. The park is open 9 a.m. to 5 p.m. daily. The zoo is open 9:30 a.m. to 5 p.m. daily. For information, visit www.parksatchehaw.org.

Flint RiverQuarium, located along the banks of the Flint River, contains more than 100 species of native aquatic life. Stop by for a dive show, alligator feeding, or stroll through the wetland habitat of the complex's new bird aviary. The aquarium is open 9 a.m. to 5 p.m. Monday-Friday, 10 a.m. to 6 p.m. Saturday and 1-5 p.m. Sunday. For information, visit www.flintriverquarium.com.



Courtesy of Habitat for Humanity

Kids learn how to plant flowers during a Habitat for Humanity project. The nonprofit's operational headquarters is in Americus, Ga. Americus is also home to the organization's Global Village Discovery Center, which has life-size houses from all over the world on display.

HOME SALE

Sofa & Love Seat $499.00

2-Piece Sectional $499

Girl's Pink Bedroom Suite Dresser, Mirror & Twin Headboard/Bedframe $259.00 Chest & Nightstand available Also available in white

Sofa & Loveseat or Sofa & Chaise Lounge. Many colors to choose from. From $599.00

5 piece Dining Set $449.00

3 piece Cherry Tables $69.00

Coffee table sets $69-$499

Canopy Beds $89.00

Canopy Accessories $35-$69 Nightstands, etegeres...

$329.00 Roller glides, dresser w/ mirror, headboard and frame Bedrooms $219 - $1399

5 piece Dinette $149.00 Dinettes $149-$799

SPECIAL PURCHASE PILLOW TOP SETS QUEENS $239 KINGS $359

Same Day Delivery!

Pick It Out This Morning, Sit On It Tonight!

Free Layaway!

Classic Plus $59.50 Twin $59.50 ea. pc. Queen $94.50 ea. pc. Full $84.50 ea. Pc. King $86.00 ea. pc.

Sleep Easy 7yr. Warr. $84.50 Twin $84.50 ea. pc. Queen $122.50 ea. pc. Full $104.50 ea. Pc. King $113.00 ea. pc.

Accord Pillowtop Twin $95.00 ea. pc. Queen $125.00 ea. pc. Full $110.00 ea. Pc. King $120.00 ea. pc.

Chiro Cloud 20 YR. WARRANTY Twin $139 ea. pc. Full $169 ea. pc. Queen $189.50 ea. pc. King $183 ea. pc.

Posture Phase One 10 yr $89.50 Twin $89.50 ea. pc. Full $109.50 ea. pc. Queen $124.50 ea. pc. King $120.00 ea. pc.

Regal Splendor Twin $99.50 ea. pc. Full $124.50 ea. pc. Queen $149.50 ea. pc. King $133.00 ea. pc.

Memory Foam Special Purchase Queen $799 King $899

BARGAIN FURNITURE WAREHOUSE
3731 MACON RD., COLUMBUS, GA 31907
706-569-7055
Open 7 Days A Week
Mon. - Fri. 10-8 • Sat. 10-6 • Sun. 1-6
Visa, MC, Amex, Checks

Macon Rd Exit 6 · Dollar General · University · Bargain Furniture Warehouse · S · I-185 · N

*Prices Apply When Sold in Sets

Quality Furniture • Warehouse Prices

www.bargainfurniturega.com



PUT ON YOUR DANCING SHOES

Last Rodeo Band

Plays at the VFW Post 665 on Victory Drive

Friday 9pm – 12:30am
Saturday 9pm – 1:30am

Open to the public for dance nights

NAME OF THE BAND MEMBERS LEFT TO RIGHT

Dennis Malaney • Dale Stinson • Shorty Smith
Mike Niles • Neil Owens • John Senn • Billy Foot



DPM DELIVER•PACK•MOVE

EMERGENCY ASSISTANCE AVAILABLE for last minute deployments. One call to Storage Master will quickly schedule a national moving company and storage for your personal belongings, autos, motorcycles and more!

ONE CALL MOVES IT ALL!!!
706-327-6464 • smcol@AverettCompany.com

WHAT SETS US APART?

- ✓ Free use of our moving truck with any rental.
- ✓ We help unload your "stuff" into your unit.
- ✓ We perform basic vehicle maintenance while your vehicle is stored at no extra charge. *Call for Details.
- ✓ Great discounts for military personnel, their family members and retired military.
- ✓ Online reservation service. (email smcol@averettcompany.com)
- ✓ Choice and selection. We store big and small…from RVs and boats to books and Barbies!
- ✓ Online size estimator available. Only pay for what you need.





UNITS START AT $29.95
CALL TODAY TO RESERVE YOURS!!!

20% Military Coupon

$25.00 worth of Moving Supplies With any 3 month rental.

50% OFF any 3 month rental! *Call for details.

1955 Northside Industrial Blvd • (just off Veteran's and Whitesville)
706-327-6464 • www.storagemasteronline.com

Computer Care's Weekly Extravaganza

Fabulous Weekend Sale · Check Out This Week's Special · This is Our Biggest Sale Event Ever! · Fast Service · Great Prices

Computer Problems

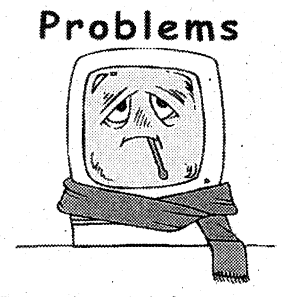

Reasonable Rates for Curing Your Computer Woes

Featuring:
* Custom Built Systems
* Full Line of Computer Parts
* Cables * Service * LCD's
* Misc. Used Equipment
* Virus & Spyware Removal

Norton 2009 Antivirus $24 Coupon Good till 9/8/09

Computer Care
6440 West Hamilton Park Drive
Located in Patton Plaza
706-221-9500
25+ Years Experience

2 GB Ram PC2-6400 $31

500G Sata Hard Drive $61

8 GB USB Thumb Drv $21

Coupon Good 8/28 thu 9/8 Only

$389 System Sale
* AMD Athlon Dual 2.8G
* 3GB Ram / 320G Drv
* Windows XP
SAVE!

Unbelievable Savings On Labor
Complete Virus & Spyware Cleanup w/System Checkup - or - Fresh Windows Install $48
Coupon Good 8/28 thu 9/8 Only

Mon-Fri: 10:00-7:00
Sat: 10:00-5:00

www.pcnmore.com

Holly Wood · Whittlesey · Lowe's · Whitesville · W. Hamilton Pk. · Veterans

FRIDAY PRIME TIME — SEPTEMBER 4

	6:00	6:30	7:00	7:30	8:00	8:30	9:00	9:30	10:00	10:30	11:00	11:30
WRBL 3	WRBL Evening	Evening News	Jeopardy! (CC)	Wheel of Fortune	Ghost Whisperer "Stage Fright" (CC)		Medium "The First Bite Is the Deepest"		NUMB3RS "Disturbed" (CC)		WRBL Night Watch	Late Show
WTVM 9	News	World News-Gibson	Inside Edition (CC)	Entertainment	Supernanny "Del Re Family" (CC)		Ugly Betty "Curveball" (CC)		20/20 (CC)		News	(:35) Nightline (N)
WLTZ 38	NBC 38 News at 6	NBC Nightly News	NBC 38 News at 7	The Insider (N)	Southland "Westside" (PA) (CC)		Dateline NBC (CC)				(:11) TMZ (N) (CC)	Tonight Show
WXTX 54	One on One (CC)	One on One (CC)	Half & Half (CC)	My Wife and Kids	Are You Smarter Than a 5th Grader? (N)		Glee "Pilot" (CC)		FOX 54 News Ten	Seinfeld (CC)	The Simpsons (CC)	King of the Hill
WJSP 28	The NewsHour With Jim Lehrer (N) (CC)		Steves Europe	Travels to the Edge	Globe Trekker "Micronesia" (CC) (DVS)		Georgia Traveler	Georgia Outdoors	The Adventures of Sherlock Holmes (CC)		Tavis Smiley (N)	Business Rpt.
WLGA 66	Family Feud (CC)	Family Feud (CC)	Andy Griffith	Andy Griffith	"Dirty Work" ('98, Comedy) ★½ Norm Macdonald, Jack Warden.				AFN Nashville Nights		RENO 911! (CC)	Access Hollywood
WYBU 16	Richard and Lindsay Roberts		Door of Hope	Ted Shuttlesworth's	In Touch With Dr. Charles Stanley (N)		Good Life Inspirational interviews.		The 700 Club (CC)		Prophecy News	Manifesting Sons
A&E	CSI: Miami "Bloodline" (CC)		Criminal Minds "Secrets and Lies" (CC)		Criminal Minds "The Fisher King, Part One"		Criminal Minds "The Fisher King, Part II"		Criminal Minds "P911" (CC)		Criminal Minds "The Perfect Storm" (CC)	
AMC	(5:30) "Young Frankenstein" ('74, Comedy) ★★★★ Gene Wilder, Peter Boyle.				"Aliens" ('86, Science Fiction) ★★★★ Sigourney Weaver, Carrie Henn. A task force goes to eradicate a horrific space predator. (CC)						"Bride of Chucky" ('98) ★½ Jennifer Tilly.	
BET	106 & Park: BET's Top 10 Live "Freestyle Friday" (CC)				"Half Past Dead 2" ('07, Action) Bill Goldberg, Kurupt. Premiere. (CC)				Frankie and Neffe	Frankie and Neffe	The Wendy Williams Show (CC)	
CNBC	Mad Money		Kudlow Report		CNBC Reports	Options Action	The Suze Orman Show (CC)		American Greed Barry Hunt; art heist.		Mad Money	
CNN	(4:00) The Situation Room With Wolf Blitzer		Lou Dobbs Tonight (CC)		Campbell Brown (N)		Larry King Live (N) (CC)		Anderson Cooper 360 (CC)			
COM	RENO 911! (CC)	Com.-Presents	Scrubs (CC)	Scrubs (CC)	Scrubs (CC)	Scrubs (CC)	Jeff Dunham: Arguing With Myself (CC)		Michael Loftus: You've Changed (N) (CC)		South Park (CC)	South Park (CC)
DIS	Suite Life-Deck	Suite Life-Deck	Suite Life-Deck	Suite Life-Deck	Suite Life-Deck	Suite Life-Deck	Phineas and Ferb	Phineas and Ferb	Wizards-Place	Hannah Montana	Zack & Cody	That's So Raven
E!	Reality Hell	Jackson: Follow	E! News (N)	The Daily 10 (N)	Kardashians	Kardashians	Kourtney & Khloe	Kourtney & Khloe	The Soup (N)	Comedians	Chelsea Lately	E! News
ESPN	SportsCenter (Live) (CC)			College Football Live	College Football Tulsa at Tulane. (Live)						SportsCenter (Live) (CC)	
FAM	My Wife and Kids	My Wife and Kids	That '70s Show	That '70s Show	America's Funniest Home Videos (CC)		America's Funniest Home Videos (CC)		America's Funniest Home Videos (CC)		The 700 Club (CC)	
FX	"Johnson Family Vacation" ('04) ★★ Cedric the Entertainer, Vanessa L. Williams.				"Are We Done Yet?" ('07, Comedy) ★½ Ice Cube, Nia Long.				That '70s Show	That '70s Show	Rescue Me Uncle Teddy appears stoic.	
HBO	(:15) "The Invasion" ('07, Science Fiction) ★★ Nicole Kidman, Daniel Craig. 'PG-13' (CC)				"Max Payne" ('08, Action) ★⅓ Mark Wahlberg. 'PG-13' (CC)			Making Bored	Real Time With Bill Maher (CC)		Real Time With Bill Maher (CC)	
HBO2	"Insomnia" ('02, Suspense) ★★★½ Al Pacino, Robin Williams. 'R' (CC)				"The Strangers" ('08) ★★½ Liv Tyler. Premiere. 'R' (CC)			"The Happening" ('08) ★ Mark Wahlberg. 'R' (CC)			True Blood "Frenzy" (CC)	
HIST	Modern Marvels (CC)		Modern Marvels "Commercial Fishing"		Modern Marvels "Cheese" Cheese. (CC)		Lock N' Load With R. Lee Ermey (CC)		Lock N' Load With R. Lee Ermey (CC)		Lock N' Load With R. Lee Ermey (CC)	
LIFE	Grey's Anatomy "Save Me" (CC)		Medium "Coded" (CC)		Medium "The Other Side of the Tracks"		Project Runway "We Expect Fashion"		Models-Runway	Project Runway "Rumble on the Runway"		Models-Runway
MAX	"Harry Potter and the Order of the Phoenix" ('07, Fantasy) ★★★ Daniel Radcliffe, Rupert Grint. 'PG-13' (CC)					(:20) "Over Her Dead Body" ('08) ★★ Eva Longoria Parker. (CC)			"Fool's Gold" ('08, Action) ★½ Matthew McConaughey, Kate Hudson. 'PG-13' (CC)			
MAX2	(5:40) "Snatch" ('00, Suspense) ★★★ Benicio Del Toro. 'R' (CC)			(:25) "Juno" ('07) ★★★½ Ellen Page. 'PG-13' (CC)			"Nights in Rodanthe" ('08) ★★ Richard Gere. 'PG-13' (CC)				(:40) "Hot Line: Alluring Fantasies" ('96) Tanya Roberts. 'R' (CC)	
MTV	Pranked	Pranked	Jennifers Body	Daddy's Girls	"Can't Hardly Wait" ('98, Comedy) ★★ Jennifer Love Hewitt, Ethan Embry.				"Degrassi Goes Hollywood" ('09, Drama) Raymond Ablack, Dalmar Abuzeid.			
NICK	iCarly (CC)	iCarly (CC)	SpongeBob	SpongeBob	The Penguins	The Penguins	The Penguins	The Penguins	George Lopez (CC)	George Lopez (CC)	George Lopez (CC)	George Lopez (CC)
SHOW	(5:30) "Lars and the Real Girl" ('07) ★★★ Ryan Gosling. 'PG-13'			"Lions for Lambs" ('07, Drama) ★★ Robert Redford. 'R' (CC)			Weeds (iTV) (CC)	Kevin Nealon: Now Hear Me Out (N) (CC)	Weeds (iTV) (CC)		"Halloween" ('07) ★½ Malcolm McDowell.	
SHOW2	(4:45) Beowulf ('07)	(:45) "Skinwalkers" ('07, Horror) ★½ Jason Behr, Elias Koteas. 'PG-13'				(:25) "Music Within" ('07, Drama) ★★½ Ron Livingston. 'R'					Jeff Garcia's Ten Dollar Ticket (CC)	
SPIKE	"Sniper 3" ('04, Action) Tom Berenger. A sniper learns his target is an old friend. (CC)				"First Blood" ('82, Action) ★★★ Sylvester Stallone, Richard Crenna. (CC)				"Rambo: First Blood Part II" ('85, Action) ★★ Sylvester Stallone, Richard Crenna. (CC)			
SPSO	SEC Gridiron Live		Best Damn Top 50 Special		Sport Science		SEC Gridiron Live		UEFA Champ.	The Final Score	Best Damn 50	The Final Score
STARZ	(5:25) "88 Minutes" ('07, Suspense) ★ Al Pacino. 'R' (CC)			(:40) "WALL-E" ('08, Adventure) ★★★★ Voices of Ben Burtt, Elissa Knight. 'G' (CC)				(:22) "The House Bunny" ('08) ★★ Anna Faris. 'PG-13' (CC)			Lawrence Stnd	Lawrence Stnd
SYFY	Eureka "A Night at Global Dynamics" (CC)		Eureka "Once in a Lifetime" (CC)		Eureka "E-MC...?" (CC)		Eureka "I Do Over" (CC)		Eureka "H.O.U.S.E. Rules" (CC)		Eureka "Pilot" (CC)	
TBS	Everybody-Raymond	Friends (CC)	Seinfeld "The Wink"	Seinfeld (CC)	Family Guy (CC)	Family Guy (CC)	"Failure to Launch" ('06) ★★ Matthew McConaughey, Sarah Jessica Parker. (CC)				Sex and the City	Sex and the City
TCM	"So Well Remembered" ('47, Drama) ★★★ John Mills, Martha Scott. (CC)				"The War of the Worlds" ('53) ★★★½ Gene Barry. (CC)			"The Time Machine" ('60, Science Fiction) ★★★½ Rod Taylor, Alan Young. (CC) (DVS)				Houdini ('53) ★★★
TDC	Cash Cab (CC)	Cash Cab (CC)	Under New York New York's water supply.		Explosions Gone Wrong (CC)		Meth Nation (CC)		Cocaine Nation (CC)		Explosions Gone Wrong (CC)	
TLC	What Not to Wear "Sheaffer" (CC)		Masters of Reception "Wedding Crashers"		What Not to Wear Start dating again. (CC)		Say Yes-Dress	Say Yes-Dress	Making Over America With Trinny		Say Yes-Dress	Say Yes-Dress
TMC	(:10) "Raw Deal" ('86, Action) ★★ Arnold Schwarzenegger, Kathryn Harrold. 'R'				"Virgin Territory" ('07, Drama) Hayden Christensen, Mischa Barton. Premiere. 'R' (CC)				"The Deal" ('08, Comedy) William H. Macy. Premiere. 'R'			(:45) The Neighbor
TNT	Bones "The Truth in the Lye" (CC)		CSI: NY "Consequences" (CC)		CSI: NY "And Here's to You, Mrs. Azrael"		"Runaway Jury" ('03) ★★★ John Cusack, Gene Hackman. A man tries to manipulate an explosive trial. (CC)					Runaway Jury ('03)
TOON	Johnny Test (CC)	Johnny Test (CC)	"Justice League: The New Frontier" ('08) Voices of Jeremy Sisto, David Boreanaz.				Total Drama Action	Stoked	King of the Hill	King of the Hill	Robot Chicken	American Dad (CC)
TTC	Extreme Terror Rides: Death-Defying Drops		Extreme Terror Rides: Mega Speed (CC)		Man v. Food (CC)	Man v. Food (CC)	Ghost Adventures (CC)		Bigfootville (CC)		Most Haunted USA "Stanley Hotel" (CC)	
TVL	Little House on the Prairie (CC)		Beverly Hillbillies	Beverly Hillbillies	Married... With	Married... With	"Private Benjamin" ('80, Comedy) ★★★ Goldie Hawn. Premiere. Pampered young widow joins Army for fun.					Roseanne (CC)
UNI	Que Locura	Noticiero Univision	Un Gancho al Corazón		En Nombre del Amor		Mañana es Para Siempre Diferentes clases.		La Rosa de Guadalupe		Primer Impacto Extra	Noticiero Univisión
USA	Monk "Mr. Monk and the Three Pies"		Monk Adrian's fan is accused of a crime.		Monk "Mr. Monk and the Lady Next Door"		Monk "Mr. Monk Gets a New Shrink"		Monk "Mr. Monk Goes to the Carnival"		Psych "High Noon-ish" (CC)	
WGN	Becker (CC)	Becker (CC)	America's Funniest Home Videos (CC)		"King Kong" ('76) ★★½ Jeff Bridges, Jessica Lange. Zoologist, blonde and oilman bring back big ape. (CC)				NewsRadio (CC)		Scrubs (CC)	Scrubs (CC)

WEEKDAY LATE NIGHTS — SEPTEMBER 4 - SEPTEMBER 10

	12:00	12:30	1:00	1:30	2:00	2:30	3:00	3:30	4:00	4:30	5:00	5:30
WRBL 3	Late Show	The Late Late Show With Craig Ferguson		(:37) Paid Program	(:07) TMZ	Paid Program	Up to the Minute	Varied Programs			Paid Program	CBS Morning News
WTVM 9	(12:06) Jimmy Kimmel Live		(:06) Paid Program	Paid Program	Paid Program	Entertainment	ABC Wld News	Varied Programs		Paid Program	America This	News
WLTZ 38	Tonight Show	Late Night-Jim	Varied Programs	Last Call-Daly	Poker After Dark	Varied Programs	Late Night-Jim	Varied Programs	Faithful Friends	Early Today	First Business	Early Today
WXTX 54	Varied Programs				Paid Program	Paid Program	Paid Program	Paid Program	Paid Program	Paid Program	Paid Program	Paid Program
WJSP 28	Varied Programs						Workplce-Skills	GED Connection	Salsa	Ninos en-Casa	A Place of Our Own	TV 411
WLGA 66	South Park	South Park	Comics Un.	Access Hollywood	Paid Program	Paid Program	Paid Program	Paid Program	Paid Program	Paid Program	Shepherd's Chapel	Varied Programs
WYBU 16	You and Me						The 700 Club		The New Jim Bakker Show		Make Your Day	Homekeepers
A&E	Varied Programs								Paid Program	Paid Program	Paid Program	Paid Program
AMC	(11:00) Movie	Varied Programs										
BET	Movie			Varied Programs	Played by Fame	Played by Fame	The Deal		BET Inspiration			
CNBC	Fast Money		American Greed		Paid Program	Paid Program	Paid Program	Paid Program	Worldwide Exchange		Varied Programs	
CNN	Larry King Live		Anderson Cooper 360		Anderson Cooper 360		Larry King Live		Lou Dobbs Tonight		Newsroom	
COM	Varied Programs		South Park	Futurama	Varied Programs			Com.-Presents	Paid Program	Paid Program	Paid Program	Paid Program
DIS	Life With Derek	Cory in the House	The Replacements	Kim Possible	Emperor New	American Drgn	The Proud Family	Mr. Whiskers	Recess	The Little Mermaid	(:05) Lilo & Stitch	Lilo & Stitch
E!	Chelsea Lately	Varied Programs			The Girls Next Door	Chelsea Lately	Chelsea Lately	E! News	Paid Program	Paid Program	Paid Program	Paid Program
ESPN	Baseball Tonight	NFL Live	SportsCenter		SportsCenter		College Football				SportsCenter	
FAM	Varied Programs		Paid Program	Paid Program	Paid Program	Paid Program	The 700 Club		Paid Program	Paid Program	Joseph Prince	Life Today
FX	Varied Programs	That '70s Show	That '70s Show	That '70s Show	(:01) Paid Program	Paid Program	Paid Program	Paid Program	Paid Program	Paid Program	Paid Program	Paid Program
HBO	Varied Programs									(:25) Movie	Varied Programs	
HBO2	Movie	Varied Programs										
HIST	Varied Programs								Paid Program	Paid Program	Paid Program	Paid Program
LIFE	Frasier	Frasier	Will & Grace	Grey's Anatomy		Paid Program	Paid Program	Paid Program	Varied Programs	Paid Program	Paid Program	Paid Program
MAX	Movie	Varied Programs										
MAX2	Movie	Varied Programs					Movie		Varied Programs			
MTV	Varied Programs						AMTV	Varied Programs				
NICK	Malcolm-Mid.	Malcolm-Mid.	George Lopez	George Lopez	Hates Chris	Hates Chris	Varied Programs					
SHOW	(11:00) Movie	Varied Programs			(:15) Movie	Varied Programs			(:05) Movie	Varied Programs		
SHOW2	Big Brother After Dark						Movie		Varied Programs			
SPIKE	CSI: Crime Scn	Varied Programs	Amazing Video	Varied Programs	Disorderly Con.	Varied Programs	The Ultimate Fighter		Paid Program	Paid Program	Paid Program	Paid Program
SPSO	Best Damn Top 50 Special		The Final Score	The Final Score	Varied Programs						Outdoors	Varied Programs
STARZ	(12:05) Movie	Varied Programs										Movie
SYFY	Varied Programs		Lost		The X-Files		Movie		Varied Programs			Paid Program
TBS	Sex and the City	Sex and the City	Movie		Varied Programs		Steve Harvey	Steve Harvey	Married... With	Married... With	Married... With	Married... With
TCM	(11:30) Movie			Varied Programs					Movie	Varied Programs		
TDC	Varied Programs				A Haunting	Varied Programs	Paid Program	Varied Programs	Paid Program	Paid Program	Paid Program	Paid Program
TLC	Varied Programs						Paid Program	Paid Program	Paid Program	Varied Programs	Paid Program	Paid Program
TMC	(11:45) Movie		Varied Programs	Movie		Varied Programs	Movie	Varied Programs				
TNT	Varied Programs		CSI: NY		Cold Case		Cold Case		Without a Trace		Without a Trace	
TOON	Robot Chicken	Hungerforce	Awesome Show	The Oblongs	King of the Hill	King of the Hill	Family Guy	Family Guy	Robot Chicken	Hungerforce	Awesome Show	Home Movies
TTC	Varied Programs						Paid Program	Paid Program	Paid Program	Paid Program	Paid Program	Paid Program
TVL	Roseanne	Varied Programs	Roseanne	Roseanne	Roseanne	Roseanne	The Cosby Show	The Cosby Show	Three's Company	Three's Company	M*A*S*H	M*A*S*H
UNI	La Escuelita VIP		Torrente, un Torbel	Varied Programs	Mujer... Casos	Güereja de Mi Vida	Clásicos de Casos de Familia		El Gordo y la Flaca		Primer Impacto Extra	Noticiero Univisión
USA	Movie		Varied Programs		Movie	Varied Programs			Law Order: CI	Varied Programs	Paid Program	Paid Program
WGN	Bob & Tom	Varied Programs	Star Trek: The Next Generation		Steve Wilkos	Varied Programs	Paid Program	Paid Program	Homicide: Life	Varied Programs	Funniest Pets	Paid Program

SATURDAY MORNING — SEPTEMBER 5

	6:00	6:30	7:00	7:30	8:00	8:30	9:00	9:30	10:00	10:30	11:00	11:30
WRBL 3	Reel Animals (El)	Paid Program	Cake (El) (CC)	Horseland (El) (CC)	Dino Squad (CC)	Sushi Pack (CC)	The Early Show (N) (CC)				U.S. Open Tennis: Third Round	
WTVM 9	Georgia Farm	Paid Program	Paid Program	Paid Program	Good Morning America (N) (CC)		Emperor New	The Replacements	That's So Raven (El)	That's So Raven (El)	Hannah Montana (El)	Zack & Cody
WLTZ 38	Everybody-Raymond	Wall Street Jrnl	Awesome Adv.	Wild About Animals	Today Labor Day travel; storing summer gear. (N) (CC)				Paid Program	3-2-1 Penguins! (El)	Turbo Dogs (CC)	Babar (El) (CC)
WXTX 54	Paid Program	Paid Program	Paid Program	Paid Program	Animal Adventures	Teen Kids News (N)	Paid Program	Paid Program	Weekend	Weekend	Weekend	Weekend
WJSP 28	Curious George (El)	Martha Speaks (El)	Clifford-Red	Caillou "Winter!"	Bob the Builder	Thomas & Friends	Sesame Street (El) (CC) (DVS)		Curious George (El)	Martha Speaks (El)	Ask This Old House	This Old House
WLGA 66	Paid Program	Paid Program	Paid Program	Saved by the Bell	Paid Program	Ron Hazelton	Paid Program	Paid Program	Paid Program	Paid Program	Paid Program	Distant Roadtrips (El)
WYBU 16	Worship for Kids (El)	Sonshiny Day (El)	Kids Like You (El)	Becky's Barn (El)	Gospel Bill (El)	Joy Junction (El)	Gina D's Kids Club	Dr. Wonder	Christian Fitness	End of the Age	Gregory Dickow	Love Worth Finding
A&E	Paid Program	Paid Program	Biography "Eddie Murphy Special" Profile of Eddie Murphy. (CC)				Sell This House!	Sell This House!	Flip This House High-end home project.		Criss Angel	Criss Angel
AMC	(5:00) "Brigham Young" ('40, Biography) ★★ Tyrone Power. (CC)			"Broken Arrow" ('50, Western) ★★★ James Stewart, Jeff Chandler. (CC)				(:45) "The Nevadan" ('50, Western) ★★ Randolph Scott, Dorothy Malone. (CC)				(:45) Stagecoach
BET	BET Inspiration						The Game (CC)	The Game "Gifted"	The Game (CC)	The Game (CC)	The Game (CC)	The Game (CC)
CNBC	Options Action	KODAK ESP Printer	Paid Program	Paid Program	Foreclosure Profits	Paid Program	P90X: The Proof	Paid Program	Paid Program	Paid Program	Slim in 6	Internet Millions
CNN	CNN Saturday Morning			House Call	CNN Saturday Morning			Your Bottom Line	Newsroom		Newsroom	
COM	Paid Program	Paid Program	"My Boss's Daughter" ('03, Romance-Comedy) ★½ Ashton Kutcher, Tara Reid. (CC)				"Honeymoon in Vegas" ('92, Comedy) ★★★ James Caan, Nicolas Cage. (CC)				Scrubs (CC)	Scrubs (CC)
DIS	Little Einsteins	Charlie & Lola (CC)	Tigger & Pooh	Little Einsteins	Special Agent Oso	Handy Manny (CC)	Mickey Mouse	Mickey Mouse	Imagination Movers	Handy Manny (CC)	Phineas and Ferb	Phineas and Ferb
E!	P90X: The Proof	Paid Program	50 Cutest Child Stars All Grown Up Young celebrities.				E! News Entertainment news. (N)		The Soup	The Soup Presents	Jackson: Follow	Reality Hell
ESPN	SportsCenter (CC)		SportsCenter (CC)		SportsCenter (CC)		SportsCenter (Live) (CC)		College Gameday From Atlanta. (Live) (CC)			
FAM	Slimming Jeans	Paid Program	Step by Step (CC)	Step by Step (CC)	Sabrina-Witch	Sabrina-Witch	Full House (CC)	Full House (CC)	Ruby & the Rockits	10 Things I Hate	That '70s Show	That '70s Show
FX	Paid Program	Paid Program	The Practice "Home Invasions" (CC)		Malcolm-Mid.	Malcolm-Mid.	"Johnson Family Vacation" ('04) ★★ Cedric the Entertainer, Vanessa L. Williams.				"Welcome to Mooseport" ('04) ★★	
HBO	(4:50) Fear ('96) ★★	"Madhouse" ('90) ★★½ John Larroquette. 'PG-13' (CC)			"The Bucket List" ('07) ★★ Jack Nicholson. 'PG-13' (CC)			Hard Knocks: Training Camp		Mayweather	(:15) "The Express" ('08) ★★½ 'PG' (CC)	
HBO2	(5:20) Mantle (CC)	"Ghoulies" ('85, Horror) ★★ Peter Liapis. 'PG-13' (CC)			"Fixer: The Taking of Ajmal Naqshbandi" ('09) 'NR' (CC)			Real Time With Bill Maher (CC)		"Appaloosa" ('08, Western) ★★★ Ed Harris. 'R' (CC)		
HIST	Better Products...Life	Paid Program	Heavy Metal "F117 Nighthawk Stealth"		Decoding the Past Biblical disasters included global flooding and fiery destruction. (CC)				Mega Disasters "Mediterranean Tsunami"		Mega Disasters The eruption of Krakatoa.	
LIFE	Paid Program	Paid Program	Paid Program	Thin Instantly	Paid Program	Paid Program	Paid Program	Paid Program	Paid Program	Paid Program	"Baby for Sale" ('04) ★★ Dana Delany.	
MAX	'Dominion: A Prequel to the Exorcist" ('05)		"Journey to the Center of the Earth" ('59, Science Fiction) ★★★ Pat Boone. 'G' (CC)				(:10) "Sydney White" ('07, Comedy) ★★ Amanda Bynes, Sara Paxton. 'PG-13' (CC)				"Cheech and Chong's Up in Smoke" ('78)	
MAX2	(5:20) "Destry Rides Again" ('39) ★★★		"Canadian Bacon" ('95, Comedy) ★★ Alan Alda. 'PG' (CC)			(:35) "Ballistic: Ecks vs. Sever" ('02) ★ Antonio Banderas. 'R'			(:10) "Forgetting Sarah Marshall" ('08, Romance-Comedy) ★★★ Jason Segel. 'R' (CC)			
MTV	True Life "I'm Getting Married" (CC)		True Life "I'm Getting Married 2" Hurdles.		True Life "I'm Ending My Marriage"		Jennifers Body	MTV News Specials	The Real World "Cancun: Love Bites"		"Can't Hardly Wait" ('98, Comedy) ★★	
NICK	All Grown Up (CC)	Danny Phantom	Jimmy Neutron: Gen.	Jimmy Neutron: Gen.	Fairly OddParents	Fairly OddParents	SpongeBob	SpongeBob	The Penguins	Back, Barnyard	The Mighty B! (CC)	SpongeBob
SHOW	(:15) "All Together Now" ('08, Documentary) iTV. 'NR'			(:45) "The Nanny Diaries" ('07, Comedy) ★★ Scarlett Johansson. iTV. 'PG-13' (CC)				Battle of the High School Musicals: Guys 'n' Divas (iTV) (CC)			(:15) "Awake" ('07) ★ Hayden Christensen.	
SHOW2	(5:00) "Beowulf" ('07) ★★½ 'PG-13'		"Mission: Impossible 2" ('00, Action) ★★★ Tom Cruise, Dougray Scott. 'PG-13'				(:05) "Snow Day" ('00, Comedy) ★★ Chris Elliott. 'PG'			"I'm Through With White Girls (The Inevitable"		
SPIKE	P90X: The Proof	Paid Program	KODAK ESP Printer	Your Baby Can Read	Paid Program	Paid Program	TNA Wrestling (CC)				Xtreme 4x4	Horsepower TV (N)
SPSO	N. Amer. Hunter	Outdoor Secret	Veteran Outdoors (N)	Birding Adventures	Paid Program	Outdoors	Ins the Huddle	N. Amer. Hunter	Ship Shape TV (N)	Outdoors	SEC Gridiron Live	
STARZ	(5:30) "Screwed" ('00) ★ Norm Macdonald.		"The Waterboy" ('98, Comedy) ★½ Adam Sandler. 'PG-13' (CC)			"WALL-E" ('08, Adventure) ★★★★ Voices of Ben Burtt. 'G' (CC)			(:15) "Happy Gilmore" ('96) ★★ Adam Sandler. A hockey player joins the PGA tour.			
SYFY	Paid Program	Paid Program	Paid Program	Paid Program	Paid Program	Paid Program	"Mimic 3: Sentinel" ('03) ★★½ Karl Geary, Alexis Dziena. (CC)			"Journey to the Center of the Earth" ('08) Greg Evigan. (CC)		
TBS	Married... With	Married... With	Steve Harvey	(:45) "Bridget Jones: The Edge of Reason" ('04) ★★½ Renée Zellweger. (CC)				(:45) "Private Valentine: Blonde & Dangerous" ('08) Jessica Simpson, Vivica A. Fox. (CC)				Failure to Launch
TCM	"Captain Caution" ('40) ★★½ Victor Mature, Louise Platt.			"Kelly the Second" ('36) ★½ Patsy Kelly, Charley Chase.			Dick Tracy	Dick Tracy-Crm	"Bedknobs and Broomsticks" ('71) ★★★ Angela Lansbury, David Tomlinson. (CC)			
TDC	Paid Program (CC)	Paid Program (CC)	Slim in 6 (CC)	Paid Program (CC)	KODAK ESP Printer	Your Baby Can Read	Verminators JD tracks a raccoon. (CC)		Dirty Jobs Hawaiian pharmaceutical plant.		The Colony "A Test of Faith" (CC)	
TLC	Your Baby Can Read	Paid Program (CC)	Designing Spaces	KODAK ESP Printer	Paid Program (CC)	Paid Program (CC)	Property Ladder Anthony's first flip. (CC)				Property Ladder "Family DIY Dysfunction"	
TMC	"Cold Turkey" ('71, Comedy) ★★★ Dick Van Dyke. 'GP' (CC)			(:45) "Creator" ('85, Romance-Comedy) ★★ Peter O'Toole, Mariel Hemingway. 'R'				(:35) "The Woman in Red" ('84) ★★½ Gene Wilder. 'PG-13' (CC)			(:05) "Who's Your Caddy?" ('07) ★½	
TNT	Angel "Hellbound" (CC)		Angel "Life of the Party" (CC)		Law & Order "Ambitious" (CC) (DVS)		Law & Order "Admissions" (CC) (DVS)		Law & Order "Refuge" (CC) (DVS)		The Closer "Product of Discovery" (CC)	
TOON	The Mr. Men Show	Tom & Jerry		Chaotic (N) (CC)	Bakugan (N) (CC)	Sec. Saturdays	Pokemon Galac	Hot Wheels	Batman: Brave	Star Wars Clo.	Ben 10: Alien Force	Yu-Gi-Oh! 5D's
TTC	Bosley Hair	Free Money (CC)	Paid Program (CC)	Paid Program (CC)	Paid Program (CC)	KODAK ESP Printer	Extreme Terror Rides: Death-Defying Drops		Extreme Terror Rides: Mega Speed (CC)		Man v. Food (CC)	Man v. Food (CC)
TVL	Roseanne (CC)	Roseanne (CC)	Roseanne (CC)	Roseanne (CC)	Get So Rich	"Private Benjamin" ('80) ★★★ Goldie Hawn, Eileen Brennan. Pampered young widow joins Army for fun.					Married... With	Married... With
UNI	Tu Desayuno	Tu Desayuno	Crema de	Crema de	Dive, Olly, Dive	Pinky Dinky Doo (El)	Dora the Explorer	Go, Diego, Go!	Jakers! Piggley	Gadget's Trip	Beakman's World	Tu Desayuno
USA	Law & Order: Special Victims Unit "Abuse"		Slim in 6	Paid Program	In Touch With Dr. Charles Stanley (CC)		House "Autopsy" (CC)		House "Que Sera Sera" (CC)		House "Son of Coma Guy" (CC)	
WGN	Paid Program (CC)	Paid Program (CC)	Paid Program (CC)	Adelante Chicago	Walk Fit (CC)	NAT-Clean Stm	Paid Program (CC)	Paid Program (CC)	Paid Program (CC)	Slim in 6 (CC)	Free Shipping	Uplifting (CC)



SATURDAY AFTERNOON — SEPTEMBER 5

	12:00	12:30	1:00	1:30	2:00	2:30	3:00	3:30	4:00	4:30	5:00	5:30
WRBL 3	(11:00) U.S. Open Tennis Men's & Women's Third Round. From the USTA National Tennis Center in Flushing, N.Y. (Live) (CC)											
WTVM 9	Power Rangers: RPM	Power Rangers: RPM	Paid Program	Paid Program	Paid Program	Paid Program	College Foot.	College Football Teams TBA. (Live)				
WLTZ 38	Zula Patrol (CC)	My Friend Rabbit	African American Short Films (CC)		USOC Hall of Fame Special (N) (CC)			College Football Nevada at Notre Dame. (Live) (CC)				
WXTX 54	College Football Western Kentucky at Tennessee. (Live)							Week-Baseball	MLB Baseball San Francisco Giants at Milwaukee Brewers. (Live) (CC)			
WJSP 28	Georgia Outdoors	Gardening-Ga.	Test Kitchen	Cook's Country	Everyday Food	Barbecue America	Antiques Roadshow "Tucson, Arizona"		Nature "The Queen of Trees"		Ask This Old House	This Old House
WLGA 66	Paid Program	Paid Program	Paid Program	Paid Program	Paid Program	Paid Program	Paid Program	Paid Program	Raceline	Sport Compact TV	American Chopper "Military Bike 1" (CC)	
WYBU 16	Dwight Keith	Jim Raley	Newswatch News.	Christian World	Manna-Fest	Prophecy News	The Wakening Hour	Joseph Prince	Harris County School Board			
A&E	Criss Angel	Criss Angel	Criss Angel Mindfreak "Death Field" (CC)		Criss Angel Mindfreak "Terminal Velocity"		"The Matrix" ('99) ★★★½ Keanu Reeves, Laurence Fishburne. A computer hacker learns his world is a computer simulation. (CC)					
AMC	(11:45) "Stagecoach" ('66, Western) ★★ Ann-Margret, Alex Cord.				(:15) "Hellfighters" ('68, Adventure) ★★½ John Wayne, Katharine Ross. Firefighters travel the globe battling oil-well blazes. (CC)						"Aliens" ('86) ★★★★ Sigourney Weaver.	
BET	The Game (CC)	The Game (CC)	The Game (CC)	The Game (CC)	The Game (CC)	The Game (CC)	The Game (CC)	The Game (CC)	The Game (CC)	The Game (CC)	The Game (CC)	The Game (CC)
CNBC	Paid Program	Paid Program	Paid Program	Paid Program	Best Indoor Grill	Paid Program	Thin Instantly	Paid Program	Paid Program	Paid Program	Paid Program	Paid Program
CNN	Newsroom		Your Money		Newsroom		Newsroom		Newsroom		Newsroom	
COM	Scrubs (CC)	Scrubs "My Hero"	Michael Loftus: You've Changed (CC)		Jeff Dunham: Arguing With Myself (CC)		"My Boss's Daughter" ('03, Romance-Comedy) ★½ Ashton Kutcher, Tara Reid. (CC)				"40 Days and 40 Nights" ('02) ★★ (CC)	
DIS	"Cadet Kelly" ('02, Comedy-Drama) ★★½ Hilary Duff, Christy Carlson Romano. (CC)				Wizards-Place	Wizards-Place	Wizards-Place	Wizards-Place	Wizards-Place	Wizards-Place	Zack & Cody	Zack & Cody
E!	The Soup Presents	Comedians	Kendra	Kendra	20 Acts of Love Gone Wrong Strange tales of love.				Giuliana & Bill	Giuliana & Bill	Christina Aguilera: True Hollywood Story	
ESPN	College Football Navy at Ohio State. (Live)						Scoreboard	College Football Missouri at Illinois. (Live)				
FAM	That '70s Show	"Snow Dogs" ('02, Comedy) ★★ Cuba Gooding Jr., James Coburn. (CC)				"Overboard" ('87) ★★½ Goldie Hawn. An amnesiac millionairess is duped by a cunning carpenter. (CC)					"My Big Fat Greek Wedding" ('02) ★★★	
FX	(11:00) "Welcome to Mooseport" ('04) ★★ Gene Hackman.			"Austin Powers: International Man of Mystery" ('97, Comedy) ★★½ Mike Myers.				"Are We Done Yet?" ('07, Comedy) ★½ Ice Cube, Nia Long.				Click ('06) ★★½
HBO	(11:15) "The Express" ('08) ★★½ Dennis Quaid. 'PG' (CC)			"Which Way Home" ('09) (Subtitled-English) 'NR' (CC)			"Dude, Where's My Car?" ('00) ★½ Ashton Kutcher. 'PG-13'			"No Reservations" ('07) ★★½ Catherine Zeta-Jones. 'PG' (CC)		
HBO2	(10:30) Appaloosa	Hung (CC)	"A.I.: Artificial Intelligence" ('01, Science Fiction) ★★★½ Haley Joel Osment, Jude Law. 'PG-13' (CC)					Entourage (CC)	REAL Sports With Bryant Gumbel (CC)		"The Bourne Ultimatum" ('07) ★★★ (CC)	
HIST	Mega Disasters (CC)		Mega Disasters "Dam Break" (CC)		Cities of the Underworld (CC)		The Antichrist Biblical prophecy. (CC)				Nostradamus: 500 Years Later (CC)	
LIFE	(11:00) "Baby for Sale" ('04) ★★ (CC)		"Hush Little Baby" ('07) Victoria Pratt. A woman suspects that her new daughter is evil.				"The Last Trimester" ('06, Suspense) Chandra West, Matthew Harrison. (CC)				"My Baby Is Missing" ('07) Gina Philips.	
MAX	Cheech and Chong	"Get Smart" ('08, Comedy) ★★ Steve Carell, Anne Hathaway. 'PG-13' (CC)				(:20) "Joy Ride" ('01, Suspense) ★★★ Steve Zahn. 'R' (CC)			"Speed Racer" ('08, Action) ★★ Emile Hirsch, Christina Ricci. 'PG' (CC)			
MAX2	"Easy Money" ('83, Comedy) ★★½ Rodney Dangerfield. 'R' (CC)			(:40) "Fools Rush In" ('97, Comedy-Drama) ★★ Matthew Perry. 'PG-13' (CC)				"Shoot 'Em Up" ('07, Action) ★★½ Clive Owen. 'R' (CC)			"The Curse of the Jade Scorpion" ★★½	
MTV	(11:00) "Can't Hardly Wait" ('98) ★★		America's Best Dance Crew		"Degrassi Goes Hollywood" ('09, Drama) Raymond Ablack, Dalmar Abuzeid.				Daddy's Girls	MTV News Specials	The Real World "Cancun: Love Bites"	
NICK	SpongeBob	SpongeBob	iCarly (CC)	iCarly (CC)	The Fairly OddParents (CC)		The Penguins	The Penguins	Back, Barnyard	Back, Barnyard	SpongeBob	SpongeBob
SHOW	(11:15) Awake ★ 'R'	(:45) "1408" ('07, Horror) ★★★ John Cusack, Samuel L. Jackson. iTV. 'PG-13' (CC)				"All Together Now" ('08, Documentary) iTV. 'NR'			"Pretty Woman" ('90, Romance-Comedy) ★★★ Richard Gere, Julia Roberts. iTV. 'R'			
SHOW2	(:15) "The Preacher's Wife" ('96, Fantasy) ★★★ Denzel Washington, Whitney Houston. Premiere. 'PG'					"September Dawn" ('06, Historical Drama) ★★ Jon Voight, Trent Ford. Premiere. 'R'				(:25) "Mission: Impossible 2" ('00) ★★★ Tom Cruise. 'PG-13'		
SPIKE	Trucks! (N) (CC)	MuscleCar	"Basic" ('03, Suspense) ★★ John Travolta, Connie Nielsen. (CC)				"First Blood" ('82, Action) ★★★ Sylvester Stallone, Richard Crenna. (CC)				"Rambo: First Blood Part II" ('85) ★★	
SPSO	Sport Science		NFL Players	Inside GOLF	TEVA Mountain Games (CC)		Countdown	College Football San Jose State at USC. (Live)				
STARZ	(11:50) "Righteous Kill" ('08) ★★ Robert De Niro. 'R' (CC)			(:35) "88 Minutes" ('07, Suspense) ★ Al Pacino, Alicia Witt. 'R' (CC)				"30 Days of Night" ('07, Horror) ★★½ Josh Hartnett, Melissa George. 'R' (CC)			WALL-E ★★★★	
SYFY	Journey-Center	"A Sound of Thunder" ('05, Science Fiction) ★½ Edward Burns, Catherine McCormack.				"100 Million BC" ('08, Science Fiction) Michael Gross, Christopher Atkins. (CC)				"King Arthur" ('04) ★★½ Clive Owen, Keira Knightley.		
TBS	(11:45) "Failure to Launch" ('06, Romance-Comedy) ★★ Matthew McConaughey. (CC)				Friends (CC)	Sex and the City	Sex and the City	Everybody-Raymond	The King of Queens	The King of Queens	"Bewitched" ('05) ★★ Nicole Kidman. (CC)	
TCM	"Mighty Joe Young" ('49, Fantasy) ★★★ Terry Moore, Ben Johnson.				"Alexander the Great" ('56) ★★★ Richard Burton. Philip of Macedonia's son wants to rule B.C. world. (CC)					"The Baron of Arizona" ('50) ★★★ Vincent Price, Ellen Drew.		
TDC	Dirty Jobs "Well Digger" (CC)		American Loggers (CC)		American Loggers "The Big Push" (CC)		American Loggers "Hammer Down" (CC)		American Loggers "Graveyard Shift" (CC)		American Loggers (CC)	
TLC	Home Made Simple (CC)		What Not to Wear "Carey M." (CC)		What Not to Wear "Mayim" (CC)		Making Over America With Trinny		Masters of Reception "Wedding Crashers"		Truth Be Told (CC)	
TMC	Who's Your Caddy?	(:40) "Danika" ('06, Suspense) ★★ Marisa Tomei. 'R'			"Nobody's Baby" ('01, Comedy) ★½ Skeet Ulrich, Gary Oldman. Premiere. 'R' (CC)				(3:55) "Cold Turkey" ('71) ★★★ Dick Van Dyke. 'GP' (CC)		(:40) Fight Night ('08)	
TNT	"The Hand That Rocks the Cradle" ('92, Suspense) ★★★ Annabella Sciorra. (CC)				(:15) "When a Stranger Calls" ('06, Horror) ★★ Camilla Belle, Tommy Flanagan. (CC)				"Enough" ('02, Suspense) ★★ Jennifer Lopez, Billy Campbell. (CC)			
TOON	Total Drama Island	Total Drama Island	Total Drama Island	Total Drama Island	Total Drama Island	Total Drama Island	Total Drama Action	Total Drama Action	Total Drama Action	Total Drama Action	Total Drama Action	Total Drama Action
TTC	Best Places to Find Cash & Treasures		Treasure Hunter: Kirsten Gum Shell diving.		Treasure Hunter: Kirsten Gum (CC)		Treasure Hunter: Kirsten Gum Shark teeth.		Treasure Hunter: Kirsten Gum (CC)		World Poker Tour (CC)	
TVL	Married... With	Married... With	Married... With	Married... With	Married... With	Married... With	Married... With	Married... With	Married... With	Married... With	Married... With	Married... With
UNI	Al Sabor del Chef Recetas; celebridades.		Super Sábado Sensacional				"Verano Peligroso" ('91, Comedia) Alejandra Guzmán, Sebastián Lizarde.				Primer Impacto: Fin de Semana	
USA	House "Three Stories" (CC)		House "Lines in the Sand" (CC)		House "Top Secret" (CC)		House "Autopsy" (CC)		House "Que Sera Sera" (CC)		House "Son of Coma Guy" (CC)	
WGN	Hollywood & Dine	Cultivating Life	World Series of Golf (CC)		"The Hitchhiker's Guide to the Galaxy" ('05) ★★½ Martin Freeman, Mos Def. (CC)				Legend of the Seeker "Hartland" (CC)		Legend of the Seeker "Conversion" (CC)	

SATURDAY PRIME TIME — SEPTEMBER 5

	6:00	6:30	7:00	7:30	8:00	8:30	9:00	9:30	10:00	10:30	11:00	11:30
WRBL 3	Paid Program	CBS Evening News	Paid Program	Wheel of Fortune	Ghost Whisperer "Bad Blood" (CC)		48 Hours Mystery "Invitation to a Murder"		48 Hours Mystery "The Guessing Game"		Two and a Half Men	CSI: NY "Risk"
WTVM 9	(3:30) College Football Teams TBA. (Live)		News	Inside Edition (CC)	College Football Alabama vs. Virginia Tech. From Atlanta. (Live)							News
WLTZ 38	College Football Nevada at Notre Dame.		TMZ (N) (CC)		Law & Order: Criminal Intent (CC)		Law & Order "All New" (CC)		Law & Order: Special Victims Unit "Selfish"		Bill Purvis Ministries	Saturday Night Live
WXTX 54	MLB Baseball: Giants at Brewers		Monk Sharona questions her sanity. (CC)		Cops "On the Run"	Cops (PA) (CC)	Cops (PA) (CC)	Cops (PA) (CC)	FOX 54 News Ten	Seinfeld (CC)	MADtv (CC)	
WJSP 28	Georgia Outdoors	Gardening-Ga.	Georgia Traveler	Steves Europe	Keeping Up	Being Served	As Time Goes By	As Time Goes By	Summer Wine	'Allo, 'Allo	Fawlty Towers	Chef!
WLGA 66	Freeride	Steel Dreams	Stargate Atlantis "The Kindred" (CC)		"Scenes of the Crime" ('01, Suspense) ★★★ Jeff Bridges, Jon Abrahams.				The FBI Files "Blood Brothers" (CC)		American Chopper "Military Bike 1" (CC)	
WYBU 16	Cornerstone Hour		Van Impe Pres	Giving Hope	Scott Young	Hour of Prayer	Leslie Hale (CC)		Wisdom for Winning		Romancing HIM	Wisdom Keys
A&E	CSI: Miami "Big Brother" (CC)		CSI: Miami "Killer Date" (CC)		CSI: Miami "Vengeance" (CC)		CSI: Miami "Whacked" (CC)		CSI: Miami "10-7" (CC)		The Sopranos "D-Girl" (CC)	
AMC	(5:00) "Aliens" ('86, Science Fiction) ★★★★ Sigourney Weaver, Carrie Henn. (CC)				"End of Days" ('99, Horror) ★½ Arnold Schwarzenegger, Gabriel Byrne. Premiere.					(:45) "Commando" ('85, Action) ★★ Arnold Schwarzenegger. (CC)		
BET	The Game (CC)	The Game (CC)	The Game (CC)	The Game (CC)	The Game "Gifted"	The Game (CC)	The Game (CC)	The Game (CC)	The Game (CC)	The Game (CC)	The Game (CC)	The Game (CC)
CNBC	Internet Millions	P90X: The Proof	The Oprah Effect		American Greed		The Suze Orman Show Recession lessons.		Porn: Business of Pleasure		American Greed	
CNN	The Situation Room With Wolf Blitzer		Newsroom		Campbell Brown		Larry King Live		Newsroom		Campbell Brown	
COM	(5:00) "40 Days and 40 Nights" ('02) ★★		"National Lampoon's Van Wilder" ('02, Comedy) ★★ Ryan Reynolds, Tara Reid. (CC)				"National Lampoon's Van Wilder: The Rise of Taj" ('06) ★½ Kal Penn, Amy Steel. (CC)				"Van Wilder: Freshman Year" ('09) (CC)	
DIS	Zack & Cody	Zack & Cody	"Legally Blondes" ('09, Comedy) Milly Rosso. 'PG' (CC)				(:40) "The Parent Trap" ('98) ★★★ Lindsay Lohan. Separated twin sisters plot to reunite parents. 'PG' (CC)				Zack & Cody	That's So Raven
E!	Christina Aguilera: True Hollywood Story		Kourtney & Khloe	Kourtney & Khloe	"Never Been Kissed" ('99) ★★ Drew Barrymore, David Arquette. Premiere.				Kendra		The Soup	Chelsea Lately
ESPN	College Football	Scoreboard	College Football BYU vs. Oklahoma. (Live)						Scoreboard	College Football LSU at Washington. (Live)		
FAM	(5:00) "My Big Fat Greek Wedding" ★★★		"The Sound of Music" ('65, Musical) ★★★★ Julie Andrews, Christopher Plummer. A governess weds an Austrian widower with seven children. (CC)								"Snow Dogs" ('02) ★★ Cuba Gooding Jr.	
FX	(5:30) "Click" ('06, Comedy) ★★½ Adam Sandler, Kate Beckinsale.				"Wild Hogs" ('07, Comedy) ★½ Tim Allen, John Travolta. Four friends take a motorcycle road trip.					"Perfect Stranger" ('07, Suspense) ★★ Halle Berry, Bruce Willis.		
HBO	(:15) "The Bucket List" ('07, Comedy-Drama) ★★ Jack Nicholson. 'PG-13' (CC)				"The Secret Life of Bees" ('08, Drama) ★★½ Queen Latifah. Premiere. 'PG-13' (CC)				Mayweather	True Blood "Frenzy" (CC)		Hard Knocks
HBO2	(5:00) "The Bourne Ultimatum" ('07) ★★★		"Speed" ('94, Action) ★★★½ Keanu Reeves, Dennis Hopper. 'R' (CC)				Hung (CC)	Entourage (CC)	Big Love Bill and Joey confront Roman.		Curb-Enthsm	Curb-Enthsm
HIST	(5:00) Nostradamus: 500 Years Later (CC)		Modern Marvels "Doomsday Tech 1" (CC)		Decoding the Past (CC)		Siberian Apocalypse (CC)		The Next Nostradamus A professor uses computer technology to predict events. (CC)			
LIFE	(5:00) "My Baby Is Missing" ('07) (CC)		"Cradle of Lies" ('06, Suspense) Shannon Sturges, Dylan Neal. (CC)				"Hush" ('05) Tori Spelling. A married man deals with an obsessive former girlfriend. (CC)				Army Wives "Duty to Inform" (CC)	
MAX	(:15) "Swordfish" ('01, Suspense) ★★½ John Travolta, Hugh Jackman. 'R' (CC)				"Get Smart" ('08, Comedy) ★★ Steve Carell, Anne Hathaway. 'PG-13' (CC)				"Changeling" ('08, Drama) ★★★ Angelina Jolie, John Malkovich. Premiere. 'R' (CC)			
MAX2	Curse of Jade	(:45) "Live Free or Die Hard" ('07) ★★★ Bruce Willis. America's computers fall under attack. 'PG-13' (CC)					"Forgetting Sarah Marshall" ('08, Romance-Comedy) ★★★ Jason Segel. 'R' (CC)				(10:55) "Cleavagefield" ('09) Amy Ried.	
MTV	Pranked	Pranked	Fantasy Fact.	Fantasy Fact.	Nitro Circus (CC)	Nitro Circus (CC)	"The Matrix Revolutions" ('03, Science Fiction) ★★½ Keanu Reeves. Premiere. Neo, Morpheus and Trinity battle vicious machines.					
NICK	SpongeBob	SpongeBob	iCarly (CC)	iCarly (CC)	iCarly (CC)		iCarly (CC)	iCarly (CC)	Malcolm-Mid.	Malcolm-Mid.	The Nanny (CC)	The Nanny (CC)
SHOW	"The Nanny Diaries" ('07, Comedy) ★★ Scarlett Johansson. iTV. 'PG-13' (CC)				Dissecting Dexter	Weeds (iTV) (CC)	"The Eye" ('08) ★★ Jessica Alba. iTV Premiere. 'PG-13' (CC)			(:45) "Awake" ('07, Suspense) ★ Hayden Christensen. iTV. 'R'		
SHOW2	Mission: Imp. 2	"Wes Craven Presents: They" ('02) ★½ Laura Regan. 'PG-13'			"The Mist" ('07) ★★½ Thomas Jane. A deadly fog engulfs terrified townspeople. 'R'				(:15) "Lions for Lambs" ('07, Drama) ★★ Robert Redford. Premiere. 'R' (CC)			
SPIKE	(5:00) "Rambo: First Blood Part II" ★★		Band of Brothers (CC)			Band of Brothers (CC)		Band of Brothers (CC)			Surviving Disaster "Hijack"	
SPSO	College Football San Jose State at USC.		College Football Charleston Southern at Florida. (Live)						(:15) Reloaded	The Final Score	Countdown	The Final Score
STARZ	(5:30) "WALL-E" ('08) ★★★★ 'G' (CC)		(:15) "Righteous Kill" ('08, Crime Drama) ★★ Robert De Niro, Al Pacino. 'R' (CC)				"Quarantine" ('08) ★★½ Jennifer Carpenter. Premiere. 'R' (CC)			"30 Days of Night" ('07, Horror) ★★½ Josh Hartnett. 'R' (CC)		
SYFY	(4:30) "King Arthur" ('04) ★★½		"Riverworld" ('03, Science Fiction) Brad Johnson, Emily Lloyd.				"Merlin and the War of the Dragons" ('08, Fantasy) Jürgen Prochnow. Premiere.				"Dragonquest" ('09, Fantasy) Marc Singer.	
TBS	(5:00) "Bewitched" ('05) ★★ (CC)		"Talladega Nights: The Ballad of Ricky Bobby" ('06) ★★½ Will Ferrell, John C. Reilly.				Bill Engvall	Bill Engvall	"Talladega Nights: The Ballad of Ricky Bobby" ('06) ★★½ Will Ferrell, John C. Reilly.			
TCM	(:15) "Support Your Local Sheriff!" ('69) ★★★ James Garner, Joan Hackett. (CC)				"The Guns of Navarone" ('61, War) ★★★½ Gregory Peck, David Niven. Allied soldiers are assigned to destroy Nazi weapons. (CC)						"I Aim at the Stars" ('60) ★★★	
TDC	MythBusters Helium-filled footballs. (CC)		MythBusters Steel toe boots. (CC)		MythBusters Electric stun gun myth. (CC)		MythBusters "Motorcycle Flip" (CC)		MythBusters Landing an airplane. (CC)		MythBusters Electric stun gun myth. (CC)	
TLC	Truth Be Told "I'm Obsessed With My Pet"		Truth Be Told "I Have OCD" (CC)		Jon & Kate Plus 8 Life on a dude ranch.		Ultimate Cake Off "Pirates" (CC)		Moving Up Renovation motivation. (N)		Jon & Kate Plus 8 Life on a dude ranch.	
TMC	(5:40) "Fight Night" ('08) Rebecca Neuenswander. Premiere. 'R'		(:25) "Spiral" ('07, Drama) Joel Moore. Premiere. 'PG-13' (CC)				"Bug" ('06, Suspense) ★★★ Ashley Judd, Michael Shannon. 'R'			(:45) "Clawed: The Legend of Sasquatch" ('05) Dylan Purcell. 'R'		
TNT	"Twisted" ('04) ★½ Ashley Judd. An inspector investigates the deaths of her ex-lovers.				"Panic Room" ('02, Suspense) ★★★ Jodie Foster, Forest Whitaker. (CC)				"Trapped" ('02, Crime Drama) ★★½ Charlize Theron, Courtney Love. (CC)			
TOON	"Hoodwinked!" ('05, Comedy) ★★½ Voices of Anne Hathaway, Glenn Close.				"Open Season" ('06, Comedy) ★★½ Voices of Martin Lawrence, Ashton Kutcher.				King of the Hill	King of the Hill	The PJs (CC)	The Boondocks
TTC	(5:00) World Poker Tour (CC)		Andrew Zimmern's Bizarre World "Cuba"		"National Lampoon's European Vacation" ('85) ★★ Chevy Chase. Premiere. (CC)				Anthony Bourdain: No Reservations (CC)		Bizarre Foods With Andrew Zimmern	
TVL	Married... With	Married... With	Married... With	Married... With	Married... With	Married... With	Married... With	Married... With	The Cosby Show	The Cosby Show	Roseanne (CC)	Roseanne (CC)
UNI	Que Locura	Noticiero Univisión	La Familia Peluche		Sábado Gigante						Primer Impacto Extra	Noticiero Univisión
USA	House "Merry Little Christmas" (CC)		House "Half-Wit" (CC)		House "Guardian Angels" (CC)		House "House's Head" (Part 1 of 2) (CC)		House "Wilson's Heart" (Part 2 of 2) (CC)		House "Simple Explanation" (CC)	
WGN	America's Funniest Home Videos (CC)		Boston Legal "The Verdict" (CC)		"The Brothers Grimm" ('05, Fantasy) ★★ Matt Damon, Heath Ledger. (CC)				WGN News at Nine (N) (CC)		Scrubs "His Story"	Scrubs "My Karma"

SUNDAY MORNING — SEPTEMBER 6

	6:00	6:30	7:00	7:30	8:00	8:30	9:00	9:30	10:00	10:30	11:00	11:30
WRBL 3	Paid Program	Edgewood Church	Animal Rescue (EI)	Care Bears	Strawberry	Fourth Street Baptist	CBS News Sunday Morning (N) (CC)			Face the Nation (N)	U.S. Open Tennis	
WTVM 9	At the Movies (CC)	Paid Program	Good Morning America (N) (CC)		Paid Program	Paid Program	Edgewood Baptist Church		St. Luke	Paid Program	First Baptist Church of Columbus	
WLTZ 38	Urban League	Faithful Friends	Coral Ridge	Great Gospel	Paid Program	Know Your Bible	Bill Purvis Ministries	Paid Program	Cornerstone Baptist Church		Lakewood Baptist Church	
WXTX 54	Paid Program	Paid Program	Paid Program	Search Mac Lyon	Paid Program	For Sale by Owner	FOX News Sunday With Chris Wallace		Work From Home	Paid Program	Paid Program	Legend-Bagger
WJSP 28	To the Contrary	Religion-Ethics	Sesame Street (EI) (CC) (DVS)		Curious George (EI)	Sid the Science Kid	Super Why! (CC)	Clifford-Red	Super Why! (CC)	Wishbone	Prep Sports Plus	Yankee Shop
WLGA 66	The Awakening Hour	Religious Town Hall	Baptist Church	Saved by the Bell	God's House of	Paid Program	Paid Program	Paid Program	Paid Program	Paid Program	Paid Program	Paid Program
WYBU 16	Keith More		Changing Your Life	Without Walls	Joyce Meyer	In Search-Lord	Dr. Frederick K. Price		Tommy Bates	Greg Powe	Worship St. Paul United Methodist Church	
A&E	Paid Program	Paid Program	Biography Aretha Franklin. (CC)		Biography "Tina Turner" Tina Turner.		Private Sessions Lionel Richie. (CC)		The Sopranos "Long Term Parking" (CC)		The Sopranos "All Due Respect" (CC)	
AMC	(3:30) Airport ('70)	"Airport '77" ('77) ★★½ Jack Lemmon, Lee Grant. Hijacked private jet trapped 100 feet under water. (CC)					"Hook" ('91, Fantasy) ★★★ Dustin Hoffman, Robin Williams. Lawyer turns into Peter Pan to save kids from Captain Hook. (CC)					
BET	BET Morning Inspiration						Bobby Jones Gospel Dorothy Norwood.		Lift Every Voice (N)	Lift Every Voice	Video Gospel (N) (CC)	
CNBC	Options Action	Foreclosure Profits	Paid Program	Paid Program	Houses For $300	Paid Program	Foreclosure Profits	P90X: The Proof	KODAK ESP Printer	Paid Program	Paid Program	Internet Millions
CNN	Newsroom			House Call	CNN Sunday Morning		State of the Union With John King		John King: Reliable Sources		State of the Union With John King	
COM	Bosley Hair	Paid Program	Com.-Presents	Com.-Presents	"40 Days and 40 Nights" ('02) ★★ Josh Hartnett, Shannyn Sossamon. (CC)				Just Shoot Me (CC)	Just Shoot Me (CC)	Scrubs (CC)	Scrubs "My Overkill"
DIS	Little Einsteins	Charlie & Lola (CC)	Tigger & Pooh	Little Einsteins	Special Agent Oso	Handy Manny (CC)	Mickey Mouse	Mickey Mouse	Imagination Movers	Handy Manny (CC)	Phineas and Ferb	Phineas and Ferb
E!	Slim in 6	Paid Program	Fatal Beauty: 15 Most Notorious Women Women's crimes make them pseudo-celebrities.				Jackson: Follow	Reality Hell	The Soup Presents	The Soup	E! News Entertainment news. (N)	
ESPN	SportsCenter (CC)		College Football Final (CC)		SportsCenter (Live) (CC)		Outside the Lines	Sports Reporters (N)	SportsCenter (Live) (CC)			
FAM	Paid Program	HAAN Steam Mop	Step by Step (CC)	Step by Step (CC)	Sabrina-Witch	Sabrina-Witch	Full House (CC)	Full House (CC)	"While You Were Sleeping" ('95) ★★★ Sandra Bullock, Bill Pullman. (CC)			
FX	Paid Program	Paid Program	The Practice "Infected" (CC)		Spin City (CC)	"Freedomland" ('06) ★★ Samuel L. Jackson. A detective searches for the truth behind a boy's abduction.					"An Unfinished Life" ('05, Drama) ★★½	
HBO	(:15) "Bio-Dome" ('96, Comedy) ★ Pauly Shore, Stephen Baldwin. Premiere. 'PG-13' (CC)				Hard Knocks: Training Camp		Mayweather	"Baby Mama" ('08, Comedy) ★★½ Tina Fey. 'PG-13' (CC)			The Secret Life	Youth Knows
HBO2	"The Net" ('95) ★★½ Sandra Bullock. Software makes computer nerd a target. 'PG-13'				"For Your Consideration" ('06) ★★★ Christopher Guest. 'PG-13'			"Max Payne" ('08, Action) ★½ Mark Wahlberg. 'PG-13' (CC)			(:15) "Wild Wild West" ('99) ★ Will Smith.	
HIST	Paid Program	Paid Program	Lost Treasures of the Ancient World		The Bible Code: Predicting Armageddon		Bible Code II: Apocalypse and Beyond		Earth's Black Hole (CC)		Decoding the Past Doomsday prophecy.	
LIFE	Paid Program	Paid Program	Dr. Frederick K. Price		Hour of Power (CC)		Paid Program	Health Corner (CC)	"When Harry Met Sally" ('89, Romance-Comedy) ★★★★ Billy Crystal, Meg Ryan. (CC)			
MAX	(:05) "Dr. Seuss' Horton Hears a Who!" ('08) ★★★ Jim Carrey.			"The Ruins" ('08, Horror) ★★ Jonathan Tucker. 'R' (CC)			"The Fifth Element" ('97, Science Fiction) ★★★ Bruce Willis. 'PG-13' (CC)				(:10) "Changeling" ('08) ★★★ 'R' (CC)	
MAX2	(4:50) The Cure ('95)	"Chelsea Walls" ('01, Drama) ★★½ Kevin Corrigan, Rosario Dawson. 'R' (CC)				(:20) "National Lampoon's Christmas Vacation" ('89) ★★ 'PG-13'			"Jumper" ('08) ★½ Hayden Christensen. 'PG-13' (CC)			Dolores Claiborne
MTV	"A Guy Thing" ('03, Romance-Comedy) ★ Jason Lee, Julia Stiles.				Made		Made		Daddy's Girls	MTV News Specials	America's Best Dance Crew	
NICK	All Grown Up (CC)	ChalkZone (CC)	Jimmy Neutron: Gen.	Jimmy Neutron: Gen.	Fairly OddParents	Fairly OddParents	SpongeBob	SpongeBob	The Penguins	Back, Barnyard	The Mighty B! (CC)	SpongeBob
SHOW	(:15) "Witless Protection" ('08, Comedy) ★ Larry the Cable Guy. iTV. 'PG-13'				"A Little Trip to Heaven" ('05) ★★ Forest Whitaker. iTV. 'R' (CC)			"Wonder Boys" ('00, Comedy-Drama) ★★★ Michael Douglas, Tobey Maguire. iTV. 'R'				(:25) Music Within 'R'
SHOW2	(5:15) "The Preacher's Wife" ('96) ★★★ Denzel Washington.			"For the Love of a Dog" ('07) Sherman Hemsley. 'NR' (CC)			"Honeydripper" ('07, Drama) ★★★ Danny Glover, Lisa Gay Hamilton. Premiere. 'PG-13'				(:05) "Gospel Hill" ('08) Chloe Bailey. 'NR'	
SPIKE	Paid Program	KODAK ESP Printer	Bosley Hair	Paid Program	Your Baby Can Read	P90X: The Proof	Deadliest Warrior The Taliban battles IRA.		Surviving Disaster "Hijack"		Xtreme 4x4	Horsepower TV
SPSO	Mojo Outdoors	Southern Outdoors (N)					Sportsmans	Paid Program	Paid Program	Paid Program	USARacing	Inside Drag Racing
STARZ	(5:30) "Hancock" ('08) ★★½ Will Smith.		(:05) "The New Guy" ('02, Comedy) ★ D. J. Qualls. 'PG-13' (CC)			(:40) "Made of Honor" ('08, Romance-Comedy) ★★ Patrick Dempsey. 'PG-13' (CC)				(:25) "Quarantine" ('08) ★★½ Jennifer Carpenter. 'R' (CC)		
SYFY	Paid Program	Paid Program	Paid Program	Paid Program	Paid Program	Paid Program	Destination Truth Sea monster. (CC)		Destination Truth (CC)		Destination Truth "Giant Anaconda" (CC)	
TBS	Married... With	Married... With	Home Improvement	Home Improvement	"A Very Brady Sequel" ('96, Comedy) ★★½ Shelley Long, Gary Cole.				"The Brady Bunch Movie" ('95, Comedy) ★★★ Shelley Long, Gary Cole. (CC)			
TCM	"Latin Lovers" ('53, Musical Comedy) ★★½ Lana Turner, Ricardo Montalban. (CC)				"Gilda" ('46, Romance) ★★★½ Rita Hayworth, Glenn Ford. (CC)				"The Facts of Life" ('60, Comedy-Drama) ★★★ Bob Hope, Lucille Ball. (CC)			
TDC	Your Baby Can Read	Paid Program (CC)	Internet Millions	Paid Program (CC)	KODAK ESP Printer	Paid Program (CC)	Survivorman (CC)		MythBusters Pole-vaulting cars. (CC)		MythBusters (CC)	
TLC	Paid Program (CC)	Paid Program (CC)	Your Baby Can Read	Paid Program (CC)	Paid Program (CC)	KODAK ESP Printer	Moving Up Moving tests friendships. (CC)		Moving Up "Country Kitsch Carnage" (CC)		Moving Up Apartment looks too masculine.	
TMC	(5:05) Danika ★★	"The Sasquatch Gang" ('07, Adventure) Jeremy Sumpter. 'PG-13'			"Breakin'" ('84, Musical) ★★½ Lucinda Dickey. 'PG'			"Dogboys" ('98, Action) ★½ Bryan Brown, Dean Cain. 'NR' (CC)			(:05) "Marine Life" ('00) ★★½ 'NR' (CC)	
TNT	Law & Order "Gunshow" (CC) (DVS)		Law & Order "Killerz" (CC) (DVS)		"The Haunting" ('99) ★½ Liam Neeson. Four people stay in a reputedly haunted house.				"Enough" ('02, Suspense) ★★ Jennifer Lopez, Billy Campbell. (CC)			
TOON	The Mr. Men Show	Tom & Jerry		Pokemon Galac	Chowder	Misadv. of Flapjack	"Scooby-Doo on Zombie Island" ('98) Scott Innes, Billy West.		Chowder		Misadv. of Flapjack	Total Drama Action
TTC	Paid Program (CC)	Paid Program (CC)	Paid Program (CC)	Your Baby Can Read	Paid Program (CC)	KODAK ESP Printer	Samantha Brown	Brown-Weekends	"National Lampoon's European Vacation" ('85, Comedy) ★★ Chevy Chase. (CC)			
TVL	Ro

SUNDAY AFTERNOON — SEPTEMBER 6

	12:00	12:30	1:00	1:30	2:00	2:30	3:00	3:30	4:00	4:30	5:00	5:30
WRBL 3	(11:00) **U.S. Open Tennis** Men's Third Round & Women's Fourth Round. From the USTA National Tennis Center in Flushing, N.Y. (Live) (CC)											
WTVM 9	**This Week With George Stephanopoulos**		**Paid Program**	**Paid Program**	**Paid Program**	**Paid Program**	**Paid Program**	**Paid Program**	**Auto Racing:** Traxxas TORC		**Homeland Security USA** (N) (CC)	
WLTZ 38	**Meet the Press** (N) (CC)		**Gospel Music Presents: Great**		**Track and Field:** IAAF Golden League		**PGA Tour Golf** Deutsche Bank Championship -- Third Round. From the Tournament Players Club in Norton, Mass. (Live) (CC)					
WXTX 54	(11:30) **"The Legend of Bagger Vance"** ('00, Drama) ★★★ Will Smith, Matt Damon.				**"Kung Pow: Enter the Fist"** ('02, Comedy) ★★ Steve Oedekerk, Lung Fai.				**"The Transporter 2"** ('05, Action) ★★½ Jason Statham, Amber Valletta.			
WJSP 28	**Woodsmith Shop**	**Wild Chronicles**	**Walking the Great Divide: A Journey**		**Washington Week**	**NOW on PBS** (N)	**Bill Moyers Journal** (N) (CC)		**"Stand and Deliver"** ('88, Drama) ★★★ Edward James Olmos, Lou Diamond Phillips.			
WLGA 66	**Paid Program**	**Paid Program**	**AFN Country Music Legends**		**AFN Country Music Legends**		**AFN Country Music Legends**		**AFN Country Music Legends**		**Frasier** (CC)	**Frasier "Decoys"**
WYBU 16	**Worship Center**	**John Hobson**	**Turning Point**		**Christians & Jews**	**Jewish Jewels**	**Manifesting Sons**	**Romancing HIM**	**Gaither Homecoming Hour**		**In Touch With Dr. Charles Stanley** In love.	
A&E	**The Sopranos** "Members Only" (CC)		**Crime 360** "Snatch and Grab" (CC)		**Crime 360** "Run & Gun" (CC)		**Crime 360** "The Shooting Party" (CC)		**Crime 360** "Bad Company" (CC)		**CSI: Miami** "Big Brother" (CC)	
AMC	**"Jumanji"** ('95, Fantasy) ★★½ Robin Williams. A sinister board game puts its players in mortal jeopardy. (CC)					**"Highlander"** ('86, Fantasy) ★★½ Christopher Lambert, Sean Connery. (CC)					**"Stargate"** ('94) ★★½ Kurt Russell.	
BET	**Hates Chris**	**Hates Chris**	**The Game** (CC)	**The Game** (CC)	**The Game** (CC)	**The Game** (CC)	**The Game** (CC)	**The Game** (CC)	**The Game** (CC)	**The Game** (CC)	**The Game** (CC)	**The Game** (CC)
CNBC	**P90X: The Proof**	**Paid Program**	**Paid Program**	**Best Indoor Grill**	**Paid Program**	**Thin Instantly**	**Paid Program**	**Paid Program**	**Paid Program**	**Celebrity Ab Secrets**	**Paid Program**	**Paid Program**
CNN	**State of the Union With John King**		**Fareed Zakaria GPS**		**Newsroom**		**Your Money**		**Newsroom**		**Newsroom**	
COM	**Scrubs** (CC)	**Scrubs** (CC)	**"Van Wilder: Freshman Year"** ('09, Comedy) Jonathan Bennett, Kristin Cavallari. (CC)				**"National Lampoon's Van Wilder: The Rise of Taj"** ('06) ★½ Kal Penn, Amy Steel. (CC)				**"Napoleon Dynamite"** ('04) ★★★ (CC)	
DIS	**"Legally Blondes"** ('09, Comedy) Milly Rosso. 'PG' (CC)			**Phineas and Ferb**	**Jonas** (CC)	**Jonas** (CC)	**Jonas** "Love Sick"	**Jonas** (CC)	**Jonas** (CC)	**Jonas** "Detention"	**Sonny Chance**	**Sonny Chance**
E!	**Kourtney & Khloe**	**Kourtney & Khloe**	**25 Most Memorable Swimsuit Moments** Bathing suits.				**Comedians**	**The Soup Presents**	**Kendra**	**Kendra**	**"Never Been Kissed"** ('99) ★★	
ESPN	**High School Football** Colerain vs. Elder. (Live)						**Scoreboard**	**College Football** Mississippi at Memphis. (Live)				
FAM	**"Something to Talk About"** ('95, Comedy-Drama) ★★½ Julia Roberts, Dennis Quaid. (CC)					**"My Big Fat Greek Wedding"** ('02) ★★★ Nia Vardalos, John Corbett. (CC)				**"Overboard"** ('87) ★★½ Goldie Hawn, Kurt Russell. (CC)		
FX	(11:00) **"An Unfinished Life"** ('05) ★★½		**"Perfect Stranger"** ('07, Suspense) ★★ Halle Berry, Bruce Willis.				**"Click"** ('06, Comedy) ★★½ Adam Sandler, Kate Beckinsale. An architect's new remote controls his universe.					**Wild Hogs** ('07) ★½
HBO	(11:30) **"Youth Knows No Pain"** ★★★		**Real Time With Bill Maher** (CC)		**What to Watch**	**"Shrek"** ('01, Comedy) ★★★½ Voices of Mike Myers. 'PG' (CC)			**Flt.-Conchords**	**"Baby Mama"** ('08, Comedy) ★★½ Tina Fey. 'PG-13' (CC)		
HBO2	(11:15) **"Wild Wild West"** ('99) ★ 'PG-13'		**"The Perfect Storm"** ('00, Suspense) ★★★ George Clooney. 'PG-13' (CC)				(:15) **"What Happens in Vegas"** ('08) ★½ Cameron Diaz, Ashton Kutcher. 'PG-13' (CC)				**"Rendition"** ('07) ★★ Jake Gyllenhaal. 'R'	
HIST	**The Universe** "Stopping Armageddon"		**Countdown to Armageddon** Some people believe that the end of the world is near. (CC)				**The Lost Book of Nostradamus** Mysterious illustrated manuscript. (CC)				**Seven Signs of the Apocalypse** (CC)	
LIFE	**"More Sex & the Single Mom"** ('05, Drama) Gail O'Grady, Grant Show. (CC)				**"True Confessions of a Hollywood Starlet"** ('08, Comedy) Joanna "JoJo" Levesque. (CC)				**"Heartbreakers"** ('01, Comedy) ★★½ Sigourney Weaver, Jennifer Love Hewitt. (CC)			
MAX	(11:10) **"Changeling"** ('08, Drama) ★★★ Angelina Jolie. 'R' (CC)		(:35) **"Definitely, Maybe"** ('08, Romance-Comedy) ★★★ Ryan Reynolds. 'PG-13' (CC)					**"Baby Boy"** ('01, Drama) ★★★ Tyrese Gibson, Omar Gooding. 'R' (CC)				**X-Files: Believe**
MAX2	(11:30) **"Dolores Claiborne"** ('95, Horror) ★★½ Kathy Bates. 'R' (CC)				(1:50) **"Aliens vs. Predator: Requiem"** ('07) ★★ Steven Pasquale.			**"Ski School"** ('91, Comedy) ★★ Dean Cameron. 'R' (CC)			**"Harlem Nights"** ('89) ★★ Eddie Murphy.	
MTV	**Fantasy Fact.**	**Fantasy Fact.**	**Pranked**	**Pranked**	**Made**		**Made**		**Made**		**Made**	
NICK	**SpongeBob**	**SpongeBob**	**iCarly** (CC)	**iCarly** (CC)	**Drake & Josh** (CC)	**Drake & Josh** (CC)	**The Penguins**	**The Penguins**	**The Penguins**	**The Penguins**	**Ned's School**	**Ned's School**
SHOW	(11:25) **"Music Within"** ('07) ★★½ iTV. 'R'		**Weeds** (iTV) (CC)		**"I'm Through With White Girls (The Inevitable"**		(:15) **"Moving McAllister"** ('07) Ben Gourley. iTV. 'PG-13'		(:45) **"Encino Man"** ('92) ★★ Sean Astin. iTV Premiere. 'PG'			
SHOW2	(11:05) **Gospel Hill**	(:45) **"All Together Now"** ('08, Documentary) 'NR' (CC)				**"Lions for Lambs"** ('07, Drama) ★★ Robert Redford. 'R' (CC)			(:05) **"Bottle Shock"** ('08, Drama) ★★½ Alan Rickman, Chris Pine. 'PG-13'			
SPIKE	**Trucks!** (CC)	**MuscleCar**	**"Road House"** ('89, Action) ★★ Patrick Swayze, Kelly Lynch. (CC)				**Band of Brothers** (CC)			**Band of Brothers** (CC)		**Band of Brothers**
SPSO	**Rich Brooks** (N)	**Golden Age**	**Braves Live!**	**MLB Baseball** Cincinnati Reds at Atlanta Braves. From Turner Field in Atlanta. (Subject to Blackout) (Live)						**Braves Live!**	**Best Damn Top 50 Special**	
STARZ	**"Hancock"** ('08, Action) ★★½ Will Smith. 'PG-13' (CC)		**Starz, Crash 2**		**"Erin Brockovich"** ('00, Drama) ★★★ Julia Roberts, Albert Finney. 'R' (CC)				(:15) **"Nick and Norah's Infinite Playlist"** ('08) ★★★ 'PG-13'			(:45) **Quarantine** ('08)
SYFY	**Destination Truth** (CC)		**Destination Truth** (CC)		**Destination Truth** (CC)		**Destination Truth** (CC)		**Destination Truth** (CC)		**Destination Truth** "Issie; Icelandic Elves"	
TBS	**"Bewitched"** ('05, Romance-Comedy) ★★ Nicole Kidman, Will Ferrell. (CC)				**MLB Baseball** Boston Red Sox at Chicago White Sox. From U.S. Cellular Field in Chicago. (Live) (CC)						**Everybody-Raymond**	**Everybody-Raymond**
TCM	**"The Last Time I Saw Paris"** ('54, Drama) ★★★ Elizabeth Taylor, Van Johnson. (CC)				**"An Affair to Remember"** ('57, Romance) ★★★ Cary Grant, Deborah Kerr.				(:15) **"The Way We Were"** ('73) ★★★½ Barbra Streisand, Robert Redford. (CC)			
TDC	**Man vs. Wild** "African Savannah" Kenya.		**Planet Earth** Seasonal effects. (CC)		**Planet Earth** "Jungles" Jungle animals.		**Planet Earth** "Fresh Water" (CC)		**Planet Earth** "Mountains" (CC)		**Planet Earth** Rarely seen desert life. (CC)	
TLC	**Moving Up** Renovation motivation. (CC)		**Police Women of Broward County** (CC)		**Police Women of Broward County** (CC)		**Police Women of Broward County** (CC)		**Police Women of Broward County** (CC)		**Police Women of Broward County** (CC)	
TMC	(11:05) **Marine Life**	(:40) **"Into the Wild"** ('07) ★★★½ Emile Hirsch. Christopher McCandless makes an ill-fated trek to Alaska. 'R'					(:15) **"The Insurgents"** ('07, Drama) John Shea. 'R' (CC)			(:45) **"Island of the Dead"** ('00, Horror) ★ Talisa Soto. 'NR' (CC)		
TNT	**"Twisted"** ('04) ★½ Ashley Judd. An inspector investigates the deaths of her ex-lovers.				**"Panic Room"** ('02, Suspense) ★★★ Jodie Foster, Forest Whitaker. (CC)				**"Murder at 1600"** ('97, Suspense) ★★½ Wesley Snipes, Diane Lane. (CC)			
TOON	**6TEEN**	**6TEEN** "Career Day"	**6TEEN**	**6TEEN**	**6TEEN**	**6TEEN** "Dirty Work"	**Stoked**	**Stoked**	**Stoked**	**Stoked**	**Stoked**	**Stoked**
TTC	**"National Lampoon's Vacation"** ('83) ★★½ Chevy Chase, Beverly D'Angelo. (CC)				**Andrew Zimmern's Bizarre World** "Cuba"		**Man v. Food** (CC)	**Man v. Food** (CC)	**Man v. Food** (CC)	**Man v. Food** (CC)	**Hot Dog Paradise** (CC)	
TVL	**Beverly Hillbillies**	**Beverly Hillbillies**	**Beverly Hillbillies**	**Beverly Hillbillies**	**Beverly Hillbillies**	**Beverly Hillbillies**	**Beverly Hillbillies**	**Beverly Hillbillies**	**Beverly Hillbillies**	**Beverly Hillbillies**	**Andy Griffith**	**Andy Griffith**
UNI	(11:00) **República Deportiva**		**"Emiliano Zapata"** ('70, Drama) Antonio Aguilar, Mario Almada.				**Cero en Conducta**		**Vecinos**		**Primer Impacto: Fin de Semana**	
USA	**Law & Order: Special Victims Unit** "Denial"		**Law & Order: Special Victims Unit** (CC)		**Law & Order: Special Victims Unit** (CC)		**Law & Order: Special Victims Unit** (CC)		**Law & Order: Special Victims Unit** (CC)		**Law & Order: Special Victims Unit** (CC)	
WGN	**WWE Superstars**	**Lead-Off Man** (CC)	**MLB Baseball** Chicago Cubs at New York Mets. From Citi Field in Flushing, N.Y. (Live) (CC)					(:45) **Tenth Inning**	**Coach** "Pilot" (CC)	**Coach** (CC)	**Coach** (CC)	**Coach** (CC)

SUNDAY PRIME TIME — SEPTEMBER 6

	6:00	6:30	7:00	7:30	8:00	8:30	9:00	9:30	10:00	10:30	11:00	11:30
WRBL 3	**Paid Program**	**Evening News**	**60 Minutes** (CC)		(:01) **Big Brother 11** (N) (CC)		(8:59) **There Goes the Neighborhood** (CC)		(9:59) **Cold Case** "Into the Blue" (CC)		**Two and a Half Men**	**Cold Case** "Static"
WTVM 9	**News**	**Wrld News Sun**	**America's Funniest Home Videos** (CC)		**Extreme Makeover: Home Edition** (CC)		**Shark Tank** (N) (CC)		**Defying Gravity** "Fear" (N) (CC)		**News**	**Delicious Food Fast**
WLTZ 38	**Paid Program**	**NBC Nightly News**	**Dateline NBC** (CC)			**"Friday Night Lights"** ('04) ★★★ Billy Bob Thornton. A football coach leads high-school players in Texas. (CC)					**The Insider** (N)	**Light It Up** ★★½
WXTX 54	**One on One** (CC)	**FOX Fall Prev.**	**'Til Death** (CC)	**"Spider-Man 2"** ('04, Action) ★★★ Tobey Maguire. Peter Parker fights a man who has mechanical tentacles.					**FOX 54 News 10** (N)	**Seinfeld** (CC)	**House** "Need to Know" (CC)	
WJSP 28	"Okie Noodling" ('01) ★★½ (CC)		**Globe Trekker** "Western Canada"		**Nature** "Life in Death Valley" (CC)		**Masterpiece Mystery!** (N) (CC) (DVS)			**The Return of Sherlock Holmes** (CC)	**History Detectives**	
WLGA 66	**Andy Griffith**	**Andy Griffith**	**Andy Griffith**	**Andy Griffith**	**"One True Thing"** ('98, Drama) ★★★ Meryl Streep. A magazine writer returns home to care for her ill mother.					**Steel Dreams**	**Chappelle's Show**	**Chappelle's Show**
WYBU 16	**The King Is Coming**	**Velma Childers**	**Coral Ridge Hour**	**7th Street Theater**	**Public Agenda**	**Mission Baptist**	**Back to Jerusalem**	**Greg Powe**	**Believer's Voice**	**Jesse Duplantis**	**Zola Levitt Presents**	**Phil Driscoll Co**
A&E	**CSI: Miami** "Killer Date" (CC)		**CSI: Miami** "The Oath" (CC)		**Criminal Minds** "Psychodrama" (CC)		**Criminal Minds** "Aftermath" (CC)		**Criminal Minds** "The Boogeyman" (CC)		**Criminal Minds** "North Mammon" (CC)	
AMC	(5:00) **"Stargate"** ('94) ★★½ Kurt Russell, James Spader.			**"The Astronaut Farmer"** ('07) ★★½ Billy Bob Thornton. A space-obsessed rancher builds a rocket in his barn.					**Mad Men** Don and Gene cross paths. (N)		(:02) **Mad Men** Don and Gene cross paths.	
BET	**Tiny & Toya** (CC)	**Tiny & Toya** (CC)	**Tiny & Toya** (CC)	**Tiny & Toya** (CC)	**Tiny & Toya** (CC)	**Tiny & Toya** (CC)	**Tiny & Toya** (CC)	**Tiny & Toya** (CC)	**Frankie and Neffe**	**Frankie and Neffe**	**BET's Weekend Inspiration**	
CNBC	**Paid Program**	**P90X: The Proof**	**Diabetes Life**	**Wall Street Jrnl**	**Primetime Pre.**	**The eBay Effect: Inside a Worldwide Obsession**			**Inside Track: Business of NASCAR**		**American Greed** Jewel thief.	
CNN	**Newsroom**		**Newsroom**		**Campbell Brown**		**Larry King Live**		**Newsroom**		**State of the Union With John King**	
COM	(5:00) **"Napoleon Dynamite"** ('04) ★★★		**"Legally Blonde"** ('01, Comedy) ★★½ Reese Witherspoon, Luke Wilson. (CC)				**"Legally Blonde 2: Red, White & Blonde"** ('03) ★★½ Reese Witherspoon. (CC)				**Dane Cook: ISolated INcident** (PA) (CC)	
DIS	**Sonny Chance**	**Sonny Chance**	**Sonny Chance**	**Sonny Chance**	**Sonny Chance**	**Jonas** (N) (CC)	**"Camp Rock"** ('08, Musical Comedy) Joe Jonas, Kevin Jonas. (CC)				**Wizards-Place**	**Hannah Montana**
E!	(5:00) **"Never Been Kissed"** ('99) ★★		**Christina Aguilera: The E! True Hollywood Story** (CC)				**Kendra**	**Kourtney & Khloe**	**Kourtney & Khloe**	**Reality Hell** (N)	**The Soup**	**Chelsea Lately**
ESPN	**College Football**	**SportsCenter** (CC)	**NASCAR Countdown**	**NASCAR Racing** Sprint Cup -- Labor Day Classic 500. From Atlanta Motor Speedway in Hampton, Ga. (Live)								**SportsCenter** (CC)
FAM	(4:30) **"Overboard"** ('87) ★★½ (CC)		**"The Sound of Music"** ('65, Musical) ★★★★ Julie Andrews, Christopher Plummer. A governess weds an Austrian widower with seven children. (CC)								**America's Funniest Home Videos** (CC)	
FX	(5:30) **"Wild Hogs"** ('07) ★½ Tim Allen. Four friends take a motorcycle road trip.				**"Mr. & Mrs. Smith"** ('05, Action) ★★½ Brad Pitt, Angelina Jolie. A husband and wife are assassins for rival organizations.						**Rescue Me** Uncle Teddy appears stoic.	
HBO	(:15) **"The Secret Life of Bees"** ('08, Drama) ★★½ Queen Latifah 'PG-13' (CC)				(:15) **Mayweather/Marquez 24/7** (CC)		**True Blood** "I Will Rise Up" (CC)		**True Blood** "New World in My View" (CC)		**True Blood** "Frenzy" (CC)	
HBO2	(5:00) **"Rendition"** ('07) ★★ 'R' (CC)		**Real Time With Bill Maher** (CC)		**"Max Payne"** ('08, Action) ★½ Mark Wahlberg. 'PG-13' (CC)			**Making Bored**	**Hung** (CC)	**Hung** (CC)	**Hung** (CC)	**Hard Knocks**
HIST	(5:00) **Seven Signs of the Apocalypse**		**The Universe** "It Fell From Space" (CC)		**Nostradamus: 2012** Predictions of cataclysm. (CC)				**Pawn Stars** (N)	**Pawn Stars** (CC)	**Marked** "Death Ride" (CC)	
LIFE	(4:00) **"Heartbreakers"** ('01) ★★½ (CC)		**"Mini's First Time"** ('06, Comedy-Drama) ★★ Alec Baldwin, Nikki Reed. (CC)				**Drop Dead Diva** "The "F" Word" (CC)		**Army Wives** "Family Readiness" (CC)		**Drop Dead Diva** "The "F" Word" (CC)	
MAX	(5:45) **"The X-Files: I Want to Believe"** ('08) ★★½ 'PG-13' (CC)		**"Changeling"** ('08) ★★★ Angelina Jolie. A woman insists that another boy has replaced her son. 'R' (CC)						**"Rush Hour 3"** ('07, Action) ★½ Jackie Chan. 'PG-13' (CC)			(:35) **Lingerie** (CC)
MAX2	(5:00) **"Harlem Nights"** ('89) ★★ 'R' (CC)		**"Michael Clayton"** ('07, Drama) ★★★½ George Clooney, Tom Wilkinson. 'R' (CC)				**"Jumper"** ('08) ★½ Hayden Christensen. 'PG-13' (CC)			**Sexo Urbano** (Subtitled)		**Amazon-Moon**
MTV	**Made**		**Made**		**America's Best Dance Crew**		**America's Best Dance Crew**		**P. Diddy's Starmaker** (N)		**America's Best Dance Crew**	
NICK	**iCarly** (CC)	**iCarly** (CC)	**iCarly** (CC)	**True Jackson, VP**	**Nick News** (N) (CC)	**Malcolm-Mid.**	**George Lopez** (CC)	**George Lopez** (CC)	**George Lopez** (CC)	**George Lopez** (CC)	**The Nanny** (CC)	**The Nanny** (CC)
SHOW	(:15) **"Witless Protection"** ('08, Comedy) ★ Larry the Cable Guy. iTV. 'PG-13'				**Dexter** (iTV) (CC)		**Dexter** "Easy as Pie" (iTV) (CC)		**Weeds** (iTV) (CC)	**Californication** (iTV)	**"Rambo"** ('08) ★★ Sylvester Stallone. 'R'	
SHOW2	**"Lars and the Real Girl"** ('07, Comedy-Drama) ★★★ Ryan Gosling. 'PG-13' (CC)				**"Scream"** ('96, Horror) ★★★ Neve Campbell, David Arquette. 'R'				**"Halloween"** ('07, Horror) ★½ Malcolm McDowell, Scout Taylor-Compton. 'R' (CC)			
SPIKE	(5:30) **Band of Brothers** (CC)		**Band of Brothers** (CC)			**Band of Brothers** (CC)			**Band of Brothers** (CC)			**Surviving Disaster**
SPSO	**Air Racing** From Porto, Portugal.		**College Football** Colorado State at Colorado. (Live)							**The Final Score**	**Golden Age**	**The Final Score**
STARZ	(5:45) **"Quarantine"** ('08) ★★½ 'R' (CC)		(:15) **"Made of Honor"** ('08, Romance-Comedy) ★★ Patrick Dempsey. 'PG-13' (CC)				**"Hancock"** ('08, Action) ★★½ Will Smith. 'PG-13' (CC)			(:40) **"Nick and Norah's Infinite Playlist"** ('08) ★★★ 'PG-13'		
SYFY	**Destination Truth** "Ninki Nanka; Kikiyaon"		**"Malibu Shark Attack"** ('09, Suspense) Peta Wilson.				**"Mega Shark vs. Giant Octopus"** ('09, Science Fiction) Deborah Gibson, Lorenzo Lamas.				**"Spring Break Shark Attack"** ('05) ★½	
TBS	**"Mean Girls"** ('04, Comedy) ★★★ Lindsay Lohan, Rachel McAdams. (CC)				**"Runaway Bride"** ('99, Romance-Comedy) ★★ Joseph Fiennes. Premiere. 'R' (CC)				(:10) **"Runaway Bride"** ('99, Romance-Comedy) ★★ Julia Roberts, Richard Gere. (CC)			
TCM	**The Way We Were**	**"The Purple Rose of Cairo"** ('85) ★★★ Mia Farrow, Jeff Daniels.			**"The Magic Box"** ('51, Biography) ★★★½ Robert Donat, Laurence Olivier.				**"Nickelodeon"** ('76, Comedy-Drama) ★★★ Ryan O'Neal, Burt Reynolds.			
TDC	**Planet Earth** "Caves" Cave habitats. (CC)		**Planet Earth** "Shallow Seas" (CC)		**Planet Earth** "Forests" (CC)		**Planet Earth** "Great Plains" (CC)		**Planet Earth** "Deep Ocean" Oceans. (CC)		**Planet Earth** "Forests" (CC)	
TLC	**Half-Ton Teen** (CC)		**Survival of the Half-Ton Teen** "Episode 1"		**650-lb Virgin** (CC)		**Half-Ton Mom** (CC)		**Half-Ton Dad** (CC)		**650-lb Virgin** (CC)	
TMC	**Island of the Dead**	**"Breakin'"** ('84, Musical) ★★½ Lucinda Dickey. 'PG'			**"The Color of Freedom"** ('07, Biography) ★★½ Joseph Fiennes. Premiere. 'R' (CC)				**"Into the Wild"** ('07, Adventure) ★★★½ Emile Hirsch, Marcia Gay Harden. 'R'			
TNT	**"Trapped"** ('02, Crime Drama) ★★½ Charlize Theron, Courtney Love. (CC)				**"Disturbia"** ('07, Suspense) ★★½ Shia LaBeouf, David Morse. Premiere. (CC)				**"Disturbia"** ('07, Suspense) ★★½ Shia LaBeouf, David Morse. (CC)			
TOON	**Stoked** "Hang 9!"	**Stoked**	**"Surf's Up"** ('07, Comedy) ★★★ Voices of Shia LaBeouf, Jeff Bridges. Premiere.				**Total Drama Action**	**Would Happen**	**King of the Hill**	**Family Guy** (CC)	**Family Guy** (CC)	**Robot Chicken** (N)
TTC	**Hamburger Paradise** (CC)		**Steak Paradise** Popular steak eateries.		**Deep Fried Paradise** Crispy fare. (CC)		**Extreme Terror Rides: Mega Speed** (CC)		**Extreme Terror Rides: Death-Defying Drops**		**Extreme Terror Rides** Thrill rides. (CC)	
TVL	**Andy Griffith**	**Andy Griffith**	**Andy Griffith**	**Andy Griffith**	**Andy Griffith**	**Andy Griffith**	**Andy Griffith**	**Andy Griffith**	**M*A*S*H** "Letters"	**M*A*S*H** (CC)	**M*A*S*H** (CC)	**M*A*S*H** (CC)
UNI	**Que Locura**	**Noticiero Univisión**	**La Hora Pico**		**Viva el Sueño** Catorce concursantes forman el nuevo show de Univisión.				**¿Quién Tiene la Razón?**		**Primer Impacto Extra**	**Noticiero Univisión**
USA	**Law & Order: Special Victims Unit** "Recall"		**Law & Order: Special Victims Unit** "Weak"		**Law & Order: Special Victims Unit** (CC)		**Law & Order: Special Victims Unit** "911"		**Law & Order: Special Victims Unit** (CC)		**Law & Order: Special Victims Unit** "Retro"	
WGN	**Coach** (CC)	**Coach** (CC)	**Coach** (CC)	**Coach** (CC)	**Coach** (CC)	**Coach** (CC)	**Coach** (CC)	**Coach** (CC)	**WGN News at Nine** (N) (CC)	(:40) **Instant Replay**	**Jerry Lewis Telethon (Cont'd)**	

MONDAY PRIME TIME — SEPTEMBER 7

	6:00	6:30	7:00	7:30	8:00	8:30	9:00	9:30	10:00	10:30	11:00	11:30
WRBL 3	**MDA Telethon**	**Evening News**	**Jeopardy!** (CC)	**Wheel of Fortune**	**How I Met**	**How I Met**	**Two and a Half Men**	**The Big Bang Theory**	**CSI: Miami** "Dissolved" (CC)		**WRBL Night Watch**	**Late Show**
WTVM 9	**News**	**World News-Gibson**	**Inside Edition** (CC)	**Entertainment**	**Castle** "A Chill Goes Through Her Veins"		**Castle** "Little Girl Lost" (CC)		**Castle** "A Death in the Family" (CC)		**News**	(:35) **Nightline** (N)
WLTZ 38	**NBC 38 News at 6**	**NBC Nightly News**	**NBC 38 News at 7**	**The Insider** (N)	**Law & Order: Criminal Intent** "Alpha Dog"		**Law & Order: Criminal Intent** "Revolution"		**Dateline NBC** (CC)		(:11) **TMZ** (CC)	**Tonight Show**
WXTX 54	**One on One** (CC)	**One on One** (CC)	**Half & Half** (CC)	**Half & Half** (CC)	**House** "House Divided" (PA) (CC)		**Lie to Me** "Blinded" (CC)		**FOX 54 News Ten**	**Seinfeld** (CC)	**The Simpsons** (CC)	**King of the Hill**
WJSP 28	**The NewsHour With Jim Lehrer** (N) (CC)		**Antiques Roadshow** "Tucson, Arizona"		**Antiques Roadshow** "Tucson, Arizona"		**American Masters** (CC)		**History Detectives** (Season Finale) (N)		**Tavis Smiley** (CC)	**Business Rpt.**
WLGA 66	**Family Feud** (CC)	**Family Feud** (CC)	**Andy Griffith**	**Andy Griffith**	**Movie**				**AFN Nashville Nights**		**RENO 911!** (CC)	**Access Hollywood**
WYBU 16	**Richard and Lindsay Roberts**		**Cooking-People**	**Zola Levitt Presents**	**Gregory Dickow**	**Jim Raley**	**Life Today**	**Manna-Fest**	**The 700 Club** (CC)		**Leslie Hale** (CC)	
A&E	**Criminal Minds** "The Fisher King, Part One"		**Criminal Minds** "The Fisher King, Part II"		**Hoarders** "Tara; Betty" (CC).		**Hoarders** "Jennifer & Ron; Jill" (CC)		**Hoarders** "Jake; Shirley" (N) (CC)		**Paranormal State**	**Paranormal State**
AMC	(5:00) **"The Rookie"** ('02, Drama) ★★★ Dennis Quaid, Rachel Griffiths. (CC)				**"For Love of the Game"** ('99, Drama) ★★ Kevin Costner, Kelly Preston. An aging pitcher thinks back on his life's momentous events.						(:15) **Mad Men** Don and Gene cross paths.	
BET	**The Game** (CC)	**The Game** (CC)	**The Game** (CC)	**The Game** (CC)	**The Game** (CC)	**The Game** (CC)	**The Game** (CC)	**The Game** (CC)	**The Game** (CC)	**The Game** (CC)	**The Wendy Williams Show** (N) (CC)	
CNBC	**House of Cards**				**Crime & Punishment**		**Marijuana Inc.: America's Pot Industry**		**Inside Track: Business of NASCAR**		**Ultimate Fighting: Fistful of Dollars**	
CNN	(4:00) **The Situation Room With Wolf Blitzer**		**Lou Dobbs Tonight** (CC)		**Campbell Brown** (N)		**Larry King Live** (N) (CC)		**Anderson Cooper 360** (CC)			
COM	**"Legally Blonde 2: Red, White & Blonde"** ('03) ★★½ Reese Witherspoon. (CC)				**"National Lampoon's Van Wilder: The Rise of Taj"** ('06) ★½ Kal Penn, Amy Steel. (CC)				**"Jackass 2.5"** ('07) Johnny Knoxville. (CC)		**"Tommy Boy"** ('95) ★★ Chris Farley. (CC)	
DIS	**Jonas** (CC)	**Jonas** (CC)	**Sonny Chance**	**Sonny Chance**	**"Wizards of Waverly Place The Movie"** ('09) Selena Gomez. (CC)			**Phineas and Ferb**	**Wizards-Place**	**Hannah Montana**	**Wizards-Place**	**That's So Raven**
E!	**Christina Aguilera: The E! True Hollywood Story** (CC)				**Kourtney & Khloe**	**Kourtney & Khloe**	**Kourtney & Khloe**	**Kourtney & Khloe**	**The Soup Presents**	**Kendra**	**Chelsea Lately** (N)	**Kourtney & Khloe**
ESPN	**College Football** Cincinnati at Rutgers.		**College Football Live** (Live) (CC)		**College Football** Miami at Florida State. (Live)						**SportsCenter** (Live) (CC)	
FAM	**The Secret Life of the American Teenager**		**The Secret Life of the American Teenager**		**The Secret Life of the American Teenager**		**Greek** "Our Fathers" (N) (CC)		**The Secret Life of the American Teenager**		**The 700 Club** (CC)	
FX	(5:00) **"Mr. & Mrs. Smith"** ('05, Action) ★★½ Brad Pitt, Angelina Jolie.				**"There's Something About Mary"** ('98, Romance-Comedy) ★★½ Cameron Diaz, Matt Dillon.					**"There's Something About Mary"** ('98) ★★½ Cameron Diaz.		
HBO	**Making Bored**	**"The Simpsons Movie"** ('07) ★★★ Voices of Dan Castellaneta.			**Real Time With Bill Maher** (CC)		**The Last Truck: Closing of a GM Plant** (N)		**"Hitman"** ('07, Action) ★★ Timothy Olyphant. 'R' (CC)			**Mayweather**
HBO2	**Ghosts-Miss.**	(:45) **"Atonement"** ('07) ★★★½ James McAvoy. A girl of 13 accuses her older sister's lover of a crime. 'R'					**"The Assassination of Jesse James by the Coward Robert Ford"** ('07, Western) ★★★ Brad Pitt. 'R' (CC)					(:45) **The Gathering**
HIST	**Gangland** "Hustle or Die" (CC)		**Gangland** California's Fresno Bulldogs.		**Gangland** "Silent Slaughter" (CC)		**Manson** Charles Manson conspires to murder actress Sharon Tate. (N) (CC)				**Decoding the Past** (CC)	
LIFE	**Grey's Anatomy** (CC)		**Medium** "Joe Day Afternoon" (CC)		**Medium** "1-900-LUCKY" (CC)		**Medium** "No One to Watch Over Me"		**Medium** "Head Games" (CC)		**Grey's Anatomy** (CC)	
MAX	(:15) **"The Rocker"** ('08, Comedy) ★★½ Rainn Wilson. 'PG-13' (CC)				**"Ocean's Thirteen"** ('07, Comedy-Drama) ★★★ George Clooney. 'PG-13' (CC)				**"Changeling"** ('08, Drama) ★★★ Angelina Jolie, John Malkovich. 'R' (CC)			
MAX2	(5:00) **"Illegal Tender"** ('07) ★★ 'R' (CC)		**"Welcome Home Roscoe Jenkins"** ('08, Comedy) ★★½ Martin Lawrence. 'PG-13' (CC)				**"The Heartbreak Kid"** ('07, Comedy) ★★ Ben Stiller, Michelle Monaghan. 'R' (CC)					**"Hotel Erotica 5: Bedroom Fantasies 2"**
MTV	**16 and Pregnant** "Life After Labor" (CC)			**Daddy's Girls**	**Daddy's Girls**	**Daddy's Girls**	**America's Best Dance Crew**		**Making His Band** (N)		**MTV Special**	
NICK	**iCarly** (CC)	**True Jackson, VP**	**SpongeBob**	**SpongeBob**	**Glenn Martin, DDS**	**Malcolm-Mid.**	**George Lopez** (CC)	**George Lopez** (CC)	**Hates Chris**	**Hates Chris**	**Hates Chris**	**Hates Chris**
SHOW	(5:45) **"Lions for Lambs"** ('07) ★★ Robert Redford. iTV. 'R' (CC)			**"Love & Sex"** ('00) ★★ Famke Janssen. iTV Premiere.			**Californication** (iTV)	**Californication** (iTV)	**Californication** (iTV)	**Californication** (iTV)	**"Halloween"** ('07) ★½ Malcolm McDowell.	
SHOW2	(4:45) **Wonder Boys**	(:45) **

TUESDAY PRIME TIME — SEPTEMBER 8

	6:00	6:30	7:00	7:30	8:00	8:30	9:00	9:30	10:00	10:30	11:00	11:30
WRBL 3	WRBL Evening	Evening News	Jeopardy! (CC)	Wheel of Fortune	NCIS "Semper Fidelis" (CC)		(:01) Big Brother 11 The veto competition.		The Mentalist "Russet Potatoes" (CC)		WRBL Night Watch	Late Show
WTVM 9	News	World News-Gibson	Inside Edition (CC)	Entertainment	Shaq Vs. "Shaq vs. Misty & Kerri" (CC)		Shaq Vs. "Shaq vs. Oscar de la Hoya" (N)		(:01) Primetime: The Outsiders (N) (CC)		News	(:35) Nightline (N)
WLTZ 38	NBC 38 News at 6	NBC Nightly News	NBC 38 News at 7	The Insider (N)	America's Got Talent Four acts advance.		America's Got Talent Semifinalists perform. (Live) (CC)				(:11) TMZ (N) (CC)	Tonight Show
WXTX 54	One on One (CC)	One on One (CC)	Half & Half (CC)	Half & Half (CC)	Hell's Kitchen (N) (PA) (CC)		More to Love (N) (CC)		FOX 54 News Ten	Seinfeld (CC)	The Simpsons (CC)	King of the Hill
WJSP 28	The NewsHour With Jim Lehrer (N) (CC)		Nature "Life in Death Valley" (CC)		Nova "Mystery of the Megavolcano"		The Mystery of Chaco Canyon (CC)		Frontline "The Medicated Child"		Tavis Smiley (CC)	Business Rpt.
WLGA 66	Family Feud (CC)	Family Feud (CC)	Andy Griffith	Andy Griffith	Movie				AFN Nashville Nights		RENO 911! (CC)	Access Hollywood
WYBU 16	Richard and Lindsay Roberts		Kenneth Hagin Jr.	Day of Salvation	Word of Excellence	Dwight Keith	Life Today	Bay Focus	The 700 Club (CC)		Pure Passion	Jewish Voice
A&E	CSI: Miami "Losing Face" (CC)		Criminal Minds "Broken Mirror" (CC)		The First 48 "Coma; Disappeared" (CC)		The First 48 "Heart of Gold; Last Breath"		The Cleaner "Crossing the Threshold" (N)		The Cleaner "Crossing the Threshold"	
AMC	(5:00) "For Love of the Game" ('99, Drama) ★★ Kevin Costner, Kelly Preston.				"Stripes" ('81) ★★½ Bill Murray, Harold Ramis. A joy ride takes two Army recruits across enemy lines. (CC)					"Major League" ('89) ★★½ Tom Berenger, Charlie Sheen. (CC)		
BET	106 & Park: BET's Top 10 Live (CC)		BET Awards '09		"Beauty Shop" ('05, Comedy) ★★½ Queen Latifah, Alicia Silverstone.				The Game (CC)	The Game (CC)	The Wendy Williams Show (N) (CC)	
CNBC	Mad Money		Kudlow Report		CNBC Reports		Cruise Inc.: Big Money on the High Seas		Swoosh! Inside Nike		Mad Money	
CNN	(4:00) The Situation Room With Wolf Blitzer		Lou Dobbs Tonight (CC)		Campbell Brown (N)		Larry King Live (N) (CC)		Anderson Cooper 360 (CC)			
COM	Brian Regan: Standing Up (CC)		Scrubs (CC)	Scrubs (CC)	Get Schooled	Futurama (CC)	South Park (CC)	South Park (CC)	Katt Williams American Hustle: The Movie The actor/comic goes cross-country. (CC)			
DIS	Phineas and Ferb	Zack & Cody	Wizards-Place	Hannah Montana	"A Goofy Movie" ('95) ★★ Voices of Bill Farmer. 'G' (CC)			Phineas and Ferb	Phineas and Ferb	Hannah Montana	Wizards-Place	That's So Raven
E!	The Soup	The Soup Presents	E! News (N)	The Daily 10 (N)	"Never Been Kissed" ('99, Romance-Comedy) ★★ Drew Barrymore, David Arquette.				Kourtney & Khloe	Kourtney & Khloe	Chelsea Lately (N)	E! News
ESPN	SportsCenter (Live) (CC)		SportsCenter Special (Live)		2009 World Series of Poker (Taped)		2009 World Series of Poker (Taped)		Baseball Tonight (Live) (CC)		SportsCenter (Live) (CC)	
FAM	My Wife and Kids	My Wife and Kids	That '70s Show	That '70s Show	10 Things I Hate	Ruby & the Rockits	"Confessions of a Teenage Drama Queen" ('04) ★★ Lindsay Lohan, Adam Garcia. (CC)				The 700 Club (CC)	
FX	(5:00) "Hellboy" ('04, Fantasy) ★★★ Ron Perlman, John Hurt.			"Ghost Rider" ('07) ★★ Nicolas Cage. Premiere. A motorcycle stuntman is a supernatural agent of vengeance.					Sons of Anarchy "Albification"		Sons of Anarchy "Albification"	
HBO	"E.T. the Extra-Terrestrial" ('82, Science Fiction) ★★★★ Henry Thomas. 'PG' (CC)				"The Secret Life of Bees" ('08, Drama) ★★½ Queen Latifah. 'PG-13' (CC)				Curb, Enthus.	George Lopez: Tall, Dark & Chicano The comic performs. (CC)		
HBO2	(5:45) "Jurassic Park" ('93, Science Fiction) ★★★½ Sam Neill. 'PG-13' (CC)				"Babylon A.D." ('08) ★½ Vin Diesel, Michelle Yeoh. 'PG-13' (CC)			History Curb	Real Time With Bill Maher (CC)		"The Darjeeling Limited" ('07) ★★★ 'R'	
HIST	Warriors "Zulu Siege" (CC)		Modern Marvels The Barbarians. (CC)		The Universe (CC)		The Universe "Biggest Blasts" (N) (CC)		How the Earth Was Made "New York"		Mega Disasters "L.A.'s Killer Quake" (CC)	
LIFE	Grey's Anatomy "Make Me Lose Control"		Medium "I Married a Mind Reader" (CC)		Medium (CC)		Medium "Being Mrs. O'Leary's Cow" (CC)		Medium "In the Rough" (CC)		Will & Grace (CC)	Will & Grace (CC)
MAX	"Mirrors" ('08, Horror) ★½ Kiefer Sutherland, Paula Patton. 'R' (CC)				"The Sisterhood of the Traveling Pants 2" ('08) ★★½ Amber Tamblyn. 'PG-13' (CC)				"Sleeping With the Enemy" ('91) ★★½ Julia Roberts. 'R' (CC)		(:40) Lingerie (CC)	
MAX2	(4:50) "Flash of Genius" ('08) ★★½ (CC)		(6:50) "The Painted Veil" ('06, Drama) ★★★ Naomi Watts, Edward Norton. 'PG-13' (CC)				"Changeling" ('08) ★★★ Angelina Jolie. A woman insists that another boy has replaced her son. 'R' (CC)				Juno ('07) ★★★½	
MTV	America's Best Dance Crew		America's Best Dance Crew		Schooled Road	Daddy's Girls	Daddy's Girls	Daddy's Girls	Daddy's Girls (N)	House of Jazmin (N)	Daddy's Girls	House of Jazmin
NICK	iCarly (CC)	True Jackson, VP	SpongeBob	George Lopez (CC)	Get Schooled	Malcolm-Mid.	George Lopez (CC)	George Lopez (CC)	Hates Chris	Hates Chris	The Nanny (CC)	The Nanny (CC)
SHOW	"Lars and the Real Girl" ('07, Comedy-Drama) ★★★ Ryan Gosling. iTV. 'PG-13' (CC)				"From Dusk Till Dawn" ('96, Action) ★★ Harvey Keitel. iTV Premiere. 'R'				"Scream" ('96, Horror) ★★★ Neve Campbell, David Arquette. iTV. 'R'			
SHOW2	(5:40) "September Dawn" ('06) ★★ Jon Voight, Trent Ford. 'R'		(:35) "The Preacher's Wife" ('96, Fantasy) ★★★ Denzel Washington. 'PG'					(:45) Strikeforce Challenger Series				
SPIKE	UFC Unleashed (CC)		UFC Unleashed (CC)		Get Schooled	UFC: All Access	UFC Unleashed (N) (CC)		Surviving Disaster "Fire" (N)		Surviving Disaster "Fire"	
SPSO	Tom O'Brien	Sport Science	Best Damn Top 50 Special		Pac-10 Football: From the Archives From Nov. 19, 2005.				Countdown	The Final Score	Best Damn 50	The Final Score
STARZ	(:10) "You Don't Mess With the Zohan" ('08, Comedy) ★★ Adam Sandler. 'PG-13' (CC)				(:05) "Pineapple Express" ('08, Comedy) ★★½ Seth Rogen, James Franco. 'R' (CC)				Starz Inside "Comics On Screen" (N) (CC)		"Walk Hard: The Dewey Cox Story" ('07)	
SYFY	Stargate SG-1 Daniel meets friend and foe.		Warehouse 13 "Duped" Myka is trapped.		Warehouse 13 "Regrets" (CC)		Warehouse 13 "Breakdown" (N) (CC)		ECW (Live)		Warehouse 13 "Breakdown" (CC)	
TBS	Everybody-Raymond	Friends (CC)	Seinfeld "The Gum"	Seinfeld (CC)	Family Guy (CC)	Family Guy (CC)	Family Guy (CC)	Family Guy (CC)	The Office (CC)	The Office (CC)	House of Payne	House of Payne
TCM	"Rhapsody" ('54, Romance) ★★½ Elizabeth Taylor, Vittorio Gassman. (CC)				"Five Fingers" ('52, Suspense) ★★★ James Mason, Danielle Darrieux.				"The Snows of Kilimanjaro" ('52, Adventure) ★★★ Gregory Peck, Susan Hayward.			
TDC	Cash Cab (CC)	Cash Cab (CC)	How It's Made (CC)	How It's Made (CC)	Swords: Life on the Line "Man Overboard"		Swords: Life on the Line "Home Sick" (N)		The Colony "Recon Mission" (N) (CC)		Swords: Life on the Line "Man Overboard"	
TLC	What Not to Wear "Katie M." (CC)		Ultimate Cake Off "Square Dancing" (CC)		Jon & Kate Plus 8	Jon & Kate Plus 8	18 Kids-Count	18 Kids-Count	Masters of Reception "Fishy Construction"		18 Kids-Count	18 Kids-Count
TMC	Passion of Mind ('00)	"Nobody's Baby" ('01, Comedy) ★½ Skeet Ulrich, Gary Oldman. 'R' (CC)				(:25) "Mortuary" ('05, Horror) Dan Byrd, Stephanie Patton. 'R' (CC)			"Hostel Part II" ('07, Horror) ★★ Lauren German, Roger Bart. 'R'			The Hunting Party
TNT	Bones "Judas on a Pole" (CC)		Bones "The Man in the Cell" (CC)		Bones "The Girl in the Gator" (CC)		Bones "Mayhem on a Cross" (CC)		HawthoRNe "Yielding" (CC)		Saving Grace "Watch Siggybaby Run"	
TOON	Johnny Test (CC)	Johnny Test (CC)	Misadv. of Flapjack	Chowder	Total Drama Island	Total Drama Action	Stoked	6TEEN	King of the Hill	King of the Hill	Family Guy (CC)	Family Guy (CC)
TTC	Bizarre Foods With Andrew Zimmern		Andrew Zimmern's Bizarre World "Cuba"		Anthony Bourdain: No Reservations (CC)		Bizarre Foods With Andrew Zimmern		Andrew Zimmern's Bizarre World "Belize"		Andrew Zimmern's Bizarre World "Belize"	
TVL	Andy Griffith	Andy Griffith	Andy Griffith	Andy Griffith	Get Schooled	Married... With	Married... With	Married... With	Married... With	Married... With	Married... With	Married... With
UNI	Que Locura	Noticiero Univisión	Un Gancho al Corazón		En Nombre del Amor		Mañana es Para Siempre Diferentes clases.		Aquí y Ahora		Primer Impacto Extra	Noticiero Univisión
USA	Law & Order: Special Victims Unit "Bound"		Law & Order: Special Victims Unit (CC)		Law & Order: Special Victims Unit "Hate"		Law & Order: Special Victims Unit (CC)		Law & Order: Special Victims Unit (CC)		Law & Order: Criminal Intent "Passion"	
WGN	Becker (CC)	Becker (CC)	America's Funniest Home Videos (CC)		"Parenthood" ('89, Comedy) ★★★ Steve Martin. A family experiences the pressures of raising children. (CC)				NewsRadio (CC)		Scrubs (CC)	Scrubs (CC)

WEDNESDAY PRIME TIME — SEPTEMBER 9

	6:00	6:30	7:00	7:30	8:00	8:30	9:00	9:30	10:00	10:30	11:00	11:30
WRBL 3	WRBL Evening	Evening News	Jeopardy! (CC)	Wheel of Fortune	Old Christine	Gary Unmarried	Criminal Minds "To Hell ..." (CC)		CSI: NY "Grounds for Deception" (CC)		WRBL Night Watch	Late Show
WTVM 9	News	World News-Gibson	Inside Edition (CC)	Entertainment	Wipeout (N) (CC)		(:02) Crash Course (N) (CC)		(:01) Primetime: Crime (N) (CC)		News	(:35) Nightline (N)
WLTZ 38	NBC 38 News at 6	NBC Nightly News	NBC 38 News at 7	The Insider (N)	America's Got Talent (N) (CC)		America's Got Talent (Live) (CC)		Law & Order: Special Victims Unit "Crush"		(:11) TMZ (N) (CC)	Tonight Show
WXTX 54	One on One (CC)	One on One (CC)	Half & Half (CC)	Half & Half (CC)	So You Think You Can Dance Auditions.		Glee The club performs for the first time.		FOX 54 News Ten	Seinfeld (CC)	The Simpsons (CC)	King of the Hill
WJSP 28	The NewsHour With Jim Lehrer (N) (CC)		Georgia Traveler	Georgia Traveler	Ken Burns American Stories (CC)		Families Stand Together: Feeling Secure		Your Life, Your Money (N) (CC)		Tavis Smiley (CC)	Business Rpt.
WLGA 66	Family Feud (CC)	Family Feud (CC)	Andy Griffith	Andy Griffith	Movie				AFN Nashville Nights		RENO 911! (CC)	Access Hollywood
WYBU 16	Richard and Lindsay Roberts		Travel the Road	Steve-Kathy	Joseph Prince	Love a Child	Life Today	Jentezen Franklin	The 700 Club (CC)		All Over the World	7th Street Theater
A&E	CSI: Miami "Just One Kiss" (CC)		Criminal Minds "L.D.S.K." (CC)		Dog the Bounty Hunter (CC)		Dog the Bounty Hunter (N) (CC)		Criss Angel Mindfreak Speeding car. (CC)		Criss Angel Mindfreak "Terminal Velocity"	
AMC	(5:30) "Major League" ('89, Comedy) ★★½ Tom Berenger, Charlie Sheen. (CC)				"End of Days" ('99, Horror) ★½ Arnold Schwarzenegger, Gabriel Byrne.					(:45) "Reign of Fire" ('02, Fantasy) ★★½ Christian Bale. (CC)		
BET	106 & Park: BET's Top 10 Live (CC)				"Beauty Shop" ('05, Comedy) ★★½ Queen Latifah, Alicia Silverstone.				The Game (CC)	The Game (CC)	The Wendy Williams Show (N) (CC)	
CNBC	Mad Money		Kudlow Report		CNBC Reports		American Greed		American Greed "Deadly Rx for Greed"		Mad Money	
CNN	(4:00) The Situation Room With Wolf Blitzer		Lou Dobbs Tonight (CC)		Campbell Brown (N)		Larry King Live (N) (CC)		Anderson Cooper 360 (CC)			
COM	RENO 911! (CC)	Com.-Presents	Scrubs (CC)	Scrubs (CC)	Kevin Hart: I'm a Grown Little Man (CC)		South Park (CC)	South Park "TSST!"	Chris Rock: Bigger & Blacker Stand-up comedy. (CC)			Lisa Lampanelli
DIS	Phineas and Ferb	Zack & Cody	Wizards-Place	Hannah Montana	"Wendy Wu: Homecoming Warrior" ('06) Brenda Song. (CC)			Phineas and Ferb	Phineas and Ferb	Hannah Montana	Wizards-Place	That's So Raven
E!	Kourtney & Khloe	Kourtney & Khloe	E! News (N)	The Daily 10 (N)	E! Investigates: Husbands Who Kill (N)		E! Investigates: Stalkers (N)		The Girls Next Door	Kourtney & Khloe	Chelsea Lately (N)	E! News
ESPN	SportsCenter (Live) (CC)		MLB Baseball Tampa Bay Rays at New York Yankees. From Yankee Stadium in the Bronx, N.Y. (Subject to Blackout) (Live) (CC)						MLB Baseball Los Angeles Dodgers at Arizona Diamondbacks. (Subject to Blackout)			
FAM	My Wife and Kids	My Wife and Kids	That '70s Show	That '70s Show	America's Funniest Home Videos (CC)		America's Funniest Home Videos (CC)		America's Funniest Home Videos (CC)		The 700 Club (CC)	
FX	(5:30) "Ghost Rider" ('07, Action) ★★ Nicolas Cage, Eva Mendes.				"Pathfinder" ('07) ★★ Karl Urban. American Indians adopt an abandoned Viking boy.				"Pathfinder" ('07) ★★ Karl Urban. American Indians adopt an abandoned Viking boy.			
HBO	(5:30) "Be Kind Rewind" ('08) ★★½ (CC)		(:15) "The Express" ('08) ★★½ Dennis Quaid. Born poor, Ernie Davis becomes a star football player. 'PG'					Mayweather	Hard Knocks: Training Camp		Real Time With Bill Maher (CC)	
HBO2	Love-Ctastroph	"Unknown" ('06, Drama) ★½ Greg Kinnear. 'NR' (CC)			The Last Truck: Closing of a GM Plant		"What Happens in Vegas" ('08) ★½ Cameron Diaz. 'PG-13' (CC)		Making Bored		Hard Knocks: Training Camp	
HIST	Decoding the Past (CC)		Modern Marvels "More Doomsday Tech"		Decoding the Past Doomsday prophecy.		Nostradamus Effect "The Third Antichrist?"		MonsterQuest Giant freshwater fish. (CC)		MonsterQuest Searching for gigantic fish.	
LIFE	Grey's Anatomy "Bring the Pain" (CC)		Medium "Penny for Your Thoughts" (CC)		Medium "When Push Comes to Shove"		"How Stella Got Her Groove Back" ('98) ★★ Angela Bassett, Taye Diggs. (CC)		Will & Grace (CC)		Will & Grace (CC)	
MAX	"Space Cowboys" ('00, Adventure) ★★★ Clint Eastwood. 'PG-13' (CC)				(:15) "The Beverly Hillbillies" ('93, Comedy) ★★ Jim Varney, Cloris Leachman. 'PG' (CC)				"Changeling" ('08, Drama) ★★★ Angelina Jolie, John Malkovich. 'R' (CC)			
MAX2	(4:45) "Prizzi's Honor" ('85) ★★★½ 'R'		"Get Smart" ('08, Comedy) ★★ Steve Carell, Anne Hathaway. 'PG-13' (CC)				"The Mexican" ('01, Comedy-Drama) ★★½ Brad Pitt, Julia Roberts. 'R' (CC)				Zane's Sex	(:35) Fletch ★★½
MTV	The Real World (CC)		The Real World (CC)		The Real World (CC)		The Real World (CC)		The Real World "Cancun" (N) (CC)		The Real World (N) (CC)	
NICK	iCarly (CC)	True Jackson, VP	SpongeBob	SpongeBob	Malcolm-Mid.	Malcolm-Mid.	George Lopez (CC)	George Lopez (CC)	Hates Chris	Hates Chris	The Nanny (CC)	The Nanny (CC)
SHOW	(4:55) "The 6th Day" ('00) ★★½ 'PG-13'		"The Bank Job" ('08, Crime Drama) ★★★ Jason Statham. iTV Premiere. 'R'				Inside the NFL (N) (CC)		Kevin Nealon: Now Hear Me Out (CC)		Inside the NFL (iTV) (CC)	
SHOW2	"The Mist" ('07) ★★½ Thomas Jane. A deadly fog engulfs terrified townspeople. 'R'				(:15) "The Nanny Diaries" ('07, Comedy) ★★ Scarlett Johansson. 'PG-13' (CC)				Inside the NFL (CC)		Jeff Garcia's Low Budget Madness (CC)	
SPIKE	CSI: Crime Scene Investigation		CSI: Crime Scene Investigation		CSI: Crime Scene Investigation		Ultimate Knockouts 6		Ultimate Knockouts 7		Ultimate Knockouts 5	
SPSO	ACC Football	NFL Players	College Football Charleston Southern at Florida.						SEC Gridiron Live (Live)		ACC Football	The Final Score
STARZ	(:15) "The Family Man" ('00, Romance-Comedy) ★★★ Nicolas Cage, Tea Leoni. 'PG-13' (CC)					(:28) "Beverly Hills Chihuahua" ('08) ★★ Piper Perabo. 'PG' (CC)			Lawrence Stnd	Lawrence Stnd	"Prom Night" ('08) ★★ Brittany Snow.	
SYFY	Stargate SG-1 "Serpents' Venom" (CC)		Ghost Hunters (CC)		Ghost Hunters "Grey Lady Haunting" (CC)		Ghost Hunters "Essex County Jail" (N)		Destination Truth "Haunted Forest; Alux"		Ghost Hunters "Essex County Jail" (CC)	
TBS	Everybody-Raymond	Friends (CC)	Seinfeld "The Rye"	Seinfeld (CC)	House of Payne	House of Payne	Meet the Browns	Meet the Browns	House of Payne	House of Payne	The Tyler Perry Show (N)	
TCM	While Sleeps	"Nowhere to Go" ('58) ★★½ George Nader, Maggie Smith.			"Here Comes Mr. Jordan" ('41) ★★★½ Robert Montgomery.			(:45) "Angel on My Shoulder" ('46, Fantasy) ★★★ Paul Muni, Anne Baxter. (CC)				Now, Voyager ('42)
TDC	Cash Cab (CC)	Cash Cab (CC)	MythBusters James Bond gadgets. (CC)		MythBusters Northern exposure. (CC)		Man vs. Wild "Alaska" (N) (CC)		Man vs. Wild "Texas" (CC)		MythBusters Northern exposure. (CC)	
TLC	What Not to Wear "Christina C." (CC)		Restorer Guy (N)	Stager Invasion (N)	Lottery Changed My Life (N) (CC)		Truth Be Told (N) (CC)		Toddlers & Tiaras "Outlaw Pageant" (N)		Lottery Changed My Life (CC)	
TMC	(:15) "Who's Your Caddy?" ('07, Comedy) ★½ Antwan "Big Boi" Patton. 'PG-13'				"The Deal" ('08) William H. Macy. A movie is on hold until its star can be rescued. 'R'				"Rescue Dawn" ('06) ★★★ Christian Bale. A U.S. fighter pilot is shot down over Laos.			
TNT	Bones "Bodies in the Book" (CC)		Bones "The Boneless Bride in the River"		Bones "The Priest in the Churchyard"		Leverage "The Lost Heir Job" (N) (CC)		Dark Blue "Betsy" (N) (CC)		Leverage "The Lost Heir Job" (CC)	
TOON	6TEEN	6TEEN	Stoked	Total Drama Action	BrainRush (CC)	Destroy Build	The Othersiders	Survive This (CC)	King of the Hill	King of the Hill	Family Guy (CC)	Family Guy (CC)
TTC	Extreme Terror Rides: Death-Defying Drops		Extreme Terror Rides: Mega Speed (CC)		Extreme Megastructures (N) (CC)		Man v. Food (CC)	Man v. Food (CC)	Man v. Food (N)	Man v. Food (CC)	Man v. Food (CC)	Man v. Food (CC)
TVL	Little House on the Prairie (CC)		Beverly Hillbillies	Beverly Hillbillies	Married... With	Married... With	Married... With	Married... With	Get So Rich	You Get, Rich	Roseanne (CC)	Roseanne (CC)
UNI	Que Locura	Noticiero Univisión	Un Gancho al Corazón		En Nombre del Amor		Mañana es Para Siempre Diferentes clases.		Don Francisco Presenta		Primer Impacto Extra	Noticiero Univisión
USA	NCIS "Ex-File" (CC)		NCIS "Probie" (CC)		NCIS "Model Behavior" (CC)		NCIS "Lt. Jane Doe" (CC)		NCIS "See No Evil" (CC)		"Breach" ('07) ★★★ Chris Cooper. (CC)	
WGN	Becker (CC)	Becker (CC)	America's Funniest Home Videos (CC)		"Police Academy" ('84, Comedy) ★★ Steve Guttenberg, Kim Cattrall. (CC)				WGN News at Nine (N) (CC)		Scrubs (CC)	Scrubs (CC)

THURSDAY PRIME TIME — SEPTEMBER 10

	6:00	6:30	7:00	7:30	8:00	8:30	9:00	9:30	10:00	10:30	11:00	11:30
WRBL 3	WRBL Evening	Evening News	Jeopardy! (CC)	Wheel of Fortune	Big Brother 11 Eviction. (Live) (CC)		(8:59) CSI: Crime Scene Investigation		(:01) The Mentalist "Blood Brothers" (CC)		WRBL Night Watch	Late Show
WTVM 9	News	World News-Gibson	Inside Edition (CC)	Entertainment	Grey's Anatomy (CC)		Grey's Anatomy (CC)		(:02) Private Practice (CC)		News	(:35) Nightline (N)
WLTZ 38	NBC 38 News at 6	NBC Nightly News	NBC 38 News at 7	The Insider (N)	NFL Kickoff Special	NFL Football Tennessee Titans at Pittsburgh Steelers. From Heinz Field in Pittsburgh. (Live) (CC)						(:41) TMZ (N) (CC)
WXTX 54	One on One (CC)	One on One (CC)	Half & Half (CC)	Half & Half (CC)	Bones "The End in the Beginning" (CC)		Fringe (PA) (CC)		FOX 54 News Ten	Seinfeld (CC)	The Simpsons (CC)	King of the Hill
WJSP 28	The NewsHour With Jim Lehrer (N) (CC)		This Old House	Prep Sports Plus	Muhammad Ali: Made in Miami (CC)		"Malcolm X" ('92, Biography) ★★★½ Denzel Washington, Angela Bassett. Spike Lee's portrait of the late civil rights advocate.					
WLGA 66	Family Feud (CC)	Family Feud (CC)	Andy Griffith	Andy Griffith	Movie				AFN Nashville Nights		RENO 911! (CC)	Access Hollywood
WYBU 16	Richard and Lindsay Roberts		It's Supernatural	Giving Hope	Van Impe Pres	Gods News	Life Today	Worship Center	The 700 Club (CC)		Christians & Jews	Purpose for Life
A&E	CSI: Miami "Breathless" (CC)		Criminal Minds "The Fox" (CC)		The First 48 "Ashes and Snow" (CC)		The First 48 "Blackout" (CC)		The First 48 "Caught Up" (CC)		Crime 360 "Midnight Shootout" (N) (CC)	
AMC	(5:30) "Pale Rider" ('85, Western) ★★★ Clint Eastwood, Michael Moriarty. (CC)				"Broken Trail" ('06, Western) ★★½ Robert Duvall, Thomas Haden Church. A cowboy and his nephew save five girls from prostitution. (CC)							
BET	106 & Park: BET's Top 10 Live (CC)				"Nora's Hair Salon" ('04) Jenifer Lewis, Tamala Jones. Stylists wield sass and scissors.				The Game (CC)	The Game (CC)	The Wendy Williams Show Kate Voegele.	
CNBC	Mad Money		Banking on Geithner: Town Hall		CNBC Reports		Fastest Growing Companies of 2009		Banking on Geithner: Town Hall		Mad Money	
CNN	(4:00) The Situation Room With Wolf Blitzer		Lou Dobbs Tonight (CC)		Campbell Brown (N)		Larry King Live (CC)		Anderson Cooper 360 (CC)			
COM	RENO 911! (CC)	Com.-Presents	Scrubs (CC)	Scrubs (CC)	John Heffron: Middle Class Funny (CC)		South Park (CC)	South Park (CC)	Dane Cook Vicious Circle The comic performs. (CC)			Jim Breuer
DIS	Phineas and Ferb	Zack & Cody	Wizards-Place	Hannah Montana	"Catch That Kid" ('04, Adventure) ★½ Kristen Stewart. 'PG' (CC)			Phineas and Ferb	Phineas and Ferb	Hannah Montana	Wizards-Place	That's So Raven
E!	Young, Beautiful & Vanished: Crimes		E! News (N)	The Daily 10 (N)	Christina Aguilera: The E! True Hollywood Story (CC)				The Girls Next Door	Kendra	Chelsea Lately (N)	E! News
ESPN	SportsCenter (Live) (CC)		NFL Live (CC)	College Football Clemson at Georgia Tech. (Live)						SportsCenter (Live) (CC)		
FAM	My Wife and Kids	My Wife and Kids	That '70s Show	"Brown Sugar" ('02) ★★½ Taye Diggs. Childhood friends won't admit they love each other. (CC)					America's Funniest Home Videos (CC)		The 700 Club (CC)	
FX	"First Daughter" ('04, Romance-Comedy) ★★ Katie Holmes, Marc Blucas.				"Maid in Manhattan" ('02, Romance-Comedy) ★★ Jennifer Lopez, Ralph Fiennes.				"Maid in Manhattan" ('02, Romance-Comedy) ★★ Jennifer Lopez, Ralph Fiennes.			
HBO	(5:45) "Ghost Town" ('08) ★★★ Ricky Gervais. 'PG-13' (CC)			Mayweather	"Meet Dave" ('08) ★★ Eddie Murphy. Premiere. 'PG' (CC)			Hung (CC)	Hung (CC)	Hung (CC)	Real Sex 15 (CC)	Making Bored
HBO2	Fried-Tomatoes	"Youth Knows No Pain" ('09, Documentary) ★★★ 'NR' (CC)			"The Secret Life of Bees" ('08, Drama) ★★½ Queen Latifah. 'PG-13' (CC)				"The Bourne Ultimatum" ('07, Action) ★★★ Matt Damon, Julia Stiles. 'PG-13' (CC)			
HIST	Modern Marvels "Snackfood Tech" (CC)		Modern Marvels "Snack Food Tech 2"		MonsterQuest "Sea Monsters" (CC)		MonsterQuest "Jaws in Illinois" (CC)		MonsterQuest "Flying Monsters" (CC)		Marked "Death Ride" (CC)	
LIFE	Grey's Anatomy "Something to Talk About"		Medium "When Push Comes to Shove"		Medium "The Song Remains the Same"		Project Runway "Rumble on the Runway"		Project Runway "What a Woman Wants"		Models-Runway	Project Runway
MAX	"Fool's Gold" ('08, Action) ★½ Matthew McConaughey, Kate Hudson. 'PG-13' (CC)				"Hairspray" ('07) ★★★ John Travolta. A Baltimore girl becomes an overnight celebrity.				"Death Sentence" ('07, Suspense) ★★ Kevin Bacon, Garrett Hedlund. 'R' (CC)			
MAX2	(5:15) "Forgetting Sarah Marshall" ★★★		(:15) "Maximum Risk" ('96, Action) ★★½ Jean-Claude Van Damme. 'R' (CC)				"The Brave One" ('07, Suspense) ★★½ Jodie Foster, Terrence Howard. 'R' (CC)				Lingerie (CC)	(:35) RocknRolla ('08)
MTV	Pranked	Pranked	Nitro Circus (CC)	Nitro Circus (CC)	Fantasy Fact.	Fantasy Fact.	Fantasy Fact.	Bully Beatdown (N)	Nitro Circus (N)	Pranked (N)	Fantasy Fact.	Bully Beatdown
NICK	iCarly (CC)	True Jackson, VP	SpongeBob	SpongeBob	Malcolm-Mid.	Malcolm-Mid.	George Lopez (CC)	George Lopez (CC)	Hates Chris	Hates Chris	The Nanny (CC)	The Nanny (CC)
SHOW	(5:15) "Thief" ('81, Crime Drama) ★★½ James Caan. iTV. 'R'		"Encino Man" ('92, Comedy) ★★ Sean Astin. iTV. 'PG'				"Lower Learning" ('08, Comedy) Jason Biggs. iTV. 'R'			(:45) "Clive Barker's The Plague" ('06) James Van Der Beek. 'R'		
SHOW2	"Beowulf" ('07, Adventure) ★★½ Voices of Ray Winstone, Anthony Hopkins. 'PG-13'				"The Bank Job" ('08, Crime Drama) ★★★ Jason Statham. Premiere. 'R'				Boxing Henry Buchanan fights Andre Ward; from February 6, 2009.			(:25) Love Street
SPIKE	CSI: Crime Scene Investigation		CSI: Crime Scene Investigation "Burn Out"		CSI: Crime Scene Investigation		TNA Wrestling (N) (CC)				Surviving Disaster "Fire"	
SPSO	ACC All-Access (N)	ACC Football	SEC Gridiron Live		Big 12 Football: From the Archives From Nov. 24, 2001.				ACC All-Access	The Final Score	Golden Age	The Final Score
STARZ	(5:30) "Not Easily Broken" ('09) ★★ (CC)		(:15) "Dr. Seuss' How the Grinch Stole Christmas" ('00) ★★ Jim Carrey. 'PG' (CC)				"30 Days of Night" ('07, Horror) ★★½ Josh Hartnett, Melissa George. 'R' (CC)				"Kickin' It Old Skool" ('07) ★ 'PG-13' (CC)	
SYFY	Stargate SG-1 "Chain Reaction" (CC)		"Beyond Loch Ness" ('08, Suspense) Brian Krause, Don S. Davis. (CC)				"Deep Blue Sea" ('99, Science Fiction) ★★½ Thomas Jane, Saffron Burrows.				"Kraken: Tentacles of the Deep" ('06)	
TBS	Everybody-Raymond	Friends (CC)	Seinfeld (CC)	Seinfeld (CC)	Friends (CC)	Friends (CC)	Friends (CC)	Friends (CC)	"Must Love Dogs" ('05, Romance-Comedy) ★★½ Diane Lane, John Cusack.			
TCM	(5:45) "Flipper's New Adventure" ('64) ★★½ Luke Halpin. (CC)			MGM Parade	"The Thief of Bagdad" ('40, Fantasy) ★★★★ Sabu, John Justin. (CC)				"Drums" ('38) ★★★ Sabu. Boy prince flees from uncle to British couple in India.			
TDC	Cash Cab (CC)	Cash Cab (CC)	How It's Made (CC)	How It's Made (CC)	Destroyed	Destroyed	Nature's Deadliest (CC)		I Was Bitten A woman is mauled by a tiger.		Destroyed	Destroyed
TLC	What Not to Wear "Jennifer N." (CC)		LA Ink "Sobriety & Sisterhood" (CC)		Police Women of Broward County (CC)		Police Women of Broward County (N)		LA Ink "Outside Interests" (N) (CC)		Police Women of Broward County (CC)	
TMC	(:05) "Seven Girlfriends" ('99, Romance-Comedy) ★★½ Tim Daly. Premiere. 'R' (CC)				"Flashbacks of a Fool" ('08) ★★ Daniel Craig. A fading star reminisces on his youth.				"Spiral" ('07, Drama) Joel Moore, Amber Tamblyn. 'PG-13' (CC)		Virgin Territory ('07)	
TNT	Bones "Spaceman in a Crater" (CC)		CSI: NY "Sweet 16" (CC)		CSI: NY "Raising Shane" (CC)		"The Fast and the Furious: Tokyo Drift" ('06, Action) ★★½ Lucas Black. (CC)				"The Fast and the Furious: Tokyo Drift"	
TOON	Total Drama Action	Total Drama Action	Johnny Test (CC)	Chowder	Misadv. of Flapjack

OPEN MON-FRI 9AM-9PM • SAT 9AM-8PM • SUN 1PM-6PM • SERVICE MON-FRI 7:30AM-6PM • SAT 8AM-6PM

96 HOUR LABOR DAY MODEL YEAR END CLEARANCE Sales Event!

Little Cheaper Is

CALLING ALL CLUNKERS!

If You Missed Out On Cash For Clunkers, Don't Worry!

CARL GREGORY WILL GIVE YOU UP TO $4500 FOR YOUR TRADE TOWARDS THE PURCHASE OF A NEW CARL GREGORY VEHICLE!



CARL GREGORY HYUNDAI

TALK ABOUT GAS FRIENDLY VEHICLES!

HYUNDAI Assurance powered by pricelock — A YEAR'S worth of gas for $1.49 a gal. powered by pricelock

And if you loose your income within 12 months, you can return the vehicle with no impact on your credit.

ALL NEW 2009 HYUNDAI'S MODELS (EXCLUDES BASE MODEL ACCENT #15313, GENESIS, GENESIS COUPE AND ENTOURAGE). For one year, you pay $1.49 per gallon of gas. HMA pays difference between actual gas price at pump and $1.49. Gallons limited to 2009: Accent 415, Sonata 4cyl 480,Sonata V6 545, Elantra 430, Santa Fe AWD 635, Santa Fe FWD 600, Azera 3.3L 570, Azera 3.8L 600, Tucson 4cyl 545, Tucson V6 600, Veracruz 670, Elantra Touring 465 - No cash refund for gas not purchased below maximum gallon limit. At participating gas stations. Limitations and conditions apply.



#1 HYUNDAI IS THE #1 NON-PREMIUM NAMEPLATE BEATING OUT TOYOTA, NISSAN AND ALL THE REST OF OUR COMPETITION!

ADDITIONAL MILITARY REBATES AVAILABLE!

MARKET PRICE.....$16,184
CARL GREGORY DISCOUNT.....$2000
HYUNDAI REBATES.....$1500

NEW 2009 HYUNDAI ACCENT 3DR

BUY NOW FOR $12,684

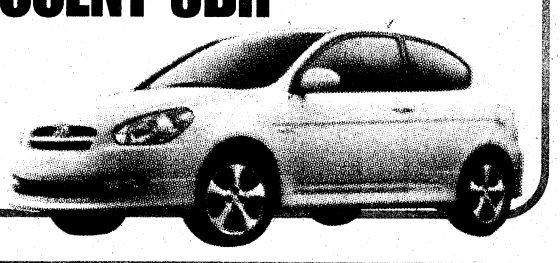

All prices include Hyundai rebates + tax & title. Stk#965044

MARKET PRICE.....$19,635
CARL GREGORY DISCOUNT.....$2000
HYUNDAI REBATES.....$2500

NEW 2009 HYUNDAI ELANTRA SE

BUY NOW FOR $15,135

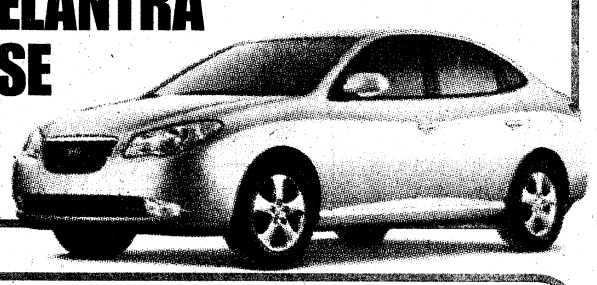

All prices include Hyundai rebates + tax & title. Stk#963001

MARKET PRICE.....$26,190
CARL GREGORY DISCOUNT.....$2500
HYUNDAI REBATES.....$2500

NEW 2009 HYUNDAI SANTA FE

BUY NOW FOR $21,190

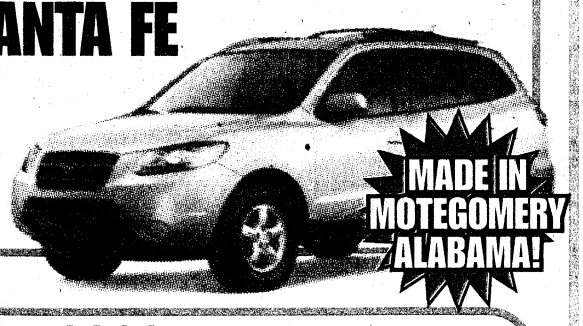

All prices include Hyundai rebates + tax & title. Stk#962022

MARKET PRICE.....$28,380
CARL GREGORY DISCOUNT.....$3500
HYUNDAI REBATES.....$3500

NEW 2009 HYUNDAI SONATA LIMITED

BUY NOW FOR $21,380

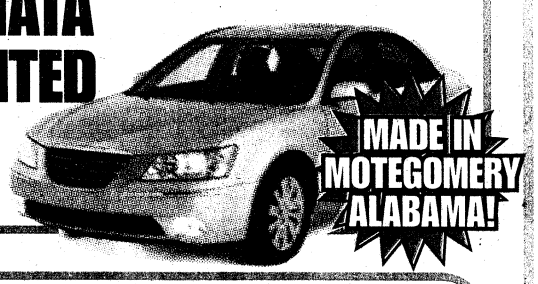

All prices include Hyundai rebates + tax & title. Stk#96088

MARKET PRICE.....$28,375
CARL GREGORY DISCOUNT.....$5196

NEW 2010 HYUNDAI GENESIS

BUY NOW FOR $23,179



All prices include Hyundai rebates + tax & title. Stk#1068013

BANKRUPTCY PROGRAMS AVAILABLE!

THE HYUNDAI ADVANTAGE • AMERICA'S BEST WARRANTY
10 YEAR/100,000 MILE WARRANTY
5 YEAR/60,000 MILE BUMPER TO BUMPER
5 YEAR/UNLIMITED MILE 24 HR ROADSIDE ASSISTANCE

CARL GREGORY HYUNDAI COLUMBUS
Northlake Auto Complex
706.243.3780
www.cghyundai.com
HYUNDAI
(OFF VETERANS PARKWAY)

CARL GREGORY VOLKSWAGEN

Autobahn for All
Summer Event

THE ALL NEW 2010 VOLKSWAGEN CC IN STOCK NOW!

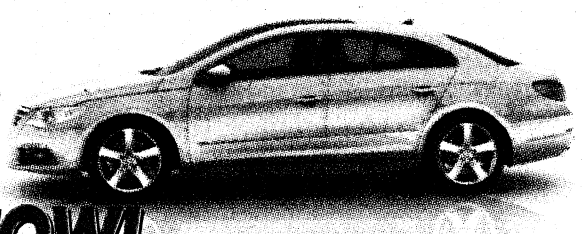

NEW VOLKSWAGEN '08
TOUREG 2 V8

LIST PRICE $53,890
SALE PRICE $39,980

$14,000 OFF LIST PRICE

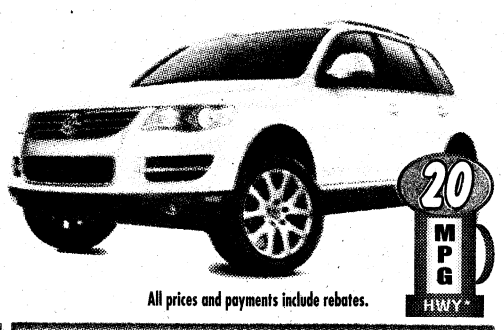

All prices and payments include rebates.

NEW VOLKSWAGEN '08
NEW BEETLE BLOWOUT!

LIST PRICE $19,535
CARL GREGORY SAVINGS $3040



All prices and payments includes rebates. Stk#V830036 Salsa Re, Stk#V830037 Sunflower Yellow

$16,495

NEW VOLKSWAGEN '08
RABBIT

LIST PRICE $21,230
CARL GREGORY SAVINGS $2235



automatic 4Dr

All prices and payments includes rebates. Stk#V860019, Red

$18,995

NEW VOLKSWAGEN '09
JETTA

LIST PRICE $21,259
CARL GREGORY SAVINGS $2279



All prices and payments includes rebates. Stk#V910062

$18,980

NEW VOLKSWAGEN '09
EOS

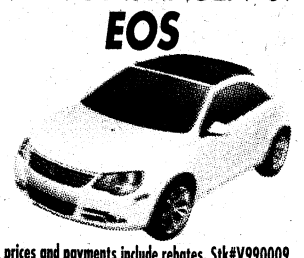

All prices and payments include rebates. Stk#V990009
Monthly payments of $27.78 per $1000 borrowed on approved credit.

0% APR FOR 36 MONTHS

Additional $500 Owner Loyalty Available
Must own a '99 or newer VW.

VOLKSWAGEN PRE-OWNED SPECIALS

Volkswagen Certified Pre-Owned

'04 VW BEETLE CONVERTIBLE
Automatic, Stk#U930014A



$229 per month

MANY UNDER $7000

'99 VW BEETLE 4cyl	$4888
'97 JEEP CHEROKEE SPORT 4X4	$4988
'04 KIA SEDONA	$6990
'05 DODGE CARAVAN	$6990
'08 VW NEW BEETLE CONVERTIBLE	$18,988

'06 LINCOLN TOWN CAR
Signature, Loaded



$249 per month

'05 MINI COOPER S
Rack & Roof, Blue w/White Stripe



$249 per month

'06 BMW 325i
Loaded w/Leather, Nice Car, Roof

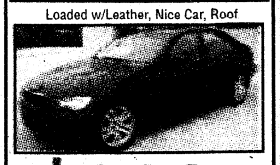

$299 per month

All payments figured at 72 months with $1000 cash or trade equity down at 6.99% APR with approved credit plus tax and title.

Carl Gregory VOLKSWAGEN
AT NORTHLAKE AUTO COMPLEX
CALL 706-243-3901
Das Auto.

City Lights
On the road of life there are drivers and there are passengers.

LOCATION: 1/4 MILE PAST COLUMBUS CROSSING SHOPPING CENTER ON VETERANS PKWY

ALL MILITARY PERSONNEL CAN BE APPROVED! E2 & Up Grades Can Drive Today! WE ARE YOUR MILES CERTIFIED DEALER!

JD KINDERS
MILLION DOLLAR INVENTORY REDUCTION SALE!!!

JD Kinder's is currently working on adding a 10,000 square foot Lane super showcase gallery to our already packed out showroom floor. Save hundreds of dollars during this sale as we slash prices on existing inventory that must be moved to make room.

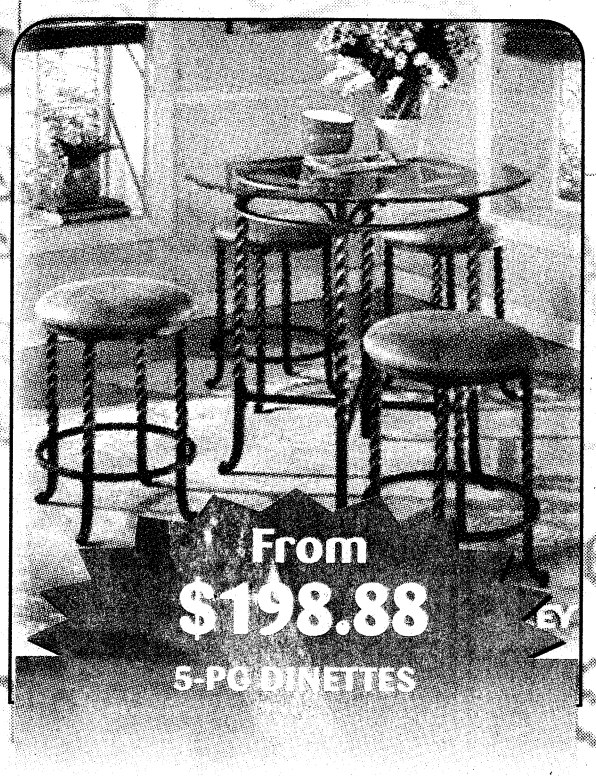

















ALL IMAGES ARE USED FOR ILLUSTRATION PURPOSES ONLY. MERCHANDISE MAY VARY IN STYLE AND COLOR.

JD kinder's
Furniture Dreamrooms

PLUS J.D. Kids & Kool Teens
THE ONLY KIDS FURNITURE STORE IN TOWN

MON-FRI 10AM-8PM • SAT 10AM-7PM • SUN 1-6PM
706-576-6717 • 1-800-266-1285



www.kinders-col com

BOOKMARK THE BENNING BLOG~HTTP://BENNING.ARMYLIVE.DODLIVE.MIL



Soldier races for cause B1

THE BAYONET

PUBLISHED IN THE INTEREST OF THE FORT BENNING COMMUNITY

VOL. 67, NO. 36

WWW.THEBAYONET.COM

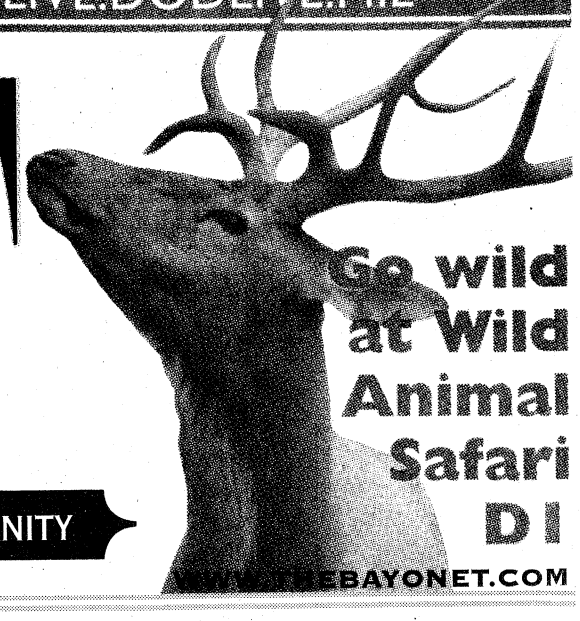

Go wild at Wild Animal Safari D1

FRIDAY, SEPTEMBER 11, 2009

THIS WEEK



Vikings shut out Royal Knights 21-0 B1

CFC See your key person

Combined Federal Campaign benefits post families C1



The Movie Guy's Review D2

Post cable company vows better service

Cheryl Rodewig
THE BAYONET

Technicians with Windjammer Cable, including the company's top regional engineer, arrived on post Tuesday to assess the amplifiers that control the signal quality received on the installation.

Over the next two months, the company will upgrade the 10th Mountain Division Road facility that receives and transmits signals to improve power stability and troubleshoot other active devices around post.

"That should help all services, whether it be Internet, video or phone. Everybody should start noticing a big difference," said Jim Bennett, regional general manager for Windjammer Cable.

"When it's all said and done, we'll have gone through the entire system. If anything is not working the way it should, we'll be able to identify and repair it," he said. "It's a priority. We want to provide the best service we can, take care of the customers we have and gain new customers."

Bennett said he expects the process to be finished by the

See **Cable**, A7

★THE BAYONET★
SALUTES OUR DEPLOYED UNITS

14th Combat Support Hospital
690th Medical Company and elements of the 60th Engineer (Vertical) Company

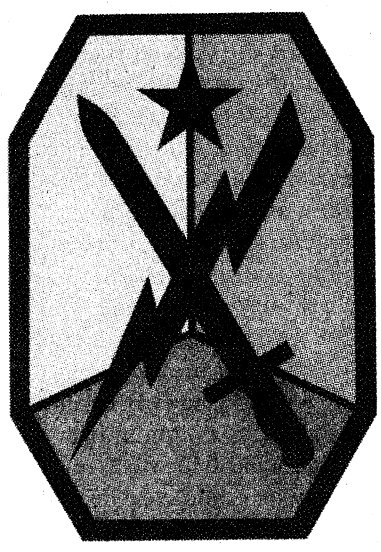

The new octagonal shape replaces the former upside-down spear shape, a symbolic gesture of distress

Patch dons new shape

Bridgett Siter
MCOE PUBLIC AFFAIRS

When the first Soldiers of the Maneuver Center don new shoulder insignia during the MCOE activation ceremony Oct. 1, it will be a revised version of the new patch introduced in February 2008. Fort Benning's Chief of Staff COL Chuck Durr made the announcement earlier this week.

The new octagonal design, approved by the Army Institute of Heraldry and the Army G1, replaces the spear-shaped patch that was often perceived as an upside-down Follow Me patch.

An upside-down emblem in the military normally is a signal of distress or defeat, said LTC(R) Selby Rollinson, deputy chief of staff for Fort Benning. The interior design remains the same with the lightning bolt and yellow depicting the Armor's speed, power and branch color. The bayonet and blue symbolize the Infantry's mission to close with and destroy the enemy and branch color. The red symbolizes valor and sacrifice.

The MCOE shoulder insignia, motto and crest were designed from a compilation of suggestions submitted during a 2007 Armywide design contest.

A spokesman for AAFES said the new patch will be available in stores in about 90 days.

Gone, but never forgotten

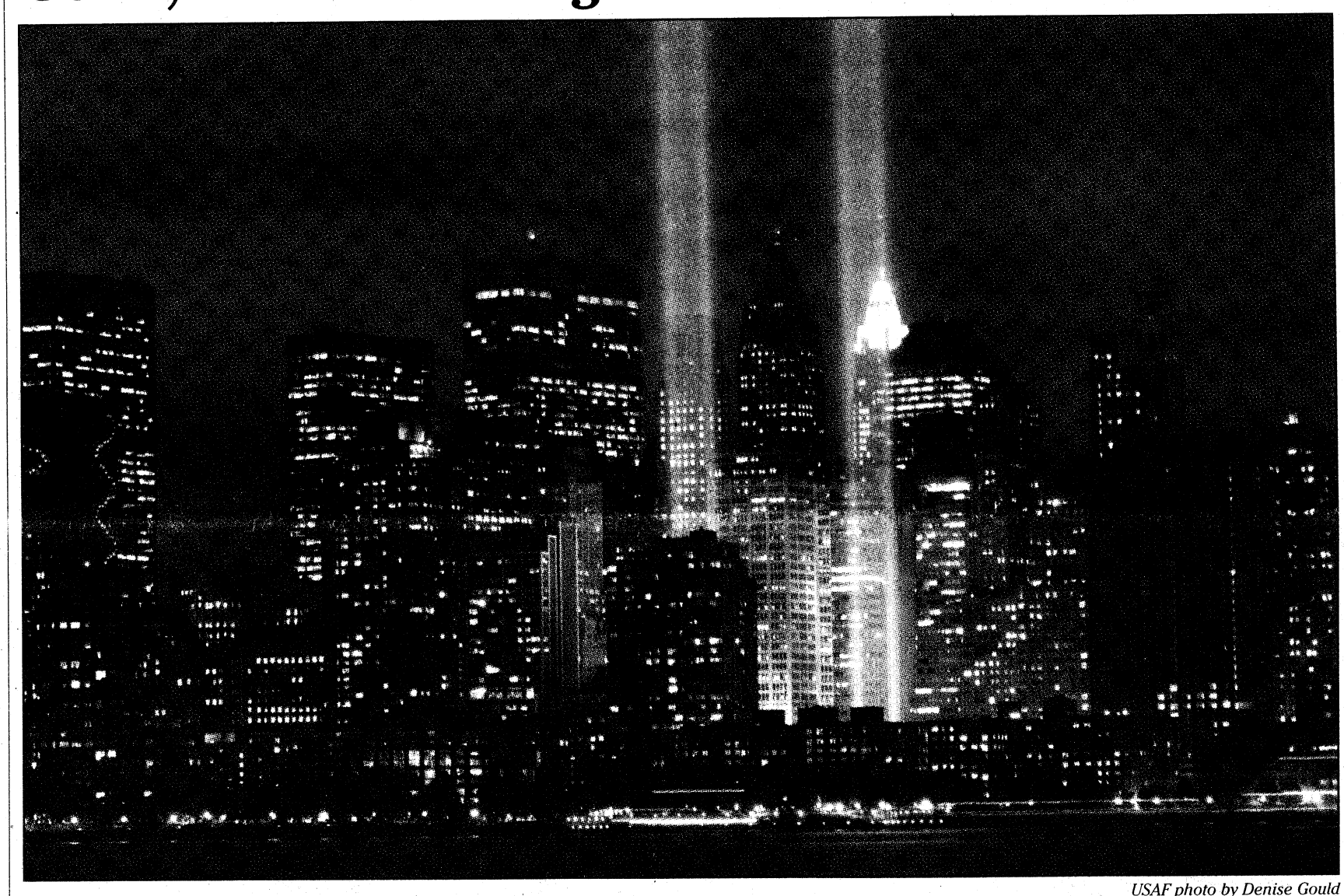

USAF photo by Denise Gould

The Tribute in Light honors the citizens who lost their lives in the World Trade Center attacks. The two towers of light are composed of two banks of high wattage spotlights that point straight up from a lot next to ground zero. The Tribute in Light memorial was first held in March 2002. This photo was taken from Liberty State Park, N.J., Sept. 11, 2006, the five-year anniversary of 9/11.

9/11 victim, veteran to be honored

Kristin Molinaro
THE BAYONET

COL(R) Rick Rescorla, a Vietnam veteran who died during the terrorist attacks on 9/11, will be honored with the unveiling of a bronze statue at 11 a.m. Sept. 17 at the National Infantry Museum and Soldier Center.

Rescorla, the vice president of corporate security for Morgan-Stanley, is credited for saving the lives of 2,700 people who worked in the World Trade Center's Tower 2. Seeing the first tower burn from his office on the 66th floor, he ordered employees to evacuate — putting to use the regular evacuation drills he had implemented after the 1993 truck-bomb attack. Halfway down, the second plane hit Tower 2. After getting the firm's employees out of Tower 2, Rescorla returned to the building. He didn't make it out.

"His heroic actions on (9/11), along with his extraordinary foresight and preparation, saved the lives of 2,700 people," said his widow, Susan Rescorla.

The bronze statue was based on a Peter Arnett photo taken at la Drang, Vietnam, in 1965, when Rescorla served as a second lieutenant with 2nd Battalion, 7th Cavalry Regiment. The photo appeared on the original cover of the best-selling book *We Were Soldiers Once ... and Young* by LTG(R) Hal

See **Unveiling**, A8

TRADOC commander discusses leadership, training

Vince Little
THE BAYONET

The Army wants Soldiers to develop the attributes that will allow them to anticipate changes on the battlefields in Afghanistan and Iraq, the U.S. Army Training and Doctrine Command's commanding general said.

GEN Martin E. Dempsey addressed training at Fort Benning and around the service while attending the Summer 2009 TRADOC Initial Entry Training Forum Sept. 1-2 at the Columbus Iron Works and Trade Center.

"We're trying to decide how to build in new skill sets for our leaders to meet the hybrid threats that exist in these uncertain times," Dempsey said. "The pace of change adds to the increasing complexity ... We're seeking creative thinking skills and trying to replicate those complexities in our training scenarios. We want to build on the ability to adapt."

The 198th Infantry Brigade hosted the forum, which brought together officials from all commands where initial entry training Soldiers attend basic training — Fort Benning, Fort Jackson, S.C., Fort Sill, Okla., Fort Leonard Wood, Mo., and Fort Knox, Ky.

Army training center representatives gather about twice a year to review tasks and seek ways to improve training and achieve consistency, said COL Daniel Kessler, the 198th Infantry Brigade commander.

He said many discussions this time centered on marksmanship instruction and outcomes-

See **Forum**, A7

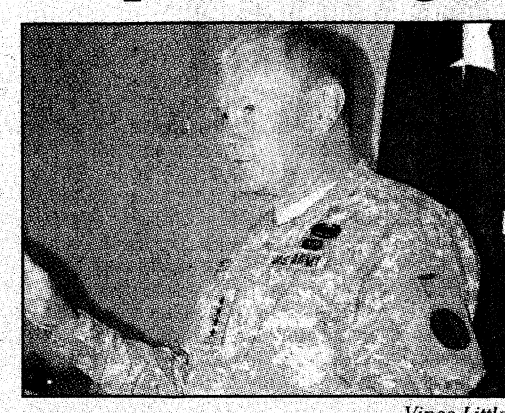

Vince Little

GEN Martin E. Dempsey, U.S. Army Training and Doctrine Command's commanding general, addresses training at Fort Benning Sept. 1 during the Summer 2009 TRADOC Initial Entry Training Forum at the Columbus Iron Works and Trade Center.

OPINION

VARIOUS VOICES

What would you do to improve Fort Benning?



The only thing I can say is down on Harmony Church there's a lot of construction, and the roads we have to use are bad ... potholes, it's uneven, and the speed limit doesn't help any either because it's 35 mph. The ones they're working on now are (for) the Maneuver Center of Excellence, so they have rerouted traffic. They need to maybe consider rebuilding those roads, too. That would make my commute a lot better.

— SFC Nicole Freeman
1st Battalion, 29th Infantry Regiment



I wish there were more signs for directions because we get lost every time we come here. You just need more signs for civilians, telling them where to go — like "so many miles to this" or "turn here." Because there are so many areas; it's all over the place. Other than that, you have everything here; it's just knowing how to get there.

— Alice Hatzell
Family member

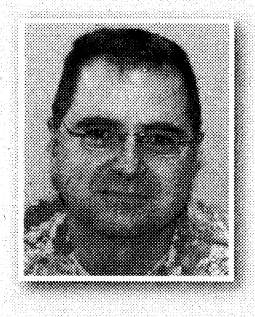

Fort Lewis, Washington, has the premier scuba diving facility in the Department of Defense. They are a five-star facility. We ought to look at doing something like that here. I would like to see Fort Benning have an MWR-sponsored dive shop. And it doesn't have to be at the cost of the local dive shops ... but we can provide a service for our Soldiers and families — make it more affordable and accessible.

— LTC Ken Sweat
TCM Soldier



The backup when you first come on post. We were stationed in Alaska before and they had ... more ID check stations. When the traffic gets congested during really busy hours, they should have more people to check IDs. Even if they had one additional person at each security point, I think it would move things along.

— Katrina Tysinger
Family member

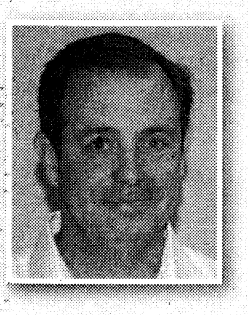

More restaurants — a sandwich shop like a Panera Bread or Jason's Deli. We run out of options here and we're always forced to eat quickly. A place that promoted healthier eating, I'd like to see that ... one place with a lot of healthy eating options. You got one restaurant and you order soup, salads, sandwiches or wraps. Maybe fruits instead of cakes or pies. Because you're going to eat where it's convenient.

— MSG(R) Bill Dodge
Soldier Requirements Division

Cheryl Rodewig

What does it matter to you?

Bernard Goss
CUSTOMER SERVICE OFFICER

If you really want to make a difference in the services at Fort Benning, now is your chance.

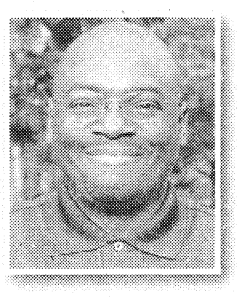

From now until Friday, people who live, work or do business at Fort Benning have an opportunity to provide detailed feedback on all of the post's services.

The 2009 Customer Service Assessment, which falls under Customer Management Services, is the Installation Management Command's annual Armywide program for collecting customer feedback and using the data to evaluate and improve the installation programs and services. The assessment is intended to answer the all-important question in IMCOM — "What does it matter to Soldiers and to their Families?"

This assessment represents an opportunity to provide a comprehensive review and report on the garrison services customers use.

While the Interactive Customer Evaluation (ICE) Feedback system only captures individual customer satisfaction data from a single provider, the Customer Service Assessment captures much more.

This is an opportunity for customers to assess garrison services based on their expectations of the performance and importance of that service. The services are rated from a customer's viewpoint.

When you take the survey, you will be asked to provide demographic data that will automatically direct you to the appropriate assessment questions. In that way, family members or retirees will not be asked to rate services like the Central Issue Facility or the Ammunition Supply Point — two services used by Soldiers and their leaders.

The survey is incredibly important and will allow an opportunity for you to provide input into a comprehensive assessment of Fort Benning services. The more who take the survey, the better the data.

With thousands in Fort Benning and surrounding communities your voice will be heard. The survey can be completed in 15-20 minutes and covers services provided by every agency in the garrison, from the ID card section and family housing to Family and Morale, Welfare and Recreation programs.

The Leadership assessment piece will provide measurable feedback from unit commanders and staff officers from the company, battery and troop level through Fort Benning leadership to include senior civilian leaders.

Using a scale of 1 (very poor) to 5 (excellent), leaders rate the "performance" and "importance" of the services provided by each of the garrison's directorates (DHR, DPW, DMWR, DOL, etc). They will also be asked to identify the top five most important services within each directorate that contribute to the accomplishment of the organizational mission.

It's a fantastic opportunity for Soldiers and their families to directly affect how services are provided. Everyone will be able to rate how well the services they receive match their expectations. IMCOM can use this feedback to improve services, which should ultimately affect Soldier and family quality of life.

The more customers in each category who take the time to complete the assessment, the more accurate and substantial the information will be. The data will be returned to Fort Benning in November where it will be used to identify and document best practices and to develop plans for improvement in services where you say there are issues.

If you want your voice heard and want to make an impact on the future of Fort Benning, take the time to complete the assessment.

For more information about the Customer Service Assessment, call 706-545-5267.

Going beyond the book answer

SPC Ben Hutto
3RD HBCT PUBLIC AFFAIRS

There are all sorts of things I memorized for my promotion board. I can tell you everything from the muzzle velocity of the M-4 rifle to how many gallons of water a lister bag can hold. I can recite the noncommissioned officer and Soldier's creeds, even if five very intense pairs of eyes are staring at me. Using a combination of the online Army study guide, various field and training manuals and the knowledge of noncommissioned officers who helped prepare me for my board, I have accumulated quite a bit of information. Information that will, hopefully, make me a better leader in the future.



During my preparation, the NCOs who helped me prepare for the board quizzed me on these subjects. Nine times out of 10, I gave them the answer I memorized out of the study guide.

Most asked another question after my response. It normally went, "That is the book answer, but what does that mean? Explain it to me like I was your Soldier."

I always knew being an NCO was more than enforcing rules, but that question helped me understand it better. Most Soldiers will do anything they are ordered to do. I believe Soldiers perform tasks better if they understand the purpose behind it.

Army leadership is the ability to influence others by providing purpose, direction and motivation in order to accomplish the mission and improve the organization.

A good NCO is capable of showing his or her Soldiers how their task, no matter how small, is important and necessary. Soldiers want to feel like they aren't wasting their time.

The best NCOs I've worked with found a way to make sure I understood the purpose behind what I was doing.

The book answer will give Soldiers the correct information on how to do things, but it can't give them the little tips and tricks that come with experience. I'm talking about the best way to lace your boots before a ruck march or how to close a duffle that is filled to the brim. Most NCOs don't understand how much knowledge they have accumulated until they get new Soldiers, new Soldiers that don't have the knowledge experienced NCOs take for granted.

There isn't an Army regulation that tells you how to reach each and every Soldier. As an NCO, I hope I am able to remember every Soldier reacts to situations differently. What is effective in reaching one Soldier may intimidate and hinder the job performance of another.

Senior leaders rarely ask "book" questions or give missions that fall in neatly with every Army regulation. On my last deployment, my brigade was doing things that were considered "outside the box" and were tackling unique problems we couldn't have anticipated. It wasn't that we were throwing the book out the window; we simply had to write our own chapters and come up with our own answers.

As an NCO, that is what it all boils down to: coming up with answers.

Good leaders use their experience and knowledge to figure out the correct answer when it isn't spelled out in black and white. Good leaders listen to their subordinates and use their knowledge base to add to their own. A good leader realizes that in the end, whether the answer comes "from the book" or from the hip is unimportant. The only thing that matters is if it is correct.

"A tongue weighs almost nothing, but some have problems holding it."
— Anonymous

THE BAYONET

This newspaper is an authorized publication for members of the U.S. Army. Contents are not necessarily the official views of, or endorsed by, the U.S. government, Department of Defense, the Department of the Army, or the U.S. Army Infantry Center. It is published weekly using offset printing by the Public Affairs Office, 35 Ridgway Loop, Suite 381, Fort Benning, Ga., 31905. 706-545-4622. Circulation: 22,000. Everything advertised in this publication shall be made available for purchase, use or patronage without regard to race, color, religion, sex, national origin, age, marital status, physical handicap, political affiliation or any other non-merit factor of the purchaser, user or patron. If a violation or rejection of this equal opportunity policy by an advertiser is confirmed, the printer shall refuse to print advertising from that source until the violation is corrected. All editorial content of The Bayonet is prepared, edited, provided and approved by the Public Affairs Office of the U.S. Army Infantry Center.

The Bayonet is printed by The Columbus Ledger-Enquirer, 17 West 12th Street, Columbus, GA 31901, 706-324-5526, a private firm in no way connected with the Department of the Army, under exclusive written contract with Fort Benning. The Ledger-Enquirer is responsible for commercial advertising, delivery and subscriptions. The appearance of advertising in this publication, including inserts and supplements, does not constitute endorsement by the Department of the Army, or The Ledger-Enquirer of the firms, products or services advertised. The president and publisher of the Ledger-Enquirer is Valerie Canepa, 706- 571-8614.

MG Michael Ferriter
Commanding General, Publisher

Bob Purtiman
Chief, Public Affairs Office

Monica Manganaro
Garrison Public Affairs Officer

Jennifer Gunn
Command Information Officer
Jennifer.S.Gunn@us.army.mil
706-545-3367

Editor
Lori Egan
Lori.Egan@us.army.mil
706-545-4622

Assistant Editor/Team Leader
John W. Peeler
John.Peeler@thebayonet.com
706-545-3213

Staff Writers
Vince Little
Vince.Little@us.army.mil
706-545-4475

Kristin Molinaro
Kristin.Molinaro@us.army.mil
706-545-3272

Cheryl Rodewig
Cheryl.Rodewig@us.army.mil
Cheryl.Rodewig@thebayonet.com
706-545-3269

Rachel L. Watkins
Rachel.Watkins1 @us.army.mil
Rachel.Watkins@thebayonet.com
706-545-9135

Ledger-Enquirer/Bayonet Staff
Bayonet General Manager
Jim Daugherty, 706-571-8538
jdaugherty@ledger-enquirer.com

Graphic Artists
Jillian Potter
Karnell Harris
Nikki Broderick

Sales Department
Rekha Daswani, 706-576-6239
rdaswani@ledger-enquirer.com

Christopher West, 706-571-8592
cwest@ledger-enquirer.com

Amy Bergman, 706-320-4416
abergman@ledger-enquirer.com

TO ADVERTISE IN THE BAYONET, CALL 706-576-6239

Free combat-stress workshops focus on acceptance, open to community

Vince Little
THE BAYONET

Ranger Joe's is sponsoring a two-day stress management program aimed at helping Soldiers, civilians and families of deployed service members tackle trauma.

The free workshops, broken into two daily sessions, are scheduled for 9:30 a.m. to 5 p.m. Sept. 18-19 at the National Infantry Museum and Soldier Center.

They'll be led by Harold McRae, a professional counselor and licensed marriage and family therapist with a private practice in Columbus, and Sarah Bird, a leading practitioner in energy psychology from Ireland who's worked as a personal development consultant for the past two decades.

Paul Voorhees, owner of Ranger Joe's on Victory Drive, said he's paying about $6,000 out of his own pocket to fund the program. He took the classes last year and said he's gotten very positive results.

"It's something too good to sweep under the rug (and) I cannot imagine me trying to charge for it," Voorhees said.

"This is a situation where we plan to save lives. It's just that simple ... This is being done with pure love for our Soldiers. But it's open to anyone."

The workshops aren't just geared toward the individual dealing with a traumatic event, he said. Spouses, family members and friends also are encouraged to attend.

He said the program, which was devised as a way to help women who had been raped, is not carried out in a traditional group therapy manner.

"People don't have to say or talk about anything. It's not something where you empty your soul out. There's a procedure you go through," Voorhees said.

"It's so simple, yet it works. The beautiful part about it is after the four sessions, you don't ever need to go to another one if you don't want to ... I had immediate results within 20 to 30 minutes."

According to a program advertisement, the classes can help participants learn basic knowledge about combat stress and how it affects deployed troops; develop self-awareness and understanding by addressing certain emotions, beliefs and fears; and discover how to live life in the present through inner strength and new ways to relax and release tension.

"It allows your mind to accept there are things in this world you can't do anything about. What people are experiencing is normal, and there's a way to relieve it," Voorhees said. "We're real excited about it. People need to come in with an open mind and allow it to work."

Advance registration is preferred but walk-ins are welcome. For more information, contact McRae at 706-323-6123 or e-mail him at mcraeoffice@mindspring.com.

Army to launch 'master resiliency training'

In October, the Army plans to begin "master resiliency training" within the force — including the Guard and Reserve — as part of the Comprehensive Soldier Fitness program, according to a Sept. 3 report by the Directorate of Family and Morale, Welfare and Recreation public affairs office.

The Comprehensive Soldier Fitness program focuses on the five dimensions of strength: emotional, social, spiritual, family and physical. Master resiliency training is aimed at building mental toughness.

GEN Martin E. Dempsey, the U.S. Army Training and Doctrine Command's commanding general, talked about mental health and the rising rates of post-traumatic stress and suicide in the Army during the Summer 2009 TRADOC Initial Entry Training Forum in Columbus.

"We've been doing a lot of thinking and introspection to try to understand what eight years of war may have done to the fabric of our men and women who served," Dempsey said. "We want to build some coping skills at the basic training level to help them deal with situations they may encounter in the Army."

In mid-August, about 50 Soldiers — mostly drill sergeants or platoon sergeants with combat experience in squad or platoon leadership positions — attended a 10-day "master resiliency training" session at the University of Pennsylvania in Philadelphia, according to information provided by Walter Thompson, chief of the Directorate of Training's Central Taskings Office, current operations division.

The goal is to have noncommissioned officers who attended the course go back to their installations and teach "resiliency" to their unit's Soldiers or basic trainees, BG Rhonda Cornum, the Comprehensive Soldier Fitness director, said in an article posted on army.mil prior to last month's training program.

She said MRT would operate as a "train-the-trainer" program and eventually be taught during basic combat training, at officer schools and throughout the Army.

The program will be offered to family members and Army civilians on a voluntary basis beginning in October 2010, the DFMWR report stated.

Vince.Little@us.army.mil

PROCLAMATION

Suicide Prevention Month

IMPROVING SOLDIERS & FAMILIES HEALTH

A Healthy Force Combating High Risk Behaviors

The Army is committed to a holistic approach to improve the physical, spiritual and emotional health of our Soldiers, families and civilians.

Fort Benning has a responsibility to create an environment free from the stigma associated with seeking help.

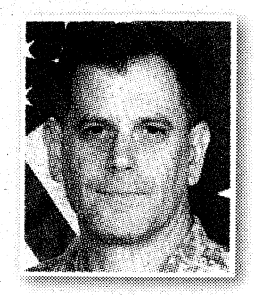

Army Suicide Prevention Month, which is this month, calls attention to the devastating effects of suicide on individuals, families, units and communities.

As the commander of Fort Benning, I direct all Army leaders to implement a comprehensive Suicide Prevention Plan for their Soldiers, families and civilians.

One suicide is too many!

— MG Michael Ferriter
commanding general,
Fort Benning

COURT-MARTIAL

Office of the Staff Judge Advocate

• SFC Douglas E. Hall, C Company, CONUS Replacement Center, was convicted Aug. 24 at a special court-martial on one specification of making a false official statement and two specifications of larceny of government property. A military judge reduced him in rank to sergeant (E-5).

Are you ready?
September is National Preparedness Month
www.ready.gov

"Building Customers For Life And Reinventing the Way Cars Are Sold In Columbus"

Chevrolet • Cadillac Saab
Legacy of Columbus
Certified Military Miles Dealer

$500 Extra Incentive for Military Personnel
LEGACY'S HOTTER THAN HOT SALE



LEGACY PRE-OWNED SUPERSTORE - GRAND OPENING CELEBRATION!!
6301 Veteran's Parkway - Over 80 Vehicles in Stock!


#1128040
2009 CHEVROLET COBALT LT 4-DOOR SEDAN
G.M. SUPPLIER PRICE: $16296.45
REBATE: $1500
LEGACY DISCOUNT: $1397.45
SELLING PRICE $13399.00

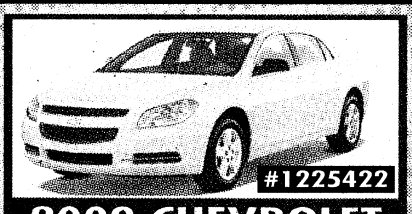
#1225422
2009 CHEVROLET MALIBU LT 4-DOOR SEDAN
G.M. SUPPLIER PRICE: $23775.70
REBATE: $1500.00
LEGACY DISCOUNT: $1576.70
SELLING PRICE $20699.00


#1285612
2009 CHEVROLET IMPALA LS 4-DOOR SEDAN
G.M. SUPPLIER PRICE: $24302.82
REBATE: $2000.00
LEGACY DISCOUNT: $1803.82
SELLING PRICE $20499.00


#1117110
2009 CHEVROLET SILVERADO 4X2 XTRACAB LT V8
G.M. SUPPLIER PRICE: $29977.88
REBATE: $3500.00
LEGACY DISCOUNT: $1982.88
SELLING PRICE $24[illegible]


#1168233
2009 CHEVROLET TRAVERSE LS 4X2
G.M. SUPPLIER PRICE: $28974.48
REBATE: $1750.00
LEGACY DISCOUNT: $1225.48
SELLING PRICE $27[illegible]

NEW CADILLACS & SAAB'S

$8,500.00 Rebate and $15,000 in Total Savings on All Remaining 2008 Cadillac Escalades "4" to choose from

2009 CADILLAC CTS #2161877 $39,995 OR 0% APR FOR UP TO 60 MOS
LOADED, LEATHER, LUXURY PACKAGE, PWR W/L/M, CRUISE

2009 SAAB 9-3 #3022213 $25,995 OR 0% APR FOR UP TO 60 MOS
LOADED WITH EQUIPMENT NOT YOUR STRIPPED BASE MODEL

$8,500.00 Rebate and $12,000 in Total Savings on All Remaining 2008 Saab 9-3's

Pre-owned Certified Vehicles

03 NISSAN FRONTIER STK#120041A, 64238 MILES $5,995	06 CHEVROLET COBALT CERTIFIED, 52396 MILES, STK#P1349A $7,488	06 CHEVROLET AVEO LS CERTIFIED, 7933 MILES, STK#1643633A $7,995	05 CHRYSLER PACIFICA STK#P1252 $8,988	05 BUICK LACROSSE 70832 MILES, STK#P1280 $8,995	07 TOYOTA YARIS 21462 MILES, STK#P1337 $9,995	07 FORD FUSION SE 35318 MILES, STK#P1357A $10,995
08 DODGE CHARGER 46049 MILES, STK#P1346 $11,995	08 BUICK LACROSSE CERTIFIED, 38206 MILES, STK#P1295 $12,988	03 TOYOTA 4-RUNNER SR5 V8 SPORT EDITION STK#1148891B $12,995	09 DODGE JOURNEY 10959 MILES, STK#116426A $15,988	08 CHEVROLET SILVERADO CREW CAB CERTIFIED, 47446 MILES, STK#P1269 $16,988	06 ACURA TL 3.2 54294 MILES, STK#P1382 $16,988	06 JEEP® GRAND CHEROKEE LOADED WITH LEATHER 34554 MILES STK#1100711A $17,488
08 LINCOLN TOWN CAR LOADED, 46311 MILES, STK#P1332 $17,988	06 CHEVY SILVERADO EXTRACAB 4X4 CERTIFIED, 42000 MILES, STK#P1208 $17,995	09 CHEVY IMPALA LT CERTIFIED, 246 MILES ONLY, STK#1237866A $17,995	08 CHEVROLET MALIBU LTZ 8000 MILES, LOADED WITH LEATHER AND SUNROOF STK#1388827A $19,995	08 HONDA ACCORD EXL LOADED WITH LEATHER AND SUNROOF, 26622 MILES $19,995	09 CADILLAC SRX CERTIFIED, 23836 MILES, STK#P1293 $23,995	07 HUMMER H2 51704 MILES, STK#1225696A $28,995

All purchases are plus applicable sales tax and state title application fees. All rebates and incentives have been applied and rebates cannot be combined with APR specials. Please see dealer for further details.

Legacy Chevrolet Cadillac Saab of Columbus

WWW.LEGACYCHEVY.COM
AN AMERICAN REVOLUTION
3615 NORTH MANCHESTER EXPRESSWAY, COLUMBUS GA
RIGHT ACROSS FROM PEACHTREE MALL
706-322-8888

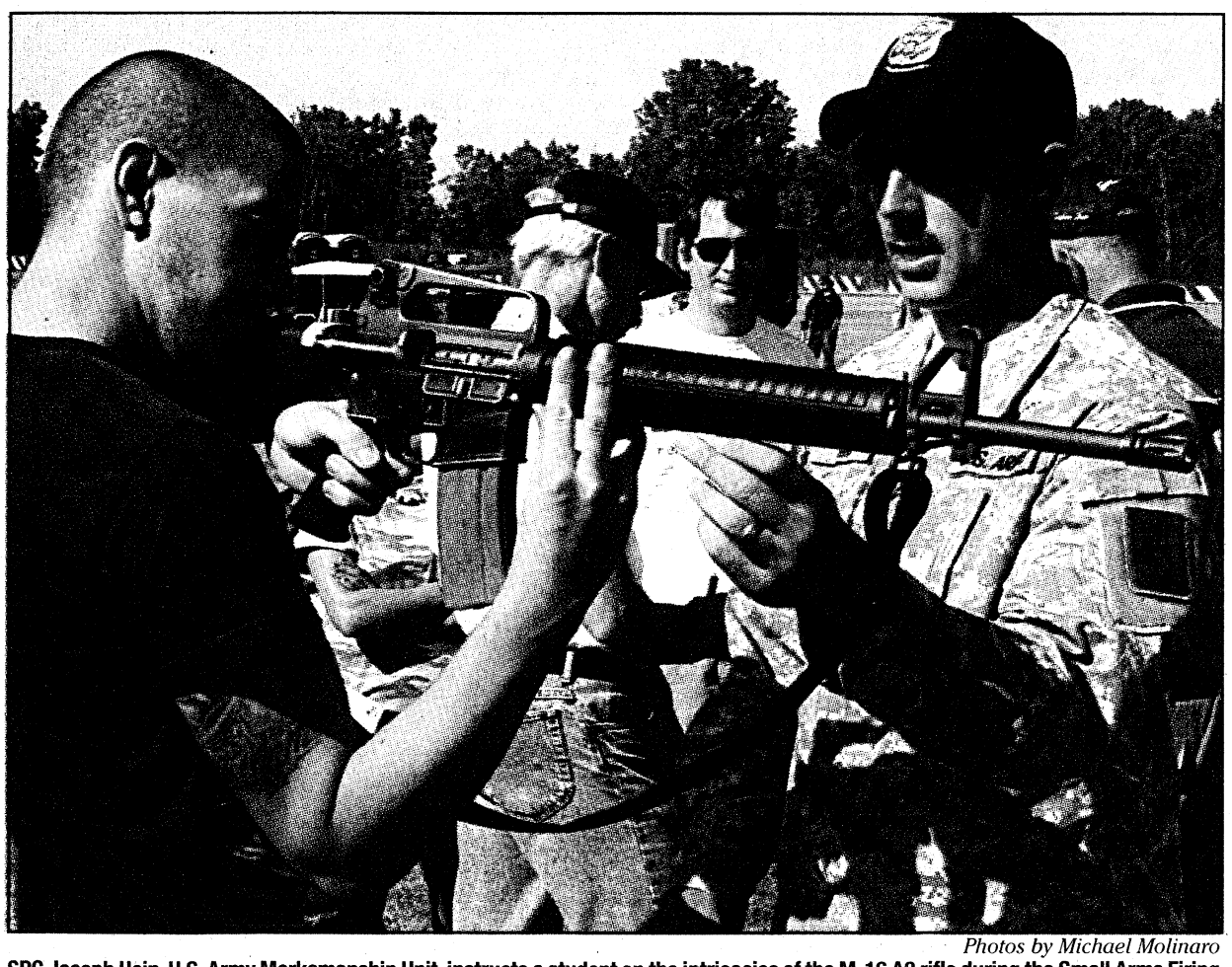

Photos by Michael Molinaro

SPC Joseph Hein, U.S. Army Marksmanship Unit, instructs a student on the intricacies of the M-16 A2 rifle during the Small Arms Firing School Aug. 1. Soldiers from the USAMU instructed novice shooters on how to properly fire a pistol or rifle.

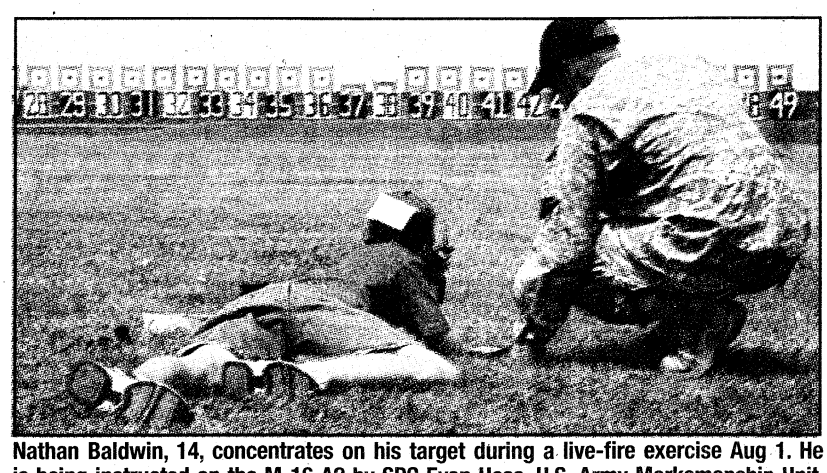

Nathan Baldwin, 14, concentrates on his target during a live-fire exercise Aug 1. He is being instructed on the M-16 A2 by SPC Evan Hess, U.S. Army Marksmanship Unit. Soldiers from the USAMU conducted the 2009 Small Arms Firing School, teaching novice shooters the efficient application of marksmanship fundamentals.

Shooters aim with AMU aid

Michael Molinaro
USAMU PAO

Every summer at Camp Perry, Ohio, prior to the National Rifle and Pistol Trophy Matches, Soldiers from the U.S. Army Marksmanship Unit take time out of their own training and preparation to pass their knowledge and superb shooting skills on to the next generation of American shooters.

The Small Arms Firing School was instituted in 1918 by the Department of Defense and is conducted by the USAMU. The school is held so the military can teach the efficient application of the fundamentals of marksmanship, said SFC Jason St. John, USAMU. The USAMU is assisted by members of the Air Force, Navy, Coast Guard, Marine Corps, and Army Reserve and National Guard.

The concept sprang so that civilians had familiarity with the weapon and could make a smooth transition from civilian to Soldier if the nation's security situation became unstable. More than 1,000 eager-to-learn shooters took part in this year's class.

"We are teaching civilians so that in a time of war, with the knowledge that they have and if it's a real bad deal, then they can help out the military," said SFC Lance Dement, USAMU. "But they are also going to become competitive shooters. We're going to show them what is right and stress to them the basics of shooting."

The day starts with classroom instruction and covers everything from the functioning of the weapon to proper positioning. The instructors are among the best in the industry, as evident at the pistol class, where 2009 National Pistol Champion SFC James Henderson of the USAMU was among the lead instructors. After a few hours in the classroom the students make the short trek to the range and get a feel for the weapon in dry fire simulation. There are two students per military instructor.

Upon their return from lunch, students load live rounds into the chamber and shoot, some for the very first time. The USAMU provides M-16 A2 rifles for the students to use and installs a block to deny the use of the "burst" or automatic function on the rifle. The school ends with a sanctioned Excellence in Competition match where shooters are afforded the opportunity to earn four points toward their distinguished badge.

The school was tweaked this year and broken into a basic and an advanced class. The basic class was tailored for those who have never shot a pistol or rifle, said St. John. They were given an introduction to the military small arm and an inclusion to what a shooting competition encompasses.

"The advanced class was a clinic for middle-of-the-road to top-of-the line competitive shooters and covered mental management training, preparing for a competition, and basically what it's going to take to get to that next level," said St. John.

Splitting the class into two and enabling the instructors to teach in relation to a shooters experience instead of a general audience seemed to be a success as apparent by the large number in attendance.

"It's the first time we've done this and I think it's the way to go," Dement remarked. "In previous years we had around 400 students or less (for the rifle class) and now we're close to 700. With the price of ammo going up, the cost of fuel, the economy the way it is, and people are still coming — that's a good thing. They are the future of the sport."

All walks of life took part in the class—men, women and children. The students ranged in age from 11 to 70, St. John said. State junior shooting teams showed up, families planned their vacations around the trip to Perry and others flew a very far distance to learn from the best military in the world.

"I've been looking forward to this for sometime," said Stewart George, who traveled all the way from Belrose, Australia, with three others to take part in the school. "A friend of mine heard about the school and we wanted to learn from the best, so here we are. I've done some Army reserve time and shot a rifle, but not an M16A2."

The class enables the USAMU to connect with America. The dedication, professionalism and expertise the Soldiers demonstrate to the students instill positive impressions of the Army that may help prospective candidates in their decision to enter the Army.

"It's such a great thing," said Jim Davis, Hamilton, Ind. "This is the best place in the country, maybe the world, to learn about shooting and everything that goes with it."

Davis took his son and three other children from the DeKalb County 4-H Club to the rifle class, stressing to them how valuable the instruction they are receiving is to them now and down the road.

"I still remember when I came to this school as a teenager," he said. "I tell my kid that this is something that you'll always remember."

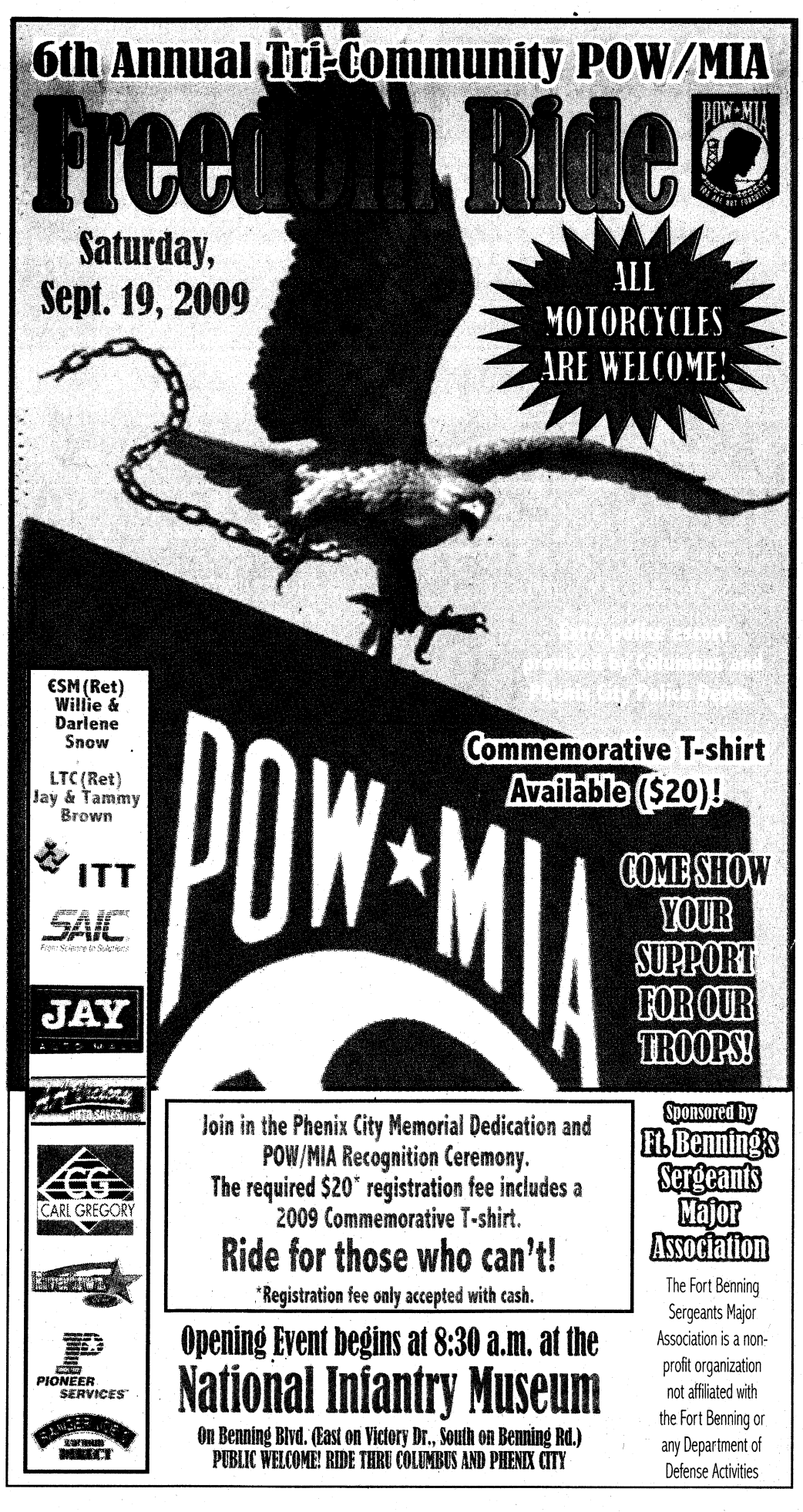

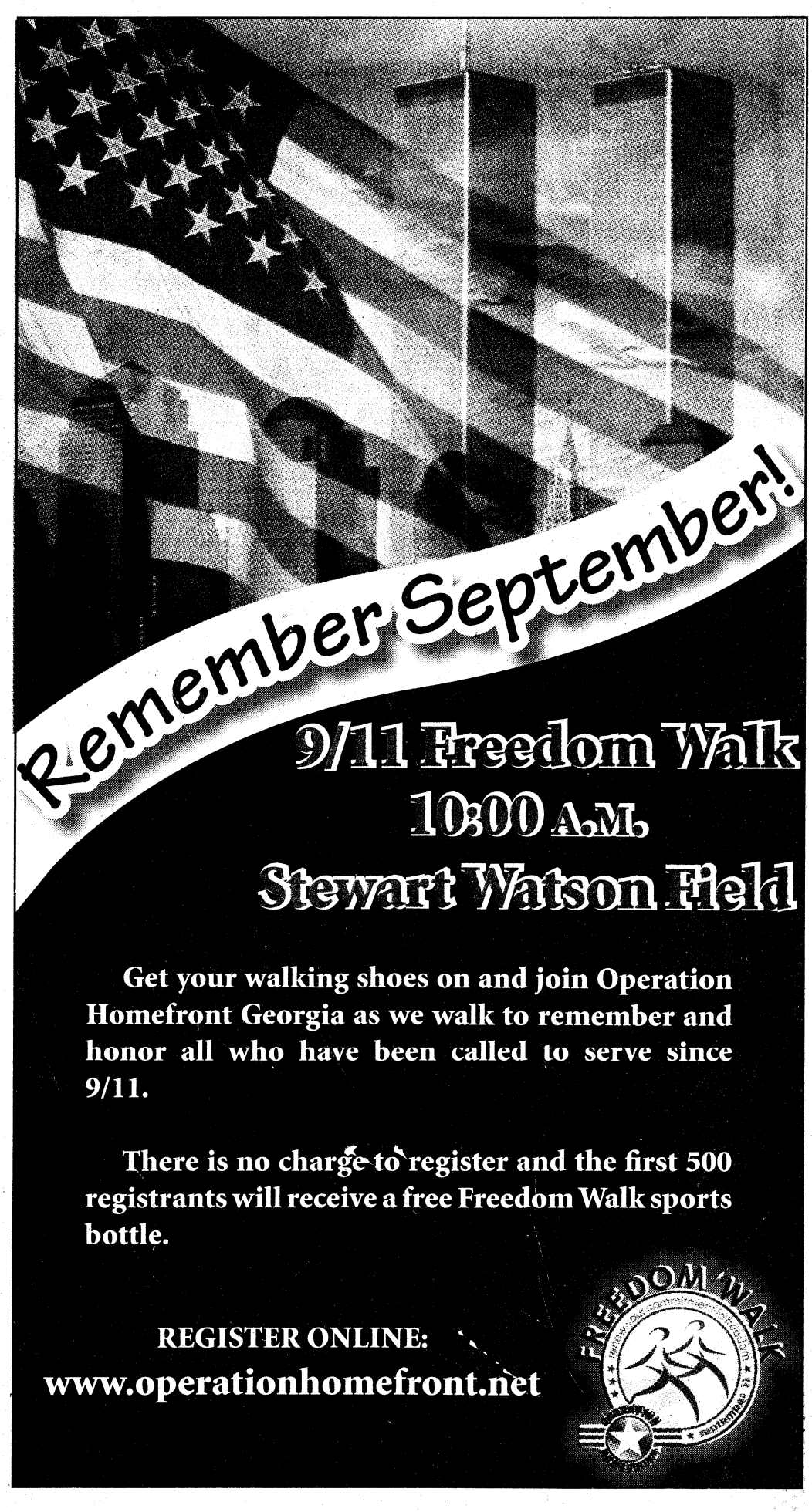

Troops to receive H1N1 flu vaccinations

Jim Garamone
AMERICAN FORCES PRESS SERVICE

WASHINGTON — All military personnel will be vaccinated against the H1N1 flu virus, and the vaccine will be available to all military family members who want it.

The H1N1 vaccination program will begin in early October, said LTC (Dr.) Wayne Hachey, director of preventive medicine for Defense Department health affairs.

The vaccine, which is licensed by the Food and Drug Administration, will be mandatory for uniformed personnel, Hachey said.

"What we want to do is target those people who are at highest risk for transmission," he said.

Health care workers, deploying troops, those serving on ships and submarines, and new accessions are at the top of the list.

"Any place where we take a lot of people, squash them all together and get them nice and close and put them under stressful conditions will get the vaccine first," he said.

The department will use the usual seasonal flu vaccine distribution chain for the H1N1, Hachey said, noting that while the mass H1N1 vaccinations are new to the general population, the process for vaccinating against seasonal flu is old hat for the Defense Department.

"We've been doing this for decades," he said. "The system is tried and true."

The department initially will receive 1 million doses of the H1N1 vaccine, and another 1.7 million doses later in October.

Officials don't know yet whether people will need one dose or two, Hachey said.

"The assumption right now is that people will need two doses, 21 days apart," he said. "That may change."

FDA officials still are studying H1N1 and the vaccine, and the results should be known by the end of the month.

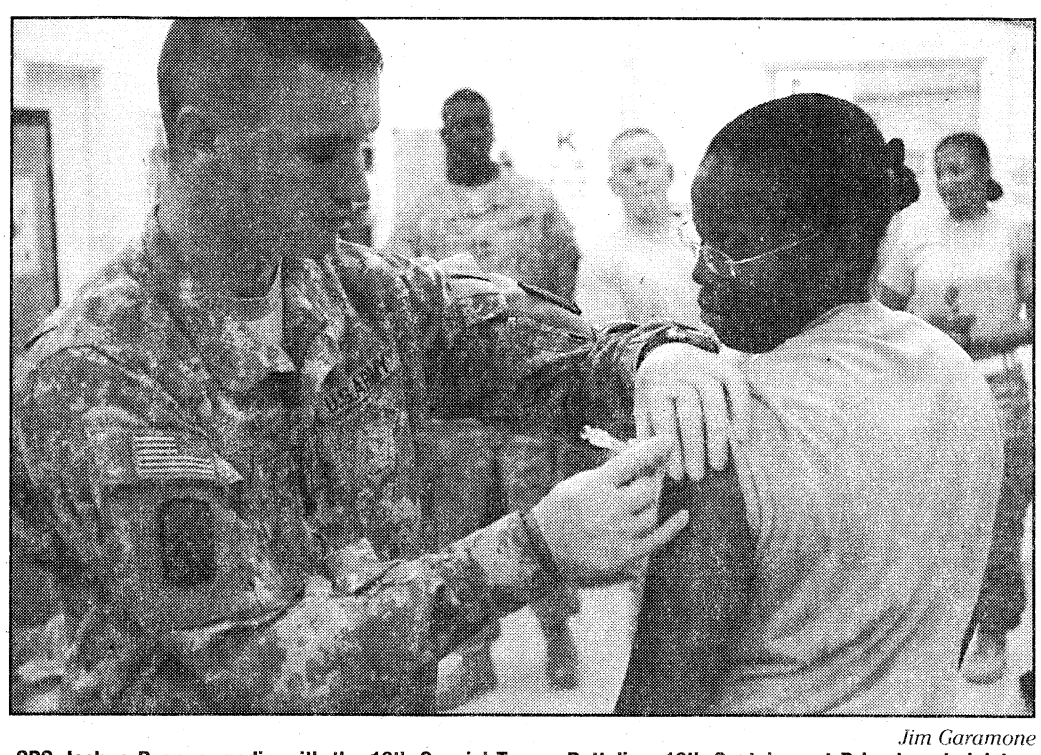

Jim Garamone
SPC Joshua Ryan, a medic with the 16th Special Troops Battalion, 16th Sustainment Brigade, administers the influenza vaccine to SSG Jacqueline Atkins at the troop medical clinic at Contingency Operating Base Q-West, Iraq, last November. On Sept. 1, the Department of Defense announced all troops will receive the H1N1 vaccination.

Seasonal flu vaccine already is available, and the Defense Department will begin giving those shots shortly, Hachey said.

"That has been our message to immunizers: to try and get as many people as they can immunized against the seasonal flu early," he said.

Guidelines for giving priority to family members will follow those for the general population, Hachey said. The Department of Health and Human Services is buying millions of doses of the vaccine.

"Installations are going to register with each state as an immunizer," Hachey said. "They will tell how many people they care for. This includes dependents, retirees and so on."

The Centers for Disease Control and Prevention will place the order and will ship the vaccine where needed. Family members will have multiple opportunities to get the vaccine, whether at Defense Department medical facilities or off post, Hachey said.

The CDC has established target groups for those at greatest risk for transmitting or being affected by the H1N1. They include pregnant women, health care workers, those younger than 25 or older than 65, and those with pre-existing health conditions.

Hachey said previous plans are serving the Defense Department well.

"We have been preparing for pandemic flu because of its potential impact on the mission," he said.

The symptoms of the H1N1 flu are almost the same as the seasonal flu: fever, sore throat, runny nose, nausea, muscle aches and fatigue. The 2009 H1N1 virus — formerly known as swine flu — is a pandemic virus, according to the World Health Organization.

U.S. officials call the virus "troubling" and urge communities across the United States to take actions to mitigate its effects. The federal government is urging states and municipalities to begin preparing now for the fall flu season.

President Barack Obama addressed the H1N1 pandemic following a White House meeting.

"As I said when we saw the first cases of this virus back in the spring, I don't want anybody to be alarmed, but I do want everybody to be prepared," he said. "We know that we usually get a second, larger wave of these flu viruses in the fall, and so response plans have been put in place across all levels of government."

But government cannot do it all, and the American people have a responsibility to stop the disease's spread, Obama said.

"We need families and businesses to ensure that they have plans in place if a family member, a child or a co-worker contracts the flu and needs to stay home," he said.

"And most importantly, we need everyone to get informed about individual risk factors, and we need everyone to take the common-sense steps that we know can make a difference," the president said. "Stay home if you're sick. Wash your hands frequently. Cover your sneezes with your sleeve, not your hands. And take all the necessary precautions to stay healthy. I know it sounds simple, but it's important and it works."

MILITARY FINANCING AVAILABLE FOR E-1 AND UP

$799.95
payments as low as
$17 twice a month

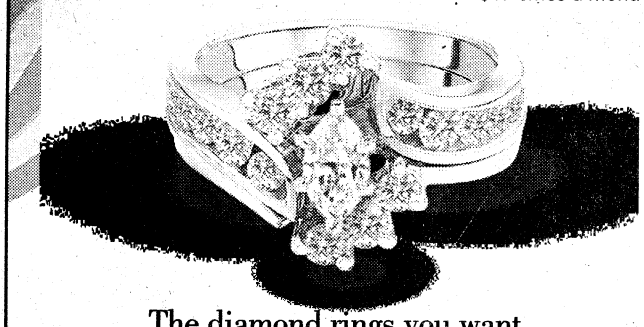

The diamond rings you want.
The price you deserve.

PEACHTREE MALL
(706) 322-1556

REEDS Jewelers
Stores REEDS.com

WE BUY GOLD! We'll pay you on the spot!

The Congregation of Shearith Israel Synagogue
would like to invite you to experience the inspirational services of
Rosh Hashana and Yom Kippur with us.

Rabbi Max Roth will be joined by Cantor Jack Kahn in leading this year's celebration

We are pleased to announce that services will be held at the beautiful
Cunningham Center of Columbus State University
Ballroom A 3100 Gentian Blvd Columbus, GA 31907

Rosh Hashana
Erev Rosh Hashana Sept. 18th 6:30pm
Rosh Hashana Sept. 19th 9:00 am
Rosh Hashana Sept. 20th 9:00 am

Yom Kippur
Kol Nidre Sept. 27th 7:00 pm
Yom Kippur Sept. 28th 9:00 am
Neilah, Shofar Blows, Break Fast

Happy Sweet New Year!

All are welcome. To ensure seating or for further information: please call or e-mail
706.323.1443 or ShearithIsraelSy@bellsouth.net

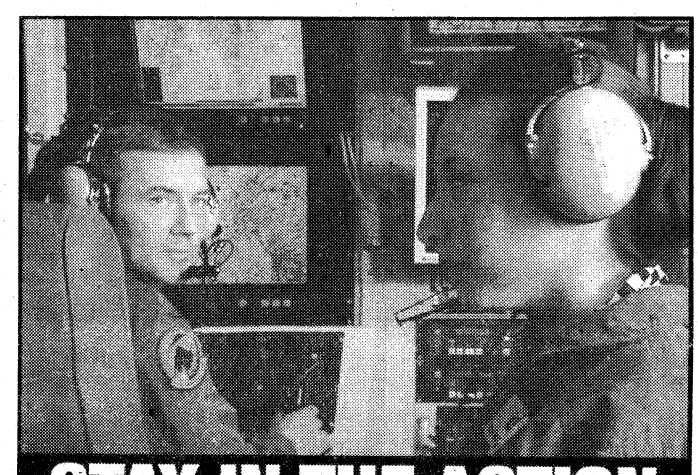

STAY IN THE ACTION

The Air Force Reserve is offering part-time opportunities for Combat Airmen with excellent benefits, including choice of home base, education assistance, secure employment and competitive pay.

Choose your home base and you will not be transferred. Receive low cost TRICARE health insurance. Maintain retirement benefits. In most cases you can retain your rank and do not need to repeat basic training. Specific jobs come with signing bonuses.

Continue to build close friendships, serve your country and participate in experiences unique to the military.

Accomplish extraordinary things while you achieve your personal goals.

AIR FORCE RESERVE
EVERYDAY PEOPLE MAKING A DIFFERENCE

800-AFR-8279 • AFReserve.com/Prior

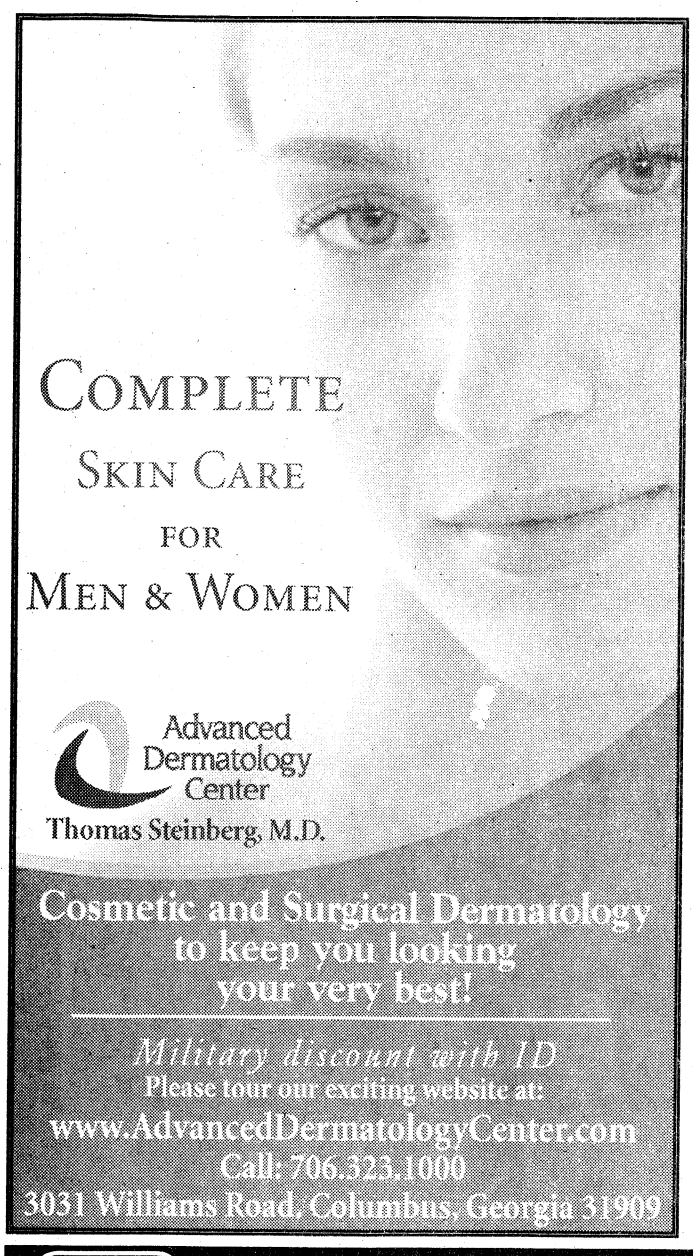

COMPLETE
SKIN CARE
FOR
MEN & WOMEN

Advanced Dermatology Center
Thomas Steinberg, M.D.

Cosmetic and Surgical Dermatology
to keep you looking
your very best!

Military discount with ID
Please tour our exciting website at:
www.AdvancedDermatologyCenter.com
Call: 706.323.1000
3031 Williams Road, Columbus, Georgia 31909

SPECIAL OPERATIONS WARRIOR FOUNDATION
Since 1980

Caring for Families of Fallen and Wounded Special Operations Warriors

EDUCATING THEIR CHILDREN
Providing college scholarships and educational counseling to the surviving children of fallen Army, Navy, Air Force and Marine Corps special operations personnel. Funding provided for tuition, books, fees, room and board.

WOUNDED WARRIOR SUPPORT
Providing immediate financial assistance to severely wounded special operations personnel so loved ones can be bedside during their recovery.

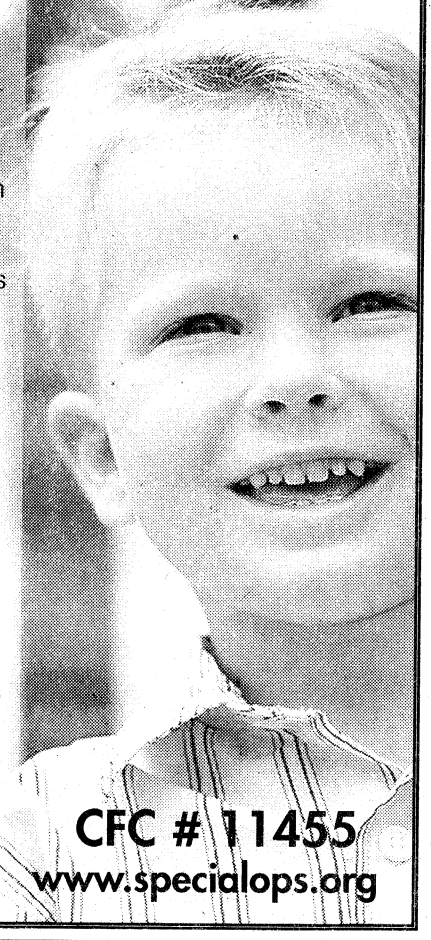

CFC # 11455
www.specialops.org

20/20 EYE CARE

TRICARE Approved! We file all work Paperwork ! No Referral Needed!

Same Day Service/ Open 6 Days a Week
706-507-EYES

We accept tricare! TRICARE PRIME covers a comprehensive eye exam every year! Call for an appointment today!

• Exams for Eyeglasses
• Contacts
• Ocular Diseases
• Night & Weekend Appts.
• Discount on Contact Lens Exam

TRICARE • VSP • VCP • MEDICAID • MEDICARE BC/BS
UNITED HEALTHCARE • WELLCARE • AVESIS



BOARD CERTIFIED OPTOMETRISTS ON STAFF
2501Whittlesey Blvd. Ste. A
Columbus, GA

WALK-INS WELCOME

In front of Lowers at the intersection of Veterans Parkway & Whittlesey Blvd.

Huge Selection of Designer Frames
Eye Glasses From $45.99

SPEED LIMIT 15

Children at play:
Remember the Speed Limit in Residential Neighborhoods.

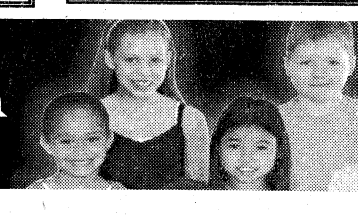

SPEED LIMIT 15

WTU major uses writing to soothe pains of war

Vince Little
THE BAYONET

"Do not forget the soldiers who died;
The ones who gave their life for the freedom ride;
The ones who volunteered to serve and did not hide;
America please don't forget."

In some ways, the opening lines of Raymond Christian's poem titled, *America Don't Forget*, have become a microcosm for his life, said the Army major who's been assigned to Fort Benning's Warrior Transition Unit the last eight months.

He wrote it earlier this year as a tribute to U.S. troops who fought in Iraq, Afghanistan, Vietnam and past wars. Only 20 copies are in distribution.

Christian said he presented the poem to a Vietnam veteran, who "broke down in tears and thanked me." Other recipients include three U.S. senators, and another was sent to President Barack Obama.

A poet and author with four books to his credit, Christian said he now uses writing to deal with his own struggles in the aftermath of a yearlong deployment to Afghanistan in 2008.

"I write to help, not to hurt," he said. "I want the American people not to forget the lives that have been lost, the families that have been destroyed due to Soldiers serving in war, their injuries and illnesses, the inability to function daily due to what the Soldier has sacrificed for your freedom and safety, your rights to go just about anywhere.

"I kneel and pray, I plead and beg with the American public … do not forget those who served to protect the shores of this great land."

Christian said he will chronicle the experiences and challenges he faced in an upcoming fifth book titled, *Afghanistan: Eyes Down Range*.

Luquita King, the reference librarian at Sayers Memorial Library, said she got to know Christian when he'd come in to do research.

"The more I read his stuff, the more I saw the passion in his work and how great it is," she said. "He has so much compassion for people in general. You would've thought war would've made him jaded … but his writing is all about love and compassion. I think that's wonderful for someone who had been in a combat environment."

Christian later donated one of his books, *Women Tell What Men Should Know*, which he spent more than three years writing, to the library. In the book, he rails against gangsta rap as "degrading" to women and also interviews several prominent female figures.

His military career began in 1980 when he enlisted for four years in the Marine Corps. A decade later, he was commissioned as an Army Infantry officer after graduating from the University of Central Oklahoma.

Last year, he was attached to the New York Army National Guard's 27th Brigade Combat Team as an active-duty augmentee during the unit's deployment to Camp Phoenix in Kabul. Christian headed a logistics task force, served as a camp contracting officer representative and public affairs officer. He rode on numerous convoys and took part in humanitarian assistance missions and civil military operations.

"Our reason for being over there is justified … I'd return if I could," he said. "There is still much more that can be done in giving aid and assistance to Afghanistan. It was a heart-wrenching experience and one I'll never forget."

Christian, an ordained elder in the Church of God in Christ, said he counseled Soldiers for two hours a night in Afghanistan and prayed for their safety outside the wire.

King said he's humble but calls him a "multifaceted" individual and great representative for the Army and military.

"He's very diverse in his interests and things he's capable of doing," she said. "I think his patriotism is beyond question. You can hear it in his voice, the love for his country. It's awesome. And you see the same things in his writings."

Christian, who was inducted into the National and International Poets Hall of Fame in 1997, said *America Don't Forget* conveys his love for the U.S. military and all who served in the nation's wars.

"Do not forget those who will return wounded and scared for life;
They will carry it around when they return, the memories of war;
Rejected, traumatized, disfigured, badgered but not beaten;
Do not forget them America, Don't forget."

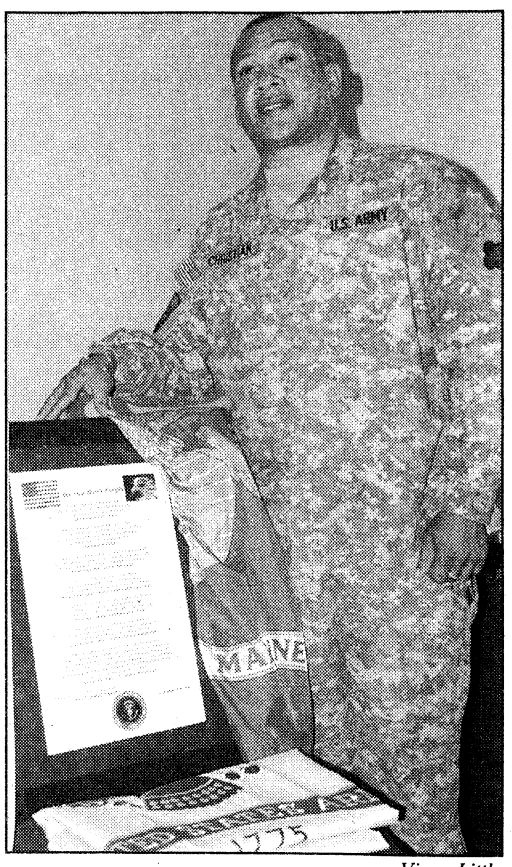

Vince Little
MAJ Raymond Christian's poem titled *America Don't Forget* was written as a tribute to U.S. troops who fought in Iraq, Afghanistan, Vietnam and past wars.

POSTWIDE YARD SALE

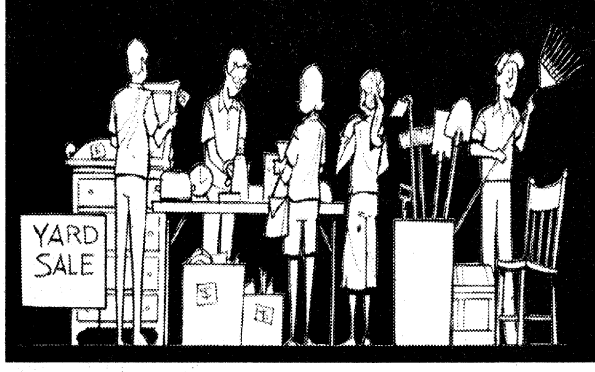

Saturday
Sept. 26, 2009

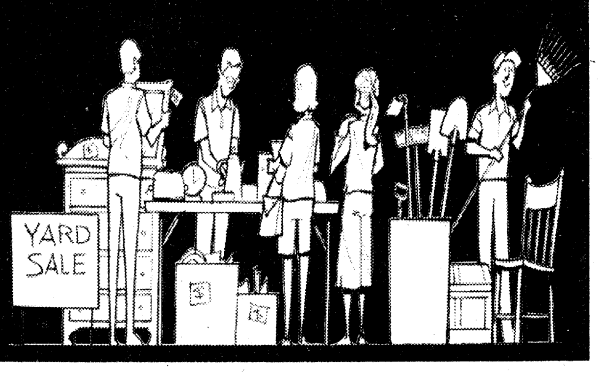

We serve where you serve®

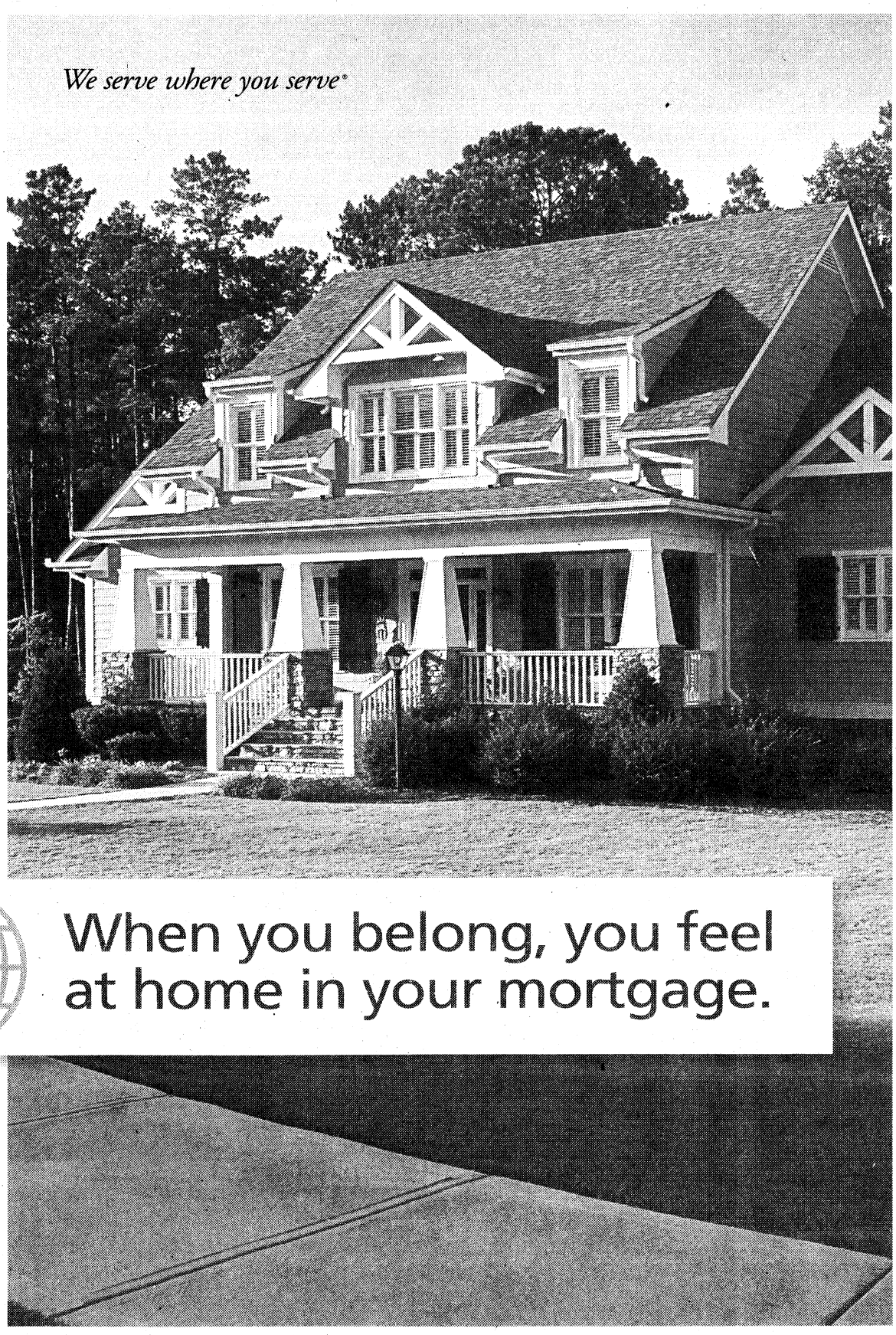

When you belong, you feel at home in your mortgage.

Get the best in mortgage service with Navy Federal—at an amazing rate and no surprises at closing. Save yourself the stress and even some money. Call us first.

- Low rates
- No junk fees
- No surprises
- Personal service

Ask about loan options for purchase or refinance!

Not a member? Join today!
Serving Army, Marine Corps, Navy and Air Force active duty, retired, reserve, National Guard, DoD civilians and their families.

Visit our branch
Columbus Park Crossing
South Shopping Mall
5550 Whittlesey Blvd., Suite 820
Columbus, GA

NAVY FEDERAL® Credit Union

1-888-842-6328
navyfederal.org

EQUAL HOUSING LENDER

Federally insured by NCUA. Copyright © 2009 Navy Federal NFCU 11209-FtBenning (5-09)

Forum: Focuses on changes for small-unit leaders

Continued from A1
based training, which is aimed at cultivating Soldier adaptability.

"They need to be able to take what they know and use it to work through any problem, regardless of the situation they get placed into," Kessler said.

"We want to give the Soldier a set of skills to be able to solve problems within his level of responsibility."

Under a Fort Benning initiative, Soldiers in the IET environment go through combat familiarization fire, he said. The program places trainees in a simulated combat environment and forces them to combine all the marksmanship skills necessary for success in combat today.

Kessler said it presents Soldiers with multiple scenarios and numerous targets, forcing an individual to identify the most dangerous threat. Trainers also randomly insert "dummy rounds" within a magazine to cause weapon malfunctions.

"(A Soldier) could be firing and suddenly have to deal with that and continue to engage the enemy," he said. "He has to make decisions on what cover he will use and when to change magazines ... It is a very good example of an outcomes-based training environment that forces the Soldier to solve problems and be adaptive."

At the forum, TRADOC medical officials talked about health-related issues for basic trainees such as heat-injury prevention and the proliferation of the H1N1 flu virus, Kessler said.

"We're always looking at ways to prevent flu and potentially a spread of the flu virus within the basic training world," he said. "As you can image, with 60 guys living in a bay, it's like a petri dish at times. We do a lot of prevention against infections."

Kessler said the conference produced good collaboration and sharing of best practices.

"We're developing connections with brigade commanders at other training centers — all in the spirit of partnership and building a better team," he said.

Dempsey said the Army has changed its approach to training and carrying out missions in Iraq and Afghanistan. Since the early days of the conflicts, the focus has shifted dramatically at the tactical level, he said.

"We've made some enormous changes to try to push the capabilities required to small-unit leaders, because this kind of conflict is really more about small-unit leaders than it is about senior leaders," he said.

The four-star general said the Army must continue molding Soldiers for the drastically different environments they'll face on both fronts in the war on terrorism.

He called Fort Benning a "center of excellence for small-unit tactics and marksmanship" and a key player in that effort.

> ***"The question comes back to ... are we giving them the right skills?"***
>
> ***— Gen. Martin E. Dempsey, TRADOC commander***

"The question comes back to ... are we giving them the right skills?" Dempsey said.

"We are faced with unique challenges today. We have to make sure we make best use of the time and resources available to ... (forge) a consistent way forward."

Dempsey became TRADOC commander last December after serving as acting head of U.S. Central Command from March to October 2008.

Cable: To finish upgrade by Nov. 1

Continued from A1
end of October.

Customers with questions or concerns can stop by the new customer service office, at 9230 Marne Road, next to the commissary.

Hours are 8:30 a.m. to 5 p.m. Monday through Friday.

They'll love the look on your face.



Beauty may be skin deep, but how you feel about yourself can touch the soul! From a simple skin care program to laser treatment to cosmetic surgery, our board certified surgeons and professional staff have the skill and experience to renew and restore. Renewal that includes the body and the soul.

Environ • Vivite Skin Care
Chemical Peels
SilkPeel Dermalinfusion
Laser Hair Removal
Micro Laser Peel
Skin Rejuvenation
Restylane™ Therapy
BOTOX® Cosmetic
Juvederm and Perlane
Radiesse®

Breast Augmentation
Breast Lift
Breast Reconstruction
Breast Reduction
Surgery of the Abdomen
Liposuction
Facelift
Cosmetic Eyelid Surgery
Forehead Lift
Vaser Ultrasonic Liposuction

Call 706-327-5547 for a consultation.

COLUMBUS PLASTIC & COSMETIC SURGERY CLINIC

Thomas A. Cochran, Jr., M.D. • Richard H. Wilson, M.D. • Sumanth Pagadala, M.D.
2200 North Avenue • Columbus, Georgia 31904 • www.plasticsurgeryga.com

Everyone Deserves a Beautiful Smile

$79 - $99 per month*

Braces for $79 - $99 per month.*
No Down Payment
A perfect plan for today's economy.
*Based on a 36-month case. Phase one treatment based on a 24 month plan. Fees may vary. Call for details about retention phase and length of treatment.

ORTHODONTIC CARE OF COLUMBUS
Dr. H. M. Bush
Dr. Leroy O. Venn
Member, American Association of Orthodontists

Low Monthly Payments
✓ Most Insurance Plans Accepted
✓ Certified Provider of Invisalign

Call today for your FREE consultation and exam.
Columbus | 706-324-4665
3031 Manchester Expressway
Columbus Park Crossing, Unit 2M
www.1888SMILE55.com

verizonwireless

Deals that command attention.

★ ★ ★ ★ ★ ★

To show our appreciation, Verizon Wireless offers a 15% discount to all Active, Veteran, Guard and Reserve Military Personnel.

Monthly Access on calling plans $39.99 or higher on one or two year agreements.



BUY ANY BLACKBERRY, GET ONE FREE.

BlackBerry® Curve™ $49.99
BlackBerry® Storm™ $49.99
BlackBerry® Pearl™ Flip $39.99

Free phone 2-yr. price must be of equal or lesser value. All 2-yr. prices: Storm: $149.99 – $100 mail-in rebate debit card. Curve: $149.99 – $100 mail-in rebate debit card. Pearl Flip: $139.99 – $100 mail-in rebate debit card. Add'l phone $100 – $100 mail-in rebate debit card and is only valid on BlackBerry devices. All smartphones require new 2-yr. activation on a voice plan with email feature, or email plan. While supplies last.

Switch to America's Largest and Most Reliable Wireless Network.

Military Families verizonwireless.com/discount Government Sales findmyvzwrep.com or 1.800.561.6227

VERIZON WIRELESS COMMUNICATIONS STORES Open 7 days a week.
Technicians available at select locations.
COLUMBUS 1870 Midtown Dr. 706-563-0900
Peachtree Mall 706-321-1000
6740 Veterans Pkwy. 706-327-8900

*Our Surcharges (incl. Fed. Univ. Svc. of 12.9% of interstate & int'l telecom charges (varies quarterly), 7¢ Regulatory & 92¢ Administrative/line/mo. & others by area) are not taxes (details: 1-888-684-1888); gov't taxes & our surcharges could add 7%–27% to your bill. Activation fee/line: $35.

IMPORTANT CONSUMER INFORMATION: Subject to Customer Agmt, Calling Plan, rebate form & credit approval. Up to $175 early termination fee, up to 40¢/min. after allowance & add'l charges apply for data sent or received (incl. Mobile Web ads). Offers & coverage, varying by service, not available everywhere. Network details & coverage maps at verizonwireless.com. © 2009 Verizon Wireless.
BBDA

New NCOs to be honored at ceremony

Vince Little
THE BAYONET

More than 60 newly promoted sergeants and appointed corporals are expected to take part in the U.S. Army Infantry Center's NCO Induction Ceremony Sept. 25 at the Benning Conference Center.

The ceremony, set to begin at 2 p.m., honors the Fort Benning Soldiers who became noncommissioned officers during the fiscal year's third and fourth quarters, which stretches from April to September.

"It is important to witness the transition of the junior enlisted Soldier into the Army's time-honored corps of noncommissioned officers," said SGM Agnes Bennett-Green, the operations NCO for USAIC's Directorate of Operations and Training. "This is a significant milestone in a Soldier's career."

She said the group will be administered the Noncommissioned Officer Charge, a creed and right of passage read at promotion ceremonies. CSM Earl Rice, the command sergeant major of USAIC and Fort Benning, will speak during the ceremony.

All Soldiers promoted to the NCO level since April should be provided an opportunity to participate in the ceremony, Bennett-Green said. Any who would like to attend is asked to contact his or her brigade operations sergeant major no later than Thursday.

For more details, contact Bennett-Green at agnes.bennettgreen@us.army.mil or 706-575-8650.

Vince.Little@us.army.mil

Corps awards $10.2M for construction of central wash facility at Harmony Church

U.S. ARMY
CORPS OF ENGINEERS

SAVANNAH, Ga. — The U.S. Army Corps of Engineers, Savannah District, awarded a $10.2 million contract for the construction of a state-of-the-art central wash facility on Harmony Church to R.C. Construction of Greenwood, Miss.

The 20-acre central wash facility will accommodate the tanks coming to post when the Armor School relocates to Fort Benning as part of the Army's Base Realignment and Closure program.

This project is second of its kind at any Army installation in the United States, said Billy Birdwell, Public Affairs officer for the Corps of Engineers, Savannah District. A similar facility is under construction in Alaska.

This project differs from other standard wash facilities because it will incorporate InterClean basin technology, Birdwell said. Widely known in the construction industry, InterClean Equipment Inc. is a worldwide leader in heavy-duty, automatic high-pressure cleaning systems.

While standard wash facilities have multiple, large, in-ground basins to recapture and reuse water, the InterClean basin technology operates with only two storage basins. It smaller and easier to operate than standard systems, he said. Also, while standard basins often require a time delay in order to refill between heavy wash volume, InterClean basin technology ensures a continuous supply of water with no delay.

The scope of work includes parking and staging areas for 52 vehicles, three drive-through washing lanes equipped with InterClean basin technology, 20 individual wash stations, an enclosed break shelter and an operating booth.

The facility will have the capabilities to wash 80 tracked or wheeled vehicles in about 10 hours. Design and construction will span 540 days, according to the contract.

Like all Army construction, the central wash facility will satisfy Silver rating criteria established by the Leadership in Energy and Environmental Design (LEED) rating system, in accordance with the U.S. Green Building Council standards, Birdwell said.

For more information, call Birdwell at 912-652-5014 or 912-652-5279.

Unveiling: Coincides with I-beam dedication



Courtesy photo
The Rick Rescorla statue depicts a scene during The Battle of Ia Drang in Vietnam. The monument was dedicated on Fort Benning a few years ago and will now have a permanent home on Heritage Walk at the National Infantry Museum and Soldier Center.

Continued from A1

Moore and Joe Galloway.

The statue unveiling will coincide with the arrival of a steel I-beam from the North Tower of the WTC.

The beam, which begins a 1,000-mile road trip from New York to Fort Benning Saturday, is being dedicated to all the men and women of the U.S. Army who have lost their lives since the attacks and the Soldiers who continue to serve, said Greg Alspach, a volunteer coordinator with Iron and Steel-NYC.

Fire Engine No. 343, the New York Fire Department's ceremonial engine, will transport the 14-foot beam to Georgia with an escort from approximately 1,000 motorcycle riders, Alspach said.

A sister section of the beam was given to the U.S. Marine Corps at Camp Lejeune, N.C.

In 2010, another section will be escorted to Washington, D.C.

For more information, visit www.ironandsteelnyctofortbenning.org.

Kristin.Molinaro@us.army.mil

"His heroic actions on (9/11), along with his extraordinary foresight and preparation, saved the lives of 2,700 people."

— Susan Rescorla, widow to Rick Rescorla

Governor Sonny Perdue ordered flags at all state buildings and grounds to fly at half-staff today until sunset in remembrance of the victims of the terrorist attacks on September 11, 2001.

Ever have precious things in your car?



Our careful mechanics don't take short cuts! Your cargo is too important. Trusty Generic Transmission gives you piece of mind.

10% Military Discount

(334) 297-1767

3835 US Hwy. 80 West • Phenix City

ASE CERTIFIED

BBB ACCREDITED BUSINESS

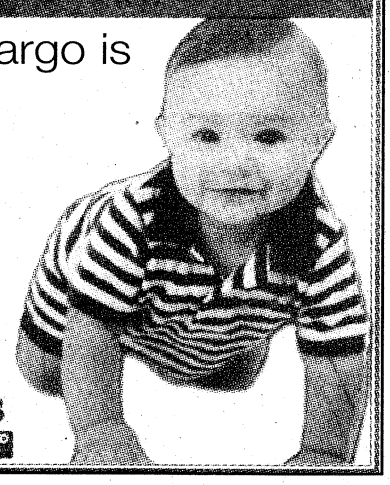

Welcome 2009 Infantry Warfighting Conference

CONVENTION AND TRADE CENTER

30th Anniversary and 150 Years of History

There's no other building in the country like the Historic Columbus Iron Works, now home of the Convention and Trade Center. For well over a century, this 200,000 square foot complex has not only manufactured the products that made Columbus an industrial hub in west-central Georgia, but it also stands as a testament to the commitment to progress. Now, as the Columbus Georgia Convention and Trade Center, this historic site is dedicated as a state-of-the-art meeting, convention, and exhibition facility. For the past 30 years, this promise to the meeting industry continues as we raise the standards and exceed our customer's expectation.

Our staff can help you plan every aspect of your next meeting or conference to include some of the finest catering services available. Come celebrate 150 years of history within the community, and our 30th anniversary of service to the meeting industry.

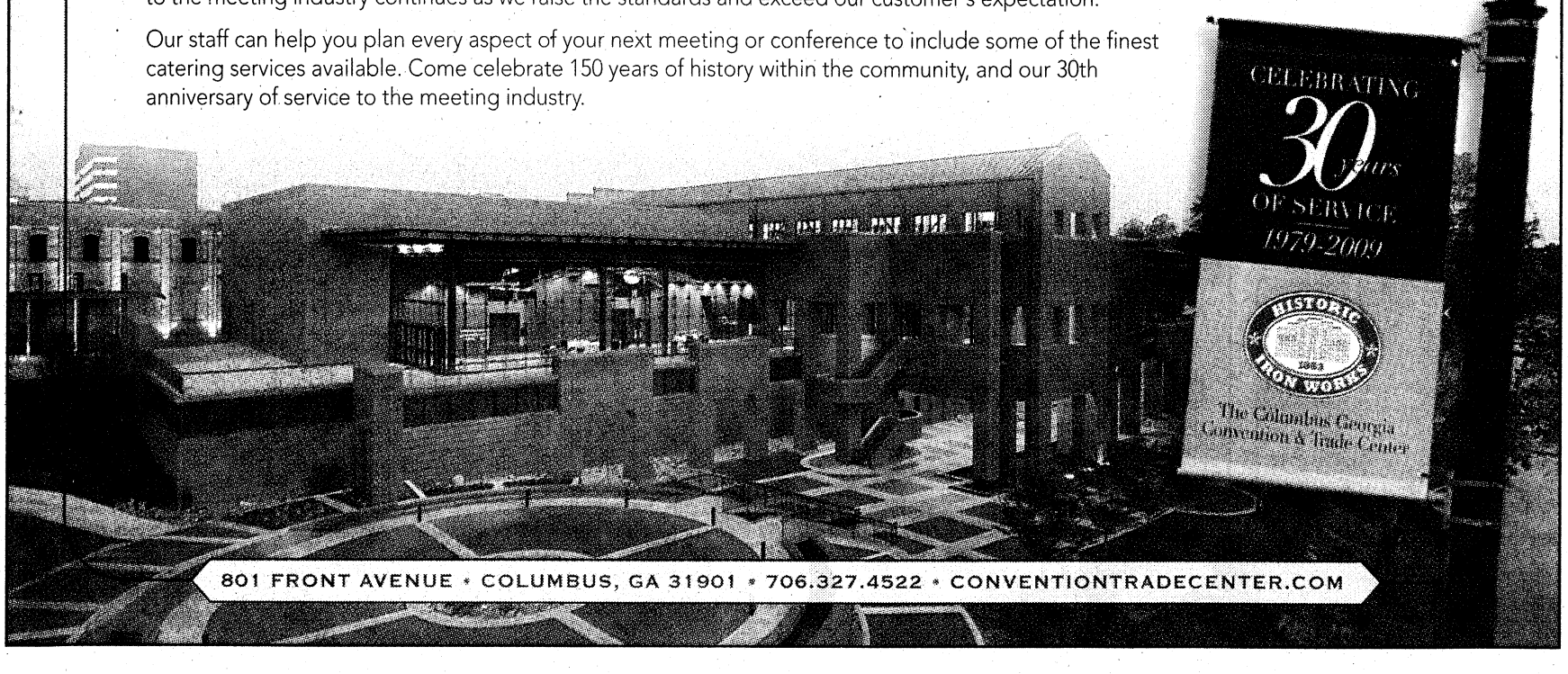

801 FRONT AVENUE • COLUMBUS, GA 31901 • 706.327.4522 • CONVENTIONTRADECENTER.COM

GOT AD?
706-576-6239

GOT STORY?
706-545-4622

GOT EVENT?
706-545-4622

If you would like to place an ad or share your news with *The Bayonet* please call these phone numbers. Deadlines to get advertisements or event listings into *The Bayonet* are noon Fridays the week before the publication date.

GRADUATIONS

DRILL SERGEANT OF THE CYCLE



SSG JAMES FULLER
Drill Sergeant of the Cycle
C Company, 2nd Battalion, 54th Infantry Regiment

Fuller is from Palmdale, Calif. He enjoys snowboarding, traveling, hiking and riding quads.

SOLDIER OF THE CYCLE



PFC JEREMIAH UDOVICH
Soldier of the Cycle
C Company, 2nd Battalion, 54th Infantry Regiment

Udovich is from Trenton, Mo. He enjoys boxing. His goals are to become an Airborne Ranger and join Special Forces.

CADRE OF THE CYCLE

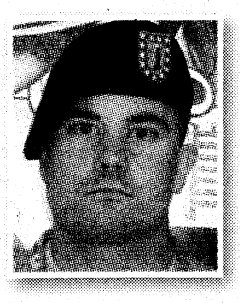

1LT JASON HUBBARD
Cadre of the Cycle
C Company, 2nd Battalion, 54th Infantry Regiment

Hubbard is from Littleton, Colo. He enjoys drumming, triathlons and motorcycles.

around Post

NEW TIP LINE

The post Drug Suppression Team has created a new Drug/Gang Tip Line. The tip line is available by calling 706-545-0208. If you have any information pertaining to drug or gang activity in your area, you may call 24 hours a day, 7 days a week to report it. Leave an anonymous message or leave your information to be considered for cash rewards where applicable.

INFANTRY BAND NEW BUILDING

The Infantry Center Band Headquarters and Operations has moved to Building 285, (former Military Clothing Sales store), on Morrison Avenue. Telephone numbers are unchanged.

CUSTOMER SERVICE ASSESSMENT

Customers who live, work or do business at Fort Benning have an opportunity now through Friday to provide detailed feedback on all post services. The 2009 Customer Service Assessment is the Installation Management Command's annual Armywide program for collecting customer feedback and using the data to evaluate and improve the delivery of installation programs and services. The assessment is intended to answer the all important question in IMCOM — "What does it matter to Soldiers and to their families?"

The assessment, available at www.myarmyvoice.org, takes 15-20 minutes to complete. The data will be returned to the installation in November where it will be used to identify and document best practices and develop plans for improvement in services where customers say there are issues. For more information about the upcoming Customer Service Assessment, call Bernard Goss, customer service officer, at 706-545-5267.

MACARTHUR LEADERSHIP AWARD NOMINATIONS

Nominations are being accepted for the GEN Douglas MacArthur Leadership Award Program. The program recognizes company grade officers who demonstrate the ideals for which MacArthur stood — duty, honor and country — and promotes and sustains effective junior officer leadership in the Army. Nominees must be company grade officers from second lieutenant to captain or warrant officer to chief warrant officer two. They can't be on a promotion list for major or chief warrant officer three. Active-duty, National Guard and Army Reserve Soldiers are eligible. For more information, visit www.usapa.army.mil or call LTC Jay Carlson at 703-604-0669 or e-mail jay.carlson@conus.army.mil.

2009 INFANTRY WARFIGHTING CONFERENCE

MG Michael Ferriter will host the 2009 Infantry Warfighting Conference Sept. 21-23. The theme is "Training Adaptive Leaders for Counterinsurgency Operations." The conference will feature Army leaders, including CENTCOM commander GEN David Petraeus, with recent combat experience and showcase the efforts of training Soldiers to meet the needs of the Army. The conference will kick off with a golf scramble from 9 a.m. to 3 p.m. Sept. 21 at the Fort Benning Golf Club. Gold registration and breakfast will be available at the golf club from 7:30 to 8:50 a.m. A travel and registration event will take place at the Iron Works Convention and Trade Center from 8 a.m. to 6 p.m. The National Infantry Museum will host an icebreaker reception from 6 to 9 p.m. On day two, audiences will gather at the main auditorium of the convention center beginning at 8:30 a.m. for Infantry, TRADOC and CENTCOM updates. An awards dinner will begin at 7 p.m. On day three, Ambassador Dell Dailey, the state department's former coordinator for counterterrorism, will open up the conference at 8:30 a.m., followed by FORSCOM and Army updates. Leaders will also discuss counterinsurgency operations. The conference will wrap with a grill-your-own-steak night at the Benning Conference Center from 6 to 9 p.m.

WEAPONS TRAINING

Training, involving the firing of weapons on the eastern boundary of Fort Benning, will be conducted Sept. 23-25 and 28-30. This training may cause noise disturbances. For more information, call 706-545-2238 during business hours. After hours, call 706-545-2218.

RECLAMATION SALE

A reclamation sale will he held from 8 a.m. to noon Oct. 2 inside Building 224A on Upton Avenue. ACUs will be sold only to active-duty military personnel. Sizes and quantities are limited to one pair of boots and two sets of uniforms per authorized patron. National Guard and Army Reserve Soldiers on active status must have duty orders. Retirees are authorized to purchase IPFU and PT sets. The sale's first hour is designated for personnel E-6 and below only. There is a limit of $300 per customer and buyers must pay cash. For more information, call 706-545-1972.

ROBERT S. POYDASHEFF
COL United States Army (ret.)
Attorney at Law
former Staff Judge Advocate
Specializing in Military & Administrative Law
944 2nd Avenue
Columbus, Georgia 31901
Phone: 706-317-3224

VETERAN PACKAGE AVAILABLE
VANCE-BROOKS Funeral Home
Complete Funeral Services with Metal Casket
Columbus, Georgia • For More Information Call 706.323.8152

Women Taking Care of Women
Ruthann Rees, M.D., Ph.D.
OB/GYN SPECIALISTS OF COLUMBUS, P.C.
Committed to Quality Feminine Care
• Urogynecology: treatment of urinary incontinence and pelvic support
• Management of abnormal Pap with in-office Colposcopy and LEEP/LEETZ
• Vaginal Rejuvenation: restoration of vaginal support with minimally invasive surgical and non-surgical techniques
• In office ultrasound and NST
• Hysterectomy alternatives
• High and low risk pregnancies
• In office minimally invasive surgery for heavy menstrual periods
Now Accepting New Patients
Tricare Provider
2000 10th Ave., Suite 200
706.324.0471
MyDrRees.com

$3,000
MINIMUM TRADE FOR YOUR CLUNKERS!!
Budget
CAR AND TRUCK SALES

2009 LEDGER-ENQUIRER READERS CHOICE WINNER

READERS' CHOICE AWARDS Ledger-Enquirer

BEST USED CAR DEALERSHIP IN COLUMBUS & FORT BENNING

BUDGET- A Name You Can Trust!
MILITARY FINANCING AVAILABLE
SERVING FORT BENNING FOR 27 YEARS
"If you can't tell the difference – Why pay the difference?"
Most vehicles are LIKE NEW and have the balance of the factory warranty.

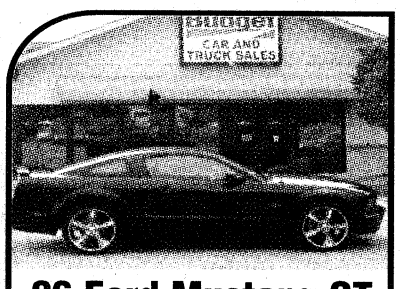
06 Ford Mustang GT
Black on Black, 22" Wheels, Pwr Options


07 GMC Sierra
Leather, Rear Spoiler, 4Dr, Must See


07 Ford Expedition EL
Very Nice, Leather, Loaded!!


07 Chevy Avalanche LTZ
Southern Comfort Edition, Nav, 7K Miles, Like New, Pwr Options, Many To Choose From on the Lot


09 Dodge Charger SXT
22" Wheels, Pwr Options, Many on the Lot to Choose From

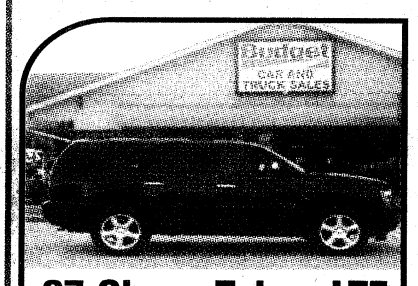
07 Chevy Tahoe LTZ
Beautiful, Must see! Pwr Options, Bed Liner, Lots of the Lot to Choose From

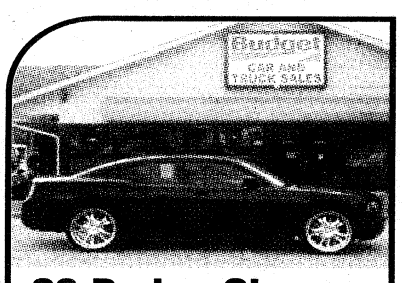
08 Dodge Charger
Black, 46K Miles, 22" Wheels, 4x4, Leather, Sunroof

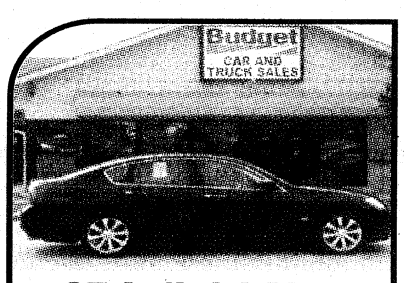
07 Infiniti M35
43K Miles, Black on Black, Fully Loaded, Leather, Sunroof, Nav


06 Cadillac STS
Black, Nav, Sunroof, Loaded

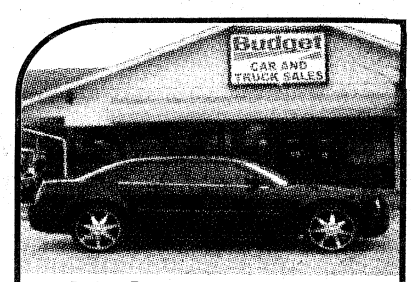
08 Chrysler 300
Off-lease, Loaded, Pwr (tions, Leather

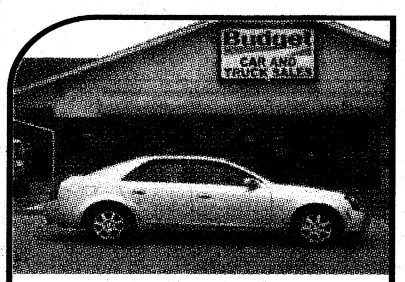
06 Cadillac CTS
Leather, Loaded, Awesome Car

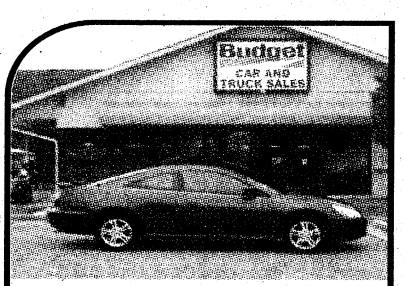
07 Honda Accord
5 SP, Loaded, Pwr Options, Leather

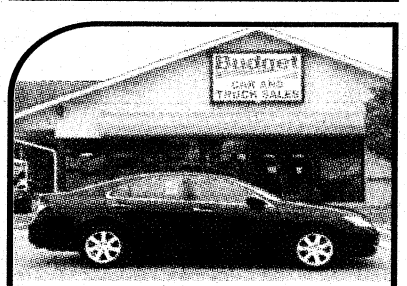
07 Lexus E350
Black, 4dr, Loaded, Backup Camera, Nav, Cruise

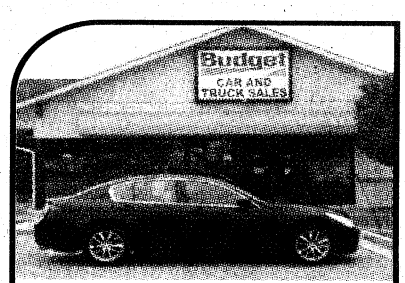
09 Infiniti G37
Black, Factory Warranty, 11K Miles, Off-lease


09 Hyundai Sonata
15K Miles, Nice Wheels, Fully Loaded


08 Lincoln Navigator
Loaded, Leather, Cruise, Black, Limited Edition, Sunroof, Only 15K Miles


06 Nissan Pathfinder
Nav, TV DVD, Leather, 3rd Row Seat, Must See!

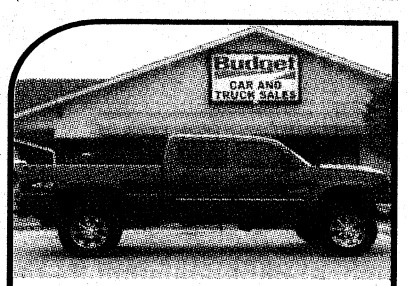
07 Chevy Silverado 2500
Turbo Diesel, Custom Wheels & Tires, 4x4, Lift Kit

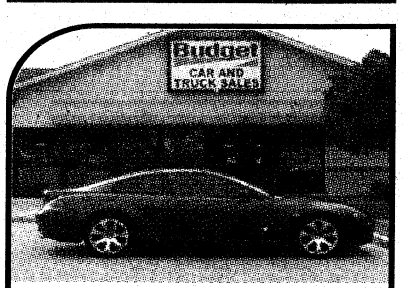
05 BMW 645CI Coupe
37K Miles, Chrome Wheels


04 Nissan Frontier
V6 Super Charger, Leather


08 Mercury Mariner
Leather, Sunroof, Warranty

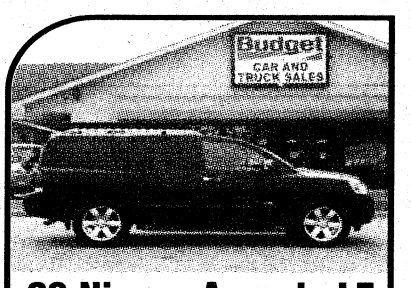
08 Nissan Armada LE
Leather, Back up Camera, Fully Loaded

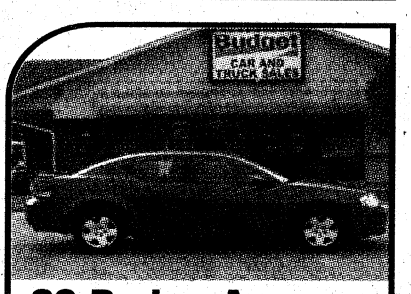
09 Dodge Avenger
Factory Warranty, Like New

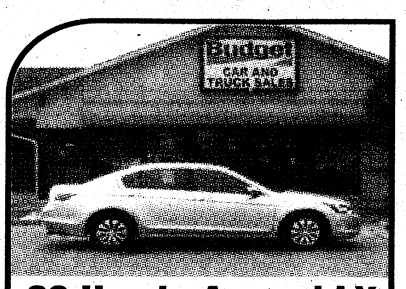
08 Honda Accord LX
4dr, New Body Style, Off-lease, Factory Warranty

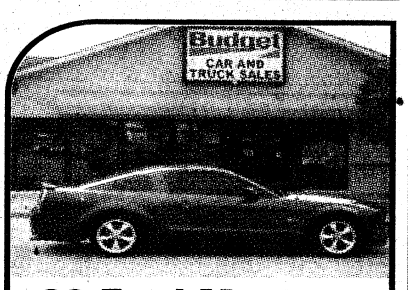
08 Ford Mustang
Maroon GT, After Market Exhaust, 5 sp

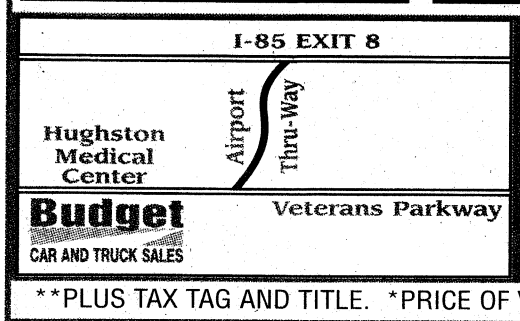

6225 Veterans Parkway • Columbus, GA 31909
706 327-6888 • Fax 706 576-4036
9AM TO 8PM MON-SAT

**PLUS TAX TAG AND TITLE. *PRICE OF VEHICLE DETERMINED AFTER $3000 MIN TRADE IN. DEALER NOT RESPONSBILE FOR TYPOGRAPICAL ERRORS OR OMMISSIONS.

THE BAYONET
SEPTEMBER 11, 2009

SPORTS & FITNESS

Newman finishes ninth in Atlanta
B2

WWW.THEBAYONET.COM

BENCH NOTES

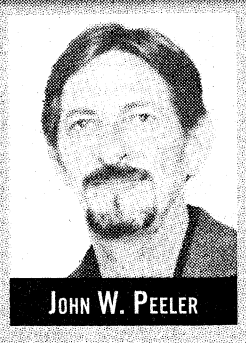

JOHN W. PEELER

Seymour a no-show

Five-time Pro Bowl defensive end Richard Seymour, acquired by the Oakland Raiders Sunday from the New England Patriots, still hasn't reported to the Raiders following his trade.

New England acquired Oakland's first-round draft pick in 2011 for Seymour.

While Oakland coach Tom Cable has said Seymour wants to play for the Raiders, you have to wonder if this isn't another one of those slick moves by Patriots coach Bill Belichick to cheat the system.

Big Ben saga continues

The former Nevada casino worker, Andrea McNulty, who accused Pittsburgh Steelers quarterback Ben Roethlisberger of sexual assault, has new conditions for dropping the lawsuit against the quarterback.

McNulty wants Roethlisberger to acknowledge the rape, apologize and donate $100,000 to the Committee to Aid Abused Women, a Reno-based nonprofit organization.

The attorney for McNulty said his client wants to regain her dignity and wants to dispel the appearance she is only doing it for the money.

Roethlisberger's camp rejected the offer.

Kahne in the Chase?

NASCAR driver Kasey Kahne's win in Atlanta Sunday vaulted him from 11th place in the Chase for the Cup to sixth.

Only four drivers have locked up a spot in the 12-driver Chase. Drivers in the fifth through 15th spot are separated by just 122 points, so the final eight spots will be determined in the final regular-season race.

Kahne jumped five spots in the last race, so he will have to guard against having a bad race if he wants to stay in the hunt for the cup.

ESPN will televise the final regular-season race at Richmond, Saturday beginning at 7:30 p.m.

BYU jumps 11 spots

It didn't take long for some of the college football preseason favorites to drop out of The Associated Press Top 10.

Following its upset of Oklahoma, BYU jumped from No. 20 to No. 9 in the poll.

Florida and Texas kept their No. 1 and No. 2 ranking, respectively, while USC jumped one spot to No. 3 followed by Alabama, which moved up one spot to No. 4.

Oklahoma State moved up four spots to No. 5 after beating Georgia, which fell from No. 13 to No. 21.

Rounding out the Top 10 are Mississippi at No. 6, Penn State at No. 7, Ohio State at No. 8, and California at No. 10.

Things could shake up next week with USC playing Ohio State.

Vikings return to Doughboy, post shutout

John W. Peeler
THE BAYONET

The last time Pacelli High School head coach Bryan Eason ventured into Fort Benning's Doughboy Stadium as a member of the Vikings coaching staff, he was a position coach — the Vikings won the 2003 Region 2-AA title that year.

In his second year as a head coach, Eason brought his Vikings back to Doughboy Stadium Friday coming away with a 21-0 victory over Lumpkin's Stewart-Quitman Royal Knights in the first region matchup for both teams.

"I tell you, it's a special feeling," Eason said. "I am from a military family and I always said if I had a chance to do that (play in Doughboy) again, I would do something special for the Soldiers. I think it went great. There were around 4,500 (Soldiers)

See **Pacelli**, B3

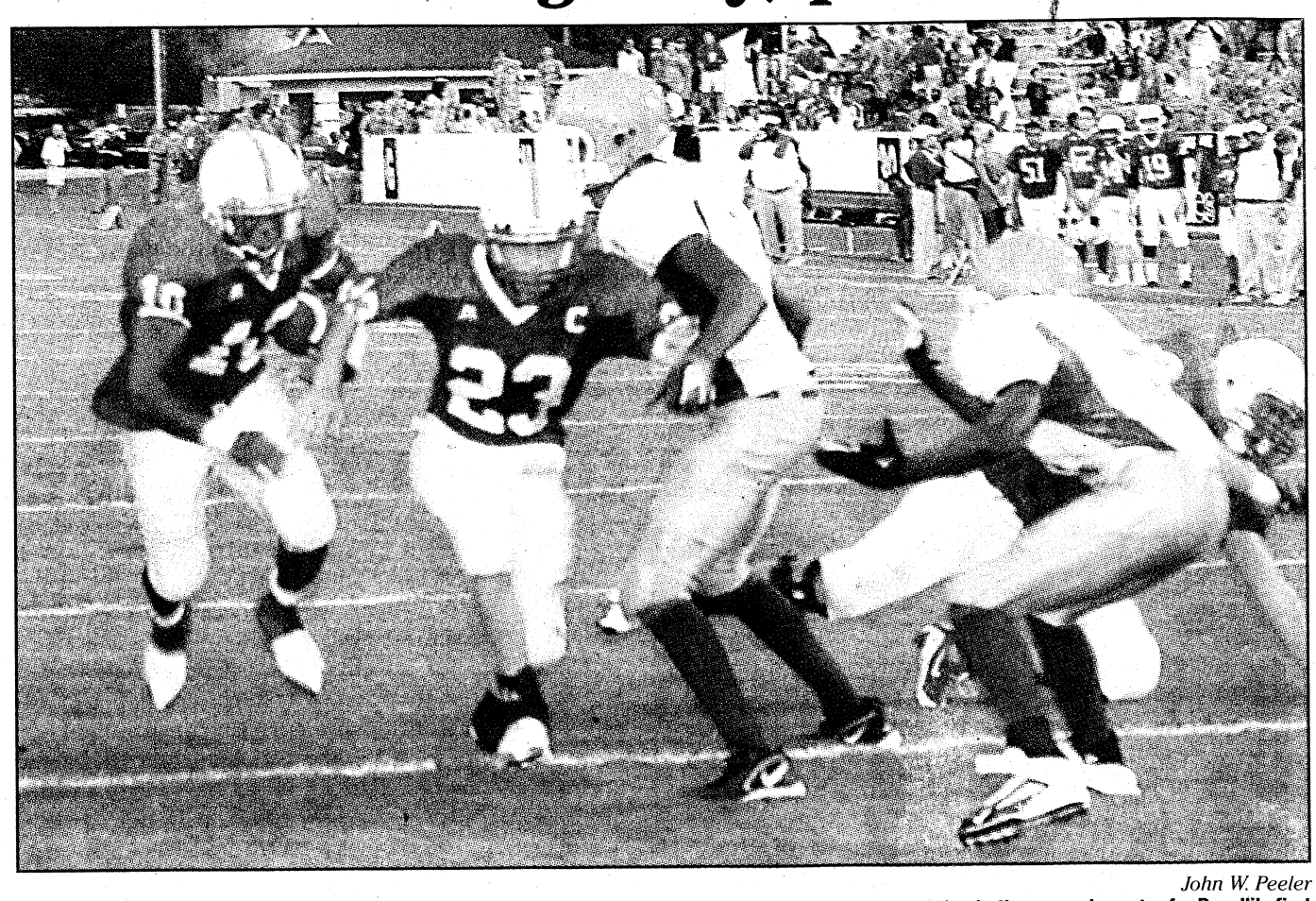

John W. Peeler

Vikings running back Drew Spikes (23) opens a hole for running back Marvin Lawrence to cross the goal line in the second quarter for Pacelli's first points of the game against the Stewart-Quitman Royal Knights Friday at Doughboy Stadium. Pacelli won the game 21-0.

Captain using Ironman to highlight cause

Vince Little
THE BAYONET

CPT Jason Tebedo has experienced at least half the pain of a triathlon. He'll face the full brunt next month.

On Oct. 10, he's scheduled to compete in the Ford Ironman World Championship at Kona, Hawaii, an endurance race that leads participants over 2.4 miles of swimming through ocean waves, 112 miles of biking and a 26.2-mile marathon run.

The Ironman is considered the sport's biggest stage, with tens of thousands of triathletes bidding for a spot in the field every year, according to the event's Web site at http://ironman.com/worldchampionship. Only 1,800 make it.

Tebedo, 28, said he earned a berth by placing first in his age division at the Hawaii Half Ironman on May 30. He was stationed at Schofield Barracks, Hawaii, and took advantage of a special qualifier for state residents. Tebedo finished a 1.2-mile swim, 56-mile bike ride and 13-mile run in five hours, six minutes.

He started the Maneuver Captains Career Course at Fort Benning two months ago and will graduate in December.

Tebedo said his shot at completing the Ironman is

See **Ironman**, B4



Vince Little

CPT Jason Tebedo takes part in a strength drill at Smith Fitness Center's indoor pool Wednesday while training for next month's Ford Ironman World Championship in Kona, Hawaii. He's using the triathlon as a platform to raise money and awareness for the Wounded Warrior Project.

Top Army fighters to square off

John W. Peeler
THE BAYONET

The best fighters from across the world will compete at Fort Benning during the Army Combatives Championships Sept. 18-20 at the Smith Fitness Center, said Matt Larson of the Combatives School. Larson said between 200 and 400 representatives from Army installations worldwide will compete in the championships. The

See **Combatives**, B4

WEEK 2 FORT BENNING PICK 12

	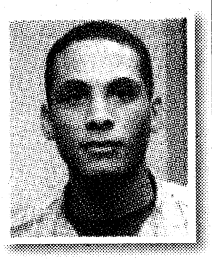 ROBERT PATTERSON *Marine LNO* *10-2* *10-2*	 CARL PIGNATO *TCM SBCT* *8-4* *8-4*	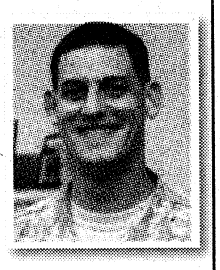 MIKE TREGLE *OSJA* *8-4* *8-4*	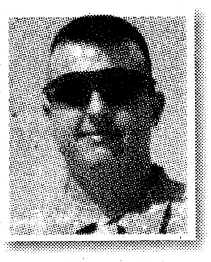 STEPHEN MAGENNIS *Task Force Yukon S-3* *7-5* *7-5*	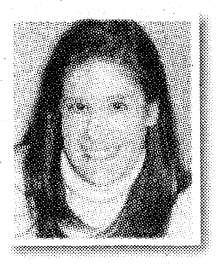 MICHELLE GORDON *Public Affairs* *6-6* *6-6*	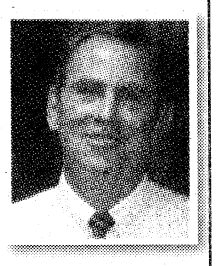 DON SANDO *CDID* *5-7* *5-7*
USC at Ohio State	USC	USC	USC	USC	USC	USC
Notre Dame at Michigan	Notre Dame	Notre Dame	Notre Dame	Michigan	Notre Dame	Michigan
TCU at Virginia	TCU	TCU	TCU	TCU	TCU	TCU
UCLA at Tennessee	Tennessee	Tennessee	Tennessee	Tennessee	Tennessee	Tennessee
Duke at Army	Duke	Army	Army	Duke	Army	Army
Mississippi State at Auburn	Auburn	Auburn	Auburn	Auburn	Auburn	Auburn
Miami at Atlanta	Atlanta	Atlanta	Atlanta	Miami	Atlanta	Atlanta
Philadelphia at Carolina	Philadelphia	Philadelphia	Philadelphia	Philadelphia	Philadelphia	Philadelphia
Washington at N.Y. Giants	N.Y. Giants	N.Y. Giants	N.Y. Giants	N.Y. Giants	N.Y. Giants	N.Y. Giants
Chicago at Green Bay	Chicago	Green Bay	Chicago	Chicago	Green Bay	Green Bay
Jacksonville at Indianapolis	Indianapolis	Indianapolis	Indianapolis	Indianapolis	Indianapolis	Indianapolis
Buffalo at New England	New England	New England	New England	New England	New England	New England

Finding normalcy in a world of football fanatics

John W. Peeler
THE BAYONET

Player jersey — check. Team hat — check. Ritz crackers and squeeze cheese — roger that.



Now all I need to do is wait — two more days.

After waiting eight months, unless your team played Thursday or plays on Monday Night Football, the long-awaited National Football League season kicks off Sunday.

For a long time I subscribed to the NFL Sunday Ticket package with DirecTV, but I missed the days of going to the local sports bar and grill and interacting with other less-than-rational, often foolish admirers of NFL teams.

No, we — the fans of NFL teams — do not always have our best face on when watching our team play — but we do have our game faces on — albeit sometimes painted.

We are not always rational and don't claim to be when it comes to our team. We walk around with headgear resembling something you would expect to see in a Nordic assault or perhaps a block of cheese in a Kraft commercial, but it all has meaning to us.

While normal people scoff at the oversized jerseys we wear with someone else's name on it, we consider those who don't wear said jerseys to be abnormal.

I've heard NFL fans' elevators don't always go to the top, but the support for our teams is always over the top.

If you want a lesson in loyalty, look no further than an NFL fan.

NFL fans weather bad seasons with their teams yet they have to have faith. We believe in a higher authority and have plays named in honor of that authority such as the "Hail Mary" and the "Holy Roller."

We are family-oriented and that is why we can badmouth our team when it makes blundering mistakes, but will defend said team when another team's fan badmouths them. After all, no team is perfect, and you don't throw stones if you live in a glass house.

NFL fans are a talented group — if you don't believe me, watch a televised broadcast. It takes a lot of artistic ability to come up with recognizable and relevant slogans to match the letters CBS, NBC, FOX and ESPN — try it yourself — not easy, is it.

With the exception of having a dog as a mascot — for obvious reasons — NFL fans are animal lovers.

We root for our beloved animal mascots on land, sea and air. We cheer our beloved Broncos, Dolphins and Falcons, and let's not forget Lions and tigers and Bears — oh my.

Finally, no matter where you go NFL fans are normal people every other day of the week, except Sunday.

As a recruiter, I was taught to combat negative inferences about the Army by saying, "The Army is a cross-section of society and it takes all kinds of people to serve."

The same is true of NFL fans — we are a cross-section of society, and it takes all kinds of people to be fans.

Today, I am the mild-mannered Clark Kent. Sunday, I will have my game face on and will be the most irrational, headgear and jersey wearing, over-the-top, loyal, God fearing, family oriented, artistic, animal-loving "normal" person you have ever laid your eyes on.

I am a fan, hear me roar.

Newman chases the cup, finishes ninth in Atlanta

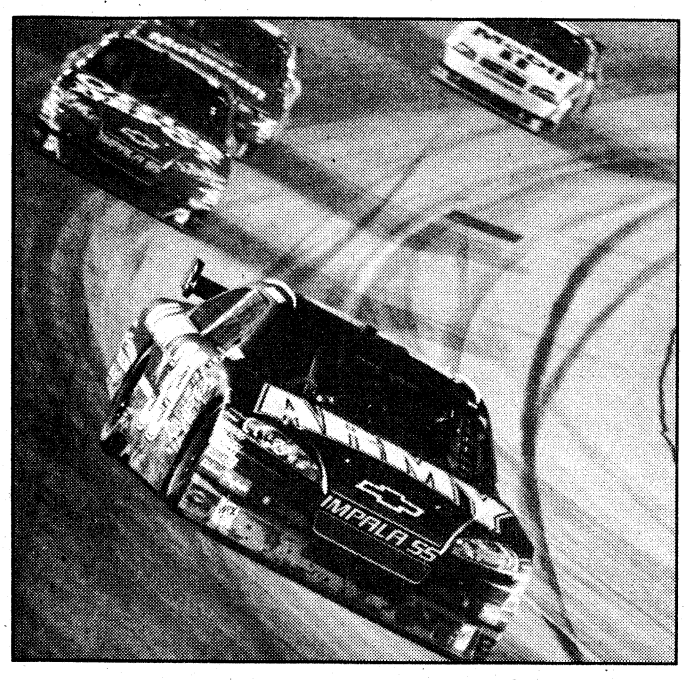

Cameras in Action
Army driver Ryan Newman speeds around a turn Sunday in his No. 39 Chevy Impala during the Pep Boys Auto 500 at Atlanta Motor Speedway, where he finished ninth.

David Ferroni
ARNEWS

HAMPTON, Ga. — Ryan Newman made another late-race charge to post a ninth-place finish in Sunday night's Pep Boys Auto 500 Sprint Cup race at Atlanta Motor Speedway.

The U.S. Army/Haas Automation pilot claimed his 11th top-10 result of the season in his No. 39 Chevy Impala SS.

Despite the performance by the Stewart-Haas Racing team, Newman dropped two spots in the driver standings — from seventh to ninth — but is still 81 points inside the Chase cut line.

The final race before the 12-driver Chase for the Sprint Cup Championship field is set will be Saturday night at Richmond International Raceway.

Regardless of any other driver's finish at Richmond, Newman's clinch scenarios for a Chase berth are: finish 16th or better, or finish 17th and lead at least one lap, or finish 19th and lead the most laps.

"We're not taking anything for granted, but we do control our own destiny," said Newman, who has been inside the Chase standings since the May 2 race at Richmond.

"We need to make sure to take care of our own business and not be concerned with what other teams might or might not do," he said.

Newman's march to a top-10 finish during the under-the-lights race at Atlanta started to come to life as the 325-lap event was winding down on the 1.54-mile oval. With 50 laps remaining his track position was in the high teens.

"It was another Soldier-like effort by this Army/Haas Automation team," said Newman, who qualified 23rd. "We were inconsistent with handling issues for a good portion of the race, but never gave up the fight and battled for every spot until the checkered flag flew. It was a strong come-from-behind effort and a good points race.

"We stayed patient through our problems. It was frustrating not running up front, but we didn't want to do anything stupid that could have taken us out of the race.

"The good news is that we got the kinks worked out when it counted and were able to make a nice gain in track position."

Newman's teammate and points leader, Tony Stewart, finished 11th. The race winner was Kasey Kahne.

Rounding out the top five in order were: Kevin Harvick, Juan Pablo Montoya, David Reutimann and Mark Martin.

BUY ONE, GET ONE
½ OFF
ON ALL EYEGLASSES*

Limited Time Offer!

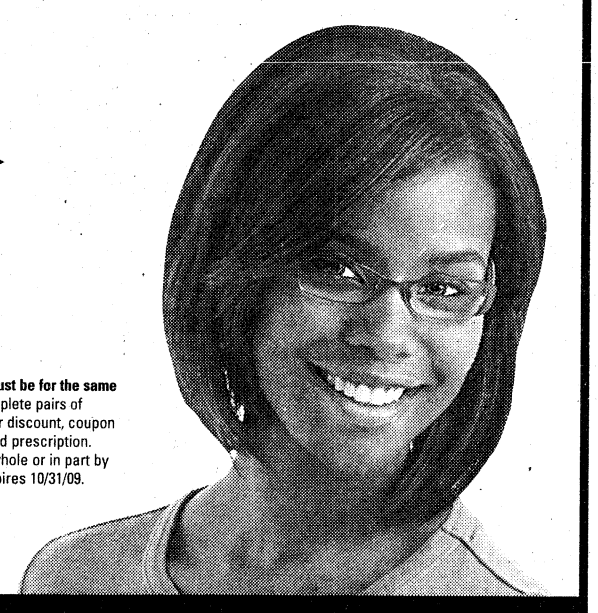

*50% off 2nd pair must be of equal or lesser value and must be for the same person as the first pair purchased. Purchase of two complete pairs of eyeglasses required. Cannot be combined with any other discount, coupon or insurance plan. All eyeglasses require a current, valid prescription. This advertisement is neither paid for nor sponsored in whole or in part by any element of the United States Government. Offer expires 10/31/09. ©2009 National Vision, Inc.

Optical Center
Located in the Exchange
Exchange Concessionaire

IN THE EXCHANGE
NEXT TO FOOD COURT
706-689-7138

KUMHO NITTO Ultra RIDGE FALKEN
www.gorimco.com 1-866-847-4626
RIMCO
Custom Wheels · Tires · Accessories & More!
NO CREDIT? NO PROBLEM! EVERYONE IS PRE-APPROVED!
90 DAY BUY OUT OPTION!
OWN A SET OF NEW TIRES IN AS LITTLE AS 6 MONTHS!
Replace Your Family Car, Truck, Minivan or SUV Tires Today at RIMCO!
Own a Set of Tires in 6 Easy Payments!
WE SERVICE TPMS! Tire Pressure Monitoring Systems
WHY RIMCO?
✓ No Credit Needed!
✓ Everyone Is Pre-Approved!
✓ Simple Payment Options!
✓ Low Monthly Payments!
✓ 90 Day Buy Out Option
✓ Professional Staff
✓ SEMA Member
✓ RIMCO® Service Plus
✓ Lifetime Rotation/Balancing with Lease
✓ FREE Lugs, Locks & Valve Stems with Lease
✓ FREE Flat Repair with Lease
WE GUARANTEE GREAT LOW PRICES!
$73.99/mo. 6 Monthly Pmts. Set of 4
15" Family Car Tires P205/60R15
Just Add Tax, RSP & Road Hazard
Total Cost of Ownership $488.53
Cost of Lease Services $155.54
90 Days Same As Cash $332.99
$89.99/mo. 6 Monthly Pmts. Set of 4
16" Family Car Tires P205/50R16
Just Add Tax, RSP & Road Hazard
Total Cost of Ownership $593.93
Cost of Lease Services $168.94
90 Days Same As Cash $404.99
$57.99/mo. 6 Monthly Pmts. Set of 4
14" Family Car Tires P175/65R14
Just Add Tax, RSP & Road Hazard
Total Cost of Ownership $382.73
Cost of Lease Services $121.74
90 Days Same As Cash $260.99
$98.99/mo. 6 Monthly Pmts. Set of 4
17" Family Car Tires P225/55R17
Just Add Tax, RSP & Road Hazard
Total Cost of Ownership $653.33
Cost of Lease Services $207.34
90 Days Same As Cash $445.99
Many MORE BRANDS & SIZES To Choose From!
*Additional Shop Fees associated with the installation are not included
MENTION THIS AD AND RECEIVE RIMCO
FREE* NITROGEN 4-TIRE INFLATION
Never a Credit Check... Everyone's Pre-Approved!
*With Purchase Only. Some restrictions may apply. See manager for details.
Visit One of Our Showrooms TODAY! www.gorimco.com 1-866-847-4626
4908 Buena Vista Rd. • Columbus, GA 31907
Call TODAY! (706)256-5555
OPEN MON-THURS 10AM-7PM • FRI 10AM-8PM • SAT 9AM-5PM • CLOSED ON SUNDAY
Not responsible for printer or typographical errors. All pictures in ad are representative only. Product features may vary. Prices, certain brands and models may vary slightly at some locations. Tire disposal fee $3.00 plus tax per tire. See store for more details.
BFGoodrich Yokohama Falken Kumho Tires Ion Mirror Radd

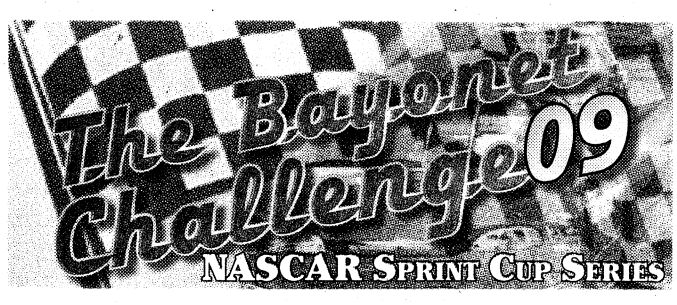

This week's race: Richmond



CPT GORDON GUILLOT
1st Bn., 10th FA
Last week's driver: Tony Stewart
Points: 130
This week's driver: Tony Stewart
Season points: 2,642



ERIN A. NASH
Bayonet correspondent
Last week's driver: Carl Edwards
Points: 52
This week's driver: Jimmie Johnson
Season points: 2,363



LORI EGAN
Bayonet editor
Last week's driver: Jeff Gordon
Points: 142
This week's driver: Kyle Busch
Season points: 2,360

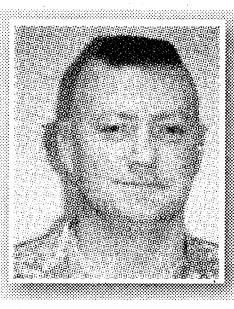

CSM BRUCE ACKER
MCRC2
Last week's driver: Carl Edwards
Points: 52
This week's driver: Jimmie Johnson
Season points: 2,359



CARL PIGNATO
TCM SBCT
Last week's driver: Mark Martin
Points: 155
This week's driver: Mark Martin
Season points: 2,320

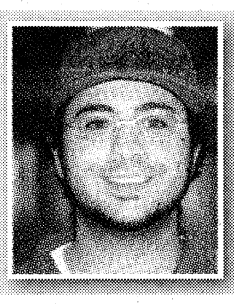

JEREMY HAICK
DOIM
Last week's driver: Mark Martin
Points: 155
This week's driver: Denny Hamlin
Season points: 2,250

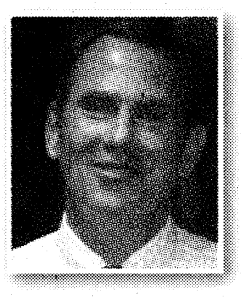

DON SANDO
CDID
Last week's driver: Jimmie Johnson
Points: 55
This week's driver: Jimmie Johnson
Season points: 2,178



SFC BRANDON BARNETT
TCM SBCT
Last week's driver: Kyle Busch
Points: 124
This week's driver: Tony Stewart
Season points: 2,070

Pacelli: Vikings blank Royal Knights

Continued from B1

there, so it was great."

Eason said there were some adjustments he had to make in order to play in the stadium — and he didn't mean the stadium lights going out for 26 minutes in the third quarter, or the sprinklers coming on.

"The thing that always gets me is the noise level they (Soldiers) bring to a stadium," Eason said. "They get loud cheering you on, so when you come in you had better have some hand signals. That is one adjustment we had to make."

Following a scoreless first quarter, the Vikings got on the scoreboard on a 3-yard run by Marvin Lawrence, and with Mike Jacobs point after, the Vikings led 7-0.

With 4:30 left in the second quarter, Vikings' quarterback Wil Wells hooked up with tight end Rhydian Coyle on a 49-yard touchdown pass to put the Vikings ahead 13-0. Jacobs added the point after, and at the half Pacelli led, 14-0.



John W. Peeler
Pacelli defensive back Jon Duncan intercepts a Royal Knights pass on the Vikings 2-yard line with 4:58 remaining in the game.

The Vikings scored their final touchdown of the game with 6:32 remaining in the third quarter on a 66-yard scamper by running back Joseph Reese. Jacobs added the extra point to round out the score, 21-0.

In the loss, Stewart-Quitman had Chris Brown touchdown runs of 22 and 17 yards called back by holding penalties, turned the ball over on downs eight times and had one interception.

"We knew going into the game they were going to be a different team (than in the past) ... I think they will sneak up on someone during the season," Eason said. "They have a great coaching staff who are trying to turn things around for them."

Eason said the team made some changes to prepare for some tough teams ahead after last week's loss, so the changes were made earlier rather than later.

"Not to take anything away from them, but we knew after this game we were going to run the gauntlet (of tough teams)," Eason said. "We made some personnel changes from the week before and it got us off a little shaky. We moved some tackles and guards around and a new center, so we need to work on some things to get better for our next game."

With the win, the Vikings moved to 1-1 overall and 1-0 in Region 2-A while Stewart-Quitman is 0-2 overall and 0-1 in Region 2-A.

Pacelli and Stewart-Quitman take on Region 2-A foes at 7:30 p.m. today with Pacelli taking on Marion County in Buena Vista, Ga., while Stewart-Quitman takes on Central-Talbotton in Talbotton, Ga.

CIVILIAN CAREER EXPO
Sept. 24
Fort Benning
Conference Center
Begins at 9 a.m.
Register online:
CivilianJobs.com

10% MILITARY DISCOUNT
NO TAX
OAKLEY SI. ASSAULT 8" BOOT
MERRELL -- ROCKY BOOTS
BLACK HAWK -- CONVERSE
COMBAT FOOTGEAR
www.combatfootgear.com
Oakley Footwear Dealer
$10 OFF Any Boot Purchase with this coupon
Cannot combine the coupon with any other discounts. One coupon per customer.
2039 Ft. Benning Road • Suite 104 • Columbus, GA 31903
(Located in the New Torch Hill Plaza, Corner of Torch Hill Road and Fort Benning Road)
(706) 689-2324 or 1-888-689-2324
Fax: (706) 689-2324
Open: Monday-Friday 10am-7pm • Saturday & Sunday 10am-6pm

SPEED LIMIT 15
Children at play:
Remember the Speed Limit in Residential Neighborhoods.

DIAMOND WEDDING TRIO
SOLID GOLD!
From $89.95
On The Spot Military Financing Available
LANE Jewelers
We Buy GOLD!

HARTIN ELECTRIC, INC.
Commercial and Industrial
2417 Hamilton Road
Columbus Georgia 31904
We accept all credit cards
706-507-1395

LOCALLY OWNED. FRESH. WELL STOCKED. CONVENIENT. AFFORDABLE. JAMS. SAUCES. BREAD. MILK. EGGS
SENIOR CITIZENS GET A 5% DISCOUNT ON TUESDAYS
Over 27 years in business!
LOCAL HONEY
FROM FARGO, GA
MARVIN'S MARKET
7550 Veterans Parkway
706-660-0257
HOURS
Tuesday thru Saturday 9-6
CLOSED Sunday & Monday

ADVANCE THROUGH THE RANKS
Built on a 120-year tradition, Troy University has actively supported the military community for more than 50 years.
The U.S. Army has created one of the most innovative programs for higher education in the world – GoArmyEd. TROY empowers GoArmyEd, military, traditional and non-traditional students to reach their academic goals by removing accessibility, geographical and time concerns.
No wonder TROY was recently named a Top 10 Most Popular University by *Military Times* and rated a Military Friendly School by *G.I. Jobs*. TROY has been ranked by *The Princeton Review* as a Best School in the Southeast for five consecutive years and is the top-ranked public university in the State of Alabama according to *Forbes* magazine.
TROY offers an extensive selection of undergraduate and graduate degree programs in business, computer science, political science, social science, criminal justice and healthcare. Our degree programs are offered online through Troy University's eCampus.
Troy University proudly supports our military students through the Yellow Ribbon Program.
706-685-5768
800-414-5756
troy.edu
Click on the eArmyU link
TROY UNIVERSITY
A future of opportunities
eCAMPUS

HOME SALE
Sofa & Love Seat $490.00
2-Piece Sectional $499
Girl's Pink Bedroom Suite Dresser, Mirror & Twin Headboard/Bedframe $259.00
Chest & Nightstand available Also available in white
Sofa & Loveseat or Sofa & Chaise Lounge. Many colors to choose from. From $599.00
5 piece Dining Set $449.00
3 piece Cherry Tables $69.00
Coffee table sets $69-$499
Canopy Beds $89.00
Canopy Accessories $35-$69
Nightstands, etegeres...
$329.00
Roller glides, dresser w/ mirror, headboard and frame Bedrooms $219 - $1399
5 piece Dinette $149.00
Dinettes $149-$799
SPECIAL PURCHASE
PILLOW TOP SETS
QUEENS $239
KINGS $359
Same Day Delivery!
Free Layaway!
Pick It Out This Morning, Sit On It Tonight!
Classic Plus $59.50
Twin $59.50 ea. pc. Queen $94.50 ea. pc.
Full $84.50 ea. Pc. King $86.00 ea. pc.
Sleep Easy 7yr. Warr. $84.50
Twin $84.50 ea. pc. Queen $122.50 ea. pc.
Full $104.50 ea. Pc. King $113.00 ea. pc.
Accord Pillowtop
Twin $95.00 ea. pc. Queen $125.00 ea. pc.
Full $110.00 ea. Pc. King $120.00 ea. pc.
Chiro Cloud 20 YR. WARRANTY
Twin $139 ea. pc.
Full $169 ea. pc.
Queen $189.50 ea. pc.
King $183 ea. pc.
Posture Phase One 10 yr $89.50
Twin $89.50 ea. pc.
Full $109.50 ea. pc.
Queen $124.50 ea. pc.
King $120.00 ea. pc.
Regal Splendor
Twin $99.50 ea. pc.
Full $124.50 ea. pc.
Queen $149.50 ea. pc.
King $133.00 ea. pc.
Memory Foam Special Purchase
Queen $799
King $899
BARGAIN FURNITURE WAREHOUSE
3731 MACON RD., COLUMBUS, GA 31907
706-569-7055
Open 7 Days A Week
Mon. - Fri. 10-8 • Sat. 10-6 • Sun. 1-6
Visa, MC, Amex, Checks
Macon Rd Exit 6
Dollar General
Bargain Furniture Warehouse
University
I-185 S N
*Prices Apply When Sold in Sets
Quality Furniture • Warehouse Prices
www.bargainfurniturega.com

Ironman: Raising money for Wounded Warrior Project

Continued from B1

more than just a personal goal. He's raising money and awareness for the Wounded Warrior Project. He's collected almost $2,000 so far but hopes to reach $5,000 in donations.

"I am not seeking sponsorship," he said. "I am seeking help in the form of donations for wounded Soldiers who receive financial assistance from the WWP."

Tebedo, who has gone through Ranger and Airborne schools, said he got the idea to attempt a triathlon during his 15-month deployment to Iraq with the 25th Infantry Division. After returning in March, he began preparing for the Hawaii Half Ironman.

"It was kind of like that next challenge in life, something to push myself to complete," he said. "I had a buddy who did triathlons. I thought, if this guy can do it, I can do it."

By engaging in a sport that taxes the body and mind so heavily, Tebedo said he also views himself as a role model for others, particularly his Soldiers.

"If you really apply yourself, this is what you can accomplish," he said. "Knowing the Soldiers I lead see me do this, maybe they'll think they can do it too or do more."

The Ironman is a grueling test of wills run under demanding conditions that make it among the world's toughest events, Tebedo said. Temperatures are typically in the 90s and the humidity is above 90 percent. The heat radiates off an asphalt blacktop most of the time, and winds can gust to 20 mph.

Since its inception more than three decades ago, the Ironman has produced images of triathletes literally crawling across the finish line, physically and emotionally drained.

"It's hard to describe misery," Tebedo said. "You're already depleted by the time you get to the bike or the run. It's not easy by any means. It's just a miserable event."

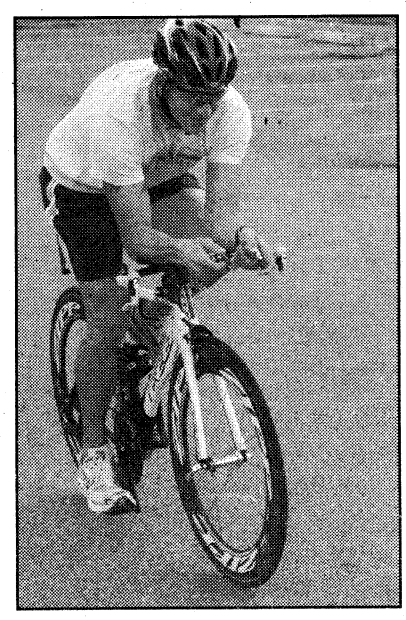

Vince Little

CPT Jason Tebedo goes for a bike ride Wednesday as part of his training regimen for next month's Ford Ironman World Championship in Kona, Hawaii.

At his worst moments in May's half-triathlon, he said he persevered through the pain by reminding himself what he was racing for.

"If I go out there and quit, I wouldn't just be letting myself down but a lot of other people as well who have been supporting me," he said. "It's so easy just to say 'I quit' and get on the bus and go back home. Or you can suck it up and remember why you're there in the first place."

Tebedo said his training regimen is intense. He'll start as early as 4:30 a.m. and spend three hours on a long run, bike ride or swim. After MCCC class every afternoon, he works out for a couple of more hours.

On weekends, he hops on the bicycle for six to seven hours and often jumps in the pool afterward for more conditioning. There are no off days, he said.

Tebedo hopes to finish the Ironman course in 11 hours. It's taken some people up to 24 hours. But he said he has no doubt he'll make it all the way.

"My family will be there. I'm raising money for this cause and thinking of my Soldiers, leading by example," he said. "I know I'll finish — even if I have to crawl across the finish line."

To donate to his effort, visit the Wounded Warrior Project's Web site at www.woundedwarriorproject.org. Under the "Get Involved" tab, click on "Sponsor a Participant." Then type in "Jason Tebedo" to reach his personal page.

"God gives us all talents in life. It's what you do with it that makes a difference," Tebedo said. "I believe that God has enabled me to have this opportunity to go to the Ironman, and I want to use this opportunity to further a greater cause than myself."

Combatives: Competition measures proficiency

Continued from B1

competition is open to anyone assigned to an Army unit, he said.

Preliminary bouts will begin Friday with the finals being conducted Sept. 20. The top team and the top three finishers in each weight class will be recognized.

While resembling a cross between martial arts and boxing, Larson said there is a more practical use.

"Combatives are the way, or the things, that are used and are useful in close combat," he said. "It is the techniques and tactics that are useful in a fight. The Combatives program is the method the Army uses to ensure Soldiers have proficiency in those techniques and tactics."

Larson said close to 300 competitors and 40 teams attended the championships last year.

"We expect numbers somewhere around the same," he said. "There are seven weight classes and a team can have two Soldiers in each weight class. An installation can send one person, or up to 14. We don't dictate how they make up their teams, but we want to encourage competition."

The competition, in its fifth year at Fort Benning, will pair competitors in weight classes ranging from 125 pounds to 205 pounds. Larson said the competition is gender neutral, but female participants are given a weight allowance to make up for the physiological differences.

"Right now, that difference is 7 percent, so a female can weigh over," he said. "So, for example, in the 125-pound weight class the man has to weigh 125 pounds and the woman can weigh 7 percent over or around 132."

Participants in the championships will compete with a set of graduated rules, Larson said. Larson said the reason combatives use separate sets of rules for each level is so competitors don't train just to win matches within the rules, but keep focused on the battlefield.

"The purpose of the combatives program is to train Soldiers for war," Larson said. "Competitions are simply a way to keep people motivated to train harder, so our competitions have to keep the focus on the battlefield. So what we are encouraging people to do have to be things that can be useful on the battlefield. It's what separates us from all other sports and sports in general. It is directly related, it is training."

In the double elimination tournament, Soldier will go through three levels of rules. In the preliminary rounds, standard rules will be used. Larson said the rules were basic grappling rules with striking not permitted. As the competitors move forward, the rules open up, he said. In the semifinals, the intermediate rules will apply and advanced techniques can be used such as kicks to the head, open-hand strikes to the head and closed-fist strikes to the body. In the finals, the advanced rules will apply and allow participants to knee to the body and use closed-fist punches to the face, which is the way someone would fight on the battlefield, Larson said.

"All the competitors who come here are champions someplace else," he said. "This is the championship and these are the best fighters in the Army. Every year the combatives program grows around the Army, the level of the fighters gets higher and higher and we are more successful training Soldiers around the Army.

"This is the culmination of all those Army, Guard and Reserves from around the world — the best fighters in the Army come here for this event."

For more information on the championships, call 706-545-2811.

NOW BUILDING ON SITE!
PAUL McGUIRE, OWNER... 29 YEARS EXPERIENCE
GAZEBOS
CARPORT
RENT TO OWN PORTABLES
PORTABLES
PLAYSETS & TRAMPOLINES
www.mcguiresbuildings.com
GARAGE
GREEN HOUSES
Areas Most Experience
90 Days Same AS CASH
OR LOW MONTHLY PAYMENTS WITH APPROVED CREDIT
The McGuire's Advantage
25 YEAR WARRANTY
(334) 297-4940
McGUIRE'S Buildings, LLC
FREE DELIVERY WITHIN 50 MILES
1-800-4PORTABLE
COMING SOON NEW LOCATION
1301 MANCHESTER EXPWY COLUMBUS, GA (706) 984-1015
1711 E. 280 BY-PASS PHENIX CITY, AL (334) 297-4940

What else are they gonna do?
Make a CHILD'S day and COACH this season!
CY&SS need COACHES for:
Soccer
Flag Football
Cheerleading
Football
If interested call:
706-545-1853 or
706-545-3582
First practice begins the week of September 14th.

WINDJAMMER
HIGH DEFINITION IS AWESOME BABY!
Now more of your favorite channels are delivered in crisp, clear High Definition with Cable TV from Windjammer!
GET FREE HD from WINDJAMMER CABLE
High Definition channels are at no extra charge with your cable subscription.
Call now to learn more.
(888)495-2881
www.WindjammerCable.com
GET CLOSER TO THE ACTION HD HOOPS GIVE-AWAY
Visit www.WindjammerCable.com for details.
WINDJAMMER CABLE
Windjammer takes you there.™
Offer limited in Windjammer Cable wired and serviceable areas. Not available in all areas. Equipment, including a converter and remote control (for certain cable services) are required.
DICK VITALE Hall of Fame 2008

Get back to work!
ALL BRANDS
Small Engine Service & Repair
"We'll keep you running."
10% OFF with this ad (one repair per coupon)
• Pressure washers
• Lawn Mower
• Scooter repair
• Gas & electric
Pick Up & Delivery Available
1266 Noland Drive • Columbus, GA • 706-565-6100

UROLOGY CENTER OF COLUMBUS, LLC
William M. Harper IV, MD, FACS, CPI
DO YOU...
• have a strong, sudden urge to urinate?
• experience the involuntary loss of urine immediately following an urgent need to urinate?
• urinate frequently, usually eight or more times in 24 hours?
• awaken two or more times in the night to urinate (nocturia)?
It could be overactive bladder (OAB). Most people don't realize that OAB is a real medical condition. It affects 33 million men and women in the United States. That's 1 in 6 adults. It's more common than you might think.
Call today for your appointment!
(706) 324-7700 | www.harperurology.com

KIA MOTORS
The Power to Surprise

KIA AUTOSPORT COLUMBUS

10 YEAR 100,000 MILE WARRANTY

CASH FOR CLUNKERS Continues!

$5,000 MINIMUM TOWARDS YOUR SELECT NEW 2009 KIA TODAY!

Military Incentive Program

A Token Of Our Appreciation

$500 OFF ANY NEW KIA!††



Do You Have A Job Bringing Home $350? Then You're Approved GUARANTEED!*

Tires for Life! On All New Kia Purchases

2009 KIA OPTIMA

RETAIL: ~~$20,218~~

NOW: $14,990

"We Wanna See Ya In A Kia!"

KIA MOTORS
The Power to Surprise™

AUTOSPORT

1801 Box Road, Columbus, GA 706-562-0400

*CREDIT AFFECTS TERMS. SELECT VEHICLES. PLUS TAX, TAG, TITLE & WRA. ALL REBATES AND INCENTIVES TO DEALER. ††PROOF OF ELIGIBILITY REQUIRED. OFFERS DON'T COMBINE. PRICES CLEARLY MARKED ON VEHICLES. DEALER NOT RESPONSIBLE FOR TYPOGRAPHICAL ERRORS OR OMISSIONS. PHOTOS ARE FOR ILLUSTRATION PURPOSES ONLY. SALE ENDS 9/30/09.

Senior NCO takes on world's best

Tim Hipps
FMWRC

Greco-Roman heavyweight wrestler Dremiel Byers recently joined the ranks of senior NCOs with his promotion to sergeant first class, and is preparing to represent the Army on Team USA at the 2009 World Wrestling Championships Sept. 21-27 in Herning, Denmark.

"A senior NCO can really take the guys to a higher level on the military side," said Army World-Class Athlete Program wrestling coach SSG Shon Lewis, who also is among the U.S. contingent headed to Denmark. "As a staff sergeant, you can walk some things through. Of course, the more rank you get, the farther you can walk with it, so that's going to be huge for the wrestling team."

Byers has been walking the walk on wrestling mats for the past decade. He reiterated his primary purpose at so many international tournaments that it has become his personal working mantra: "Get my hand raised," Byers said, "and our song played."

A world champion in 2002, Byers helped Team USA win its only Greco-Roman team title in amateur wrestling at the 2007 World Championships in Baku, Azerbaijan.

Byers has been wrestling in and out of the shadow of two-time Olympic medalist Rulon Gardner, who posted an upset at the 2000 Sydney Games against Russian legend Alexandre Karaline, who had not lost a match in 13 years. Gardner also turned the tables on slightly-favored Byers at the 2004 U.S. Olympic Team Trials in Indianapolis, which left Byers serving as Gardner's training partner that summer in Athens, Greece.

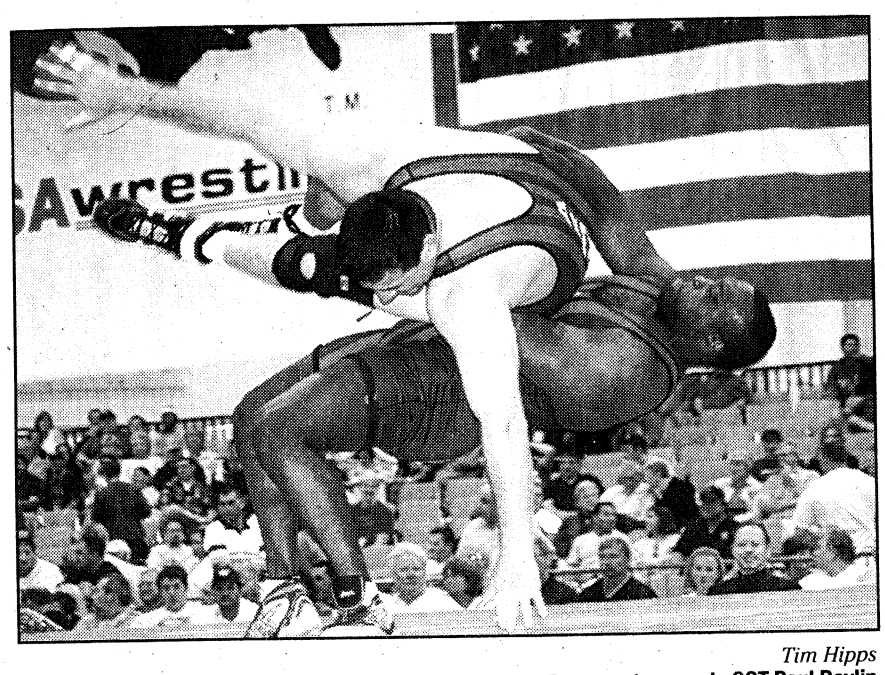

Tim Hipps
SFC Dremiel Byers throws U.S. Army World-Class Athlete Program teammate SGT Paul Devlin during the 2003 U.S. National Wrestling Championships in Las Vegas.

Three years later, Byers claimed Team USA's Greco-Roman heavyweight spot for the 2008 Olympics in Beijing, where he finished a disappointing seventh.

In 2002, he captured a gold medal as the first African-American and fourth member of Team USA ever to win a Greco-Roman crown at the World Wrestling Championships in Athens.

Byers defeated Hungary's Deke Bardois in the 264.5-pound Greco-Roman finale of the 2002 World Wrestling Championships.

For his efforts, Byers earned the Army's 2002 Male Athlete of the Year honors and received a similar award from the United States Olympic Committee.

Seven years later, Byers, an eight-time national champion, is set to take on the best Greco-Roman heavyweights at the World Wrestling Championships. At age 35, Byers will be the wily veteran on a U.S. team he expects will surprise wrestling observers around the globe.

"I'm getting older. It's getting harder. But I still know that I can get it done," Byers said. "Once you're number one, you want to stay number one."

Goal denied



Courtesy photo
A goalie successfully fends off a penalty shot in the WHINSEC soccer tournament played Aug. 15 on Fort Benning.

Cívico Militares finish first in WHINSEC soccer tournament

Lee A. Rials
WHINSEC

Soccer teams made up of seven courses and one faculty group from the Western Hemisphere Institute for Security Cooperation held a tournament on Fort Benning, Aug. 15 with Team Cívico Militares coming out on top.

Teams played single-elimination games with two 15-minute periods.

Competing in the tournament were the Reggae Boys, the English-language NCO Professional Development course students with their Spanish-language counterparts, Cívico Militares, Command and General Staff Officer Course, Human Rights Instructor Course, Captains Career Course, Engineer Operations Course, and Dinastia, the instructor team.

The final tournament will be played at 9 a.m. Sept. 29 at Stewart-Watson Field. Spectators are invited to attend.

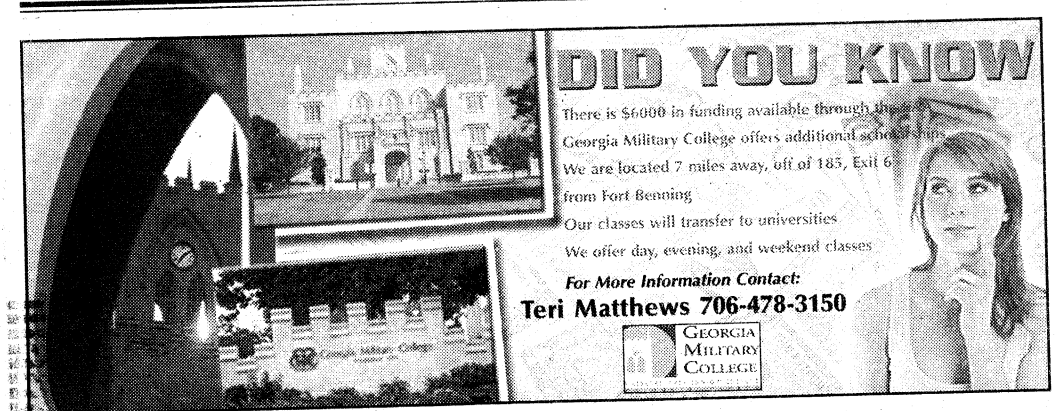

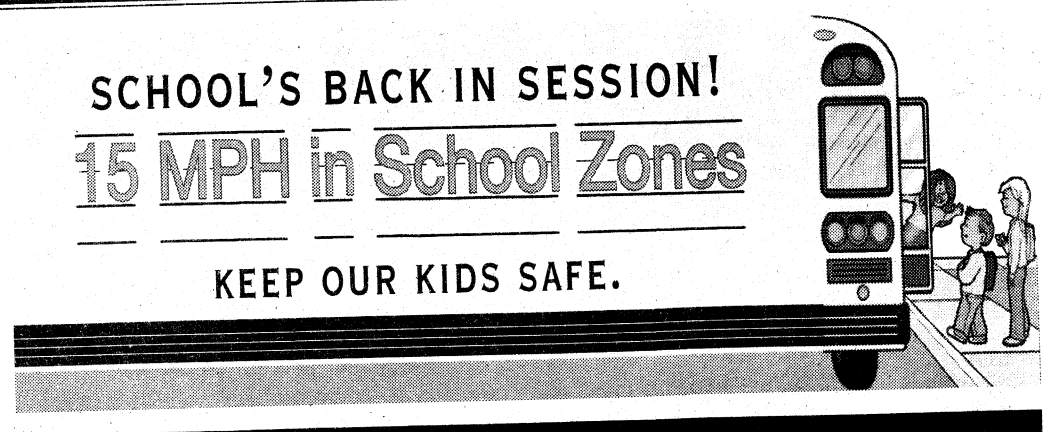

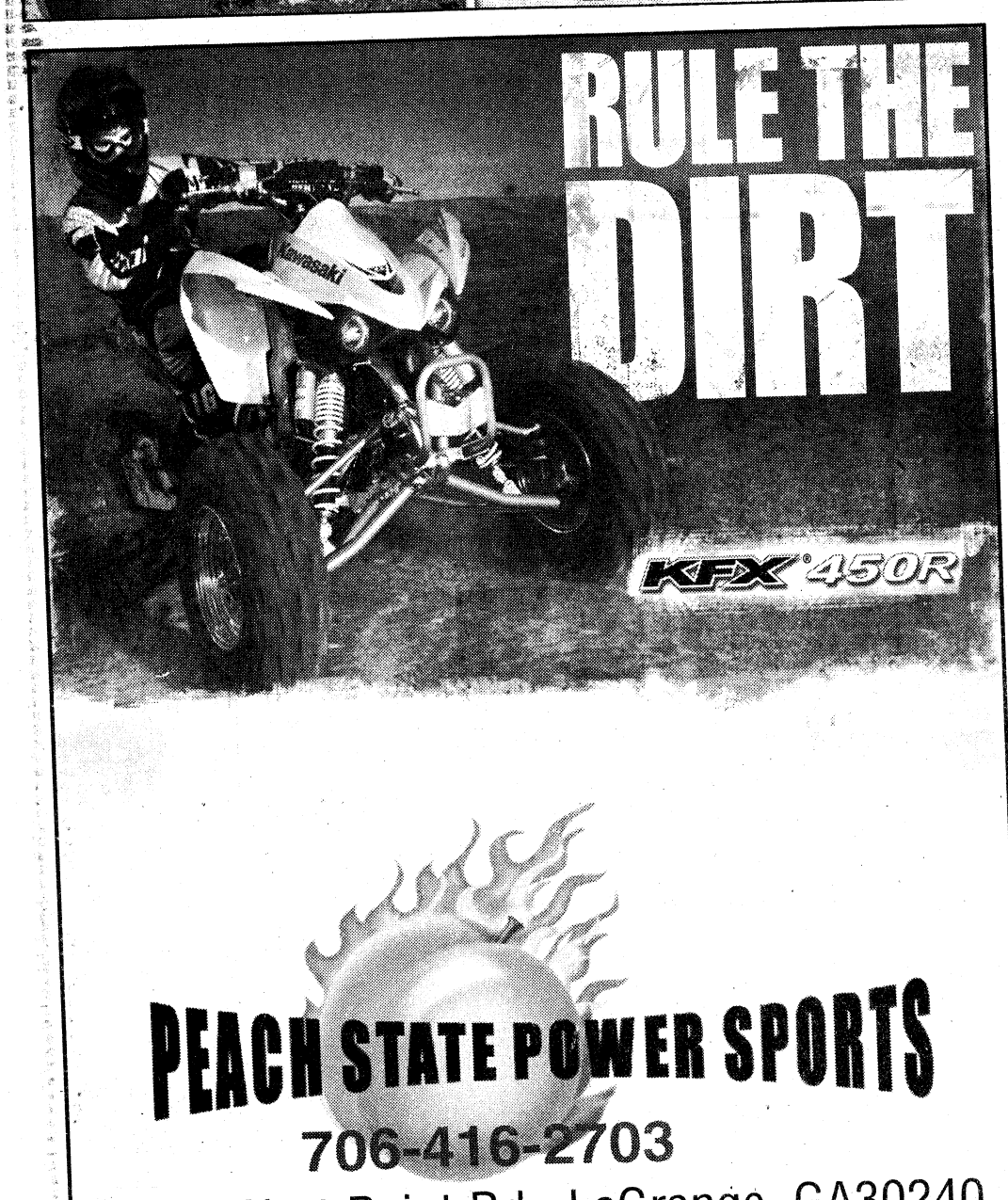



SPORTS BRIEFS

ON POST

COACHES NEEDED

Child, Youth & School Services is seeking coaches for soccer players ages 3-11, tackle football and cheerleading. For more information, call 706-545-1853 or 706-545-3582.

FISHING NIGHT AT RUSS POND

Outdoor Recreation will host a Family Fishing Night from 6 to 8 p.m. Tuesday at Russ Pond.

Fishing is open to children ages 15 and younger, and free poles and bait will be available to those who call and reserve a spot by Monday. Poles are available on a first-come, first-served basis.

There will be demonstrations and lessons by Fly Fishing For Vets. For more information, call 706-545-7078.

ARMY COMBATIVES CHAMPIONSHIP

The Fort Benning Combatives School will host the Army Combatives Championship Sept. 18-20 at Smith Fitness Center.

More than 150 fighters will compete in seven weight classes. The top three finishers in each weight class will get awards.

The preliminary bouts are Friday while the semifinals will be Sept. 19 and the finals Sept. 20. Spectators are welcome. For more information, call 706-545-2811.

CG GOLF TOURNAMENT

The monthly CG Golf Tournament, sponsored by Kia Autosports, is Sept. 24 at the Fort Benning Golf Course, with shotgun starts at 8:30 a.m. and 1 p.m.

The cost is $30 if paid in advance or $35 the day of the event. The cost includes cart, greens fees, two mulligans, food and prizes.

For more information or to register, stop by the Fort Benning Golf Course or call 706-687-1940.

YOUTH SPORTSMAN DAY

Youth Sportsman Day is Oct. 24. The event will take place at the Army Marksmanship Unit's Hook Range from 9 a.m. to 1 p.m.

Children will be introduced to outdoor hunting events including archery, shotgun and BB gun shoots. The event is free and open to the public. Lunch will be provided.

Preregistration is suggested, but registration is offered the day of the event beginning at 8:30 a.m. For more information, call 706-545-3328.

GOLF COURSE SNACK BAR

The Fort Benning Golf Course snack bar is closed until Oct. 1. Snacks and beverages will available at the 19th hole until the snack bar reopens.

HUNTING, FISHING PERMITS

Effective now, the price of post hunting and fishing permits has increased.

AUDIE MURPHY GYM OPEN

The Audie Murphy Athletic Performance Center, formerly the Audie Murphy Fitness Center, is open after undergoing renovations. The center is located on Way Avenue before the water tower.

The center is open from 5:30 a.m. to 9 p.m. weekdays and closed on weekends and holidays. For more information, call 706-545-1940.

OFF POST

HIV AND AIDS WALK

The Better Way Foundation will host the HIV and AIDS 5K run from 8 a.m. to noon Sept. 19 at the Riverwalk behind Rotary Park.

The event will include free HIV testing and entertainment. Food will be available for purchase.

All proceeds go toward the Better Way Foundation. Each participant will get a free T-shirt. Preregistration is $15 or $20 on the day of the event.

For more information or to register, go to www.betterwayfoundation.com.

21ST CENTURY TECHNOLOGY YOU CAN TRUST!

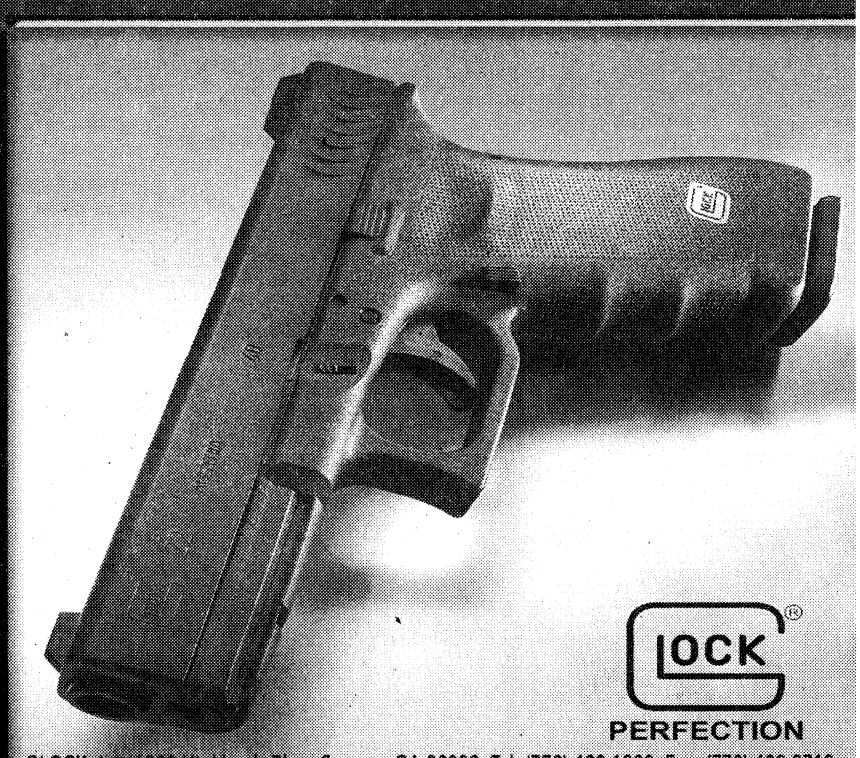

GLOCK PERFECTION

GLOCK, Inc. 6000 Highlands Pkwy Smyrna, GA 30082 Tel. (770) 432.1202 Fax. (770) 433.8719

Mr. Transmission
The Professionals
Ask About Our Free Towing and Prompt & Dependable Service

FREE ESTIMATE
MILITARY DISCOUNTS
FREE DIAGNOSTIC

BEST WARRANTY IN THE INDUSTRY

BBB Member

Se Habla Español (We Speak Spanish)
Financing Available (WAC)
Student & Senior Discounts
We Honor All Competitor Coupons

We Honor Most Extended Service Contracts

(706) 507-4045
1801 Manchester Exp.
Columbus, Ga. 31904

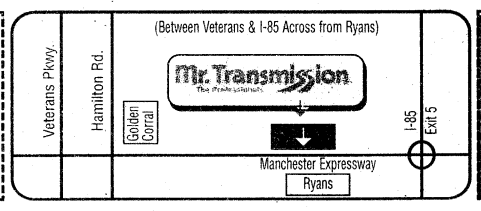

Check Engine Light Is On? Call Us!

TRANSMISSION TUNE-UP
$39.95 (Most Cars)
• Change Transmission Fluid • Clean Screens (if possible)
• Road Test • Remove Pan • Adjust Bands (if possible)
• Replace Pan Gasket • Replaceable Filters Extra
Not Valid With Other Offers • With This Coupon
Expires 09/30/2009

FREE DIAGNOSTIC CHECK
• Road Test
• Lift Inspection
• Electronic Scan
$69.95 VALUE (Most Cars)
Not Valid With Other Offers • With This Coupon
Expires 09/30/2009

TRANSMISSION REBUILD
$150.00 OFF
Any Major Automatic Transmission Repairs
Must Present Coupon At Time Of Purchase.
Not Valid With Other Offers • One Per Customer Please
With This Coupon • Expires 09/30/2009

GREAT MILITARY FINANCING PROGRAM!!

END OF SUMMER SALES SPECTACULAR

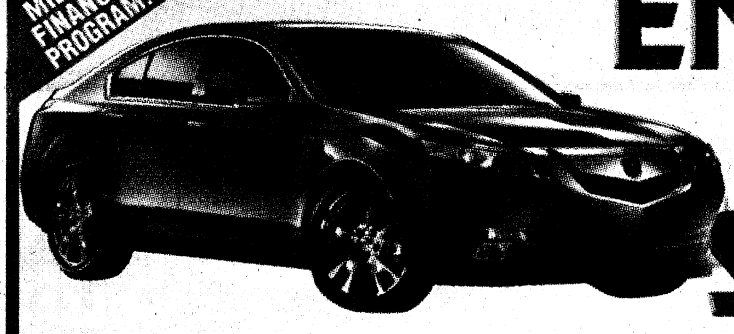



03 LINCOLN AVIATOR — $9,995
06 PONTIAC GRAND PRIX — $12,595
03 MERCEDES BENZ C320 — $12,991
05 CADILLAC DEVILLE DTS — $16,995
08 JEEP COMMANDER SPORT — $18,992
08 HONDA ACCORD LX — $18,995
05 BMW 325i — $18,995
07 NISSAN MURANO SL — $19,991
07 HONDA ACCORD EX — $19,995
06 JEEP WRANGLER — $19,995
05 TOYOTA HIGHLANDER LIMITED — $19,995
05 MDX PREMIUM — $20,991
06 HONDA PILOT — $20,991
07 ACURA TSX — $22,995
07 MAZDA CX-9 TOURING — $23,992
05 BMW X5 3.0i — $27,994
07 GMC YUKON XL C1500 — $28,991
07 SILVERADO 1500 LTZ Z71 — $28,991
06 INFINITI M35 — $29,991
07 LEXUS ES 350 — $31,991
07 BMW 328I — $31,991
08 LEXUS RX 350 — $33,995
07 BMW 525I — $35,992
08 ACURA TL TYPE S — $37,246
06 LEXUS LX 470 — $37,991
08 ACURA RL — $37,995
07 HUMMER H2 SUT — $39,995
08 MDX TECH — $42,995

IF YOU WANT QUALITY COME AND TALK WITH SOME OF OUR KNOWLEDGEABLE SALES STAFF

NO HASSLE - STRAIGHT FORWARD APPROVALS!!
NOT YOUR TYPICAL MILITARY FINANCING, CHECK OUT OUR LOW RATES! CALL 706-576-6700 FOR A NO OBLIGATION RATE QUOTE TODAY.

Acura of Columbus
(706) 576-6700

ACURA BMW
6549 Whittlesey Blvd
Columbus, GA 31909

BMW of Columbus
(706) 596-2888

OPEN MON-FRI 9AM-9PM • SAT 9AM-8PM • SUN 1PM-6PM • SERVICE MON-FRI 7:30AM-6PM • SAT 8AM-6PM

Little Cheaper Is

CALLING ALL CLUNKERS!

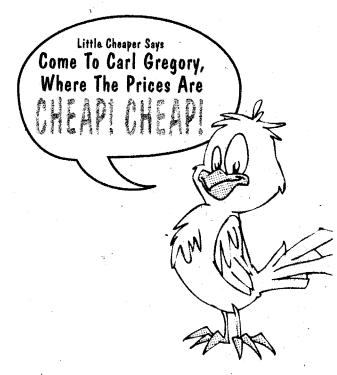

If You Missed Out On Cash For Clunkers, Don't Worry!

CARL GREGORY WILL GIVE YOU UP TO $5000 FOR YOUR TRADE TOWARDS THE PURCHASE OF A NEW CARL GREGORY VEHICLE!

CARL GREGORY HYUNDAI

TALK ABOUT GAS FRIENDLY VEHICLES!

HYUNDAI Assurance powered by priceleck — A YEAR'S worth of gas for $1.49 powered by priceleck

And if you loose your income within 12 months, you can return the vehicle with no impact on your credit.

*ALL NEW 2009 HYUNDAI'S MODELS (EXCLUDES BASE MODEL ACCENT #15313, GENESIS, GENESIS COUPE AND ENTOURAGE). For one year, you pay $1.49 per gallon of gas. HMA pays difference between actual gas price at pump and $1.49. Gallons limited to 2009: Accent 415, Sonata 4cyl 480,Sonata V6 545, Elantra 430, Santa Fe AWD 635, Santa Fe FWD 600, Azera 3.3L 570, Azera 3.8L 600, Tucson 4cyl 545, Tucson V6 600, Veracruz 670, Elantra Touring 465 - No cash refund for gas not purchased below maximum gallon limit. At participating gas stations. Limitations and conditions apply.

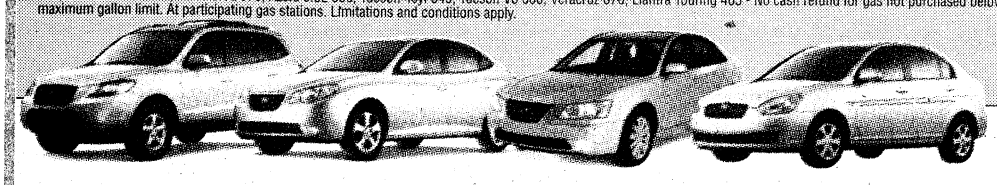

#1 HYUNDAI IS THE #1 NON-PREMIUM NAMEPLATE BEATING OUT TOYOTA, NISSAN AND ALL THE REST OF OUR COMPETITION!

ADDITIONAL MILITARY REBATES AVAILABLE!

MARKET PRICE.....$16,184
CARL GREGORY DISCOUNT.....$2000
HYUNDAI REBATES.....$1500

NEW 2009 HYUNDAI ACCENT 3DR

BUY NOW FOR **$12,684**



All prices include Hyundai rebates + tax & title. Stk#965044

MARKET PRICE.....$19,635
CARL GREGORY DISCOUNT.....$2000
HYUNDAI REBATES.....$2500

NEW 2009 HYUNDAI ELANTRA SE

BUY NOW FOR **$15,135**

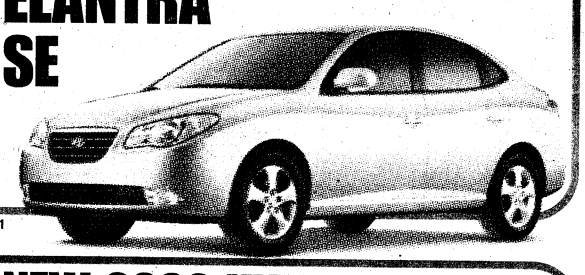

All prices include Hyundai rebates + tax & title. Stk#963001

MARKET PRICE.....$28,380
CARL GREGORY DISCOUNT.....$3500
HYUNDAI REBATES.....$3500

NEW 2009 HYUNDAI SONATA LIMITED

BUY NOW FOR **$21,380**

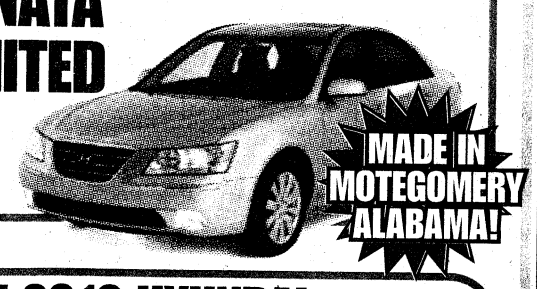

All prices include Hyundai rebates + tax & title. Stk#96088

2.0 Turbo Automatic

NEW 2010 HYUNDAI GENESIS COUPE

LEASE FOR **$309** Per Month

36 mo lease, $309 per month, $595 Acquisition Fee, $0 Security Deposi, 12 miles per year plus tax & title +$1999 cash at inception. With approved credit. Option to purchase at lease end. All prices & payments include factory rebates. Stk#1068003



3.8L V6

NEW 2009 HYUNDAI GENESIS SEDAN

LEASE FOR **$399** Per Month

36 mo lease, $399 per month, $595 Acquisition Fee, $0 Security Deposi, 12K miles per year plus tax & title +$2999 cash at inception. With approved credit. Option to purchase at lease end. All prices & payments include factory rebates. Stk#968005



BANKRUPTCY PROGRAMS AVAILABLE!

THE HYUNDAI ADVANTAGE • AMERICA'S BEST WARRANTY
10 YEAR/100,000 MILE WARRANTY
5 YEAR/60,000 MILE BUMPER-TO-BUMPER
5 YEAR/UNLIMITED MILE 24-HR ROADSIDE ASSISTANCE

CARL GREGORY HYUNDAI COLUMBUS
Northlake Auto Complex
706.243.3780
www.cghyundai.com



CARL GREGORY VOLKSWAGEN

Autobahn for All
Summer Event

THE ALL NEW 2010 VOLKSWAGEN CC

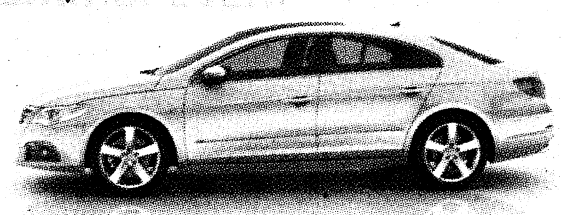

IN STOCK NOW!

NEW VOLKSWAGEN '08
JETTA S

$14,888



NEW VOLKSWAGEN '08
NEW BEETLE COUPE

$14,888

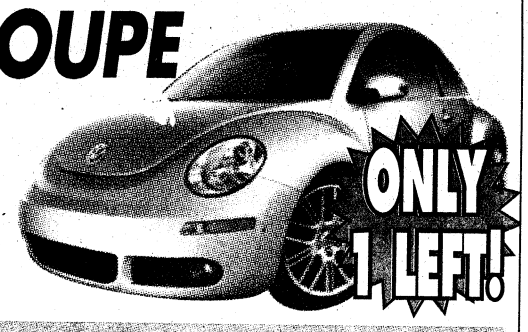

NEW VOLKSWAGEN '08
NEW BEETLE CONVERTIBLE

$18,888

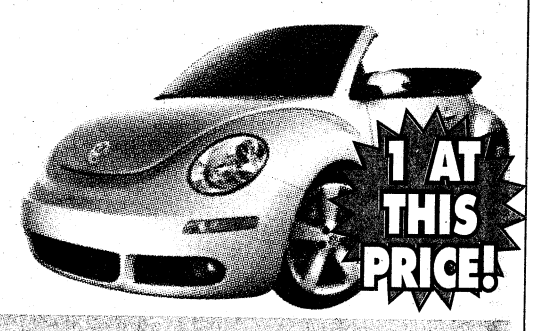

Additional $500 Owner Loyalty Available
Must own a '99 or newer VW.

VOLKSWAGEN PRE-OWNED SPECIALS Volkswagen Certified Pre-Owned

'04 VW BEETLE CONVERTIBLE
Automatic, Stk#U930014A

$229 per month

'05 MINI COOPER S
Rack & Roof, Blue w/White Stripe

$249 per month

MANY UNDER $7000

'99 VW BEETLE Auto	$4888
'97 JEEP CHEROKEE SPORT 4X4	$4988
'04 KIA SEDONA	$6990
'05 DODGE CARAVAN	$6990
'08 VW NEW BEETLE CONVERTIBLE	$18,988

'06 LINCOLN TOWN CAR
Signature, Loaded

$249 per month

'06 BMW 325i
Loaded w/Leather, Nice Car, Roof

$299 per month

All payments figured at 72 months with $1000 cash or trade equity down at 6.99% APR with approved credit plus tax and title.

CARL GREGORY
Carl Gregory VOLKSWAGEN
AT NORTHLAKE AUTO COMPLEX
CALL 706-243-3901
Das Auto.

City Lights
On the road of life there are drivers and there are passengers.

LOCATION: 1/4 MILE PAST COLUMBUS CROSSING SHOPPING CENTER ON VETERANS PKWY

ALL MILITARY PERSONNEL CAN BE APPROVED! E2 & Up Grades Can Drive Today! WE ARE YOUR MILES CERTIFIED DEALER!

USA DISCOUNTERS®
Your Incredible Credit Store®

Summer Savings
AT LOW MONTHLY PAYMENTS



"EMILY" BEDROOM SET $50 Twice Monthly*
Contemporary 5 piece bedroom featuring modern lines with a rich merlot finish and padded headboard. Includes queen bed, dresser, mirror, chest and nightstand.
FREE Conrad queen size mattress with purchase of this bedroom set.



"MOON" SOFA-LOUNGER $16 Twice Monthly*
Micro-suede combination sofa sleeper-lounger featuring under seat storage and 3 position adjustable back.



"PEARL" LIVING ROOM $34 Twice Monthly*
Contemporary upholstery group with high performance fabric combines perfectly with the sleek, deep merlot finished occasional tables.
FREE 3 pack occasional tables with purchase of this upholstery group (#WEL-CLT214-3PC only)

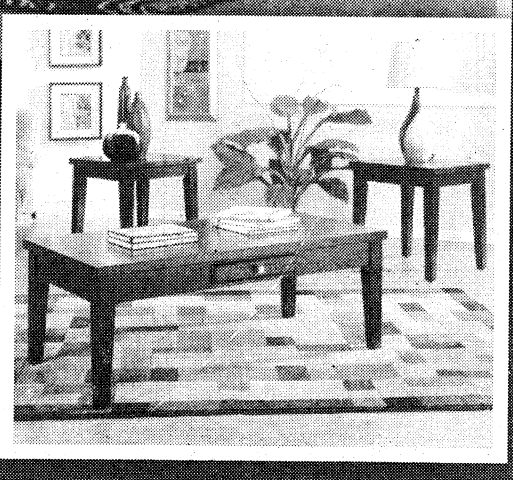

BRAND NAME TVs & COMPUTERS

TV'S
Samsung, Sony, Panasonic, Toshiba, Magnavox



COMPUTERS
HP, Apple, Toshiba, Sony

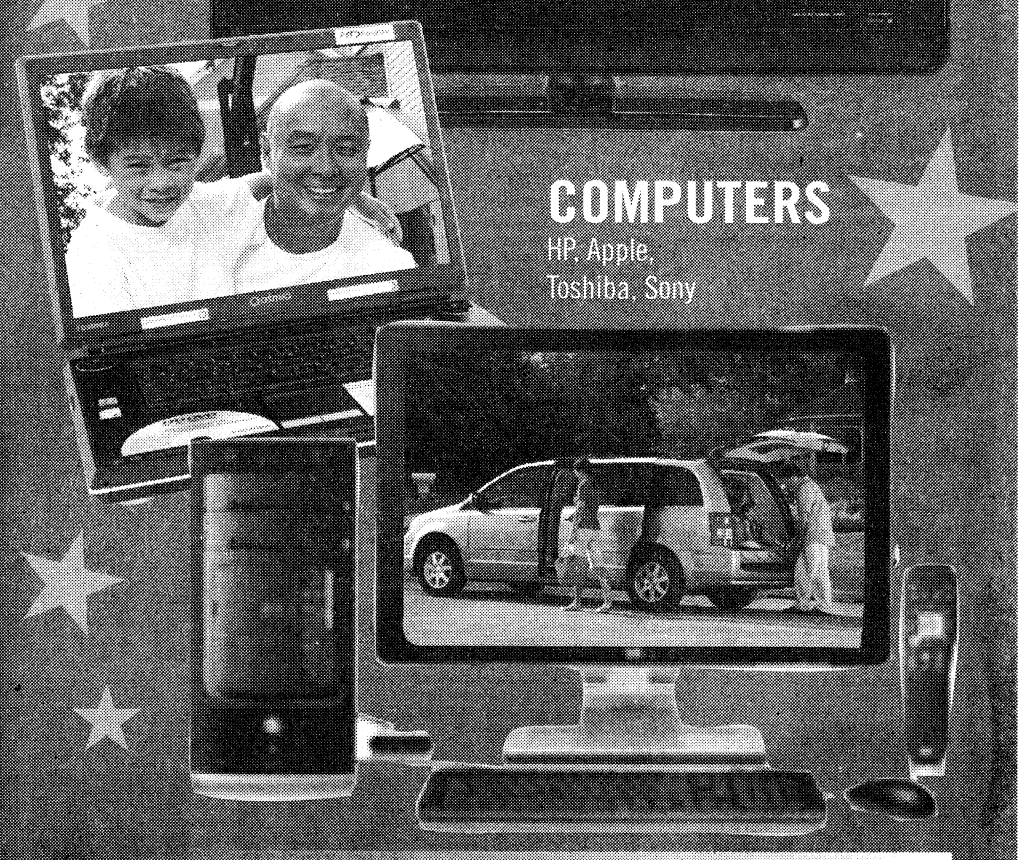

GAMING HEADQUARTERS

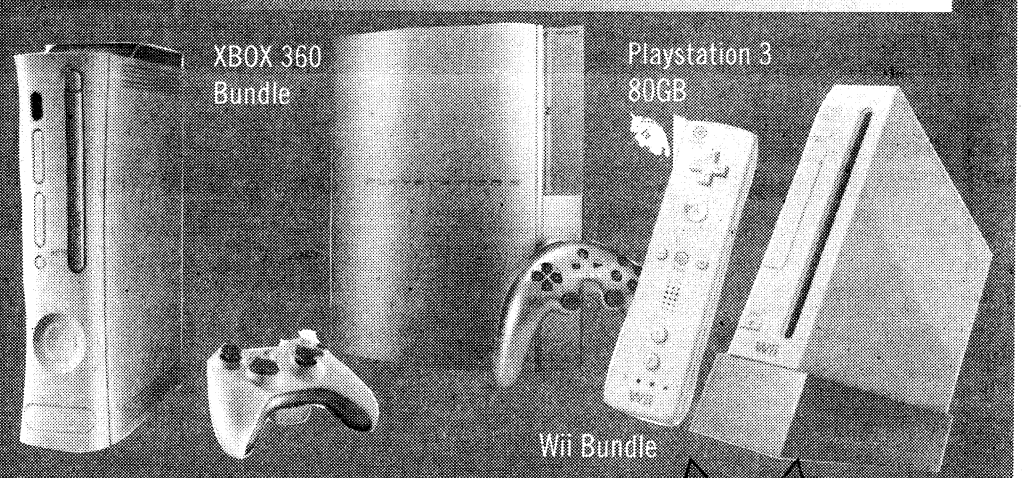

TIRES & RIMS

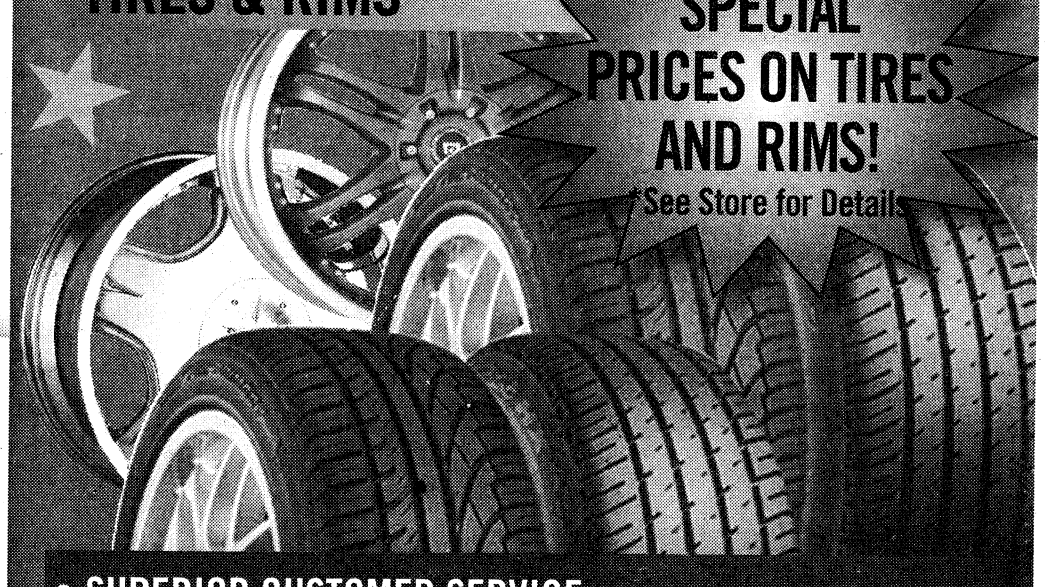

SPECIAL PRICES ON TIRES AND RIMS!
*See Store for Details

- SUPERIOR CUSTOMER SERVICE
- QUALITY MERCHANDISE • IMMEDIATE DELIVERY
- ALLOTMENT EXPERTS • POWER OF ATTORNEY ACCEPTED
- NO CREDIT? BAD CREDIT? NO PROBLEM!

USA DISCOUNTERS®
STORE HOURS: M-F 10am-9pm
SAT 10am-8pm • SUN 12pm-5pm
Credit approved online or by phone in minutes!

YOUR INCREDIBLE CREDIT STORE®
3716 Gentian Blvd. • Columbus, GA
706-561-0555 • 1-877-777-1330
www.usadiscounters.net

CHECK OUT OUR Fletcher's Fine Jewelers ON OUR WEBSITE
Check out our internet specials

*Lower financing rates may apply in your state. Other merchandise available with lower payments and other financing terms are available starting at 11.99% APR. Payments listed are based on zero down payment at 19.99% APR for 24 months with approved credit, taxes and any delivery and installation charges not included. To calculate the total cost of financing simply multiply the payment amount by 48 . Items shown may not represent items in stock. Limited time offer. No substitutions. See Store for details.

YOU ARE AUTOMATICALLY APPROVED FOR CREDIT AT USA DISCOUNTERS IF YOU ARE ACTIVE DUTY MILITARY OR A GOVERNMENT EMPLOYEE.

OPEN MON-FRI 9AM-9PM • SAT 9AM-8PM • SUN 1PM-6PM • SERVICE MON-FRI 7:30AM-6PM • SAT 8AM-6PM

Little Cheaper Is

CALLING ALL CLUNKERS!

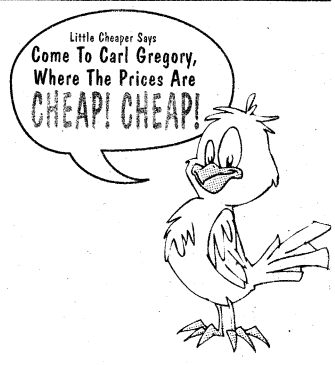

If You Missed Out On Cash For Clunkers, Don't Worry!

CARL GREGORY WILL GIVE YOU UP TO $5000 FOR YOUR TRADE TOWARDS THE PURCHASE OF A NEW CARL GREGORY VEHICLE!

CARL GREGORY DODGE CHRYSLER JEEP®

0% APR FOR 72 MONTHS AVAILABLE

ON SELECT 2009 MODELS

EX: 2009 CHRYSLER PT CRUISER, STK#920005, List $20,245. 72 months based on $0 down @ 0% APR financing at $281 a month on approved credit.



NEW 2009 CHRYSLER **PT CRUISER**

List Price $20,245
Carl Gregory Savings $5365

$14,880

All prices and payments include rebates. Stk#920005



NEW 2009 DODGE **CHARGER**

List Price $26,855
Carl Gregory Savings $8318

$18,880

All prices and payments include rebates. Stk#995025



NEW 2009 JEEP® **WRANGLER X 4X4**

List Price $23,900
Carl Gregory Savings $5000

$18,900

All prices and payments include rebates. Stk#953067



NEW 2009 DODGE **RAM 1500 SLT QUAD CAB**

List Price $31,307
Carl Gregory Savings $9587

$21,720

All prices and payments include rebates. Stk#986068



NEW 2008 JEEP® **WRANGLER UNLIMITED 4X2**

List Price $28,565
Carl Gregory Savings $6815

$21,750

All prices and payments include rebates. Stk#853118



NEW 2009 JEEP® **GRAND CHEROKEE LAREDO**

List Price $32,875
Carl Gregory Savings $9075

$23,880

All prices and payments include rebates. Stk#95005

THE ALL NEW 2010 MODELS HAVE ARRIVED!

Chrysler, Jeep® and Dodge are registered trademarks of DaimlerChrysler Corporation. Source of sales information DaimlerChrysler Corporation. All prices include applicable rebates and incentives which dealer retains. Not every buyer ay qualify for every manufacturer incentive whcih may affect final price. All prices expire day after publication.

CARL GREGORY DODGE CHRYSLER JEEP®

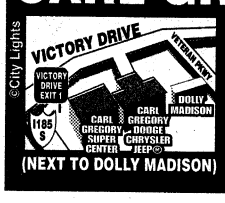

(NEXT TO DOLLY MADISON)

2210 VICTORY DRIVE
COLUMBUS, GA
(706)324-4161
www.carlgregorydodge.com

NORTHLAKE AUTO COMPLEX
COLUMBUS, GA
(706)568-4900
www.carlgregorycjh.com

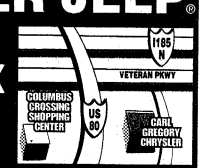

(OFF VETERANS PARKWAY)

©City Lights

CARL GREGORY HONDA

NEW 2009 HONDA **CIVIC VP 4DR** AUTOMATIC



36 MPG HWY • 25 MPG CITY

$149 Per Month

36 month lease at $149 per month plus tax and title with $2899 cash down due at signing with approved credit. $0 Security deposit, acquisition fee included. Option to purchase at lease end $10,535. All prices plus tax and license. MODEL#FA1630EW. Stk#930192

0% APR FOR 36 MONTHS

EX: 2009 Honda Civic VP Auto 4Dr, STK#930192, List $17,725. Sale price $17,725. 36 months based on $86,142 buy down rate @ 0% APR financing at $527.74 a month on approved credit. Not valid on discounted prices.

NEW 2009 HONDA **ACCORD LX 4DR** AUTOMATIC



30 MPG HWY • 21 MPG CITY

$179 Per Month

36 month lease at $179 per month plus tax and title with $3899 cash down due at signing with approved credit. $0 Security deposit, acquisition fee included. Option to purchase at lease end $13,425. All prices plus tax and license. MODEL#CP2639EW. Stk#940165

NEW 2009 HONDA **CR-V LX 4WD** AUTOMATIC



26 MPG HWY • 20 MPG CITY

$209 Per Month

36 month lease at $209 per month plus tax and title with $3899 cash down due at signing with approved credit. $0 Security deposit, acquisition fee included. Option to purchase at lease end $13,149. All prices plus tax and license. MODEL#RC3939EW. Stk#950096

NEW 2009 HONDA **ODYSSEY LX** AUTOMATIC



23 MPG HWY • 16 MPG CITY

$259 Per Month

36 month lease at $259 per month plus tax and title with $3899 cash down due at signing with approved credit. $0 Security deposit, acquisition fee included. Option to purchase at lease end $13,95[illegible]. All prices plus tax and license. MODEL#RL3829EW. Stk#950075

NEW 2009 HONDA **PILOT LX 2WD** AUTOMATIC



23 MPG HWY • 17 MPG CITY

$265 Per Month

36 month lease at $265 per month plus tax and title with $3899 cash down due at signing with approved credit. $0 Security deposit, acquisition fee included. Option to purchase at lease end $13,988. All prices plus tax and license. MODEL#YF1829EW. Stk#999000

THE ALL NEW 2010 HONDA **INSIGHT**

From Honda.
For Everyone.

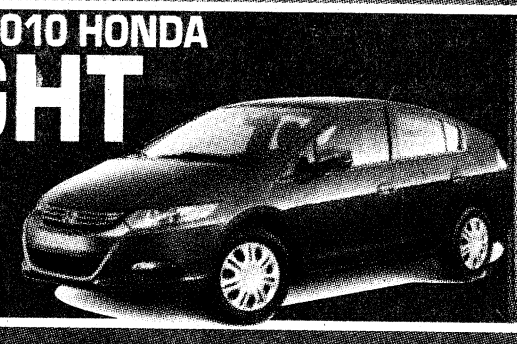

43 MPG HWY
40 MPG CITY

Based on 2009 EPA mileage estimates, reflecting new EPA fuel economy methods beginning with 2008 models. Use for comparison purposes only. Do not compare to models before 2008. Your actual mileage will vary depending on how you drive and maintain your vehicle.

CARL GREGORY HONDA

www.carlgregoryhonda.com

NORTHLAKE AUTO COMPLEX • COLUMBUS, GA



(OFF VETERANS PARKWAY)

(706)563-3510

©City Lights

CARL GREGORY PRE-OWNED SPECIALS

VICTORY DRIVE

'95 TOYOTA CAMRY Stk#995021B	$1995	'03 NISSAN ALTIMA Stk#953030B	$6995	'08 PONTIAC VIBE Stk#BP8201	$12,995
'99 CADILLAC DEVILLE Stk#BP8225A	$2995	'03 CHEVY TRAILBLAZER Stk#BP8273	$7995	'08 HONDA FIT Stk#953020A	$13,995
'98 LINCOLN CONTINENTAL Stk#992011B	$3995	'03 HONDA ACCORD 2DR Stk#950023A	$7995	'08 NISSAN SENTRA Stk#BP8220	$13,995
'95 CHEVY CAPRICE CLASSIC Stk#BP8206A	$3995	'01 CHEVY SILVERADO 1500 4X4 Stk#986062A	$7995	'07 NISSAN XTERRA Stk#999033A	$13,995
'99 DODGE RAM 1500 EXT CAB Stk#986082A	$3995	'06 HYUNDAI SONATA Stk#BP8239	$8995	'04 NISSAN 350Z Stk#953042A	$13,995
'02 CHEVY IMPALA Stk#BP8093A	$3995	'85 CHEVY CORVETTE 72K Miles, Stk#953031C	$8995	'08 FORD MUSTANG Stk#BP8222	$14,995
'01 KIA SEPHIA 61K Miles, Stk#981022A	$3995	'00 GMC SIERRA 2500 SLT Stk#999031B	$8995	'08 DODGE NITRO Stk#BP8263	$14,995
'99 CHEVY BLAZER Stk#987005A	$3995	'04 FORD MUSTANG CONVERTIBLE 50K Miles, Stk#997050A	$9995	'09 TOYOTA COROLLA Stk#BP8245	$15,995
'97 JEEP GRAND CHEROKEE Stk#BP8221A	$3995	'08 CHRYSLER PT CRUISER Stk#BP8227	$9995	'08 FORD EDGE Stk#BP8214	$17,995
'03 JEEP GRAND CHEROKEE Stk#995026A	$4995	'06 PONTIAC G6 GT Stk#BP8272	$10,995	'08 JEEP WRANGLER X Stk#BP8236A	$18,995
'98 HONDA CIVIC Stk#BP8230B	$4995	'06 FORD RANGER EXT CAB Low Miles, Stk#986077A	$10,995	'09 JEEP LIBERTY 4X4 Stl#BP8234	$19,995
'00 FORD RANGER EXT CAB Stk#BP8196A	$5995	'06 HONDA CIVIC 2DR Stk#997043A	$11,995	'08 HONDA ACCORD EX-L Stk#BP8198	$21,995
'04 KIA SORRENTO Stk#950019A	$5995	'09 HYUNDAI ACCENT 4K Miles, Stk#BP8246	$11,995	'07 CHRYSLER ASPEN LIMITED 4X4 3rd Row, Stk#BP8235	$22,995
'02 FORD TAURUS Stk#BP8271	$5995	'05 FORD F150 29K Miles, Stk#986070B	$11,995	'09 FORD EXPLORER EDDIE BAUER Stk#BP8242	$25,995

2210 VICTORY DRIVE
COLUMBUS, GA • www.carlgregorydodge.com
(706)324-4161

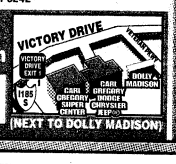

(NEXT TO DOLLY MADISON)

HONDA

HONDA TRUCK TRADE-INS!

'03 FORD RANGER EXT CAB 4X4, H940414B	$10,995	'07 FORD F150 FX2 50K Miles, H930299A	$19,995
'05 GMC CANYON EXT CAB H1050014A	$13,995	'07 FORD F150 CREW CAB H960129A	$20,900
'06 DODGE RAM MEGA CAB H940360A	$19,995	'08 NISSAN TITAN H940185B	$21,900
'08 NISSAN TITAN EXT CAB H940185B	$19,995	'08 CHEVY SILVERADO Z71 4X4 H930301A	$24,995

'97 NISSAN MAXIMA Stk#H940249A	$7,595	'07 HONDA ACCORD Stk#H940284A	$13,500	'07 HONDA ACCORD EX Stk#HP1962	$17,995
'98 HONDA CR-V Stk#H940358B	$7,995	'06 TOYOTA SCION Stk#H930213A	$13,900	'07 MAZDA MIATA MX5 Grand Touring, Stk#H940385A	$18,995
'01 HONDA ODYSSEY Stk#H940339B	$7,995	'07 TOYOTA COROLLA Auto, 41K Miles, Stk#H940371A	$13,995	'06 FORD EXPLORER Loaded, Clean, Stk#H050021A	$18,995
'04 MITSUBISHI ECLIPSE Auto, Stk#H940358A	$7,995	'07 TOYOTA SCION 34K Miles, Stk#H960116A	$13,995	'06 HONDA ODYSSEY Loaded, Stk#H960151A	$18,995
'99 HONDA ACCORD Stk#H940286A	$7,995	'04 HONDA ACCORD Stk#H940052A	$14,500	'08 HONDA ACCORD 4DR Stk#H9830081B	$19,300
'05 CHRYSLER PT CRUISER Stk#H930308A	$7,995	'06 HONDA ACCORD Stk#H940063A	$14,800	'09 SCION TC 11K Miles, Stk#H940360A	$19,995
'03 NISSAN ALTIMA Stk#H930277A	$8,995	'04 MAZDA RX8 Stk#H940414A	$14,995	'09 HONDA ACCORD EX-L Stk#H940021A	$22,500
'02 TOYOTA SIENNA Stk#H950100A	$8,995	'06 HONDA ACCORD 2DR Stk#H940336A	$16,995	'06 HONDA PILOT 47K Miles, Stk#H940350A	$23,995
'02 HONDA CR-V Stk#H960186A	$9,995	'07 HONDA ACCORD Stk#H930096A	$16,995	'07 MERCEDES CLK350 29K Miles Stk#H940390A	$28,995
'02 HONDA CR-V I Owner, Stk#H960186A	$10,995	'07 NISSAN ALTIMA 25K Miles, Stk#H960180A	$16,995	'08 HONDA PILOT Stk#H940425A	$28,995
'04 HONDA ACCORD Stk#H820020A	$12,900	'06 HONDA CRV Stk#H960140	$17,900	'09 ACURA TSX Stk#H960125A	$29,995

CARL GREGORY HONDA www.carlgregoryhonda.com
NORTHLAKE AUTO COMPLEX • COLUMBUS, GA
(706)563-3510



(OFF VETERANS PARKWAY)

NORTHLAKE

'99 CADILLAC DEVILLE Stk#Y965056A	$3900	'04 TOYOTA MATRIX XR Stk#C9067A	$9700	'06 VW BEETLE CONVERTIBLE Stk#C953056A	$15,800
'99 DODGE CARAVAN Stk#Y962023A	$3900	'05 SATURN RELAY LIMITED Stk#Y962030A	$9900	'07 TOYOTA PRIUS HYBRID Stk#Y960076A	$15,900
'99 OLDS EIGHTY-EIGHT Stk#C917002A	$3900	'07 SATURN VUE Stk#C986048A	$10,700	'07 CHEVY COLORADO CREW CAB Stk#CP9056	$16,800
'01 FORD FOCUS Stk#CP9061	$4700	'06 CHEVY TRAILBLAZER Stk#CP9058	$10,900	'06 HONDA PILOT Stk#CP9062	$17,800
'00 HONDA ACCORD Stk#Y960074A	$4700	'08 CHEVY MALIBU CLASSIC Stk#CP9037	$10,900	'08 HONDA ACCORD LX Stk#CP9064	$18,700
'03 SATURN VUE Stk#C853115B	$4900	'07 FORD FUSION Stk#CP9063	$10,900	'07 FORD F150 XLT CREW CAB Stk#CP9054	$19,500
'04 FORD TAURUS Stk#CP9040	$6800	'08 PONTIAC GRAND PRIX Stk#CP9038	$11,700	'07 ACURA TSX Stk#C950078A	$19,900
'04 CHEVY MALIBU 44K Miles, Stk#C953065A	$7500	'08 HYUNDAI SONATA Stk#CP9075	$12,600	'09 JEEP LIBERTY Stk#CP9047	$19,900
'05 DODGE DURANGO SLT Stk#C997045A	$7800	'08 HYUNDAI ELANTRA Stk#CP9039	$12,900	'09 JEEP GRAND CHEROKEE LAREDO Stk#CP9068	$21,700
'03 DODGE CARAVAN Stk#C986046A	$7800	'04 LINCOLN TOWN CAR ULTIMATE Stk#CP9043B	$13,300	'07 HONDA PILOT Lthr, Stk#C953071A	$21,900
'02 TOYOTA HIGHLANDER LIMITED Stk#Y962011A	$7900	'08 DODGE MAGNUM Stk#CP9071	$13,700	'09 JEEP COMMANDER Stk#CP9068	$22,800
'04 CHRYSLER SEBRING CONVERTIBLE Stk#C917000A	$7900	'08 CHRYSLER 300 Stk#CP9076	$14,500	'09 DODGE RAM 1500 QUAD CAB Stk#CP9080	$23,500
'01 FORD F250 4X4 LARIAT CREW CAB Stk#C953078A	$8900	'08 DODGE CHARGER Stk#CP9073	$14,700	'07 CHEVY TAHOE LT Stk#C811012A	$24,900

NORTHLAKE AUTO COMPLEX
COLUMBUS, GA • www.carlgregorycjh.com
(706)568-4900

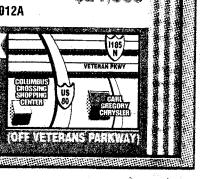

(OFF VETERANS PARKWAY)

ALL MILITARY PERSONNEL CAN BE APPROVED! E2 & Up Grades Can Drive Today!

WE ARE YOUR MILES CERTIFIED DEALER!

THE BAYONET
SEPTEMBER 11, 2009

COMMUNITY

Commissary offers Smart Choice C5

WWW.THEBAYONET.COM

Defense secretary listens to education issues

Donna Miles
ARMY NEWS SERVICE

FORT BELVOIR, Va. — As President Barack Obama spoke to the nation's schoolchildren Tuesday, Defense Secretary Robert Gates heard about the challenges military children face in the education system.

After speaking with parents in a closed-door session, Gates said he has some issues to consider, including:

• Exploring the possibility of opening more Defense Department schools on military bases, particularly elementary schools on larger posts experiencing regular troop rotations;

• Assigning more dual-military families to the same post to reduce family separations;

• Getting training for public-school teachers and counselors so they're better equipped to help military children cope with the unique challenges they face;

• Ensuring policies created for the old "garrison Army" are re-examined and updated as necessary to be more realistic for highly mobile modern-day Army; and,

• Making the Tricare military health system more user-friendly for families geographically separated because of deployments and other duty obligations.

Nearly 44 percent of the active-duty military have children — about two-thirds are age 11 and younger,

See **Secretary**, C4



Cherie Cullen
Secretary of Defense Robert Gates listens to military families Tuesday.

105 days and counting!



Cheryl Rodewig
Laura Miller, Joanna Thomas and Tiffani Cunningham show off some of the goodies currently in the Santa's Castle storeroom. These items and more will be on display when the store opens in December to Soldiers and families, selected by their chain of command, who are in financial need during the Christmas season. Toys are arranged by level, including "gold" and "silver," and the age and gender they are geared toward.

Santa's Castle spreads holiday cheer

Cheryl Rodewig
THE BAYONET

A stuffed animal for a toddler, a new bike for a teenager, a board game for the family — that's what Santa's Castle does, said Tiffani Cunningham, publicity coordinator for Santa's Castle.

The nonprofit organization lets Soldiers who are facing financial hardship pick out toys to give as Christmas presents to their children — "like a Toys R Us, only smaller, with that family feel," Cunningham said.

Each year, Santa's Castle receives a bulk of its funds from the Soldiers and Families Support Association, but with the economic downturn in recent years, the amount of money donated has declined, too, said Jeffrey Saeli, chairperson for Santa's Castle.

In better years, Santa's Castle has received as much as $10,000 from SFSA, Saeli said, which helps the staff make Christmas that much better for military families.

"To see them come in and to see their faces, to help them provide a better holiday for their children is rewarding," he said. "We're a 100 percent volunteer organization. Our only monthly expense is our phone bill. All the rest of the money goes to the purchase of toys."

SFSA, funded primarily through the Combined Federal Campaign, supports a variety of private organizations on post. These include Boy Scouts and Girl Scouts, Parent Teacher Associations and the Army Community Service Volunteer Support Association.

The money is divided among the organizations based on need, said Barbara Singleton, secretary for SFSA. Santa's Castle, with

See **CFC**, C4

HISPANIC HERITAGE

Post plans luncheon

Cheryl Rodewig
THE BAYONET

The Fort Benning Equal Opportunity Office will celebrate Hispanic Heritage Month Wednesday with a luncheon at the Benning Conference Center.

The theme for the luncheon is "Embracing the Fierce Urgency of Now," a quote attributed to Martin Luther King Jr.

Hispanic-Americans have been underrepresented in America's government for the last several decades, said SFC Primus Brown, the event's NCOIC, and the luncheon theme points to the need for immediate change.

The keynote speaker will be CSM(R) Efrain Hernandez, a founding member of the Hispanic Business Outreach Committee of the Greater Columbus Chamber of Commerce, which promotes the development and mainstreaming of Hispanic-owned business.

Born in Puerto Rico, Hernandez enlisted in the Army in 1978. He retired after 24 years of service at Fort Benning and remains involved in the community through the Red Cross, Chattahoochee Valley libraries and Junior Achievement.

Entertainment for the luncheon includes Latin-inspired music by Son Tropical, a Columbus-based band. The menu features quesadillas, pupusas, rice, beans, salad and fried plantains.

Brown said he expects the luncheon to be not only fun but informative, leaving

See **Event**, C4

Former NCO leads West Point Corps of Cadets

MSG Dean Welch
ARMY NEWS SERVICE

WEST POINT, N.Y. — Since 1872, the U.S. Military Academy has selected one firstie to lead the Corps of Cadets as its brigade commander or First Captain. The names of the First Captains are etched on plaques outside a room in Eisenhower Barracks documenting the history of the position.

Sometime before graduation, Tyler Gordy will add his name just under Ben Amsler, last year's First Captain. Forever linked with the likes of Douglas MacArthur; Robert Woods, who lettered in football at West Point and Navy; Pete Dawkins, winner of the Heisman Trophy and Rhodes Scholarship, class president and "Star Man;" Vincent Brooks, the first African-American First Captain; and Kristen Baker, the first woman to hold the position.

Gordy's road to West Point began as an Infantryman with the 101st Airborne Division (Air Assault).

> ***"When the terrorists attacked on 9/11, I felt it was my time to answer the call for my generation."***
>
> ***— Tyler Gordy***

While at the U.S. Military Academy Prep School, Gordy said his decision to enlist was forged by the 9/11 terrorist attacks.

"When the terrorists attacked on 9/11, I felt it was my time to answer the call for my generation," Gordy said.

His natural ability as a Soldier and leader was soon evident to his command.

Maj. John Stroh III, Gordy's company commander with the 101st, said Gordy was one of the top marksman in the battalion. But it was his ability to lead that set him apart.

"He was able to enforce standards and train others even when they were his peers or outranked him," Stroh said in an e-mail.

"He was not a yeller (or) screamer, but a calm, collected and quiet NCO — completely professional."

Gordy deployed with his unit in 2003 for the invasion of Iraq.

While on patrol in Mosul, Gordy said he noticed a man watching his two-vehicle patrol. Out of the corner of his eye he saw the man had thrown something toward the humvee.

"I turned to the NCO sitting next to me, and said, 'Hey, I think that guy just threw a rock in the Humvee.'"

See **Firstie**, C4

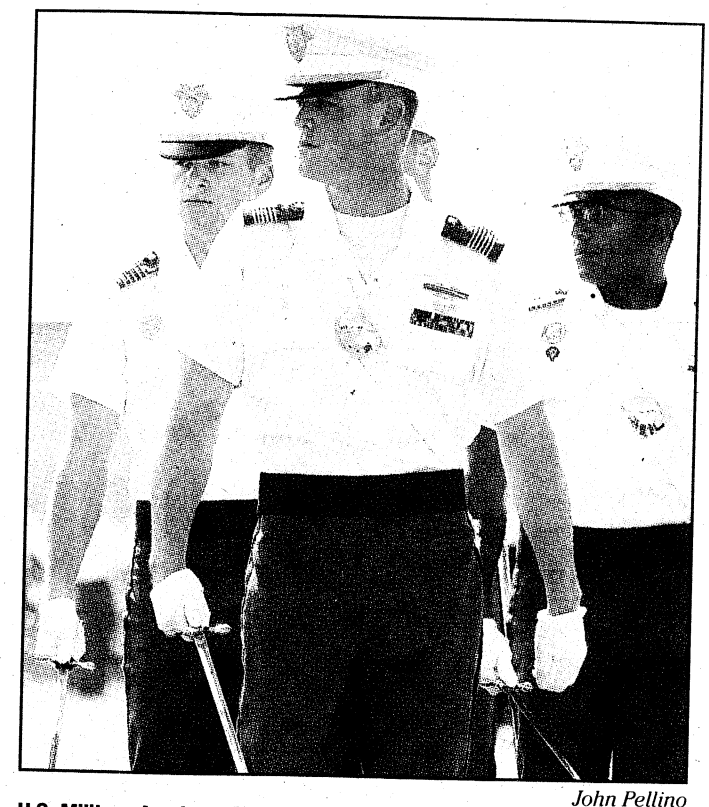

John Pellino
U.S. Military Academy First Captain Tyler Gordy leads the brigade staff during the Acceptance Day Parade Aug. 15 at West Point, N.Y.

Community CALENDAR

ON POST

NEWCOMERS ORIENTATION

Army Community Service has a Newcomer Orientation and Bus Tour from 8 a.m. to 12:30 p.m. today for Soldiers, families and civilians new to Fort Benning.

The program is free and child care is provided. For more information or child-care reservations, call 706-545-0403.

FREEDOM WALK SET FOR SEPT. 11

Operation Homefront will host a "Freedom Walk" at 10 a.m. today on Stewart-Watson Field. The event is open to the public.

For more information, visit www.operationhomefront.net/georgia.

WOUNDED WARRIOR WIVES

Operation Homefront Georgia is hosting a new support group called Wounded Warrior Wives. The first meeting will be held at 2 p.m. today in the Benning Conference Center.

For more information, call 800-390-2115.

FREE MOVIE UNDER THE STARS

The Directorate of Family and Morale, Welfare and Recreation is showing free movies under the stars this month.

"Kung Fu Panda" plays today and "Race to Witch Mountain" is showing Friday at Stewart-Watson Field. "Night at the Museum 2" airs Sept. 25 at Wetherby Field. All movies start at 8:30 p.m. Coolers and pets are welcome.

For more information, visit www.benningmwr.com.

'DAY FOR KIDS' EVENT

Parents can spend some quality time with their children at the "Day for Kids" event from 2 to 6 p.m. Saturday at Building 1056. The free affair includes fun with dance heads, inflatables, face painting, arts and crafts, and karaoke.

For more information call 706-545-3070.

PROTESTANT WOMEN OF THE CHAPEL CONFERENCE

The Protestant Women of the Chapel will host a conference titled "Thriving Not Just Surviving" from 9 a.m. to 2:30 p.m. Saturday at the Follow Me Chapel. Guest speaker and author Brenda Pace will share five strategies to thrive as a military spouse, with an emphasis on deployments.

Free child care is available on a first-come, first-serve basis. Lunch also will be provided. To register, send an e-mail to benning@pwoc.org and include your name, address and telephone number, or call Meridee Bowlus at 706-478-0389. A $10 registration fee is due at the door.

SANTA'S CASTLE BRIEFINGS

Santa's Castle will start its first sergeant briefings this month. The sessions provide program details and first sergeants can learn how to nominate their Soldiers.

The briefings are scheduled for 9:30 to 10:30 a.m. Monday, Wednesday, Thursday, Friday, Sept. 21 and Sept. 23-25. They will be held in the Castle Building at Building 1676. For more information or to sign up for a session, call 706-685-4422.

Santa's Castle is a nonprofit organization that provides toys to Fort Benning families, who might not be able to get toys for Christmas because of financial reasons.

BOSS TRIP TO ATLANTA AQUARIUM

The Better Opportunities for Single Soldiers program is organizing a trip to the Atlanta Aquarium on Friday.

A $20 fee includes round-trip transportation and admission. Soldiers may sign up at the Kelley Hill Recreation Center. For more information, call 706-544-1411.

JOB FAIR FOR SOLDIERS, VETERANS

A job fair for Soldiers and veterans will take place at the Benning Conference Center from 10 a.m. to 2 p.m. Sept. 24.

Companies and industries represented include aviation, health care, law enforcement, logistics, maintenance, management, engineering and sales.

For more information or to register in advance, visit www.civilianjobs.com or call 678-819-4170. Veterans without a military ID card must pre-register by Monday in order to be placed on the post access roster.

Registration begins at 9 a.m. the day of the job fair.

POSTWIDE YARD SALE

The next Postwide Yard Sale is scheduled for 8 a.m. to 2 p.m. Sept. 26.

Buyers are encouraged to park in high-density areas and walk the short distances from sale to sale. Selling is restricted to post residents, but buying is open to all.

FIRE HYDRANT TESTING

The Fort Benning Fire Department has begun testing fire hydrants across the installation. The assessments are being conducted from 8 a.m. to 3 p.m. weekdays.

The final round of testing is scheduled to start Sept. 28 at Sand Hill, Kelley Hill and Main Post.

During these times, people in the areas should open faucets to flush out any sediment that may be present in water lines.

For more information, contact the Fire Prevention Office at benn.dps.fireprevention@us.army.mil.

TROOPS TO TEACHERS PROGRAM

Bill Kirkland, manager of the Georgia Troops to Teachers Program, will conduct a 90-minute "Transition to Teaching" seminar at 9:30 a.m. Oct. 6 in Module C's Classroom 7. The Module C trailer is closest to the running track on the corner of Eckel and Chesney streets.

Veterans who qualify for the program are eligible to receive a stipend of up to $5,000 to pay for teacher certification and a one-time bonus up to $10,000 once they start teaching.

Call 706-545-3299 for more information. For information on the Georgia Troops to Teachers or Georgia Spouses to Teachers programs, call 800-745-0709 or visit www.tttga.net.

RECYCLING CENTER ALTERNATIVE

Fort Benning residents can take their recyclables to the recycling center off Victory Drive across from Dolly Madison bakery. The center is behind the Summit gas station at 25 22nd Ave.

For more information, call 706-653-4000 or visit www.columbusga.org.

SURVIVOR OUTREACH SERVICES

Survivor Outreach Services assists family members of fallen Soldiers by offering counseling, benefits assistance, financial advice and education.

The SOS Survivor Support Group meets from 6 to 7:30 p.m. on the third Tuesday of every month. The meetings alternate from a formal support group at the Soldier and Family Assistance Center, Building 2652, to an informal social at a local Fort Benning or Columbus restaurant.

For more information, call 706-545-7517 or visit http://www.benningmwr.com/acs-sos.php.

EFMP SERVICES AVAILABLE

Army Community Service's Exceptional Family Member Program offers respite services to qualified families. The family member must meet specific medical or educational criteria.

EFMP also provides resource and support group information to families with special needs. The program offers a monthly EFMP Parent Exchange at 11 a.m. on the third Thursday of every month.

For more information or to find out a meeting location, call 706-545-5521 or 706-545-2679.

RECOVERY SUPPORT GROUP

Martin Army Community Hospital offers two Alcoholics Anonymous meeting locations on post.

On Mondays, AA meetings are held in the basement chapel of MACH. Each Thursday and Saturday, the group meets in the basement of Miller Hall, Building 241, on Baltzell Avenue. All meetings are at 7 p.m.

For more information, call 706-545-1138.

CVCC'S CAREER ADVANCEMENT ACCOUNT

Chattahoochee Valley Community College offers courses for the Military Spouse Program, including diplomas and degrees in management, health care, business, accounting, homeland security, fire science and more.

The college also offers two free courses, Preparation for GED and English as a Second Language.

For more information, call Clovie Quick at 706-687-3420 or clovie.quick@cv.edu; or Beth Parkman at 334-291-4998 or beth.parkman@cv.edu.

JEWISH WORSHIP SERVICE

There is a Jewish Sabbath worship service at 6:30 p.m. every Friday in the Regimental Chapel on Sand Hill.

NEW PARENT SUPPORT GROUP

The Family Advocacy Program's New Parent Support Play Group meets from 11 a.m. to 12:30 p.m. the first and third Thursdays of every month.

For more information, call 706-545-9358.

DONATE BOOKS FOR SOLDIERS

Used paperback books are accepted at Sayers Library on Main Post. The books are given to Soldiers who deploy to Kuwait from Lawson Army Airfield.

For more information, call LTC(R) Kenneth Sines at 706-323-0570 or e-mail kennethsines@bellsouth.net.

LA TABLE RONDE

La Table Ronde meets from 11:30 a.m. to 12:30 p.m. the last Monday of every month in Room 169 of Ridgway Hall, Building 35. The group is open to anyone interested in speaking or learning the French language.

For more information, call Cheryl Buttler at 706-545-1841 or e-mail cheryl.buttler@us.army.mil..

OFF POST

VICTORY QUILT RAFFLE

The Streams of Hope Foundation is holding a raffle to benefit Hope Harbor Women's Recovery Center in Warm Springs, Ga. The raffle winner will receive a Victory Quilt designed by Eleanor Burns and pieced by Gevelma Parker of Warm Springs. It's valued at $2,000.

To purchase tickets, call any of the locations where the quilt will be displayed:

September: Warm Springs Antique Mall, 706-655-3463

Sept. 19: Southern Quilt Show in Warm Springs, Ga.

To purchase tickets by credit card, call 706-661-7037. Tickets are $20 and tax deductible. The winner will be announced at 4 p.m. Sept. 19.

BIKE MS EVENT COMING TO CALLAWAY GARDENS

More than 1,100 cyclists are expected at the 2009 Bike MS: Cox Atlanta Ride, set for Saturday and Sunday at Callaway Gardens in Pine Mountain, Ga. The annual long-distance cycling event benefits the Georgia chapter of the National Multiple Sclerosis Society

This year's goal is $1.2 million to help find a cure for the disease and support those living with MS in Georgia and their families.

The Fourth Annual Street Festival and Expo, hosted by Pine Mountain and Callaway Gardens, is scheduled for today.

Volunteers are needed throughout the weekend. To help out, call Amanda Moran at 800-FIGHTMS. For more information about the ride, visit www.bikemsatlanta.org.

CHATTAHOOCHEE VALLEY WRITERS CONFERENCE

The third annual Chattahoochee Valley Writers Conference will be held Sept. 24-26 in the Columbus Public Library, 3000 Macon Road.

The first two days will feature a film festival, poetry readings and keynote address by award-winning author Jill McCorkle. All are free events and open to the public.

On Sept. 26, there will be a series of workshops on various writing topics conducted by distinguished faculty. Active-duty service members may register for all or any of these workshops for $40.

For more information and registration forms, visit the conference Web site at http://www.chattwriters.org, send an e-mail to chattwriter@charter.net or call 334-821-2036.

FREE CHILDREN'S MUSICAL ON TAP AT CASCADE HILLS CHURCH

Cascade Hills Church is hosting a free interactive musical presentation called "Miss PattyCake LIVE!" for children ages 2-5. The program is scheduled for 4 p.m. Sept. 26. At 5 p.m., there will be a snack picnic and "meet and greet" with Miss PattyCake.

For more information, call Sheri Nicholson at 706-327-5743, ext. 26, or e-mail her at snicholson@cascadehills.com.

FAMILY RESOURCE FAIR

A Family Resource Fair is set for 10 a.m. to 2 p.m. Sept. 26 at the Girls Inc. Baker Center, 3535 Levy Road in Columbus.

Several community organizations will be on site to provide assistance and resources in education, health care, life skills, child care, sports and recreation.

For more information, contact Valerie Boggs at 706-683-0809, Claudia Calle at 706-604-4068 or send an e-mail to ccallegirlsinc@gmail.com.

HEAD START HOMECOMING

Alumni who attended Head Start between 1965 and 2009 are invited to a free celebration in their honor from 6 to 8 p.m. Oct. 1 at the Columbus Convention and Trade Center.

For more information, call 706-649-1618 or e-mail TWilliams@espheadstart.org.

COLUMBUS BOTANICAL GARDEN PLANNING SCARECROW CONTEST

Columbus Botanical Garden is holding a contest Oct. 10 called "Scarecrows of the Silver Screen." It's open to individuals and groups, and more than $1,500 in cash prizes will be awarded.

Only scarecrows that represent characters or actors from the movies will be considered. Characters may be real or animated, human or nonhuman. The entry fee is $10.

Contestants must bring their fully assembled scarecrows to the Columbus Botanical Garden by 11 a.m. Oct. 10. All entries will be displayed outside through Thanksgiving weekend.

For more information, call 706-327-8400.

RECON UNITS PLAN REUNION

Delta Birddog Reunion 2009 is set for Oct. 14-19 at Fort Walton Beach, Fla.

For more information, e-mail Woody Barnes at swampfox35@bellsouth.net or Hank Collins at collinsrh@mindspring.com, or visit www.swampfox199thrac.com and www.221st.org.

School lunch

SEPT. 14-18

› **MONDAY** stuffed crust pizza, tossed salad, juice bar, fruit, milk

› **TUESDAY** burrito, nachos with cheese and salsa, corn, fruit, milk

› **WEDNESDAY** pork barbecue sandwich, potato wedges, California medley, fruit Jell-O, milk

› **THURSDAY** chicken nuggets, mashed potatoes, green beans, hot roll, fruit, milk

› **FRIDAY** ravioli, tossed salad, garlic bread, fruit, milk

Just 4 Kidz Consignments
Consign and Shop with us!
Just 4 Kidz consignment BOUTIQUE
INFANTS · TODDLERS · CHILDREN · JUNIORS
3201 Macon Road by Publix
September 15th • 4pm-8pm
September 16th-19th • 9am-6pm
September 18th is 25% OFF DAY.
September 19th is 50% OFF DAY.
www.just4kidzconsign.com • 706-321-8269

In a hurry? We'll try to get you in today!
Eye-Wear Unlimited
$79.00
Buy 1 Get 1 Free
(In house special every day)
includes frame, SV lens
Eye Exams $25.00
Dr. Patrick F. Heath O.D.
1140 13th St
706 324-2073

THE NEW FAT SHOT
• Fat Melt/Fat Shot $25
• B-12 Fat Burner $20
• B-12 Shots $15
• DR. supervised weight loss program $300
• DETOX - Colon Hydrotherapy
Columbus Research & Wellness Institute Inc.
3645 Gentian Blvd Ste 3B • (706) 653-0419 • www.researchandwellness.com

FREE NEW & GENTLY USED LADIES CLOTHING
One Hand helping another
if you would like to have a "New for You"
Please join us September 12th
@ 10:00am until 12:00
Come choose a dress, slacks, suit. • Continental Breakfast Included
Located First Assembly of God Phenix City, AL., in the Apex Building.
Grace Ministries
the Women's Ministries of Phenix City
FIRST ASSEMBLY OF GOD IS HOSTING OUR FIRST DRESS FOR SUCCESS
For the Phenix City, Columbus, Ft. Benning Area

GRAYHAWK HOMES INVITES YOU TO COMPARE WHEN SHOPPING FOR YOUR NEW HOME

	Grayhawk	Other Builders
Energy Star Certified Homes	Yes	No
Highest Rated Area Schools	Yes	No
Engineered Structural Framing System	Yes	No
Custom Decorator On Staff	Yes	No
Properly Installed House Wrap And Flashing	Yes	No
Multiple Locations in North & South Columbus & Phenix City	Yes	No
2-10 Home Warranty Included	Yes	No
Nationally Recognized Brands For Included Features	Yes	No
Communities Close To All Conveniences, Less Commute	Yes	No
Homes Built Your Way From $139,000 To $360,000	Yes	No

GRAYHAWK HOMES, INC.

BETTER BUILT, LOWER COST, GUARANTEED!

www.GrayHawkHomesInc.com

706-568-3779

GRAYHAWK HOMES, INC.

OFFERING

$8,000 BONUS $$$

$10,000 BONUS $$$

$12,000 BONUS $$$

LET GRAYHAWK HOMES PUT YOU IN A NEW HOME BEFORE THE HOLIDAYS.

OPEN HOUSE: MONDAY-FRIDAY 12:00 - 6:00 SUNDAY 1-5:00

IVY PARK

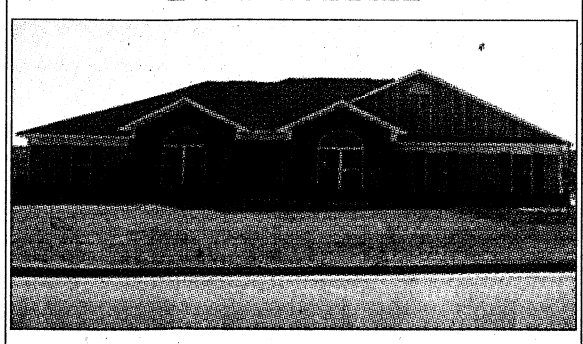

7950 IVY PARK DRIVE
$241,900
4BR/3BA 2342 SQ. FT.

SABLE OAKS

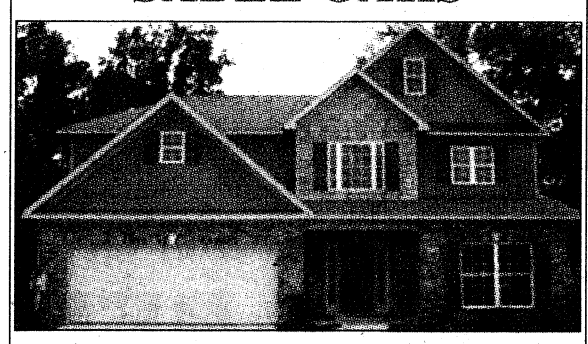

10302 GREEN GLEN CT.
$234,900
4BR/2.5BA 2509 SQ. FT.

SONOMA POINTE

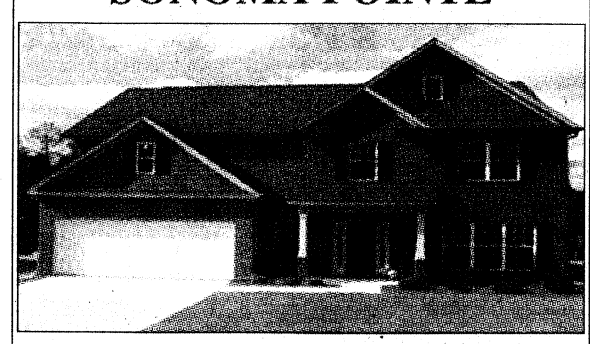

9025 SANTE FE COURT
$210,032
4BR/2.5BA 2509 SQ. FT.

BONUS $$$ AVAILABLE IN GEORGIA & ALABAMA COMMUNITIES

CALL TODAY FOR ADDITIONAL INFORMATION ON SELECTED HOMES AVAILABLE WITH BONUS PACKAGES.

Rose Anne Erickson Realty, LLC

110-B Enterprise Court, Columbus, GA 31904

706-257-1776

www.HomesColumbusGa.com

REALTOR®

Information herein believed to be accurate but not warranted and is subject to change without notice.

EQUAL HOUSING OPPORTUNITY

Secretary: Hears concerns of military families

Continued from C1

Gates said. Of the 1.2 million military children, only about 85,000 attend Defense Department schools.

"These parents would love to have schools on post," he said, listing some benefits the parents raised — teachers and counselors would understand what their students deal with and be trained to help them, kids would be surrounded by peers who understand the military lifestyle and issues, parents would have more confidence in the quality of their schools, and students wouldn't always find themselves playing catch-up or repeating what they already learned as they moved from one school to another.

Gates said expanding the Defense Department school system may not be possible from a financial or political standpoint, particularly at the high-school level.

"But one of the questions I am going to ask coming out of this is, at least on big posts where we have a lot of repeated rotations, ... could we at least do elementary schools?"

Gates said he plans to look into White House or Education Department initiatives that can better prepare public schools to meet military children's needs.

The secretary said he's optimistic that the new Interstate Compact on Educational Opportunity for Military Children will reduce the difficulties for children transitioning between school systems in different states.

Twenty-five states have agreed so far to the initiative, which standardizes eligibility, enrollment, placement and graduation requirements.

The California state legislature has passed the bill, too, and once California Gov. Arnold Schwarzenegger signs it into law, the compact will cover 81 percent of all military children, the secretary said.

One concern about public schools surprised him, Gates said. Teachers who expressed negative views of the war or the military — insensitive to the children whose parents were off fighting it.

"So you have a child whose parent is deployed and in danger, and at the same time, (you have) a teacher perhaps being critical of what they were doing, or (of) the military," Gates said. "That is an obvious concern."

The secretary said his visit reinforced his belief that too many dual-military families spend too much time apart. After meeting SFC Sumalee Bustamante, an MP and mother of two who has lived with her husband, SFC John Bustamante, just 10 months out of the last six years, Gates vowed to see what needs to be changed to get more dual-military families assigned together.

"That is just not acceptable," Gates said. "This is something we really need to do a better job of as we work with military families."

CFC: Helps families

Continued from C1

its family-focused mission, receives one of the largest shares.

Singleton has seen that mission in action firsthand as a volunteer, or "elf," at Santa's Castle.

"For most of them, it has really made a difference, and I see that every time I go there," she said. "You see their faces light up. Some of them are in tears — in a good way — because of the quality of the (toys). They're just so grateful because they're able to give that extra to their children, because they feel someone cares. They see that through Santa's Castle they're able to do a little better for their families."

Giving to SFSA means giving to the military family, Singleton said, and that's what happens when people designate SFSA as the organization they want to donate to through CFC.

"The more money we have to give out, the more support we can give to the families ... enhancing their quality of life," she said.

For more information about Santa's Castle, visit www.santascastle.org. For information about how to donate to the CFC, contact your key person.



Cheryl Rodewig

Tiffani Cunningham, publicity coordinator for Santa's Castle, organizes some of the toys in the Santa's Castle storeroom Tuesday. Santa's Castle is located in Building 1676 near the Follow Me Chapel off Ingersoll Street. For directions, visit www.santascastle.org.

Event: Shares insight

Continued from C1

people with more knowledge about Hispanic American contributions to society and a sense of empowerment, especially for those with Hispanic heritage.

"We're such a diverse organization," he said. "The more we know about each other's cultures and backgrounds, the better we are apt to get along. It's all about understanding our differences and embracing them to enhance our work force."

Tickets are $8.50 and available through the Equal Opportunity Office. For more information, call 706-545-3196, 706-545-3197 or 706-545-6665 or contact your unit EO adviser..

Firstie: Wants to take care of Soldiers

Continued from C1

A grenade exploded inside the vehicle.

For his actions, Gordy received the Purple Heart and the Army Commendation Medal with "V" device for valor.

It was during his time with the "Screaming Eagles," the battalion commander suggested Gordy apply to West Point.

"He basically said there would be doors, in and out of the Army, that would never be open to me because I am not a West Point graduate," the former high school football player said.

Gordy said he had been planning on leaving the Army, but started to think about West Point.

A Soldier applying to West Point through the Soldier Admission Program needs a letter of recommendation from his company commander and Stroh, Class of 1999, said it was a no-brainer to write a letter on Gordy's behalf to his alma mater.

"I saw a young man with tremendous potential for future service to our nation," said Stroh, now an instructor in the Department of Military Instruction.

When Gordy entered the academy in June 2006, the former NCO said he had to relearn humility.

The 2002 graduate of Lincoln High said although his mom might care he's a First Captain, his Soldiers won't.

"The only thing they will care about is if I care about them. I came here to be a platoon leader and go back and work with those (Soldiers). Being with those guys on some hilltop in Afghanistan making their life, somehow, just a little bit better (is what I'm striving to do)," he said.

Meadowood
New Homes Starting in the
$160's to low $200's





• Plans from 1600 to 3000 Sq. Ft.
• Low Alabama Property Taxes
• Underground Utilities



HWY 80 West from Phenix City, Right on Evans (Wendy's), Right on Lee Road 219

• Lee County or Phenix City Schools
• 6 Floor Plans
• Phenix City Services

OPEN DAILY
Sunday – Friday *1-6 and
Saturday * 10-6

100% Financing

COLDWELL BANKER
KENNON, PARKER, DUNCAN & KEY
5670 Whitesville Road
Columbus, Georgia 31904
706.256.1000

View our Listings:
Meadowoodhomes.net
or email us at
Sales@meadowoodhomes.com

For more information on these Houses or ones like it please contact:
Jerry Santiago 706-587-1582
Brian Cates 706-662-9038

REALTOR® MLS EQUAL HOUSING OPPORTUNITY

Moore Place
Why pay Georgia prices and Georgia Taxes for the same house...
COMPARE BEFORE YOU BUY
"Where Upgrades are Standard."

Ask about our Buyer Incentives

Alabama
Price $239,990
Russell Tax $864

Alexander
5 Bedroom, 4 Bathroom
3472 sq. ft.

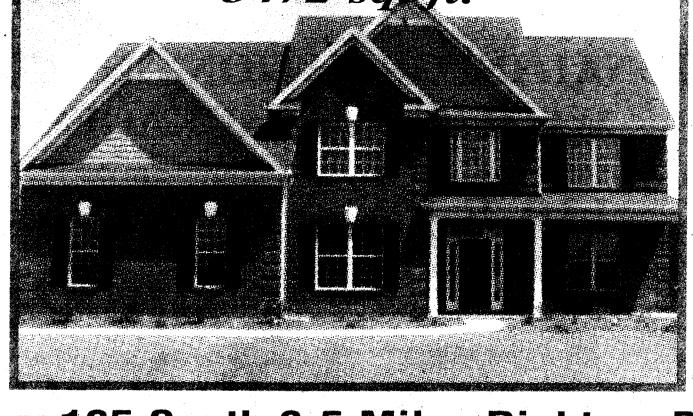

Georgia
Price $299,900
Muscogee Tax $4440

Information Center:
Open Daily
Sun–Fri 1-6pm
Sat 10–6pm
334-855-4636

View our listings at
www.ConnieJustice.com
Or email us at
home4u@conniejustice.com

COLDWELL BANKER
KENNON, PARKER, DUNCAN & KEY
5670 Whitesville Rd.
Columbus, GA 31904
706-256-1000

431 South, Left on Hwy 165 South 8.5 Miles Right on Bradley Rd. Left on Sweetwater Branch Rd in Ft. Mitchell, Alabama

REALTOR® MLS EQUAL HOUSING OPPORTUNITY

Floor plan features are unique and vary per plan. Subject to errors, omissions, revisions and withdrawal without prior notice or obligation. See Sales Agent for Details. Prices and specifications are subject to change without prior notice.

Smart Choices helps shoppers find items within caloric needs

LTC Karen E. Hawkins
DECA

If you are looking for nutrition guidance on the front of the foods you buy in the commissary, your search just got easier. The Smart Choices Program was developed based on the value of a single, credible and uniform front-of-package nutrition labeling system that U.S. food manufacturers and retailers can voluntarily adopt.

This system is designed to help shoppers identify smarter food and beverage choices within product categories that fit within their daily calorie needs. The new symbol will be allowed only on those products that meet strict science-based nutrition criteria derived from the Dietary Guidelines for Americans, reports from the Institute of Medicine and other sources of consensus dietary guidance.

Specific qualifying criteria were developed for 19 product categories, such as beverages, cereals, meats, dairy and snacks, based on the presence of nutrients to limit (for example, fats and added sugars), nutrients to encourage (for example, calcium and potassium), and food groups to encourage (for example, fruits and vegetables and whole grains).

By developing nutrition criteria for these 19 product categories based on consensus dietary guidance, the Smart Choices Program is designed to help guide consumer choices within each product category. To help you better understand the science behind the check mark, below is more information from http://www.smartchoicesprogram.com.

Nutrients to Limit: These are nutrients that Americans need to eat less of in their diet for better health.

Nutrients to Encourage: These are the "nutrients of concern," that is, nutrients lacking in the diet, as identified by the Dietary Guidelines for Americans.

Food Groups to Encourage: These are groups of foods, rather than individual nutrients, that are recommended in the Dietary Guidelines for Americans.

Public policy consistently recommends that people eat within an appropriate daily calorie intake to achieve and maintain a healthy weight. Therefore, all products displaying the Smart Choices Program symbol will be required to display the calorie information that clearly states calories per serving and number of servings per container. The intent of the calorie information is to help people stay within their daily calorie needs and easily compare the calorie content of foods within categories.

The Smart Choices Program includes 19 product categories that must meet the general qualifying criteria of nutrients to limit and nutrients or food groups to encourage. Each category was then evaluated to fine-tune the criteria so that it was in line with the Dietary Guidelines for Americans and other sources of nutrition science and authoritative guidance.

For more information about making healthy choices, visit Ask the Dietitian on http://www.commissaries.com and post your questions on the DeCA Dietitian Forum. Be sure to look for other useful information in the Dietitian's Voice archive. Sign up with the DeCA Dietitian on twitter.com and get messages sent to your cell phone today. For recipes, check out Kay's Kitchen. And to enjoy all your commissary has to offer, sign up for the Commissary Connection.

Nutrients to Limit	
Total Fat	≤ 35 % of calories
Saturated fat	< 10 % of calories
Trans fat	0 g (labeled)
Cholesterol	≤ 60 mg per serving
Added sugars	≤ 25 % of total calories
Sodium	≤ 480 mg per serving

Nutrients to Encourage	
Calcium, potassium, fiber, magnesium, vitamin A, vitamin C and vitamin E	A food must offer ≥10% Daily Value (a "good source") of at least one of these nutrients

Food Groups to Encourage	
Fruits, vegetables, whole grains, fat-free/low-fat milk products	A food must provide at least ½ of a serving of one of these food groups

Product Category	Qualifying Criteria
Fruits and vegetables (w/ no additives)	Automatically qualify
Fruits and vegetables (w/ additives), 100% juice	Nutrients to limit and at least one nutrient or food group to encourage
Breads, grains, pasta	Nutrients to limit and at least one nutrient or food group to encourage
Cereals	Nutrients to limit and at least one nutrient or food group to encourage
Meat, fish, poultry	Nutrients to limit only
Meat alternatives	Nutrients to limit and at least one nutrient or food group to encourage
Seeds, nuts, nut butters	Nutrients to limit only
Cheeses and cheese substitutes	Nutrients to limit and at least one nutrient or food group to encourage
Milk, dairy products, and dairy substitutes (inc. soy beverages)	Nutrients to limit and at least one nutrient or food group to encourage
Fats, oils, spreads (inc. butter)	Nutrients to limit only
Soups, meal sauces, and mixed side dishes	Nutrients to limit and at least one nutrient or food group to encourage
Meals	Nutrients to limit and at least one nutrient to encourage as well as 1.5 servings from food group to encourage
Sauces, dressing and condiments	Nutrients to limit and ≥ 1 nutrient or food group to encourage
Snack foods and sweets	Nutrients to limit and at least one nutrient or food group to encourage
Desserts	Nutrients to limit and ≥ 1 nutrient or food group to encourage
Beverages	Nutrients to limit applies to all beverages, then: if ≤ 20 calories/serving: nutrients to limit only if ≤ 40 calories/serving: at least one nutrient or food group to encourage if ≤ 60 calories/serving: at least one nutrient and food group to encourage (4 oz juice = 1 food group)
Water (plain and carbonated)	Automatically qualify
Chewing gum	Nutrients to limit and "sugar-free"

POSTWIDE YARD SALE!
Saturday Sept. 26


Hill Gets It RIGHT!

COLDWELL BANKER
KENNON, PARKER, DUNCAN & KEY
5670 Whitesville Road
Each office is independently owned and operated.
Clum Hill:
• Certified USAA Military Specialist
• Licensed in GA & AL
Because our Soldiers deserve the BEST!
706-718-6810 • clum.hill@coldwellbanker.com • www.house-hunting.com/CLUMHILL

CAR INSURANCE
SO GOOD

YOU'D TAKE AN OATH TO GET IT.
You don't lead an ordinary life. The last thing you need is ordinary car insurance.
That's why GEICO offers our military customers simple payment plans, 24-hour service, vehicle storage options and storage protection plans, whether you store it yourself or on base.
For seventy years, GEICO has been serving the special needs of the special people who serve our country. We're ready to do it for you.
GEICO
Call our local office – coverage available by phone.
(706) 689-2787 | 3905 Victory Dr. | Columbus
In the Papa John's Shopping Center

We provide training for a career in the multi-billion dollar beauty industry.
$100 OFF ENROLLMENT FEE
*Offer expires 10/31/09

Day and Evening Classes Available
Cosmetology /Barber
Cosmetology and Barber Instructor
Financial aid available to qualifying students
Approved for VA Training
Call Today for enrollment information!
SBS Southeastern Beauty Schools
Southeastern Beauty Schools
3448 North Lumpkin Rd
1826 Midtown Drive
706-687-1054
nac cas
www.southeasternbeautyschools.com

Get deployment ready, legally fit

OFFICE OF THE STAFF JUDGE ADVOCATE

With the next deployment just weeks away, what sorts of things should a Soldier look for in a legal checkup? Here are some examples:

- Do you have a will? If so, does it still accurately reflect your desires?
- Do you need a power of attorney (POA)? If you have given out a POA, is it still valid?
- Are you up-to-date on your income tax filing? Both Federal AND state? Do you have copies of your prior year returns? Does your spouse have an IRS Power of Attorney for filing tax returns?
- Do you have certified copies or originals of important legal documents, such as birth and marriage certificates? Are they somewhere easily accessible?
- Do you have copies of all other documents of legal significance, such as divorce decrees, court orders for child or spousal support, leases, etc.?
- Are your cars properly registered? Will your spouse need a POA to reregister?
- Do you have any outstanding legal issues? If so, have you brought them to the attention of an attorney?
- Have you checked your credit report in the past year? Have you attempted to resolve any unfavorable entries?

If you need a legal document or have a legal problem, contact an attorney. Being legally fit is as important as being physically fit! Stop by the Legal Assistance Office in Bldg 359, 7021 Ingersoll Avenue if you have questions or call for an appointment at 545-3281.

Forgiveness offers health benefits

CH (MAJ) DARIN M. POWERS
MARTIN ARMY COMMUNITY HOSPITAL

Forgive and forget — easier said than done, right? Well, now studies show forgiveness is not only good theology, but good medicine as well.

According to the latest medical and psychological research, forgiving is good for our souls — and our bodies. People who forgive benefit from better immune functioning, lower blood pressure and have better mental health than people who do not forgive. Forgivers feel better physically; have lower amounts of anger, fewer symptoms of anxiety and depression and maintain more satisfying and long-lasting relationships.

"When we allow ourselves to feel like victims or sit around dreaming up how to retaliate against people who have hurt us, these thought patterns take a toll on our minds and bodies," said Michael McCullough, director of research for the National Institute for Healthcare Research and a co-author of To Forgive is Human: How to Put Your Past in the Past.

It seems to me that when we hold grudges, we don't hurt the other person, we hurt ourselves. Bitterness sets in and joy is lost. However, when we adopt the attitude of God and choose to forgive, freedom automatically follows.

The bible says that God takes our sin and removes them as far as the east is from the west (Psalm 103:12). Talk about to infinity and beyond! That is a long way. The Lord is merciful and gracious, slow to anger, and plenteous in mercy (Psalm 103:8). If it is good enough for the Almighty to hand out forgiveness to those who sincerely ask, don't you think it should be good enough for us? Forgive as you have been forgiven; not a suggestion, but a command. I truly don't think God commands that to burden us, but to set us free.

When you talk about forgetting, you may say "I may forgive but I have a memory so I won't literally forget this offense."

Well, of course you won't. In this context, forgetting simply means you won't bring it back up against the person again. In doing that, you just may actually forget it after all. So this week, let's take a good look at that area of our lives, and as you release forgiveness, watch the physical, mental, and spiritual blessings begin again.

Register now for upcoming job fair on post

Kristin Molinaro
THE BAYONET

"Network and network early," Vickie Washington said. "Because it's through networks and contacts you've made that you may ultimately find a job."

Vickie Washington is a senior career expo coordinator for civilianjobs.com, a job fair that brings together personnel transitioning from military service and employers seeking people with military backgrounds.

The civilianjobs.com expo will be at the Benning Conference Center from 10 a.m. to 2 p.m. Sept. 24. Companies and industries represented will include aviation, health care, law enforcement, logistics, maintenance, management, engineering and sales.

Civilianjobs.com offers an alternative to traditional job fairs by matching people with potential employers prior to the expo, Washington said.

When candidates pre-register for the expo, their information is run through a matching program to determine which employers can meet their needs in terms of job desired, location preferences and type of work, Washington said.

Then, the networking begins as links to the candidate's resume are sent to employers to review before the expo. Employers can contact candidates ahead of time to set up interviews at the job fair.

"A lot of times these employers will hire from the floor after doing on-the-spot interviews," she said. "This makes the process a lot more productive for the employers and job seekers."

Washington said this process benefits military personnel because at many job fairs it is easy to get lost in the masses, but with the civilianjobs.com expo, the employer is already aware of their qualifications if they've pre-registered, she said.

As a retired sergeant major, Washington understands what Soldiers face finding civilian employment after their military career is over.

When Washington retired from the military, she used civilianjobs.com.

"I found out about their Web site when I was going through the Army Career and Alumni Program," said Washington, who served as the senior NCO of U.S. Army Reserve public affairs. "I posted my resume on their Web site and got a call that same evening for an interview the following day. I got hired by civilianjobs.com on the spot and started my new job the following Monday."

Washington said finding a job so quickly may be the exception to the rule, but she has seen many Soldiers walk away from an expo with job offers.

"We just had a expo in Norfolk, Va., and one of the companies, U.S. Capital Police, set up interviews with their matches beforehand and did all the required testing at the expo," she said. "All of the candidates who passed the test will be direct hires if they do everything else they need to do."

"Those candidates were able to walk away knowing they may have a job when their ETS or retirement date rolls up," she said.

Mark Mills, Fort Benning's employment readiness program manager, said job fairs benefit not only those looking for jobs in the immediate future, but Soldiers who are considering getting out of the military in the next few years.

Soldiers and families can use job fairs to gauge the job market and see what benefits are available to them before they make the decision to leave the military, he said.

"It can give you a chance to talk with human relations people with these companies so you can make a good decision later on," Mills said.

The civilianjobs.com expo is open to military, family members and veterans.

The deadline to pre-register and receive potential matches is Sept. 14. Registration begins at 9 a.m. the day of the expo.

For more information or to pre-register, visit www.civilianjobs.com or call 678-819-4170.

Kristin.Molinaro@us.army.mil

Places of Worship

To Advertise in The Bayonet's Church Directory contact
Zehra Malone
706-576-6278

CHURCH OF CHRIST
TORCH HILL ROAD
SUNDAY SCHOOL 10:00 A.M.
MORNING WORSHIP 11:00 A.M.
EVENING WORSHIP 6:00 P.M.
WED BIBLE STUDY 7:30 P.M.
NURSERY PROVIDED
NEAR FT. BENNING
Carroll Collins, Minister
2009 TORCH HILL RD
706-687-9908 OR 706-325-3183

GRACE BAPTIST CHURCH | **GRACE CHRISTIAN SCHOOL**
Experience A Touch of Grace! | *Affordable, Quality Education!*
Servicios en Español
Service Times
Sunday School – 9:45 am
Sunday Morning – 11:00 am
Sunday Evening – 6:00 pm
Wednesday Evening – 7:00 pm
706-323-1046
Accredited • ABEKA Curriculum • Extended Care • Honors Program • Computers • Licensed Day Care • K-3 – 12th Grade • Sports
GCS does not discriminate against students of race, color, nationality or ethnic origin
706-323-1046
2915 Fourteenth Ave. • Columbus, Georgia • www.amazingrace.net

CENTRO DE ADORACION PUERTA DEL CIELO
LOCALIZADO EN THE IMPACT CENTER
E-MAIL: CENTRODEIMPACTO@YAHOO.COM
Ministerio Evangelistico Mundial
Lunes 7PM: Oracion y Discipulado
Miercoles 7PM: Educacion Cristiana
Viernes 7PM: Servicio Evangelistico "Uno mas para Cristo"
Domingo 1:30PM: Servicio de Adoracion/Iglesia del Niño
1600 Blanchard Blvd. • Columbus, GA
706.323.6609 • Fax: 706.323.9017
www.centrodelmpacto.org
Pastors Freddie & Olga Diaz
737254_ZM_00

Iglesia de Dios Nuevo Pacto
Pastor Pedro Félix Díaz y Raquel Suárez
PedroFelixDiaz@hotmail.com (706)761-5548
¿Necesita transportación? Llame al (706) 315-9216
Tenemos buzón de voz 24 horas al día
Horarios de Oficina Lunes, Miércoles y Viernes de 9 AM a 1 PM
Pastor Juan Carlos Diaz, Director Ministerio de Jóvenes
Servicios

Domingo	10:00 AM Escuela Dominical
	11:00 AM Servicio Adoración/Iglesia de Niños
Martes	9:00 AM Ayuno
Miércoles	7:00 PM Servicio de Ministerios
Viernes	7:30 PM Servicio de Oración y Estudio Bíblico

Tenemos Células en Columbus, Phenix City y Ft. Benning
Para información llame al (706) 569-0902
4421 Primrose Road * Columbus, Georgia 31907
Tel/Fax: (706) 569-0902
¡Conquistado a Georgia para Cristo!

North Highland
Assembly of God... A Good Idea
Sunday School 9:30 a.m.
Worship 10:30 a.m.
Servicio Hispano 5:00 p.m.
Wed. Family 7:00 p.m.
Bread of Life TV Broadcast,
Sundays at 8:00 a.m. on WTVM, Channel 9
www.north-highland.org
7300 Whittlesey Blvd., 706-561-7777
Join us for dinner Wednesday, 5-6:30pm
FREE with this coupon
737848_ZM_01

St. Anne Catholic Church
Rev. J. Gerard Schreck, Pastor
Rev. Nguyen Martino
Masses Saturday Vigil 5:30 pm
Sunday 8:00am, 10:30 am, 12:30 pm
Monday through Friday 7:30 am
2000 Kay Circle, Columbus GA 31907
706 561-8678
www.stannecsg.com
737239_ZM_00

New Covenant *fellowship ministries*

Pastor Timothy & First Lady Betty Cole
YOUTH DANCERS
STEPPERS
SINGING
PREACHING
TEACHING
THE WORD OF GOD
Sunday Worship.....11:00am
Wednesday Bible Study.....7:00pm
1408 Shepherd Dr., Columbus
706-641-8426 or 706-304-3946
Find what you're seeking:
Strength
Love
Acceptance
Peace
Family & Friends
Peace
The Word of God
Salvation
A Place to Belong

Holy Transfiguration Orthodox Church
Greek Archdiocese of America
www.ht-church.com
4612 Gilbert Ave. Columbus, GA 31904
706-660-1777
Sunday Liturgy 10:00 AM
745383_ZM_00

Abundant Life
Full Gospel Outreach Church
Dr. Delta J. Outley, Pastor
Sunday Worship 10am
Corporate Prayer Wed @ 6pm
Wednesday Night Service @ 7pm
6001 Buena Vista Road, Columbus
ph 706-561-8900 • fax 706-561-3578

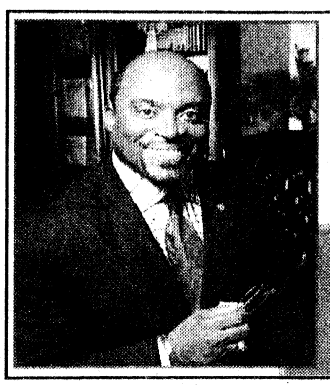
Emmanuel is the place where Family matters and people count!
"We invite you to Worship with us this Sunday at 10:00am"
Pastor Marlon D. Scott , Sr.
Immanuel Christian Community Church
2413 Wynnton Farm Road
Columbus, Ga 31907
(706) 569-9569
Sblessed2@aol.com

Sunderlan Baptist Church
We are a Church whose worship is blended, honoring the old and welcoming the new.

Bibly Study 9:45am
Worship 11:00am & 6:00pm
Mid Week Service, Wednesday 7:00pm
Located minutes away from Fort Benning
(Get driving directions on web site below)
124 Highway 165, Phenix City, Alabama
334-297-0070
www.SunderlanBaptist.vpweb.com
InHisName@SunderlanBaptist.vpweb.com

Trinity Temple
Assembly of God
"A 21st Century Church With A First Century Message"
NURSERY PROVIDED
•PROGRAMS FOR ALL FAMILY MEMBERS
•YOUTH PROGRAMS
•SENIOR ADULT MINISTRY
SUNDAY SCHOOL 9:30 AM
MORNING WORSHIP 10:45 AM
EVENING WORSHIP 6:00 PM
(Only The First Sunday of the Month: A Music Service)
WED. FAMILY NITE 7:00 PM
3000 12th Ave. Convenient to Fort Benning
706 322-3333

5422 Armour Rd
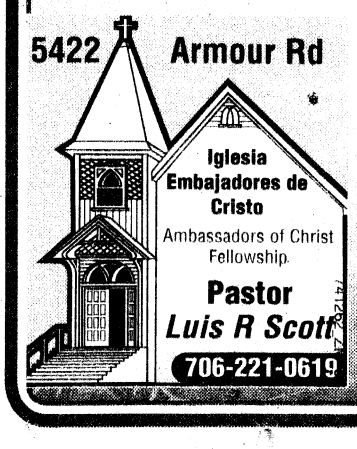
Iglesia Embajadores de Cristo
Ambassadors of Christ Fellowship
Pastor
Luis R Scott
706-221-0619

ST. GEORGE'S ANGLICAN CHURCH
Ancient Worship ... Timeless Faith
Sunday Mass.....0800 & 1000
Sunday School - All Ages.....0900
Wednesday Family Night
Supper/Study Groups.....1800
422 Broadway • 706-322-2010
www.StGeorgesAnglican.net

St. Joseph Catholic Church
Sunday Mass
10 a.m.
1444 Hwy 165
Ft. Mitchell, AL
334-855-3148

Church Of Christ
Ewell Pritchett – Minister
SUNDAY - Bible study 10 am
- Worship 11 am and 5 pm
WEDNESDAY - Bible study 7 pm
FREE Bible Correspondence Course
124 Oliver St Buena Vista
229-649-7717 or
229-649-4124

Redeemer Lutheran Church
4700 Armour Road
Columbus GA 31904
(706) 322-5026
SUNDAY SCHOOL.....9:00 AM
SUNDAY WORSHIP.....10:15 AM
NURSERY PROVIDED
WEDNESDAY DINNER.....5:30 PM
WEDNESDAY SERVICE.....7:00 PM
Easy access from I-185 at exit 7, located west of I-185, 1 block north on Armour Road
Rev. Eric Estes, Pastor
www.redeemercolumbusga.org

St. Matthew Lutheran Church
"We welcome you!" ELCA
SUNDAY WORSHIP
8:30 & 10:30 A.M.
SUNDAY SCHOOL
9:15 AM
NURSERY PROVIDED
LOCATED ONE MILE EAST OF I-185, JUST OFF EXIT 6
4026 Macon Road, Columbus, GA
(706) 561-3406
www.stmatthewcolumbusga.org
Rev. Lawrence Barksdale, Pastor
Rev. William E. Flippin, Jr., Pastor

6th RTB signs community covenant

Tricia Elder, CSM Guy Elder, top NCO for the 6th Ranger Training Battalion, Jill Seifert and LTC Matthew Seifert, commander of the 6th RTB, were among the civic and military leaders from the Northwest Florida area to sign the Okaloosa County Military Community Covenant. COL Douglas Flohr, commander of the Ranger Training Brigade, and CSM John Burns, senior NCO for the brigade, also signed the covenant. The covenant signifies the commitment of the community to build partnerships that support the strength, resilience and readiness of all service members and their families.



Courtesy of 6th Ranger Training Battalion

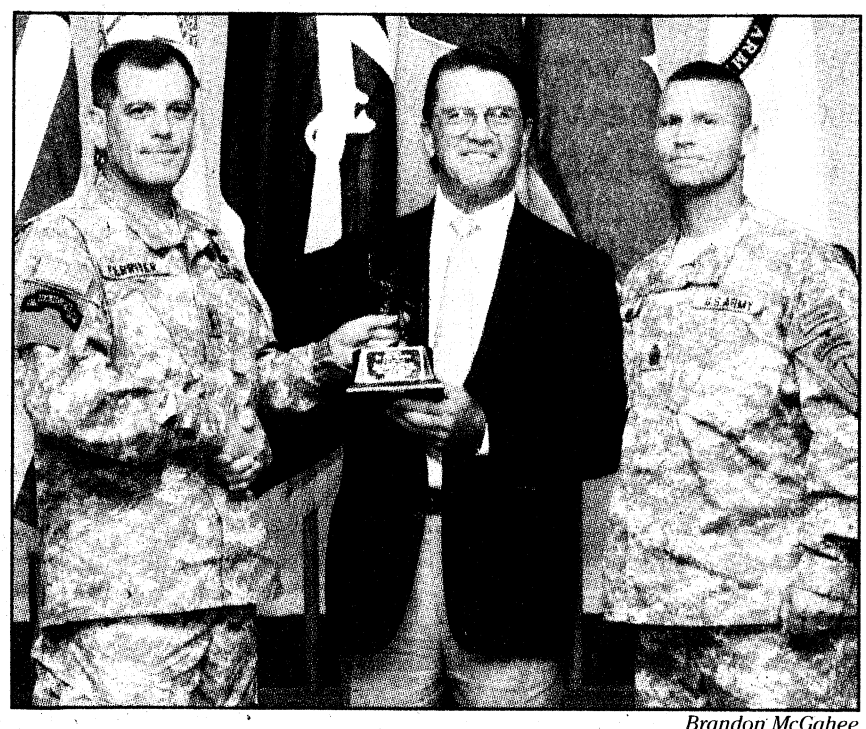

Brandon McGahee

Flournoy honored

MG Michael Ferriter and CSM Earl Rice present the Follow Me statue to John Flournoy, chairman of the Columbus Gateway Foundation, at the Fort Benning quarterly recognition of excellence breakfast July 31. Flournoy was recognized for his work on the I-185 gateway.

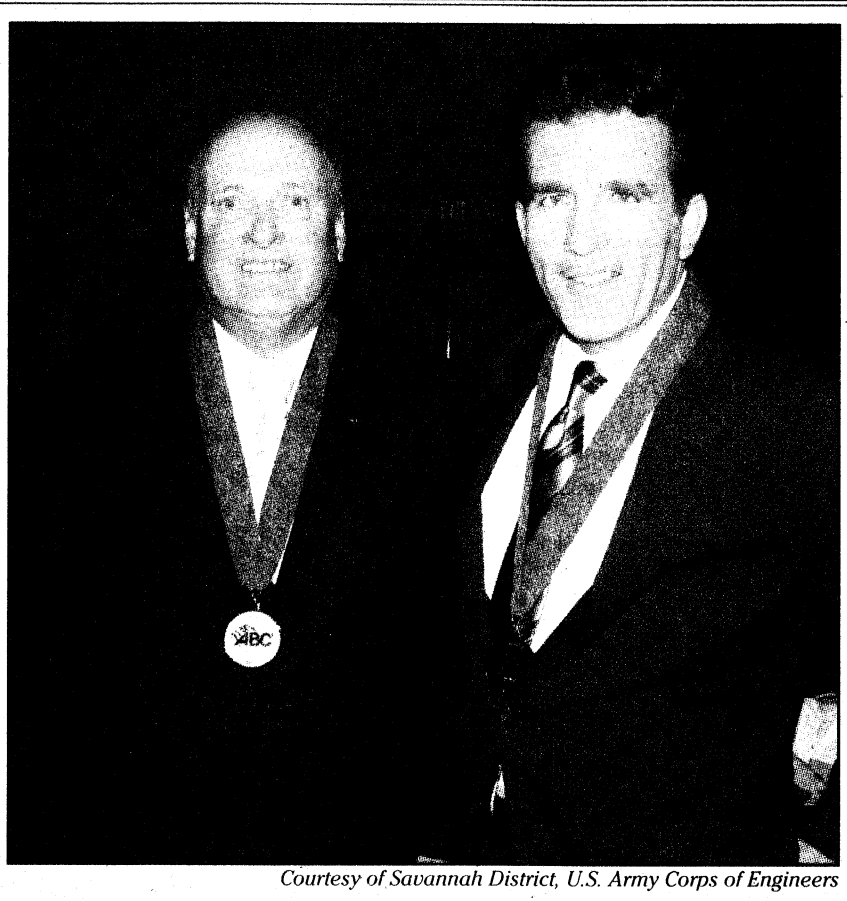

Courtesy of Savannah District, U.S. Army Corps of Engineers

Project earns top award

Monty Eddins, project manager for Caddell Construction, and George Condoyiannis, Fort Benning area engineer with the U.S. Army Corps of Engineers, accepted the Associated Builders and Contractors National Excellence in Construction Pyramid Award in June in Washington D.C.

The Savannah, Ga., District U.S. Army Corps of Engineers completed a large-scale project last year at Fort Benning. By working closely with Caddell Construction of Montgomery, Ala., the district finished a 205,000-square-foot Kelley Hill Barracks Complex three months ahead of schedule. The project cost $40.9 million and included 10 facilities.

The award recognized the Kelley Hill Barracks Complex as the No. 2 project in the nation for the institutional category in the $25 to $99 million range.

PATRIOTS POINT

GRAND OPENING

Win a $500 Best Buy Gift Card

A ONE OF A KIND COMMUNITY
FEATURING:
√ Three Unique Sections
√ Many Plans
√ Preferred Lender Bonuses
√ Sidewalks
√ Boulevard Entrance
√ Planned Amenities Including:
Pool, Playground, and Tennis Court.

GRAND OPENING
Buyer Bonus

LIBERTY PARK
FROM THE 140's



FOOD, PRIZES, AND MORE

FREEDOM PARK
FROM THE 180's

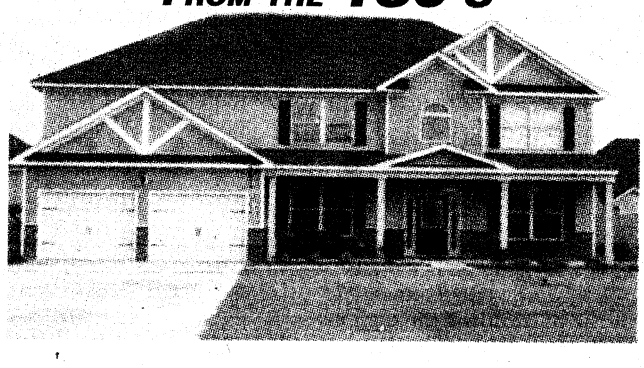

EAGLE PARK
FROM THE 200's



Located in
Ft.Mitchell, Alabama
5 Miles South of
West Gate of
Ft.Benning
431 South,
165 South,
Left on Hwy 18 (Owen's Rd.)
Look For Signs.

OPEN DAILY
MON – SAT 10AM TO 6PM
SUN 12PM – 6PM
706-984-1168
706-888-1102
706-575-5949

visit our website:
www.patriotspoint.us or email:
home4u@conniejustice.com

COLDWELL BANKER
KENNON, PARKER, DUNCAN & KEY
5670 Whitesville Road
Columbus, Georgia 31904
706.256.1000

REALTOR® MULTIPLE LISTING SERVICE MLS

EQUAL HOUSING OPPORTUNITY

Floor plan features are unique and vary per plan. Subject to errors, omissions, revisions and withdrawal without prior notice or obligation. See Sales Agent for Details. Prices and specifications are subject to change without prior notice.

Classified Line Advertising ~ Call 706-317-2106 ~ Open Monday-Friday 8:30am-5pm

THE BAYONET

CLASSIFIEDS



3 Ways To Place an Ad:

1) Go to www.thebayonet.com
2) Fax The Bayonet at 706-317-2126
3) Email: jgustavson@ledger-enquirer.com

VISA MasterCard Discover Card

3 LINES FOR *ONLY* $10
($3.75 for ea. line after)
Deadline: Noon, Friday preceding publication date

FREE : Active Duty or Retired Military • Eligible Dependents • Active or Retired Civil Service

AUTOS FOR SALE

2002 OLDSMOBILE Alero $3500obo must sale. Great on gas, leather seats, power windows, radio, brown paint. PCSing. Call Mya 216)392-3191

2002 PONTIAC Grand Am SE 4-cyl 5-spd coupe one owner 75k mi. Rare. Dependable is understatement. $2500 Call 334-298-9984

2004 FORD Crown Victoria $4595 Call 706-580-8214

2006 ACURA 3.5RL $2,000 call 706-580-8214

Honda Del Sol, '93 HT Conv, 157K miles, local one owner, $2999. Call **706-687-6535** 9am-4pm.

1997 HONDA Accord Custom paint job,custom interior,custom stereo, Lamborghini doors, black widow body kit, air cylinders,asking $10,000 call (706)575-1523

ACCENT AUTO SALES

- NO CREDIT CHECK
- 0% INTEREST
- 100% APPROVAL
- FREE CAR FAX
- FREE DRIVE TRAIN WARRANTY
- FREE SERVICE PLAN
- NO UP FRONT SALES TAX FOR GEORGIA CUSTOMER

03 Jaguar X-Type white, 43K miles $3400 dwn/ort $95 A wk

99 Porsche Boxster black, miles $2900 dwn/ort $95wk

07 Grand Prix 33K miles $2900 dwn/ort $95wk

99 Mercedes ML 320 $2900 dwn/ort $95wk

03 Infinity G35 blue, 83K miles $3100 dwn/ort $95 A wk

3971 US HWY 80 WEST
PHENIX CITY, AL 36870
334-732-0348
ACCENTUSEDCARS.NET

MOTORCYLES & ATV

2004 Harley Davidson Saddlebags Harley Leather Locking Saddlebags for XL Sportster 2004 and later. Lists for $759, asking $275. 706 689 7763

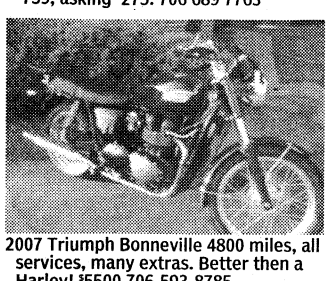

2007 Triumph Bonneville 4800 miles, all services, many extras. Better then a Harley! $5500 706-593-8785

2008 Harley Davidson XL 883L Black. Less than 3k mi. 2 helmets included. Passage pillion included. $6,000 obo Anthony 706-577-3419

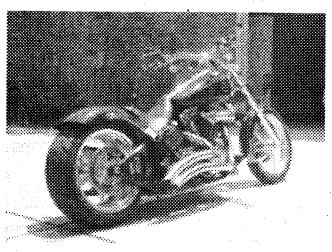

2008 HD Rocker C Highly customized. 3.2k mi. See http://columbusga.craigslist.org/mcy/1300206466.html for more info and pics or call: 706-570-2740.

TRUCKS

ARB Bull Bar HD Truck Bumper w/ WARN M8000 Winch, fits Land Rover or mid SUV, worth over $2K new; $900 obo, 706.687.1978, mcdurr@bellsouth.net

FURNITURE

$350OBO Full size wooden 5 piece Bedroom set with pillowtop mattress. Year old. PCSing must go. Call Mya 216)392-3191

" $119 **QUEEN ORTHOPEDIC MATTRESS & BOX** ", NEW, in plastic, WARRANTY, $119, 334-750-9143, can deliver

" $245 **KING PILLOW TOP mattress & box** ", NEW, TOP BRAND, in PLASTIC, WARRANTY- $245, 706-566-4517, delivery available

" $110 **FULL PILLOWTOP MATTRESS & BOX** ", NEW, in plastic, warranty, $110, 334-750-9143, delivery avail.

" **2 PC Leather sofa & Love seat set** " - 100% leather, soild hardwood frame, lifetime warranty, Retails, $1500, asking $775, 706-566-4517, can deliver

" **6 PC SOLID WOOD BEDROOM SET – Cherry** " NEW in boxes, solid wood! Lists for $900 asking only $420, 706-566-4517, can deliver

" **a CHERRY SLEIGH BEDROOM SET- Solid HARDWOOD** " Beautiful rich cherry finish!!! New, in boxes, warranty, HARDWOOD!!! top quality! retails $1875, sacrifice for $875, 334-750-9143, will separate pieces.

FURNITURE

" **a Microfiber SOFA, LOVE, CHAIR**" New, lifetime warranty, $585, 334-750-9143, can deliver

" **a Pottery Barn style LEATHER SOFA** " – NEW in crate! 100% leather, Bench crafted, top quality! warranty, retails $1450, sacrifice for $675, 334-750-9143

" **CHERRY SLEIGH BED**" ALL HARDWOOD, NEW in boxes, warranty, $250, 706-566-4517, del avail.

GREEN RECLINER $25, 4 tires 31x10.5xR15 $50, 27" T.V. $25, 19" LCD monitor $50 706-536-6926

SELLING 4PC livingroom set. Sofa & loveseat with cherry wood end tables asking $350. Contact Mr. Jackson @ 404 213 5960

MISCELLANEOUS

2008 WORLD Encyclopedia. Brand new w/extras. Paid over $1200.00 Will sacrifice for $600 O.B.O. Must see. Aquatic edition. (706) 905-8509

5x8 ENCLOSED trailer. White with good tires, new led brake lights, and in overall good condition. 706-570-9962 or 706-570-9955

MAC TOOL Box. $850.00, red with 15 drawers, and in excellent condition. 706-570-9962 or 706-570-9955.

Pleasant Grove Baptist Church Revival 415 South Seale Road, Phenix City, AL 36869/ September 15 - 17, 2009 7pm

Truck cap Large $350 fits various years 706-989-0179 Email photo available

Piano $250 Antique/older model, 706-329-3242 Email photo available

Antique oak chest of drawers $350 706-329-3242 leave message email photo available

PETS / PET CARE

2YR OLD female tabby cat needs loving new home.pcsing to Alaska soon.FREE 7062542048.she's fixed and up 2date on shots.

2YR OLD white mini Scnauzer. Fixed up2date shots. Pcsing, so needs a new home asap. $200. Male. 7062542048

Lakeside RV Park

RV Sites Convenient to Ft. Benning!!

Monthly rates
50 amp - 30 amp
Utilities included
60 acre campground
LAKESIDERVPARKOPELIKAAL.COM

5664 US Hwy 280 East
Opelika Al. 36804
334-705-0701

LPN
FT & PT: All shifts

CNA
PT: All shifts

Applicants should have previous experience in long term care.
We offer competitive pay & comprehensive benefits for FT. Please forward resume or contact:

FOUNTAINCITY CARE & REHABILITATION CENTER
Caring is the Key to Life

5131 Warm Springs Rd
Columbus, GA 31909
Jacquelyn.Drayton@sunh.com
(706) 561-1371 fax: (706) 561-4055
EOE/DFWP
www.sunbridgehealthcare.com

PETS / PET CARE

5MONTH female black Great Dane 4 sale. She's microchipped, very sweet,active,loves 2 run & play. Call 4 details. Mya (216)392-3191

38 GAL./29 gal. aquariums with accessories/ stand(for 38 gal) for sale, great cond. 125$/ 55$ call 334 468 0221

CUTE FULL BLOODED Shar-pei puppies for sale, parents on site $100, 3 males and 2 females available contact 256-750-9555

FEEDER RATS Litter, Medium Or Larger, Perfect For Feeding Snakes 706-221-3627 $3 Per Rat

MEDIUM SIZE doghouse from Petsmart. 1 yr old great shape. $40 can email pics jennifergreenman@tmo.blackberry.net

LAWN & GARDEN

5EA. 16ftx4ft cattle panels, several posts, and 2 multi-catch (pig) trap doors. $145 610-8970

MEMORIAL GARDEN. 5-cemetery plots. Call 706-689-1376

Join The Bayonet Team!



The Bayonet, Fort Benning's command information newspaper, needs a full-time photojournalist with experience in news, community and sports writing. Strong photography skills required. Proficient in Adobe software. Knowledge of the military a plus!

THE BAYONET

To apply e-mail resume:
jdaugherty@ledger-enquirer.com

EMPLOYMENT

Become a part of The Bayonet team! Seeking photojournalist (see ad above) E-mail resume: jdaugherty@ledger-enquirer.com

Hot Job

Retired Officers contact LTC (R) Scott for a JROTC position in Cuthbert, GA, 706 718 8703 or scottk@sowegak12.org

HELP WANTED

Sheet metal duct mechanics in Ft. Benning, GA on base.
Please call:
Phillip Cooksey at Kelly Sheet Metal
850-878-1101

BUSINESS & SERVICES

ASHLEY'S BALLOONS:
Balloon Artist 813-763-0962

DOG BOARDING!
MILITARY RATE!
$10/dog/night.
Dellwood Kennels
Columbus, GA Call 706-569-9887
www.dellwoodkennel.com

Take the @#&!! out of transmission repair. Since 1988 we've been guaranteeing all our work; with 10% off for active military. 334-297-1767 Generic Transmission

DOING GOOD IS WHAT YOU DO.

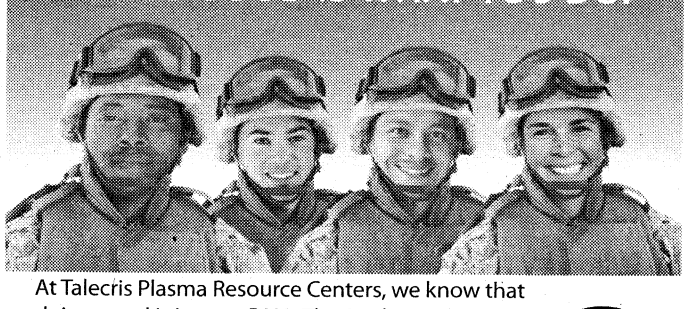

At Talecris Plasma Resource Centers, we know that doing good is in your DNA. That's why we want to take the time to say thank you and also give you a little something back.

Earn up to $200 per month

Donate plasma at our Columbus center and you'll not only do something good, but you'll earn good money.

For more information, call or visit:
4335 Victory Drive
Columbus, GA 31904
706-687-1071
www.plasmasaveslives.com

Good People. Making Good Things Happen.
Talecris PLASMA RESOURCES

Bring photo ID, proof of address and Social Security or immigration card.

TPR256-1008

General Manager
Work with Soldiers

Major military consumer finance company seeks GM for Columbus, GA branch office. Full training provided. Excellent opportunity for accomplished individual with extensive military knowledge and/or background, outgoing personality, profit motivated, good personal credit, on-base access, & can-do attitude required. We offer great salary, incentives, 401K & more. Email resume & cover letter to Gwen Conner at: gconner@yesomni.com

omni FINANCIAL

Equal Opportunity Employer

EXCITING NEW INDUSTRY!

AIDT, is seeking applicants for a pre-employment training program for a new company located in Cussetta, AL.

Production Operators

AJIN USA, a metal stamping company, is locating in Cusseta, Al to supply automotive parts to **Kia Motors Manufacturing Georgia Inc.**

AJIN USA Joon, LLC

Production Candidates

Starting Wages $10.00 per hour or higher depending on position, skill and experience

- High school diploma or GED
- Previous experience in the automotive industry preferred
- Applicants should possess good communication skills

Candidates will be required to attend AIDT pre-employment training classes.

AJIN USA offers a competitive benefits package that includes health insurance from BC/BS of AL

Applications are available at the following location:

Alabama Career Center
2300 Frederick Rd.
Opelika, AL 36801

Monday - Friday 8 a.m. - 4:30 p.m.

AIDT
A Member of the Alabama Community College System

REGIONAL REHABILITATION HOSPITAL

Regional Rehabilitation Hospital is seeking qualified candidates to fill the following positions:

Rehab Liaison - FT. Must have RN license with proven track record of sales and marketing preferably in local healthcare market.

RN - PRN

PT - FT and PRN

OT - FT and PRN

LPTA - PRN

COTA - PRN

Regional Rehab is a 38 bed acute care facility located in Phenix City, Alabama specializing in a variety of Rehabilitative services. We offer competitive salaries and excellent benefits for Full Time and Part Time employees beginning the first day of employment. 401k plan with matching contribution.

Please email or fax resume to:
cynthia.williams@healthsouth.com
(334) 732-2122 (fax)
RRH is an EOE.



PARADE OF HOMES

WEBSTER COUNTY
2 acres and up
Owner Financing
LOW DOWN PAYMENT
800-273-8299

NOW RENTING
3 BEDROOM APARTMENTS.
$200 OFF
FIRST MONTH RENT!
Edmond Estates Apartments
11 Miles from Fort Benning
334-297-2478
1302 6th Place South, Phenix City

$179.99 Weekly
VALUE PLACE
Extended Stay Hotel
1801 Victory Drive
Columbus, GA 31901
(Across from the Naval Museum)
Free Internet with this Ad
Check In Today!
Call 706-649-6599 or 706-317-9973
www.ValuePlace.com 800.ValuePlace rates subject to change at any time

What happens at Benning, *doesn't stay at Benning...*

Pick up a FREE copy of The Bayonet on *and* off Fort Benning.

THE BAYONET
PUBLISHED IN THE INTEREST OF THE FORT BENNING COMMUNITY
www.thebayonet.com

COLUMBUS AND PHENIX CITY

St. Francis Hospital, Manchester Expy.
Holiday Inn Columbus North, Manchester/I-185
Courtyard Marriott, Manchester Expy.
Super 8 Motel, Warm Springs Rd.
La Quinta Inn, Warm Springs Rd.
Jain Plastic Surgery, Warm Springs Rd.
Quality Inn Historic Distric, Veterans Pkwy.
Visitor Center, Front St.
Chester BBQ, Veterans Pkwy.
Coldwell KPDK, Veterans Pkwy.
Huddle House, Victory Dr.
Value Place, Victory Dr.
VFW Post 665, Victory Dr.
Suburban Hotel, Victory Dr.
Piggly Wiggly, S. Lumpkin Rd.
Gus' Drive-In, Victory Dr.
Sun Ray Cleaners, Victory Dr.
Ranger Joe's, Victory Dr.
Econo Lodge, Victory Dr.
Raceway Gas, Victory Dr.
Spencer High School, Victory Dr.
Commando's Military Supply, Victory Dr.
Commando's Surplus, Victory Dr.
ARRCO Place Barber Shop, Victory Dr.
Jerry's Food Mart, St. Mary's Rd.
Microtel, St. Mary's Rd.
Independence Place, Cusseta Rd.
Army Recruiting Station, Buena Vista
American Legion Post #35, N. Lumpkin Rd.
Columbus Tech., Manchester Expy.
Chamber of Commerce, 6th Ave.
Legacy, Manchester Expy.
Whisperwood Apartments, Flat Rock Rd.
Comfort Suites, Armour Rd.
Fairfield Inn, Armour Rd.
Holiday Inn Express, Bear Lane
Welcome Center, Williams Rd.
Texas Roadhouse, Northlake Rd.
Sleep Inn, Armour Rd.
Extend Stay, 5020 Armour Rd.
Shoney's, 2777 Airport Thruway
Marathon Gas, Macon Rd.
Advanced Dermatology, Williams Rd.
Country's BBQ, Mercury Dr.
Krystal, Veterans Pkwy.
The Sports Page, Veterans Pkwy.
Buffalo Wild Wings, Whittlesey Blvd.
Smokey Bones, Whittlesey Blvd.
Four Points Sheraton, Sidney Simons Blvd.
Country's BBQ, Veterans Pkwy.
Upper Crust, Bradley Park Dr.
Staybridge Suites, Whittlesey Blvd.
Cracker Barrell, Bradley Park Dr.
Residence Inn, Adams Farm Dr.
Wingate Inn, Rollins Way
Extend Stay, Rollins Way
Hampton Inn, Whitesville Rd.
Veterans Clinic, 13th Ave.
CB&T, 13th Ave.
CB&T 12th St.
Old Courthouse, 12th St.
Ledger-Enquirer, 12th St.
Marriott, Front Ave.
Days Inn, Macon Rd.
KIA Autosports, Box Rd.
Spectors Cleaners, Buena Vista
Krystal, Buena Vista
Regional Rehabilitation Hospital, Hwy. 280 Bypass
American Legion, 13th St.
Shoney's, Hwy. 280 Bypass
Waffle King, MLK
Citgo Truckstop, MLK
IHOP, 280 Bypass





PARADE OF HOMES

HOMES FOR SALE — AL

Like New house for rent in North Phenix City. Sec. Sys. 3BR/2BA, $875 per month & $400 deposit. **706-575-6812, bldr**

HOMES FOR SALE — GA

3BR/2BA, 1700 sf, dbl Carprt, N. Cols, off Moon Rd, Remodeled Kit. & bath $179,000. **706-221-7378**

407 Victoria Drive, 1327 sq.ft., completely remodeled int/ext, 3br/2ba, $112,000. 706-289-9524 **www.dwjenkins.com**

Best deal near Ft. Benning: Brick 3 bedroom, 2.5 bath on 9 wooded acres, mid $200's Weichert Realty 706 587 2760

Buena Vista, Oprylanding, 4 bdrm/ 3 bath Many extras $264,900 707-573-0197 before 8PM

CEDAR HILLS - FT BENNING AREA Nice, spacious, brick, 3BR/2BA, foyer, kit, den: LR, DR, GR & sunroom: Unfinished & laundry area in fl bsmt, c/h/a $170k neg. for appt **615-876-3246**

RICHLAND, GA Brick house, 3BR, 1.5BA, carport, corner lot, 16 yrs old, completely updated, $80,000. 706-527-7204 or 706-563-2102

COLUMBUS, 3bedroom 2bath remodeled NEcolumbus $134,900 A must see Remodeled kitchen Tile and stainless steel appliances Laminatehardwood flooring 7065935543

GREAT DEAL 3BR, 1BA, brick, plus extras, 45 miles from Benning. Serious buyers only! 334-855-1630

Live with your friends. 6BR/3BA, $700 mo Located 1 mile from Ft. Benning. Benning Hills. 706-681-7542

NEAR BENNING! 4BR/2BA, lg deck, lg kit, $79,900 **755 Andrea Dr. 3BR/2BA,** everything new, carpet, paint, tile, appliances, & kitchen; brick, $82,500 **209 Elba Dr 706-566-4623**

PROPERTY FOR RENT

2620 Billie Dr., Columbus, off of Armour Rd. 3BR, 1BA, den, living room, dining room, fenced backyard, shaded. $700/ mo. $700/deposit. 706-329-1020

COLUMBUS, Rooms in home 10' from base. Flex terms. Low rent. (801) 831-5387

N Cols, 3bd/2ba PETS ok w/dep $1200/mo/1200dep 706 568 7650

PHENIX CITY, AL- 2BR/1BA, close to Downtown Columbus (TSYS), nice yard, paved driveway, c/h/a, firelocks, $600/ mo. 334-297-3030

TWO HOMES, in Columbus, 2BR, 1BA, new paint, carpet, c/h/a, fenced, private, $500, mo. 334-297-3030

"In Bloom"
CHATTAHOOCHEE COUNTY
We're planting pride in our community!

The Plantation AT RED OAK

• CHATTAHOOCHEE COUNTY GEORGIA
• 100% FINANCING AVAILABLE
• GATED COMMUNITY
• ONE+ACRE LOTS HOMESITES
• ONLY MINUTES FROM FT. BENNING'S EAST GATE
• HIGH 100's to MID 200's

COLDWELL BANKER
KENNON, PARKER, DUNCAN & KEY
706-256-1000
FOR INFORMATION:
JEREMY DOCKERY AND TEAM
706-405-0760
www.ThePlantationAtRedOak.com
746978_CM_00

Transferring to Ft. Benning?
Looking for a home?
Get MORE for your money in Alabama!
Come on over to Alabama where the taxes are cheaper and you get more home for your money!
Call Linda Willoughby at Wilson Realty
(334) 298-3686
or (706) 888-5066
sialgirl@aol.com
Wilson Realty
(Linda Willoughby)

Southern Rivers Mortgage
A Division of F&M Bank
WE SPECIALIZE IN VA LOANS
103 Bascom Court • Columbus, GA
706-660-6877
100% Financing on targeted areas.
Member FDIC
F&M BANK & TRUST
KimCarter
706-289-1285

REMN
Real Estate Mortgage Network, Inc.
Missy Gentry Hatchett
Mortgage Banker
Cell: 706-315-2453
E-mail: mhatchett@remn.com
www.MissyHatchett.remn.com
500 Town Park Lane, Suite 145, Kennesaw, GA 30144. Georgia Residential Mortgage Licensee #22495.

Steeple Crest
Luxury Apartment Living
Approved Applications only $99.00 deposit
888-663-4348
5001 River Chase Drive, Minutes from Fort Benning

Military Special
$99 FIRST MONTHS RENT
CLOVER LEAF APARTMENT HOMES
Now Leasing 1 & 2 Bedroom Apartments and Townhouses
CLOVERLEAF APARTMENTS
334-297-1072
Call us or stop by:
2813 Stadium Dr, Phenix City

EXTRAORDINARY APARTMENTS
GREYSTONE Properties
www.greystoneproperties.net | 706.221.7175

NEWLY RENOVATED
3 Bedroom, 2 Bath, New Appliances,
Gated Community coming soon.
Military Move-in Special $99
3 MILES FROM FORT BENNING
AVAILABLE NOW!
(706) 689-0697
SE HABLA ESPANOL
Oak Hill Park

• 1, 2 & 3 BR Apartments • Fully Equipped Kitchen • Pets Welcome
NO APPLICATION FEE!
Discover an upgraded sense of Living....
Move-In Special $99 First Month Rent
CENTRAL HIGHLANDS APARTMENT HOMES
700 22nd Ave., Phenix City • M-F 8:30-5:30 • 334-298-1622
W/D Connections • Patio/Balcony • Total Electric • Laundry Facility
Sparkling Pool • Storage Closets • Water Included • Central Heat & Air

1 & 2 Bedrooms Starting at $600
SAVE UP TO $735.00
Call For Details!
Ashley Station Apts
706-576-6831
2321 Olive St., Columbus, GA
EQUAL HOUSING OPPORTUNITY

Best Kept Secret in Alabama!
Brookwood Park Apartments
Less than your BAH!
• Sparkling Pool
• Playground
• Patios & Balconies
• Washer/ Dryer Conn.
• Dishwasher
• Clubhouse
• Laundry Ctr
• Volleyball
• Car Wash Area
Serene County Living in town!
Located near Ft. Benning
CVCC and Troy State
2 or 3BR/2BA LEASING NOW!
334-298-3366

THE BAYONET
SEPTEMBER 11, 2009

R&R

Footloose
D3

Safari fills tall order

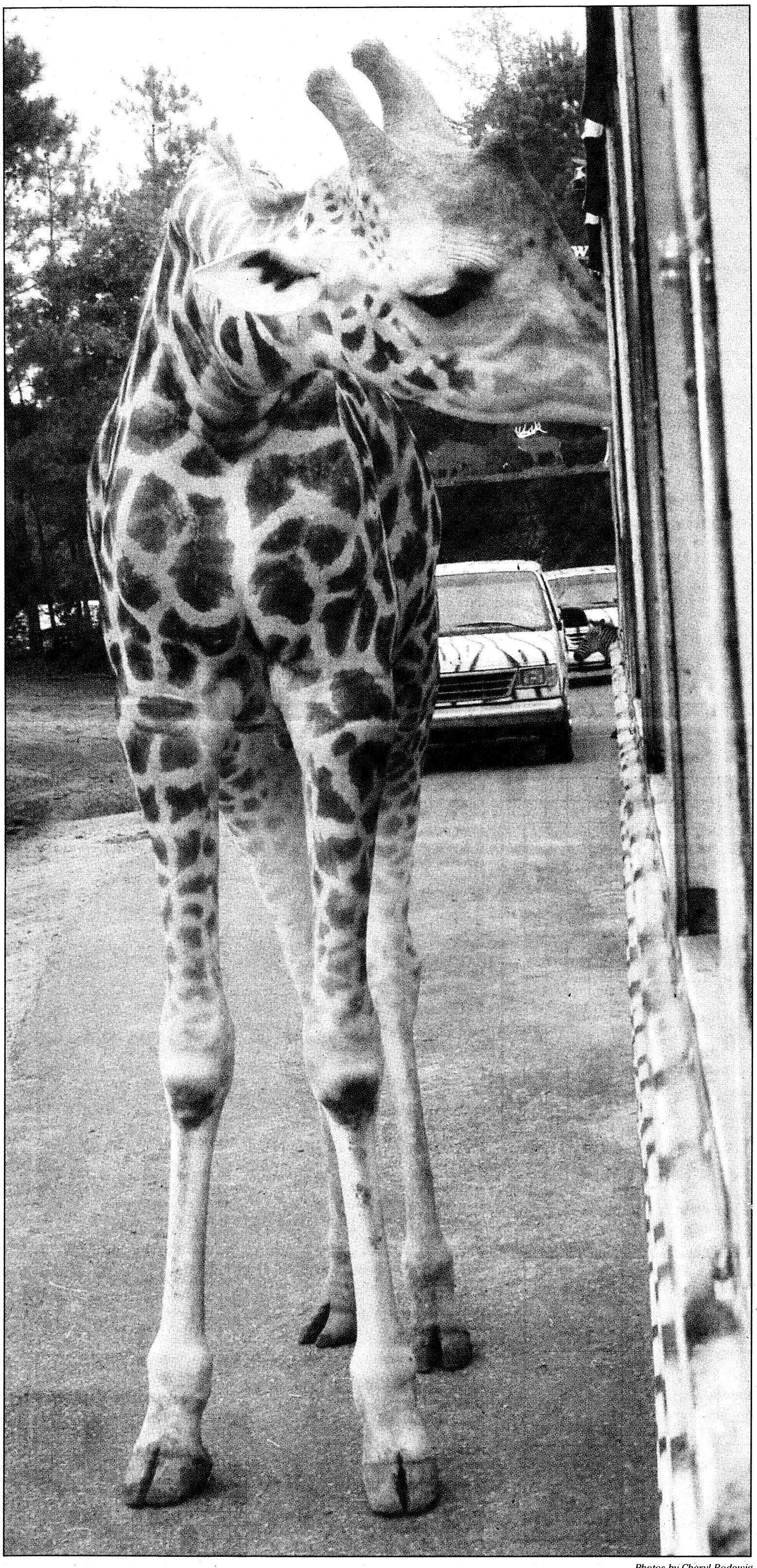

Photos by Cheryl Rodewig

A giraffe, native to the African plains, peeks inside a bus window to look for food. Giraffes spend 15 to 20 hours a day feeding, aided with an acute sense of sight, hearing and smell. According to www.animalsafari.com/safari, a giraffe, which is the tallest land animal, occasionally sleeps lying down but usually stands for its naps.



An American bison eyes a passenger inside a "Zebra Bus" Saturday at Wild Animal Safari.

Walk on the WILD side

The Bayonet
CHERYL RODEWIG

Eye to eye with a 15-foot giraffe — it doesn't happen most every day, unless you're at Wild Animal Safari, that is, where it's nothing out of the ordinary.

At the park, there are animals from six continents, everything from the American bison and blackbuck antelope to the Bactrian camel and kangaroo. But don't expect your typical zoo experience. On the 200-acre preserve in Pine Mountain, Ga., you'll get up close and personal with the animal. If you choose, you can pet them, feed them and, if you're not quick, be slobbered on by them.

The "Serengeti Adventure" begins aboard a tour bus. A guide drives along a paved trail and points out zebras, sheep, buffalos and giraffes as they approach the bus or — as I saw Saturday — try to board the bus. The animals crowd around the vehicles. Many stick their heads through the window, perhaps in the spirit of camaraderie, perhaps following the scent of food, which you can buy for $2.25 a bag.

Visitors can rent a van or even drive their own car along the trail, though I've heard the hooves, antlers and horns can be rough on a car's exterior.

For an enjoyable safari, remember to bring a bag of feed, a camera and a towel. The camera will help you capture those priceless moments of a family member or friend feeding an elk. The towel is there for the slimy aftermath. Or you can buy a souvenir "I Got Slobbered" towel.

See **Safari**, D4



A hamadryas baboon stretches his jaws Saturday inside his cage. Found in Ethiopia, Saudi Arabia, Somalia and Yemen, this species grows up to 37 inches long and lives for around 35 years.

IMAX THEATER MOVIE LISTINGS

Columbus' Newest Theater

LEWIS & CLARK: GREAT JOURNEY WEST (G) PRESENTED BY TSYS
Fri, Sat, Mon, Tues, Wed Thurs 11:00, 2:00 & 4:00. Sun 2:00 & 4:00.

CORAL REEF ADVENTURE (G) PRESENTED BY THE CARL GREGORY FAMILY OF COMPANIES
Fri, Sat, Wed, Thurs 12:00, 3:00 & 6:00. Sun, Mon, Tues 12:00 & 3:00

NASCAR: THE IMAX 3D EXPERIENCE (PG)
Fri, Sat, Wed, Thurs 1:00 & 5:00. Sun, Mon, Tues 1:00.

Experience IMAX, the ultimate in movie viewing!
* 5-story screen!
* Unsurpassed sound quality!
No commercials
Conveniently located in the National Infantry Museum and Soldier Center, Fort Benning Road (off Victory Drive), just outside the checkpoint.
706-507-IMAX (4629)
Nationalinfantrymuseum.com

SM BARGAIN MATINEES SAT. & SUN.
DLP Digital Cinema® In all Auditoriums
Super Bargain Matinees are $5.00 showtime has
WYNNSONG 10
7280 INGERSOL ST. • BUILDING 1687 • FT BENNING • 706-571-FILM
MILITARY I.D. REQUIRED
Carmike's Stimulus Tuesday
Popcorn or Drink for only $1 each • Every Tuesday

WHITEOUT R•DLP•
(No Restricted Disc Tickets until 9/25)
6:45 9:00 (Sat & Sun Only 12:00 2:15 4:30 6:45 9:00)
SORORITY ROW R•DLP•
(No Restricted Disc Tickets until 9/25)
6:15 8:45 (Sat & Sun Only 12:45 3:30 6:15 8:45)
TYLER PERRY'S: I CAN DO BAD ALL BY MYSELF PG13•DLP•
(No Restricted Disc Tickets until 9/25)
6:00 8:45 (Sat & Sun Only 12:30 3:10 6:00 8:45)
GAMER R•DLP•
(No Restricted Disc Tickets until 9/18)
6:00 8:35 (Sat & Sun Only 12:25 3:00 6:00 8:35)
EXTRACT R•DLP•
(No Restricted Disc Tickets until 9/18)
6:40 8:50 (Sat & Sun Only 12:10 2:20 4:30 6:40 8:50)
DISTRICT 9 PG13•DLP•
6:10 (Sat & Sun Only 12:45 3:20 6:10)
HALLOWEEN 2 R•DLP• 8:45
INGLORIOUS BASTARDS R•35MM•
6:50 (Sat & Sun Only 12:15 3:30 6:50)
FINAL DESTINATION 3D R•DLP•
(No Passes or Disc. Tickets / Additional Surcharge)
6:05 8:45 (Sat & Sun Only 12:45 3:15 6:05 8:35)
G.I.JOE: RISE OF COBRA PG13•DLP•
6:05 8:45 (Sat & Sun Only 12:30 3:15 6:05 8:45)
THE HURTLOCKER R•DLP•
6:10 9:00 (Sat & Sun Only 12:10 3:15 6:10 9:00)
ALL SHOWTIMES INCLUDE PRE-FEATURE CONTENT • www.carmike.com

Carmike Cinemas
CARMIKE'S STIMULUS TUESDAYS Popcorn or Drink $1 each
EVERY TUESDAY • EVERY THEATRE
DLP Digital Cinema® In select Auditoriums
CARMIKE 15 706-571-FILM
STADIUM SEATING & DIGITAL SOUND IN ALL AUDITORIUMS FEATURING GOURMET FLAVORED POPCORN
BIG SCREEN FEATURE
TYLER PERRY'S: I CAN DO BAD ALL BY MYSELF
R•DLP• (No Restricted Disc Tickets until 9/25) 1:30 4:10 7:00 9:45

TYLER PERRY'S: I CAN DO BAD ALL BY MYSELF R•DLP• (No Restricted Disc Tickets until 9/25) (Fri & Sat Only 1:55 4:55 8:00 10:30) (Sun-Thurs 1:55 4:45 8:00)
WHITEOUT R•DLP•
(No Restricted Disc Tickets until 9/25) 1:10 3:20 5:30 7:40 9:50
GAMER R•DLP•
(No Restricted Disc Tickets until 9/18) 1:25 4:00 7:00 9:35
ALL ABOUT STEVE PG13•DLP•
(No Restricted Disc Tickets until 9/18) 1:40 4:10 7:15 9:40
EXTRACT R•DLP•
(No Restricted Disc Tickets until 9/18) 1:10 3:20 5:30 7:40 9:50
FINAL DESTINATION 3D R•DLP•
(No Passes or Disc. Tickets / Additional Surcharge) 1:45 4:15 7:05 9:35
FINAL DESTINATION 3D R•DLP•
(No Passes or Disc. Tickets / Additional Surcharge) 2:15 4:45 8:00
HALLOWEEN 2 R•DLP•
1:30 4:05 7:10 7:30 9:40
HALLOWEEN 2 R•DLP•
2:00 4:40 7:20 10:00
DISTRICT 9 R•DLP•
1:45 4:20 7:10 9:45
TRANSFORMERS 2 PG13•DLP•
2:00 5:30 9:00
INGLORIOUS BASTARDS R•DLP•
1:15 4:30 7:45
HARRY POTTER PG13•DLP• 1:00
THE HANGOVER R •DLP•
4:20 7:20 9:55
G.I.JOE: RISE OF COBRA PG-13•DLP•
1:30 4:15 7:05 9:45

RITZ 10 706-571-FILM 1803 WHITTLESEY BLVD.
STADIUM SEATING=SS DIGITAL SOUND IN ALL AUDITORIUMS

9 PG13•DLP• *(Stadium Seating) (No Restricted Disc Tickets until 9/18)* 1:00 3:10 5:20 7:30 9:40
SORORITY ROW R•DLP• (No Restricted Disc Tickets until 9/25) 1:45 4:30 7:15 9:45
SHORTS PG•DLP•
1:15 3:25 5:35 7:45 9:55
500 DAYS OF SUMMER PG13•DLP•
12:55 3:10 5:30 7:45 10:00
THE TIME TRAVELER'S WIFE PG13•DLP•
(Stadium Seating) 1:00 4:00 7:15 9:50
PONYO G•DLP•
1:40 4:20 7:00 9:30 (Sat & Sun Only 4:20 7:00 9:30)
THOMAS AND FRIENDS G•DLP• *(ALL TICKETS $5.00)* Sat & Sun Only 1:40
JULIE AND JULIA PG13•DLP• *(Stadium Seating)*
1:30 4:15 7:00 9:45
ALIENS IN THE ATTIC PG•DLP• *(Stadium Seating)*
1:05 3:15 5:25 7:35 9:45
G-FORCE 2D PG•DLP•
1:45 4:00 7:20 10:00
G-FORCE 3D PG•DLP•
(No Passes or Disc. Tickets / Additional Surcharge)
1:15 3:30 5:45 8:00

PEACHTREE 8 706-571-FILM PEACHTREE MALL
ALL SEATS ALL SHOWS
SUN - THURS $1.00 • FRI - SAT $2.50
PERFECT GETAWAY R • 35MM
4:05 7:20 9:50 (Sat & Sun Only 1:10 4:05 8:20 9:50)
FUNNY PEOPLE R • 35MM
4:30 8:00 (Sat & Sun Only 1:00 4:30 8:00)
BANDSLAM PG • 35MM
4:05 7:00 9:40 (Sat & Sun Only 1:10 4:05 7:00 9:40)
THE COLLECTOR R • 35MM
4:25 7:35 9:45 (Sat & Sun Only 1:30 4:25 7:35 9:35)
UP 2D PG • 35MM
4:30 7:30 10:00 (Sat & Sun Only 1:15 4:30 7:30 10:00)
MY SISTER'S KEEPER PG-13 • 35MM
4:15 7:25 9:55 (Sat & Sun Only 1:40 4:15 7:25 9:55)
NIGHT AT THE MUSEUM 2 PG • 35MM
4:10 7:15 9:55 (Sat & Sun Only 1:20 4:10 7:15 9:55)

PEACHTREE ART HOUSE FEATURE
ADULT: $6 • MATINEE: $5 CHILD/ SENIOR: $4
STONING OF SORAYA M
R•35MM• 4:00 7:10 10:00
(Sat & Sun Only 1:00 4:00 7:10 10:00)
BARGAIN MATINEES DAILY - ALL SHOWTIMES INCLUDE PRE-FEATURE CONTENT
Buy your movie tickets online at fandango.com

THE MOVIE GUY'S REVIEW

All About Steve (or how stalking can be cute)

SGT Junius Stone
192ND INFANTRY BRIGADE

Sandra Bullock, delightful pixie who sprang onto the American entertainment mainstream by sidekicking with Sylvester Stallone in 1993's *Demolition Man*, has enjoyed off and on again success at the box office. I admit, I haven't seen most of her films, but in *Demolition Man*, as the nostalgic, action-hero obsessed cop, Lt. Lenina Huxley, she established herself as the master of quirky, fun, cheerful, well-meaning, good-natured and endearing characters. Playing Mary Horowitz, a red go-go boot wearing crossword puzzle instructor in *All About Steve*, she embraces the oddball all the way.

Mary is eccentric, merrily marching to the beat of her own drum. Many of those around her don't care for her strange ways, but like true independent characters, she carries on.

But she is lonely. And when she meets the handsome TV journalist Steve (Bradley Cooper from The *Hangover* and *Alias*) on a blind date, she is convinced that they are soul mates. She then proceeds to follow him across the country, determined to have him see things her way.

Now, if their roles were reversed, or Mary less cute and endearing, this might be called stalking. But there is clearly no menace or selfish intent in Mary's pursuit, just quirky sincerity. Plus, you have some of Steve's co-workers making merry sport of this, encouraging Mary and watching Steve squirm.

And thus we have our story of a cute, odd girl and a guy who feels someone stalking him, not Mary, but Cupid, who has an arrow with Steve's name on it.

I tend to favor independent, good natured oddballs. This world puts crushing pressure to conform to set molds. We, as humans, are discomfited by those marching to a rhythm we are unaccustomed to.

Those who carry on anyway have a certain grit to them. I admire this. Probably many of us do, even the non-misfits, though they may be loath to admit it. I say "they," because I'm quite the quirky misfit myself. But like many, I make it work for me.

But does it work out for Mary and Steve? That would be telling. Love is not an easy quest, especially for the oddballs, but again, typical of many of your quirky types, Mary has a certain pluck, never-say-die attitude and optimism that just won't quit.

Besides this movie also has Thomas Haden Church (*Wings*, *Sideways*) as well as Keith David (*The Thing*, *They Live*) in it. These two alone are usually worth the price of admission. Throw Sandra Bullock in there, you are now up to the price of a big bucket of popcorn.

There are a few good movies that come out in this time of year. This is one. Fun flick, go see it.

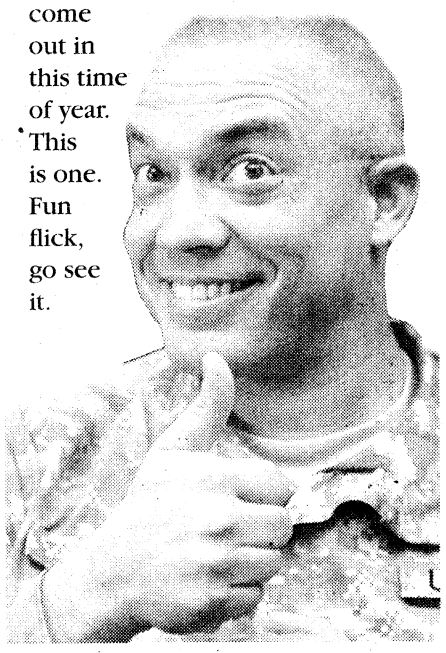

OPENING THIS WEEK

9

Powered and enabled by the invention known as the Great Machine, the world's machines have turned on mankind and sparked social unrest, decimating the human population before being largely shut down. But as our world fell to pieces, a mission began to salvage the legacy of civilization; a group of small creations was given the spark of life by a scientist in the final days of humanity, and they continue to exist post-apocalypse. With their group so few, these "stitchpunk" creations must summon individual strengths well beyond their own proportions in order to outwit and fight against still-functioning machines.

The film features the voices of Alan Oppenheimer, Tom Kane, Christopher Plummer, Martin Landau and John C. Reilly. It is rated PG-13 for violence and scary images.

SORORITY ROW

When five sorority girls inadvertently cause the murder of one of their sisters in a prank gone wrong, they agree to keep the matter to themselves and never speak of it again. This proves easier said than done, when after graduation a mysterious killer goes after the five of them and anyone who knows their secret.

The flim stars Briana Evigan, Leah Pipes, Rumer Willis, Jamie Chung and Carrie Fisher. It is rated R for strong, bloody violence, language, some sexuality/nudity and partying.

TYLER PERRY'S I CAN DO BAD ALL BY MYSELF

When Madea, America's favorite pistol-packing grandma, catches 16-year-old Jennifer and her two younger brothers looting her home, she decides to take matters into her own hands and delivers the young delinquents to the only relative they have: their aunt April. A heavy-drinking nightclub singer who lives off of Raymond, her married boyfriend, April wants nothing to do with the kids. But her attitude begins to change when Sandino, a handsome Mexican immigrant looking for work, moves into April's basement room. Making amends for his own troubled past, Sandino challenges April to open her heart. And April soon realizes she must make the biggest choice of her life.

The flim stars Taraji P. Henson, Adam Rodriguez, Brian J. White, Hope Olaide Wilson and Mary J. Blige. It is rated PG-13 for mature thematic material involving a sexual assault on a minor, violence, drug references and smoking.

WHITEOUT

A lone U.S. marshal stationed in Antarctica is drawn into a shocking murder investigation. With only three days until winter, she must solve the crime before the continent is plunged into darkness and she is trapped with the killer. U.S. Marshal Carrie Stetko is the only law enforcement in this unforgiving territory. She's been sent to investigate Antarctica's first homicide. A shocking discovery in itself, it will plunge her into an even more bizarre mystery and the revelation of secrets long-buried under the endless ice–secrets that someone believes are still worth killing for.

The flim stars Kate Beckinsale, Columbus Short, Gabriel Macht, Tom Skerritt and Alex O'Loughlin. It is rated R for violence, grisly images, brief strong language and some nudity.

NOW PLAYING

ALL ABOUT STEVE

Mary Horowitz is a cruciverbalist — a crossword puzzle constructor. She can come up with the perfect word — and dozens with the same meaning — at a moment's notice, but "normal" behavior eludes her. For Mary, nothing is typical, especially relationships. When she is set up on a blind date with handsome cable-news cameraman Steve, Mary thinks the chemistry is undeniable — that Steve is "the one."

Steve, on the other hand, thinks Mary is crazy. Mary begins to pursue Steve relentlessly. With Mary never far behind, Steve becomes increasingly unhinged. But when Mary becomes embroiled in the news story of the year, Steve and Hartman begin to see her differently. Mary, with her upbeat, unaffected manner, brings together a small community of new friends. And all who encounter Mary will realize that sometimes the ones who don't fit in are the ones who really stand out.

The film stars Sandra Bullock, Thomas Haden Church and Bradley Cooper. It is rated PG-13 for sexual content including innuendos.

CROSSWORD *puzzle*

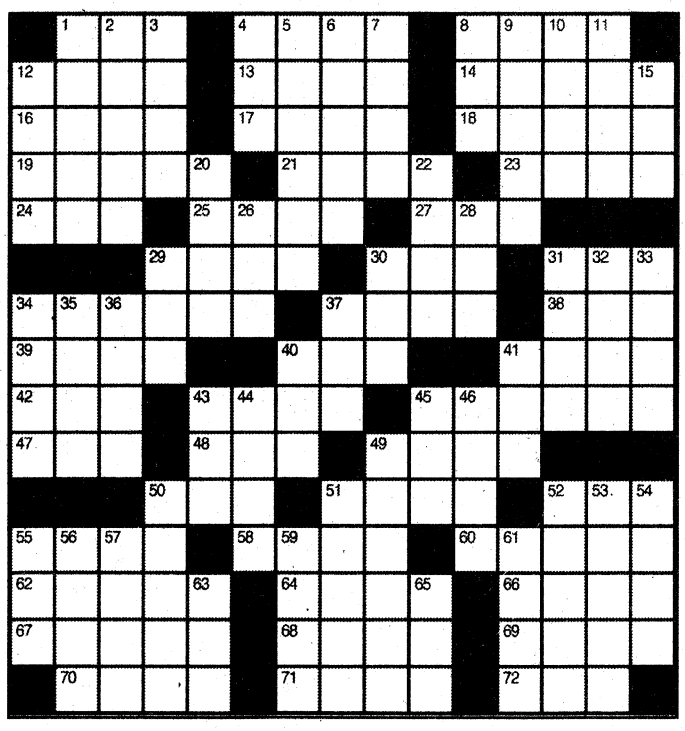

ACROSS
1. Romanian monetary unit
4. Far from ruddy
8. Collapsed
12. Beethoven's birthplace
13. Ancient colonnade
14. Beg
16. Voting "no"
17. Coil
18. Kind of column
19. Avis rival
21. Amount to make do with
23. A chip, maybe
24. "Don't give up!"
25. Well
27. Bubkes
29. ___ probandi
30. "___ Gang"
31. Burgle
34. One who suffers for the sake of principle
37. Honey
38. Barely get, with "out"
39. Cut, maybe
40. "___ lost!"
41. 100 kurus
42. Bit of a draft
43. Current of air
45. Unnaturally frenzied woman
47. Absorbed, as a cost
48. Australian runner
49. Captured
50. ___ lab
51. "Crazy" bird
52. Beast of burden
55. Boris Godunov, for one
58. Atmosphere
60. Black billiard ball
62. Red fluorescent dye used in cosmetics
64. Chums
66. Quip, part 3
67. Cunning
68. Christiania, now
69. Egg
70. Send to the canvas
71. Checked out
72. Colo. neighbor

DOWN
1. St. Anthony, notably
2. Admittance
3. Condo, e.g.
4. ___ Wednesday
5. Booths where articles are displayed for sale
6. Dearest
7. Gabs
8. Marienbad, for one
9. Relating to alga
10. Advertising sign
11. Influential German idealist philosopher
12. Thai currency
15. Blonde's secret, maybe
20. Buffoon
22. Give the cold shoulder
26. Sticker
28. Anger
29. His "4" was retired
30. ___ grass
31. Curb, with "in"
32. Creole vegetable
33. Bit of sweat
34. ___ Verde National Park
35. Mine entrance
36. Opportune
37. Fourposter, e.g.
40. African antelope
41. Albanian monetary unit
43. Cyst
44. Mosque V.I.P.
45. ___ juice (milk)
46. Bang-up
49. Walk unsteadily
50. In a dry laconic manner
51. Very bad
52. Mojave plant
53. Low woody perennial plant
54. Check
55. Two-year-old sheep
56. Open-air market in an Arabian city
57. ___ Minor
59. "O" in old radio lingo
61. Computer image
63. New, revised new version
65. Ground cover

su | do | ku
© Puzzles by Pappocom

6		4				3		5
	7		5		4		6	
2		1				8		6
			3	9	2			
3		7				4		9
	6		9		1		7	
4		8				9		3

See answers on D7

This week's solution

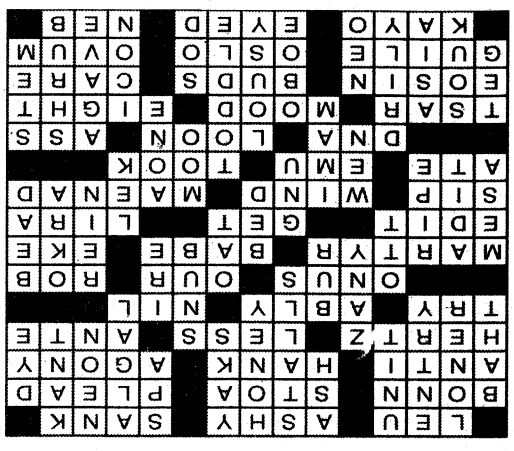

THINGS *to do*

Bikes on Broadway
TODAY-SATURDAY

The Southern Cruisers Riding Club will host the ninth annual fundrasier for "Our House" Foundation from 7 to 10 p.m. today and 9 a.m. Saturday at the 1000 and 1100 blocks of Broadway in Columbus.

Festivities include vendors, a poker run, raffles and a live performance by Confederate Railroad. The event is free and open to the public, but donations to "Our House" Foundation are encouraged.

For more information, call 706-577-7991 or e-mail scrccolga@gmail.com.

The Tempest
TODAY-SEPT 26

ChattShakes presents a Shakespeare fantasy about an enchanted island, a wronged magician, a beautiful maiden and a monster named Caliban. *The Tempest* will be performed at 8 p.m. Thursdays through Saturdays until Sept. 26 and at 2:30 p.m. Sunday at Bludau's Goetchius House in Columbus. The show is rated PG. Tickets are $15 for adults and $12 for students, seniors and military.

A dinner-and-a-show special, which includes ticket, salad, entree, dessert and drink, is available for $45 with a reservation at least one day in advance.

For more information, contact Troy Heard at 702-423-6366 or chattshakes@gmail.com or visit www.chattshakes.com.

A Little Princess
TODAY-SEPT 26

Family Theatre will present *A Little Princess* at 7:30 p.m. Fridays and Saturdays through Sept. 26 at 2100 Hamilton Road, inside Rose Hill Baptist Church.

A Little Princess tells the story of Sara Crewe, a rich girl enrolled in a prestigious boarding school while her father goes off to fight in the Boer War in Africa. When Sara receives news of her father's death, the school's ruthless headmistress makes the newly penniless girl a galley slave and forces her to live in a cold, dark garret

Tickets are $8 for adults,$6 for seniors and military and $5 for students. For more information, call 706-536-8052 or e-mail familytheatre@aol.com.

Murder Mystery Dinner Theater
TODAY-OCT 10

Sherlock's Murder Mystery Dinner Theater presents Mafia Murders every Friday and Saturday night through Oct. 10. The show starts at 7 p.m.

The Godfather, Don Cannoli Tortellini Pimento Clamato, is celebrating his 100th birthday. The time has come for him to name a successor, but who will he choose? Will the ruthless Ravioli family make their move before the Godfather can make his choice?

Tickets are $45 and include a three-course dinner. Reservations are required and can be made by calling 706-718-7494 or at www.sherlockscolumbus.com.

Oxbow Meadows bird walks
SATURDAY-SUNDAY

Columbus State University's Environmental Learning Center at Oxbow Meadows hosts bird walks at 8 and 10 a.m. every Saturday and Sunday. There will also be a nature walk at 9 a.m. every Saturday.

The program is free and designed for adults and children ages 10 and older. Binoculars and field guides are provided.

For more information, call 706-687-4090 or visit http://oxbow.colstate.edu.

Columbus Jazz Society
SUNDAY

The Columbus Jazz Society will host jazz singer Kathy Roberts in concert Sunday at the Liberty Theatre, 813 Eighth Ave., Columbus.

The concert and jam session is held from 6 to 9 p.m. Admission is $7 and free for musicians who sit in. Hamburgers and hot dogs will be available from the Columbus State University music fraternity, Phi Mu Alpha.

For more information, call 706-660-9295 or visit www.columbusjazzsociety.com.

Flutterfest
SUNDAY

Celebrate the wonders of butterflies and other marvels of nature at Oakhurst Farm. Ride in a hay wagon, fish, make a craft, see a honeybee hive, watch a dance, puppet show and butterfly parade, explore the gardens and learn to attract native butterflies.

The festival starts at 11 a.m. Sunday at Oakhurst Farm, 19888 GA Highway 219, West Point, Ga. Admission is $8 for adults and free for children 12 and younger with a paying adult. For more information, visit www.flutterfest.com, call 706-289-8762 or e-mail dwirish@bellsouth.net.

River Raffle
THURSDAY

The HFC River Raffle raises funds for the Historic Columbus Foundation. The grand raffle prize is $10,000. The event includes live music, local food stations and more. Each raffle ticket is $100 and includes entry for two to the party. The party will begin at 6:30 p.m. Thursday at the Eagle and Phenix Mill Complex in Columbus.

For more information, call 706-322-0756 or e-mail carroll@historiccolumbus.com.

Footloose
THURSDAY-OCT 3

The Springer Opera House will present *Footloose* from Thursday to Oct. 3 in Emily Woodruff Hall. When a big-city kid moves to a small town where dancing is illegal, all he wants to do is dance. With the high school prom approaching, he sets out to shake things up and ends up changing the town forever. Based on the 1984 hit movie, the play includes *Holding Out for A Hero*, *Let's Hear It For the Boy* and *Footloose*. It is rated PG-13. Tickets are $38. For more information, call the Springer box office between 10 a.m. and 5:30 p.m. weekdays at 706-327-3688.

Sweet Home Dinner
FRIDAY

The 10th annual Sweet Home Dinner, a casual outdoor social, auction and dinner, raises money for cancer research. The dinner begins at 6 p.m. Friday at Sweet Home Plantation in Pine Mountain, Ga. Tickets are $50 per person. Volunteers are needed to help set up and serve. For more information, contact Sherryl Williams at 706-561-9607 or billywilliams@thompsontractor.com.

Rodeo
FRIDAY-SEPT 19

The Harris County Cattlemen's Association and Mike Patton Dodge will present the 21st annual Professional Rodeo Cowboys Association Rodeo Sept. 18-19 at the Mike Tracy Arena in Hamilton, Ga.

Events include Steer Wrestling, Bareback Riding, Team Roping, Saddle Bronc Riding, Tie-Down Roping, Barrel Racing and Bull Riding. Gates open at 6 p.m. Admission is $6 to $12. For information, call 706-573-2479 or 706-332-5606 or visit www.hccaonline.com.

Shrine Circus
SEPT 19-20

The 46th annual Shrine Circus will present four shows: 2 p.m. and 7 p.m. Sept. 19 and 1:30 p.m. and 5:30 p.m. Sept. 20 at the Columbus Civic Center.

For more information, call 706-393-4000 or e-mail markcantrell1@aol.com.

No Shame Theater
SEPT 25

No Shame Theater will open at 10:30 p.m. Sept. 25 at the Springer Opera House.

Those wishing to perform must be one of the first 15 acts to sign up at 10 p.m. Acts must be original and no longer than five minutes. The show is open to performers of all kinds.

Audience members pay $5 at the door and must be 18 or older. The new theatrical showcase will be a weekly event at the Springer, 103 10th Ave., Columbus.

Beginning with Beethoven
SEPT 26

The Columbus Symphony Orchestra presents Beginning with Beethoven, featuring violinist Adele Anthony, at 7:30 p.m. Sept. 26 at the RiverCenter. Know the Score with Conductor George Del Gobbo begins at 6:30 p.m.

Tickets are $28 to $36 for adults, $22 to $25 for military and students and $26 to $31 for seniors. Visit the RiverCenter box office between 10 a.m. and 5:30 p.m. Monday through Friday or call 706-256-3612. For more information, call 706-323-5059 or visit www.csoga.org.

Fall Family Fun Days
SEPT 26-NOV 14

The Rock Ranch, Chick-fil-A founder Truett Kathy's working farm, will host its annual Fall Family Fun Days.

Each weekend, visitors can enjoy hay rides, pony rides, the petting zoo, a giant sling shot, music, paddle boats, a corn maze and more. Also, each weekend has a different theme. For Sept. 26, the theme is "The Rock Ranch Rural Round Up."

There will be live music, an arm wrestling tournament, lawnmower racing and more. All teachers with a valid school ID card are admitted free with one free guest.

The festivities last from 10 a.m. to 10 p.m. every Saturday between Sept. 26 and Nov. 14 in The Rock, Ga. Admission includes all activities and is $14 for adults and free for children 3 and younger. Guests can also reserve a camp-fire picnic site for their group for $45 a day.

For more information, call 706-647-6374 or visit www.therockranch.com.

Computer Care's Weekly Extravaganza
Fabulous Weekend Sale
This is Our Biggest Sale Event Ever!
Check Out This Week's Special
Fast Service
Great Prices

Computer Problems

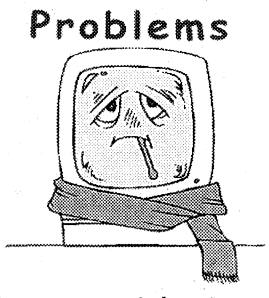

Reasonable Rates for Curing Your Computer Woes

Featuring:
* Custom Built Systems
* Full Line of Computer Parts
* Cables * Service * LCD's
* Misc. Used Equipment
* Virus & Spyware Removal

Norton 2009 Antivirus $24
Coupon Good till 9/8/09

Computer Care
6440 West Hamilton Park Drive
Located in Patton Plaza
706-221-9500
25+ Years Experience

2 GB Ram PC2-6400 $31
500G Sata Hard Drive $61
8 GB USB Thumb Drv $21
Coupon Good 8/28 thu 9/8 Only

$389 System Sale
* AMD Athlon Dual 2.8G
* 3GB Ram / 320G Drv
* Windows XP
SAVE!

Unbelievable Savings On Labor
Complete Virus & Spyware Cleanup w/System Checkup - or - Fresh Windows Install $48
Coupon Good 8/28 thu 9/8 Only

Mon-Fri: 10:00-7:00
Sat: 10:00-5:00
www.pcnmore.com

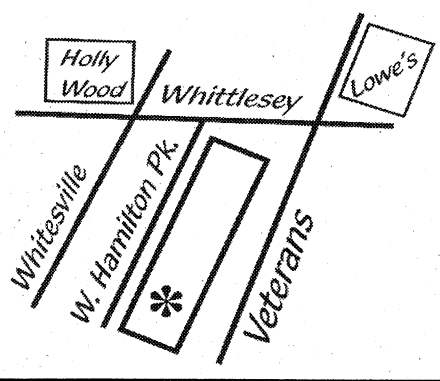

Factory Authorized SALE
NORWALK FURNITURE
C.R. Laine
AMERICAN LEATHER



Take 20% Off UPHOLSTERY
Even Special Orders!



Custom Interiors
6575 Whittlesey Blvd
(By Flooring America and the Sleep Center)
706-987-8510
www.custominteriors-fa.com

Safari: Educates, entertains

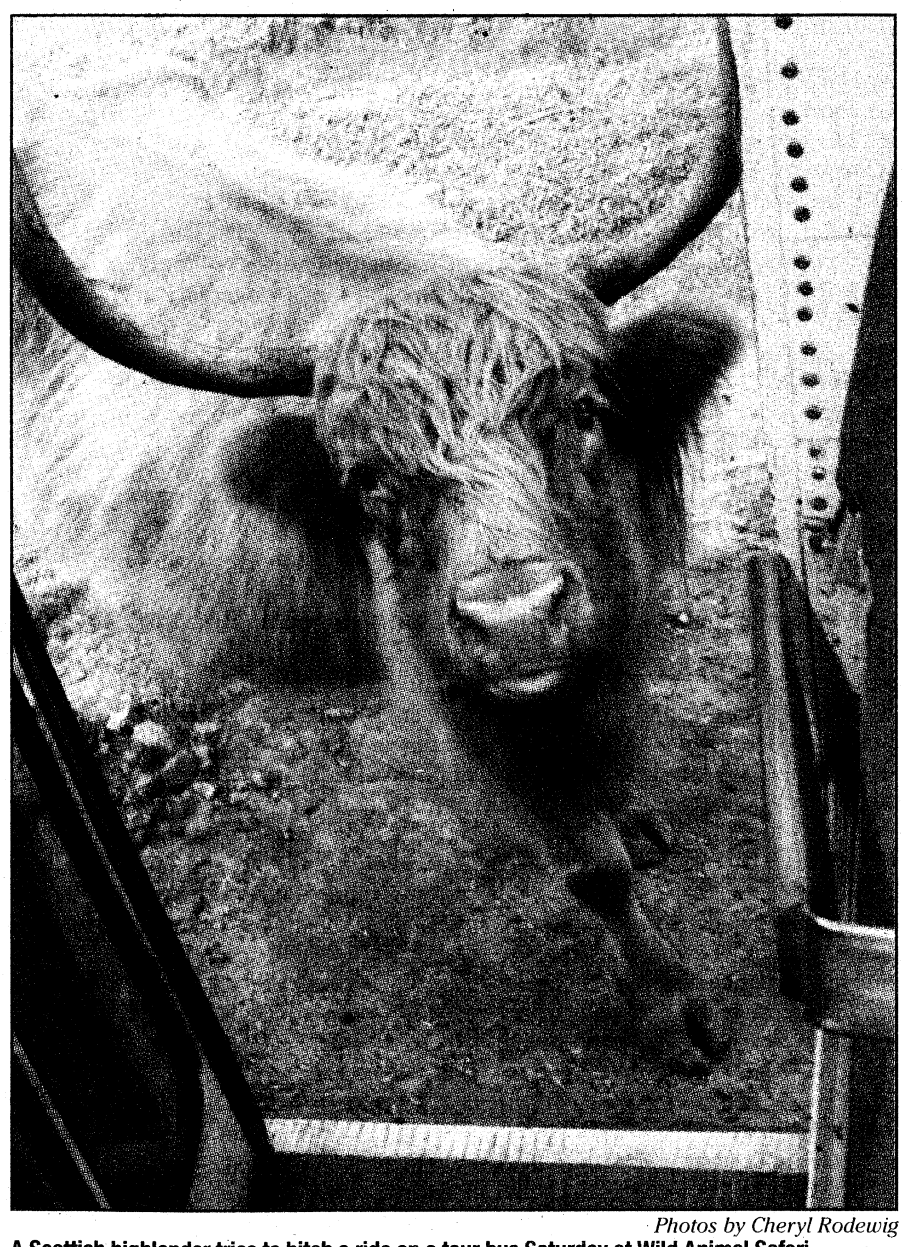

Photos by Cheryl Rodewig

A Scottish highlander tries to hitch a ride on a tour bus Saturday at Wild Animal Safari.



A Vietnamese pot belly piglet pauses inside its pen in The Walk-About portion of Wild Animal Safari. Piglets, usually about a month old, are available for purchase for $25.

Continued from D1

You'll want to save a little bit of your feed for "The Walk-About" portion of your safari. Many of the species in this section are among the more carnivorous: an alligator, hyenas, wolves, black bears and ligers — half lion, half tiger. They won't be interested in the feed. However, a small barnyard animal area provides a place for you to snap some more pictures and use up the rest of your animal snacks.

Each exhibit has signs providing extra information about the animal on display. The park's mission is to offer not only an entertaining experience but also an educational one. Some of its animals, such as the water buffalo, Siberian tiger and banteng, are endangered. Others, including the lion, ring-tailed lemur and gaur, are at high risk of extinction in the near future.

With nearly twice as many animals as Zoo Atlanta, Wild Animal Safari is suited to any age and any size group.

Park officials suggest allotting at least two hours for your stay, but you can spend longer, especially if you venture into the gift shop or café.

Admission is $17.95 for adults and $14.95 for seniors and children. Military and emergency personnel receive a 10 percent discount and children younger than 3 get in free. Season passes, discounted next-day tickets and group rates are available.

The park opens at 10 a.m. and closes at 6:30 p.m. on the weekend and 5:30 p.m. weekdays. For more information, visit www.animalsafari.com/safari or call 706-663-8744.



An emu with a beak too sharp for hand feeding snatches food from a bus window.



A liger cub — a cross between a male lion and female tiger — plays inside its cage.

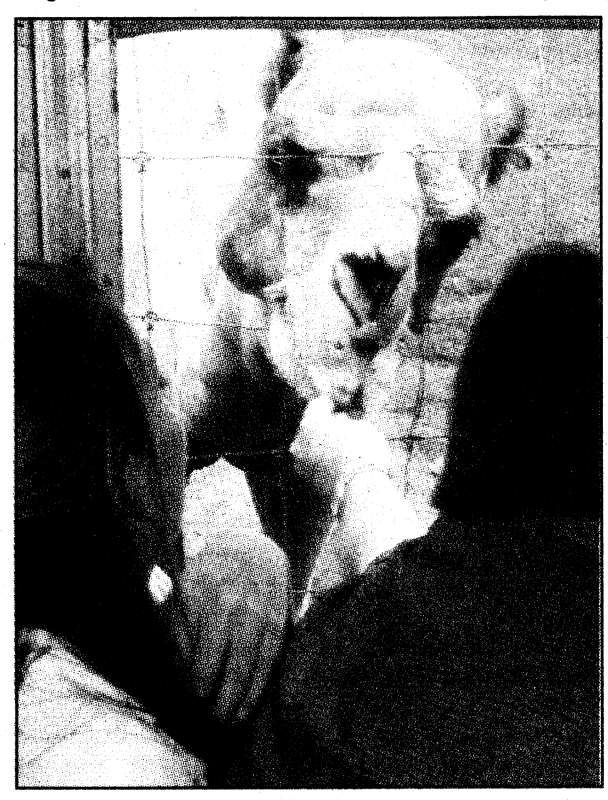

Passengers aboard a Zebra Bus feed a 16-year-old Dromedary camel named CJ after it sticks its lips through the fence in search of food. Visitors are allowed to hand-feed most animals on the Serengeti Adventure. Exceptions for safety reasons include zebras and birds. Camels are native to northwestern China, Mongolia and the Middle East. According to the Wild Animal Safari Web site, there are two varieties of camels: Dromedary and Bactrian. They can be distinguished by the number of humps on their back. A Dromedary has one and a Bactrian has two.

Historic Columbus Foundation's
Second Annual
River Raffle
Thursday, September 17, 2009
At the Eagle and Phenix Complex
1201 Front Avenue • 6:30-9:30 pm
Come sample local cuisine from Country's Barbeque, Locos Amigos Cantina, Twelfth Street Deli and Catering Co. and Rankin Quarter, while listening to the music of Whiskey Bent.
Raffle Tickets-$100 each
Raffle Tickets include one entry for the $10,000 reverse raffle drawing and entrance for two to the party. You do not have to be present to win.
All proceeds benefit HCF projects.
For more information contact Carroll@historiccolumbus.com or call (706)322-0756
Presenting Corporate Sponsors: Aflac CONTAINERS REINER
Corporate Gold Sponsors: Alexander WORRALL CO CB&T SYNOVUS COLUMBUS REGIONAL

NAPPI
Truck & Auto Repair LLC
BUS * RV * VAN * TRAILER
MEDIUM & HEAVY DUTY TRUCKS
GSA APPROVED VENDOR
FLEET SPECIALIST
A/C * ENGINE REPAIR * WELDING
TRANSMISSIONS * PM
1438 Jacqueline Dr
Columbus, Ga. 31907
706-561-2232

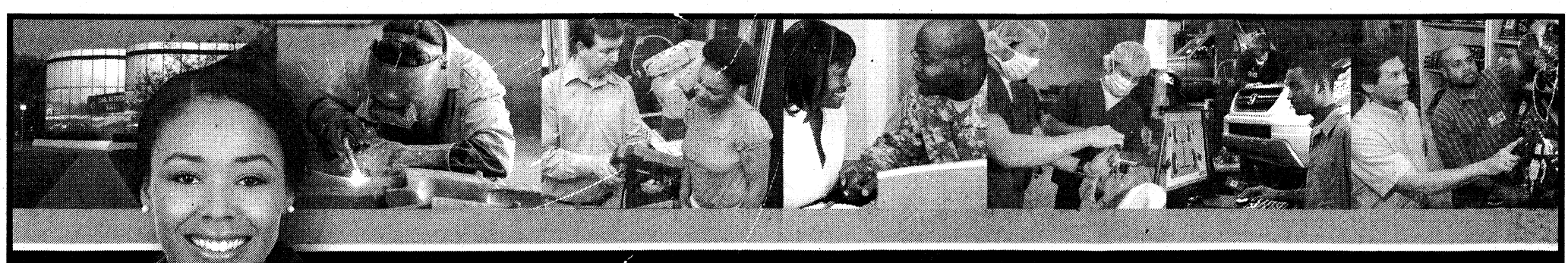
• 98% Placement Rate
• Affordable Tuition
• Financial Aid
• Online Classes
• VA / GI Bill
• APPLY NOW!
706.649.1800
www.columbustech.edu
EDUCATION that WORKS!
COLUMBUS TECHNICAL COLLEGE
A Unit of the Technical College System of Georgia

Here's My Card

CHICO'S
TINT - ACCESSORIES & MORE!
• Window Tinting
• Tool Boxes
• Laser Engraved Tags
• Brush Guards
BUSINESS - HOME - AUTO
706
323-2500
419 C Veterans Parkway Col., GA. 31909

Nothing feels closer to home.
• Large Outdoor Pool
• Gym & Room
• FREE Wireless Internet
• FREE Internet Access in Lobby
• FREE local Calls
• FREE Continental Breakfast
• Commercial Rates Available
for Pool Banning Conferences
"The Best Value Under The Sun"
DAYS INN FORT BENN
5170 H CIRCLE DRIVE
FOR RESERVATIONS CALL
(706) 689-6181
Days Inn

Flirt Lash Lounge, Inc
Located inside Continental Salon
1367 13th Street
Columbus, Georgia
706-587-7322
Book your appointment today and receive 10% off Lash Extensions every Wednesday and Friday
Visit us at www.flirtlashlounge.com

Funky Monkey Cakes
Unconventionally Stylish Fun Cakes!
706-478-5992
www.funkymonkeycakes.com
There's a new artist in town... and we plan on knocking your socks off! 10% Discounts to all Military, Teachers, Police & Fire Dept.
-Amazing 3D cakes-Fun Designing-
- All Celebrations -
-Great Customer Service-
Place your order today!

Weight Loss Center
Phentermine & Lipo Injections
Military Discount Offered
2815 Warm Springs Rd. • Suite 1A • Columbus, Georgia 31904
706.322.0656

Needles & Ink
Owned & Operated by OIF Veterans
2111-1 Manchester Expwy
Columbus, GA
(706) 507-3030
www.naiprints.com
• Embroidery & Monogramming
• Screen Printing
• Promotional Products
• Personalized Gifts

OPTOMETRY CLINIC
TRICARE Provides One Comprehensive Eye Exam Per Year!
Dr. Smitesh J. Patel
Board Certified Optometric Physician
9220 Marne Road
Ft. Benning, GA 31905
Phone: 706-682-3938
Fax: 706-682-3931
Get Your Eye Exam Today!
Call for an Appt. Located in the PX or just Walk-in, Your Choice!

COLUMBUS' KIDS DENTIST!
Dr. James Lopez, DDS, MS, MS, PC
The convenience of orthodontics and pediatric dentistry in one location.
Tricare Accepted!
1834 Warm Springs Rd. • 706-324-1834 • columbuskidsdentist.com

If you could change one thing about yourself what would it be?
Come tell us...
cps Chattahoochee PLASTIC SURGERY P.C.
Breast Augmentation, Tummy Tucks, Liposuction & more....
Vincent A Naman
BOARD CERTIFIED PLASTIC SURGEON
706-494-7700
www.chatplasticsurgery.com

Vincent J. Pasquarello, DMD
Family Dentistry
Including...
Teeth Whitening
2751 Warm Springs Rd., Suite B.
Columbus, GA 31904
(706) 221-2824 • (706) 221-2834
Military Families Welcome
New Patients Welcome
Now Accepting:
United Concordia/Tricare
Convenient Hours

"Stop. Go. Pennzoil."
PENNZOIL 10 MINUTE OIL CHANGE
QUICK • CLEAN • CONVENIENT
Change Oil, Lube Chassis, New Oil Filter, Wash Windshield
Check: Air Filter, Tire Air, All Fluids, Wiper Blades
Vacuum Interior, Tire Rotation and more!
706 324-7863
920 VETERANS PKWY.
No Appointment Necessary!

So Romantic
Women's Apparel, Shoes, and Handbags
10% off any item with use of this coupon.
At the Landings
2505-L Airport Thruway, Columbus, Georgia 31904
706-505-3473

Sunsational Days Inn Experience
SolTerre Sleep Experience
Free Daybreak Breakfast
Newly Renovated - New Image
Free Wi-Fi
DAYS INN NORTH – FORT BENNING
3452 Macon Rd.
For Reservations:
706-561-4400
www.daysinn.com/hotel/07227
Days Inn

Jain Plastic Surgery, P.C.
Cosmetic, Plastic, and Reconstructive Surgery
Introducing Dysport for treatment of fine lines & wrinkles.
Fractional Treatments
• NEW Anti Aging Treatments
• Wellness Programs
• Cosmetic Fillers
• Botox Treatments
Call today for your personalized skin care evaluation with Angie & Marie.
706-322-9313
Gift Certificates Available
Military Discounts
Jainplasticsurgery.com

What are you doing on Thursdays?
Join us at Texas Roadhouse for $1.00 Domestic draughts at our bar!! Bring your family and friends in for a *Free Cactus Blossom every Thursday!
TEXAS ROADHOUSE
2970 North Lake Pkwy.
in Front of Carl Gregory
706-323-6616
*With the purchase of an entree and your military ID

The Children's Dentist
ALBERTO LUGO, B.S., D.M.D., P.C., F.A.G.D., M.A.S.D.C., F.A.A.P.D.
Diplomate, American Board of Pediatric Dentistry
6501 Veterans Parkway
Suite 4-A
Columbus, GA 31909
Tel. (706) 660-1310 Fax (706) 660-1311
Website: www.dralbertolugo.com
738191_KH_01

Just Because You Fear the Dentist Doesn't Mean Your Kids Have To...
Mark A. Lawrence, D.D.S., P.C.
Cephas V. Thomason, III, D.D.S.
Pediatric Dentistry
706-327-6262
3623 Calvin Dr.
Columbus
www.Kidzteeth.com

SERVING LUNCH & DINNER
Al's Schnitzel Haus
Authentic German Food
Lunch Specials starting at $6.25
Jaeger Schnitzel
Zigeuner Schnitzel
Vagabunden Schnitzel
Now Serving Gulasch Soup
3443 Victory Drive (Across From McDonald's) • 706-565-0100
Monday-Friday: 11 A.M.-9 P.M. • Saturday: 12 P.M.-9 P.M. • Sunday: Closed

Sales & Repair
30 Years Experience in Custom Shoe Making
KIM'S BOOTS & SHOES SALES & REPAIR
Mon.-Fri. 9-6
Saturday 9-6
Sun. 12:30-3
All Types Military Boots Sales & Repair
(Ft. Benning At Main Post Mini Mall at Fort Benning)
(706) 689-2175
We Sell These Fine Brands:
• Double H • Browning • Carolina
• Georgia Boots • Justin • Tony Lama
• Chippewa • Rocky • Thorogood
• John Deer • Harley Davidson
• Nocoma • LaCrosse
• Danner
Drain holes available on all types of boots.
2479 Airport Thruway
Columbus, GA 31904
(At The Landings across from K-Mart)
(706) 323-8070
AAFES Army & Air Force Exchange Service
Two Locations
739010_ZM_01

Make Advertising Easy!
Use Your Business Card!!
THE BAYONET
706-576-6239

FRIDAY PRIME TIME

SEPTEMBER 11

	6:00	6:30	7:00	7:30	8:00	8:30	9:00	9:30	10:00	10:30	11:00	11:30
WRBL 3	WRBL Evening	Evening News	Jeopardy! (CC)	Wheel of Fortune	Ghost Whisperer "Endless Love" (CC)		Medium "The Talented Ms. Boddicker"		NUMB3RS "Greatest Hits" (CC)		WRBL Night Watch	Late Show
WTVM 9	News	World News-Gibson	Inside Edition (CC)	Entertainment	Supernanny "Sachs Family" (CC)		Ugly Betty "The Fall Issue" (CC)		20/20 (Season Premiere) (N) (CC)		News	(:35) Nightline (N)
WLTZ 38	NBC 38 News at 6	NBC Nightly News	NBC 38 News at 7	The Insider (N)	Southland "Derailed" (PA) (CC)		Dateline NBC (CC)				(:11) TMZ (N) (CC)	Tonight Show
WXTX 54	One on One (CC)	One on One (CC)	Half & Half (CC)	Half & Half (CC)	Are You Smarter Than a 5th Grader? (N)		Glee The club performs for the first time.		FOX 54 News Ten	Seinfeld (CC)	The Simpsons (CC)	King of the Hill
WJSP 28	The NewsHour With Jim Lehrer (N) (CC)		Steves Europe	Travels to the Edge	Globe Trekker "Western Canada"		Georgia Traveler	Georgia Outdoors	The Adventures of Sherlock Holmes (CC)		Tavis Smiley (CC)	Business Rpt.
WLGA 66	My Wife and Kids	My Wife and Kids	Andy Griffith	Andy Griffith	"Crossover" ('06, Drama) ★½ Wesley Jonathan, Anthony Mackie.				AFN Nashville Nights		RENO 911! (CC)	Access Hollywood
WYBU 16	Richard and Lindsay Roberts		Door of Hope	Ted Shuttlesworth's	In Touch With Dr. Charles Stanley In love.		Good Life Inspirational interviews.		The 700 Club (CC)		Prophecy News	Manifesting Sons
A&E	CSI: Miami "Kill Zone" (CC)		Criminal Minds "Natural Born Killer" (CC)		Criminal Minds "The Last Word" (CC)		Criminal Minds "Sex, Birth, Death" (CC)		Criminal Minds "Profiler, Profiled" (CC)		CSI: Miami Someone tries to kill Calleigh.	
AMC	(5:45) "Mobsters" ('91, Crime Drama) ★★ Christian Slater, Patrick Dempsey. (CC)				"GoodFellas" ('90, Crime Drama) ★★★★ Robert De Niro, Ray Liotta. An account of a hood's tenure in a mob crime family. (CC)						"The Return of the Living Dead" ★★½	
BET	106 & Park: BET's Top 10 Live "Freestyle Friday" (CC)				"Honey" ('03) ★★ Jessica Alba. A dancer/choreographer raises money for a studio.				Frankie and Neffe	Frankie and Neffe	The Wendy Williams Show (N) (CC)	
CNBC	Mad Money		Kudlow Report		CNBC Reports	Options Action	The Suze Orman Show (CC)		American Greed		Mad Money	
CNN	(4:00) The Situation Room With Wolf Blitzer		Lou Dobbs Tonight (CC)		Campbell Brown (N)		Larry King Live (N) (CC)		Anderson Cooper 360 (CC)			
COM	RENO 911! (CC)	Com.-Presents	Scrubs (CC)	Scrubs (CC)	Jim Breuer: Let's Clear the Air (CC)		Com.-Presents	Com.-Presents	Russell Brand in New York City (CC)		Com.-Presents	Com.-Presents
DIS	Suite Life-Deck	Suite Life-Deck	Suite Life-Deck	Suite Life-Deck	Wizards-Place	Suite Life-Deck	Phineas and Ferb	Phineas and Ferb	Wizards-Place	Hannah Montana	Phineas and Ferb	That's So Raven
E!	The E! True Hollywood Story "Oprah"		E! News (N)	The Daily 10 (N)	The Girls Next Door	Kendra	Kourtney & Khloe	Kourtney & Khloe	The Soup (N)	Reality Hell	Chelsea Lately (N)	E! News
ESPN	SportsCenter (CC)	2009 Naismith Memorial Basketball Hall of Fame Enshrinement Ceremony (Live) (CC)					College Football Colorado at Toledo. (Live)					
FAM	My Wife and Kids	My Wife and Kids	America's Funniest Home Videos (CC)		America's Funniest Home Videos (CC)		America's Funniest Home Videos (CC)		America's Funniest Home Videos (CC)		The 700 Club (CC)	
FX	"Double Jeopardy" ('99, Suspense) ★★★ Tommy Lee Jones, Ashley Judd				"Perfect Stranger" ('07, Suspense) ★★ Halle Berry, Bruce Willis.				That '70s Show	That '70s Show	Sons of Anarchy "Albification"	
HBO	(:15) "Shrek" ('01) ★★★½ Voices of Mike Myers. 'PG' (CC)			(:45) "Eagle Eye" ('08) ★★½ Shia LaBeouf. Two strangers become pawns of a mysterious woman. 'PG-13'					Real Time With Bill Maher (Live) (CC)		Real Time With Bill Maher (CC)	
HBO2	(5:30) "Nick of Time" ('95) ★★ 'R' (CC)		REAL Sports With Bryant Gumbel (CC)		"Tropic Thunder" ('08, Comedy) ★★★ Ben Stiller, Jack Black. 'R' (CC)				George Lopez: Tall, Dark & Chicano The comic performs. (CC)		24/7 Mayweather	
HIST	Zero Hour "The Last Hour of Flight 11"		The Day the Towers Fell (CC)		102 Minutes That Changed America (CC)			Witnesses to 9/11	Hotel Ground Zero (N) (CC)		The Man Who Predicted 9/11 (CC)	
LIFE	Grey's Anatomy (CC)		Medium "Time Out of Mind" (CC)		Medium "Light Sleeper" (CC)		Project Runway "Rumble on the Runway"		Project Runway "What a Woman Wants"		Models-Runway	Will & Grace (CC)
MAX	Substitute 4: Failure	(:20) "Definitely, Maybe" ('08) ★★★ Ryan Reynolds. 'PG-13'			(:15) "The Ruins" ('08, Horror) ★★ Jonathan Tucker. 'R' (CC)			(:45) MAX on Set (N)	"Swordfish" ('01, Suspense) ★★½ John Travolta. 'R' (CC)		(:40) Lingerie (N)	
MAX2	(5:40) "Balls of Fury" ('07) ★★ Dan Fogler.		(:15) "Hackers" ('95) ★★ Jonny Lee Miller. Teen computer freaks vs. embezzler. 'PG-13'				"Changeling" ('08) ★★★ Angelina Jolie. A woman insists that another boy has replaced her son. 'R' (CC)				Curse of Jade	
MTV	Parental Control	Parental Control	Fantasy Fact.	Fantasy Fact.	Pranked	Pranked	Nitro Circus (CC)	Nitro Circus (CC)	"The Beach" ('00, Drama) ★★ Leonardo DiCaprio, Tilda Swinton. Premiere.			
NICK	iCarly (CC)	True Jackson, VP	SpongeBob	SpongeBob	The Penguins	The Penguins	The Penguins	The Penguins	Hates Chris	Hates Chris	The Nanny (CC)	The Nanny (CC)
SHOW	Inside the NFL (iTV) (CC)		Kevin Nealon: Now Hear Me Out (CC)		"Awake" ('07, Suspense) ★ Hayden Christensen. iTV. 'R'			(:25) "The Eye" ('08, Horror) ★★ Jessica Alba. iTV. 'PG-13' (CC)			Inside the NFL (iTV) (CC)	
SHOW2	(5:15) "Wonder Boys" ('00) ★★★ 'R'		(:15) "Lower Learning" ('08, Comedy) Jason Biggs. Premiere. 'R' (CC)				Inside the NFL (CC)		Boxing 1994 Ray Mercer vs. Marion Wilson. From July 28, 1994 in Atlantic City, N.J.			
SPIKE	(5:46) CSI: Crime Scene Investigation		(6:49) CSI: Crime Scene Investigation		(7:51) CSI: Crime Scene Investigation		(8:53) UFC Unleashed		(9:56) UFC Unleashed		NRL Rugby Teams TBA. (Same-day Tape)	
SPSO	SEC Gridiron Live		Best Damn Top 50 Special		Sport Science		SEC Gridiron Live		UEFA Champ.	The Final Score	Countdown	The Final Score
STARZ	(5:50) "College Road Trip" ('08) ★½ Martin Lawrence. 'G' (CC)		(:40) "Quarantine" ('08, Horror) ★★½ Jennifer Carpenter, Steve Harris. 'R' (CC)					(:21) "First Sunday" ('08, Comedy) ★★ Ice Cube. 'PG-13' (CC)	Lawrence Stnd		Lawrence Stnd	
SYFY	Stargate SG-1 "2010" (CC)		Star Trek: Enterprise "Bound" (CC)		Eureka The town experiences memory loss.		Eureka "Have an Ice Day" (N) (CC)		Warehouse 13 "Breakdown" (CC)		Eureka "Have an Ice Day" (CC)	
TBS	Everybody-Raymond	Friends (CC)	Seinfeld (CC)	Seinfeld (CC)	Family Guy (CC)	Family Guy (CC)	"The Holiday" ('06) ★★½ Cameron Diaz. Two women from different countries swap homes at Christmas. (CC)				Sex and the City	
TCM	Green Dolphin Street	"Three Hours to Kill" ('54) ★★½ Dana Andrews, Donna Reed.			"Million Dollar Baby" ('41, Comedy) ★★ Priscilla Lane. (CC)			(:45) "Brewster's Millions" ('45, Comedy) ★★ Dennis O'Keefe.			(:15) "Man With a Million" ('53) ★★½	
TDC	Cash Cab (CC)	Cash Cab (CC)	MythBusters "Viewers Special 2" (CC)		MythBusters "Alcohol Myths" (CC)		Dirty Jobs "Dairy Cow Midwife" (CC)		County Jail: Miami Miami-Dade County Jail.		MythBusters "Alcohol Myths" (CC)	
TLC	Say Yes-Dress	Say Yes-Dress	Say Yes-Dress	Say Yes-Dress	Say Yes-Dress	Say Yes-Dress	Say Yes-Dress	Say Yes-Dress	Making Over America With Trinny		Say Yes-Dress	Say Yes-Dress
TMC	(:05) "Bright Lights, Big City" ('88, Drama) ★★ Michael J. Fox. 'R' (CC)				"The Color of Freedom" ('07, Biography) ★★½ Joseph Fiennes. 'R' (CC)				"Stardust" ('07, Fantasy) ★★★ Claire Danes, Charlie Cox. 'PG-13'			
TNT	Bones "Stargazer in a Puddle" (CC)		CSI: NY "Silent Night" (CC)		"300" ('07) ★★★ Gerard Butler. Premiere. Badly outnumbered Spartan warriors battle the Persian army. (CC)				Dark Blue "August" (CC)		Dark Blue "O.I.S."	
TOON	Chowder	Chowder	Movie				BrainRush (CC)	Star Wars Clo.	King of the Hill	King of the Hill	Robot Chicken	American Dad (CC)
TTC	Vegas Do's and Don'ts (CC)		Extreme Megastructures (CC)		Man v. Food (CC)	Man v. Food (CC)	Ghost Adventures (CC)		Weird Travels Monster-like legends. (CC)		Most Haunted USA (CC)	
TVL	Little House on the Prairie (CC)		Beverly Hillbillies	Beverly Hillbillies	Married... With	Married... With	"Field of Dreams" ('89) ★★★½ Kevin Costner. A voice urges a farmer to build a ballpark on his property.					Roseanne (CC)
UNI	Que Locura	Noticiero Univisión	Un Gancho al Corazón		En Nombre del Amor		Mañana es Para Siempre Diferentes clases.		La Rosa de Guadalupe "Como el Sol"		Primer Impacto Extra	Noticiero Univisión
USA	NCIS "Requiem" (CC)		NCIS "Deception" (CC)		NCIS "Light Sleeper" (CC)		Monk "Mr. Monk Takes the Stand" (N)		Psych "Shawn Has the Yips" (N) (CC)		Law & Order: Criminal Intent (CC)	
WGN	Becker (CC)	Becker (CC)	America's Funniest Home Videos (CC)		"Bill & Ted's Excellent Adventure" ('89) ★★★ Keanu Reeves, Alex Winter. (CC)				MLB Baseball Chicago White Sox at Los Angeles Angels of Anaheim. (Live) (CC)			

WEEKDAY LATE NIGHTS

SEPTEMBER 11 - SEPTEMBER 17

	12:00	12:30	1:00	1:30	2:00	2:30	3:00	3:30	4:00	4:30	5:00	5:30
WRBL 3	Late Show	The Late Late Show With Craig Ferguson		(:37) Paid Program	(:07) TMZ	(:37) Paid Program	Up to the Minute	Varied Programs			Paid Program	CBS Morning News
WTVM 9	(12:06) Jimmy Kimmel Live		(:06) Paid Program	Paid Program	Paid Program	Entertainment	ABC Wld News	Varied Programs		Paid Program	America This	News
WLTZ 38	Tonight Show	(:37) Late Night With Jimmy Fallon		Last Call-Daly	(:05) Poker After Dark		(:04) Late Night With Jimmy Fallon		Faithful Friends	Early Today	First Business	Early Today
WXTX 54	Varied Programs				Jerry Springer	Varied Programs	Paid Program	Paid Program	Paid Program	Paid Program	Paid Program	Paid Program
WJSP 28	Varied Programs						Workplce-Skills	GED Connection	Salsa	Ninos en Casa	A Place of Our Own	TV 411
WLGA 66	South Park	South Park	Frasier	Home Videos	Varied Programs	Paid Program	Frasier	Paid Program	RENO 911!	Paid Program	Shepherd's Chapel	Varied Programs
WYBU 16	You and Me						The 700 Club		The New Jim Bakker Show		Make Your Day	Arth. Rippy
A&E	Varied Programs								Paid Program	Paid Program	Paid Program	Paid Program
AMC	(11:00) Movie		Varied Programs									
BET	Movie	Varied Programs			The Wendy Williams Show		The Deal		BET Inspiration		Varied Programs	
CNBC	Fast Money		Varied Programs		Paid Program	Paid Program	Paid Program	Paid Program	Worldwide Exchange		Varied Programs	
CNN	Larry King Live		Anderson Cooper 360		Anderson Cooper 360		Larry King Live		Lou Dobbs Tonight		Newsroom	
COM	Varied Programs		Futurama	Daily Show	The Colbert Report	Varied Programs		Com.-Presents	Paid Program	Paid Program	Paid Program	Paid Program
DIS	Life With Derek	Cory In the House	The Replacements	Kim Possible	Emperor New	American Drgn	The Proud Family	Mr. Whiskers	Recess	The Little Mermaid	(:05) Lilo & Stitch	Lilo & Stitch
E!	Chelsea Lately	Kendra	Varied Programs		The Girls Next Door	Chelsea Lately	Chelsea Lately	E! News	Paid Program	Paid Program	Paid Program	Paid Program
ESPN	Varied Programs		SportsCenter	Varied Programs	SportsCenter		College Football		Varied Programs		SportsCenter	
FAM	Varied Programs		Paid Program	Paid Program	Paid Program	Paid Program	The 700 Club		Paid Program	Paid Program	Joseph Prince	Life Today
FX	(12:08) Movie	Varied Programs			(:06) Paid Program	Paid Program	Paid Program	Paid Program	Paid Program	Paid Program	Paid Program	Paid Program
HBO	Varied Programs											
HBO2	Movie	Varied Programs				Movie		Varied Programs				
HIST	Varied Programs								Paid Program	Paid Program	Paid Program	Paid Program
LIFE	Frasier	Frasier	Will & Grace	Grey's Anatomy	Varied Programs	Paid Program	Paid Program	Paid Program	Paid Program	Paid Program	Paid Program	Paid Program
MAX	(12:15) Movie	Varied Programs										
MAX2	(11:25) Movie	Varied Programs										
MTV	Varied Programs						AMTV			Varied Programs		
NICK	Malcolm-Mid.	Malcolm-Mid.	George Lopez	George Lopez	Hates Chris	Hates Chris	Varied Programs					
SHOW	Movie		Varied Programs									
SHOW2	Varied Programs						Movie	Varied Programs			(4:55) Movie	Varied Programs
SPIKE	Varied Programs				Disorderly Con.	Varied Programs	The Ultimate Fighter	Varied Programs	Paid Program	Paid Program	Paid Program	Paid Program
SPSO	Best Damn Top 50 Special		The Final Score	The Final Score	Varied Programs						Outdoors	Varied Programs
STARZ	Varied Programs											
SYFY	Varied Programs		Lost		The X-Files		Movie		Varied Programs			Paid Program
TBS	Sex and the City	(:45) Movie	Varied Programs				Steve Harvey	Steve Harvey	Married... With	Married... With	Married... With	Married... With
TCM	(11:15) Movie	Varied Programs							(:15) Movie	Varied Programs		
TDC	Varied Programs				A Haunting		Paid Program	Paid Program	Paid Program	Paid Program	Paid Program	Paid Program
TLC	Varied Programs						Paid Program	Peter Popoff	Paid Program	Paid Program	Paid Program	Paid Program
TMC	(12:10) Movie			(:45) Movie			(:05) Movie			(:45) Movie	Varied Programs	
TNT	Varied Programs		CSI: NY	Varied Programs	Cold Case		Cold Case		Without a Trace		Without a Trace	
TOON	Robot Chicken	Hungerforce	The Oblongs	Home Movies	King of the Hill	King of the Hill	Family Guy	Varied Programs	Robot Chicken	Hungerforce	The Oblongs	Home Movies
TTC	Varied Programs						Paid Program	Paid Program	Paid Program	Paid Program	Paid Program	Peter Popoff
TVL	Roseanne		Roseanne	Roseanne	Roseanne	Roseanne	The Cosby Show	The Cosby Show	Three's Company	Three's Company	M*A*S*H	M*A*S*H
UNI	La Casa de la Risa		Torrente, un Torbel	Varied Programs	Mujer... Casos	Güereja de Mi Vida	Clásicos de Casos de Familia		El Gordo y la Flaca		Primer Impacto Extra	Noticiero Univisión
USA	Varied Programs				Movie	Varied Programs			Law Order: CI	Varied Programs	Paid Program	Paid Program
WGN	Varied Programs		Star Trek Gen.	Varied Programs	Bob & Tom	Varied Programs	Paid Program	Paid Program	RENO 911!	Varied Programs	Funniest Pets	Paid Program

SATURDAY MORNING

SEPTEMBER 12

	6:00	6:30	7:00	7:30	8:00	8:30	9:00	9:30	10:00	10:30	11:00	11:30
WRBL 3	Reel Animals (El)	Preview Show	Cake (El) (CC)	Horseland (El) (CC)	Dino Squad (CC)	Sushi Pack (CC)	The Early Show (N) (CC)				Strawberry	Care Bears
WTVM 9	Georgia Farm	Paid Program	Paid Program	Work From Home	Good Morning America (N) (CC)		Emperor New	The Replacements	That's So Raven (El)	That's So Raven (El)	Hannah Montana (El)	Zack & Cody
WLTZ 38	Everybody-Raymond	Wall Street Jrnl	Awesome Adv.	Wild About Animals	Today Running tours; leftovers. (N) (CC)				Paid Program	My Friend Rabbit (El)	Willa's Wild Life (El)	Babar Lost sister.
WXTX 54	Paid Program	Paid Program	Paid Program	Paid Program	Animal Adventures	Teen Kids News (N)	Paid Program	Paid Program	Weekend	Weekend	Weekend	Weekend
WJSP 28	Curious George	Martha Speaks (El)	Clifford-Red	Caillou (El) (CC)	Bob the Builder	Thomas & Friends	Sesame Street "Max the Magician" (El)		Curious George (El)	Dinosaur Train (El)	Ask This Old House	This Old House
WLGA 66	Paid Program	Paid Program	Paid Program	Saved by the Bell	Paid Program	Ron Hazelton	Paid Program	Paid Program	Paid Program	Paid Program	Sports Stars	ACC Football Today
WYBU 16	Worship for Kids (El)	Sonshiny Day (El)	Kids Like You (El)	Becky's Barn (El)	Gospel Bill (El)	Joy Junction (El)	Gina D's Kids Club	Dr. Wonder	Christian Fitness	End of the Age	Gregory Dickow	Love Worth Finding
A&E	Paid Program	Paid Program	Biography "Kevin James" (CC)		Sell This House!	Sell This House!	Sell This House!	Sell This House!	Flip This House "Flip-Flop" (CC)		Flip This House (CC)	
AMC	(5:00) "Destry" ('55) ★★½ Audie Murphy.		(:15) "Lonely Are the Brave" ('62, Western) ★★★ Kirk Douglas, Gena Rowlands. (CC)					(:45) "Ulzana's Raid" ('72, Western) ★★★ Burt Lancaster, Bruce Davison. (CC)				
BET	BET Inspiration						The Proud Family	The Proud Family	The Proud Family	Steve Harvey	Steve Harvey	Steve Harvey
CNBC	Options Action	Paid Program	Paid Program	Paid Program	Paid Program	Paid Program	Paid Program	Paid Program	HAAN Steam Mop	Paid Program	Paid Program	Paid Program
CNN	CNN Saturday Morning			House Call	CNN Saturday Morning			Your Bottom Line	Newsroom		Newsroom	
COM	Paid Program	Paid Program	"Wayne's World 2" ('93, Comedy) ★★½ Mike Myers, Dana Carvey.				Scrubs (CC)	Scrubs (CC)	Scrubs (CC)	Scrubs (CC)	Henry Cho: What's That Clickin' Noise	
DIS	Little Einsteins	Charlie & Lola (CC)	Tigger & Pooh	Little Einsteins	Special Agent Oso	Handy Manny (CC)	Mickey Mouse	Mickey Mouse	Imagination Movers	Handy Manny (CC)	Phineas and Ferb	Phineas and Ferb
E!	Paid Program	Paid Program	The E! True Hollywood Story "America's Next Top Model" (CC)			Reality Hell	E! News Entertainment news. (N)		The Soup	Daily 10 Wknd	Wildest Dating 2	The Soup Presents
ESPN	SportsCenter (CC)		SportsCenter (CC)		SportsCenter (CC)		SportsCenter (Live) (CC)		College Gameday From Columbus, Ohio. (Live) (CC)			
FAM	Paid Program	Paid Program	Step by Step (CC)	Step by Step (CC)	Sabrina-Witch	Sabrina-Witch	Full House (CC)	Full House (CC)	Ruby & the Rockits	10 Things I Hate	That '70s Show	That '70s Show
FX	Paid Program	Paid Program	The Practice "Do Unto Others" (CC)		"Flightplan" ('05, Suspense) ★★ Jodie Foster, Peter Sarsgaard.				"A Few Good Men" ('92, Drama) ★★★½ Tom Cruise, Jack Nicholson.			
HBO	Don't Say a Word 'R'	"Nine Months" ('95, Comedy) ★★ Hugh Grant. 'PG-13' (CC)			(:15) "Max Payne" ('08) ★½ Mark Wahlberg. A cop hunts those who killed his family.				24/7 Mayweather	24/7 Mayweather	Hard Knocks: Training Camp	
HBO2	"Which Way Home" ('09) (Subtitled-English) 'NR' (CC)			"Alvin and the Chipmunks" ('07) ★★ Jason Lee. 'PG' (CC)			Real Time With Bill Maher (CC)		"Shoot to Kill" ('88, Action) ★★½ Sidney Poitier, Tom Berenger. 'R' (CC)			
HIST	Paid Program	Internet Millions	Heavy Metal (CC)		The Universe "Alien Planets" (CC)		How the Earth Was Made "Great Lakes"		MonsterQuest "Boneless Horror" (CC)		The Dark Ages (CC)	
LIFE	Paid Program	Paid Program	HAAN Steam Mop	Paid Program	Ab Circle Pro	Paid Program	Paid Program	Paid Program	Paid Program	Paid Program	"Fifteen and Pregnant" ('98) ★★ (CC)	
MAX	(4:05) The Majestic	(:35) "August Rush" ('07, Drama) ★★ Freddie Highmore, Keri Russell. 'PG' (CC)				"Held Up" ('00, Comedy) ★ Jamie Foxx, Nia Long. 'PG-13' (CC)			"The Mummy: Tomb of the Dragon Emperor" ('08) ★★ Brendan Fraser. 'PG-13' (CC)			
MAX2	(5:25) Zelig ('83) 'PG'	(:45) "Ghost Dad" ('90) ★★ Bill Cosby. Premiere. 'PG' (CC)			(:15) "Harold & Kumar Escape From Guantanamo Bay" ('08) ★★ Kal Penn. 'R' (CC)				"Jet Li's Fearless" ('06) ★★★ Jet Li. (Subtitled) 'PG-13' (CC)		Reservation Road 'R'	
MTV	Pranked	Pranked	Pranked	16 and Pregnant Move out on her own.		16 and Pregnant "Catelynn" Adoption.		16 and Pregnant "Life After Labor" (CC)			Made	
NICK	All Grown Up (CC)	Danny Phantom	Jimmy Neutron: Gen.	Jimmy Neutron: Gen.	Fairly OddParents	Fairly OddParents	SpongeBob	SpongeBob	The Penguins	Back, Barnyard	The Mighty B! (CC)	SpongeBob
SHOW	(5:55) "JUMP!" ('07, Documentary) iTV. 'NR' (CC)			"Arachnophobia" ('90, Suspense) ★★★ Jeff Daniels, Harley Jane Kozak. iTV. 'PG-13'			"Forbidden Lies" ('07, Docudrama) iTV. 'NR'				(:15) "Bottle Shock" ('08) ★★½ 'PG-13'	
SHOW2	(4:30) Wonder Boys	"Witless Protection" ('08) ★ Larry the Cable Guy. 'PG-13'			(:15) "Gospel Hill" ('08, Drama) Chloe Bailey. Two men confront their shared past. 'NR'				"Honeydripper" ('07, Drama) ★★★ Danny Glover, Lisa Gay Hamilton. 'PG-13'			
SPIKE	Paid Program	Paid Program	Paid Program	Select Comfort	Paid Program	Paid Program	The Ultimate Fighter (CC)		The Ultimate Fighter (CC)		The Ultimate Fighter (CC)	
SPSO	N. Amer. Hunter	Outdoor Secret	Veteran Outdoors (N)	Birding Adventures	Paid Program	Outdoors	Ins the Huddle	David Cutcliffe (N)	Ship Shape TV (N)	Outdoors	SEC Gridiron Live	
STARZ	(5:10) "The House Bunny" ('08) ★★ (CC)		(6:50) "College Road Trip" ('08) ★½ Martin Lawrence. 'G' (CC)		(:20) "Six Days, Seven Nights" ('98) ★★½ Harrison Ford. (CC)				(:05) "Quarantine" ('08) ★★½ Jennifer Carpenter. 'R' (CC)		Starz, Crash 2	
SYFY	Paid Program	Paid Program	Paid Program	Paid Program	Paid Program		"Dog Soldiers" ('02, Horror) ★★★ Sean Pertwee, Kevin McKidd.				"Never Cry Werewolf" ('08) Kevin Sorbo.	
TBS	Married... With	(:40) "Emma" ('96) ★★★ Gwyneth Paltrow. In the 1800s, a matchmaker's machinations prove disastrous.					(:10) "Alfie" ('04, Comedy-Drama) ★★½ Jude Law, Marisa Tomei. (CC)				(:10) "The Holiday" ('06) ★★½ (CC)	
TCM	"The Great Rupert" ('50) ★★½ Jimmy Durante, Terry Moore.			"Shield for Murder" ('54) ★★★ Edmond O'Brien, John Agar.			Dick Tracy	Dick Tracy	"They Drive by Night" ('40, Drama) ★★★ George Raft, Humphrey Bogart. (CC)			
TDC	Paid Program (CC)	Paid Program (CC)	Paid Program (CC)	Paid Program (CC)	Insanity (CC)	Paid Program (CC)	Man vs. Wild The wilderness of Patagonia.		Dirty Jobs Chimney sweep techniques.		The Colony "Recon Mission" (CC)	
TLC	Paid Program (CC)	Paid Program (CC)	Designing Spaces	Paid Program (CC)	Paid Program (CC)	Paid Program (CC)	Property Ladder (CC)		Property Ladder "The Bradford Bunch"		Property Ladder Newlyweds' first flip.	
TMC	(5:00) Cold Turkey	(:45) "Smooth Talk" ('85, Drama) ★★★ Treat Williams, Laura Dern. 'PG-13'				"Mickey Blue Eyes" ('99) ★★½ Hugh Grant. 'PG-13'			(:15) "Scorpio" ('73, Action) ★★½ Burt Lancaster, Alain Delon. 'PG'			
TNT	Angel "Shells" (CC)		Angel "Underneath" (CC)		Law & Order "Justice" (CC) (DVS)		Law & Order "Marathon" (CC) (DVS)		Law & Order "Patsy" (CC) (DVS)		The Closer "Blood Money" (CC)	
TOON	The Mr. Men Show	Tom & Jerry		George of the Jungle	Chaotic (CC)	Sec. Saturdays	Pokemon Galac	Hot Wheels	Ben 10: Alien Force	Batman: Brave	Bakugan (CC)	Yu-Gi-Oh! 5D's
TTC	Paid Program (CC)	Paid Program (CC)	Paid Program (CC)	Paid Program (CC)	Paid Program (CC)	Foreclosure Profits	Extreme Mega Factories (CC)		Bar Food Paradise Pubs across America.		Man v. Food (CC)	Man v. Food (CC)
TVL	Roseanne (CC)	Roseanne (CC)	Roseanne (CC)	Roseanne (CC)	Get So Rich	"Field of Dreams" ('89) ★★★½ Kevin Costner. A voice urges a farmer to build a ballpark on his property.					Bonanza "The Trail Gang" (CC)	
UNI	Tu Desayuno	Tu Desayuno	Crema de	Crema de	Dive, Olly, Dive	Pinky Dinky Doo (El)	Dora the Explorer	Go, Diego, Go!	Jakers! Piggley	Gadget's Trip	Beakman's World	Tu Desayuno
USA	Law & Order: Special Victims Unit (CC)		Paid Program	Paid Program	In Touch With Dr. Charles Stanley (CC)		Primetime Pre.	Monk (CC)		"Patch Adams" ('99) ★★½ Robin Williams, Daniel London. (CC)		
WGN	Paid Program (CC)	Paid Program (CC)	Paid Program (CC)	People to People	Paid Program (CC)	Paid Program (CC)	Paid Program (CC)	Paid Program (CC)	Paid Program (CC)	Paid Program (CC)	Paid Program (CC)	Paid Program (CC)



SATURDAY AFTERNOON — SEPTEMBER 12

	12:00	12:30	1:00	1:30	2:00	2:30	3:00	3:30	4:00	4:30	5:00	5:30
WRBL 3	U.S. Open Tennis Men's Semifinals. From the USTA National Tennis Center in Flushing, N.Y. (Live) (CC)											
WTVM 9	Power Rangers: RPM	Power Rangers: RPM	Paid Program	Paid Program	Paid Program	Paid Program	College Foot.	College Football Notre Dame at Michigan. (Live)				
WLTZ 38	Jacob Two Two (El)	Jane & the Dragon	Paid Program	Paid Program	Face the Ace (N) (CC)		PGA Tour Golf BMW Championship -- Third Round. From Cog Hill Golf & Country Club in Lemont, Ill. (Live) (CC)					
WXTX 54	Esther Honens Command Performance Competition winners. (Live)							Week-Baseball	MLB Baseball Atlanta Braves at St. Louis Cardinals. From Busch Stadium in St. Louis.			
WJSP 28	Georgia Outdoors	Gardening-Ga.	Test Kitchen	Cook's Country	Mexico: Plate	Barbecue America	Antiques Roadshow "Tucson, Arizona"		Nature "Life in Death Valley" (CC)		Ask This Old House	This Old House
WLGA 66	College Football Teams TBA.							Raceline	Raceline	Sport Compact TV	American Chopper Johnson Space Center.	
WYBU 16	Dwight Keith	Jim Raley	Newswatch News.	Christian World	Manna-Fest	Prophecy News	The Wakening Hour	Joseph Prince	Harris County School Board			
A&E	Flip This House Atlanta's West Side. (CC)		Flip This House (CC)		Hoarders "Jennifer & Ron; Jill" (CC)		Hoarders "Tara; Betty" (CC)		Hoarders Compulsive shopping. (CC)		Hoarders "Jake; Shirley" (CC)	
AMC	(:15) "Coogan's Bluff" ('68) ★★★ Clint Eastwood. An Arizona deputy goes to New York to extradite a criminal.					"GoodFellas" ('90, Crime Drama) ★★★★ Robert De Niro, Ray Liotta. An account of a hood's tenure in a mob crime family. (CC)						Lethal Weapon ('87)
BET	Steve Harvey	Steve Harvey	Steve Harvey	Steve Harvey	Steve Harvey	Steve Harvey	Steve Harvey	Steve Harvey	Steve Harvey	"Ballou" ('08, Documentary) Premiere. (CC)		
CNBC	Paid Program	Paid Program	Paid Program	Paid Program	Best Indoor Grill	Paid Program	Paid Program	Paid Program	Paid Program	Paid Program	Paid Program	Paid Program
CNN	Newsroom		Your Money		Newsroom		Newsroom		Newsroom		Newsroom	
COM	John Caparulo: Meet Cap (CC)		"Police Academy 3: Back in Training" ('86, Comedy) ★★ Steve Guttenberg. (CC)				"Beverly Hills Cop" ('84) ★★★ Eddie Murphy. A Detroit cop goes west to avenge his friend's death. (CC)					Blue Collar
DIS	"Read It and Weep" ('06, Comedy) Kay Panabaker. (CC)			(:35) Lizzie McGuire	Lizzie McGuire	Lizzie McGuire	Lizzie McGuire	Lizzie McGuire	Hannah Montana	Hannah Montana	Hannah Montana	Hannah Montana
E!	The Soup Presents	Reality Hell	Christina Aguilera: The E! True Hollywood Story (CC)				Kendra	Kendra	Kourtney & Khloe	Kourtney & Khloe	"Never Been Kissed" ('99) ★★	
ESPN	College Football Teams TBA. (Live)						College Football Scoreboard (Live) (CC)		College Football UCLA at Tennessee. (Live)			
FAM	That '70s Show	"Overboard" ('87) ★★½ Goldie Hawn. An amnesiac millionairess is duped by a cunning carpenter. (CC)					"Sleepover" ('04) ★★ Alexa Vega. Four teens find adventure on a scavenger hunt. (CC)				"Confessions of a Teenage Drama Queen"	
FX	(10:00) "A Few Good Men" ('92) ★★★½		"Double Jeopardy" ('99, Suspense) ★★★ Tommy Lee Jones, Ashley Judd.				"Perfect Stranger" ('07, Suspense) ★★ Halle Berry, Bruce Willis.				"In Her Shoes" ('05) ★★★ Cameron Diaz.	
HBO	"Shrek" ('01, Comedy) ★★★½ Voices of Mike Myers. 'PG' (CC)		"The Simpsons Movie" ('07) ★★★ Voices of Dan Castellaneta.				"Youth Knows No Pain" ('09, Documentary) ★★★ 'NR' (CC)			"Max Payne" ('08, Action) ★½ Mark Wahlberg. 'PG-13' (CC)		
HBO2	The History of Curb	"Bait" ('00, Action) ★½ Jamie Foxx, David Morse. 'R' (CC)				"The Happening" ('08) ★ Mark Wahlberg. 'R' (CC)			True Blood A murder outside Merlotte's bar.		True Blood "Keep This Party Going" (CC)	
HIST	(11:00) The Dark Ages (CC)		The Universe "Death Stars" (CC)		The Universe (CC)		The Universe "Biggest Blasts" (CC)		Pawn Stars (CC)	Pawn Stars (CC)	The Crumbling of America (CC)	
LIFE	(11:00) "Fifteen and Pregnant" ('98) ★★		"When Husbands Cheat" ('98, Drama) ★★ Patricia Kalember, Tom Irwin. (CC)				"A Kidnapping in the Family" ('96, Drama) Tracey Gold, Kate Jackson. (CC)				"When Innocence Is Lost" ('97) (CC)	
MAX	"Bad Influence" ('90, Suspense) ★★★ Rob Lowe. 'R' (CC)			(:40) "Say It Isn't So" ('01, Comedy) ★ Chris Klein, Heather Graham. 'R' (CC)				(:20) "Over Her Dead Body" ('08) ★★ Eva Longoria Parker. (CC)			"Mummy: Dragon Emp."	
MAX2	(11:45) "Reservation Road" ('07) ★★ Joaquin Phoenix. 'R' (CC)			"Apollo 13" ('95) ★★★½ Tom Hanks. Based on the true story of the ill-fated 1970 moon mission. 'PG' (CC)					"The Promotion" ('08) ★★½ Seann William Scott. 'R' (CC)		Driven ('01) ★½	
MTV	Made		Made		Pranked	Pranked	World's Strictest Parents "The Corks"		World's Strictest Parents "The Vintons"		World's Strictest Parents	
NICK	SpongeBob	SpongeBob	iCarly (CC)	iCarly (CC)	The Fairly OddParents (CC)		The Penguins	The Penguins	Back, Barnyard	Back, Barnyard	iCarly (CC)	iCarly (CC)
SHOW	(11:15) "Bottle Shock" ('08) ★★½ 'PG-13'		(:15) "Wonder Boys" ('00, Comedy-Drama) ★★★ Michael Douglas. iTV. 'R'				(:15) "How the Garcia Girls Spent Their Summer" ('05, Romance-Comedy) ★★½ Elizabeth Peña. iTV. 'R'					I'm Through
SHOW2	(:05) "Get on the Bus" ('96, Drama) ★★★ Richard Belzer, De'aundre Bonds. 'R'				(:10) "Lars and the Real Girl" ('07, Comedy-Drama) ★★★ Ryan Gosling. 'PG-13' (CC)				"Music Within" ('07, Drama) ★★½ Ron Livingston. 'R'			(:35) Exit Speed ('08)
SPIKE	The Ultimate Fighter (CC)		The Ultimate Fighter (CC)		The Ultimate Fighter (CC)		The Ultimate Fighter (CC)		The Ultimate Fighter (CC)		The Ultimate Fighter (CC)	
SPSO	College Football Iowa at Iowa State. (Live)							College Football Houston at Oklahoma State. (Live)				
STARZ	"Superbad" ('07, Comedy) ★★★ Jonah Hill, Michael Cera. 'R' (CC)				"College Road Trip" ('08) ★½ Martin Lawrence. 'G' (CC)			"The House Bunny" ('08, Comedy) ★★ Anna Faris. 'PG-13' (CC)			(:15) "First Sunday" ('08) ★★ Ice Cube.	
SYFY	(11:00) "Never Cry Werewolf" ('08) (CC)	"Cursed" ('05) ★★ Christina Ricci. Siblings search for the werewolf that attacked them.					"Ginger Snaps Back: The Beginning" ('04) ★★ Katharine Isabelle, Emily Perkins. (CC)				"Ginger Snaps: Unleashed" ('04, Horror)	
TBS	(11:10) "The Holiday" ('06, Romance-Comedy) ★★½ Cameron Diaz, Kate Winslet. (CC)			Friends (CC)	Sex and the City		Sex and the City	Everybody-Raymond	The King of Queens	The King of Queens	"I Spy" ('02) (PA) ★★ Eddie Murphy. (CC)	
TCM	"Apache" ('54, Western) ★★★ Burt Lancaster, Jean Peters. (CC)			"Geronimo" ('62, Western) ★★★ Chuck Connors, Kamala Devi.				"Kelly's Heroes" ('70) ★★★ Clint Eastwood. An American soldier hatches a plan to steal Nazi gold. (CC) (DVS)				
TDC	Man vs. Wild "Desert Survivor" (CC)		Man vs. Wild "Baja Desert" (CC)		Man vs. Wild "Jungle" (CC)		Man vs. Wild The forest of Transylvania.		Man vs. Wild Bear travels to South Dakota.		Man vs. Wild "Zambia" (CC)	
TLC	Home Made Simple (Season Premiere) (N)		What Not to Wear (CC)		Say Yes-Dress	Say Yes-Dress	Making Over America With Trinny		Masters of Reception (CC)		Masters of Reception (CC)	
TMC	(:15) "The Darwin Awards" ('06) Joseph Fiennes. An ex-detective probes unusual deaths.				(1:50) "Smooth Talk" ('85, Drama) ★★★ Treat Williams. 'PG-13'		(:25) "Rescue Dawn" ('06, War) ★★★ Christian Bale, Steve Zahn. 'PG-13' (CC)					Margot-Wed
TNT	"Into the Blue" ('05) ★★ Paul Walker. Four divers cross paths with drug smugglers.				"Blade: Trinity" ('04, Horror) ★★ Wesley Snipes, Kris Kristofferson. (CC)				"Doom" ('05) ★★ The Rock. Soldiers battle mutants at a research facility on Mars. (CC)			
TOON	SlamBall (CC)		Survive This (CC)	Survive This (CC)	BrainRush (CC)	Destroy Build	Pokemon Galac	Pokemon Galac	Yu-Gi-Oh! 5D's	Yu-Gi-Oh! 5D's	Chaotic (CC)	Chaotic (CC)
TTC	Johnny Colt: At Full Volume (CC)		Barbecue Paradise Barbecue restaurants.		Ribs Paradise Rib creations. (CC)		Hamburger Paradise (CC)		Steak Paradise Popular steak eateries.		World Poker Tour (CC)	
TVL	Bonanza "The Secret" (CC)		Bonanza "The Wooing of Abigail Jones"		Bonanza "Twilight Town" (CC)		Bonanza "Invention of a Gunfighter" (CC)		Bonanza "The Hostage" (CC)		Married... With	Married... With
UNI	Al Sabor del Chef Recetas; celebridades.		Super Sábado Sensacional				"Una Papa Sin Catsup" ('95, Musical) Gloria Trevi, Charlie Valentino.				Primer Impacto: Fin de Semana	
USA	(10:30) "Patch Adams" ('99) ★★½ (CC)		"The Brothers Grimm" ('05) ★★ Matt Damon, Heath Ledger. Traveling con men probe a magical mystery. (CC)				"John Grisham's The Rainmaker" ('97, Drama) ★★★ Matt Damon, Claire Danes. (CC)					
WGN	Hollywood & Dine	Cultivating Life	World Series of Golf (CC)		"Bill & Ted's Excellent Adventure" ('89) ★★★ Keanu Reeves, Alex Winter. (CC)				Legend of the Seeker "Conversion" (CC)		Legend of the Seeker "Bloodline" (CC)	

SATURDAY PRIME TIME — SEPTEMBER 12

	6:00	6:30	7:00	7:30	8:00	8:30	9:00	9:30	10:00	10:30	11:00	11:30
WRBL 3	Paid Program	CBS Evening News	Paid Program	Wheel of Fortune	U.S. Open Tennis Women's Final. (Live) (CC)				48 Hours Mystery "Toxic" (CC)		Two and a Half Men	CSI: NY (CC)
WTVM 9	College Football Notre Dame at Michigan.		NASCAR Countdown	NASCAR Racing Sprint Cup -- Chevy Rock & Roll 400. From Richmond International Raceway in Richmond, Va. (Live)								News
WLTZ 38	Paid Program	NBC Nightly News	TMZ (N) (CC)		Law & Order: Criminal Intent "Lady's Man"		Law & Order "Skate or Die" (CC)		Law & Order: Special Victims Unit (CC)		Bill Purvis Ministries	Saturday Night Live
WXTX 54	MLB Baseball: Braves at Cardinals		Monk "Mr. Monk and the Game Show"		Cops (PA) (CC)	Cops (N) (PA) (CC)	America's Most Wanted-Fights Back		FOX 54 News Ten	Seinfeld (CC)	Talkshow With Spike Feresten (CC)	
WJSP 28	Georgia Outdoors	Gardening-Ga.	Georgia Traveler	Steves Europe	Keeping Up	Being Served	As Time Goes By	As Time Goes By	Summer Wine	'Allo, 'Allo!	Fawlty Towers	Chef!
WLGA 66	Freeride	Steel Dreams	Stargate Atlantis "The Last Man" (CC)		"The Producers" ('05, Musical Comedy) ★★½ Nathan Lane, Matthew Broderick.				The FBI Files Unusual ransom note. (CC)		Andy Griffith	Sport Compact TV
WYBU 16	Cornerstone Hour		Van Impe Pres	Giving Hope	Scott Young	Hour of Prayer	Leslie Hale (CC)		Wisdom for Winning		Romancing HIM	Wisdom Keys
A&E	CSI: Miami "Felony Flight" (CC)		CSI: NY "Manhattan Manhunt" (CC)		CSI: Miami "Broken Home" (CC)		CSI: Miami "Rush" (CC)		CSI: Miami "Guerillas in the Mist" (CC)		The Sopranos "Full Leather Jacket" (CC)	
AMC	(5:30) "Lethal Weapon" ('87, Action) ★★★ Mel Gibson, Danny Glover. Premiere. (CC)				"Lethal Weapon 2" ('89) ★★★½ Mel Gibson. Premiere. Riggs and Murtaugh battle drug-smuggling diplomats.					"Lethal Weapon 3" ('92) ★★★ Mel Gibson. Premiere. (CC)		
BET	(4:30) Ballou ('08)	"Pressure Cooker" ('08, Documentary) Premiere. High-school students compete for scholarships. (CC)					Bring Game	Heart of the City Teen dropouts in Detroit.		Steve Harvey: Still Trippin' Stand-up routine. (CC)		
CNBC	Paid Program	Paid Program	Marijuana Inc.: America's Pot Industry		American Greed "Fraud in Cyberspace"		The Suze Orman Show "Layoff Lowdown"		Dirty Money: High-End Prostitution		American Greed "Fraud in Cyberspace"	
CNN	The Situation Room With Wolf Blitzer		Newsroom		Campbell Brown		Larry King Live		Newsroom		Campbell Brown	
COM	(5:30) "Blue Collar Comedy Tour: The Movie" ('03) ★★½ (CC)			"Blue Collar Comedy Tour Rides Again" ('04) ★★½ Comics Bill Engvall, Jeff Foxworthy and others perform.					Jeff Foxworthy: Totally Committed (CC)		"Run Ronnie Run!" ('02) ★★ David Cross.	
DIS	Hannah Montana	Hannah Montana	"Chicken Little" ('05, Comedy) ★★½ Voices of Zach Braff. 'G'			"Hatching Pete" ('09, Comedy) Jason Dolley, Mitchel Musso. 'NR'			Phineas and Ferb	Hannah Montana	Wizards-Place	That's So Raven
E!	(5:00) "Never Been Kissed" ('99) ★★		The Soup Presents	The Soup Presents	20 Best and Worst Celebrity Plastic Surgery Stories Celebrities go under the knife.				Comedians	Comedians	The Soup	Chelsea Lately
ESPN	(4:00) College Football UCLA at Tennessee.		College Football Scoreboard (Live) (CC)		College Football USC at Ohio State. (Live)						SportsCenter (Live) (CC)	
FAM	"Confessions of a Teenage Drama Queen"		"A Cinderella Story" ('04, Romance-Comedy) ★★ Hilary Duff, Jennifer Coolidge. (CC)				"Another Cinderella Story" ('08, Romance-Comedy) Selena Gomez, Drew Seeley. (CC)				Fresh Prince	Fresh Prince
FX	(5:00) "In Her Shoes" ('05, Comedy-Drama) ★★★ Cameron Diaz, Toni Collette.				"The Devil Wears Prada" ('06) ★★★ Meryl Streep, Anne Hathaway. A recent college graduate lands a job at a fashion magazine.						Always Sunny	Always Sunny
HBO	(:15) "Journey to the Center of the Earth" ('08) ★★½ Brendan Fraser. 'PG' (CC)				"Hellboy II: The Golden Army" ('08, Action) ★★★ Ron Perlman. Premiere. 'PG-13' (CC)				24/7 Mayweather	Hard Knocks: Training Camp		Hellboy-Army
HBO2	True Blood "Scratches" (CC)		True Blood Bill and Sookie travel to Dallas.		True Blood "Never Let Me Go" (CC)		True Blood "Hard-Hearted Hannah" (CC)		Big Love "Damage Control" (CC)		Curb-Enthsm	Curb-Enthsm
HIST	(5:00) The Crumbling of America (CC)		Modern Marvels "Logging Tech" (CC)		"Unforgiven" ('92) ★★★★ Clint Eastwood, Gene Hackman. Clint Eastwood's Oscar-winning portrait of an aged gunman. (CC)						Wild West Tech "Brothel Tech" (CC)	
LIFE	(5:00) "When Innocence Is Lost" ('97) (CC)		"No One Would Tell" ('96, Drama) Candace Cameron, Fred Savage. (CC)				"Mother, May I Sleep With Danger?" ('96) ★½ Tori Spelling, Ivan Sergei. (CC)				Project Runway "What a Woman Wants"	
MAX	"Mummy: Dragon Emp."		"American Gangster" ('07) ★★★ Denzel Washington. A chauffeur becomes Harlem's most-powerful crime boss. 'NR' (CC)						"Body of Lies" ('08, Drama) ★★½ Leonardo DiCaprio. Premiere. 'R' (CC)			
MAX2	(5:30) "Driven" ('01, Action) ★½ Sylvester Stallone. 'PG-13' (CC)			"Meet the Spartans" ('08) ★½ Sean Maguire. 'PG-13' (CC)			"Harold & Kumar Escape From Guantanamo Bay" ('08) ★★ 'R'			(:45) "Hotel Erotica Cabo 12: Eyes Wide Open" ('04, Adult) (CC)		
MTV	World's Strictest Parents "The Hatchers"		World's Strictest Parents		World's Strictest Parents "The Heltons"		Making His Band "Last Train to Paris"		Pranked	Pranked	Fantasy Fact.	Fantasy Fact.
NICK	iCarly (CC)	iCarly (CC)	iCarly (CC)	iCarly "iKiss" (CC)	iCarly (N) (CC)	True Jackson, VP	iCarly (CC)	iCarly (CC)	Hates Chris	Hates Chris	The Nanny (CC)	The Nanny (CC)
SHOW	"I'm Through With White Girls"		Inside the NFL (iTV) (CC)		"The Bank Job" ('08, Crime Drama) ★★★ Jason Statham, Saffron Burrows. iTV. 'R'				Boxing Mikkel Kessler vs. Gusmyl Perdomo. (Live)			
SHOW2	(5:35) "Exit Speed" ('08) Lea Thompson. 'R'		(:15) "Witless Protection" ('08, Comedy) ★ Larry the Cable Guy, Ivana Milicevic. 'PG-13'				"Halloween" ('07, Horror) ★½ Malcolm McDowell, Scout Taylor-Compton. 'R' (CC)				Kevin Nealon: Now Hear Me Out (CC)	
SPIKE	The Ultimate Fighter (CC)		The Ultimate Fighter (CC)		The Ultimate Fighter (CC)		The Ultimate Fighter (CC)					Disorderly Con.
SPSO	College Football		College Football Mississippi State at Auburn. (Live)						(:15) College Football Purdue at Oregon. (Live)			
STARZ	(5:15) "First Sunday" ('08) ★★ Ice Cube.		"Superbad" ('07, Comedy) ★★★ Jonah Hill, Michael Cera. 'R' (CC)				"Sex Drive" ('08, Comedy) ★★ Josh Zuckerman, Amanda Crew. Premiere. 'R' (CC)				(10:50) "The House Bunny" ('08) ★★ (CC)	
SYFY	(5:00) "Ginger Snaps: Unleashed" ('04)		"Thor: Hammer of the Gods" ('09, Adventure) Zachery Ty Bryan, Mac Brandt. (CC)				"Lightning Strikes" ('09, Suspense) Kevin Sorbo. Premiere.				(:01) "Black Hole" ('06) Judd Nelson.	
TBS	(5:00) "I Spy" ('02) (PA) ★★ Eddie Murphy.		"Austin Powers: The Spy Who Shagged Me" ('99) ★★★ Mike Myers. (CC) (DVS)				Bill Engvall	Bill Engvall	"Ace Ventura: Pet Detective" ('94, Comedy) ★★ Jim Carrey, Courteney Cox. (CC)			
TCM	"Point Blank" ('67, Suspense) ★★½ Lee Marvin, Angie Dickinson.				"The Long, Hot Summer" ('58, Drama) ★★★ Paul Newman, Joanne Woodward.				"The Three Faces of Eve" ('57, Drama) ★★★½ Joanne Woodward, Lee J. Cobb. (CC)			
TDC	Man vs. Wild "Dominican Republic" (CC)		Man vs. Wild Hell's Canyon in Oregon.		Man vs. Wild "Arctic Circle" (CC)		Man vs. Wild "Alabama" (CC)		Man vs. Wild The jungles of Vietnam. (CC)		Man vs. Wild "Arctic Circle" (CC)	
TLC	Masters of Reception "Rain or Shine"		Masters of Reception "Wedding Crashers"		Masters of Reception "Fishy Construction"		Ultimate Cake Off "Square Dancing" (CC)		Moving Up (N) (CC)		Masters of Reception "Fishy Construction"	
TMC	(5:30) "Margot at the Wedding" ★★★ 'R'		(:05) "Mickey Blue Eyes" ('99, Romance-Comedy) ★★½ Hugh Grant. 'PG-13'				"Conjurer" ('08, Horror) Andrew Bowen, Maxine Bahns. 'PG-13'			"The Cradle" ('07, Suspense) Lukas Haas, Emily Hampshire. 'NR'		
TNT	"Underworld" ('03, Horror) ★★½ Kate Beckinsale, Scott Speedman. (CC)				"300" ('07, Action) ★★★ Gerard Butler. Badly outnumbered Spartan warriors battle the Persian army. (CC)					"The Chronicles of Riddick" ('04) ★★ Vin Diesel. (CC)		
TOON	Stoked	Stoked	Total Drama Action	Total Drama Action	BrainRush (CC)	Destroy Build	The Othersiders	Star Wars Clo.	King of the Hill	King of the Hill	The PJs (CC)	The Boondocks
TTC	(5:00) World Poker Tour (CC)		Bizarre Foods With Andrew Zimmern: Asia		"Lost in Translation" ('03) ★★★½ Bill Murray, Scarlett Johansson. (CC)				Anthony Bourdain: No Reservations T		Man v. Food (CC)	Man v. Food (CC)
TVL	Married... With	Married... With	Married... With	Married... With	Married... With	Married... With	Married... With	Married... With	Married... With	Married... With	Married... With	Married... With
UNI	Que Locura	Noticiero Univisión	La Familia P. Luche		Sábado Gigante						Primer Impacto Extra	Noticiero Univisión
USA	John Grisham	"Alpha Dog" ('06, Crime Drama) ★★½ Bruce Willis, Emile Hirsch. (CC)					"The Bourne Identity" ('02) ★★★ Matt Damon. An amnesiac agent is marked for death after a botched hit.				Psych "Shawn Has the Yips" (CC)	
WGN	America's Funniest Home Videos (CC)		Boston Legal "Trick or Treat" (CC)		"Never Say Never Again" ('83, Action) ★★★ Sean Connery, Klaus Maria Brandauer. (CC)					WGN News at Nine	Scrubs (CC)	Scrubs (CC)

SUNDAY MORNING — SEPTEMBER 13

	6:00	6:30	7:00	7:30	8:00	8:30	9:00	9:30	10:00	10:30	11:00	11:30
WRBL 3	Paid Program	Edgewood Church	Animal Rescue (El)	Canaan Baptist	Spirit Filled-Church	Fourth Street Baptist	CBS News Sunday Morning (N) (CC)			Face the Nation (N)	First Presbyterian Church	
WTVM 9	At the Movies (N)	Paid Program	Good Morning America (N) (CC)		Paid Program	Paid Program	Edgewood Baptist Church		St. Luke	Paid Program	First Baptist Church of Columbus	
WLTZ 38	Urban League	Faithful Friends	Coral Ridge	Great Gospel	Paid Program	Know Your Bible	Bill Purvis Ministries	Paid Program	Cornerstone Baptist Church		Lakewood Baptist Church	
WXTX 54	Paid Program	Paid Program	Paid Program	Search Mac Lyon	Paid Program	For Sale by Owner	FOX News Sunday With Chris Wallace		Foreclosure Profits	Paid Program	Paid Program	Whacked Out Sports
WJSP 28	To the Contrary	Religion-Ethics	Sesame Street "Telly's New Shoes" (El)		Curious George (El)	Sid the Science Kid	Dinosaur Train (N)	Clifford-Red	Curious George	Dinosaur Train (El)	Prep Sports Plus	Yankee Shop
WLGA 66	The Awakening Hour	Religious Town Hall	Baptist Church	Saved by the Bell	God's House of	Paid Program	Paid Program	Paid Program	True Deliverance	Paid Program	Paid Program	Paid Program
WYBU 16	Keith More		Changing Your Life	Without Walls	Joyce Meyer	In Search-Lord	Dr. Frederick K. Price		Tommy Bates	Greg Powe	Worship St. Paul United Methodist Church	
A&E	Paid Program	Paid Program	Biography "Shaun Cassidy" (CC)		Biography "The Monkees" Musicians.		Private Sessions "Ringo Starr" Ringo Starr.		The Sopranos "Join the Club" (CC)		The Sopranos "Mayham" (CC)	
AMC	(3:30) "Patton" ('70) ★★★★ George C. Scott, Karl Malden. (CC)			"K-9" ('89, Comedy) ★★½ James Belushi, Mel Harris. Detective with girlfriend gets dog for partner. (CC)					"K-911" ('99) ★★ James Belushi. A detective and his dog track an unbalanced criminal.			
BET	BET Morning Inspiration						Bobby Jones Gospel Deitrick Haddon.		Lift Every Voice (N)	Lift Every Voice	Video Gospel (N) (CC)	
CNBC	Options Action	Paid Program	Paid Program	Paid Program	Paid Program	Paid Program	Paid Program	Paid Program	Paid Program	Paid Program	Paid Program	Paid Program
CNN	Newsroom			House Call	CNN Sunday Morning		State of the Union With John King		John King: Reliable Sources		State of the Union With John King	
COM	Paid Program	Thin Instantly	Henry Cho: What's That Clickin' Noise		Just Shoot Me (CC)	Just Shoot Me (CC)	Scrubs (CC)	Scrubs (CC)	Scrubs (CC)	Scrubs (CC)	Com.-Presents	Run Ronnie Run!
DIS	Little Einsteins	Charlie & Lola (CC)	Tigger & Pooh	Little Einsteins	Special Agent Oso	Handy Manny (CC)	Mickey Mouse	Mickey Mouse	Imagination Movers	Handy Manny (CC)	Phineas and Ferb	Phineas and Ferb
E!	Paid Program	Paid Program	Christina Aguilera: The E! True Hollywood Story (CC)				The Soup Presents	Reality Hell	Daily 10 Wknd	The Soup	E! News Entertainment news. (N)	
ESPN	(5:30) SportsCenter	College Football Final (CC)		NFL Matchup (CC)	SportsCenter (Live) (CC)		Outside the Lines	Sports Reporters (N)	SportsCenter (Live) (CC)		NFL Countdown (Live) (CC)	
FAM	Slimming Jeans	HAAN Steam Mop	Step by Step (CC)	Step by Step (CC)	Sabrina-Witch	Sabrina-Witch	Full House (CC)	Full House (CC)	My Wife and Kids	My Wife and Kids	"Picture This!" ('08) Ashley Tisdale. (CC)	
FX	Paid Program	Paid Program	"In Her Shoes" ('05, Comedy-Drama) ★★★ Cameron Diaz, Toni Collette. A sexy partyer clashes with her serious-minded sister.						"The Devil Wears Prada" ('06, Comedy) ★★★ Meryl Streep, Anne Hathaway.			
HBO	"That Old Feeling" ('97, Romance-Comedy) ★★ Bette Midler. 'PG-13' (CC)				Hard Knocks: Training Camp		24/7 Mayweather	"Young Guns II" ('90) ★★½ Emilio Estevez. 'PG-13' (CC)			(:15) "Meet Dave" ('08) ★★ Eddie Murphy.	
HBO2	"House Arrest" ('96, Comedy) ★½ Jamie Lee Curtis, Kevin Pollak. 'PG' (CC)				"Loser" ('00, Romance-Comedy) ★★ Jason Biggs. 'PG-13' (CC)			(:45) "Brokeback Mountain" ('05, Romance) ★★★½ Heath Ledger, Jake Gyllenhaal. 'R' (CC)				
HIST	Paid Program	Paid Program	Lost Treasures of the Ancient World (CC)		Countdown to Ground Zero The events of Sept. 11, 2001. (CC)				Hotel Ground Zero (CC)		Black Blizzard (CC)	
LIFE	Celebrity Ab Secrets	Paid Program	Dr. Frederick K. Price		Hour of Power (CC)		Thin Instantly	Health Corner (CC)	Will & Grace (CC)	Will & Grace (CC)	"Friends 'Til the End" ('97, Suspense) (CC)	
MAX	(5:40) "Lady Sings the Blues" ('72, Biography) ★★★½ Diana Ross. 'R' (CC)				(:05) "Run Fat Boy Run" ('07) ★★ Simon Pegg. 'PG-13' (CC)		(:45) "Body of Lies" ('08) ★★½ Leonardo DiCaprio. A CIA agent plans to infiltrate a terrorist's network. 'R'					
MAX2	(:15) "Titan A.E." ('00, Science Fiction) ★★★ Voices of Matt Damon. 'PG' (CC)				"Final Fantasy: The Spirits Within" ('01) ★★★ Voices of Ming-Na. 'PG-13' (CC)				(9:50) "Mirrors" ('08, Horror) ★½ Kiefer Sutherland. 'R' (CC)			(:45) Predator ★★★
MTV	Made "Pageant Queen: Kyra"		Made "Pro Wrestler: Rebecca"		Made "Pageant Queen: Shatara"		The Real World "Cancun" (CC)		The Real World (CC)		Bully Beatdown	Bully Beatdown
NICK	All Grown Up (CC)	ChalkZone (CC)	Jimmy Neutron: Gen.	Jimmy Neutron: Gen.	Fairly OddParents	Fairly OddParents	SpongeBob	SpongeBob	The Penguins	Back, Barnyard	The Mighty B! (CC)	SpongeBob
SHOW	(:05) "The Walker" ('07, Drama) Woody Harrelson, Kristin Scott Thomas. iTV. 'R'				Inside the NFL (iTV) (CC)		"Hot Rod" ('07, Comedy) ★★ Andy Samberg. iTV. 'PG-13'			"1408" ('07, Horror) ★★★ John Cusack. iTV. 'PG-13' (CC)		
SHOW2	Filmmaker Sho.	(:20) "Lambada" ('90, Musical) ★½ J. Eddie Peck. 'PG' (CC)			(:05) "Beowulf" ('07, Adventure) ★★½ Voices of Ray Winstone. 'PG-13'				"I'm Through With White Girls (The Inevitable"			(:35) The Eye ★★
SPIKE	Paid Program	Internet Millions	Paid Program	Paid Program	Paid Program	P90X: The Proof	World's Scariest Police Shootouts! (CC)		World's Scariest Police Shootouts! 2 (CC)		Xtreme 4x4	Horsepower TV
SPSO	Mojo Outdoors	Southern Outdoors (N)					Sportsmans	Paid Program	Paid Program	Paid Program	Truck Pros (N)	Inside Drag Racing
STARZ	(:05) "Two Brothers" ('04, Adventure) ★★★ Guy Pearce. 'PG' (CC)				"The Chronicles of Narnia: Prince Caspian" ('08, Fantasy) ★★★ Georgie Henley, Skandar Keynes. 'PG' (CC)					(:35) "Beverly Hills Chihuahua" ('08) ★★ Piper Perabo. 'PG' (CC)		
SYFY	Paid Program	Paid Program	Celebrity Ab Secrets	Paid Program	Paid Program	Paid Program	"Jason and the Argonauts" ('00) ★★★ Jason London, Dennis Hopper. The mythic adventurers set out to find the Golden Fleece.					
TBS	Class. Bloopers	Steve Harvey	Steve Harvey	(:20) "Underclassman" ('05, Comedy) ★½ Nick Cannon, Shawn Ashmore.				(:20) "Ace Ventura: Pet Detective" ('94, Comedy) ★★ Jim Carrey, Courteney Cox. (CC)				Austin Powers-Spy
TCM	"Wedding Rehearsal" ('32) ★★ Roland Young, Merle Oberon.			"Pot o' Gold" ('41) ★★ James Stewart, Paulette Goddard.			"What's Up, Tiger Lily?" ('66, Comedy) ★★★ Woody Allen. (CC)			"High School Confidential!" ('58) ★½ Russ Tamblyn. (CC)		
TDC	Paid Program (CC)	Paid Program (CC)	Paid Program (CC)	Paid Program (CC)	Paid Program (CC)	Paid Program (CC)	Verminators Fear of rats and spiders. (N)		MythBusters Falling elevator. (CC)		MythBusters James Bond gadgets. (CC)	
TLC	Paid Program (CC)	Paid Program (CC)	Paid Program (CC)	Paid Program (CC)	Paid Program (CC)	Paid Program (CC)	Moving Up "Man Cave and Orange Rave"		Moving Up Design styles clash. (CC)		Moving Up Making changes in a pink home.	
TMC	(5:30) "Scorpio" ('73, Action) ★★½ Burt Lancaster. 'PG'			"Why Did I Get Married?" ('07, Comedy-Drama) ★★½ Tyler Perry. 'PG-13'				"Who's Your Caddy?" ('07) ★½ Antwan "Big Boi" Patton.			(:05) "Mrs. Munck" ('96) ★★ Diane Ladd.	
TNT	"The Chronicles of Riddick" ('04, Science Fiction) ★★ Vin Diesel, Colm Feore. (CC)				(:15) "The Lord of the Rings: The Fellowship of the Ring" ('01, Fantasy) ★★★½ Elijah Wood, Ian McKellen. Hobbits and allies begin a quest to destroy the One Ring. (CC)							
TOON	The Mr. Men Show	Tom & Jerry		Pokemon Galac	League-Evil	George of the Jungle	Movie			Chowder	Misadv. of Flapjack	Total Drama Action
TTC	Paid Program (CC)	Paid Program (CC)	Paid Program (CC)	Slim in 6 (CC)	Paid Program (CC)	Paid Program (CC)	Samantha Brown

R&R

SUNDAY AFTERNOON — SEPTEMBER 13

	12:00	12:30	1:00	1:30	2:00	2:30	3:00	3:30	4:00	4:30	5:00	5:30
WRBL 3	NFL Today (Live) (CC)		NFL Football Miami Dolphins at Atlanta Falcons. From the Georgia Dome in Atlanta. (Live) (CC)						U.S. Open Tennis Men's Final. (Live) (CC)			
WTVM 9	This Week With George Stephanopoulos		Paid Program	Paid Program	Paid Program	Paid Program	Paid Program	Paid Program	Paid Program	Paid Program	Homeland Security USA (CC)	
WLTZ 38	Meet the Press (N) (CC)		Paid Program	Paid Program	PGA Tour Golf BMW Championship -- Final Round. From Cog Hill Golf & Country Club in Lemont, Ill. (Live) (CC)							
WXTX 54	Fox NFL Sunday (Live) (CC)		NFL Football Dallas Cowboys at Tampa Bay Buccaneers. From Raymond James Stadium in Tampa, Fla. (Live) (CC)						NFL Football Washington Redskins at New York Giants. (Live) (CC)			
WJSP 28	Woodsmith Shop	Wild Chronicles	Walking the Great Divide: A Journey		Washington Week	NOW on PBS (N)	Bill Moyers Journal (N) (CC)		"Six Degrees of Separation" ('93, Drama) ★★★ Stockard Channing, Will Smith. (CC)			
WLGA 66	Paid Program	Paid Program	Paid Program	Paid Program	Paid Program	Paid Program	Paid Program	Paid Program	Paid Program	Paid Program	Frasier "IQ" (CC)	Frasier "Dr. Nora"
WYBU 16	Worship Center	John Hobson	Turning Point		Christians & Jews	Jewish Jewels	Manifesting Sons	Romancing HIM	Gaither Homecoming Hour Gospel.		In Touch With Dr. Charles Stanley Words.	
A&E	The Sopranos (CC)		Criss Angel	Criss Angel	Criss Angel	Criss Angel	Criss Angel Mindfreak "Death Field" (CC)		Criss Angel Mindfreak "Terminal Velocity"		CSI: Miami "Felony Flight" (CC)	
AMC	"Lethal Weapon" ('87, Action) ★★★ Mel Gibson. A veteran detective is paired with an eccentric partner. (CC)					"Lethal Weapon 2" ('89, Action) ★★★½ Mel Gibson. Riggs and Murtaugh battle drug-smuggling diplomats.					"Lethal Weapon 3" ('92) ★★★ (CC)	
BET	Hates Chris	Bring Game	Heart of the City Teen dropouts in Detroit.		"Ballou" ('08, Documentary) Ballou Marching Band overcomes adversity to compete. (CC)				"Pressure Cooker" ('08) High-school students compete for scholarships. (CC)			
CNBC	Paid Program	Paid Program	Paid Program	Best Indoor Grill	Paid Program	Big Boss Grill	Paid Program	Celebrity Ab Secrets	Paid Program	Paid Program	Paid Program	Paid Program
CNN	State of the Union With John King		Fareed Zakaria GPS		Newsroom		Your Money		Newsroom		Newsroom	
COM	(11:30) "Run Ronnie Run!" ('02) ★★ David Cross. Premiere. (CC)			"Blue Collar Comedy Tour: The Movie" ('03) ★★½ Jeff Foxworthy, Bill Engvall. (CC)				"Larry the Cable Guy: Health Inspector" ('06) ★½ Larry the Cable Guy, Iris Bahr. (CC)				Blue Collar
DIS	"Chicken Little" ('05, Comedy) ★★½ Voices of Zach Braff. 'G'			Jonas (CC)	Jonas (CC)	Jonas (CC)	Jonas (CC)	Jonas "Detention"	Wizards-Place	Wizards-Place	Wizards-Place	Wizards-Place
E!	Giuliana & Bill	Giuliana & Bill	Kourtney & Khloe	Kourtney & Khloe	"Never Been Kissed" ('99, Romance-Comedy) ★★ Drew Barrymore, David Arquette.				The Soup Presents	The Soup Presents	Kendra	Kendra
ESPN	(11:00) NFL Countdown (Live) (CC)		College Football Final (CC)		Bowling USBC U.S. Women's Open. (CC)		Billiards: U.S. Open Quarterfinal		Billiards: U.S. Open Quarterfinal		Billiards: U.S. Open Quarterfinal	
FAM	(11:00) "Picture This!" ('08) Ashley Tisdale.		"Ice Princess" ('05, Comedy-Drama) ★★ Joan Cusack, Kim Cattrall. (CC)				"A Cinderella Story" ('04, Romance-Comedy) ★★ Hilary Duff, Jennifer Coolidge. (CC)				"Another Cinderella Story" ('08) (CC)	
FX	(10:00) "The Devil Wears Prada" ★★★		"A Few Good Men" ('92, Drama) ★★★½ Tom Cruise, Jack Nicholson. A Navy lawyer defends two Marines in a comrade's death.						"Cliffhanger" ('93, Action) ★★★ Sylvester Stallone, John Lithgow.			
HBO	(11:15) Meet Dave	(:45) The Last Truck: Closing of a GM Plant		Real Time With Bill Maher (CC)		"The Secret Life of Bees" ('08, Drama) ★★½ Queen Latifah. 'PG-13' (CC)				"Ghost Town" ('08, Comedy) ★★★ Ricky Gervais. 'PG-13' (CC)		
HBO2	(:15) "The Wedding Planner" ('01, Romance-Comedy) ★★ Jennifer Lopez. 'PG-13' (CC)				True Blood "Release Me" (CC)		True Blood "Timebomb" (CC)		True Blood "I Will Rise Up" (CC)		True Blood "New World in My View" (CC)	
HIST	(11:00) Black Blizzard (CC)		Last Days on Earth Scientists explain seven of the deadliest threats to humanity. (CC)				MonsterQuest "Terror From the Sky" (CC)		MonsterQuest "Killer Chimps in America"		MonsterQuest "Tigers in the Suburbs"	
LIFE	(11:00) "Friends 'Til the End" ('97) (CC)		"The Obsession" ('06, Suspense) Daphne Zuniga. (CC)				"The Love of Her Life" ('08, Suspense) Brandy Ledford, Cynthia Preston. (CC)				"The Other Woman" ('08) Josie Bissett.	
MAX	"Men of Honor" ('00, Drama) ★★★ Robert De Niro, Cuba Gooding Jr. 'R' (CC)				(:10) "Miss Congeniality" ('00, Comedy) ★★ Sandra Bullock. 'PG-13' (CC)				"Deception" ('08) ★½ Hugh Jackman. An accountant joins an underground sex club.			
MAX2	(11:45) "Predator" ('87) ★★★ Arnold Schwarzenegger. 'R' (CC)			"Collision Course" ('87, Action) ★★ Pat Morita. 'PG' (CC)			(:15) "Mr. Woodcock" ('07) ★★ Billy Bob Thornton. 'PG-13' (CC)			(:45) "A Knight's Tale" ('01) ★★½ Heath Ledger. 'PG-13' (CC)		
MTV	Pranked	Pranked	Nitro Circus (CC)	Nitro Circus (CC)	Nitro Circus (CC)	Fantasy Fact.	Fantasy Fact.	Pranked	Pranked	Pranked	America's Best Dance Crew	
NICK	SpongeBob	SpongeBob	iCarly (CC)	iCarly (CC)	Drake & Josh (CC)	Drake & Josh (CC)	The Penguins	The Penguins	The Penguins	The Penguins	Ned's School	Ned's School
SHOW	(:15) "All Together Now" ('08, Documentary) iTV. 'NR'			(:45) "Lars and the Real Girl" ('07) ★★★ Ryan Gosling. iTV. 'PG-13' (CC)				(:45) "Lions for Lambs" ('07, Drama) ★★ Robert Redford, Meryl Streep. iTV. 'R' (CC)			Braves Live!	In My Own Words
SHOW2	(11:35) "The Eye" ('08) ★★ Jessica Alba.		(:15) "The Nanny Diaries" ('07, Comedy) ★★ Scarlett Johansson. 'PG-13' (CC)				"Mission: Impossible 2" ('00, Action) ★★★ Tom Cruise, Dougray Scott. 'PG-13'				(:15) "Skinwalkers" ('07) ★½ Jason Behr.	
SPIKE	Trucks! (CC)	MuscleCar	Surviving Disaster "Fire"		CSI: Crime Scene Investigation (CC)		CSI: Crime Scene Investigation (CC)		CSI: Crime Scene Investigation (CC)		CSI: Crime Scene Investigation (CC)	
SPSO	Rich Brooks (N)	Halls of Fame	Golden Age	Braves Live!	MLB Baseball Atlanta Braves at St. Louis Cardinals. From Busch Stadium in St. Louis. (Subject to Blackout) (Live)						Braves Live!	In My Own Words
STARZ	(:10) "Little Nicky" ('00) ★★½ Adam Sandler. 'PG-13' (CC)		(:45) "Next" ('07) ★★ Nicolas Cage. A clairvoyant sees two minutes into the future. (CC)					(:45) "Bring It On" ('00, Comedy) ★★½ Kirsten Dunst, Eliza Dushku. 'PG-13' (CC)				Sex Drive ('08) ★★
SYFY	(9:00) "Jason and the Argonauts" ★★★		"The Curse of King Tut's Tomb" ('06, Adventure) Casper Van Dien, Jonathan Hyde. An archaeologist searches for an emerald tablet. (CC)								"The Bone Eater" ('07) Bruce Boxleitner.	
TBS	(11:20) "Austin Powers: The Spy Who Shagged Me" ('99) ★★★			"Something's Gotta Give" ('03) ★★★ Jack Nicholson. A music exec falls for the mother of his young girlfriend.				MLB Baseball Los Angeles Dodgers at San Francisco Giants. (Subject to Blackout) (CC)				
TCM	"Pat and Mike" ('52, Comedy) ★★★ Spencer Tracy, Katharine Hepburn. (CC) (DVS)				"Herbie Goes to Monte Carlo" ('77, Comedy) ★★ Dean Jones, Julie Sommars. (CC)				"Foul Play" ('78, Suspense) ★★★ Goldie Hawn, Chevy Chase.			
TDC	Man vs. Wild Mexico's Copper Canyon.		To Be Announced		Sharkbite Summer Shark attacks. (CC)		Dirty Jobs: Jobs That Bite (CC)		Dirty Jobs: Jobs That Bite (CC)		Deadly Waters (CC)	
TLC	Moving Up (CC)		Police Women of Broward County (CC)		Truth Be Told "I'm Obsessed With My Pet"		Truth Be Told (CC)		Truth Be Told "I Have OCD" (CC)		Truth Be Told (CC)	
TMC	(11:05) Mrs. Munck	(:45) "Shriek If You Know What I Did Last Friday the 13th" ★½			(:15) "There Will Be Blood" ('07) ★★★★ Daniel Day-Lewis. An oil tycoon becomes morally bankrupt as his fortune grows. 'R' (CC)						"Lethal Dose" ('04) ★½ Katharine Towne.	
TNT	"The Lord of the Rings: The Two Towers" ('02) ★★★½ Elijah Wood, Ian McKellen. Members of a fellowship battle evil Sauron and his pawns. (CC)							(:45) "The Lord of the Rings: The Return of the King" ('03, Fantasy) ★★★½ Elijah Wood, Ian McKellen. (CC)				
TOON	SlamBall (CC)		BrainRush (CC)	Destroy Build	Misadv. of Flapjack	Misadv. of Flapjack	Chowder	Chowder	Total Drama Action	Total Drama Action	Stoked	Stoked
TTC	Wild China "Heart of the Dragon" (CC)		Wild China "Shangri La" Northern China.		Wild China "Tibet" Tibet. (CC)		Wild China China's eastern seaboard.		Wild China "Beyond the Great Wall" (CC)		Wild China "Land of the Panda" (CC)	
TVL	Bonanza "The Hostage" (CC)		Bonanza "Springtime" (CC)		Bonanza "Between Heaven and Earth"		Bonanza "The Flapjack Contest" (CC)		Bonanza "Justice Deferred" (CC)		Andy Griffith	Andy Griffith
UNI	(11:00) República Deportiva		Cero en Conducta		Vecinos		Primer Impacto: Fin de Semana		Que Locura	Noticiero Univisión	Fútbol de la Liga Mexicana	
USA	NCIS "An Eye for an Eye" (CC)		NCIS "Bikini Wax" (CC)		NCIS "Conspiracy Theory" (CC)		NCIS "Red Cell" (CC)		NCIS "Hometown Hero" (CC)		NCIS "SWAK" (CC)	
WGN	WWE Superstars (CC)		America's Funniest Home Videos (CC)		MLB Baseball Cincinnati Reds at Chicago Cubs. From Wrigley Field in Chicago. (Live) (CC)						(:15) Tenth Inning	Home Videos

SUNDAY PRIME TIME — SEPTEMBER 13

	6:00	6:30	7:00	7:30	8:00	8:30	9:00	9:30	10:00	10:30	11:00	11:30
WRBL 3	(4:00) U.S. Open Tennis Men's Final. (CC)		60 Minutes (CC)		(:01) Big Brother 11 (N) (CC)		(8:59) There Goes the Neighborhood (N)		(9:59) There Goes the Neighborhood (CC)		Auburn Review Show	Two and a Half Men
WTVM 9	News	Wrld News Sun	America's Funniest Home Videos (CC)		Extreme Makeover: Home Edition (CC)		Shark Tank (N) (CC)		Defying Gravity "Love, Honor, Obey" (N)		News	Paid Program
WLTZ 38	Paid Program	NBC Nightly News	Football Night in America (Live) (CC)		(:15) NFL Football Chicago Bears at Green Bay Packers. From Lambeau Field in Green Bay, Wis. (Live) (CC)							Made in Hollywood
WXTX 54	(4:00) NFL Football Washington Redskins at New York Giants.			The OT (Live) (CC)	King of the Hill Bobby is a ladies' man.		Family Guy (CC)	American Dad (CC)	FOX 54 News 10 (N)	Seinfeld (CC)	House "Skin Deep" (CC)	
WJSP 28	Ken Burns American Stories (CC)		Globe Trekker (CC) (DVS)		Attenborough Wildlife Collection		Masterpiece Mystery! (N) (CC) (DVS)			The Return of Sherlock Holmes (CC)		History Detectives
WLGA 66	Andy Griffith	Andy Griffith	Andy Griffith	Andy Griffith	"Great Balls of Fire!" ('89, Biography) ★★★ Dennis Quaid, Winona Ryder.				Matlock "The Brothers" (CC)		Chappelle's Show	Chappelle's Show
WYBU 16	The King Is Coming	Velma Childers	Coral Ridge Hour	7th Street Theater	Public Agenda	Mission Baptist	Back to Jerusalem	Greg Powe	Believer's Voice	Jesse Duplantis	Zola Levitt Presents	Phil Driscoll Co
A&E	CSI: NY "Manhattan Manhunt" (CC)		CSI: Miami "Shattered" (CC)		Criminal Minds "No Way Out" (CC)		Criminal Minds "The Big Game" (CC)		Criminal Minds "Revelations" (CC)		CSI: Miami "CSI: My Nanny" (CC)	
AMC	(5:00) "Lethal Weapon 3" ('92, Action) ★★★ Mel Gibson. (CC)			"Top Gun" ('86) ★★★ Tom Cruise. A hot-shot Navy jet pilot downs MiGs and loves an astrophysicist.					Mad Men Don and Betty deal with Sally. (N)		(:02) Mad Men "The Fog" (CC)	
BET	Pressure Cooker	"Class Act" ('06) ★★★ Drama teacher Jay W. Jensen fights for arts education. (CC)				Steve Harvey: Still Trippin' Stand-up routine. (CC)					BET's Weekend Inspiration	
CNBC	Thin Instantly	Paid Program	Diabetes Life	Wall Street Jrnl	House of Cards				One Year Later: Reflections, Street		Banking on Geithner: Town Hall	
CNN	Newsroom		Newsroom		Campbell Brown		Larry King Live		Newsroom		State of the Union With John King	
COM	(5:30) "Blue Collar Comedy Tour Rides Again" ('04, Documentary) ★★½ (CC)				Bill Engvall: 15 Degrees Off Cool (CC)		Jeff Foxworthy: Totally Committed (CC)		"Blue Collar Comedy Tour: One for the Road" ('06, Comedy) (CC)			
DIS	Sonny Chance	Sonny Chance	Sonny Chance	Hannah Montana	Sonny Chance	Jonas "Love Sick"	"Princess Protection Program" ('09, Comedy) Selena Gomez.			Phineas and Ferb	Wizards-Place	Hannah Montana
E!	50 Cutest Child Stars All Grown Up Young celebrities.				Kourtney & Khloe	Kourtney & Khloe	Kourtney & Khloe	Kourtney & Khloe	Kourtney & Khloe	Reality Hell (N)	The Soup	Chelsea Lately
ESPN	Baseball Tonight (Live) (CC)		SportsCenter (Live) (CC)		MLB Baseball New York Mets at Philadelphia Phillies. From Citizens Bank Park in Philadelphia. (Live) (CC)						SportsCenter (Live) (CC)	
FAM	(5:00) "Another Cinderella Story" ('08) (CC)		"My Fake Fiancé" ('09, Romance-Comedy) Melissa Joan Hart, Joey Lawrence. (CC)				"The Wedding Date" ('05) ★★ Debra Messing, Dermot Mulroney. Premiere. (CC)				America's Funniest Home Videos (CC)	
FX	"X-Men: The Last Stand" ('06) ★★½ Hugh Jackman, Patrick Stewart. A cure for mutations divides the X-Men.					"Ghost Rider" ('07, Action) ★★ Nicolas Cage. A motorcycle stuntman is a supernatural agent of vengeance.					Sons of Anarchy "Albification"	
HBO	(:15) "Hellboy II: The Golden Army" ('08, Action) ★★★ Ron Perlman. 'PG-13' (CC)				(:15) 24/7 Mayweather/Marquez (CC)		True Blood "Beyond Here Lies Nothin'"		Hung (CC)	Entourage (N) (CC)	Hung (CC)	True Blood (CC)
HBO2	True Blood "Frenzy" (CC)		Real Time With Bill Maher (CC)		"Pride and Glory" ('08, Crime Drama) ★★½ Edward Norton, Colin Farrell. 'R' (CC)				(:15) What to Watch	"Me, Myself & Irene" ('00, Comedy) ★½ Jim Carrey. 'R' (CC)		
HIST	MonsterQuest "The Real Moby Dick" (CC)		Marked "Death Ride" (CC)		Manson Charles Manson conspires to murder actress Sharon Tate. (CC)				Pawn Stars (N)	Pawn Stars (CC)	Nostradamus Effect "The Third Antichrist?"	
LIFE	(5:00) "The Other Woman" ('08) (CC)		"Caught in the Act" ('04) Lauren Holly. A housewife becomes a private investigator. (CC)				Drop Dead Diva "The Dress" (N) (CC)		Army Wives "Need to Know Basis" (N)		Drop Dead Diva "The Dress" (CC)	
MAX	(5:50) "RocknRolla" ('08) ★★½ Gerard Butler. 'R' (CC)			(:45) "Body of Lies" ('08) ★★½ Leonardo DiCaprio. A CIA agent plans to infiltrate a terrorist's network. 'R'					"Harry Potter and the Order of the Phoenix" ('07) ★★★ Daniel Radcliffe. 'PG-13' (CC)			
MAX2	(4:45) "A Knight's Tale" ('01) ★★½ (CC)		"Mirrors" ('08, Horror) ★½ Kiefer Sutherland, Paula Patton. 'R' (CC)				"Ali" ('01, Biography) ★★★ Will Smith. Based on the life story of legendary boxer Muhammad Ali. 'R' (CC)					Sex Games Cancun
MTV	America's Best Dance Crew		America's Best Dance Crew		VMA '09 Pre Show Arrivals. (Live)		2009 MTV Video Music Awards Host Russell Brand. (Live)					Music Awards
NICK	iCarly (CC)	iCarly (CC)	iCarly (CC)	True Jackson, VP	Malcolm-Mid.	Malcolm-Mid.	George Lopez (CC)	George Lopez (CC)	Hates Chris	Hates Chris	The Nanny (CC)	The Nanny (CC)
SHOW	(5:30) "The Mist" ('07, Horror) ★★½ Thomas Jane. iTV. 'R'			Dissecting Dexter	Dexter Dexter teaches Miguel the "code."		Dexter (iTV) Duo's friendship is strained.		Californication (iTV)	Californication (iTV)	"Halloween" ('07) ★½ Malcolm McDowell.	
SHOW2	(5:15) Skinwalkers	(:45) "Vegas Vampires" ('03, Horror) Tommy "Tiny" Lister. 'NR'			(:15) "Beowulf" ('07, Adventure) ★★½ Voices of Ray Winstone. 'PG-13'				(:15) "The Eye" ('08, Horror) ★★ Jessica Alba, Alessandro Nivola. 'PG-13'			
SPIKE	CSI: Crime Scene Investigation "Burked"		CSI: Crime Scene Investigation (CC)		CSI: Crime Scene Investigation "Overload"		CSI: Crime Scene Investigation (CC)		CSI: Crime Scene Investigation (CC)		CSI: Crime Scene Investigation (CC)	
SPSO	World Poker Tour: Season 7 (Part 1 of 2)		World Poker Tour: Season 7 (Part 2 of 2)		Air Racing From Australia.		Sport Science		Countdown	The Final Score	Golden Age	The Final Score
STARZ	(5:30) "Sex Drive" ('08, Comedy) ★★ Josh Zuckerman. 'R' (CC)			(:25) "Beverly Hills Chihuahua" ('08) ★★ Piper Perabo. 'PG' (CC)			"The Chronicles of Narnia: Prince Caspian" ('08, Fantasy) ★★★ Georgie Henley, Skandar Keynes. 'PG' (CC)					Next ('07) ★★ (CC)
SYFY	(5:00) "The Bone Eater" ('07)		"High Plains Invaders" ('09, Science Fiction) James Marsters, Cindy Sampson.				"Heatstroke" ('08, Science Fiction) D.B. Sweeney, Danica McKellar. (CC)				Primetime Pre.	Legion of the Dead
TBS	MLB Baseball: Dodgers at Giants		Everybody-Raymond	Everybody-Raymond	"Catch Me if You Can" ('02, Comedy-Drama) ★★★ Leonardo DiCaprio, Tom Hanks. (CC)					(:40) "Catch Me if You Can" ('02) ★★★ Leonardo DiCaprio. (CC)		
TCM	"Divorce American Style" ('67, Comedy) ★★★ Dick Van Dyke, Debbie Reynolds.				"Les Miserables" ('52, Drama) ★★★ Michael Rennie, Debra Paget.				"The Hunchback of Notre Dame" ('39, Drama) ★★★½ Charles Laughton. (CC) (DVS)			
TDC	Air Jaws: Sharks of South Africa (CC)		10 Deadliest Sharks (Part 1 of 2) (CC)		10 Deadliest Sharks (Part 2 of 2) (CC)		Mega Beasts "Terror Bird" (CC)		Mega Beasts "T-Rex of the Deep" (N)		Air Jaws: Sharks of South Africa (CC)	
TLC	Truth Be Told "I'm a Hoarder" Hoarders.		Incredibly Small: Kenadie's Story (CC)		Growing Up Tiny: Kenadie's Story (N)		Marlie's New Face: Four Years On (N)		Dancing Tweens (N) (CC)		Growing Up Tiny: Kenadie's Story (CC)	
TMC	(5:00) Lethal Dose	(:40) "Seven Girlfriends" ('99, Romance-Comedy) ★★½ Tim Daly, Olivia d'Abo. 'R' (CC)				(:25) "Who's Your Caddy?" ('07) ★½ Antwan "Big Boi" Patton.			"Why Did I Get Married?" ('07, Comedy-Drama) ★★½ Tyler Perry. 'PG-13'			
TNT	(3:45) "The Lord of the Rings: The Return of the King" ('03) ★★★½ Elijah Wood. (CC)				"300" ('07, Action) ★★★ Gerard Butler. Badly outnumbered Spartan warriors battle the Persian army. (CC)					"300" ('07, Action) ★★★ Gerard Butler, Lena Headey. (CC)		
TOON	Survive This (CC)	Survive This (CC)	"Scooby-Doo! The Mystery Begins" ('09, Comedy) Robbie Amell, Kate Melton. Premiere.				Total Drama Action	Star Wars Clo.	King of the Hill	Family Guy (CC)	Family Guy (CC)	Robot Chicken (N)
TTC	The Colorado: River of Wonders (CC)		Alaskan Wild (CC)		Alaska's Arctic Wildlife (CC)		Earth's Natural Wonders (Part 1 of 2) (CC)		Earth's Natural Wonders Niagara Falls.		Top Ten Natural Wonders of the World	
TVL	Andy Griffith	Andy Griffith	Andy Griffith	Andy Griffith	Andy Griffith	Andy Griffith	Andy Griffith	Andy Griffith	M*A*S*H (CC)	M*A*S*H (CC)	M*A*S*H (CC)	M*A*S*H (CC)
UNI	Fútbol de la Liga Mexicana		La Hora Pico		Viva el Sueño Catorce concursantes forman el nuevo show de Univisión.				¿Quién Tiene la Razón?		Primer Impacto Extra	Noticiero Univisión
USA	NCIS "Twilight" (CC)		NCIS Gibbs is determined to stop Ari. (CC)		NCIS "Kill Ari" (Part 2 of 2) (CC)		NCIS "Mind Games" (CC)		NCIS "Silver War" (CC)		NCIS "Pop Life" (CC)	
WGN	ALF (CC)	ALF "Changes"	The Cosby Show	The Cosby Show	Newhart "Get Dick"	Newhart (CC)	Barney Miller (CC)	Barney Miller (CC)	WGN News at Nine	(:40) Instant Replay	Cheers (CC)	Cheers (CC)

MONDAY PRIME TIME — SEPTEMBER 14

	6:00	6:30	7:00	7:30	8:00	8:30	9:00	9:30	10:00	10:30	11:00	11:30
WRBL 3	WRBL Evening	Evening News	Jeopardy! (CC)	Wheel of Fortune	How I Met	How I Met	Two and a Half Men	The Big Bang Theory	CSI: Miami "Seeing Red" (CC)		WRBL Night Watch	Late Show
WTVM 9	News	World News-Gibson	Inside Edition (CC)	Entertainment	"Dreamgirls" ('06, Musical) ★★★½ Jamie Foxx, Beyoncé Knowles. Premiere. Three singers learn that fame has a high price. (CC)						News	(:35) Nightline (N)
WLTZ 38	NBC 38 News at 6	NBC Nightly News	NBC 38 News at 7	The Insider (N)	America's Got Talent The remaining eight acts perform. (Live) (CC)				The Jay Leno Show (Series Premiere) (N)		(:11) TMZ (N) (CC)	Tonight Show
WXTX 54	The Wendy Williams Show (CC)		Half & Half (CC)	Half & Half (CC)	House House and the team treat a ballerina whose lungs collapse during a performance.				FOX 54 News Ten	Seinfeld (CC)	The Simpsons (CC)	King of the Hill
WJSP 28	The NewsHour With Jim Lehrer (N) (CC)		Antiques Roadshow "Tucson, Arizona"		Nova "The Four Winged Dinosaur"		Antiques Roadshow "Tucson, Arizona"		History Detectives (CC)		Tavis Smiley (N)	Business Rpt.
WLGA 66	My Wife and Kids	My Wife and Kids	Andy Griffith	Andy Griffith	"Crusader" ('04, Suspense) Andrew McCarthy, Michael York.				Star Trek: The Next Generation (CC)		Andy Griffith	Access Hollywood
WYBU 16	Richard and Lindsay Roberts		Cooking-People	Zola Levitt Presents	Gregory Dickow	Jim Raley	Life Today	Manna-Fest	The 700 Club (CC)		Leslie Hale (CC)	
A&E	CSI: Miami "Camp Fear" (CC)		Criminal Minds "Derailed" (CC)		Intervention "Jason" (CC)		Intervention (N) (CC)		Hoarders "Kerrylea; Lauren" (N) (CC)		Paranormal State	Paranormal State
AMC	(5:30) "October Sky" ('99, Docudrama) ★★★½ Jake Gyllenhaal, Chris Cooper. (CC)				"The Astronaut Farmer" ('07) ★★½ Billy Bob Thornton. A space-obsessed rancher builds a rocket in his barn.				Mad Men Don and Betty deal with Sally.		(:32) October Sky	
BET	106 & Park: BET's Top 10 Live (CC)				"Hair Show" ('04, Comedy) ★½ Mo'Nique, Kellita Smith. A hairstylist needs her sister's help to win a contest.				The Game (CC)		The Wendy Williams Show (N) (CC)	
CNBC	Mad Money		Kudlow Report		One Year Later: The Week That Shook the World (Live)				Banking on Geithner: Town Hall		Mad Money	
CNN	(4:00) The Situation Room With Wolf Blitzer		Lou Dobbs Tonight (CC)		Campbell Brown (N)		Larry King Live (N) (CC)		Anderson Cooper 360 (CC)			
COM	Bill Engvall: 15 Degrees Off Cool (CC)		Daily Show	The Colbert Report	Scrubs (CC)	Scrubs "My ABC's"	Gabriel Iglesias: Hot and Fluffy (CC)		Futurama (CC)	Futurama (CC)	Daily Show	The Colbert Report
DIS	Phineas and Ferb	Zack & Cody	Wizards-Place	Hannah Montana	"Homeward Bound: The Incredible Journey" ('93) ★★★ 'G' (CC)			Phineas and Ferb	Phineas and Ferb	Hannah Montana	Wizards-Place	That's So Raven
E!	Christina Aguilera: True Hollywood Story		E! News (N)	The Daily 10 (N)	E! Investigates: Stalkers		The Girls Next Door		The Soup Presents	The Soup Presents	Chelsea Lately (N)	E! News
ESPN	(5:00) Monday Night Countdown (CC)		NFL Football Buffalo Bills at New England Patriots. From Gillette Stadium in Foxboro, Mass. (Live)						(:15) NFL Football San Diego Chargers at Oakland Raiders. (Live)			
FAM	Fresh Prince	Fresh Prince	That '70s Show	That '70s Show	Lincoln Heights "Home Again" (CC)		Greek "The Half-Naked Gun" (N) (CC)		America's Funniest Home Videos (CC)		The 700 Club (CC)	
FX	(5:30) "Ghost Rider" ('07, Action) ★★ Nicolas Cage, Eva Mendes.				"Gridiron Gang" ('06, Drama) ★★★ The Rock, Xzibit. A counselor turns juvenile criminals into football players.							In Too Deep ★★½
HBO	Be Kind Rewind ('08)	"Dude, Where's My Car?" ('00) ★½ Ashton Kutcher. 'PG-13'			Real Time With Bill Maher (CC)		"Pride and Glory" ('08, Crime Drama) ★★½ Edward Norton, Colin Farrell. 'R' (CC)				24/7 Mayweather	(:45) Semi-Pro ★★
HBO2	"William Shakespeare's Romeo & Juliet" ('96) ★★★ Leonardo DiCaprio. 'PG-13' (CC)				True Blood "Beyond Here Lies Nothin'"		Entourage (CC)	Hung (CC)	"Leatherheads" ('08, Romance-Comedy) ★★½ George Clooney. 'PG-13' (CC)			
HIST	Modern Marvels "Walt Disney World" Behind the scenes at the Magic Kingdom. (CC)				The Templar Code The Knights Templar achieve great power before their downfall. (CC)				Clash of the Gods The story of Odysseus		Decoding the Past "Secret Societies"	
LIFE	Grey's Anatomy "Owner of a Lonely Heart"		Medium "Sweet Dreams" (CC)		Medium "Dead Aim" (CC)		Army Wives "Need to Know Basis" (CC)		Drop Dead Diva "The Dress" (CC)		Will & Grace (CC)	Will & Grace (CC)
MAX	(4:30) Boomerang 'R'	"The X-Files: I Want to Believe" ('08) ★★½ David Duchovny.			(:15) "Joy Ride" ('01, Suspense) ★★★ Steve Zahn, Paul Walker. 'R' (CC)				"Body of Lies" ('08, Drama) ★★½ Leonardo DiCaprio, Russell Crowe. 'R' (CC)			
MAX2	(5:15) "The Fifth Element" ('97) ★★★ Bruce Willis. 'PG-13' (CC)			(:20) "Aliens vs. Predator: Requiem" ('07) ★★ Steven Pasquale.			"Hackers" ('95, Suspense) ★★ Jonny Lee Miller. 'PG-13' (CC)			(:45) "Bedtime Stories 3" ('00, Adult) Kim Dawson. 'NR' (CC)		
MTV	Parental Control	Parental Control	VMA '09 Pre Show Arrivals.		2009 MTV Video Music Awards Host Russell Brand.				True Life "I'm Polyamorous" (N)		America's Best Dance Crew	
NICK	iCarly (CC)	True Jackson, VP	SpongeBob	SpongeBob	Glenn Martin, DDS	Malcolm-Mid.	George Lopez (CC)	George Lopez (CC)	Hates Chris	Hates Chris	The Nanny (CC)	The Nanny (CC)
SHOW	(:15) "Lower Learning" ('08, Comedy) Jason Biggs, Eva Longoria Parker. iTV. 'R'				Kevin Nealon: Now Hear Me Out (CC)		Californication (iTV)	Californication (iTV)	Californication (iTV)	Californication (iTV)	"Kalifornia" ('93) ★★½ Brad Pitt. iTV. 'R'	
SHOW2	(5:55) "Bottle Shock" ('08, Drama) ★★½ Alan Rickman. 'PG-13'			(:45) "All Together Now" ('08) Dominic Champagne. 'NR' (CC)			(:15) Boxing 2009 Timothy Bradley vs. Nate Campbell.				Jeff Garcia's Low Budget Madness (CC)	
SPIKE	CSI: Crime Scene Investigation		UFC 103 Countdown: Franklin vs. Belfort		UFC Fight Night				UFC 75: Champion vs. Champion			
SPSO	World Poker Tour: Season 7 (Part 1 of 2)		Best Damn Top 50 Special		Golden Age	Reloaded	Sport Science		Best Damn 50	The Final Score	NFL Players	The Final Score
STARZ	Not Easily Broken	Starz, Crash 2	(:05) "High School Musical 3: Senior Year" ('08) ★★½ Zac Efron. 'G' (CC)				"Made of Honor" ('08) ★★ Patrick Dempsey. 'PG-13' (CC)			Starz, Crash 2	Crash "Your Ass Belongs to the Gypsies"	
SYFY	Stargate SG-1 Changes in Daniel noticed.		Ghost Whisperer "Lost Boys" (CC)		Ghost Whisperer "Homecoming" (CC)		Ghost Whisperer "Hope and Mercy" (CC)		Ghost Whisperer "On the Wings of a Dove"		Gundam 00	Gundam 00
TBS	Everybody-Raymond	Friends (CC)	Seinfeld (CC)	Seinfeld (CC)	Family Guy (CC)	Family Guy (CC)	Family Guy (CC)	Family Guy (CC)	My Name Is Ea.'	My Name Is Earl	Seinfeld (CC)	Sex and the City
TCM	(5:45) "Tom Thumb" ('58) ★★★½ Russ Tamblyn. (CC) (DVS)			Elvis Mitchell: Under	"Yentl" ('83) ★★★ Barbra Streisand. Young woman poses as Talmudic schoolboy in circa-1900 Poland. (CC)					"The Way We Were" ('73) ★★★½ Barbra Streisand. (CC)		
TDC	Cash Cab (CC)	Cash Cab (CC)	MythBusters (CC)		Rampage! "Motor Rampage" (CC)		Gang Wars: Oakland I (N) (CC)		Machines of Malice "Roman Machines"		Rampage! "Motor Rampage" (CC)	
TLC	What Not to Wear "Amber" (CC)		Dancing Tweens (CC)		Jon & Kate Plus 8 Life on a d

TUESDAY PRIME TIME — SEPTEMBER 15

	6:00	6:30	7:00	7:30	8:00	8:30	9:00	9:30	10:00	10:30	11:00	11:30
WRBL 3	WRBL Evening	Evening News	Jeopardy! (N) (CC)	Wheel of Fortune (N)	NCIS "Aliyah" (CC)		(:01) Big Brother 11 (Season Finale) (Live) (CC)				WRBL Night Watch	Late Show
WTVM 9	News	World News-Gibson	Inside Edition (CC)	Entertainment	Shark Tank (CC)		Shaq Vs. "Shaq vs. Michael Phelps" (CC)		(:01) Primetime: The Outsiders (N) (CC)		News	(:35) Nightline (N)
WLTZ 38	NBC 38 News at 6	NBC Nightly News	NBC 38 News at 7	The Insider (N)	The Biggest Loser During the first challenge, a contestant has a health scare. (CC)				The Jay Leno Show (N) (CC)		(:11) TMZ (N) (CC)	Tonight Show
WXTX 54	The Wendy Williams Show (CC)		Half & Half (CC)	Half & Half (CC)	More to Love (Season Finale) Luke proposes to one woman. (N) (CC)				FOX 54 News Ten	Seinfeld (CC)	The Simpsons (CC)	King of the Hill
WJSP 28	The NewsHour With Jim Lehrer (N) (CC)		Nature (CC) (DVS)		Nova "Arctic Dinosaurs" (CC) (DVS)		Facing the Mortgage Crisis		Retirement Revolution "The New Reality" (N) (CC)			Business Rpt.
WLGA 66	My Wife and Kids	My Wife and Kids	Andy Griffith	Andy Griffith	"Bill & Ted's Excellent Adventure" ('89, Comedy) ★★★ Keanu Reeves, Alex Winter.				Star Trek: The Next Generation (CC)		Andy Griffith	Access Hollywood
WYBU 16	Richard and Lindsay Roberts		Kenneth Hagin Jr.	Day of Salvation	Word of Excellence	Dwight Keith	Life Today	Bay Focus	The 700 Club (CC)		Pure Passion	Jewish Voice
A&E	CSI: Miami "Bunk" (CC)		Criminal Minds "The Popular Kids" (CC)		The First 48 Teenager murdered. (CC)		The First 48 (N) (CC)		The Cleaner "Trick Candles" (CC)		The Cleaner "Trick Candles" (CC)	
AMC	(5:30) "The Astronaut Farmer" ('07) ★★½ Billy Bob Thornton, Virginia Madsen. (CC)				"Raising Helen" ('04) ★★ Kate Hudson. A woman gains custody of her late sister's children. (CC)					"Ocean's Twelve" ('04) ★★★ George Clooney, Brad Pitt. (CC)		
BET	106 & Park: BET's Top 10 Live (CC)				"The Salon" ('05, Comedy) ★★ Vivica A. Fox, Terrence Howard.				Frankie and Neffe	Frankie and Neffe	The Wendy Williams Show (N) (CC)	
CNBC	Mad Money		Kudlow Report		One Year Later: Road to Recovery (Live)		House of Cards		On the Money		Mad Money	
CNN	(4:00) The Situation Room Witb Wolf Blitzer		Lou Dobbs Tonight (CC)		Campbell Brown (N)		Larry King Live (N) (CC)		Anderson Cooper 360 (CC)			
COM	RENO 911! (CC)	Com.-Presents	Daily Show	The Colbert Report	Scrubs "My Jerks"	Scrubs (CC)	South Park (CC)	South Park (CC)	South Park (CC)	South Park (CC)	Daily Show	The Colbert Report
DIS	Phineas and Ferb	Zack & Cody	Wizards-Place	Hannah Montana	"Gotta Kick It Up" ('02, Drama) ★★½ Susan Egan. (CC)			Phineas and Ferb	Phineas and Ferb	Hannah Montana	Wizards-Place	That's So Raven
E!	The Soup Presents	The Soup Presents	E! News (N)	The Daily 10 (N)	Christina Aguilera: The E! True Hollywood Story (CC)				Kourtney & Khloe	Kourtney & Khloe	Chelsea Lately (N)	E! News
ESPN	SportsCenter (Live) (CC)			NFL Live (CC)	2009 World Series of Poker (Taped)		2009 World Series of Poker (Taped)		Baseball Tonight (Live) (CC)		SportsCenter (Live) (CC)	
FAM	Fresh Prince	Fresh Prince	That '70s Show	That '70s Show	Ruby & the Rockits	Ruby & the Rockits	"Stick It" ('06) ★★ Jeff Bridges. A rebellious teen attends a gymnastics academy. (CC)				The 700 Club (CC)	
FX	(4:00) "Gridiron Gang" ('06, Drama) ★★★ The Rock, Xzibit.			"The Day After Tomorrow" ('04) ★★½ Dennis Quaid. Global warming leads to worldwide natural disasters.					Sons of Anarchy "Small Tears" (N)		Sons of Anarchy "Small Tears"	
HBO	(:15) "Baby Mama" ('08) ★★½ Tina Fey. A career woman hires a surrogate mother.				"Hellboy II: The Golden Army" ('08, Action) ★★★ Ron Perlman. 'PG-13' (CC)				REAL Sports With Bryant Gumbel (N)		Entourage (CC)	True Blood (CC)
HBO2	(5:45) "The Assassination of Jesse James by the Coward Robert Ford" ('07) ★★★ Brad Pitt. 'R' (CC)					Entourage (CC)	Entourage (CC)	Entourage (CC)	Real Time With Bill Maher (CC)		"The Strangers" ('08) ★★½ Liv Tyler. 'R'	
HIST	Mega Disasters "Hawaii Apocalypse"		Modern Marvels "Carbon" (CC)		The Universe "It Fell From Space" (CC)		The Universe (N) (CC)		How the Earth Was Made (CC)		Mega Disasters "The Next Pompeii?"	
LIFE	Grey's Anatomy "Begin the Begin" (CC)		Medium "Judge, Jury & Executioner" (CC)		Medium "Too Close to Call" (CC)		Medium "Still Life" (CC)		Medium "The Reckoning" (CC)		Will & Grace (CC)	Will & Grace (CC)
MAX	(5:15) "Casino" ('95, Crime Drama) ★★★½ Robert De Niro, Sharon Stone. 'R' (CC)				(:15) "Nights in Rodanthe" ('08, Romance) ★★ Richard Gere, Diane Lane. 'PG-13' (CC)				"Cheech and Chong's Up in Smoke" ('78) ★★½ Cheech Marin.			Lingerie (CC)
MAX2	"Mummy: Dragon Emp."		(:10) "Congo" ('95) ★★ Dylan Walsh. Killer gorillas menace an African expedition. (CC)				"Body of Lies" ('08, Drama) ★★½ Leonardo DiCaprio, Russell Crowe. 'R' (CC)				(:10) "Behind Enemy Lines" ('88) ★ 'R'	
MTV	Parental Control	Parental Control	The Real World "Cancun" (CC)		The Real World (CC)		America's Best Dance Crew		Daddy's Girls (N)	Daddy's Girls	VMA '09 Pre Show Arrivals.	
NICK	iCarly (CC)	True Jackson, VP	SpongeBob	SpongeBob	Malcolm-Mid.	Malcolm-Mid.	George Lopez (CC)	George Lopez (CC)	Hates Chris	Hates Chris	The Nanny (CC)	The Nanny (CC)
SHOW	(5:00) "Bottle Shock" ('08) ★★½ 'PG-13'		"Pretty Woman" ('90, Romance-Comedy) ★★★ Richard Gere, Julia Roberts. iTV. 'R'				"How the Garcia Girls Spent Their Summer" ('05) ★★½ Elizabeth Peña. iTV. 'R'				(:15) "Good Luck Chuck" ('07) ★ iTV. 'R'	
SHOW2	Lower Learning ('08)	"Lions for Lambs" ('07, Drama) ★★ Robert Redford. 'R' (CC)			(:15) "Shaft" ('00, Action) ★★½ Samuel L. Jackson, Vanessa L. Williams. 'R'				Boxing Edison Miranda fights Andre Ward; from February 6, 2009.			Nail: Nardone
SPIKE	UFC Unleashed		UFC Unleashed		Surviving Disaster "Hijack"		Surviving Disaster "Fire"		Surviving Disaster "Hurricane" (N)		Surviving Disaster "Hurricane"	
SPSO	Tom O'Brien	NFL Players	Best Damn Top 50 Special		UEFA Champions League Soccer Marseille vs. Milan. (Same-day Tape)					The Final Score	Best Damn 50	The Final Score
STARZ	(5:40) "Dr. Seuss' How the Grinch Stole Christmas" ('00) ★★			(:35) "College Road Trip" ('08) ★½ Martin Lawrence. 'G' (CC)			(:05) "Sex Drive" ('08, Comedy) ★★ Josh Zuckerman, Amanda Crew. 'R' (CC)				Crash "Three Men and a Bebe" (CC)	
SYFY	Stargate SG-1 "The Light" (CC)		Warehouse 13 "Regrets" (CC)		Warehouse 13 "Breakdown" (CC)		Warehouse 13 "Nevermore" (N) (CC)		ECW (Live)		Warehouse 13 "Nevermore" (CC)	
TBS	Everybody-Raymond	Friends (CC)	Seinfeld (CC)	Seinfeld (CC)	Family Guy (CC)	Family Guy (CC)	Family Guy (CC)	Family Guy (CC)	The Office (CC)	The Office (CC)	Seinfeld (CC)	Sex and the City
TCM	(:15) "Janie Gets Married" ('46, Comedy) ★★ Joan Leslie, Robert Hutton.				"The Trouble With Harry" ('55, Comedy) ★★★ Edmund Gwenn, Shirley MacLaine. (CC)				"The Man Who Knew Too Much" ('56) ★★★★ James Stewart, Doris Day. (CC)			
TDC	Cash Cab (CC)	Cash Cab (CC)	How It's Made (CC)	How It's Made (CC)	Swords: Life on the Line "Home Sick"		Swords: Life on the Line "Making Waves"		The Colony "Breaking Point" (N) (CC)		Swords: Life on the Line "Home Sick"	
TLC	What Not to Wear "Joanne" (CC)		Ultimate Cake Off "Episode 4" (CC)		Jon & Kate Plus 8	Jon & Kate Plus 8	18 Kids-Count	18 Kids-Count	Masters of Reception (N) (CC)		18 Kids-Count	18 Kids-Count
TMC	(:15) "Sicko" ('07, Documentary) ★★★ Filmmaker Michael Moore examines U.S. health care. 'PG-13'					(:25) "Saw IV" ('07, Horror) ★½ Tobin Bell, Scott Patterson. 'R'			"Flashbacks of a Fool" ('08) ★★ Daniel Craig. A fading star reminisces on his youth.			
TNT	Bones "Intern in the Incinerator" (CC)		Bones "Boy in the Time Capsule" (CC)		Bones "The Knight on the Grid" (CC)		Bones "The Girl in the Mask" (CC)		HawthoRNe "All the Wrong Places" (CC)		Saving Grace "Moooooooo" (CC)	
TOON	Johnny Test (CC)	Johnny Test (CC)	Misadv. of Flapjack	Chowder	Total Drama Island	Total Drama Action	Stoked	6TEEN	King of the Hill	King of the Hill	Family Guy (CC)	Family Guy (CC)
TTC	Andrew Zimmern's Bizarre World "Cuba"		Bridget's Sexiest Beaches Croatia. (CC)		Anthony Bourdain: No Reservations (CC)		Bizarre Foods With Andrew Zimmern		Andrew Zimmern's Bizarre World (N) (CC)		Johnny Colt: At Full Volume (CC)	
TVL	Andy Griffith	Andy Griffith	Andy Griffith	Andy Griffith	Married... With	Married... With	Married... With	Married... With	Married... With	Married... With	Married... With	Married... With
UNI	Que Locura	Noticiero Univisión	Un Gancho al Corazón		En Nombre del Amor		Mañana es Para Siempre Diferentes clases.		Aquí y Ahora		Primer Impacto Extra	Noticiero Univisión
USA	NCIS "Tribes" (CC)		NCIS "Ravenous" (CC)		Law & Order: Special Victims Unit "Head"		Law & Order: Special Victims Unit (CC)		Law & Order: Special Victims Unit "Blood"		Law & Order: Criminal Intent "All In" (CC)	
WGN	Becker (CC)	Becker (CC)	America's Funniest Home Videos (CC)		"America's Heart and Soul" ('04) ★★★ Citizens reveal the spirit of the United States.				MLB Baseball Chicago White Sox at Seattle Mariners. From Safeco Field in Seattle. (Live)			

WEDNESDAY PRIME TIME — SEPTEMBER 16

	6:00	6:30	7:00	7:30	8:00	8:30	9:00	9:30	10:00	10:30	11:00	11:30
WRBL 3	WRBL Evening	Evening News	Jeopardy! (N) (CC)	Wheel of Fortune (N)	Old Christine	Gary Unmarried	Criminal Minds "... And Back" (CC)		CSI: NY "Pay Up" (CC)		WRBL Night Watch	Late Show
WTVM 9	News	World News-Gibson	Inside Edition (CC)	Entertainment	Wipeout (N) (CC)		(:02) Crash Course (N) (CC)		(:01) Primetime: Crime (Season Finale) (N)		News	(:35) Nightline (N)
WLTZ 38	NBC 38 News at 6	NBC Nightly News	NBC 38 News at 7	The Insider (N)	America's Got Talent (Season Finale) Winner is revealed. (Live) (CC)				The Jay Leno Show (N) (CC)		(:11) TMZ (N) (CC)	Tonight Show
WXTX 54	The Wendy Williams Show Trey Songz.		Half & Half (CC)	Half & Half (CC)	So You Think You Can Dance Auditions. (N)		Glee "Acafellas" (N) (CC)		FOX 54 News Ten	Seinfeld (CC)	The Simpsons (CC)	King of the Hill
WJSP 28	The NewsHour With Jim Lehrer (N) (CC)		Georgia Traveler	Georgia Traveler	Dinosaurs Alive! ('07)	Planet Tales "Mystery of the Jurassic"		Yellowstone	P.O.V. "The Principal Story" (N) (CC)		Tavis Smiley (N)	Business Rpt.
WLGA 66	My Wife and Kids	My Wife and Kids	Andy Griffith	Andy Griffith	"The Bad Son" ('07, Suspense) Catherine Dent.				Star Trek: The Next Generation (CC)		Andy Griffith	Access Hollywood
WYBU 16	Richard and Lindsay Roberts		Travel the Road	Steve-Kathy	Joseph Prince	Love a Child	Life Today	Jentezen Franklin	The 700 Club (CC)		All Over the World	7th Street Theater
A&E	CSI: Miami "Dead Woman Walking" (CC)		Criminal Minds "Blood Hungry" (CC)		Dog the Bounty Hunter (CC)		Dog the Bounty Hunter (CC)		Criss Angel Mindfreak Levitating a crowd.		Criss Angel Mindfreak Speeding car. (CC)	
AMC	(5:00) "Ocean's Twelve" ('04, Comedy-Drama) ★★★ George Clooney, Brad Pitt. (CC)				"Firewall" ('06, Suspense) ★★½ Harrison Ford, Paul Bettany. A bank security expert battles a criminal. (CC)					"The Game" ('97) ★★★ Michael Douglas, Sean Penn. (CC)		
BET	106 & Park: BET's Top 10 Live (CC)				"Deep Cover" ('92) ★★★ Larry Fishburne. An undercover man works as a drug dealer.				The Game (CC)	The Game (CC)	The Wendy Williams Show (N) (CC)	
CNBC	Mad Money		Kudlow Report		CNBC Reports		One Year Later: Reflections, Street		American Greed		Mad Money	
CNN	(4:00) The Situation Room With Wolf Blitzer		Lou Dobbs Tonight (CC)		Campbell Brown (N)		Larry King Live (N) (CC)		Anderson Cooper 360 (CC)			
COM	RENO 911! (CC)	Com.-Presents	Daily Show	The Colbert Report	Scrubs (CC)	Scrubs (CC)	Futurama (CC)	Futurama (CC)	South Park (CC)	South Park (CC)	Daily Show	The Colbert Report
DIS	Phineas and Ferb	Zack & Cody	Wizards-Place	Hannah Montana	"Wizards of Waverly Place The Movie" ('09) Selena Gomez. (CC)			Phineas and Ferb	Phineas and Ferb	Hannah Montana	Wizards-Place	That's So Raven
E!	Kourtney & Khloe	Kourtney & Khloe	E! News (N)	The Daily 10 (N)	The Soup Presents	The Soup Presents	The Girls Next Door	The Girls Next Door	Maxim Celebrity Beach Watch		Chelsea Lately (N)	E! News
ESPN	SportsCenter (Live) (CC)		MLB Baseball Los Angeles Angels of Anaheim at Boston Red Sox. From Fenway Park in Boston. (Live) (CC)						MLB Baseball Colorado Rockies at San Francisco Giants. (Subject to Blackout) (CC)			
FAM	Fresh Prince	Fresh Prince	That '70s Show	That '70s Show	America's Funniest Home Videos (CC)		America's Funniest Home Videos (CC)		America's Funniest Home Videos (CC)		The 700 Club (CC)	
FX	(5:30) "The Day After Tomorrow" ('04, Action) ★★½ Dennis Quaid, Jake Gyllenhaal.				"Déjà Vu" ('06) ★★★ Denzel Washington, Val Kilmer. A time-traveling agent falls in love with a murder victim.					"Déjà Vu" ('06, Suspense) ★★★ Denzel Washington, Val Kilmer.		
HBO	"The Simpsons Movie" ('07) ★★★ Voices of Dan Castellaneta.			"The Secret Life of Bees" ('08, Drama) ★★½ Queen Latifah. 'PG-13' (CC)				24/7 Mayweather	True Blood "Beyond Here Lies Nothin"		Real Time With Bill Maher (CC)	
HBO2	(5:30) "A.I.: Artificial Intelligence" ('01) ★★★½ Haley Joel Osment. 'PG-13' (CC)				Little Rock Central: 50 Years Later (CC)		Making Bored	REAL Sports With Bryant Gumbel (CC)		"Max Payne" ('08, Action) ★½ Mark Wahlberg. 'PG-13' (CC)		
HIST	MonsterQuest "Killer Crocs" (CC)		Modern Marvels "Rats" (CC)		Nostradamus Effect "The Third Antichrist?"		Nostradamus Effect (N) (CC)		MysteryQuest "Hitler's Escape" (CC)		Nazi Prophecies (CC)	
LIFE	Grey's Anatomy "Break on Through" (CC)		Medium "Method to His Madness" (CC)		Medium "Doctor's Orders" (CC)		"Entrapment" ('99, Action) ★★ Sean Connery. A woman tries to thwart a burglar on Dec. 31, 1999. (CC)					Will & Grace (CC)
MAX	Over Her Dead Body	(:35) "Get Smart" ('08, Comedy) ★★ Steve Carell, Anne Hathaway. 'PG-13' (CC)				"License to Wed" ('07) ★½ Robin Williams. 'PG-13' (CC)			"Body of Lies" ('08, Drama) ★★½ Leonardo DiCaprio, Russell Crowe. 'R' (CC)			
MAX2	(4:40) "Live Free or Die Hard" ('07) ★★★		(6:50) "3000 Miles to Graceland" ('01, Action) ★★ Kurt Russell, Kevin Costner. 'R' (CC)				"Harold & Kumar Escape From Guantanamo Bay" ('08) ★★ 'R'			Forbidden Science	(:15) Sexo Urbano (Subtitled)	
MTV	Parental Control	Parental Control	True Life "I'm Bi-Sexual" (CC)		True Life "I'm Polyamorous"		The Real World (CC)		The Real World "Cancun: Reunion" (N)		Bitch Is Back	The Real World
NICK	iCarly (CC)	True Jackson, VP	SpongeBob	SpongeBob	Malcolm-Mid.	Malcolm-Mid.	George Lopez (CC)	George Lopez (CC)	Hates Chris	Hates Chris	The Nanny (CC)	The Nanny (CC)
SHOW	(4:30) Wonder Boys	(:20) "Witless Protection" ('08) ★ Larry the Cable Guy. 'PG-13'			Full Color Football: History of the AFL		Inside the NFL (iTV) (N) (CC)		Dana Gould: Let Me Put My Thoughts		Inside the NFL (iTV) (CC)	
SHOW2	"Beyond the Gates" ('05, Docudrama) ★★½ John Hurt, Hugh Dancy. 'R'				(7:55) "The Preacher's Wife" ('96, Fantasy) ★★★ Denzel Washington. 'PG'				Inside the NFL (CC)		Boxing Mikkel Kessler vs. Gusmyl Perdomo.	
SPIKE	UFC's Ultimate 100 Greatest Fights		UFC's Ultimate 100 Greatest Fights		UFC Fight Night (Live)				The Ultimate Fighter (Season Premiere) (N)		Surviving Disaster "Hurricane"	
SPSO	ACC Football	Countdown	College Football Mississippi State at Auburn.						SEC Gridiron Live (Live)		ACC Football	The Final Score
STARZ	Synecdoche	(:45) "Penelope" ('06) ★★½ Christina Ricci. A cursed woman has the snout of a pig.					(:20) "First Sunday" ('08, Comedy) ★★ Ice Cube. 'PG-13' (CC)		Lawrence Stnd	Lawrence Stnd	Crash Ben wants to take his company back.	
SYFY	Stargate SG-1 "Prodigy" (CC)		Ghost Hunters (CC)		Ghost Hunters Haunted restaurant. (CC)		Ghost Hunters "Judgement Day" (N) (CC)		Destination Truth (N) (CC)		Ghost Hunters "Judgement Day" (CC)	
TBS	Everybody-Raymond	Friends (CC)	Seinfeld (CC)	Seinfeld (CC)	House of Payne	House of Payne	Meet the Browns	Meet the Browns	House of Payne	House of Payne	House of Payne	House of Payne
TCM	There Goes	(:45) "The Affairs of Martha" ('43) ★★ Marsha Hunt. (CC)			"Passage to Marseille" ('44, War) ★★★ Humphrey Bogart, Michele Morgan. (CC)				"Sealed Cargo" ('51) ★★★ Dana Andrews, Claude Rains.			(:45) Juarez ★★★
TDC	Cash Cab (CC)	Cash Cab (CC)	MythBusters A second look at some myths.		MythBusters "Prison Escape" (CC)		Man vs. Wild (N) (Part 2 of 2) (CC)		Man vs. Wild "Alaska" (CC)		MythBusters "Prison Escape" (CC)	
TLC	What Not to Wear "Kathy G." (CC)		Restorer Guy (N)	Stager Invasion (N)	I Didn't Know I Was Pregnant (CC)		Truth Be Told (N) (CC)		Toddlers & Tiaras (N) (CC)		I Didn't Know I Was Pregnant (CC)	
TMC	(:05) "Stardust" ('07, Fantasy) ★★★ Claire Danes, Charlie Cox. 'PG-13'				(:15) "Margot at the Wedding" ('07, Comedy-Drama) ★★★ Nicole Kidman. 'R'				"Virgin Territory" ('07, Drama) Hayden Christensen. 'R' (CC)		(:40) S.F.W. ★★ 'R'	
TNT	(5:00) "Gone in Sixty Seconds" ('00) ★½ Nicolas Cage. (CC)			"Con Air" ('97, Action) ★★½ Nicolas Cage, John Cusack. Vicious convicts hijack their flight. (CC)					Dark Blue "Shot in the Dark" (N) (CC)		CSI: NY "Summer in the City" (CC)	
TOON	6TEEN	6TEEN	Stoked	Total Drama Action	BrainRush (CC)	Destroy Build	The Othersiders	Survive This (CC)	King of the Hill	King of the Hill	Family Guy (CC)	Family Guy (CC)
TTC	World's Best Mega Structures (CC)		Bridget's Sexiest Beaches (CC)		Extreme Hawaiian Escapes (N) (CC)		Man v. Food (CC)	Man v. Food (CC)	Man v. Food (N)	Man v. Food (CC)	Man v. Food (CC)	Man v. Food (CC)
TVL	Little House on the Prairie (CC)		Beverly Hillbillies	Beverly Hillbillies	Married... With	Married... With	M*A*S*H (CC)	M*A*S*H (CC)	M*A*S*H (CC)	M*A*S*H (CC)	M*A*S*H (CC)	M*A*S*H (CC)
UNI	Que Locura	Noticiero Univisión	Un Gancho al Corazón		En Nombre del Amor		Mañana es Para Siempre Diferentes clases.		Don Francisco Presenta		Primer Impacto Extra	Noticiero Univisión
USA	NCIS "Dog Tags" (CC)		NCIS "Bait" (CC)		NCIS "Iced" (CC)		NCIS "Terminal Leave" (CC)		NCIS "Vanished" (CC)		"The Pacifier" ('05) ★★ Vin Diesel. (CC)	
WGN	Becker "The 100th"	Becker (CC)	America's Funniest Home Videos (CC)		The Cosby Show: A Look Back (CC)				WGN News at Nine (N) (CC)		Scrubs (CC)	Scrubs (CC)

THURSDAY PRIME TIME — SEPTEMBER 17

	6:00	6:30	7:00	7:30	8:00	8:30	9:00	9:30	10:00	10:30	11:00	11:30
WRBL 3	WRBL Evening	Evening News	Jeopardy! (N) (CC)	Wheel of Fortune (N)	Survivor: Samoa (Season Premiere) (N)		CSI: Crime Scene Investigation "All In"		(:01) The Mentalist "Red John's Footsteps"		WRBL Night Watch	Late Show
WTVM 9	News	World News-Gibson	Inside Edition (CC)	Entertainment	Grey's Anatomy Izzie ponders whether to have a risky procedure. (CC)				(:02) Private Practice "Yours, Mine & Ours"		News	(:35) Nightline (N)
WLTZ 38	NBC 38 News at 6	NBC Nightly News	NBC 38 News at 7	The Insider (N)	SNL Update	Parks-Recreat	The Office "Gossip"	(:31) Community	The Jay Leno Show (N) (CC)		(:11) TMZ (N) (CC)	Tonight Show
WXTX 54	The Wendy Williams Show Kate Voegele.		Half & Half (CC)	Half & Half (CC)	Bones "Harbingers in a Fountain" (CC)		Fringe "A New Day in the Old Town" (CC)		FOX 54 News Ten	Seinfeld (CC)	The Simpsons (CC)	King of the Hill
WJSP 28	The NewsHour With Jim Lehrer (N) (CC)		This Old House	Prep Sports Plus	Dinosaurs	Dinosaurs Alive! ('07)	"Elmer Gantry" ('60) ★★★★ Burt Lancaster. A smooth-talking charlatan works with a crooked preacher.					Business Rpt.
WLGA 66	My Wife and Kids	My Wife and Kids	Andy Griffith	Andy Griffith	"Great Balls of Fire!" ('89, Biography) ★★★ Dennis Quaid, Winona Ryder.				Star Trek: The Next Generation (CC)		Andy Griffith	Access Hollywood
WYBU 16	Richard and Lindsay Roberts		It's Supernatural	Giving Hope	Van Impe Pres	Gods News	Life Today	Worship Center	The 700 Club (CC)		Christians & Jews	Purpose for Life
A&E	CSI: Miami "Simple Man" (CC)		Criminal Minds "What Fresh Hell?" (CC)		The First 48 (CC)		The First 48 (CC)		The First 48 "In Cold Blood; Red Handed"		Crime 360 "Full House" (N) (CC)	
AMC	(5:30) "Chisum" ('70, Western) ★★★½ John Wayne, Forrest Tucker. (CC)				"Dances With Wolves" ('90, Western) ★★★★ Kevin Costner, Mary McDonnell. A Union officer befriends the Lakota. (CC)							
BET	106 & Park: BET's Top 10 Live (CC)				"New Jack City" ('91, Crime Drama) ★★★ Wesley Snipes, Ice-T.				The Game (CC)	The Game (CC)	The Wendy Williams Show (N) (CC)	
CNBC	Mad Money		Kudlow Report		CNBC Reports		Marijuana Inc.: America's Pot Industry		Big Mac: Inside the McDonald's Empire		Mad Money	
CNN	(4:00) The Situation Room With Wolf Blitzer		Lou Dobbs Tonight (CC)		Campbell Brown (N)		Larry King Live (CC)		Anderson Cooper 360 (CC)			
COM	RENO 911! (CC)	Com.-Presents	Daily Show	The Colbert Report	Scrubs (CC)	Scrubs (CC)	Ralphie May: Prime Cut (CC)		Dane Cook: Rough Around the Edges		Daily Show	The Colbert Report
DIS	Phineas and Ferb	Zack & Cody	Wizards-Place	Hannah Montana	"My Date With the President's Daughter" ('98) ★★½ (CC)			Phineas and Ferb	Phineas and Ferb	Hannah Montana	Wizards-Place	That's So Raven
E!	Maxim Celebrity Beach Watch		E! News (N)	The Daily 10 (N)	"Never Been Kissed" ('99, Romance-Comedy) ★★ Drew Barrymore, David Arquette.				Reality Hell	Kendra	Chelsea Lately (N)	E! News
ESPN	SportsCenter (Live) (CC)			College Football Georgia Tech at Miami. (Live)						SportsCenter (Live) (CC)		
FAM	Fresh Prince	Fresh Prince	That '70s Show	"The Mask" ('94) ★★★ Jim Carrey, Cameron Diaz. An ancient mask animates a drab bank clerk. (CC)					America's Funniest Home Videos (CC)		The 700 Club (CC)	
FX	(5:30) "There's Something About Mary" ('98) ★★½ Cameron Diaz, Matt Dillon.				"Grandma's Boy" ('06, Comedy) ★½ Doris Roberts, Allen Covert.				Always Sunny	To Be Announced	Always Sunny	Always Sunny
HBO	(4:30) 27 Dresses	REAL Sports With Bryant Gumbel (CC)	24/7 Mayweather		"Semi-Pro" ('08, Comedy) ★★ Will Ferrell. 'R' (CC)			Hung (CC)	Entourage (CC)	Entourage (CC)	Cathouse	(:45) Max Payne ('08)
HBO2	(:15) "City of Ember" ('08, Fantasy) ★★½ Saoirse Ronan, Harry Treadaway. 'PG' (CC)				"Hellboy II: The Golden Army" ('08, Action) ★★★ Ron Perlman. 'PG-13' (CC)				True Blood "Beyond Here Lies Nothin'"		"The Express" ('08) ★★½ Dennis Quaid.	
HIST	Shockwave (CC)		Modern Marvels Insulation technology.		Gangland "Sin City" Las Vegas. (CC)		Marked "Barrio of Blood" (N) (CC)		Pawn Stars (CC)	Pawn Stars (CC)	Decoding the Past (CC)	
LIFE	Grey's Anatomy "As We Know It" (CC)		Medium "Raising Cain" (CC)		Medium "A Changed Man" (CC)		Project Runway "What a Woman Wants"		Project Runway "Fashion Headliners" (N)		Models-Runway	Project Runway
MAX	(5:20) "Sleeping With the Enemy" ★★½		"Sweethearts of the Prison Rodeo" ('09) ★★★ 'NR' (CC)		"Dr. Seuss' Horton Hears a Who!" ('08) ★★★ Jim Carrey. 'G'				"Changeling" ('08, Drama) ★★★ Angelina Jolie, John Malkovich. 'R' (CC)			
MAX2	(4:30) "The Doors" ('91) ★★★ Val Kilmer.		"The Heartbreak Kid" ('07, Comedy) ★★ Ben Stiller, Michelle Monaghan. 'R' (CC)				"Jumper" ('08) ★½ Hayden Christensen. 'PG-13' (CC)			Sexo Urbano (Subtitled)		Co-Ed Confidential 3
MTV	Parental Control	Parental Control	Bitch Is Back	Pranked	Fantasy Fact.	Fantasy Fact.	Fantasy Fact.	Bully Beatdown (N)	Nitro Circus (N)	Pranked (N)	Fantasy Fact.	Bully Beatdown
NICK	iCarly (CC)	True Jackson, VP	SpongeBob	SpongeBob	Malcolm-Mid.	Malcolm-Mid.	George Lopez (CC)	George Lopez (CC)	Hates Chris	Hates Chris	The Nanny (CC)	The Nanny (CC)
SHOW	Live Free or Die ('06)	"Love and Other Disasters" ('06) ★★ Brittany Murphy. 'R' (CC)			"Scream" ('96, Horror) ★★★ Neve Campbell, David Arquette. iTV. 'R'				"Halloween" ('07, Horror) ★½ Malcolm McDowell, Scout Taylor-Compton. iTV. 'R' (CC)			
SHOW2	(4:15) The Mist ('07)	"Vegas Vampires" ('03, Horror) Tommy "Tiny" Lister. 'NR'			"September Dawn" ('06, Historical Drama) ★★ Jon Voight, Trent Ford. 'R'				Boxing (CC)		(:15) "Get on the Bus" ('96) ★★★ 'R'	
SPIKE	CSI: Crime Scene Investigation		UFC Unleashed		UFC Unleashed (CC)		TNA Wrestling (N) (CC)				The Ultimate Fighter	
SPSO	ACC All-Access (N)	ACC Football	SEC Gridiron Live		Pac-10 Football: From the Archives From Oct. 7, 2000.				ACC All-Access	The Final Score	Golden Age	The Final Score
STARZ	(5:15) "The Family Man" ('00) ★★★ Nicolas Cage. 'PG-13' (CC)			(:25) "Final Destination" ('00) ★★½ Devon Sawa. 'R' (CC)			(:10) "Quarantine" ('08) ★★½ Jennifer Carpenter. 'R' (CC)			Starz, Crash 2	(:01) Crash "F-36, Sprint Left, T-4" (CC)	
SYFY	Stargate SG-1 "Entity" (CC)		"The Terminators" ('09) A Martinez. Deadly cyborgs try to eliminate the human race.				"Mission to Mars" ('00) ★½ Gary Sinise. A team goes to Mars to recover an earlier expedition. (CC)					K-PAX ('01) ★★½
TBS	Everybody-Raymond	Friends (CC)	Seinfeld (CC)	Seinfeld (CC)	Friends (CC)	Friends (CC)	Friends (CC)	Friends (CC)	"Just Friends" ('05, Romance-Comedy) ★★½ Ryan Reynolds, Amy Smart.			
TCM	Rancho Notorious	"Mail Order Bride" ('64) ★★½ Buddy Ebsen, Keir Dullea. (CC)			"The Wicked Lady" ('46, Adventure) ★★½ Margaret Lockwood, James Mason.				"Johnny Guitar" ('54, Western) ★★★ Joan Crawford, Sterling Hayden. (CC)			
TDC	Cash Cab: Dark	Cash Cab (CC)	NYC: Inside Out "Transportation" (CC)		Destroyed	Destroyed	Man vs. Fish With Matt Watson "Catfish"		Man vs. Fish With Matt Watson (CC)		Destroyed	Destroyed
TLC	What Not to Wear "Catherine K." (CC)		LA Ink "Outside Interests" (CC)		Police Women of Broward County (CC)		Police Women of Broward County (N)		LA Ink "Episode 11" (N) (CC)		Police Women of Broward County (CC)	
TMC	"Cold Turkey" ('71, Comedy) ★★★ Dick Van Dyke, Pippa Scott. 'GP' (CC)				"Rescue Dawn" ('06) ★★★ Christian Bale. A U.S. fighter pilot is shot down over Laos.				(:05) "The Color of Freedom" ('07, Biography) ★★½ Joseph Fiennes. 'R' (CC)			
TNT	Bones "The Man in the Mud" (CC)		CSI: NY "Obsession" (CC)		"300" ('07, Action) ★★★ Gerard Butler. Badly outnumbered Spartan warriors battle the Persian army. (CC)				"Starship Troopers" ('97) ★★★ Casper Van Dien. (CC)			
TOON	Total Drama Action	Total Drama Action	Johnny Test (CC)	Chowder	Misadv. of Flapjack	Stoked	Total Drama Action	6TEEN	King of the Hill	King of the Hill	Family Guy (CC)	Family Guy (CC

JD KINDERS MILLION DOLLAR INVENTORY REDUCTION SALE!!!

JD Kinder's is currently working on adding a 10,000 square foot Lane HOME FURNISHINGS super showcase gallery to our already packed out showroom floor. Save hundreds of dollars during this sale as we slash prices on existing inventory that must be moved to make room.

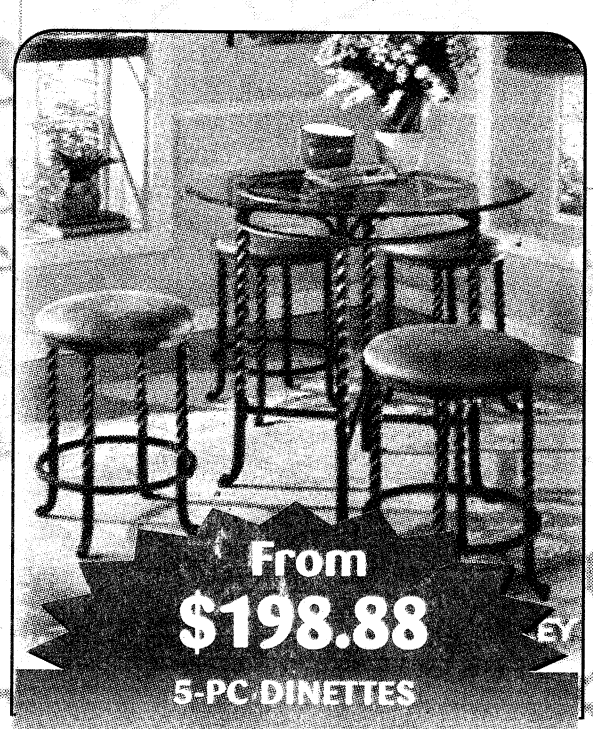

From
$198.88 EA
5-PC DINETTES



$268.88
EACH OR 2 FOR
$468.88
ROCKER RECLINER



From
$698.88
BONDED LEATHER STATIONARY SOFA AND LOVESEAT

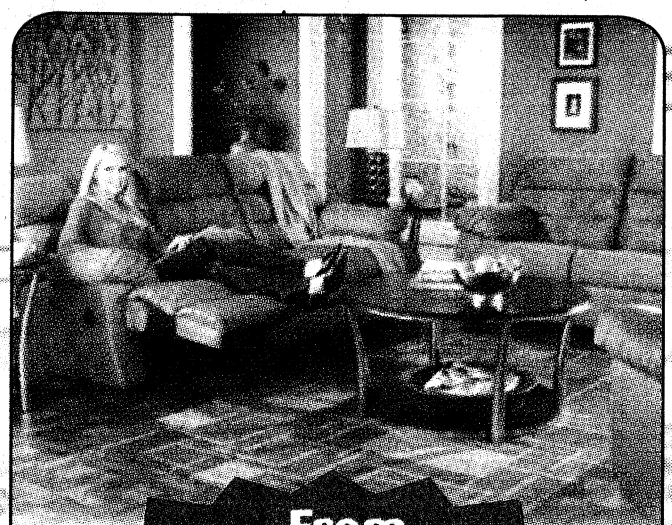

From
$558.88
Double Reclining Microfiber Sofas



$498.88
AND UP
FREE LEATHER QUEEN SIZE HEADBOARD WITH THE PURCHASE OF ANY SET OF BEDDING



From
$298.88
MICROFIBER STATIONARY SOFAS



INCLUDES CHEST
From
$598.88
COMPLETE BEDROOM COLLECTIONS



FAUX MARBLE TOP SET OF OCCASSIONAL TABLES
$198.88

VIDEO ROCKER CHAIRS
$49.95
WHILE SUPPLIES LAST



$198.88
TWIN OVER TWIN BUNKBED
ESPRESSO FINISH

ALL IMAGES ARE USED FOR ILLUSTRATION PURPOSES ONLY. MERCHANDISE MAY VARY IN STYLE AND COLOR.

JD kinder's
Furniture Dreamrooms

PLUS J.D. Kids & Kool Teens
THE ONLY KIDS FURNITURE STORE IN TOWN

MON-FRI 10AM-8PM • SAT 10AM-7PM • SUN 1-6PM
706-576-6717 • 1-800-266-1285



www.kinders-col.com

INFANTRY WARFIGHTING CONFERENCE SUPPLEMENT INSIDE!



Dexter discovers green thumbs C1

THE BAYONET



Oakhurst Farm D1

PUBLISHED IN THE INTEREST OF THE FORT BENNING COMMUNITY

VOL. 67 • NO. 37

FRIDAY, SEPTEMBER 18, 2009

WWW.THEBAYONET.COM

THIS WEEK



Soldier receives Medal of Honor for Afghanistan heroism A5



Benning Soldier finishes second at East Alabama Motor Speedway B1



Hundreds walk in honor of those fighting for freedom C1

New services, renewed commitment

Vince Little
THE BAYONET

Fort Benning introduced community members to the new $7 million School Age Services Center during a grand opening Wednesday, while post leaders reaffirmed their commitment to Soldiers and their families by re-signing the Army Family Covenant.

The child-care facility is among the first Base Realignment and Closure projects to be completed at Fort Benning, officials said. Construction began in April 2008 and ended in May, but the doors opened to about 200 children in kindergarten through fifth grade when school began early last month.

Al Gelineau, director of Family and Morale, Welfare and Recreation, called the center a "magnificent structure" and major upgrade over the previous facility, which had become dilapidated because of age.

"The engineers took a little extra care and pride in building this," he said prior to the ribbon-cutting ceremony.

The new School Age Services Center features a multipurpose activity room, demonstration and teaching kitchen, computer lab with 14 terminals, performing arts room, homework lab, video game room, and an art and science activity room.

LTC Flip Wilson, the chief of Infantry office director, and his wife, Relisa, were among those who stepped inside to check the place out. They arrived at Fort Benning in mid-July from Schofield Barracks, Hawaii, with their four daughters — two of whom will use the facility.

"I hear people say the kids don't ever stay in one room here," the lieutenant colonel said. "It encourages them to develop, grow and see new things through interaction … This is one thing that will definitely impact our children."

Relisa Wilson said the Army should use it as a model for future child-care construction projects.

"It's the best facility I've seen in all the installations we've been to, and that includes some Air Force bases," she said. "They set the bar here, for sure … The creative arts and creative playing they have set up will definitely help our children's confidence."

SFC Ernesto Prince and PV2 Natacha Falu, a dual military couple, were on stage for the Army Family Covenant re-signing. Their two children — Ilirijana, 9, and Peter, 7 — took part in the ribbon-cutting ceremony.

Falu, who enlisted in the Army five months ago, was recently assigned to the 206th Military Intelligence Group at Fort Gordon, Ga. For the past three years, the kids attended the former School Age Services Center, she said.

"It's larger than

See **Covenant**, A8



Vince Little
From left, CSM Earl Rice, MG Michael Ferriter, Ilirijana Prince, Felicia McCord, Peter Prince, COL Thomas Macdonald and CSM James Foreman take part in Wednesday's ribbon-cutting ceremony for the new $7 million School Age Services Center on Main Post.

Flu shots coming to MACH

MARTIN ARMY COMMUNITY HOSPITAL

In the coming weeks, flu shots will be available at Martin Army Community Hospital for eligible beneficiaries. For information on the schedule, check *The Bayonet* and Web page at www.army.mil/benning and the Martin Army Community Hospital Web page at www.martin.amedd.army.mil. In the interim, beneficiaries may use their Tricare benefits to obtain a flu vaccination.

Although there are always many strains of the flu that circulate, the Centers for Disease Control and Prevention is dividing them into two categories this year, and separate vaccines are being prepared for them.

• Seasonal flu — This year's seasonal flu vaccine protects against three common strains and is currently available in many locations throughout the United States.

• H1N1 — A vaccine against the H1N1 virus is being produced and should be available in late October for people at high risk of serious complications from infection with the new H1N1 virus.

The H1N1 vaccine is intended to be used in addition to the season flu vaccine and can be administered the same day.

If unable to obtain the

See **Vaccine**, A3

★THE BAYONET★
SALUTES OUR DEPLOYED UNITS
14th Combat Support Hospital
690th Medical Company
and elements of the
60th Engineer (Vertical) Company

Army combatives

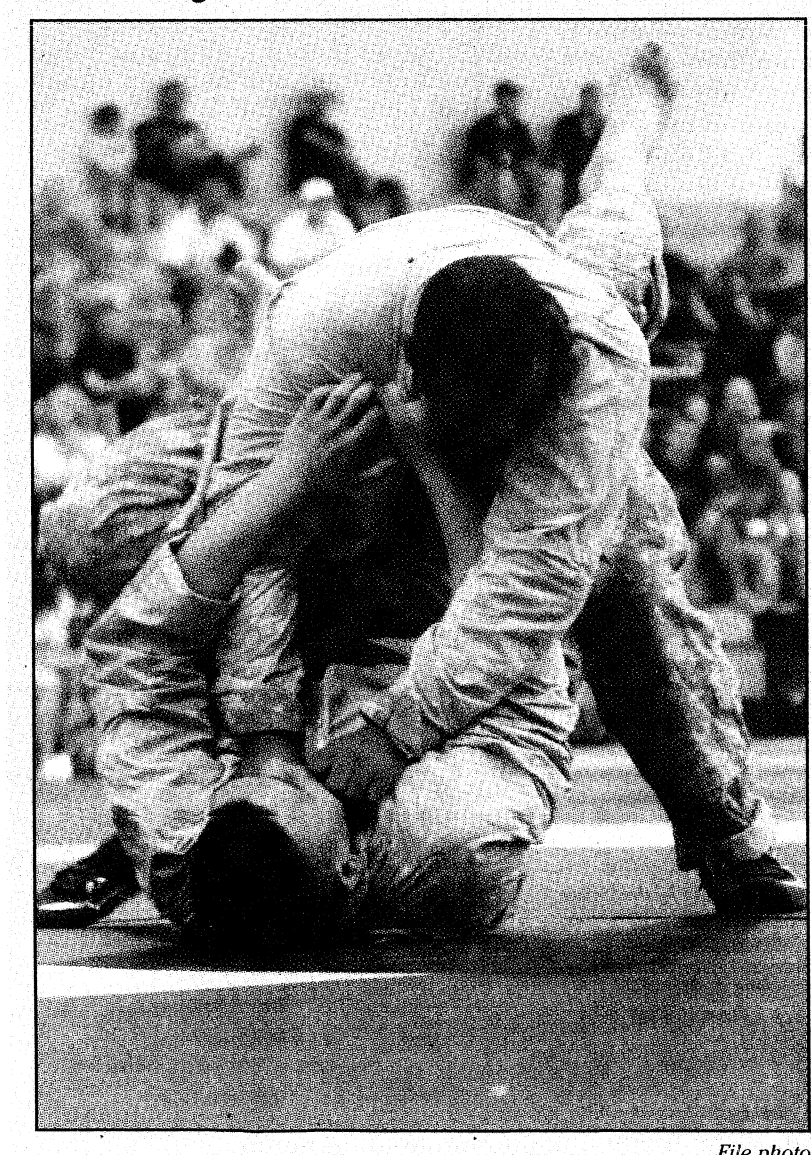

File photo
Between 200 and 400 competitors from around the Army will compete in the Army Combatives Championships today through Sunday at Smith Fitness Center. The preliminary bouts will begin at 9 a.m. today with the finals starting at 2 p.m. Sunday. The top team and the top three finishers in each weight class will earn awards.



Kristin Molinaro
People gather to write messages on a steel support beam from the World Trade Center's North Tower at the unveiling ceremony Thursday.

Steel beam, Rescorla statue unveiled

Kristin Molinaro
THE BAYONET

The threat of rain was not enough to keep hundreds from gathering Thursday outside the National Infantry Museum and Soldier Center to celebrate the unveiling of the COL(R) Rick Rescorla statue and greet the arrival of a steel I-beam from the North Tower of the World Trade Center.

"It was Rick's death that caught the attention of the media and the masses," said MG Michael Ferriter, commanding general of Fort Benning and a speaker at the event. "But it was his life – not his death – that defined him as a true hero and a great leader."

Rescorla, a Vietnam veteran and vice president of corporate security for Morgan Stanley, is credited with saving the lives of 2,700 people who worked in the WTC's Tower 2, also known as the North Tower. Seeing the first tower burn from his office on the 66th floor, he ordered employees to evacuate Tower 2 — putting to use evacuation drills he had implemented after the 1993 truck-bomb attack. Halfway down, the second plane hit Tower 2. After getting the firm's employees out of the tower, Rescorla returned to the building. He didn't make it out.

It wasn't the first time Rescorla demonstrated heroism, said his widow, Susan, who accompanied hundreds of motorcycle riders escorting the steel support beam on its four-day ride from Brooklyn, N.Y., to Fort Benning.

See **Statue**, A8

VARIOUS VOICES

Why do you think POW/MIA Day is important?

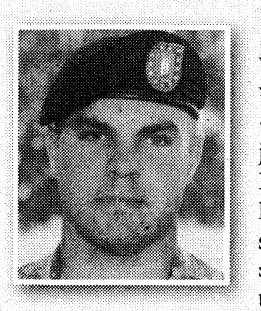

It's important. I know my uncle was a POW in World War II. He was a staff sergeant in the Army — that's what made me want to join the Army. It was the Bataan Death March in the Philippines. It just makes you think: When somebody's captured, that's somebody's family who's out there. And that's important.

— 2LT Matthew Evon
BOLC II



We don't want to forget them. We have to get them home if at all possible. The family wants the peace — to know their son or daughter is finally home. We're still trying to find people from the Korean War and the Vietnam War.

— LTC(R) Jose Recio
Columbus



Because they sacrificed their lives, their time, their families, for our freedom. It's hard to imagine what my husband does on a daily basis;I can't imagine what it would be like for him to be missing. We need to remember what they did for us. If they're missing in action (or) they went over there for us and they got captured, it's all because of our freedom and our country. We just really need to pray for their families.

— Lori Hunter
Family member

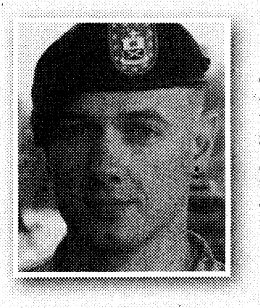

Just to remember the sacrifices of Soldiers who came before us. If you forget you start forgetting about the code of conduct. You don't want to forget something great that someone has done or a tragedy they went through.

— SSG Dan Whitten
2nd Battalion, 29th Infantry Regiment



You have to always keep them in mind. So we have to be mindful and keep those people in our thoughts and prayers. It's to bring the issue to the forefront, to keep people informed, to keep them (aware) of what's going on with our missing in action as well as prisoners of war. I just really feel that's what the day is for.

— SPC Greg Woulard
598th Maintenance Company

Cheryl Rodewig

Editor's note: In this week's Infantry Warfighting Conference supplement, the article by GEN Peter W. Chiarelli *Training Full Spectrum -- Less is More* was originally published on the Combined Arms Center Blog June 30.

Honor our missing heroes

Kristin Molinaro
THE BAYONET



If there is a day to put away petty gripes, it is today. Each year, the third Friday of September is set aside to honor our prisoners of war and missing in action. It is a time to reflect on their sacrifices and remember their stories.

"SSG Keith 'Matt' Maupin, we are still looking for you and we will find you" was a frequent phrase in military newsletters downrange and on Web sites devoted to his memory in the days after his capture in Iraq April 16, 2004. As time went on, the phrase took on a new meaning. It was a mantra for those who refused to leave a Soldier behind. As Soldiers came and went in Iraq, the saying remained, carrying his memory on and reminding us what it truly means to never leave a comrade behind: Honor their memory, take up the torch and share their story.

So I would like to share one with you.

SGT Ahmed Altaie was more than a translator. I met him when I was a young sergeant deployed to Iraq with the 363rd Mobile Public Affairs Detachment out of St. Louis in late 2005. Our small Army Reserve unit was attached to the 4th Infantry Division for 12 months and Altaie was one of a handful of translators we relied on to help us get our job done. He was an Iraqi-American, mentor and friend. He was two weeks away from completing his deployment with 4th Infantry Division when he was kidnapped in Baghdad Oct. 23, 2006. The news came as a shock to those of us who knew him. He was a calm, quiet, intelligent man who called Ann Arbor, Mich., home and was devoted to his wife. He immigrated to the U.S. as a teenager and joined the Army Reserve in 2004.As a fellow Reserve Soldier, he fit right in with us. He spent six months working in our media operations office at Camp Liberty. I remember his everlasting patience with younger, inexperienced interpreters who kept coming around for help with Arabic translations. He was in high demand in our office full of journalists and broadcasters. When I needed an interpreter for a story, I always hoped it would be him. More often than not, it wasn't.

What I know of Altaie is not much, what I know of other POWs and those missing in action is even less. But I will spend this day learning of their bravery in the face of adversity.

According to the Fort Benning Sergeants Major Association, more than 10,000 American service members have been listed as missing in action since World War I. Thousands more have been incarcerated as prisoners of war. Take time today to think about what our prisoners of war and missing in action have gone through and continue to go through.

Today is their day, so make it count.

POW/MIA Freedom Ride

The Fort Benning Sergeants Major Association will conduct the sixth annual Tricommunity POW/MIA Motorcycle Freedom Ride beginning at 10:15 a.m. Saturday at the National Infantry Museum. The ride is in conjunction with the Phenix City POW/MIA Memorial Dedication and Recognition Ceremony at 11 a.m. at the Phenix City Amphitheater. A monument to POWs and MIAs will be unveiled. Speakers will include MG Michael Ferriter, post commander, and CSM Matthew Walker, the U.S. Army Infantry School command sergeant major and president of the Sergeants Major Association.

Riding a time warp to the holidays

Vince Little
THE BAYONET

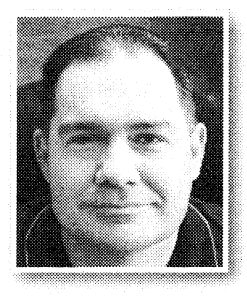

The years tick off way too fast now — 2009 is vanishing before our very eyes.

December seems like a long time away, but before you know it, we'll all be decking the halls, roasting chestnuts on an open fire and toasting another New Year.

For me, when football season starts, it's like hopping in the DeLorean time machine straight to Christmas Day.

Even after five months back on Georgia soil, it's still hard to believe sometimes that Wendy and I don't live in Japan anymore. We spent seven years in our adopted "second home" and adored every second of it.

Don't get me wrong. Coming back to the U.S. has been splendid.

I'll always miss interacting with the Japanese people and riding the trains and subways around Tokyo — not to mention the sushi, yakiniku, gyoza and izakaya outings with friends and coworkers that offered up a lifetime of memories. But we're thrilled to call the tricommunity home. This is where we belong.

As expected, there's been some reverse culture shock along the way. The transition, however, has gone remarkably smooth. We may even have discovered a few things in the process.

For instance, I now know Columbus has the worst roads in Georgia but the most immaculate, majestic Burger Kings I've ever seen.

At least I finally have all the shortcuts down between our apartment off Milgen Road and the good times up at Columbus Park Crossing.

And our Japanese food favorites? They've been comfortably replaced by late-night Krystals, hot wings at the sports bar, barbecue sandwiches and Waffle House.

Back in the South again, we're closer to family in Atlanta and Florida, but safely within the confines of that all-important "pop-in visit" buffer zone. It's also been nice watching our beloved Atlanta Braves, Florida State Seminoles, Atlanta Falcons and Jacksonville Jaguars without having to be up at 3 a.m. to catch it on AFN — minus that pesky 14-hour time difference.

We really loved Japan, but the timing was right. In life, quality time is what it's all about. Spend it wisely.

LETTER TO THE EDITOR

Training builds resolve, will in Soldiers

One afternoon I witnessed Soldiers in training, road marching with very heavy loads, and drill sergeants yelling, trying to motivate them to keep going.

Although I knew why, I could not help but feel sorry for the Soldiers having to carry such a heavy load on such a long stroll. But reality set in as I was leaving and I saw the looks on some of the Soldiers' faces — some almost to the point that, to me, they seemed like they wanted to give up and go back home where they think they belong.

But still something kept them from leaving, something kept them enduring to the end. As I passed that ever so long, slow-moving force of future protection, I was reminded once again, why training has to be hard, has to be long. I was reminded why it has to take individuals past their breaking point where they reach deep within and pull from their inner core to find the will to keep going, the will to see this through.

I understood once again what it means to serve and protect, and for those young brave and bold Soldiers, they will become that protecting force.

Their loads have to be heavy, for as I told my mother, that may have to be their buddy or fellow Soldier they may have to carry during war. Their strolls have to be long because they have to endure whatever distance there is to the next safe line, maybe sometimes while carrying their buddy.

Their training has to be tough so that in difficult situations of war, they will know that deep within, they have the strength to keep going and the will to survive. They will know that although it seems far away, there is an end to each endeavor and they can look back and say, "I conquered."

That's when those young brave and bold Soldiers realize that they have to be tough, they have to keep going, they have to endure, they have to be ready — for they will be part of the protectors of the nation, part of the legacy that keeps us free. They have to be challenged and they have to overcome because they are Infantrymen.

— CJ Barker
198th Infantry Brigade

THE BAYONET

This newspaper is an authorized publication for members of the U.S. Army. Contents are not necessarily the official views of, or endorsed by, the U.S. government, Department of Defense, the Department of the Army, or the U.S. Army Infantry Center. It is published weekly using offset printing by the Public Affairs Office, 35 Ridgway Loop, Suite 381, Fort Benning, Ga., 31905. 706-545-4622. Circulation: 22,000. Everything advertised in this publication shall be made available for purchase, use or patronage without regard to race, color, religion, sex, national origin, age, marital status, physical handicap, political affiliation or any other non-merit factor of the purchaser, user or patron. If a violation or rejection of this equal opportunity policy by an advertiser is confirmed, the printer shall refuse to print advertising from that source until the violation is corrected. All editorial content of The Bayonet is prepared, edited, provided and approved by the Public Affairs Office of the U.S. Army Infantry Center.

The Bayonet is printed by The Columbus Ledger-Enquirer, 17 West 12th Street, Columbus, GA 31901, 706-324-5526, a private firm in no way connected with the Department of the Army, under exclusive written contract with Fort Benning. The Ledger-Enquirer is responsible for commercial advertising, delivery and subscriptions. The appearance of advertising in this publication, including inserts and supplements, does not constitute endorsement by the Department of the Army, or The Ledger-Enquirer of the firms, products or services advertised. The president and publisher of the Ledger-Enquirer is Valerie Canepa, 706- 571-8614.

MG Michael Ferriter
Commanding General, Publisher

Bob Purtiman
Chief, Public Affairs Office

Monica Manganaro
Garrison Public Affairs Officer

Jennifer Gunn
Command Information Officer
Jennifer.S.Gunn@us.army.mil
706-545-3367

Editor
Lori Egan
Lori.Egan@us.army.mil
706-545-4622

Assistant Editor/Team Leader
John W. Peeler
John.Peeler@thebayonet.com
706-545-3213

Staff Writers
Vince Little
Vince.Little@us.army.mil
706-545-4475

Kristin Molinaro
Kristin.Molinaro@us.army.mil
706-545-3272

Cheryl Rodewig
Cheryl.Rodewig@us.army.mil
Cheryl.Rodewig@thebayonet.com
706-545-3269

Rachel Jackson
Rachel.Watkins1@us.army.mil
Rachel.Watkins@thebayonet.com
706-545-9135

Ledger-Enquirer/Bayonet Staff
Bayonet General Manager
Jim Daugherty, 706-571-8538
jdaugherty@ledger-enquirer.com

Graphic Artists
Jillian Potter
Karnell Harris
Nikki Broderick

Sales Department
Rekha Daswani, 706-576-6239
rdaswani@ledger-enquirer.com

Christopher West, 706-571-8592
cwest@ledger-enquirer.com

Amy Bergman, 706-320-4416
abergman@ledger-enquirer.com

TO ADVERTISE IN THE BAYONET, CALL 706-576-6239

MCOE to meet BRAC milestone

Lori Egan
THE BAYONET

Fort Benning will reach another milestone in its transformation to the Maneuver Center of Excellence Oct. 1 when MG Michael Ferriter becomes the center's first commanding general and its Soldiers don the redesigned MCOE patch.

COL Bryan Owens, who was nominated for promotion to brigadier general Aug. 28, will become the commandant of the Infantry School. MG James Milano, who assumed command of the U.S. Army Armor Center Aug. 27 at Fort Knox, Ky., remains the chief of Armor, and COL David Teeples becomes the commandant of the Armor School.

Because of the Base Realignment and Closure 2005 legislation, the Army is satisfying a need that has existed for 91 years, said Infantry historian Dave Stieghan.

Infantry and Armor need each other — an Infantryman can't carry a .120 mm cannon or walk over barbed wire, and a tanker can't see a RPG gunner or a mine.

"To survive on the battlefield and to operate effectively, Infantry and Armor Soldiers need to train together and know each other's doctrine," Stieghan said.

As the Infantry and Armor schools co-locate as the MCOE, the goal is to ensure "we can do this without interrupting the training and education we provide," said GEN Martin E. Dempsey, the U.S. Army Training and Doctrine Command's commanding general, when he was in Columbus for TRADOC's Initial Entry Training Forum earlier in the month.

Both schools are the Army's premier outfits for teaching Soldiers how to close with the enemy, he said.

"We're connected now, but having them physically together will enhance our ability to do that," said the 1974 U.S. Military Academy graduate who was commissioned as an Armor officer. "We're pretty excited about it."

Jay Brown, Fort Benning's BRAC program manager, said with the Oct. 1 standup, staffs are no longer operating in a virtual capacity, but the changes will be transparent to most. There will be a ceremony recognizing the Maneuver Center's activation, but it's being planned for mid-October.

With nearly $1 billion in construction and another 14 projects to be awarded by the month's end, "we are on track to have all courses relocated before Sept. 15, 2011," Brown said.

The Federal Register published the record of decision for the MCOE's environmental impact statement Sept. 4. It's available online at www.hqda.army.mil/acsim/brac/nepa_eis_docs.htm.

People interested in job opportunities on Fort Benning should visit the Civilian Personnel Online Web site at http://acpol.army.mil/employment or USA Jobs at http://usajobs.com.

For bidding on construction-related jobs and BRAC contracting opportunities, use the Web site www.fedbizopps.gov. To open and view project specifications, register under the vendor portion. When searching for opportunities, type "Fort Benning" in the search engine.

Editor's note: Staff writer Vince Little contributed to this article.

Documentary on meeting troops opens

Transformation is focus of movie

Lori Egan
THE BAYONET

The Way We Get By, a documentary that follows troop greeters in Bangor, Maine, opens today for a weeklong screening at Carmike 15.

Troop greeters are volunteers who meet at Bangor International Airport to greet the military who are on flights to and from Iraq and Afghanistan.

"My mom is troop greeter," said director Aron Gaudet. "And I've watched how her life has transformed from a 76-year-old birdwatching retiree to a woman who leaves the house at 3 a.m. in the winter to get to the airport to meet the troops."

This movie is about three volunteers who have dedicated their lives to be at the airport, to greet and shake the hands of almost 900,000 Soldiers who have landed at the airport in the last six years, he said. It celebrates senior citizens who share their love with strangers who need and deserve it.

"Hopefully, it will be inspiring to others," he said.

The one hour and 24 minute film shows daily at 1, 3:10, 5:20, 7:30 and 9:45 p.m. Carmike 15 is located at 5555 Whittelesey Blvd., in north Columbus.



Kristin Molinaro

COL Emily Russell, the acting chief of preventive medicine and public health, gives a flu shot to COL Ryan Kuhn, commander of the 197th Infantry Brigade. After receiving his shot, Kuhn asked, "Where's my lollipop?"

Vaccine: Protects against flu

Continued from A1

vaccines at a medical treatment facility, Tricare will cover the seasonal flu shot, the seasonal nasal spray, and the H1N1 vaccine for qualifying beneficiaries when administered in a doctor's office or a network Minute Clinic.

Immunizations obtained at pharmacies (other than CVA Minute clinics — networked only in the Atlanta area) a grocery store or country health departments are not covered by Tricare.

No referral is needed for vaccinations or other clinical preventive services.

The nasal spray vaccine is not covered for ages 50 and older. For Tricare for Life beneficiaries, Medicare covers flu vaccines (Tricare pays as second payer if needed). This year, Standard and Extra beneficiaries may obtain the flu vaccines with no cost share applied.

2009 READER'S CHOICE WINNER FOR IMPORT & USED CARS
READERS' CHOICE AWARDS Ledger-Enquirer
GREAT MILITARY FINANCING PROGRAM!!
THE FOOTBALL FRENZY SAVINGS WEEKEND!!

05 MINI COOPER — #B1732P, RED — $14,895
05 CADILLAC DEVILLE DTS — #A8776P, OFF WHITE — $15,996
06 HONDA ACCORD EX — #A8797P, BLUE — $16,995
06 CADILLAC DTS — #A8794P, SILVER — $16,995
05 TOYOTA HIGHLANDER LIMITED — #A8782P, WHITE — $17,995
05 ACURA MDX PREMIUM — #A8795P, ASPEN WHITE PEARL — $20,991
06 ACURA MDX — #A8775P, BLACK — $21,996
08 ACURA TSX — #5569, SILVER — $22,995
05 CADILLAC ESCALADE LUXURY — #A8754P, SILVER — $23,995
NEW 2009 ACURA TL — #5868, TECH SH - AWD — MSRP .....$43,553 — DISCOUNT .....-$6,558 — YOUR PRICE $36,995
05 ACURA RL — #A8807P, SILVER — $24,996
07 BMW 328i — #B1746P, WHITE — $25,895
05 BMW X5 3.0i — #B1745P, BLACK — $25,985
07 ACURA TL — #5377A, RED — $27,995
06 INFINITI M35 — #A8799P, GRAY — $28,991
06 ACURA MDX TOURING — #542826, OFF WHITE — $28,995
07 BMW X3 3.0si — #B1756P, BLACK — $29,895
08 LEXUS RX 350 — #A8769P, LT. BLUE — $29,996
07 BMW 525i — #B1753P, SILVER — $31,985
07 LEXUS RX350 — #A8800P, SILVER — $31,991
07 BMW 525i — #B1742P, GRAY — $32,895
06 LEXUS LX 470 — #B1758P, WHITE — $33,895
06 BMW 750Li — #B1752P, BLACK — $39,895
07 BMW X5 3.0si — #B1757P, WHITE — $39,895
07 BMW X5 3.0si — #B1744P, WHITE — $43,895

IF YOU WANT QUALITY COME AND TALK WITH SOME OF OUR KNOWLEDGEABLE SALES STAFF
NO HASSLE - STRAIGHT FORWARD APPROVALS!!
NOT YOUR TYPICAL MILITARY FINANCING, CHECK OUT OUR LOW RATES! CALL 706-576-6700 FOR A NO OBLIGATION RATE QUOTE TODAY.

Acura of Columbus (706) 576-6700
ACURA BMW
6549 Whittlesey Blvd Columbus, GA 31909
BMW of Columbus (706) 596-2888



Photos by Kristin Molinaro

A UH-60 Black Hawk lifts cargo into the air during a successful sling load operation Monday at Lawson Army Airfield. The Pathfinder students practiced sling load operations in preparation for going to the field.



SPC Chris Gunter, a UH-60 Black Hawk crew chief, peers through a door in the belly of the helicopter to supervise a student using a static probe to discharge electricity from the helicopter before his teammate hooks up a load of cargo.

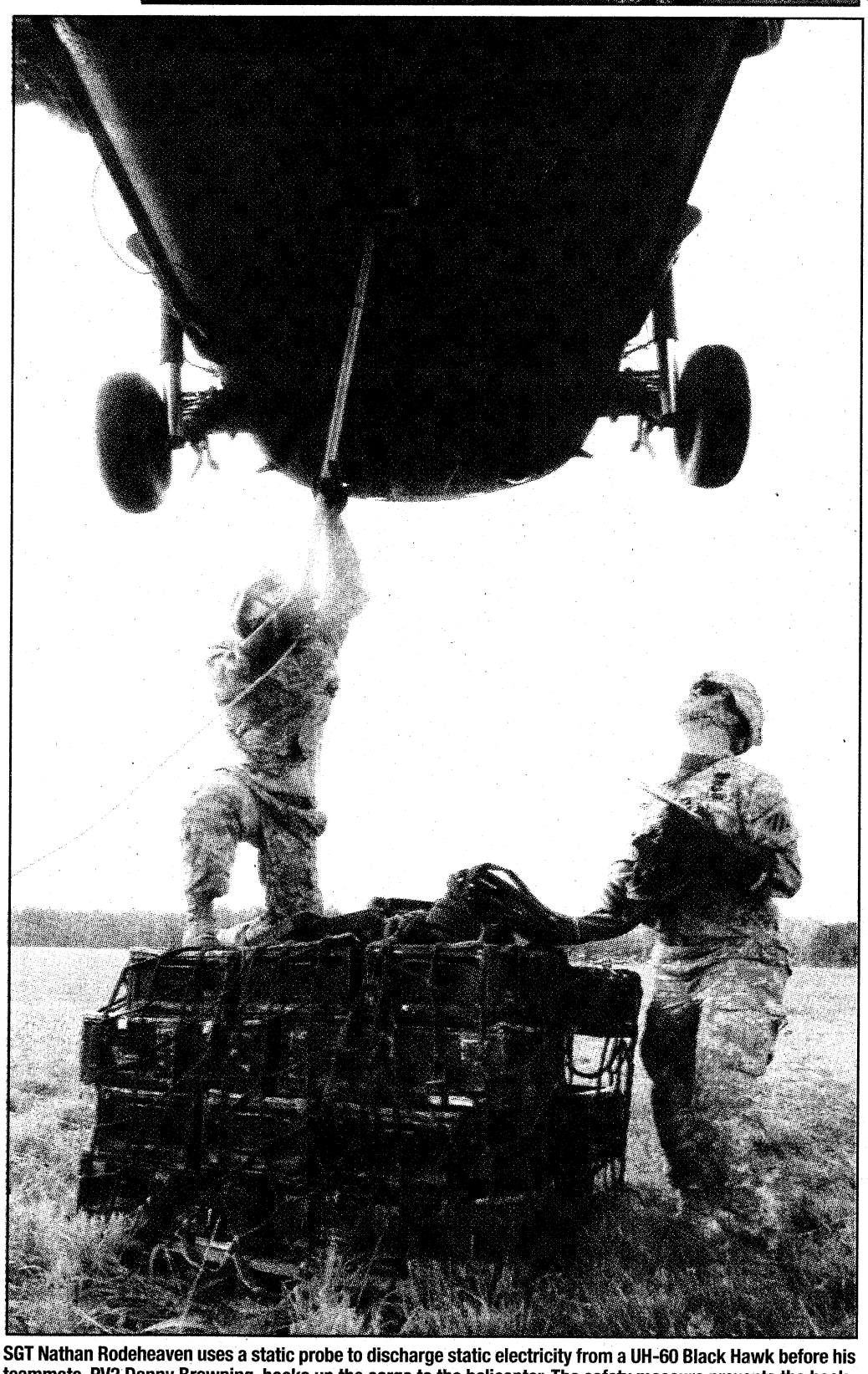

SGT Nathan Rodeheaven uses a static probe to discharge static electricity from a UH-60 Black Hawk before his teammate, PV2 Danny Browning, hooks up the cargo to the helicopter. The safety measure prevents the hook-up man from being electrocuted in the event there is accumulated static electricity.

Pathfinders deliver the goods at rodeo

Kristin Molinaro
THE BAYONET

Forget roping a steer, when the students of Fort Benning's Pathfinder course head out for a rodeo, they aren't referring to a sport but rather the safest, fastest method of resupply currently available.

"We call it the sling load rodeo," said Derick Herd, the course's NCOIC. "The students practice hooking up a cargo load to a UH-60 Black Hawk."

Delivering supplies via aircraft is faster and safer than convoy operations because convoy's may be slowed down by road conditions or encounter improvised explosive devices," said SFC Richard Wentz, a Pathfinder instructor supervising teams of Soldiers at one of four landing zones selected for Monday's sling load exercise at Lawson Army Airfield. "With sling load operations, you can sling fuel, water trailers, humvees, just about any piece of equipment the Army's got so long as the aircraft can pick it up."

The students began the three-week course Aug. 31.

In the first week, students learned air traffic control fundamentals, medical evacuation procedures, close air support operations, the basics of sling load operations and became certified to rig and inspect sling loads. Students also learned to plan and establish helicopter landing zones for day and night operations. In the second week, students were taught how to establish different types of drop zones, pickup zone operations and conducted an Airborne jump from a UH-60 Black Hawk. The students also took the sling load hands-on exam, a 25-question test that is often the most difficult part of the course, Herd said.

In the third week, the students practice hook-up procedures in preparation for their field training exercise and final exam.

Sling-loading doesn't sound hard, Herd said, until students learn they must factor in a lot of circumstances: a helicopter hovering feet above their heads, built-up static electricity in the hook-up cables and a half-ton of cargo, just to name a few.

"A lot of these guys have never been underneath an aircraft before so they are nervous," Wentz said.

Most of the 45 students were Soldiers with 3rd Battalion, 75th Ranger Regiment, who bought out the course, Herd said.

The students worked in three-man hook-up teams, which consisted of a signalman, static electricity probe man and hook-up man.

With their cargo packed and cables attached, SGT Nathan Rodeheaven, with the static probe, and PV2 Danny Browning, the hook-up man, hunkered down next to a load as their signalman, SSG Bryan Valentine, guided the helicopter in.

Once it was in position, Rodeheaven and Browning reached up and hooked the load to the helicopter, ensuring they'd discharged any accumulated static electricity using a rod with a hook at the end of it. The team then hustled away from the helicopter before it lifted off.

> ***"With sling load operations, you can sling fuel, water trailers, humvees, just about any piece of equipment the Army's got so long as the aircraft can pick it up."***
>
> ***— SFC Richard Wentz, Pathfinder instructor***



PV2 Danny Browning grips the cargo hook that will attach a half-ton load to the helicopter.

Rodeheaven, an Infantryman with B Company, 3rd Bn., 75th Ranger Regt., said the sling load went smooth on his first try.

"It wasn't difficult," he said. "But it could've been, depending on how the helicopter came in."

Browning, a cavalry scout with the 3rd Heavy Brigade Combat Team, 3rd Infantry Division, was a walk-on student.

"The hardest part is retaining the knowledge," he said. "You don't have much time to learn these skills and you have to get it absolutely perfect or else you don't make it."

For Valentine, a fire support specialist with the 3rd Bn., 75th Ranger Regt., and the third member of the team, the benefits of the course are clear.

"Knowledge and ability," said Valentine, who has 11 deployments under his belt. "With sling loads you can get (supplies) into harder-to-reach places accessible only by foot. If I have to do it, I'll feel somewhat prepared."

The students graduate today.

Kristin.Molinaro@us.army.mil

National Infantry Association awards two Doughboys

Vince Little
THE BAYONET

GEN(R) John W. Foss and CSM(R) Jimmie W. Spencer are the 2009 recipients of the Doughboy Award in recognition of their contributions to the Infantry.

The National Infantry Association will honor the two during a dinner Tuesday night in conjunction with the Infantry Warfighting Conference at Fort Benning and Columbus. It's the highest award the chief of Infantry can present to an Infantryman.

Past recipients include former Secretary of State and GEN(R) Colin Powell, Sen. Daniel Inouye, Ross Perot, Bob Hope, and former Sens. Robert Dole and John Tower.

Spencer said the selection left him with mixed emotions.

"To be nominated is a great honor and to be selected is just overwhelming," he said. "You go on a list of names with people that are real American heroes. I'm just honored to be mentioned in the same breath with them.

"There's shock, too, because I don't consider myself the most worthy person for it. But I guarantee nobody's more appreciative of the selection than I would be."

Spencer enlisted in the Army in December 1961. During 32 years on active duty, he had various assignments with Infantry, Special Forces and Ranger units. He completed two combat tours in Vietnam — first as a squad leader and platoon sergeant with the 1st Cavalry Division (Airmobile) (Airborne) from 1965 to 1966 and then as a military adviser to South Vietnamese forces from 1969 to 1970.

"That was the most satisfying feeling to come back after that first tour, as a combat Infantryman, knowing I was up to the task ... because it came very early in my career," he said.

Spencer held numerous command sergeant major positions, including stints with the 2nd Infantry Division at Camp Casey, South Korea; U.S. Total Army Personnel Command in Alexandria, Va.; and U.S. Army Special Operations Command at Fort Bragg, N.C. His many military awards include the Bronze Star with one oak leaf cluster; Purple Heart; Army Commendation Medal with one oak leaf cluster; and Vietnam Honor Medal.

He now lives in Alexandria and retired from the military in 1993 to become director of the Association of the United States Army's Noncommissioned Officer and Soldier Programs. In 2004, he was inducted into the Ranger Hall of Fame.

"I always wanted to be one of those Soldiers who would volunteer in times of need and emergency. I always thought of myself (as) willing to step up and do my part," Spencer said. "That's what I consider the Infantry to be. We're the first responders. We put ourselves between family and friends and those who would do us harm. I was always proud to be known among that group of Americans."

He said building quality teams and surrounding himself with talented individuals led to success in his Army career and beyond.

"I always had the rule that if I'm smarter than you, you're not on my team," he said. "It's not about you, it's about the unit, the team, the organization. As long as you're willing to measure success by how well the unit does, then I think you'll be successful in the Army ... I've carried that philosophy with me into my post-Army career."

> ***"That's what I consider the Infantry to be. We're the first responders. We put ourselves between family and friends and those who would do us harm. I was always proud to be known among that group of Americans."***
>
> ***— CSM(R) Jimmie W. Spencer***

Spencer said his life goal was to be considered a good Soldier, and he views the Doughboy Award as validation in a sense, since it comes from his peers.

"That sounds a little self-serving — and I don't want to sound that way — but this award means a lot to me," he said. "When I accept it, I'm going to tell them I'll do everything I can the rest of my days to make sure they don't regret giving me this great honor."

Foss, meanwhile, has a rich heritage of Army service. His father, Peter, was a combat Infantryman in World War I. An older brother, Pete Jr., graduated from the U.S. Military Academy at West Point in 1951, and Foss followed suit five years later. The two siblings later served as battalion commanders at the same time in Vietnam.

Foss, 76, began his career as an enlisted Soldier in the 136th Infantry of the Minnesota National Guard in April 1950 and joined the regular Army the following year as an Infantryman. After gaining his commission, he went on to hold numerous command and staff positions in the U.S. and overseas.

He wound up completing two combat tours in Vietnam. His stint as commander of the 3rd Battalion, 12th Infantry, turned out to be the most memorable in his career, he said.

"Commanding a battalion against the North Vietnamese was a challenge and among the greatest rewards I could have," he said. "The battalion did very well, but the troops were the ones who excelled."

Foss was the Infantry School's 37th commandant and served as commanding general at Fort Benning from March 1984 to January 1986, arriving just as the Army launched its Light Infantry concept.

"As I look back at that period, that really transformed our Infantry into the best in the world," he said. "No one else can stand up to them. So I was glad to be a part of that."

Foss also commanded the 82nd Airborne Division and XVIII Airborne Corps at Fort Bragg, N.C., where he deployed units on emergency operational missions to Honduras, Panama and the Persian Gulf.

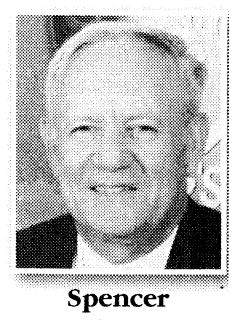
Spencer


Foss

"Everybody should be that lucky. Great Soldiers, great mission," he said. "I served in eight divisions, and the 82nd worked harder than anyone else."

Foss spent four tours in Europe and four in the Far East. He also was commanding general of the Seventh Army Training Command in Germany, deputy chief of staff for Army operations and plans, and commanding general of Training and Doctrine Command. His awards include two Silver Stars, the Distinguished Flying Cross and Distinguished Service Medal with two oak leaf clusters.

Foss retired from the Army in 1991 and was inducted into the Ranger Hall of Fame four years later. He lives in Williamsburg, Va.

"It humbles me very much," Foss said of his selection as the Doughboy Award's officer recipient. "All these great Infantrymen I served with through the years — I think about them, and those not with us anymore ... the great NCOs and officers.

"It means I've been recognized by the people I consider the best Soldiers in the Army, the Infantry. It's a very humbling thing."

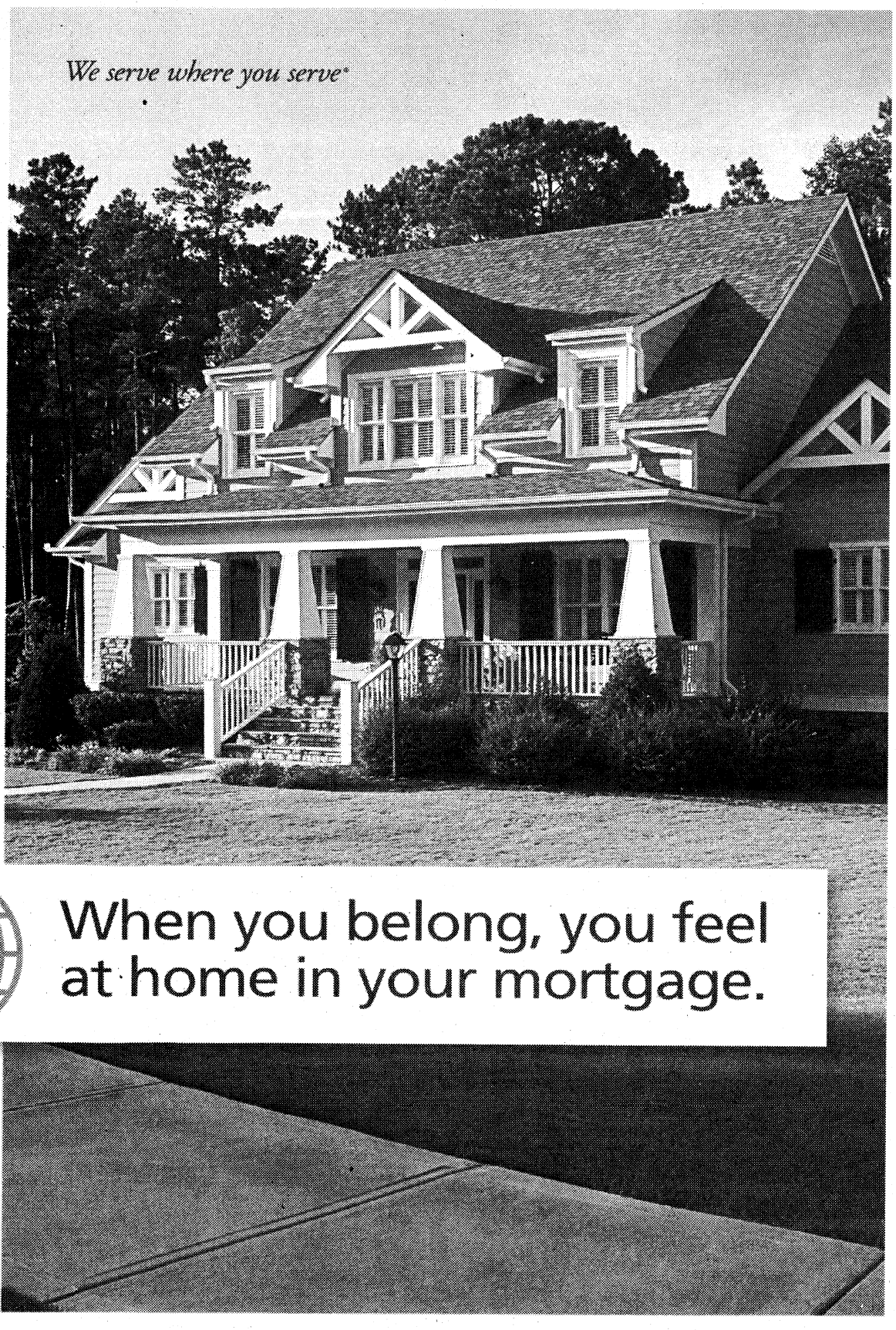

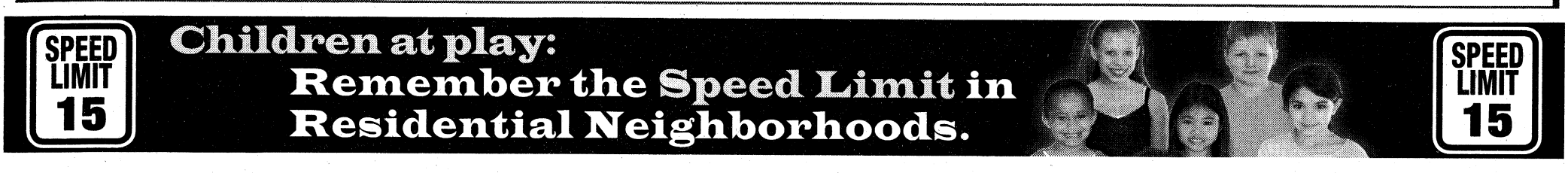

around Post

POW/MIA RECOGNITION CEREMONY

Fort Benning's Sergeants Major Association will hold the annual tricommunity POW/MIA Motorcycle Freedom Ride in conjunction with the Phenix City POW/MIA Memorial Dedication and Recognition Ceremony at 11 a.m. Saturday. The freedom ride will begin at the National Infantry Museum at 10:15 a.m. and arrive at the Phenix City Amphitheater for the recognition ceremony. A monument to POWs and MIAs will be unveiled during the ceremony.

Speakers will include MG Michael Ferriter, Fort Benning's commanding general, and CSM Matthew Walker, command sergeant major of the U.S. Army Infantry School and president of the Sergeants Major Association.

SMITH FITNESS CENTER HOURS

Smith Fitness Center has established permanent operating hours. The center will be open 4 a.m. to 11 p.m. daily. The center will be closed Thanksgiving, Christmas and New Year's Day.

NEW TIP LINE

The post Drug Suppression Team has created a new Drug/Gang Tip Line. The tip line is available by calling 706-545-0208. If you have any information pertaining to drug or gang activity in your area, you may call 24 hours a day, 7 days a week to report it. Leave an anonymous message or leave your information to be considered for cash rewards where applicable.

INFANTRY BAND NEW BUILDING

The Infantry Center Band Headquarters and Operations has moved to Building 285, (former Military Clothing Sales store), on Morrison Avenue. Telephone numbers are unchanged.

CUSTOMER SERVICE ASSESSMENT

Customers who live, work or do business at Fort Benning have an opportunity now through Friday to provide detailed feedback on all post services. The 2009 Customer Service Assessment is the Installation Management Command's annual Armywide program for collecting customer feedback and using the data to evaluate and improve the delivery of installation programs and services. The assessment is intended to answer the all important question in IMCOM — "What does it matter to Soldiers and to their families?"

The assessment, available at www.myarmyvoice.org, takes 15-20 minutes to complete. The data will be returned to the installation in November where it will be used to identify and document best practices and develop plans for improvement in services where customers say there are issues.

For more information about the upcoming Customer Service Assessment, call Bernard Goss, customer service officer, at 706-545-5267.

MACARTHUR LEADERSHIP AWARD NOMINATIONS

Nominations are being accepted for the GEN Douglas MacArthur Leadership Award Program. The program recognizes company grade officers who demonstrate the ideals for which MacArthur stood — duty, honor and country — and promotes and sustains effective junior officer leadership in the Army. Nominees must be company grade officers from second lieutenant to captain or warrant officer to chief warrant officer two. They can't be on a promotion list for major or chief warrant officer three. Active-duty, National Guard and Army Reserve Soldiers are eligible.

Nominations must be sent to Karen Smith, of the human resources division, by e-mail at karen.smith17@us.army.mil, or by fax at DSN 332-0810 or 703-602-0810, no later than Nov. 19.

For more information, visit www.usapa.army.mil or call LTC Jay Carlson at 703-604-0669 or e-mail jay.carlson@conus.army.mil.

2009 INFANTRY WARFIGHTING CONFERENCE

MG Michael Ferriter will host the 2009 Infantry Warfighting Conference Monday to Wednesday. The theme is "Training Adaptive Leaders for Counterinsurgency Operations." The conference will feature Army leaders, including CENTCOM commander GEN David Petraeus, with recent combat experience and showcase the efforts of training Soldiers to meet the needs of the Army. The conference will kick off with a golf scramble from 9 a.m. to 3 p.m. Monday at the Fort Benning Golf Club. Gold registration and breakfast will be available at the golf club from 7:30 to 8:50 a.m. A travel and registration event will take place at the Iron Works Convention and Trade Center from 8 a.m. to 6 p.m. The National Infantry Museum will host an icebreaker reception from 6 to 9 p.m.

On Day Two, audiences will gather at the main auditorium of the convention center beginning at 8:30 a.m. for Infantry, TRADOC and CENTCOM updates. An awards dinner will begin at 7 p.m.

On Day Three, Ambassador Dell Dailey, the state department's former coordinator for counterterrorism, will open up the conference at 8:30 a.m., followed by FORSCOM and Army updates. Leaders will also discuss counterinsurgency operations. The conference will wrap with a grill-your-own steak night at the Benning Conference Center from 6 to 9 p.m.

WEAPONS TRAINING

Training, involving the firing of weapons on the eastern boundary of Fort Benning, will be conducted Wednesday to Friday, Sept. 28-30 and Oct. 19–23. This training may cause noise disturbances. For more information, call 706-545-2238 during business hours. After hours, call 706-545-2218.

NEWCOMERS ORIENTATION

Army Community Service Relocation Readiness Program has a Newcomer Orientation and Bus Tour from 8 a.m. to 12:30 p.m. Friday at the Benning Conference Center. It is open to Soldiers, families and civilians new to Fort Benning and Columbus. Child care is provided at no charge. For more information or child-care reservations, call 706-545-0403.

U.S. ARMY SOLDIER SHOW COMING TO POST

The U.S. Army Soldier Show is coming to Fort Benning Oct. 2 at Wetherby Field. The family-oriented outdoor musical entertainment extravaganza features performances by active-duty Soldiers. Gates open at 6 p.m. and the show begins at 8 p.m. The show is open to the public and admission is free. Food and drink vendors will be on site.

For more information, visit www.benningmwr.com or call 706-545-3328.

RECLAMATION SALE

A reclamation sale will he held from 8 a.m. to noon Oct. 2 inside Building 224A on Upton Avenue. ACUs will be sold only to active-duty military personnel. Sizes and quantities are limited to one pair of boots and two sets of uniforms per authorized patron. National Guard and Army Reserve Soldiers on active status must have duty orders. Retirees are authorized to purchase IPFU and PT sets. The sale's first hour is designated for personnel E-6 and below only. There is a limit of $300 per customer and buyers must pay cash. For more information, call 706-545-1972.

ANTI-DRUG TRAINING EVENTS

The Army Substance Abuse Program is sponsoring several upcoming training events on Fort Benning.

ASAP will bring the program "Positive Choices are Magical" to DoD schools Oct. 28 with an anti-drug message by Mel Chaffee.

Dr. Mary Holley, the founder of Mothers Against Methamphetamines, will present her program, "The High is a Lie," at Fort Benning during National Red Ribbon Week Oct. 29.

For more information on ASAP or upcoming events, call 706-545-2123 or visit https://www.infantry.army.mil/ASAP.

RECOGNITION BREAKFAST

The post's quarterly Recognition of Excellence Breakfast will be at the Supper Club in the Benning Conference Center at 9 a.m. Oct. 30.

Outstanding military, civilian, contract and volunteer personnel and local community members will be recognized for their support of Fort Benning's mission. Awardees receive quality awards, Infantry coins, certificates of commendation or appreciation, trophies or plaques as appropriate. For more information and awards criteria regarding garrison command quality awards, call Janie Pearson at 706-545-5607.

For information and awards criteria for installation employee of the month and length of service awards, call Gwendolyn Maye at 706-545-5178.

For information and awards criteria for installation volunteers of the quarter and month, call Starla Desaussure at 706-545-3016.

For information and awards criteria for installation safety awards, call Debbie Gutierrez at 706-545-3678.





'Soldier's NCO' first to earn MOH in Afghanistan

Elizabeth M. Collins
ARMY NEWS SERVICE

WASHINGTON — Ask anyone — family, friends, Soldiers — who knew SFC Jared Monti of the 10th Mountain Division, and they'll tell you he was the best friend, best Soldier, best noncommissioned officer and best person they ever knew.

Model Soldier

"He set an example in every way, shape and form," said former CPT Ross A. Berkoff, the unit's intelligence officer, explaining that Monti was known as the best NCO in the 3rd Squadron, 71st Cavalry Regiment (Recon), 3rd Brigade Combat Team.

"He was willing to stand up for his Soldiers," added SSG Christopher J. Grzecki. "He didn't care what the guy above him thought of him as long as he knew that he was doing the right thing to take care of his guys."

Monti would have done anything for his Soldiers, so after the initial shock, no one was surprised that he sacrificed his life to save another Soldier during an intense firefight with Taliban insurgents in Afghanistan on June 21, 2006.

First for Afghanistan

He was posthumously promoted to sergeant first class the following day and will be the first Soldier awarded the Medal of Honor for Operation Enduring Freedom Thursday when President Barack Obama presents the nation's highest honor to Monti's parents in a White House ceremony.

Monti will be the second service member to receive the Medal of Honor for valor in Afghanistan as a Navy SEAL, Lt. Michael Murphy, was posthumously presented the medal two years ago for his actions in a 2005 battle against Taliban fighters in the remote Hindu Kush mountains.

Monti will also be inducted into the Pentagon's Hall of Heroes in a ceremony Friday.

Monti earned the Medal of Honor when he and 15 other Soldiers became the first American service members to ever set foot in the Gremen Valley, near the Pakistan border. Reports had shown insurgents were in the area, but not their exact location, their numbers or the types of weapons they had.

Kill Teams

Monti's patrol consisted of two six-man "Kill Teams" led by now-SFC Christopher M. Cunningham and now-SSG John Hawes, combinations of snipers and forward observers. Because the mission was dangerous, the teams were assigned several extra scouts, a medic and Monti. Although Monti had helped build the Kill Teams with his best men, he hadn't been out on a mission with them yet and the men were excited to work together.

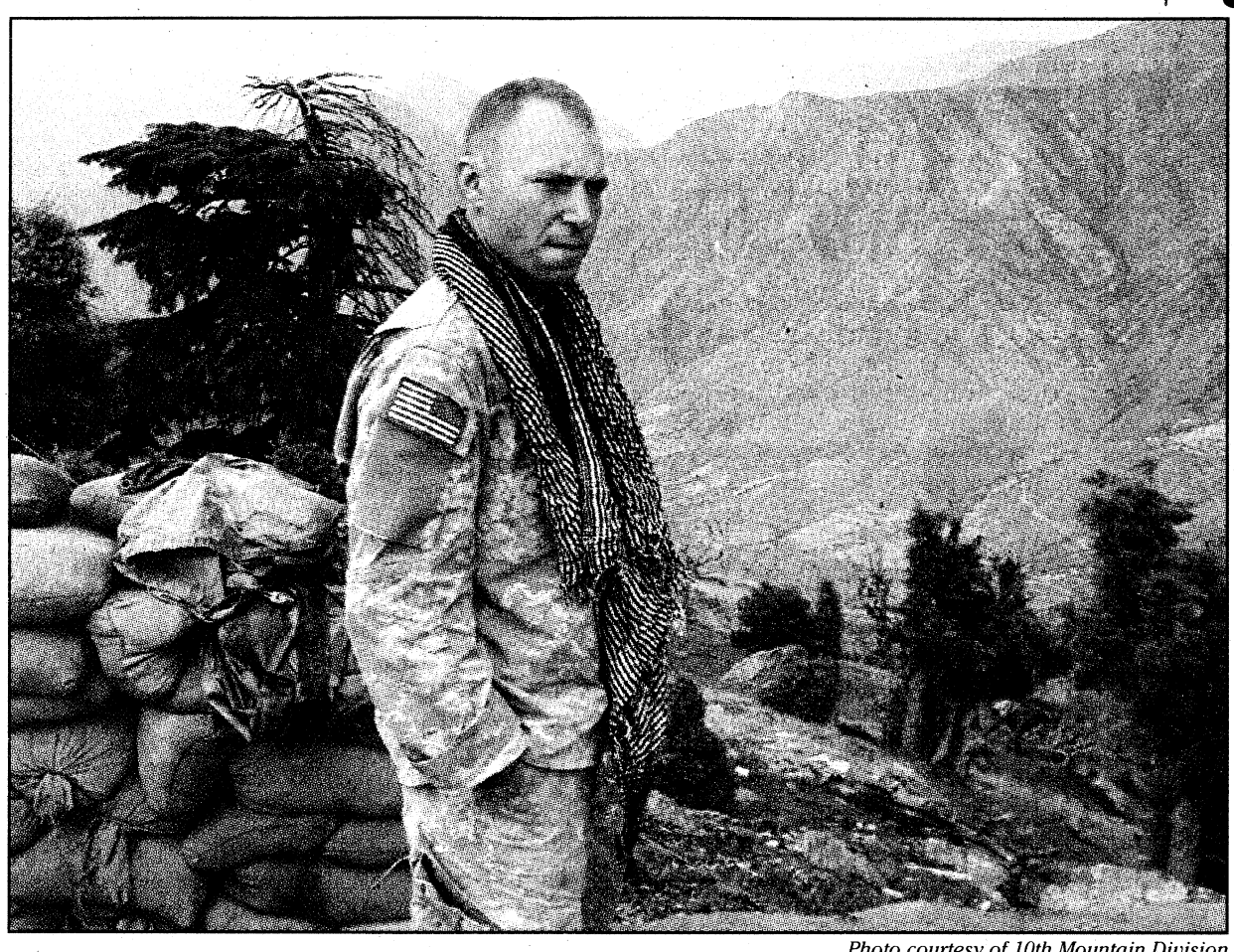

Photo courtesy of 10th Mountain Division
Then-SSG Jared Monti, seen in the mountains of Afghanistan sometime before the battle June 21, 2006, in which he gave his life trying to help another Soldier.

They were on a reconnaissance mission to provide their command with information on the enemy before the 3rd BCT began a larger push into the region for Operation Gowardesh Thrust. They were supposed to stay hidden — not an easy feat for 16 men — and avoid engaging the enemy if possible; but Hawes said both he and several other Soldiers had gut feelings that something wasn't right.

Dropped off at a mortar-firing position near the Gowardesh Bridge on the evening of June 17, the Soldiers began a difficult climb up the mountain the next day. Moving mostly at night to avoid enemy detection, they climbed for three days before reaching their first observation point at a plateau 2,600 feet above sea level the evening of June 20, the night before the operation was scheduled to begin.

But unit commanders were forced to push the attack back at least 24 hours. Cunningham said they knew they had to push forward because of the danger of detection, but they needed more food and water.

A resupply was supposed to occur after dark, protecting their position, but Hawes was chagrined to see large white packages dropping less than 150 meters from them in broad daylight. When some of the men returned with the supplies, it was to see a man watching them with military-grade binoculars — unusual for the average Afghan villager.

Overwhelming firepower

A couple of hours later as dusk was falling and Monti, Cunningham and Hawes were discussing their options, a rocket-propelled grenade flew over their heads and they were overwhelmed by a stunning amount of firepower. Some of the Soldiers' rifles were shot out of their hands while others couldn't even reach their weapons. Monti got on the radio to call in air and indirect-fire support, and Hawes remembered the Soldiers taking cover behind a few boulders and passing weapons back and forth to take the best shots.

Cunningham soon realized PFC Brian J. Bradbury was missing. He was injured and laying about 20 meters away in a slight depression. Cunningham was closer and offered to get him, but Monti refused, saying Bradbury was his Soldier.

He handed his radio to Grzecki and said, "You are now Chaos three-five," his call sign, and ran toward Bradbury. The wood line erupted with intense fire aimed at Monti. He made it a few meters before he was pushed back behind a small stone wall where another Soldier lay dead. He ran out again, was pushed behind the wall again and then ran into fire a third time.

Running into fire

"Monti ran straight for Bradbury as we all provided covering fire," Hawes wrote to Monti's mother, Janet. "I remember seeing Monti running and I was firing…as close as I dared…. Just as he was about to reach Bradbury, I ran out of ammo and as I dropped behind the rock to change magazines…I heard an RPG…explode. Monti's scream that he had been hit followed shortly after." Monti said he made his peace with God and asked someone to tell his parents he loved them before falling silent.

"It's not surprising in any way," Cunningham said. "I know he knew what he was going up against to help out his Soldier. I know he knew the consequences…. Ultimately, he knew he needed to get his guy."

Air support came a few minutes later and they finally pushed the insurgents back as darkness fell. The Soldiers spent an anxious night and after helicopters arrived to evacuate the dead the next morning, the patrol high-tailed it down the mountain.

An unwanted honor

Medals were the last thing on Cunningham and Hawes' minds (both men were later awarded Silver Stars and Grzecki and other Soldiers received the Bronze Star with Valor or the Army Commendation Medal with Valor), but when their commander said he was putting Monti in for the Medal of Honor, both men knew he deserved it.

And when the award finally came through and the president called Monti's father, Paul, he called Cunningham with the overwhelming, bittersweet news.

> ***"To him it would represent every single Soldier, Marine, Sailor, whoever, whether they're still in Afghanistan or Iraq or home…This (award) is for all of them."***
> *— Janet Monti, SFC Jared Monti's mother*

"I have a tremendous feeling of pride," Paul Monti said. "But I still can't get over not having my son. I would give all of this up, all of it, everything, just to have him back, just to be able to hug him one more time."

Monti's family and friends agree that the award would have been the last thing he wanted. Monti was humble to a fault and most of his family didn't know he had received two Bronze Stars and a Purple Heart on a previous deployment until his funeral because he believed each award represented the death of someone's son, father or husband.

"It's nothing you want," Hawes explained. "When you start getting into that level of award, especially the Silver Star and higher, it's sounds cool when you read about it in a book, but when you realize what it takes to earn it … it really has to hit the fan and friends and stuff die, and that's not worth anything."

He would have wanted the medal to go to his men, Monti's mother said.

"To him it would represent every single Soldier, Marine, Sailor, whoever, whether they're still in Afghanistan or Iraq or home; whether they came home alive or in a casket; came home spiritually, emotionally or physically wounded….This (award) is for all of them," Janet Monti said.

Living on through his men

Monti taught Hawes and Grzecki how to be NCOs and take care of their men, and Cunningham explained that he had the "luxury" of working with Monti's men. They loved him so much and emulated him to the extent that Cunningham felt like he was still working with Monti.

Hawes is stationed now at Fort Jackson, S.C., and has shared Monti's story with his holdover recruits, inspiring several to stay in the Army, so Monti's values, the Army values, continue on today.

POSTWIDE YARD SALE!
POSTWIDE YARD SALE!
POSTWIDE YARD SALE!
POSTWIDE YARD SALE!
Saturday Sept. 26
YARD SALE

Welcome 2009 Infantry Warfighting Conference
CONVENTION AND TRADE CENTER
30th Anniversary and 150 Years of History
There's no other building in the country like the Historic Columbus Iron Works, now home of the Convention and Trade Center. For well over a century, this 200,000 square foot complex has not only manufactured the products that made Columbus an industrial hub in west-central Georgia, but it also stands as a testament to the commitment to progress. Now, as the Columbus Georgia Convention and Trade Center, this historic site is dedicated as a state-of-the-art meeting, convention, and exhibition facility. For the past 30 years, this promise to the meeting industry continues as we raise the standards and exceed our customer's expectation.
Our staff can help you plan every aspect of your next meeting or conference to include some of the finest catering services available. Come celebrate 150 years of history within the community, and our 30th anniversary of service to the meeting industry.
CELEBRATING 30 YEARS OF SERVICE 1979-2009
HISTORIC IRON WORKS
The Columbus Georgia Convention & Trade Center
801 FRONT AVENUE • COLUMBUS, GA 31901 • 706.327.4522 • CONVENTIONTRADECENTER.COM

Statue: To be displayed alongside steel I-beam



Photos by Kristin Molinaro

The COL(R) Rick Rescorla statue was unveiled along Heritage Walk at the National Infantry Museum and Soldier Center Thursday. Both the statue and the steel I-beam will be on permanent display outside the museum once the monument is complete next year.

Continued from A1

Rescorla served as a second lieutenant with 2nd Battalion, 7th Cavalry Regiment, in Vietnam. The bronze statue unveiled at the ceremony was based on a Peter Arnett photo taken of Rescorla at the battle of la Drang. The photo was also on the original cover of the best-selling book We Were Soldiers Once ... And Young by LTG(R) Hal Moore and Joe Galloway.

"He strongly believed good men should defend liberty whenever and wherever it is jeopardized," Ferriter said.

The ceremony began with a performance by the Fannin County Middle School choir followed by a procession of New York City firefighters and the department's ceremonial Fire Engine No. 343.

The beam was dedicated by Paddy Concannon, a retired New York Fire Department lieutenant and founder of the Fire Family Transport Foundation, to the men and women of the U.S. Army, who've lost their lives since the attacks on 9/11, and to the Soldiers who continue to serve.

"I'm so proud to be with these men and women," Susan said. "This is something I will never forget."

After the event, the audience was encouraged to write well wishes and sign the support beam.

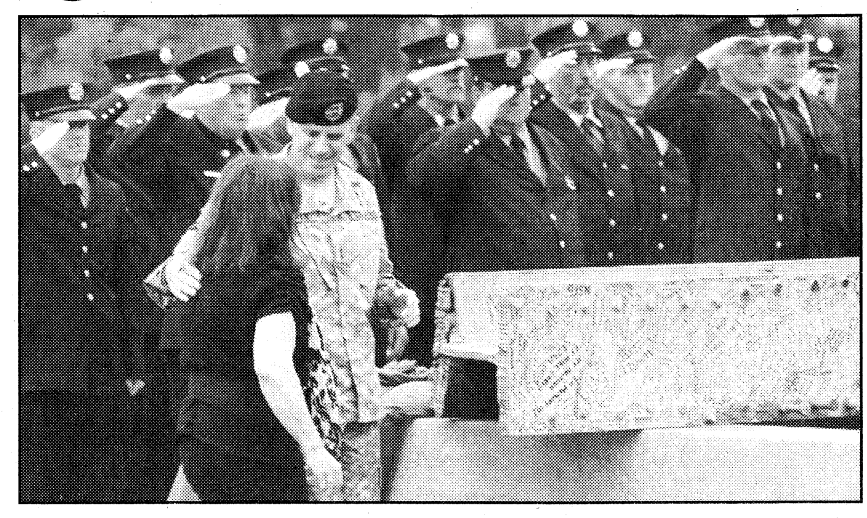

MG Michael Ferriter, commanding general of Fort Benning, stands with Susan Rescorla, the widow of COL(R) Rick Rescorla, at the unveiling of a steel I-beam from the World Trade Center's North Tower. Rescorla died inside the North Tower on Sept. 11.

One signer, Jim Kelly, a former platoon leader with A Company, 2nd Battalion, 7th Cavalry Regiment, in Vietnam, met Rescorla during the war.

Kelly said they had many conversations during the war but one stuck out the most.

"We were talking about what history would say about (the Vietnam War) and Rick said, 'Jim, forget about history, we are making history,'" Kelly said. "How true it was many years later."

The statue and steel beam will be on permanent display in the spring when they are incorporated into a 9/11 memorial being constructed along Heritage Walk, said Cyndi Cerbin, director of communications for the National Infantry Museum Foundation.

"The memorial will encompass elements from each of the tragedies of that day — the twin towers, the Pentagon and the field in Shanksville, Pa.," she said.

Kristin.Molinaro@us.army.mil

Covenant: Renews promise, reaffirms commitment

Continued from A1

the old facility. There's more space to study and a larger computer lab," Falu said. "We have a lot of great caregivers in there to help them ... It's a safe, secure place."

Peter said he likes the more spacious setting.

"The gym is my favorite thing because it's large," he said, "and we can go outside and play."

Ernesto Prince will deploy to Iraq next month with the 1st Battalion, 10th Field Artillery Regiment, leaving his family behind at Fort Gordon, where the children will attend Child, Youth and School Services programs on that installation.

He said it's a "new experience" with his wife now in the military, but he praised the Army's support structure, saying he's confident the family will be in a strong, helpful environment while he's away.

"It's a good thing seeing how they care for families and kids," Prince said.

MG Michael Ferriter, the U.S. Army Infantry Center and Fort Benning commanding general, said the Army Family Covenant is more than a document.

"It's a commitment, and I believe it is important every now and then to come together to reaffirm our convictions that the heart and soul and strength of our Army is our families. And it's important to renew the promise to those families," he said.

"America's strength is its Army. The Army's strength is its Soldiers. And the Soldiers' strength are their families. It's no stretch to say the strength of America depends on the strength, the well-being and resilience of our Army families."

Enhancing quality of life can "mitigate the negative impacts" of Soldier training demands and extended deployments on families, Ferriter said.

"If a Soldier knows his leaders care and his family's needs are being taken care of, he or she will be most effective," he said.

Ferriter said re-signing the covenant is a fresh pledge to continue to improve family health care; provide them with affordable, comfortable, contemporary housing; expand educational and employment opportunities; and keep open the lines of communication to deployed Soldiers, including social media outlets. Fort Benning also will explore more opportunities for children through youth programs, sports and outdoor recreation, he said.

Not far from the new School Age Services Center, renovations are under way on French, Green and Blue fields to create a $1.4 million sports complex that will include 17 fields, a concession facility, walking trail and dining pavilions.

A $5 million child-care center is being built near McGraw Village on Custer Road, while work continues on a $4 million facility close to Indianhead Terrace.

VETERAN PACKAGE AVAILABLE

VANCE-BROOKS Funeral Home

Complete Funeral Services with Metal Casket

Columbus, Georgia • For More Information Call 706.323.8152

741828_CS_03

ROBERT S. POYDASHEFF
COL United States Army (ret.)
Attorney at Law
former Staff Judge Advocate
Specializing in Military & Administrative Law
944 2nd Avenue
Columbus, Georgia 31901
Phone: 706-317-3224

DANCE
Patty Taylor Academy
It's Not Too Late
Register Now 706•561•8085
Tap • Ballet • Jazz
Modern • Hip Hop
Lyrical • Pointe
Mini Motions
4300 Warm Springs Road

Everyone Deserves a Beautiful Smile
$79 - $99 per month*
Braces for $79 - $99 per month*
No Down Payment
A perfect plan for today's economy
*Based on a 24-month case. Phase one treatment based on a 24 month plan. Fees may vary. Call for details about retention phase and length of treatment.
ORTHODONTIC CARE OF COLUMBUS
Dr. H. M. Bush
Dr. Leroy O. Venn
Member, American Association of Orthodontists
Low Monthly Payments
• Most Insurance Plans Accepted
• Certified Provider of Invisalign
Call today for your FREE consultation and exam.
Columbus | 706-324-4665
3031 Manchester Expressway
Columbus Park Crossing, Unit 2M
www.1888SMILE55.com

In a hurry? We'll try to get you in today!
Eye-Wear Unlimited
$79.00
Buy 1 Get 1 Free
(In house special every day)
includes frame, SV lens
Eye Exams $25.00
Dr. Patrick F. Heath O.D.
1140 13th St
706 324-2073
2861-01_KH_00

OPTOMETRY CLINIC
IN THE PX
NOW SEEING TRICARE PATIENTS
Tricare covers a comprehensive exam every year!
• We sell contact lenses-you pay what we pay plus $5 •
SAME DAY SERVICE/OPEN 6 DAYS A WEEK
706-682-3938
OPTOMETRY CLINIC
Dr. Smitesh J. Patel
9220 Marne Rd, Ft. Benning, GA 31905
WALK-INS WELCOME

MILITARY FINANCING AVAILABLE FOR E-1 AND UP
$2,099.90
payments as low as $44 twice a month
The diamond rings you want.
The price you deserve.
PEACHTREE MALL
(706) 322-1556
REEDS Stores REEDS.com Jewelers
WE BUY GOLD! We'll pay you on the spot!

Military Discounts
and up to $100.00 Onboard Ship Credit!
Book between September 14-30, 2009 | Sail through spring of 2011
NCL
NORWEGIAN CRUISE LINE
FREESTYLE CRUISING
Enjoy Norwegian Cruise Line's Freestyle Cruising® experience onboard the youngest fleet on the planet!
No set dining times! | No set dining partners! | No set dress code!
Caribbean Sailings (7+ days)
Depart from: Port Canaveral, Charleston or New Orleans
Mexican Riviera
Depart from: Los Angeles
Visit our Website or call toll-free (877) 698-2554
SatoVacations.com

GRADUATIONS

DRILL SERGEANT OF THE CYCLE



SFC MUHAMMAD GLASS
Drill Sergeant of the Cycle
B Company, 2nd Battalion, 19th Infantry Regiment

Glass is from Philadelphia. He enlisted in the Army in October 1996. His previous assignment was Fort Hood, Texas. He enjoys reading and listening to music.

DRILL SERGEANT OF THE CYCLE



SFC RAMON VAZQUEZ
Drill Sergeant of the Cycle
B Company, 2nd Battalion, 58th Infantry Regiment

Vazquez is from Puerto Rico. His previous assignment was Fort Bliss, Texas. He enjoys playing baseball and lifting weights.

SOLDIER OF THE CYCLE



SPC TYLER MORGAN
Soldier of the Cycle
B Company, 2nd Battalion, 19th Infantry Regiment

Morgan is from Carlisle, Pa. His next assignment will be Airborne School. He enjoys playing basketball and football and spending time outdoors.

SOLDIER OF THE CYCLE

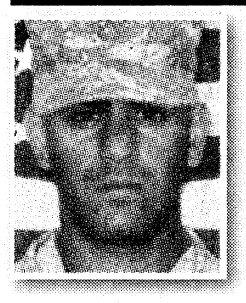

PFC MOHAMED MUSTAFA
Soldier of the Cycle
B Company, 2nd Battalion, 58th Infantry Regiment

Mustafa is from Fairfax, Va. His next assignment is the 29th Infantry Division. He enjoys playing sports and doing PT.

CIVILIAN OF THE CYCLE



DEBRA JONES
Civilian of the Cycle
B Company, 2nd Battalion, 19th Infantry Regiment

Jones is from Blytheville, Ark. She has served B Company for eight years and is currently the supply technician. Jones enjoys spending time with family.

CIVILIAN OF THE CYCLE

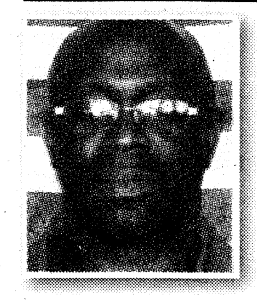

WILLIAM GRAHAM
Civilian of the Cycle
B Company, 2nd Battalion, 58th Infantry Regiment

Graham is from Durham, N.C. He enjoys working. He has three children.

New program rates levels of severity for influenza

MACH PUBLIC AFFAIRS OFFICE

What is MACH FLU (Condition) CON Program?

A new program that measures the level of severity of seasonal influenza based on trigger mechanisms. Who makes the determination? The Maneuver Center commanding general or designee can change FLUCON based on guidance from director of health services or public health emergency officer (PHEO). Leadership may consider alternate or additional triggers to those listed based on special situations or additional surveillance methods.

FLUCON	SITUATION	REQUIRED MINIMUM ACTIONS AT EACH FLUCON
GREEN	No significant influenza-like activity	Sustainment, revision of plans and preparation for higher level flu conditions. Implementation of IVIP.
YELLOW	Expected seasonal flu-like activity	Increased utilization of preventive measures: • hand washing/hand sanitizer • cough/sneeze etiquette • use masks as appropriate • authorized school/work absences
ORANGE	Novel or unexpected flu-like activity	Aggressive implementation of preventive measures. Heightened awareness/ surveillance in cooperation with non-DOD federal, state and local agencies. Active planning/preparation for FLUCON RED or BLACK.
RED	Flu-like illness at an incidence higher than that seen typically during traditional flu season with average morbidity rate	Continue FLUCON YELLOW and ORANGE actions. Decision Point — Commander will recommend following actions to CG: limited social distancing measures, authorize telecommuting if feasible, limit unnecessary social gatherings, consider post school closure if absentee rate threatens mission effectiveness. Establish extramural evaluation/treatment site.
BLACK	Flu-like illness with high incidence and high morbidity or any incidence and high mortality rate	Decision Point — Commander will recommend following actions to CG: significant social distancing measures, cancel community gatherings, close school(s), limit duty to essential personnel, cancel non-mission essential training, fully activate emergency action plans.

Storage MASTER Heated & Cooled

DPM DELIVER•PACK•MOVE

EMERGENCY ASSISTANCE AVAILABLE for last minute deployments. One call to Storage Master will quickly schedule a national moving company and storage for your personal belongings, autos, motorcycles and more!

ONE CALL MOVES IT ALL!!!
706-327-6464 • smcol@AverettCompany.com

WHAT SETS US APART?

- ✓ Free use of our moving truck with any rental.
- ✓ We help unload your "stuff" into your unit.
- ✓ We perform basic vehicle maintenance while your vehicle is stored at no extra charge. *Call for Details.
- ✓ Great discounts for military personnel, their family members and retired military.
- ✓ Online reservation service. (email smcol@averettcompany.com)
- ✓ Choice and selection. We store big and small…from RVs and boats to books and Barbies!
- ✓ Online size estimator available. Only pay for what you need.

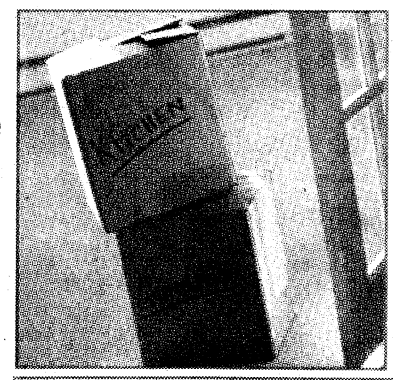



UNITS START AT $29.95
CALL TODAY TO RESERVE YOURS!!!

Storage MASTER 20% Military Coupon
Storage MASTER $25.00 worth of Moving Supplies With any 3 month rental.
Storage MASTER 50% OFF any 3 month rental! *Call for details.

1955 Northside Industrial Blvd • (just off Veteran's and Whitesville)
706-327-6464 • www.storagemasteronline.com

See what happens when a hotel is designed around you.









Introducing Hyatt Place.™ A new kind of hotel that puts style, innovation and The Hyatt Touch® within everyone's reach. Where you'll find a 42" flat-panel HDTV in every room, our Hyatt Grand Bed,™ free Wi-Fi, a complimentary continental breakfast and freshly prepared food available 24/7 in our Guest Kitchen. Discover for yourself how perfectly a hotel can fit your lifestyle. Hyatt Place. it's so you.™

Call **888 HYATT HP** (888 492 8847) or visit **hyattplace.com**

Government Rates Available

READERS' CHOICE AWARDS Ledger-Enquirer

Columbus – North
2974 Northlake Parkway
Columbus, Georgia 31909
706-507-5000

HYATT PLACE™

CARL GREGORY DODGE CHRYSLER JEEP®



NEW 2009 CHRYSLER **PT CRUISER**

$14,880

List Price $20,245
Carl Gregory Savings $5365

All prices and payments include rebates. Stk#920005



NEW 2009 DODGE **JOURNEY**

$18,995

List Price $25,110
Carl Gregory Savings $6115

All prices and payments include rebates. Stk#997049



0% APR FOR 72 MONTHS AVAILABLE ON SELECT 2009 MODELS

EX: 2009 CHRYSLER PT CRUISER, STK#920005, List $20,245. 72 months based on $0 down @ 0% APR financing at $281 a month on approved credit.



NEW 2009 JEEP® **WRANGLER X 4X4**

List Price $23,900
Carl Gregory Savings $5000

$18,900

All prices and payments include rebates. Stk#953067

NEW 2009 DODGE **RAM 1500 SLT QUAD CAB**

List Price $31,307
Carl Gregory Savings $9587

$21,720

All prices and payments include rebates. Stk#985068



NEW 2008 JEEP® **WRANGLER UNLIMITED 4X2**

$21,750

List Price $28,565
Carl Gregory Savings $6815

All prices and payments include rebates. Stk#853118



NEW 2008 JEEP® **GRAND CHEROKEE LAREDO**

$23,880

List Price $32,875
Carl Gregory Savings $9075

All prices and payments include rebates. Stk#95005

THE ALL NEW 2010 MODELS HAVE ARRIVED!

Chrysler, Jeep® and Dodge are registered trademarks of DaimlerChrysler Corporation. Source of sales information DaimlerChrysler Corporation. All prices include applicable rebates and incentives which dealer retains. Not every buyer ay qualify for every manufacturer incentive whcih may affect final price. All prices expire day after publication.

CARL GREGORY DODGE CHRYSLER JEEP®

©City Lights



(NEXT TO DOLLY MADISON)

2210 VICTORY DRIVE
COLUMBUS, GA
(706)324-4161
www.carlgregorydodge.com

NORTHLAKE AUTO COMPLEX
COLUMBUS, GA
(706)568-4900
www.carlgregorycjh.com



(OFF VETERANS PARKWAY)

Little Cheaper Wants To Know...

WHAT IS YOUR TRADE WORTH?

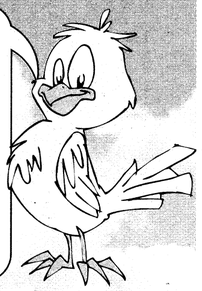

CARL GREGORY WILL GIVE YOU

UP TO $5000

OVER KELLEY BLUE BOOK FOR YOUR TRADE-IN!

Example: 2009 Dodge Charger, Stk#115244; Sale Price $23,900 + tax, tag & title on approved credit. $5000 over Kelley Blue Book off List Price. Dealer retains all rebates and discounts may vary depending on model.

Kelley Blue Book
THE TRUSTED RESOURCE

Little Cheaper Says Come To Carl Gregory, Where The Prices Are CHEAP! CHEAP!

OPEN MON-FRI 9AM-9PM • SAT 9AM-8PM • SUN 1PM-6PM
SERVICE MON-FRI 7:30AM-6PM • SAT 8AM-6PM

ALL MILITARY PERSONNEL CAN BE APPROVED!
E2 & Up Grades Can Drive Today!
WE ARE YOUR MILES CERTIFIED DEALER!



CARL GREGORY HONDA

2.9% APR FOR 60 MONTHS

ON REMAINING 2009 HONDA CIVICS, ACCORDS, RIDGELINES, ODYSSEYS & PILOTS!

EX: 2009 Honda Civic DX Auto 4Dr. Model#FA1529EW. Stk#930033. List $16,175. Sale price $14,475. 60 months based on $911.44 buy down rate @ 0% APR financing at $241.25 a month on approved credit. Not valid on discounted prices.

09 NEW HONDA **CIVIC** VP 4DR Automatic



$149 Per Month

36 month lease at $149 per month plus tax and title with $2899 cash down due at signing with approved credit. $0 Security deposit, acquisition fee included. Option to purchase at lease end $10,635. All prices plus tax and license. MODEL#FA1639EW. Stk#930192

09 NEW HONDA **CR-V** LX 4WD Automatic



$209 Per Month

36 month lease at $209 per month plus tax and title with $3899 cash down due at signing with approved credit. $0 Security deposit, acquisition fee included. Option to purchase at lease end $13,149. All prices plus tax and license. MODEL#RE3839EW. Stk#960096

09 NEW HONDA **ODYSSEY** LX Automatic



$259 Per Month

36 month lease at $259 per month plus tax and title with $3899 cash down due at signing with approved credit. $0 Security deposit, acquisition fee included. Option to purchase at lease end $13,053. All prices plus tax and license. MODEL#RL3829EW. Stk#950075

09 NEW HONDA **ACCORD** LX 4DR Automatic



$179 Per Month

36 month lease at $179 per month plus tax and title with $3899 cash down due at signing with approved credit. $0 Security deposit, acquisition fee included. Option to purchase at lease end $13,425. All prices plus tax and license. MODEL#CP2639EW. Stk#940168

09 NEW HONDA **PILOT** LX 2WD Automatic



$265 Per Month

36 month lease at $265 per month plus tax and title with $3899 cash down due at signing with approved credit. $0 Security deposit, acquisition fee included. Option to purchase at lease end $13,988. All prices plus tax and license. MODEL#YF3829EW. Stk#999000

10 ALL NEW HONDA **INSIGHT**

From Honda.
For Everyone.



Based on 2009 EPA mileage estimates, reflecting new EPA fuel economy methods beginning with 2008 models. Use for comparison purposes only. Do not compare to models before 2008. Your actual mileage will vary depending on how you drive and maintain your vehicle.

CARL GREGORY HONDA

www.carlgregoryhonda.com

NORTHLAKE AUTO COMPLEX • COLUMBUS, GA



(OFF VETERANS PARKWAY)

©City Lights

(706)563-3510

THE BAYONET
SEPTEMBER 18, 2009

SPORTS & FITNESS

Chattco takes on Schley County B2

WWW.THEBAYONET.COM

BENCH NOTES



ERIN A. NASH

U.S. Open upset

After winning five consecutive U.S. Open titles, Roger Federer proved fallible, losing to Argentinian Juan Martin del Potro Monday at Flushing Meadows, N.Y. The only other player to beat Federer in a major final is Rafael Nadal.

In the women's final, Kim Clijsters beat Caroline Wozniacki for the title. Clijsters became the first mother to win a major title in 29 years, which Evonne Goolagong did at Wimbledon.

Venus and Serena Williams took home the women's doubles trophy.

Hamlin wins, Vickers in

Denny Hamlin won at Richmond International Raceway Saturday, his "home" track. He called it the biggest win of his career, and hoped the momentum would keep swinging his way as the Chase begins this week.

Going into the race, Matt Kenseth was 12th in points, but slipped back, along with Kyle Busch, who did not make the Chase for the Cup. Brian Vickers claimed the last spot.

The first race of the Chase will be at 2 p.m. Sunday on ABC at New Hampshire Motor Speedway.

Woods gets sixth win

Tiger Woods mopped the greens with the competition at Cog Hill Sunday, winning the BMW Championship by eight strokes over Jim Furyk and Marc Leishman. It was his sixth victory of the year and assures him of the No. 1 seed for the final tourney of the FedEx Cup.

The Tour Championship will be Thursday through Sept. 27 at East Lake Golf Club in Atlanta and shown on NBC.

Serena fined

Serena Williams was fined $10,000 for profanities yelled at a U.S. Open line judge Saturday. She was also fined $500 for smashing her racket.

Williams was not happy with the judge calling a foot fault and giving Kim Clijsters the penalty point, which came on match point, thereby giving her the win in the semifinals.

Williams said in a statement Sunday, "...everyone could truly see the passion I have for my job."

Passion is one thing, Serena, professionalism is another.

Gators still No. 1

It's no surprise the Florida Gators are still ranked No. 1 in The Associated Press Top 25 after a big victory over Troy Saturday. Texas remains at No. 2, followed by USC, Alabama in fourth and Ole Miss and Penn State tied in the fifth spot.

Michigan made its way into the top 25 with a 38-34 win over Notre Dame. It's the Wolverines' first showing in the poll since the end of the 2007 season.

Down and dirty in East Alabama

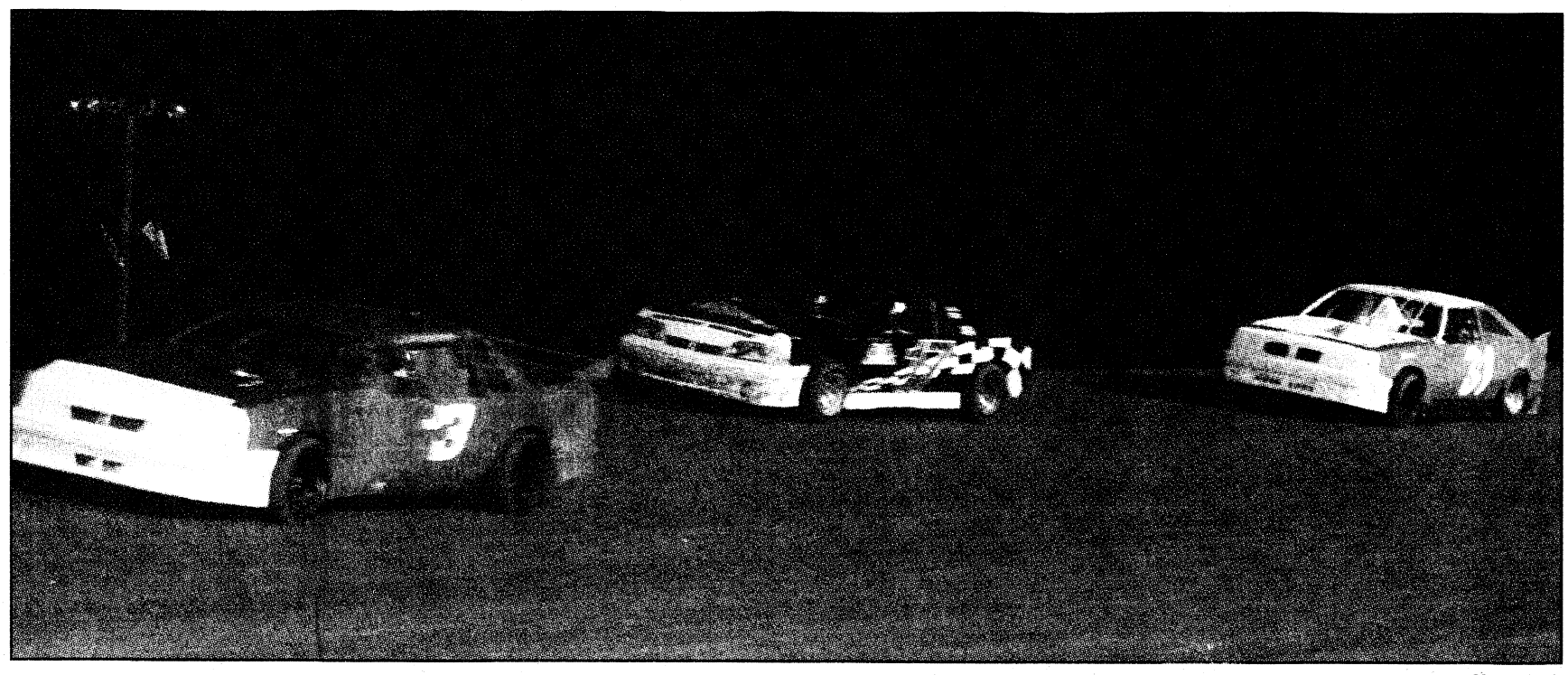

Vince Little

SSG Rick Gilliland, driving the No. 31 Ford Mustang, stays close to John Capps III (3) and Patty Ann Howell (17) during the Pony Stock division qualifying heat Saturday night at East Alabama Motor Speedway in Phenix City. He went on to a runner-up finish in the 15-lap feature race.

Soldier on right track at local speedway

Vince Little
THE BAYONET

When Rick Gilliland returned to Fort Benning in March — with an eye toward retirement in two years — the staff sergeant said he and his wife, Marcia, wanted to buy a boat. He wound up with a race car instead.

On Saturday night at East Alabama Motor Speedway in Phenix City, Gilliland capped his rookie season in the Pony Stock division by driving that 1980 Ford Mustang to a second-place finish in the Alabama State Rules Race. John Capps III dominated the 15-lap feature to grab the win, while Patty Ann Howell came home third.

It marked the second straight runner-up finish for Gilliland, who appeared in 10 events this year at the 3/8-mile dirt track. He won a race last month and also garnered a third-place showing and two fourth-place efforts along the way.

There is some money on the circuit but drivers in the speedway's seven divisions face more sacrifice and grind than windfall, he said.

"On a normal Saturday night feature race, there are money prizes for us, but not much," Gilliland said. "It covers the entrance fee and fuel costs ... Unless you're a big NASCAR driver with a lot of sponsors, this race at East Alabama is a hobby for most of the guys. It gets you out of the house and gets the families out there."

The 41-year-old Soldier, who works for the U.S. Army Infantry Center's Headquarters and Headquarters Company, began racing in June and ran about every other weekend. Because of his

See **Gilliland**, B3

Jungle Cats defeat Road Dawgs 14-13

Rachel Jackson
THE BAYONET

The Jungle Cats pawed their way to a 14-13 win against the Road Dawgs in a post intramural flag football game Tuesday at Essebagger Field.

On their opening possession, the Road Dawgs, 104th Transportation Company, scored the game's first touchdown when quarterback Corey Duck threw a 17-yard pass to Jason Pittman. Angelo Brite scored the one-point conversion on a pass from Duck to give

See **Jungle Cats**, B4

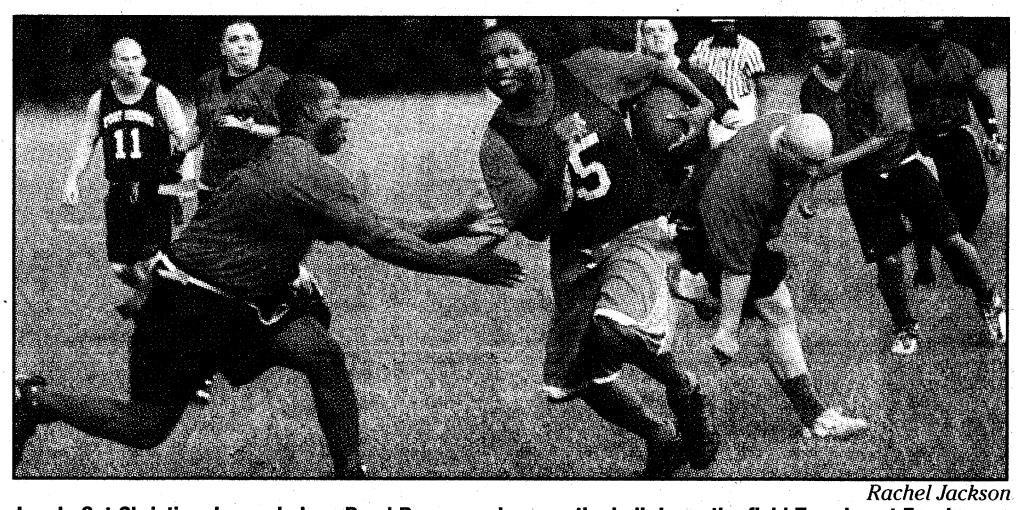

Rachel Jackson

Jungle Cat Christian Jones dodges Road Dawgs as he runs the ball down the field Tuesday at Essebagger Field. The Jungle Cats defeated the Road Dawgs, 14-13.

WEEK 3 FORT BENNING PICK 12

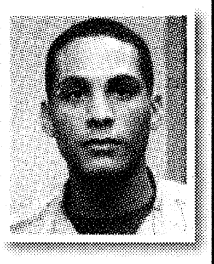

ROBERT PATTERSON
Marine LNO
9-3
19-5



CARL PIGNATO
TCM SBCT
9-3
17-7

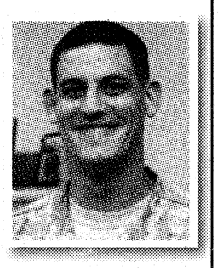

MIKE TREGLE
OSJA
8-4
16-8

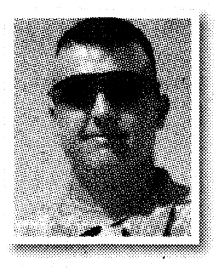

STEPHEN MAGENNIS
Task Force Yukon
9-3
16-8

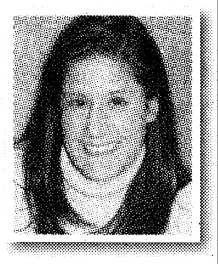

MICHELLE GORDON
Public Affairs
9-3
15-9

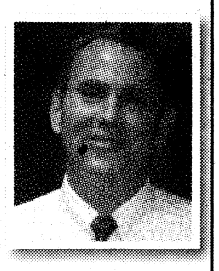

DON SANDO
CDID
9-3
14-10

Georgia Tech at Miami (Fla.)	Georgia Tech	Georgia Tech	Miami	Miami	Georgia Tech	Georgia Tech
Tennessee at Florida	Florida	Florida	Florida	Florida	Florida	Florida
Nebraska at Virginia Tech	Virginia Tech	Virginia Tech	Virginia Tech	Virginia Tech	Virginia Tech	Virginia Tech
Utah at Oregon	Utah	Utah	Utah	Oregon	Utah	Oregon
Navy at Pittsburgh	Pittsburgh	Navy	Pittsburgh	Navy	Navy	Pittsburgh
West Virginia at Auburn	Auburn	Auburn	Auburn	Auburn	Auburn	Auburn
Carolina at Atlanta	Atlanta	Atlanta	Atlanta	Atlanta	Atlanta	Atlanta
Oakland at Kansas City	Kansas City	Kansas City	Oakland	Kansas City	Oakland	Kansas City
Baltimore at San Diego	Baltimore	Baltimore	Baltimore	Baltimore	Baltimore	San Diego
New Orleans at Philadelphia	New Orleans	New Orleans	New Orleans	New Orleans	Philadelphia	New Orleans
N.Y. Giants at Dallas	N.Y. Giants	N.Y. Giants	Dallas	Dallas	Dallas	Dallas
Indianapolis at Miami	Indianapolis	Indianapolis	Miami	Miami	Indianapolis	Indianapolis

Chattco High School Panthers remain undefeated

John W. Peeler
THE BAYONET

Chattahoochee County High School Panthers remained unbeaten in Region 4-A with a 14-7 come-from-behind victory over the Wildcats of Schley County Friday in Ellaville, Ga.

Following a scoreless first quarter, Chattco turned the ball over on their own 9-yard line on a botched snap from the shotgun formation. The Wildcats needed only one play to capitalize on the miscue, scoring on a Trae Mann run. With the successful Carlos Ixcot point after, Schley led 7-0.

Both teams continued to struggle offensively and went into halftime with Schley holding a one-touchdown lead.

Chattco got on the scoreboard in the waning seconds of the third quarter capping a 7-play, 55-yard drive on a 2-yard run by running back Eric Zeigler for the touchdown. The Panthers elected to go for the two-point conversion with quarterback David Cochran scoring on a keeper giving the Panthers an 8-7 lead. Cochran was 1-for-3 for 34 yards through the air and gained 4 yards on the ground during the drive while Zeigler rushed three times for 12 yards.

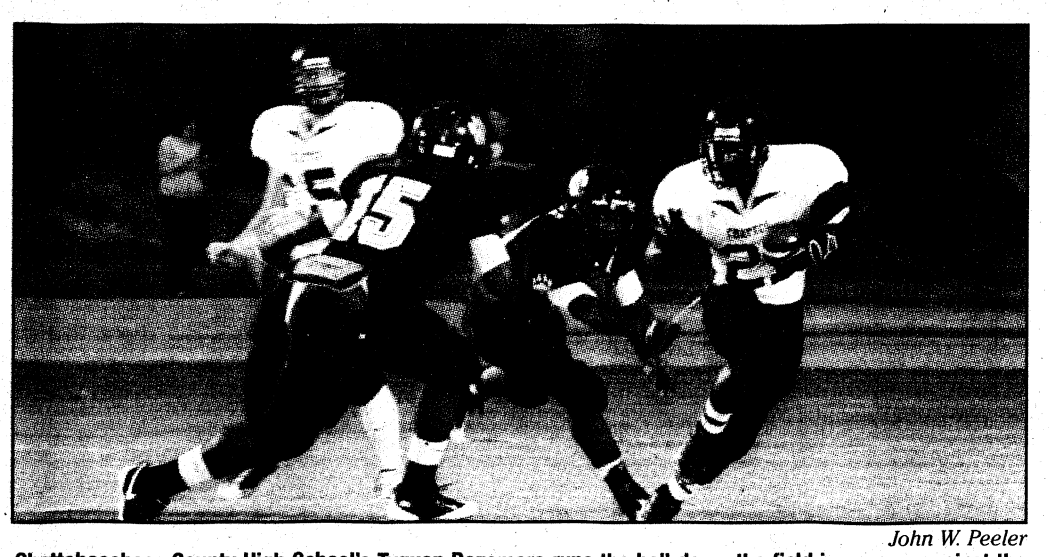

John W. Peeler
Chattahoocheee County High School's Tyquan Bazemore runs the ball down the field in a game against the Schley County High School Wildcats Friday in Ellaville, Ga.

Schley's offense kept the ball for four minutes on the opening possession of the fourth quarter but was forced to punt to Chattco after failing to convert on 3rd-and-24. Eight plays later, Chattco scored on a 29-yard pass from Cochran to Niko Jones. The point after failed and Chattco took a 14-7 lead with 4:42 remaining in the game.

On the ensuing kickoff, Schley moved the ball from their own 25-yard line to Chattco's 46-yard line and on fourth-and-10 any comeback attempt by the Wildcats faded when Chattco's Dequavious Barbin intercepted the ball with 50 seconds remaining in the game

The victory moved the Panthers to 3-0 overall and 2-0 in Region 4-A while the loss dropped the Wildcats to 1-2 overall and 1-1 in Region 4-A. Up next for Chattco is Central Talbotton. Game time is 7:30 p.m. today in Cusseta, Ga.

Coaches not a dime a dozen

John W. Peeler
THE BAYONET

Fort Benning Children Youth and School Services has never went without offering sports programs for the youth on post, but having enough volunteer coaches for this year's football, soccer and cheerleading presented a challenge sports specialist Dorrie Wagner said.

"With the 3rd ID leaving, all the people who normally coach are deploying so that took away a lot of coaches," she said. "But, we made it and they are all out there practicing and getting ready for the season."

Wagner said many of the coaches who normally volunteer to coach the sports programs on post could not commit to coaching because of the upcoming deployment, but said there were some coaches who signed up to coach although they would have to leave at some point in the season.

"Everyone has a coach right now, but if someone wants to be an assistant coach, that would be great," she said. "We do have a couple of coaches who will have to leave, so we definitely need some assistants who can take over."

Wagner said although mostly Soldiers volunteer to be coaches, this year's 9- to 11-year-old soccer program is a little different.

"Our 9 to 11 soccer team has all moms coaching," she said. "That is not a bad thing. It is just unusual for all of one age group to have moms as coaches."

With the exception of assistant coaches for this year's football, soccer and cheerleading programs, CYSS has turned their sights toward seeking coaches for the upcoming wrestling and basketball season.

Wagner encourages individuals interested in coaching wrestling and basketball to get in contact with CYSS as soon as possible. Wrestling is open to children ages 4-15 and basketball is open to ages 6-15.

"We always have kids wanting to participate in sports," Wagner said. "But programs can't run without coaches."

For more information on becoming a volunteer coach, call 706-545-1853 or 706-545-3582.

Take swing at post golf course

John W. Peeler
THE BAYONET

If you are looking to learn the game of golf or wanting to improve your game, the Fort Benning Golf Course is a good place to start, said Fort Benning golf pro Bubba Patrick.

Under the tutelage of teaching pro Hugh Royer, those wanting to learn the sport are taught everything from the basics of the setup, stance and swing to putting and chipping.

"We have junior, ladies and men's lessons available and do children's lessons during the summer for kids 7 and older," Patrick said. "All the lessons are open to the public. If you have access to the post, then you have access to the golf course."

Patrick said individual lessons are $50 while series lessons, three one-hour sessions, are $130.

Located on Main Post, the Fort Benning Golf Club has three 9-hole courses: The Bradley, The Marshall and The Patton.

In addition to the three courses, the club also has a lit practice area, a putting green, and a practice green with bunkers.

An annual player package is available for golfers who play regularly or a greens fee card for those who play less regular. A daily fee plan and corporate members is also available.

Patrick said specials are also available every month.

"For September and into the first week of October we have our Monday Quarterback Club," he said. "It's a dollar a hole. You can get 18 holes for $18 or nine holes for $12. This includes cart and greens fees. It is a pretty good deal."

The golf course has an on-site pro shop with all the latest golf equipment necessary, in-house special ordering and handicap services from the Georgia State Golf Association.

Course hours are 7:30 a.m. to 6 p.m. Monday through Friday and 7 a.m. to 6 p.m. Saturday, Sunday and holidays.

Pro shop hours are 8 a.m. to dark Monday through Friday and 7 a.m. to dark Saturday, Sunday and holidays. Both the course and pro shop are closed Christmas Day.

For more information, call 706-687-1940.

Colorado Technical University

Join Forces WITH CTU ONLINE

Visit your Education Center for more information on CTU!

Military Spouses – Take advantage of your Education Benefits.

Benefits of a CTU education:
- Earn your degree ONLINE in as little as 15 months*
- Liberty Grant** with waived application fee for eligible active military and spouses
- Virtual Campus – anywhere, 24/7
- 100% online course offerings
- Flexible deployment policy for spouses

Contact us today to learn about your Military Spouse Benefits!

COLORADO TECHNICAL UNIVERSITY
DEPARTMENT OF MILITARY EDUCATION

1-888-671-2555 | www.ctumilitary.com

CTU Online and strategically located ground campuses

Take a tour of CTU's Virtual Campus at www.ctuvirtualtour.com.

*The 15-month Bachelor's degree is a 2+2 program and assumes that all associate-level requirements have been met through an Associate's degree or the equivalent. CTU Online students with no previous college experience can complete this degree in about 2 ½ years.

**University grants or scholarships are based on established criteria as published in the University's catalog and are awarded after verification that the conditions of eligibility have been met.

© Colorado Technical University. All rights reserved. CEC2304035 08/09

NRA WANTS YOU

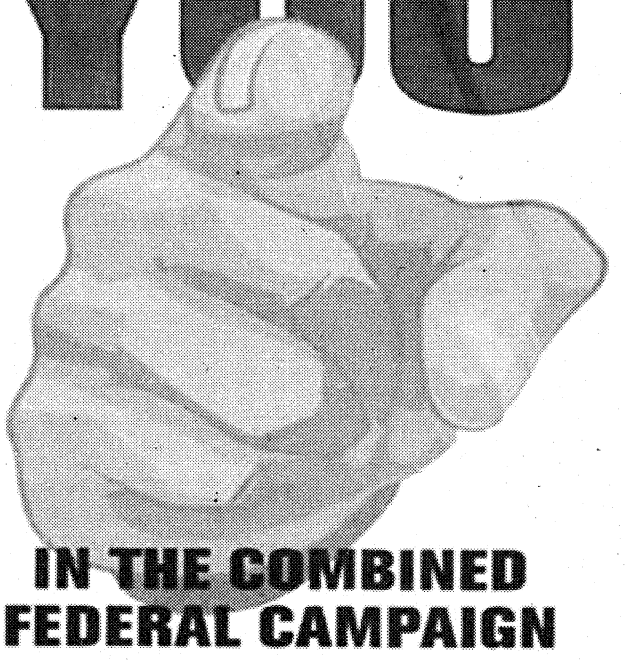

IN THE COMBINED FEDERAL CAMPAIGN

NRA Civil Rights Defense Fund
Designate CFC #10006 to support the NRA Civil Rights Defense Fund, founded to defend the fundamental right of law abiding citizens to keep and bear arms. The NRA Civil Rights Defense Fund has assisted in the defense of cases involving hunting, range protection, self defense with a firearm, and firearms dealer protection.

The NRA Foundation
Designate CFC #11872 to support The NRA Foundation, Inc., founded to foster a culture of safe firearms use and ownership. The NRA Foundation supports programs that include:

The Eddie Eagle Gunsafe Program works with schools, police departments, and other organizations nationwide to teach kids to avoid gun accidents.

NRA Youth Programs are administered jointly with Boy and Girl Scouts, 4-H, and other civic and community organizations to give young hunters and shooters the best gun safety, conservation, and hunter ethics training available.

NRA's Disabled Shooting Services develops equipment, provides technical support, and improves facility access to offer disabled persons greater access to recreation opportunities through hunting and the shooting sports.

For more information please call
(888) 467-2363 or visit our websites:
www.nrafoundation.org • www.nradefensefund.org

The NRA Foundation Teach Freedom.

NRA CIVIL RIGHTS DEFENSE FUND



This week's race: New Hampshire

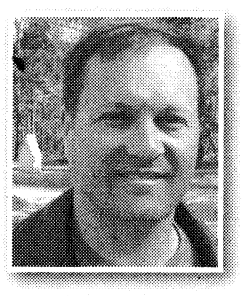

CPT GORDON GUILLOT
1st Bn., 10th FA
Last week's driver: Tony Stewart
Regular Season Points: 2,754
This week's driver: Mark Martin
Season points: 5,040

LORI EGAN
Bayonet editor
Last week's driver: Kyle Busch
Regular Season Points: 2,515
This week's driver: Jeff Gordon
Season points: 5,030





ERIN A. NASH
Bayonet correspondent
Last week's driver: Jimmie Johnson
Regular Season Points: 2,493
This week's driver: Jimmie Johnson
Season points: 5,020

SGM BRUCE ACKER
MCRC2
Last week's driver: Jimmie Johnson
Regular Season Points: 2,489
This week's driver: Tony Stewart
Season points: 5,010

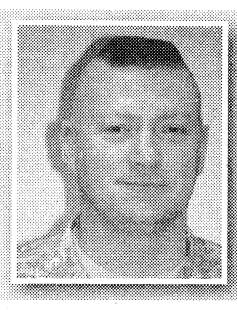



CARL PIGNATO
TCM SBCT
Last week's driver: Juan Montoya
Regular Season Points: 2,480
This week's driver: Mark Martin
Season points: 5,010

JEREMY HAICK
DOIM
Last week's driver: Denny Hamlin
Regular Season Points: 2,435
This week's driver: Tony Stewart
Season points: 5,000

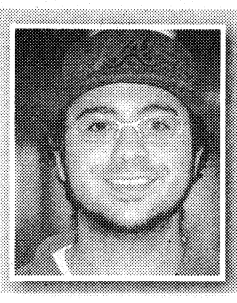

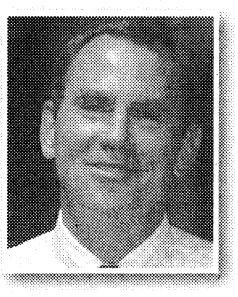

DON SANDO
CDID
Last week's driver: Jimmie Johnson
Regular Season Points: 2,308
This week's driver: Jimmie Johnson
Season points: 5,000

SFC BRANDON BARNETT
TCM SBCT
Last week's driver: Tony Stewart
Regular Season Points: 2,182
This week's driver: Jeff Gordon
Season points: 5,000



Gilliland: Plans to race full season

Continued from B1

late start — most drivers opened the campaign in February — Gilliland wasn't part of the Pony Stock points battle this year but said he plans to race a full season in 2010.

Gilliland, of Huntsville, Ala., was assigned to Fort Benning the first time in 2000. He said he lived across the street in Smiths Station from Rodgerick Dykes, who was competing in the Pony Stock division at the time.

"I'd go watch him run at the track. That's how I got interested in it," Gilliland said.

Two years later, he debuted at East Alabama Motor Speedway and ran in two Pony Stock races. But ramping up for an Iraq deployment in 2003 with the 3rd Heavy Brigade Combat Team took him away from the sport.

After returning here in March, Gilliland said he went back to the dirt track and "got the fever again." With assistance from Dykes and Terry Braswell, another friend who has an entry in the Modified class, he managed to get back in it.

Braswell and Dykes helped Gilliland find a car and the two lend support when possible. Four years ago, they built the engine he uses now.

"It's a lot of work just to make it out here," Braswell said. "This past week, I spent 40 hours at my job and 80 hours on my race car."

Gilliland said he can relate to the routine.

He gets off work around 4:30 p.m. each day. After resting for about 20 minutes at home, he'll head outside to pop the car's hood. Some nights, Gilliland is still at it past dark, trying to balance a flashlight while making that final adjustment.

"Some of my friends can take their cars to a shop in Smiths Station," he said. "I got a driveway with no cover."

Between practice laps and a qualifying heat Saturday night, Gilliland often labored in the pits as a one-man crew. During the race, he had to negotiate the final three laps after getting splashed with engine oil in the cockpit.

"I couldn't see a thing," he said afterward. "I tried wiping it off my helmet, but that just made it worse."

Keeping the car on the track is the key to success at East Alabama, he said. Some drivers occasionally get too high on the banked clay oval and drift over the track's edge.

"It is a rush, I won't lie," Gilliland said. "I do get hyped up about getting in there. It's a tense moment, because you're always concentrating, especially on this dirt track."

The 31st Annual Alabama State Championships are scheduled to begin Thursday and continue through Sept. 27. Gilliland doesn't plan to enter, however.

In December, he said he'd start looking for some sponsors to help him out next year.

"Racing is not cheap. It costs a whole lot to actually get into it," he said. "And as you move up in the divisions, it gets more expensive."

Gilliland estimates his Ford Mustang is worth about $7,500. But Dykes, who runs in Late Model — the top series at East Alabama — owns a car valued at $40,000.

The speedway does not offer a military discount but there are special promotions and appreciation nights for service members during race season, officials said. For ticket information, visit www.eamsdirt.com.

"It would be nice to see some stands fill up with military guys from Fort Benning," Gilliland said. "And it's family-oriented out here. Every now and then, they have monster trucks and demolition derby, too."

A 20-year Army veteran, Gilliland said he hopes to retire in March 2011 and move to Clearwater, Fla. He's already heard about a dirt track in the area.

"I would have to make some modifications to the car and engine. But there is the possibility of continuing to run," he said. "I'd like to move up to the Hobby stock or Bomber series (and) try those two out before I get out of it someday."

Vince.Little@us.army.mil

HOME SALE

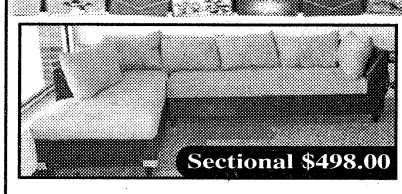
Sectional $498.00

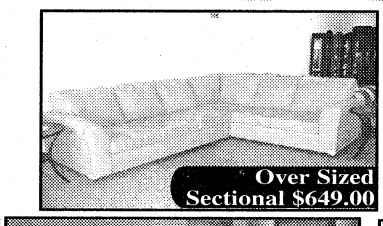
Over Sized Sectional $649.00

Sofa & Loveseat or Sofa & Chaise Lounge. Many colors to choose from.


From $599.00

Girl's Pink Bedroom Suite Dresser, Mirror & Twin Headboard/Bedframe


$259.00
Chest & Nightstand available Also available in white

Canopy Beds

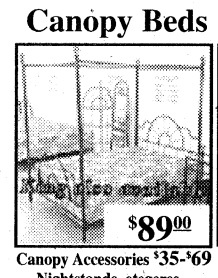
$89.00
Canopy Accessories $35-$69 Nightstands, etegeres...


$329.00
Roller glides, dresser w/ mirror, headboard and frame Bedrooms $219 - $1399


5 piece Dinette $149.00
Dinettes $149-$799

SPECIAL PURCHASE
PILLOW TOP SETS
QUEENS $239
KINGS $359

Same Day Delivery!
Pick It Out This Morning, Sit On It Tonight!
Free Layaway!

Classic Plus $59.50
Twin $59.50 ea. pc. Queen $94.50 ea. pc.
Full $84.50 ea. Pc. King $86.00 ea. pc.

Sleep Easy 7yr. Warr. $84.50
Twin $84.50 ea. pc. Queen $122.50 ea. pc.
Full $104.50 ea. Pc. King $113.00 ea. pc.

Accord Pillowtop
Twin $95.00 ea. pc. Queen $125.00 ea. pc.
Full $110.00 ea. Pc. King $120.00 ea. pc.

Chiro Cloud 20 YR. WARRANTY
Twin $139 ea. pc.
Full $169 ea. pc.
Queen $189.50 ea. pc.
King $183 ea. pc.

Posture Phase One
10 yr $89.50
Twin $89.50 ea. pc.
Full $109.50 ea. pc.
Queen $124.50 ea. pc.
King $120.00 ea. pc.

Regal Splendor
Twin $99.50 ea. pc.
Full $124.50 ea. pc.
Queen $149.50 ea. pc.
King $133.00 ea. pc.

Memory Foam
Special Purchase
Queen $799
King $899

*Prices Apply When Sold in Sets

Quality Furniture • Warehouse Prices

BARGAIN FURNITURE WAREHOUSE
3731 MACON RD., COLUMBUS, GA 31907
706-569-7055
Open 7 Days A Week
Mon. - Fri. 10-8 • Sat. 10-6 • Sun. 1-6
Visa, MC, Amex, Checks



www.bargainfurniturega.com

WINDJAMMER
HIGH DEFINITION IS AWESOME BABY!

Now more of your favorite channels are delivered in crisp, clear High Definition with Cable TV from Windjammer!

GET FREE HD from WINDJAMMER CABLE
High Definition channels are at no extra charge with your cable subscription.

Call now to learn more.
(888)495-2881
www.WindjammerCable.com

GET CLOSER TO THE ACTION
HD HOOPS GIVE-AWAY
Visit www.WindjammerCable.com for details.

WINDJAMMER CABLE
Windjammer takes you there.™

Offer limited in Windjammer Cable wired and serviceable areas. Not available in all areas. Equipment, including a converter and remote control (for certain cable services) are required.

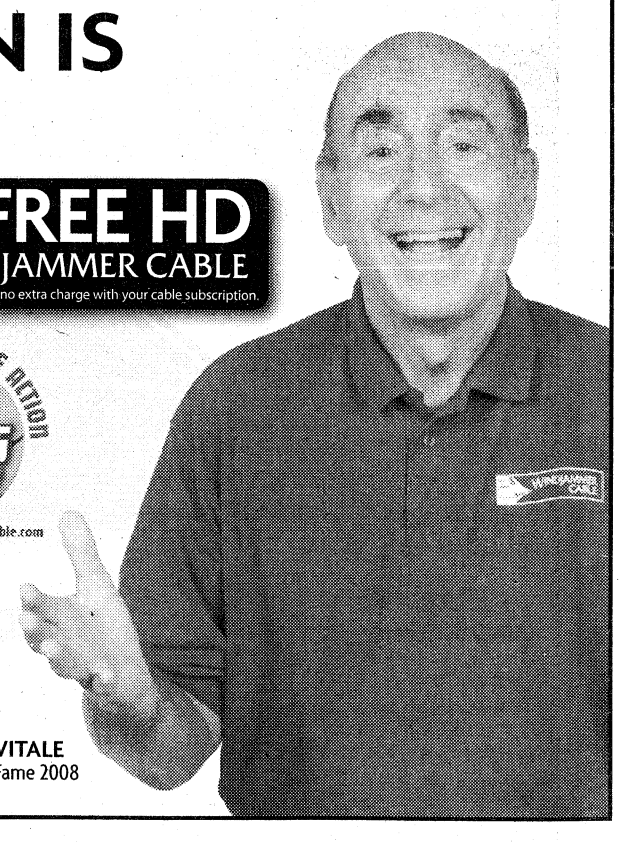

DICK VITALE
Hall of Fame 2008

www.SoftwareMadeSimple.net

COMPUTER SOFTWARE TRAINING
Excel, Access, PowerPoint, Outlook, Word, Visio, Windows XP, VISTA, SharePoint Designer, InfoPath, Crystal Reports and many others!

On-site, customized training available for all levels Beginning, Intermediate & Advanced

Microsoft PROJECT

Microsoft Office Specialist

DATABASE DEVELOPMENT

CERTIFIED QuickBooks ProAdvisor

QUICKBOOKS Installation, Setup, Consulting

706-332-7372
1501 13th St, Ste M
Columbus, GA 31901

Software Made Simple
TRAINING & DATA SOLUTIONS

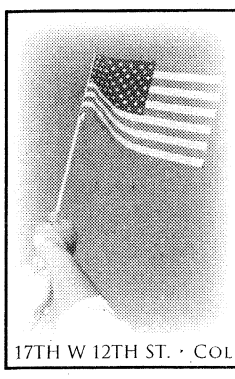

THE BAYONET
ADVERTISING
PHONE 706-576-6239
FAX 706-317-2126
17TH W 12TH ST. · COLUMBUS, GA 31901 · WWW.THEBAYONET.COM

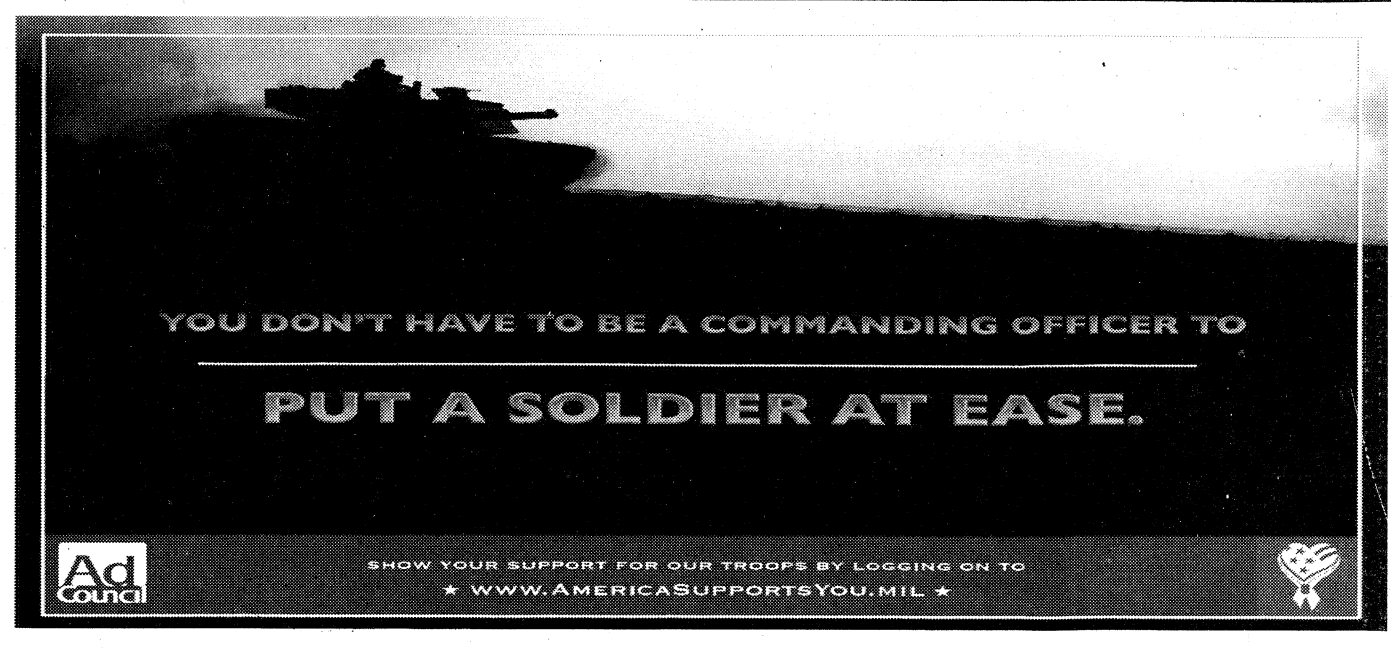

Jungle Cats: Claim victory

Continued from B1

the Road Dawgs a 7-0 lead, which they carried into halftime.

The Jungle Cats of the 11th Engineer Battalion stepped up their game in the second half, with Erick Williams returning an interception 18 yards for a touchdown. Christian Jones ran in a one-point conversion to tie the score 7-7. The Road Dawgs answered with a touchdown to take the lead, but with 30 seconds left in the game, the Jungle Cats scored a touchdown and a one-point conversion to take the 14-13 win.

"We gelled as a team and came together at the right time, kept our composure and didn't crack under pressure," said Jungle Cats' coach Sanqwey Walker. "We were down 7-0 at halftime, but we stepped our game up and came back. We knew at halftime we had to step the defense up and we did that."

Walker said there was a bit of rivalry between the teams because they scrimmage against each other frequently.

It was a well-fought game by both teams, Williams said.

"It was a really close game and there were some crucial plays we could have stopped, but overall I saw good ball movement on the offense and good eyes on the defense side," he said.

Up next for the Jungle Cats is a game against 2nd Battalion, 19th Infantry Regiment, at 7 p.m. Sept. 28. The Road Dawgs will take on Kelley Hill at 7 p.m. Wednesday.

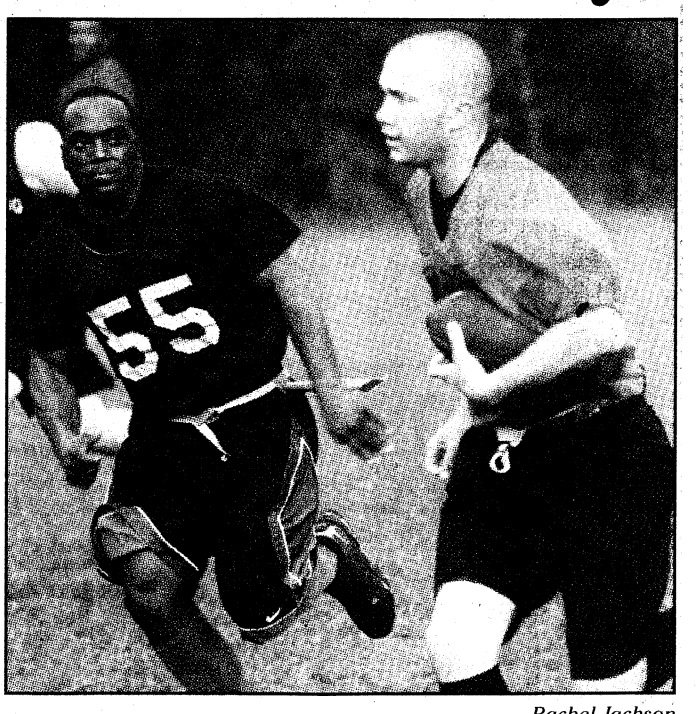

Rachel Jackson

Road Dawg Corey Duck runs as Jungle Cat Jeffrey Curtis gives chase Tuesday at Essebagger Field.

DAFFIN'S
MEAT PROCESSING



• COWS
• HOGS
• DEER

THE BUCK STOPS HERE
& SO DO DE DOE.

Where quality is our watch word and friendliness is our trade.

4100 1-2 River Road
Columbus, Georgia
John Daffin 706-322-2248

DAVID L. ROBERTS
MILITARY LAW DEFENSE ATTORNEY

Court-Martials ■ DUI ■ Felonies ■ Misdemeanors

★ GCM - BCD - SUMMARY Court-Martial Defense
★ Administrative Separation Boards - Officer & Enlisted
★ ABCMR & Evaluation Report Appeals
★ DUI - SHOPLIFTING Defense in Georgia & U.S. Magistrate Courts
★ DUI - 3rd Infantry Division Article 15s or Court Martial Defense
★ Felony & Family Violence Defense
★ Retired Army JAG LTC With Over 30 Years Experience

706-324-7174
825 Second Avenue DAVIDLROBERTSLAW@aol.com Cols, GA 31901

742068_ZM_00

UNDER NEW MANAGEMENT!
RNR
RENT-N-ROLL
Custom Wheels & Tires
WHEELS OR TIRES
$25 DOWN
$25 WEEK
NO CREDIT HASSLES!
Select in-stock merchandise.
BUY TODAY • RENT-N-ROLL • 120 DAYS SAME AS CASH
Hours We Roll M-F 10a-7p Sat 9a-5p
COLUMBUS, GA
3922 Buena Vista Road..... 706.565.9442
RIVERDALE, GA (Atlanta Metro Area)
7037 Hwy 85 ..... 770.997.7368
STONE MOUNTAIN, GA (Atlanta Metro Area)
4879 Memorial Dr 404.292.3733
MACON, GA
1251 Eisenhower Pkwy..... 478.788.1222
PANAMA CITY, FL
746 West 15th St..... 850.522.8445
MILITARY DISCOUNT
10% OFF
BRING IN THIS COUPON AND YOUR VALID MILITARY I.D. AND GET AN ADDITIONAL 10% OFF YOUR PURCHASE.
Some restrictions may apply. See store for details. RNR ©
www.RNRWheels.com
Proud member of WHEEL
Promotion pricing, on select wheels & tires while supplies last. All pictures in ad are representative only. Not responsible for typographical errors in ad. See store for details.
RNR CUSTOM WHEELS & TIRES H2H-MIL-0909

Mr. Transmission
The Professionals
Ask About Our Free Towing and Prompt & Dependable Service
FREE ESTIMATE
BEST WARRANTY IN THE INDUSTRY
MILITARY DISCOUNTS
FREE DIAGNOSTIC
BBB Member
Se Habla Español (We Speak Spanish)
Financing Available (WAC)
Student & Senior Discounts
We Honor All Competitor Coupons
We Honor Most Extended Service Contracts
(706) 507- 4045
1801 Manchester Exp.
Columbus, Ga. 31904
(Between Veterans & I-85 Across from Ryans)
Veterans Pkwy, Hamilton Rd., Golden Corral, Mr. Transmission, I-85, Exit 5, Manchester Expressway, Ryans
Check Engine Light Is On? Call Us!
TRANSMISSION TUNE-UP
$39.95 (Most Cars)
• Change Transmission Fluid • Clean Screens (if possible)
• Road Test • Remove Pan • Adjust Bands (if possible)
• Replace Pan Gasket • Replaceable Filters Extra
Not Valid With Other Offers • With This Coupon
Expires 09/30/2009
FREE DIAGNOSTIC CHECK
• Road Test
• Lift Inspection
• Electronic Scan
$69.95 VALUE (Most Cars)
Not Valid With Other Offers • With This Coupon
Expires 09/30/2009
TRANSMISSION REBUILD
$150.00 OFF
Any Major Automatic Transmission Repairs
Must Present Coupon At Time Of Purchase.
Not Valid With Other Offers • One Per Customer Please
With This Coupon • Expires 09/30/2009

NAPA
Truck & Auto Repair LLC
BUS * RV * VAN * TRAILER
MEDIUM & HEAVY DUTY TRUCKS
GSA APPROVED VENDOR
FLEET SPECIALIST
A/C * ENGINE REPAIR * WELDING
TRANSMISSIONS * PM
1438 Jacqueline Dr
Columbus, Ga. 31907
706-561-2232

WEAPONS SAFETY THINK

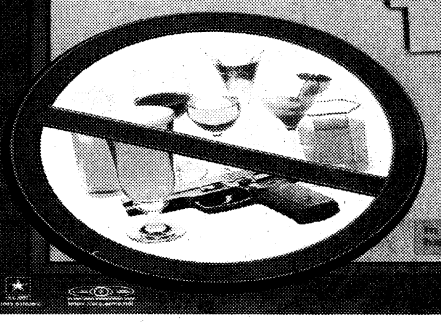

Treat every weapon as if it's loaded.
Handle every weapon with care.
Identify the target before you fire.
Never point the muzzle at anything you don't intend to shoot.
Keep the weapon on safe and your finger off the trigger until you intend to fire.
In FY 2007 six Soldiers died in off-duty privately owned weapons mishaps in which alcohol was a factor in the majority of them.

KIA MOTORS
The Power to Surprise

KIA AUTOSPORT COLUMBUS

10 YEAR 100,000 MILE WARRANTY

CASH FOR CLUNKERS! Continues!

$5,000 MINIMUM TOWARDS YOUR SELECT NEW 2009 KIA TODAY!

Military Incentive Program

A Token Of Our Appreciation

$500 OFF ANY NEW KIA!††



Do You Have A Job Bringing Home $350? Then You're Approved GUARANTEED!*

Tires for Life! On All New Kia Purchases

2009 KIA OPTIMA

RETAIL: ~~$20,218~~

NOW: $14,990

"We Wanna See Ya In A Kia!"

KIA MOTORS
The Power to Surprise™

AUTOSPORT

1801 Box Road, Columbus, GA 706-562-0400

*CREDIT AFFECTS TERMS. SELECT VEHICLES. PLUS TAX, TAG, TITLE & WRA. ALL REBATES AND INCENTIVES TO DEALER. ††PROOF OF ELIGIBILITY REQUIRED. OFFERS DON'T COMBINE. PRICES CLEARLY MARKED ON VEHICLES. DEALER NOT RESPONSIBLE FOR TYPOGRAPHICAL ERRORS OR OMISSIONS. PHOTOS ARE FOR ILLUSTRATION PURPOSES ONLY. SALE ENDS 9/30/09.

ADVANCE THROUGH THE RANKS

Built on a 120-year tradition, Troy University has proudly supported the military community for more than [illegible] years.

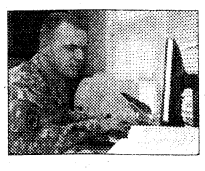

The U.S. Army has created one of the most innovative programs for higher education in the world – GoArmyEd. TROY empowers GoArmyEd, military, traditional and non-traditional students to reach their academic goals by removing accessibility, geographical and time concerns.



No wonder TROY was recently named a Top 10 Most Popular University by *Military Times* and rated a Military Friendly School by *G.I. Jobs*. TROY has been ranked by *The Princeton Review* as a Best School in the Southeast for five consecutive years and is the top-ranked public university in the State of Alabama according to *Forbes* magazine.



TROY offers an extensive selection of undergraduate and graduate degree programs in business, computer science, political science, social science, criminal justice and healthcare. Our degree programs are offered online through Troy University's eCampus.

Troy University proudly supports our military students through the Yellow Ribbon Program.

706-685-5768
800-414-5756
troy.edu
Click on the eArmyU link

TROY UNIVERSITY
A future of opportunities
eCAMPUS

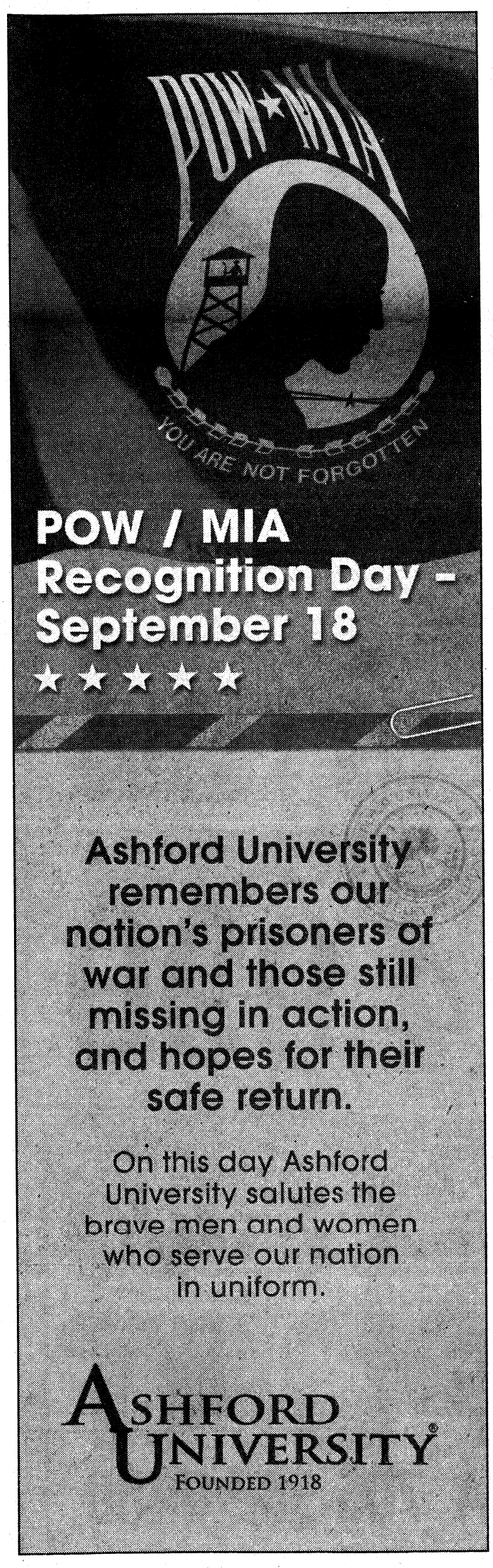

SPORTS BRIEFS

ON POST

SMITH FITNESS CENTER HOURS

The Smith Fitness Center is open from 4 a.m. to 11 p.m. seven days a week and closed on Thanksgiving, Christmas and New Year's Day.

ARMY COMBATIVES CHAMPIONSHIP

The Fort Benning Combatives School will host the Army Combatives Championship today through Sunday at Smith Fitness Center. More than 150 fighters will compete in seven weight classes. The top three finishers in each weight class will get awards. The preliminary bouts are today while the semifinals are Saturday and the finals are Sunday. Spectators are welcome. For more information, call 706-545-2811.

CG GOLF TOURNAMENT

The monthly CG Golf Tournament, sponsored by Kia Autosports, is Thursday at the Fort Benning Golf Course, with shotgun starts at 8:30 a.m. and 1 p.m.

The cost is $30 if paid in advance or $35 the day of the event. The cost includes cart, greens fees, two mulligans, food and prizes.

For more information or to register, stop by the Fort Benning Golf Course or call 706-687-1940.

ANNUAL CLUB AND POST CHAMPIONSHIP

The Fort Benning Golf Course will host its annual club and post championship Sept. 26-27 at the course. Divisions will be broken into flights of six to 10 players and there will be open, active duty and senior men's divisions.

Awards and plaques will be awarded to the top two in each flight or division and to the player who gets the ball closest to the hole each day. The cost, which doesn't include cart or greens fee, is $15. Participants must sign up no later than 3 p.m. Friday. To sign up or for more information, call 706-687-1940.

5K FUN RUN

There will be a 5K fun run around post beginning at 7:45 a.m. Sept. 26 at Doughboy Stadium. The first 100 participants will get free T-shirts. For more information, call 706-527-2275.

MOGADISHU MILE

The 75th Ranger Regiment will sponsor the second Mogadishu Mile beginning at 6:30 a.m. Oct. 2 to commemorate the members of Task Force Ranger who made the ultimate sacrifice Oct. 3 - 4 , 1993, in Mogadishu, Somalia.

The race will begin at the Ranger Memorial, adjacent to Smith Fitness Center, and loop around Main Post. The cost is free with the option of buying a T-shirt for $10. Prizes will be awarded to the top three men and women finishers who are preregistered.

For more information, call SSG Bradley Moore at 706-545-1503.

GOLFER'S APPRECIATION DAY

The Fort Benning Golf Course will host Golfer's Appreciation Day, where golfers can play for free. Golfers will be treated to a game of golf, lunch, use of golf carts and range balls Oct. 2. All participants must have a tee time and can sign up for those on Friday at the earliest. For more information, call 706-687-1940.

YOUTH SPORTSMAN DAY

Youth Sportsman Day is Oct. 24. The event will take place at the Army Marksmanship Unit's Hook Range from 9 a.m. to 1 p.m.

Children will be introduced to outdoor hunting events including archery, shotgun and BB gun shoots. The event is free and open to the public. Lunch will be provided.

Preregistration is suggested, but registration is offered the day of the event beginning at 8:30 a.m. For more information, call 706-545-3328.

OFF POST

PROFESSIONAL RODEO

The Harris County Cattlemen's Association and Mike Patton Dodge will present the 21st annual Professional Rodeo Cowboys Association Rodeo today and Saturday at the Mike Tracy Arena in Hamilton, Ga.

Events include Steer Wrestling, Bareback Riding, Team Roping, Saddle Bronc Riding, Tie-Down Roping, Barrel Racing and Bull Riding. Gates open at 6 p.m. Admission is $6 to $12.

For information, call 706-573-2479 or 706-332-5606 or visit www.hccaonline.com.

CSU SOCCER INVITATIONAL

Columbus State University's women's soccer team will host an invitational with NCAA men's and women's soccer teams from the Peach Belt, Sunshine, Gulf South and South Atlantic conferences competing in 10 matches today and Sunday at the Walden Soccer Complex.

Game times vary. The daily admission is $5 for adults, $3 for students and children and free for CSU students and children younger than 5. For more information or a schedule, go to csucougars.com.

FREE ADMISSION TO PGA TOUR PLAYOFFS

All active-duty, retired and reserve military personnel and dependents with valid military IDs will get free admission Wednesday to Sunday to The Tour Championship presented by Coca-Cola, where the top 30 players on the PGA Tour compete in the playoffs for the FedEx Cup at East Lake Golf Club in Atlanta. Events include a Wounded Warrior Project golf clinic Wednesday, military appreciation day Thursday and free refreshments and drinks Thursday through Sunday. Children 16 and younger get in free with a ticketed adult. There will be shuttles and parking located at Turner Field.

For more information, go to www.eastlakegolfclub.com www.pgatour.com/fedexcup.



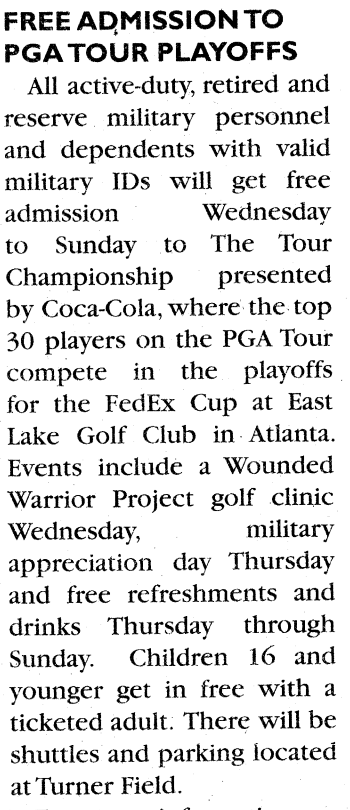

SAT 9AM-8PM • SUN 1PM-6PM • SERVICE MON-FRI 7:30AM-6PM • SAT 8AM-6PM

Little Cheaper Says Come To Carl Gregory, Where The Prices Are CHEAP! CHEAP!



$19

REGISTER NOW FOR YOUR CHANCE TO PURCHASE A CAR FOR JUST $19 AT ANY OF OUR 3 CONVENIENT LOCATIONS

Must be 18 years or older with valid Driver's License. Purchasor liable for tax and title.



2002 MITSUBISHI GALANT

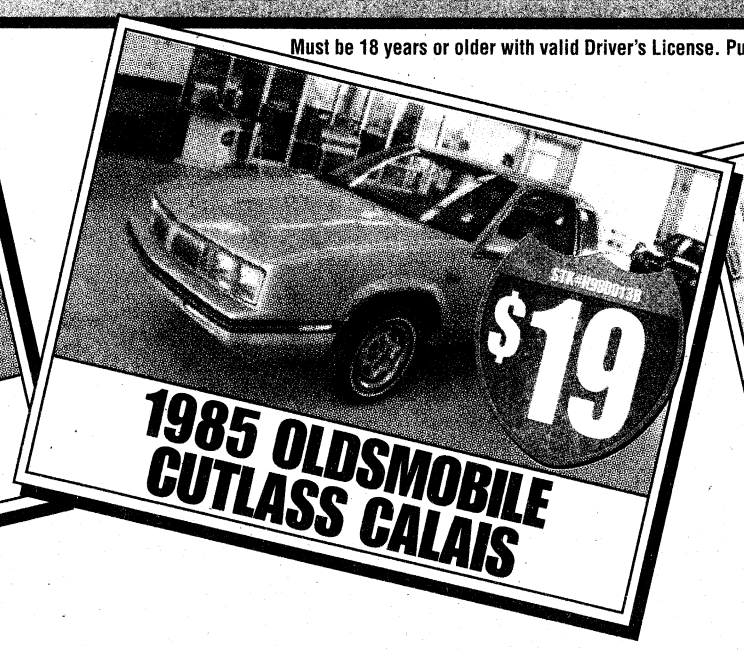

1985 OLDSMOBILE CUTLASS CALAIS



1991 CHEVROLET BLAZER

DRAWING WILL BE HELD THIS SATURDAY!
DON'T MISS THIS OPPORTUNITY!

BAD CREDIT? BANKRUPTCY? FORECLOSURE? WE CAN HELP!

$99 DOWN $99 PER MONTH

Example: 2007 Suzuki MPV Stk#950002A. $99 down for $99 per month for 60 months based on 8% APR. On approved credit. Plus tax and license. Sale price $4995

OVER 200 PRE-OWNED VEHICLES TO CHOOSE!

PLUS WE HAVE GREAT OFFERS ON OUR ENTIRE INVENTORY OF PRE-OWNED VEHICLES!

VICTORY DRIVE

'95 TOYOTA CAMRY
Stk#995021B $7995

'00 DODGE INTREPID
A Steal!
Stk#995028A $1995

'99 CADILLAC DEVILLE
Must See!
Stk#BP8225A $2995

'95 CHEVY CAPRICE CLASSIC
Stk#BP8206A $2995

'98 LINCOLN CONTINENTAL
Good Condition,
Stk#992011B $3495

'98 LINCOLN CONTINENTAL
Good Condition,
Stk#992011B $3495

'01 KIA SEPHIA
61K Miles,
Stk#981022A $3995

'02 SUZUKI MPV 4WD
V-6,
Stk#950002A $4995

'98 HONDA CIVIC
Auto, Gas Saver,
Stk#BP8230B $5995

'00 FORD RANGER EXT CAB
Stk#BP8196A $4995

'03 JEEP GRAND CHEROKEE LAREDO 4X2
Stk#995026A $4995

'00 PONTIAC GRAND AM GT
Sunroof,
Stk#995027A $5495

'02 FORD TAURUS
Super Clean!
Stk#BP8271 $5995

'04 KIA SORRENTO
Auto, Leather,
Stk#950019A $9995

'01 BUICK CENTURY
Low Miles, Extra Clean,
Stk#986095B $6995

'03 CHEVY TRAILBLAZER 4X2
3rd Row,
Stk#BP8273 $7995

'00 GMC SIERRA S500 SLT EXT CAB
Leather,
Stk#999031B $7995

'03 HONDA ACCORD CPE
Stk#950023A $7995

'85 CHEVY CORVETTE
73K Miles, Auto,
Stk#953031C $7995

'01 CHEVY SILVERADO 1500 4X4
V-8,
Stk#986062A $7995

'06 HYUNDAI SONATA
Won't Last!
Stk#BP8239 $8495

'08 CHRYSLER PT CRUISER
Looks New!
Stk#BP8227 $9495

'04 FORD MUSTANG CONVERTIBLE
50K Miles,
Stk#997050A $9495

'05 FORD F150 XL
29K Miles, 5 Spd,
Stk#986070B $10,895

'06 FORD RANGER EXT CAB
Low Miles,
Stk#986077A $10,995

'09 HYUNDAI ACCENT
4K Miles,
Stk#BP8246 $11,995

'08 HONDA FIT
Auto,
Stk#953020A $12,695

'08 NISSAN SENTRA SE
Auto,
Stk#BP8220 $12,995

'04 NISSAN 350Z
6 Spd, Sporty,
Stk#953042A $13,995

'08 FORD MUSTANG
Auto, New Tires,
Stk#BP8222 $14,495

'09 TOYOTA COROLLA
Auto,
Stk#BP8245 $14,895

'08 DODGE CHARGER
Won't Last!
Stk#Bp8279 $14,995

'08 DODGE NITRO
Clean,
Stk#BP8263 $14,995

'08 HYUNDAI SANTA FE 4X2
Auto,
Stk#BP8280 $16,995

'94 TOYOTA CAMRY LE
Must See!
Stk#BP8274 $17,995

'08 JEEP WRANGLER X
Stk#BP8236A $18,995

'08 CHEVY MALIBU LTZ
Loaded, Sunroof,
Stk#BP8281 $19,495

'09 JEEP LIBERTY 4X4
Save Thousands!
Stk#BP8234 $19,695

'09 DODGE GRAND CARAVAN SE
Save Thousands!
Stk#BP8277 $20,495

'09 DODGE DURANGO SLT 4X2
Stk#BP8259 $21,495

'09 JEEP COMMANDER 4X4
Stk#BP8253 $21,995

'09 JEEP GRAND CHEROKEE 4X4 LAREDO
Stk#BP8278 $22,995

'07 CHRYSLER ASPEN LIMITED 4X4
3rd Row,
Stk#BP8235 $22,995

'09 DODGE RAM 1500 SLT CREW CAB 4X2
Reduced $10K!
Stk#BP8282 $23,995

'09 FORD EXPLORER EDDIE BAUER
Stk#BP8242 $25,995

PLUS MANY MORE TO CHOOSE!

2210 VICTORY DRIVE
COLUMBUS, GA • www.carlgregorydodge.com
(706)324-4161
(NEXT TO DOLLY MADISON)

HONDA

'97 NISSAN MAXIMA
Stk#H940249A $7,595

'04 MITSUBISHI ECLIPSE
Auto, Stk#H940358A $7,995

'99 HONDA ACCORD
Stk#H940286A $7,995

'05 CHRYSLER PT CRUISER
Stk#H930308A $7,995

'04 HONDA CIVIC VP
1 Owner, Auto, Air $8,900

'03 NISSAN ALTIMA
Stk#H930277A $8,995

'04 HONDA ACCORD
Stk#H820020A $12,900

'03 HONDA ODYSSEY EX-L
Loaded w/All The Luxury Features $13,988

'04 HONDA ACCORD
Stk#H940052A $14,500

'06 HONDA ACCORD
Stk#H940003A $14,800

'05 HONDA ACCORD EX-L 2DR
54K Miles, Sunroof, Loaded w/Luxury $14,900

'04 MAZDA RX8
Stk#H940414A $14,995

'06 HONDA ODYSSEY EX
Local 1 Owner Trade $16,980

'06 HONDA ACCORD 2DR
Stk#H940336A $16,995

'07 HONDA ACCORD
Stk#H930096A $16,995

'07 NISSAN ALTIMA
25K Miles, Stk#H960180A $16,995

'07 HONDA ACCORD EX
Stk#HP1962 $17,995

'07 MAZDA MIATA MX5
Grand Touring, Stk#H940385A $18,995

'06 HONDA ODYSSEY
Loaded, Stk#H960151A $18,995

'08 HONDA ACCORD 4DR
Stk#H9830081B $19,300

'08 HONDA ACCORD EX-L
Stk#H940021A $22,500

'07 MERCEDES CLK350
29K Miles Stk#H940390A $28,995

3.9% SHORT TERM FINANCING ON SELECTED CERTIFIED HONDAS. ON APPROVED CREDIT

HONDA TRUCK TRADE-INS!

'97 FORD F150 LARIAT 4X4 SUPERCAB
Stk#H930217A $6,995

'06 TOYOTA 4RUNNER LTD
Ltr, Roof, Loaded, Stk#H96037A $6,995

'98 HONDA CR-V
Stk#H940358B $7,995

'03 FORD RANGER EXT CAB
4X4, H940414B $10,995

'05 GMC CANYON EXT CAB
H1050014A $13,995

'06 HONDA CR-V
Stk#H960140 $17,900

'06 TOYOTA 4RUNNER SR5 SPORT
V6, Roof, Lthr, Stk#H930355A $19,800

'08 NISSAN TITAN EXT CAB
H940185B $19,995

'07 FORD F150 FX2
50K Miles, H930299A $19,995

'07 FORD F150 CREW CAB
H960129A $20,900

'08 NISSAN TITAN
H940185B $21,900

'06 HONDA PILOT
47K Miles, Stk#H940350A $23,995

'07 CHEVY AVALANCHE LS
26K Miles, 1 Owner $23,900

'08 CHEVY SILVERADO Z71 4X4
H930301A $24,995

'08 HONDA PILOT
Stk#H940425A $28,995

CARL GREGORY HONDA www.carlgregoryhonda.com
NORTHLAKE AUTO COMPLEX • COLUMBUS, GA
(706)563-3510
(OFF VETERANS PARKWAY)

NORTHLAKE

TRUCKS/SUVS

'03 SATURN VUE 4DR
Stk#C853115B $6500

'05 DODGE DURANGO SLT
Stk#C997045A $8500

'01 FORD F250 LARIAT 4X4 CREW CAB
$9500

'06 DODGE RAM 1500
Auto, Stk#CP9011 $10,700

'06 CHEVY TRAILBLAZER 4DR
Auto, Stk#CP9058 $10,900

'06 HONDA PILOT 4DR
Stk#CP9062 $12,500

'03 DODGE RAM 1500 4X4
34K Miles, Stk#C986070A $12,700

'07 CHEVY COLORADO CREW CAB
Auto, Ctk#CP9056 $16,800

'09 JEEP LIBERTY 4DR
Auto, Stk#CP9047 $19,500

'07 FORD F150 XLT CREW CAB
Stk#CP9054 $19,600

'09 JEEP GRAND CHEROKEE LAREDO 4X4
Stk#CP9068 $21,700

'07 HONDA PILOT 4DR
Auto, Stk#C953071A $21,900

'09 DODGE RAM 1500 QUAD CAB
Stk#CP9090 $27,600

'01 FORD FOCUS
Stk#CP9061 $4700

'04 FORD TAURUS
Stk#CP9040 $5900

'06 CHEVY IMPALA 4DR
Auto, Stk#C996028A $6600

'04 CHEVY MALIBU 4DR
Stk#C953065A $7500

'04 CHRYSLER SEBRING CONVERTIBLE
Stk#C917000A $7900

'04 TOYOTA MATRIX 4DR
Stk#CP9067A $9700

'03 HONDA ODYSSEY
Stk#CP9091 $10,500

'07 TOYOTA PRIUS HYBRID
Stk#C986048A $10,700

'07 FORD FUSION 4DR
Stk#CP9064 $10,900

'08 HYUNDAI SONATA 4DR
Stk#CP9075 $12,600

'08 HYUNDAI ELANTRA 4DR
Stk#CP9039 $12,800

'04 LINCOLN TOWN CAR ULTIMATE
Stk#CP9043B $12,900

'08 DODGE CHARGER 4DR
Stk#CP9073 $14,700

'07 HONDA CIVIC LX
Stk#C953076A $15,200

'06 VW BEETLE CONVERTIBLE
Stk#C953056A $15,800

CARS/VANS

'99 DODGE CARAVAN
Stk#Y962023A $3900

'99 OLDS EIGHTY-EIGHT
Stk#C917002A $3900

'99 CADILLAC DEVILLE
Stk#Y965050A $3900

'08 HONDA ACCORD LX
Stk#CP9064 $18,700

'07 ACURA TSX 4DR
Stk#C950028A $19,900

PLUS MANY MORE TO CHOOSE!

NORTHLAKE AUTO COMPLEX
COLUMBUS, GA • www.carlgregorycjh.com
(706)568-4900
(OFF VETERANS PARKWAY)

©City Lights

ALL MILITARY PERSONNEL CAN BE APPROVED! E2 & Up Grades Can Drive Today!
WE ARE YOUR MILES CERTIFIED DEALER!

Never underestimate your opponent's knowledge

John W. Peeler
THE BAYONET

Just when you think you know a lot about sports, someone comes along and proves you are not as "all knowing" as you think you are.

I try and stay up on most sports and considered myself above average on sports knowledge — until I was asked, "How many dimples does a regulation golf ball have?" My response — what do dimples have to do with playing golf? Well, come to find out a regulation golf ball has 336 dimples. I guess it shows how closely I follow golf. I still don't know what dimples have to do with golf.

Being the smart aleck I am, I instructed the questioner to stick to the "major sports" where I felt I would be able to show just how smart I really was.

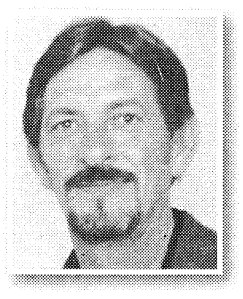

When asked what my favorite sport was, I said "football." So, the second question was football-related. Ready to show off my knowledge, I puffed my chest out and waited for the question.

How many cows does it take to supply the National Football League with enough leather for a year's supply of footballs?

I know, I know, footballs are made from leather, but again, what does this really have to do with the sport of football? Well, the answer was 3,000.

That isn't a real football question. How was I supposed to know that little tidbit, sports are played every day of the year — well that isn't true. I found that little tidbit out with the answer to question No. 3 — there are two days during the year when no professional sport is played — the day before and the day after baseball's All-Star game.

After being shown up in golf, football and baseball, I was ready for the basketball question — whose silhouette is used on the National Basketball Association patch? Well, it was no surprise I didn't know the answer to that question, either — it is Jerry West.

Maybe I should have communicated my knowledge of sports clearer. Maybe I should have said I have an above-average knowledge of sports when it comes to how the game is played, the rules and the strategy of the different sports.

I did learn some things from the thrashing I took at the hands of someone much younger than I — make sure you always communicate effectively, remember there is always someone who knows more than you do and never underestimate the knowledge of today's youth.

Did you know at least one of the colors in the Olympic rings are in every flag in the world? I do now.

Here's My Card

The Children's Dentist
ALBERTO LUGO, B.S., D.M.D., P.C., F.A.G.D., M.A.S.D.C., F.A.A.P.D.
Diplomate, American Board of Pediatric Dentistry
6501 Veterans Parkway
Suite 4-A
Columbus, GA 31909
Tel. (706) 660-1310 Fax (706) 660-1311
Website: www.dralbertolugo.com
738191_KH_01

Serving Lunch & Dinner
Al's Schnitzel Haus
Authentic German Food
Lunch Specials starting at $6.25
Jaeger Schnitzel
Zigeuner Schnitzel
Vagabunden Schnitzel
Now Serving Gulasch Soup
3443 Victory Drive (Across From McDonald's) • 706-565-0100
Monday-Friday: 11 A.M.-9 P.M. • Saturday: 12 P.M.-9 P.M. • Sunday: Closed

What are you doing on Thursdays?
Join us at Texas Roadhouse for $1.00 Domestic draughts at our bar!! Bring your family and friends in for a *Free Cactus Blossom every Thursday!
TEXAS ROADHOUSE
2970 North Lake Pkwy.
in Front of Carl Gregory
706-323-6616
*With the purchase of an entree and your military ID

Nothing feels closer to home.
- Large Outdoor Pool
- Game Room
- FREE Wireless Internet
- FREE Internet Access in Lobby
- FREE Local Calls
- FREE Continental Breakfast
- Commercial Rates Available for Post Banning Conferences

"The Best Value Under The Sun"
DAYS INN PORTERDALE
3170 U.S. HWY. 80 E.
FOR RESERVATIONS CALL
(706) 689-6181
Days Inn

Just Because You Fear the Dentist Doesn't Mean Your Kids Have To...
Mark A. Lawrence, D.D.S., P.C.
Cephas V. Thomason, III, D.D.S.
Pediatric Dentistry
706-327-6262
3623 Calvin Dr.
Columbus
www.Kidzteeth.com

Needles & Ink
Owned & Operated by OIF Veterans
2111-1 Manchester Expwy
Columbus, GA
(706) 507-3030
www.naiprints.com
- Embroidery & Monogramming
- Screen Printing
- Promotional Products
- Personalized Gifts

COLUMBUS' KIDS DENTIST!
Dr. James Lopez, DDS, MS, MS, PC
The convenience of orthodontics and pediatric dentistry in one location.
Tricare Accepted!
1834 Warm Springs Rd. • 706-324-1834 • columbuskidsdentist.com

"Stop. Go. Pennzoil."
PENNZOIL 10 MINUTE OIL CHANGE
QUICK • CLEAN • CONVENIENT
Change Oil, Lube Chassis, New Oil Filter, Wash Windshield
Check: Air Filter, Tire Air, All Fluids, Wiper Blades
Vacuum Interior, Tire Rotation and more!
706 324-7863
920 VETERANS PKWY.
No Appointment Necessary!

OPTOMETRY CLINIC
TRICARE Provides One Comprehensive Eye Exam Per Year!
Dr. Smitesh J. Patel
Board Certified Optometric Physician
9220 Marne Road
Ft. Benning, GA 31905
Phone: 706-682-3938
Fax: 706-682-3931
Get Your Eye Exam Today!
Call for an Appt. Located in the PX or just Walk-in, Your Choice!

Jain Plastic Surgery, P.C.
Cosmetic, Plastic, and Reconstructive Surgery
Introducing Dysport for treatment of fine lines & wrinkles.
Fractional Treatments
- NEW Anti Aging Treatments
- Wellness Programs
- Cosmetic Fillers
- Botox Treatments
Call today for your personalized skin care evaluation with Angie & Marie.
706-322-9313
Gift Certificates Available
Military Discounts
Jainplasticsurgery.com

Vincent J. Pasquarello, DMD
Family Dentistry
Including...
Teeth Whitening
2751 Warm Springs Rd., Suite B
Columbus, GA 31904
(706) 221-2824 • (706) 221-2834
Military Families Welcome
New Patients Welcome
Now Accepting: United Concordia/Tricare
Convenient Hours

Sunsational Days Inn Experience
SolTerre Sleep Experience
Free Daybreak Breakfast
Newly Renovated - New Image
Free Wi-Fi
DAYS INN NORTH – FORT BENNING
3452 Macon Rd.
For Reservations:
706-561-4400
www.daysinn.com/hotel/07227
Days Inn

Weight Loss Center
Phentermine - B-12 & Fat Burner Injection
2815 Warm Springs Rd. • Suite 1A • Columbus, Georgia 31904
706.322.0656

Make Advertising Easy! Use Your Business Card!!
Call today and see how EASY it is to advertise!!!
THE BAYONET
706-576-6239

Vehicle auction

There will be a vehicle auction at 9 a.m. Sept. 28 at the old AAFES parking lot located behind the fuel station on Indianhead Road.
There will be a preview from 9 a.m. to 1 p.m. Friday.
All vehicles are sold as is and must be moved within four days of purchase.
For more information, call 706-545-2348.

USA DISCOUNTERS®
Your Incredible Credit Store®

Summer Savings
AT LOW MONTHLY PAYMENTS



"EMILY" BEDROOM SET $50 Twice Monthly*
Contemporary 5 piece bedroom featuring modern lines with a rich merlot finish and padded headboard. Includes queen bed, dresser, mirror, chest and nightstand.
FREE Conrad queen size mattress with purchase of this bedroom set.



"MOON" SOFA-LOUNGER $16 Twice Monthly*
Micro-suede combination sofa sleeper-lounger featuring under seat storage and 3 position adjustable back.





"PEARL" LIVING ROOM $34 Twice Monthly*
Contemporary upholstery group with high performance fabric combines perfectly with the sleek, deep merlot finished occasional tables.
FREE 3 pack occasional tables with purchase of this upholstery group (#WEL-CLT214-3PC only)

BRAND NAME TVs & COMPUTERS



TV'S
Samsung, Sony, Panasonic, Toshiba, Magnavox

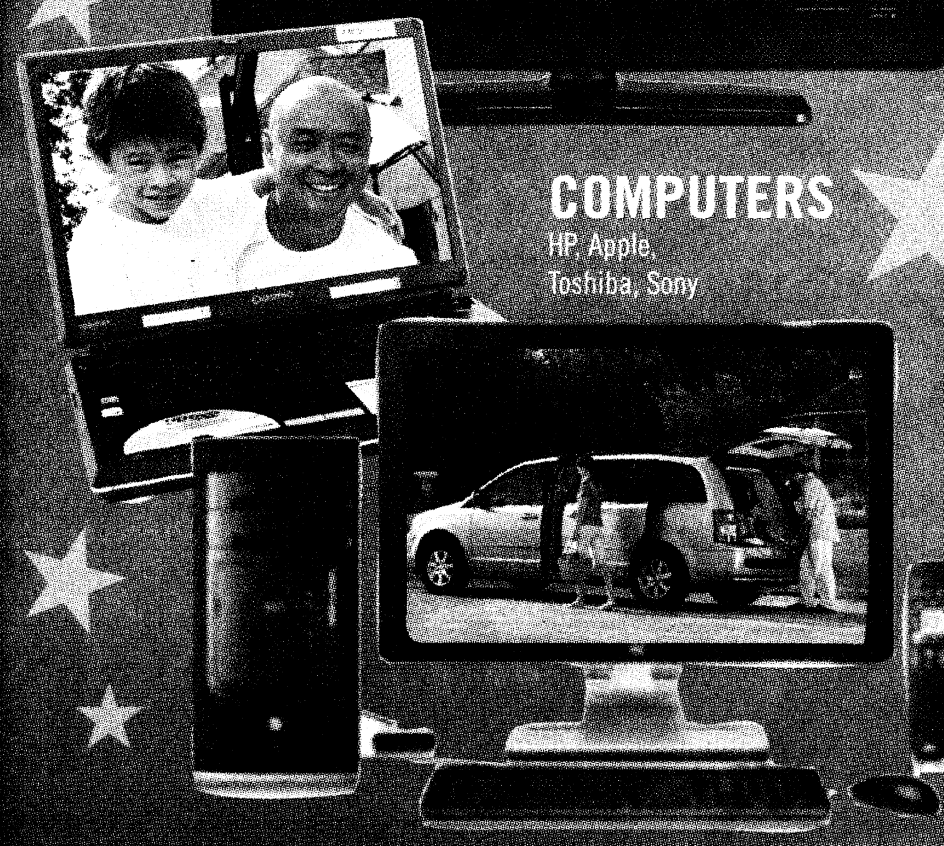

COMPUTERS
HP, Apple, Toshiba, Sony

GAMING HEADQUARTERS

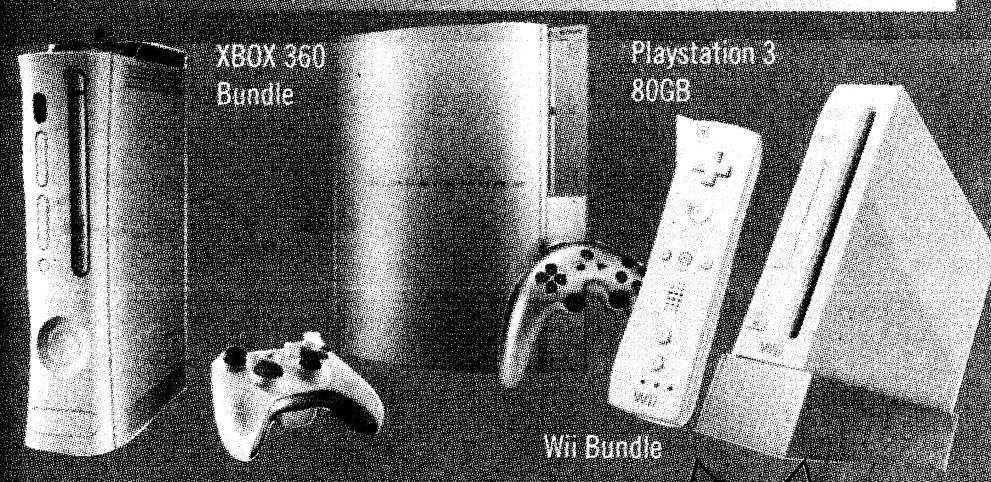

TIRES & RIMS



SPECIAL PRICES ON TIRES AND RIMS!
*See Store for Details

- SUPERIOR CUSTOMER SERVICE
- QUALITY MERCHANDISE • IMMEDIATE DELIVERY
- ALLOTMENT EXPERTS • POWER OF ATTORNEY ACCEPTED
- NO CREDIT? BAD CREDIT? NO PROBLEM!

USA DISCOUNTERS®
STORE HOURS: M-F 10am-9pm
SAT 10am-8pm • SUN 12pm-5pm
Credit approved online or by phone in minutes!

YOUR INCREDIBLE CREDIT STORE®
3716 Gentian Blvd. • Columbus, GA
706-561-0555 • 1-877-777-1330
www.usadiscounters.net

CHECK OUT OUR Fletcher's Fine Jewelers ON OUR WEBSITE
Check out our internet specials

*Lower financing rates may apply in your state. Other merchandise available with lower payments and other financing terms are available starting at 11.99% APR. Payments listed are based on zero down payment at 19.99% APR for 24 months with approved credit, taxes and any delivery and installation charges not included. To calculate the total cost of financing simply multiply the payment amount by 48 . Items shown may not represent items in stock. Limited time offer. No substitutions. See Store for details.

YOU ARE AUTOMATICALLY APPROVED FOR CREDIT AT USA DISCOUNTERS IF YOU ARE ACTIVE DUTY MILITARY OR A GOVERNMENT EMPLOYEE.

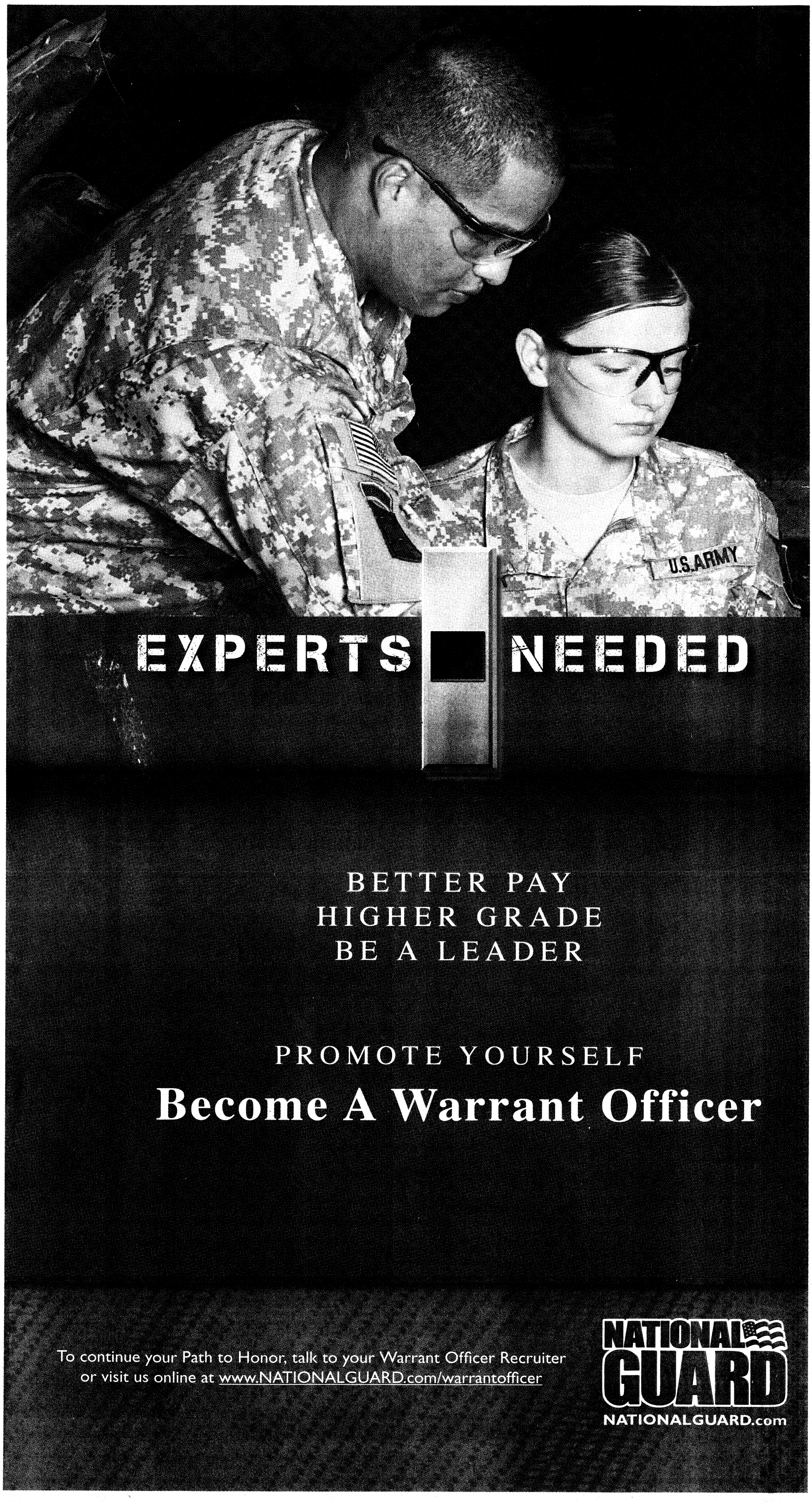
U.S.ARMY
EXPERTS NEEDED
BETTER PAY
HIGHER GRADE
BE A LEADER
PROMOTE YOURSELF
Become A Warrant Officer
To continue your Path to Honor, talk to your Warrant Officer Recruiter
or visit us online at www.NATIONALGUARD.com/warrantofficer
NATIONAL GUARD
NATIONALGUARD.com

THE BAYONET
SEPTEMBER 18, 2009

COMMUNITY

Freedom Friday at White Elementary C3

WWW.THEBAYONETNEWS.COM

FORT BENNING REMEMBERS 9/11

Freedom Walk commemorates Sept. 11

Participants 'say thank you,' remember sacrifices of 9/11

Kristin Molinaro
THE BAYONET



Kristin Molinaro
The Freedom Walk at Stewart-Watson Field, which commemorated the eighth anniversary of 9/11, drew more than 100 participants Friday.

Though Phillip Flick is too young to remember the events of Sept. 11, the 11-year-old joined more than 100 people Friday to commemorate the eighth anniversary of the terrorist attacks by walking nearly two miles at Stewart-Watson Field before heading to class at Faith Middle School.

"I wanted to say thank you," said the middle-schooler, whose dad is currently deployed with the 14th Combat Support Hospital, "to everybody currently deployed trying to protect everybody in the United States."

Flick and several teammates from the school's cross-country track team broke a sweat as they lapped the mile-long track twice in a symbolic gesture.

Kim Scofi, president of Operation Homefront's Georgia chapter, described the event as a "physical symbol of moving forward from 9/11."

Operation Homefront, an organization that provides emergency assistance to troops and their families, sponsored the event, which drew families with strollers, military personnel and children from both Loyd Elementary and Faith Middle schools.

The event began with the playing of the National Anthem and an invocation by Chaplain (LTC) Joel Funk.

The command sergeant major of the U.S. Army Infantry School, CSM Matthew Walker,

See **Walk**, C4

Dexter students plant autumn garden



Photos by Cheryl Rodewig
Seven-year-old Sarah Morgan, a second-grader at Dexter Elementary School, plants a sweet potato Friday in the class garden.

Cheryl Rodewig
THE BAYONET

"I just love gardening," said 6-year-old Parker Boone, after pulling weeds from his classroom garden Friday at Dexter Elementary School.

"We planted some onions, sweet potatoes and beets," Parker said. "I'm excited about it growing and eating it. I like sweet potatoes and onions, (but) I never tried beets."

Barbara Culwell, an avid gardener who teaches a multiage class at Dexter Elementary, incorporated gardening into her curriculum three years ago when she started at Dexter.

Taking advantage of the gas-heated greenhouse near the playground, Culwell let her students plant flowers, parsley, sage and other spices. When the kids outgrew their indoor space, Culwell started an outdoor vegetable garden.

The exercise has multiple learning implications, she said.

"A lot of times kids don't necessarily have an interest in things like learning how to use the ruler correctly or how to use the magnifying glass, but if they're looking at something that is meaningful to them, it's easier to teach it that way," she said. "Plus, it develops responsibility in them. If we don't get rain for an extended amount of time, where does their plant get water? We're going to have to remember to do that. It encourages healthy eating also."

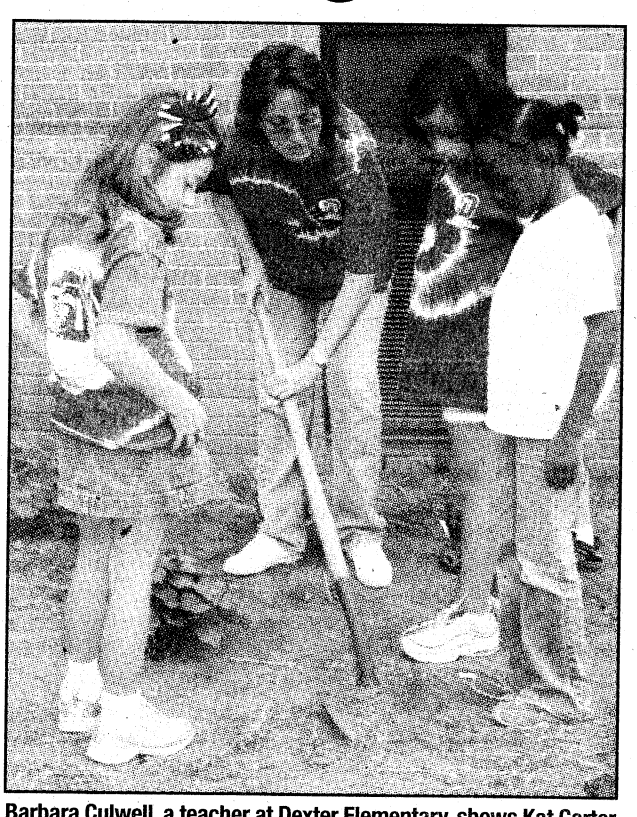

Barbara Culwell, a teacher at Dexter Elementary, shows Kat Carter, 7, Lydia Benitez, 8, and Angel Nesmith, 6, how to use a shovel.

Students learn about avoiding waste by sharing extra produce from their garden and making compost with leftover fruits and vegetables from the cafeteria.

"I really want them to see how what they do

See **Garden**, C3

Speak up: AFAP takes submissions

Kristin Molinaro
THE BAYONET

When CPT Michael Brabner took his family to the Perkins Village outdoor pool last week, he was surprised to find it had closed for the season. Pools on Fort Benning typically close after the Labor Day holiday and reopen Memorial Day weekend, but Brabner, a student in the Captain's Career Course, hopes to change that policy.

"Temperatures stay in the comfortable range well into November," Brabner said. "Why isn't the pool open?"

The Fort Benning Army Family Action Plan wants people like Brabner to let their voices be heard.

"This is an opportunity for everybody to be a part of the solution," said Randie Gibson, AFAP program manager on post.

AFAP is taking submissions until Oct. 2 for issues to be addressed at the post's AFAP conference in October.

AFAP provides a way for Soldiers, family members, retirees and civilians to let Army leadership

See **Conference**, C3

Volunteers make care packages for deployed Soldiers

Cheryl Rodewig
THE BAYONET

Volunteers with Big Brothers Big Sisters of the Chattahoochee Valley and Davis Broadcasting packed more than 50 care packages Friday at the National Infantry Museum to ship to Soldiers in Iraq.

The project originated with Sally Gowins, special programs and volunteer recruitment coordinator for Big Brother Big Sisters, who wanted to plan a fun day at the museum for "Bigs" and "Littles" in the program while tying in community service.

Gowins, a military spouse, said she knows firsthand how much a small gesture, like sending a care package, can mean to a deployed Soldier.

"My husband is about to go back to Iraq," she said, "and I see how important it is for them to know how much we appreciate what they're doing. They defend us every day. They stand up for us — this is the least we can do. It's not just a box full of stuff. It's from the heart; it's personal, and that's what counts."

After gathering donations from drop-off locations around the community for three weeks, Gowins thought Patriot Day would make "the perfect wrap up for everything," she said. "I think Sept. 11 makes us all stop and think exactly how close as a nation we came to possible disaster, and that's why the Soldiers do what they do."

Adults and children, matched through the mentorship program, wrote letters to Soldiers

See **Care packages**, C3

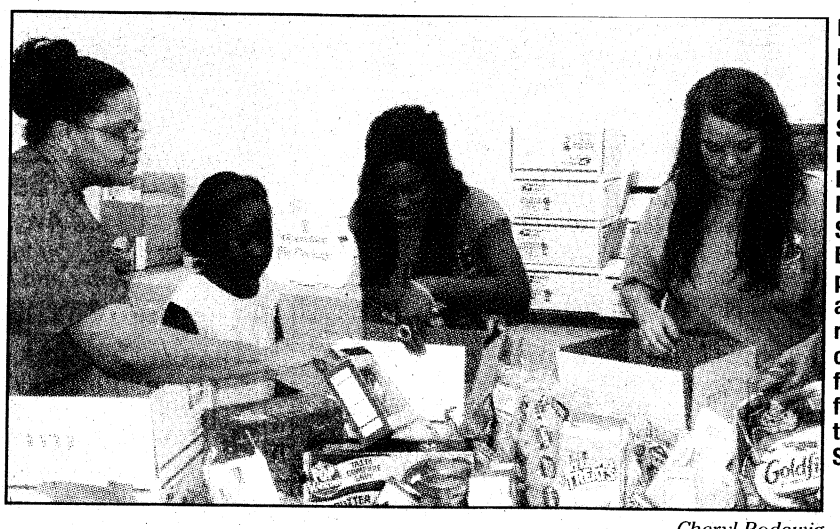

Melva Ferguson, parent of a child signed up for Big Brothers Big Sisters, Tatiana McDuffie, 8, her "big sister" Mimi Davis, and Sally Gowins, BBBS special programs and volunteer recruitment coordinator, fill boxes with food to send to deployed Soldiers.

Cheryl Rodewig

Community CALENDAR

ON POST

SANTA'S CASTLE BRIEFINGS

Santa's Castle has started its first sergeant briefings. The sessions provide program details and first sergeants can learn how to nominate their Soldiers.

The briefings are scheduled for 9:30 to 10:30 a.m. today, Monday, Wednesday, Thursday and Friday. They will be held in the Castle Building at Building 1676. For more information or to sign up for a session, call 706-685-4422.

Santa's Castle is a nonprofit organization that provides Christmas toys to Fort Benning families who might not otherwise be able to get them because of financial reasons.

COMBINED FEDERAL CAMPAIGN

Several upcoming events are scheduled to highlight the 2009 Columbus/Fort Benning regional Combined Federal Campaign.

A "Jeans and Jazz" luncheon will be held from 11:30 a.m. to 1:30 p.m. today at the Benning Conference Center's Rally Point. The pay-as-you-go lunch will feature the U.S. Army Infantry Center Band's jazz combo and CFC door prizes.

The CFC Hero Competition, a version of Guitar Hero, and Agency Fair is set for 10 a.m. to 3 p.m. Oct. 3 at the Main Post PX GameStop location. The competition starts at 11 a.m., and prizes will be awarded for top scores.

A "Lunch and Putt Competition" takes place 11:30 a.m. to 1:30 p.m. Oct. 13 at the Fort Benning Golf Course. The lunch will be pay-as-you-go, while the top putters on post battle for prizes and bragging rights.

Each event is open to the Fort Benning public. For more information, call Laura Walker at 706-545-9782.

FREE MOVIE UNDER THE STARS

The Directorate of Family and Morale, Welfare and Recreation is showing free movies under the stars this month.

Race to Witch Mountain is showing today at Stewart-Watson Field. *Night at the Museum 2* airs Friday at Wetherby Field. All movies start at 8:30 p.m. Coolers and pets are welcome.

For more information, visit www.benningmwr.com.

JOB FAIR FOR SOLDIERS, VETERANS

A job fair for Soldiers and veterans will take place at the Benning Conference Center from 10 a.m. to 2 p.m. Thursday. Companies and industries represented include aviation, health care, law enforcement, logistics, maintenance, management, engineering and sales.

For more information or to register in advance, visit www.civilianjobs.com or call 678-819-4170. Registration begins at 9 a.m. the day of the job fair.

NEWCOMERS ORIENTATION

Army Community Service has a Newcomer Orientation and Bus Tour from 8 a.m. to 12:30 p.m. Friday for Soldiers, families and civilians new to Fort Benning.

The program is free and child care is provided. For more information or child-care reservations, call 706-545-0403.

POSTWIDE YARD SALE

The next Postwide Yard Sale is scheduled for 8 a.m. to 2 p.m. Sept. 26.

Buyers are encouraged to park in high-density areas and walk the short distances from sale to sale. Selling is restricted to post residents, but buying is open to all.

FIRE HYDRANT TESTING

The Fort Benning Fire Department has begun testing fire hydrants across the installation. The assessments are being conducted from 8 a.m. to 3 p.m. weekdays.

The final round of testing is scheduled to start Sept. 28 at Sand Hill, Kelley Hill and Main Post.

During these times, people in the areas should open faucets to flush out any sediment that may be present in water lines.

For more information, contact the Fire Prevention Office at benn.dps.fireprevention@us.army.mil.

TROOPS TO TEACHERS PROGRAM

Bill Kirkland, manager of the Georgia Troops to Teachers Program, will conduct a 90-minute "Transition to Teaching" seminar at 9:30 a.m. Oct. 6 in Module C's Classroom 7. The Module C trailer is closest to the running track on the corner of Eckel and Chesney streets.

Veterans who qualify for the program are eligible to receive a stipend of up to $5,000 to pay for teacher certification and a one-time bonus up to $10,000 once they start teaching.

Call 706-545-3299 for more information. For information on the Georgia Troops to Teachers or Georgia Spouses to Teachers programs, call 800-745-0709 or visit www.tttga.net.

BENNING BAZAAR COMING IN OCTOBER

The Fort Benning Community Spouses Club will hold its annual Benning Bazaar Oct. 17-18 at Lawson Army Airfield Hangar. It's scheduled for 9 a.m. to 5 p.m. the opening day and noon to 4 p.m. on day two.

The event features more than 100 vendors offering antiques, arts and crafts, jewelry, pottery, glassworks and other unique items. There also will be food and kiddie rides. The entry fee is $2 but children ages 12 and younger get in free.

For more information, call 706-405-7477 or send an e-mail to ftbenningbazaar@yahoo.com.

PARENTSHARE MEETINGS

ParentShare, a group of military parents with children who have special needs, meets from 11 a.m. to 1 p.m. on the second Monday of every month at Sayers Memorial Library. Children are welcome and a brown bag or pot luck lunch is normally planned.

The children have everything from asthma to yaws. The parents come together to share information, solutions and support.

For more information, contact Cristina Castillo at 706-409-1224 or e-mail her at SpecNeedsAdvo@aol.com.

RECOVERY SUPPORT GROUP

Martin Army Community Hospital offers two Alcoholics Anonymous meeting locations on post.

On Mondays, AA meetings are held in the basement chapel of MACH. Each Thursday and Saturday, the group meets in the basement of Miller Hall, Building 241, on Baltzell Avenue. All meetings are at 7 p.m.

For more information, call 706-545-1138.

LA TABLE RONDE

La Table Ronde meets from 11:30 a.m. to 12:30 p.m. the last Monday of every month in Room 169 of Ridgway Hall, Building 35. The group is open to anyone interested in speaking or learning the French language.

For more information, call Cheryl Buttler at 706-545-1841 or e-mail cheryl.buttler@us.army.mil.

OFF POST

LIBRARY CARD SIGN-UP MONTH

September is "Library Card Sign-up Month," so the American Library Association and the Chattahoochee Valley Libraries are making a push to register all area children.

Children may visit any of the eight library locations in the Chattahoochee Valley to get homework help and check out books, but they can also play games, check out music and DVDs and use the Internet. The services are free for both children and parents with a library card.

For information about how to obtain a card, visit www.ChattahoocheeValleyLibraries.org and go to the "Using Your Library" link, or stop by one of the locations.

The Chattahoochee Valley Libraries have partnered with several local businesses and restaurants this month to offer additional benefits to holders of library cards.

VICTORY QUILT RAFFLE IN WARM SPRINGS

The Streams of Hope Foundation is holding a raffle to benefit Hope Harbor Women's Recovery Center in Warm Springs, Ga. The raffle winner will receive a Victory Quilt designed by Eleanor Burns and pieced by Gevelma Parker of Warm Springs. It's valued at $2,000.

To purchase tickets, call the Warm Springs Antique Mall at 706-655-3463. The Southern Quilt Show takes place Saturday in Warm Springs, Ga.

To purchase tickets by credit card, call 706-661-7037. Tickets are $20 and tax deductible. The winner will be announced at 4 p.m. Saturday.

THREE-DAY WRITERS CONFERENCE

The third annual Chattahoochee Valley Writers Conference will be held Thursday, Friday and Sept. 26 in the Columbus Public Library, 3000 Macon Road.

The first two days will feature a film festival, poetry readings and keynote address by award-winning author Jill McCorkle. All are free events and open to the public.

On Sept. 26, there will be a series of workshops on various writing topics conducted by distinguished faculty. Active-duty service members may register for all or any of these workshops for $40.

For more information and registration forms, visit the conference Web site at http://www.chattwriters.org, send an e-mail to chattwriter@charter.net or call 334-821-2036.

FREE CHILDREN'S MUSICAL AT CASCADE HILLS

Cascade Hills Church is hosting a free interactive musical presentation called "Miss PattyCake LIVE!" for children ages 2-5. The program is scheduled for 4 p.m. Sept. 26. At 5 p.m., there will be a snack picnic and "meet and greet" with Miss PattyCake.

For more information, call Sheri Nicholson at 706-327-5743, ext. 26, or e-mail her at snicholson@cascadehills.com.

FAMILY RESOURCE FAIR

A Family Resource Fair is set for 10 a.m. to 2 p.m. Sept. 26 at the Girls Inc. Baker Center, 3535 Levy Road in Columbus.

Several community organizations will be on site to provide assistance and resources in education, health care, life skills, child care, sports and recreation.

For more information, contact Valerie Boggs at 706-683-0809, Claudia Calle at 706-604-4068 or send an e-mail to ccallegirlsinc@gmail.com.

HEAD START HOMECOMING

Alumni who attended Head Start between 1965 and 2009 are invited to a free celebration in their honor from 6 to 8 p.m. Oct. 1 at the Columbus Convention and Trade Center.

For more information, call 706-649-1618 or e-mail TWilliams@espheadstart.org.

COLUMBUS BOTANICAL GARDEN TO HOLD SCARECROW CONTEST THIS FALL

Columbus Botanical Garden is holding a contest Oct. 10 called "Scarecrows of the Silver Screen." It's open to individuals and groups, and more than $1,500 in cash prizes will be awarded.

Only scarecrows that represent characters or actors from the movies will be considered. Characters may be real or animated, human or nonhuman. The entry fee is $10.

Contestants must bring their fully assembled scarecrows to the Columbus Botanical Garden by 11 a.m. Oct. 10. All entries will be displayed outside through Thanksgiving weekend.

For more information, call 706-327-8400.

RECON UNITS PLAN REUNION

Delta Birddog Reunion 2009 is set for Oct. 14-19 at Fort Walton Beach, Fla.

For more information, e-mail Woody Barnes at swampfox35@bellsouth.net or Hank Collins at collinsrh@mindspring.com, or visit www.swampfox199thrac.com and www.221st.org.

PREGNANCY CLINIC FUNDRAISER GALA

The Sound Choices Pregnancy Clinic will host its biannual gala and pro-life fundraiser at 6:30 p.m. Oct. 20 in the Columbus Convention and Trade Center. The guest speaker will be author and commentator Star Parker.

Individual tickets are $35 and the fee includes dinner. The cost to sponsor a table of eight starts at $500 and there are various levels and advertising incentives.

The clinic provides free life-affirming medical, educational and counseling services for women in the community.

For more information call 706-322-2054.

WEDDINGS FOR WARRIORS

The Savannah Wedding Tourism Council is offering a free program called "Weddings for Warriors" on Veterans Day.

The project will allow military personnel from all branches to get married for free in Savannah on Nov. 11 as a token of appreciation for their service. Guard and reserve members also are eligible.

"Weddings for Warriors" organizers said a mass ceremony is not the intent. Instead, they want to provide each couple with a private setting to briefly exchange vows.

For more information, call Becky Byous at 912-656-6541 or visit http://www.weddingsforwarriors.com.

LIBERTY THEATRE LESSONS, CLASSES

After-school classes and lessons are under way at the Liberty Theatre Cultural Center, 821 Eighth Ave. in Columbus.

A tutorial program covering all subjects is available to all ages for $25 per month. Other classes include ballet, tap, jazz and drama for $25 per month. A free mass communications class for students in grades 9-11 will be taught from 6 to 8 p.m. every Tuesday. Sewing lessons also are offered to children ($40 for six weeks) and teens and adults ($55 for six weeks). Piano lessons are available but must be scheduled with the instructor individually.

For more information, call 706-653-7566, 706-393-1056 or send an e-mail to libtheatre@cs.com.

FAMILY THEATRE ARTS AND CRAFTS CLASSES

The Family Theatre in Columbus is offering a series of arts and crafts classes this fall.

Weekly sessions are available in a variety of disciplines, including art, sewing, painting, magic, improvisation and games, acting, Readers Theatre and stage craft.

For more information, send an e-mail to familytheatre@aol.com or contact class administrator Ruth Sims at 706-289-5760.

MCSD ADULT EDUCATION

The Literacy Alliance's MCSD Adult Education has received a grant for a new online distance learning program. The program can assist adults seeking a GED or in basic college exam preparation.

For more information, call 706-683-8741, ext. 110.

CSO CONCERT SEASON

Tickets for the Columbus Symphony Orchestra's 2009-10 concert season can be purchased by calling the RiverCenter Box Office at 706-256-3632 or stopping by from 10 a.m. to 5 p.m. weekdays.

For more information or a listing of concerts, visit the CSO online at www.csoga.org or call 706-323-5059. A buy-one, get-one free coupon for first-time subscribers also is available for download. There is a limit of one per household.

School lunch

SEPT. 21-25

› **MONDAY** chicken "fryz," buttered noodles, mixed veggies, fruit, milk

› **TUESDAY** mini corndogs, tater tots, glazed carrots, fruit, milk

› **WEDNESDAY** baked turkey, mashed potatoes with gravy, green beans, warm roll, fruit, milk

› **THURSDAY** hot dogs, baked beans, cole slaw, cake with ice cream, milk

› **FRIDAY** cheeseburger, oven fries, corn on the cob, fruit, milk

Ask about our Discount Program for
ACTIVE DUTY & RETIREES

Carnival®

Carnival Conquest® R/T from Galveston
7-Night Western Caribbean from $479

Carnival Splendor® R/T from Los Angeles
7-Night Mexican Riviera from $419

Carnival Pride® R/T from Baltimore - Great New Departure Port!
7-Day Florida & Bahamas from $479

Carnival Dream® - Great New Ship! R/T from Port Canaveral
7-Day Caribbean from $629

Visit our Website or call toll-free (877) 698-2554
SatoVacations.com

* The company reserves the right to re-instate the fuel supplement for all guests at up to $9 per person per day if the NYMEX oil price exceeds $70 per barrel. *Cruise rate are in US dollars, per person, based on double occupancy, capacity controlled and subject to change at any time without prior notice. Government taxes and fees are additional for all guests. A non-refundable and non-transferable deposit is required at the time of booking for all guests to secure confirmed accommodations. Offer is valid for new bookings only and is not combinable with any other discounted or promotional offer. Category restrictions and exclusions apply. No name changes are allowed. A $50 service fee may be assessed per person for ship and/or sail date changes made prior to the final payment due date. Cancellation penalties apply.

ANNUAL PUBLIC AUCTION
COLUMBUS CONSOLIDATED GOVERNMENT
• Saturday, September 26th • 9:00 AM •
Jackson Ave. • Columbus, Georgia • 31901
(Located Off Victory Dr., Behind Jay's Bargain Center and Next to Riverdale Cemetery)
********** CONSIGN YOUR ITEMS TODAY! **********
Partial List: HD Truck: Ford F700; Chev HD 3500; Pickup: '00 Chev Truck Flatbed; Autos: '94-'06 (18±); Vans; Trailers; Go-Cart; Mini Motorcycle; Bicycles; Lawn Equip; Jewelry; & More! Insp.: Fri., Sept., 25th • 9-4 PM. Terms: 10% B.P., Cash, & Checks w/Bank Letter. For Pictures and Directions visit: weaci.com or call 706-324-0344
Wayne Evans Auction Co., Inc • GA 165

CA$H FOR CLUNKERS!
Unwanted Jewelry • Old Gold
• Diamonds • Silver • Coins
• Vintage Watches, etc.
JOHN PAUL JEWELERS
2312 Warm Springs Rd (706)568-9148

Students thank parents for service to country

Cheryl Rodewig
THE BAYONET

"It's about service and sacrifice, and it's about gratitude," said Glenn Hughes, principal of Edward A. White Elementary School, as he opened the school's first Freedom Friday program Friday in the multipurpose room.

Spearheaded by White's parent teacher organization, Freedom Fridays will be the last Friday of each month when students are encouraged to wear red, white or blue to show their patriotism.

PTO president Rachel Wilkins said she chose to kick off the program on Patriot Day to bring in an uplifting spirit of appreciation that will be the theme for the entire school year.

"I just really want to focus this year on our military families — just to celebrate each other, be proud to be military brats, be proud of who we are, what we do," she said.

Not every Freedom Friday will involve a program, Wilkins said, but the Patriot Day event included patriotic songs and poems and a presentation about heroes by Owen Ditchfield, who served as the media specialist for White Elementary for 21 years before retiring in 2008.

"The word 'hero' has several different meanings, but the main meaning ... is a man or woman who has done a great deed of courage, especially if they did something that risked their life or actually died for what they were doing," Ditchfield said to more than 200 students.

"Our school is named after a hero called Edward A. White," he said. "When the war broke out in Korea, his unit was shipped there, and only two years after graduating from West Point, he was killed leading his Soldiers against the enemy. For that, he was awarded the Distinguished Service Cross, the second highest medal for bravery the Army can give."

Many people who serve in the military, including several parents of E. A. White students, are heroes because of their heroic deeds, Ditchfield said.

During the assembly, students learned how to sign the international sign for "thank you" to their parents who attended the program.

"I'm a proud E.A. White parent," said Chaplain (MAJ) Dave Bowlus, 75th Ranger Regiment, after seeing his children sign their thanks to him from across the room.

"It's (nice) to see them understand the meaning of commitment and also learning to say thanks to those who serve," Bowlus said. "Military kids grow up surrounded by the military; to them, it may not mean that much. I think today maybe some eyes were opened to a greater appreciation of what it means to serve."

Nine-year-old Joseph McCaffrey said it felt good to thank his dad, COL Sean McCaffrey, for his service.

"I never really thought about it that way before," he said. "I give him a hug every time he comes home, but I never thought about thanking him."

Joseph said he enjoyed learning about Edward A. White and others who serve his country.

"Freedom Friday is about celebrating," he said. "There's so much to celebrate — the freedom we have, that we get to choose what we believe in. (It) just feels good to celebrate."

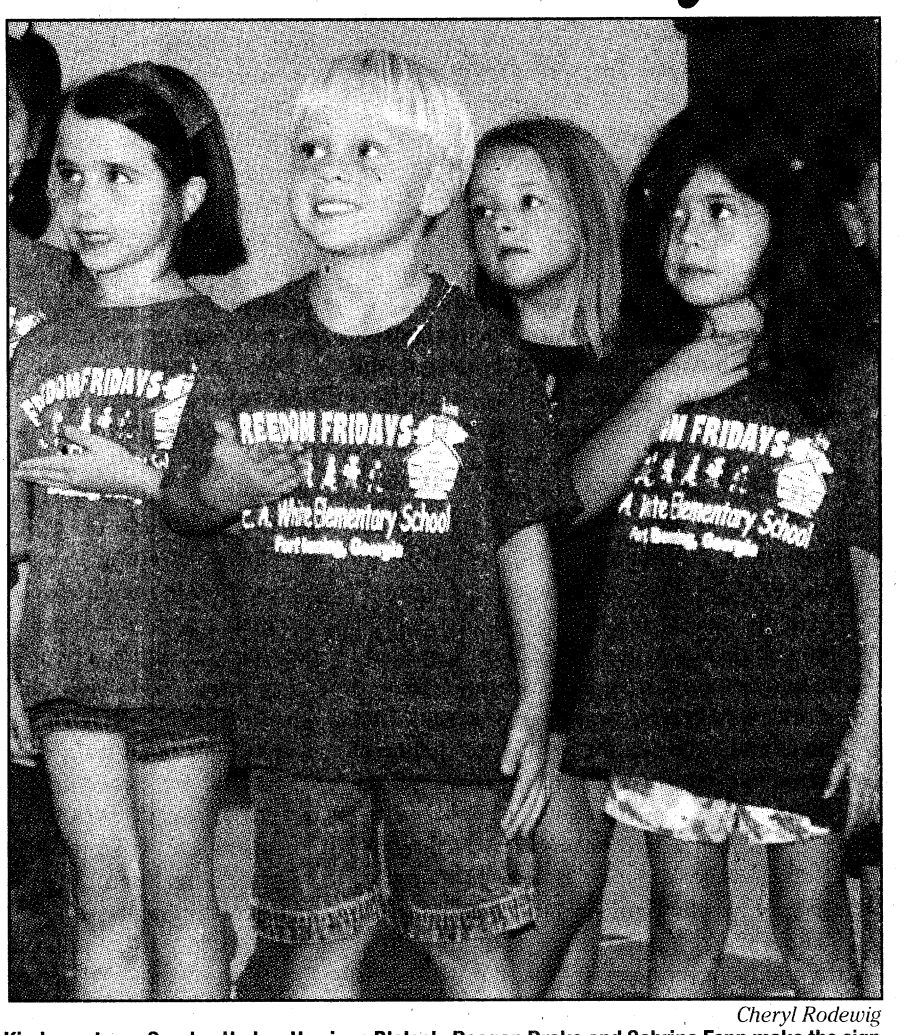

Cheryl Rodewig
Kindergartners Carolyn Hodne, Harrison Blalock, Reagan Drake and Sabrina Fenn make the sign for "thank you" to parents gathered at White Elementary's first Freedom Friday.

Care packages: Give 'amazing feeling'



Photos by Cheryl Rodewig
Special Agent Nicole Fermanis sprinkles confetti into care package filled with toiletries, food and other items. The packages will go to deployed Soldiers from Fort Benning and Soldiers listed on www.anysoldier.com, which highlights Soldiers who receive limited mail.

Continued from C1
to add to the items in their care packages.

Willie Barnes, 11, said that in his letter, he thanked the Soldiers for their service.

"I came out here with my big brother Josh to support the Soldiers," Willie said. "They could have been at home with their family. They didn't have to go overseas to help our country out. But they decided to do it, and I just thank them for putting their life on the line."

Special Agent Nicole Fermanis, Criminal Investigation Command, brought her little sister, 9-year-old Chakayla Flagg, to help prepare the care packages.

Fermanis said she had Soldiers from her previous unit currently deployed in Iraq, and it was with them in mind she volunteered her time.

"I have (received care packages), and it's an amazing feeling," she said. "Anything at all, even the smallest thing, means something. Even if it's a card with your signature on it, you thought enough to pick out that card and send it to them. It's just nice to know the Americans you're protecting care enough to send you something. When you get your down time over there, that's what keeps you going. You just know you're fighting for something."

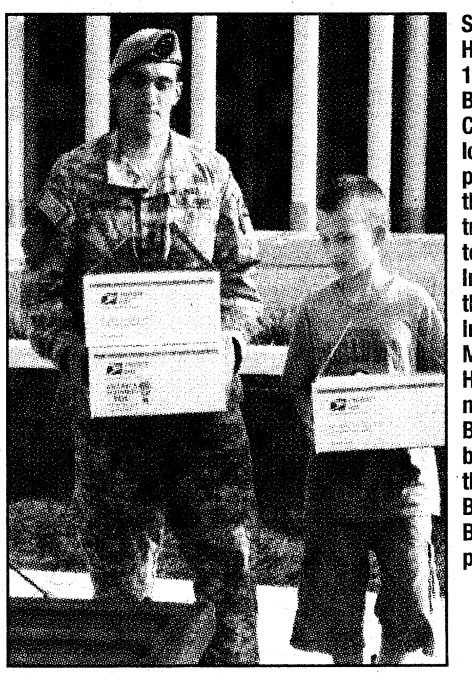

SPC Shane Harris and 10-year-old Bradley Cosgrove load care packages on the back of a truck to send to Soldiers in Iraq Friday at the National Infantry Museum. Harris is matched as Bradley's big brother through the Big Brothers Big Sisters program.

To send a care package to a Soldier who receives limited mail, Gowins suggests logging on to www.anysoldier.com.

The packages will be shipped to Soldiers from Fort Benning and to several Soldiers listed on the Any Soldier Web site.

To find out more about Big Brothers Big Sisters, call 706-327-3760.

Conference: Shares issues with Army

Continued from C1
know what works, what doesn't work and what they think will fix it.

"If the issue can be solved at Fort Benning, it will be worked locally," Gibson said. "If not, then it gets forwarded to the next level, which is the Training and Doctrine Command AFAP conference. These issues have the potential of going all the way to the Department of the Army AFAP conference."

Fort Benning delegates, who represent many demographics on post including spouses, Soldiers, retirees, civilians and wounded warriors, review the issues during the AFAP conference. The directorate responsible for resolving the issue as well as the installation command team also reviews each issue, Gibson said.

Issues that originated at AFAP conferences and led to changes Armywide include the transferability of G.I. Bill benefits to dependants and the authorization of paternity leave for male married Soldiers, said Andrea Kunst, a civil service delegate for the TRADOC conference.

Kunst said hot issues in AFAP right now include housing for larger families, Basic Allowance for Quarters expenses when Soldiers move to a new post and family readiness group fundraising.

"These were hot topics when we left the conference last year," said Kunst, who has attended two TRADOC AFAP conferences. "If you keep an issue up there long enough, they will either kill it or forward it on if enough people are talking about it."

"For anything local, there is a more immediate resolution through the post's customer service officer," Gibson said. "AFAP and customer service work hand-in-hand to solve local issues. So if someone is submitting a parking issue, they don't have to wait a year for it to get resolved."

Gibson admits some issues will take longer to resolve because they can't be fixed at the local level, but said anyone who wants an update on the status of an issue, can visit the Fort Benning Family and Morale, Welfare and Recreation Web site at www.benningmwr.com.

Updates are also available at the AFAP conference or by e-mailing Gibson at Randie.M.Gibson@us.army.mil.

Garden: Teaches children responsibility

Continued from C1
in the environment can have a direct impact on each one of them," Culwell said.

"If they get used to growing their own vegetables, they're going to take pride in what they grow (and) take less for granted because they're going to remember how much work went into tilling the soil and doing the planting. I want them to make that connection."

Culwell has 23 students in first through third grades. Her oldest student, Lydia Benitez, who has been in her class for three years, has developed a passion for gardening.

"Once I started gardening, I was really, really excited," said 8-year-old Lydia. "I didn't know how plants grew, I didn't know what plants were called, so I learned a lot."

Taking her hands-on learning from Culwell's tutelage, Lydia created her own garden at home, planting peppers, zinnias, cilantro and more.

"I started it about a year ago because I didn't want to have to go to school and just look at the school garden," she said. "I wanted to have a garden I could look at any time, so I could go outside and get whatever I needed. I get tons and tons of harvest. I had these tiny tomato plants and now they're over 9 feet tall. I like to see how my garden has changed and the plants have changed and how big they've grown."

> ***"Getting your hands dirty is what it's all about."***
>
> ***— Lydia Benitez, 8***

At school, students measure their plants and record the growth.

Many read books about horticulture to learn extra tricks and techniques. When their plants are ripe, they wash them off and eat them in class, sometimes taking home leftovers.

"Even though they're little kids, to be able to take home the top part of an onion they grew — that's a big deal for them," Culwell said.

Culwell plans to expand the garden next year with new types of vegetables, so her students are continually engaged in the learning process.

"We want to learn from what we did in the past — what works, what didn't work — and make next year's garden even better than this year's," she said. "That's my goal."

Meanwhile, Lydia is planning to grow her garden, too.

"I think I'll garden my whole life," she said. "Getting your hands all dirty is what it's all about."

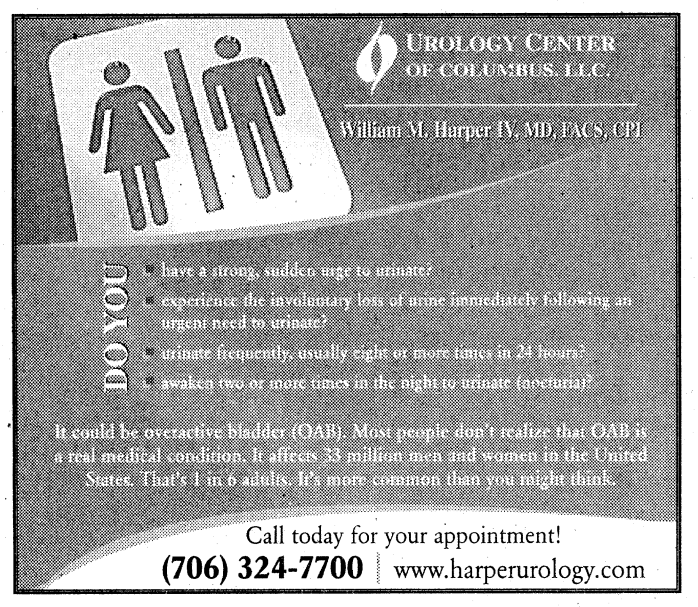

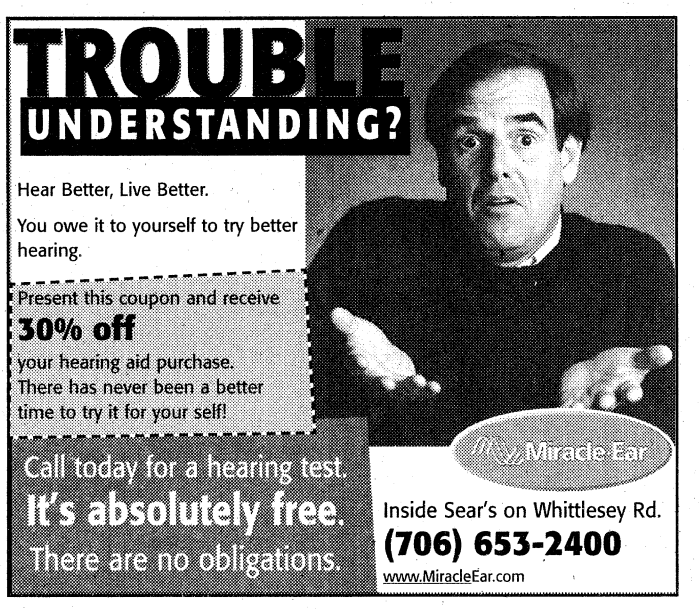

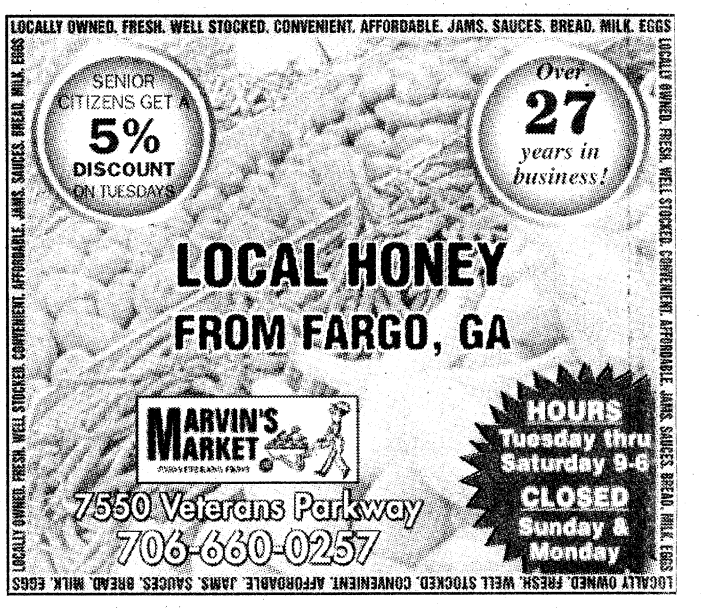

Springer 'cuts loose' with No Shame Theater debut

Open-mic style theater to feature local talent

Cheryl Rodewig
THE BAYONET

Magic, music, dance and drama, even stand-up comedy or acrobatics — you might see all this and more in one night of No Shame Theater, said Jens Rasmussen, director of No Shame Theater, which debuts in Columbus Friday at the Springer Opera House.

"You don't know what you're going to get," he said. "It has this stability and this complete wild card kind of feel."

Created in 1986 and now a nationwide movement, No Shame gives a twist to the traditional talent show or open mic night.

For the artists, it's first come, first served, and the pieces, which must be original and no longer than five minutes, are not censored or reviewed in advance, Rasmussen said. That leaves audience members with the chance of seeing everything from performance poetry to juggling.

"I was just blown away by it," Rasmussen said. "It was so exciting and such a broad range of people came in. When you go to No Shame, you're going to see something that no one has ever seen before. It's shameless; it's risk taking. Even if the art is not polished, the spirit of it is just so engaging. That's really at the core what No Shame is."

Ashley Laughter, campaign coordinator for the Springer, said she is excited about opening night.

"It's like an adventure," she said. "Come with an open mind. Come prepared to be shocked — but in a good way."

Laughter said the unique form of entertainment will help the Springer cater to a younger audience and will be particularly good for Soldiers, since it's a weekly event with no sign-up necessary.

"We always try to get Soldiers involved here at the Springer, but it's hard for a Soldier to make a commitment to a show because it can be time-consuming," said Laughter, wife of a Sand Hill drill sergeant. "But this is 'bring what you got and do it one night.' I think No Shame is going to offer the Columbus area something brand new. All the works are original, which is something you just don't get to see as often as people should."

Laughter said she plans to perform with a burlesque dance group — "kind of reminiscent of the vaudeville era."

She will be joined by other local talent, including Becky Macy, an actor in the Springer's current production of *Footloose* and wife of an Infantry Mortar Leader Course instructor on post.

Macy said participating in No Shame will appeal to people of diverse backgrounds.

"It's less pressure. You don't have to audition. It's an outlet for your own creativity," she said. "I just think it can be inspiring … everybody has something to put out there."

To "cast themselves," people 18 and older should show up at 10 p.m. at the Springer, Rasmussen said. The first 15 in line get to perform.

The show starts at 10:30 p.m., lasts roughly 90 minutes and costs $5 per person, performers and attendees alike.

"It's a small investment, and it's going to be a really welcoming, laid back, enjoyable group … a great place to meet people, to make new friends, to talk about new ideas," Rasmussen said. "It's about fearlessness: it's about putting yourself out there and not censoring. It's about cutting loose — individual expression. There's no limits."

The Springer saloon will be open during the show. For more information, call the Springer at 706-324-5714. For more about No Shame Theatre, visit www.noshame.org.

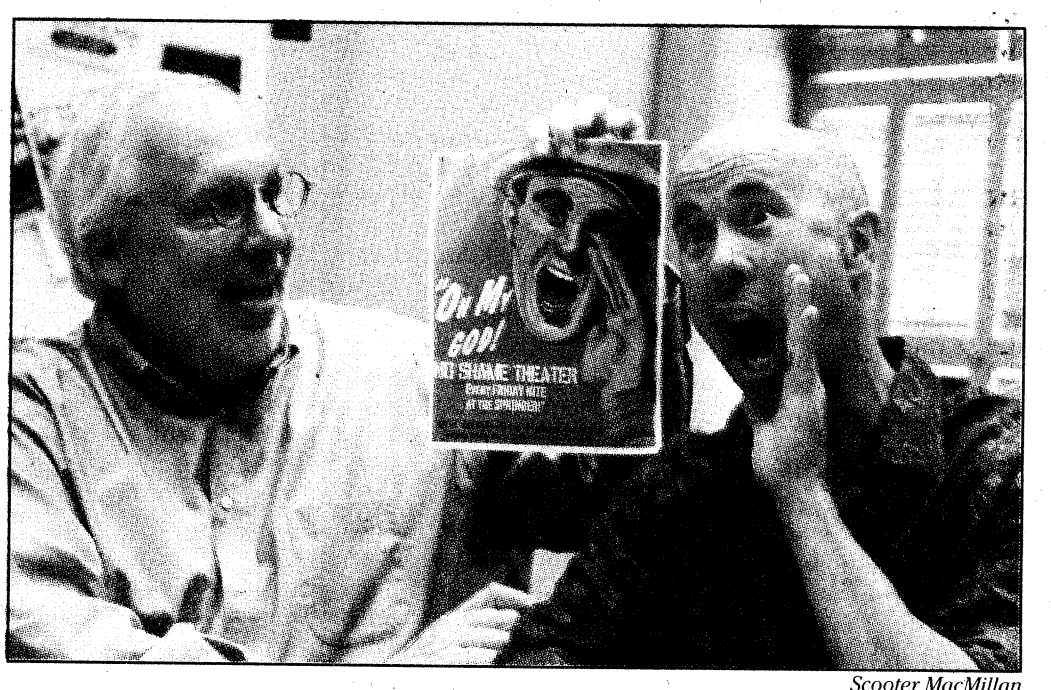

Scooter MacMillan

Paul Pierce, the Springer Opera House's artistic director, and Jens Rasmussen, No Shame Theatre director, explore the unique marketing approach of No Shame Theatre at a planning meeting in July.

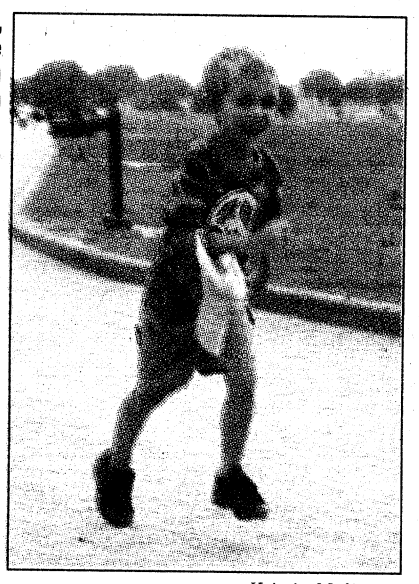

James Jacobs, 5, races to the finish line during Friday's Freedom Walk at Stewart-Watson Field. Jacobs, along with his dad, SSG James Jacobs, was the first to finish the opening mile-long lap of the event, which commemorated the events of 9/11 and the lives lost. Participants were encouraged to do as many laps as they could.

Kristin Molinaro

Walk: Helps participants remember

Continued from C1

gave a speech to participants encouraging them to use the walking time to reflect.

"We gather to honor the nearly 3,000 Americans who lost their lives in the terrorist attacks on Sept. 11, 2001," he said.

"And the nearly 5,000 service members who've lost their lives since that day in selfless service to our nation … Today, as you walk, remember those who've given their lives or are in harm's way right now to secure our freedoms."

Walker also challenged the crowd to rejoice in being American rather than wallowing in grief for 9/11.

Walker's words touched Flick, who said the speech was his favorite part of the event.

"You have to be proud of your country and what everybody is doing to keep us safe," he said.

After Walker's speech, the participants were encouraged to walk as many laps around the mile-long track at Stewart-Watson Field as they could before the event concluded. Across post, approximately 220 Dexter Elementary School students ran laps around their school to coincide with the Freedom Walk.'

The first participant to complete a lap around the track was 5-year-old James Jacobs, followed by his dad, SSG James Jacobs.

The elder Jacobs, a heavy construction mechanic with the 63rd Engineer Company, 11th Engineer Battalion, said he hoped to spread a message by participating in the Freedom Walk.

"Don't forget about (9/11)," he said. "We need to keep the patriotism going and keep the flags flying."

Kristin.Molinaro@thebayonet.com

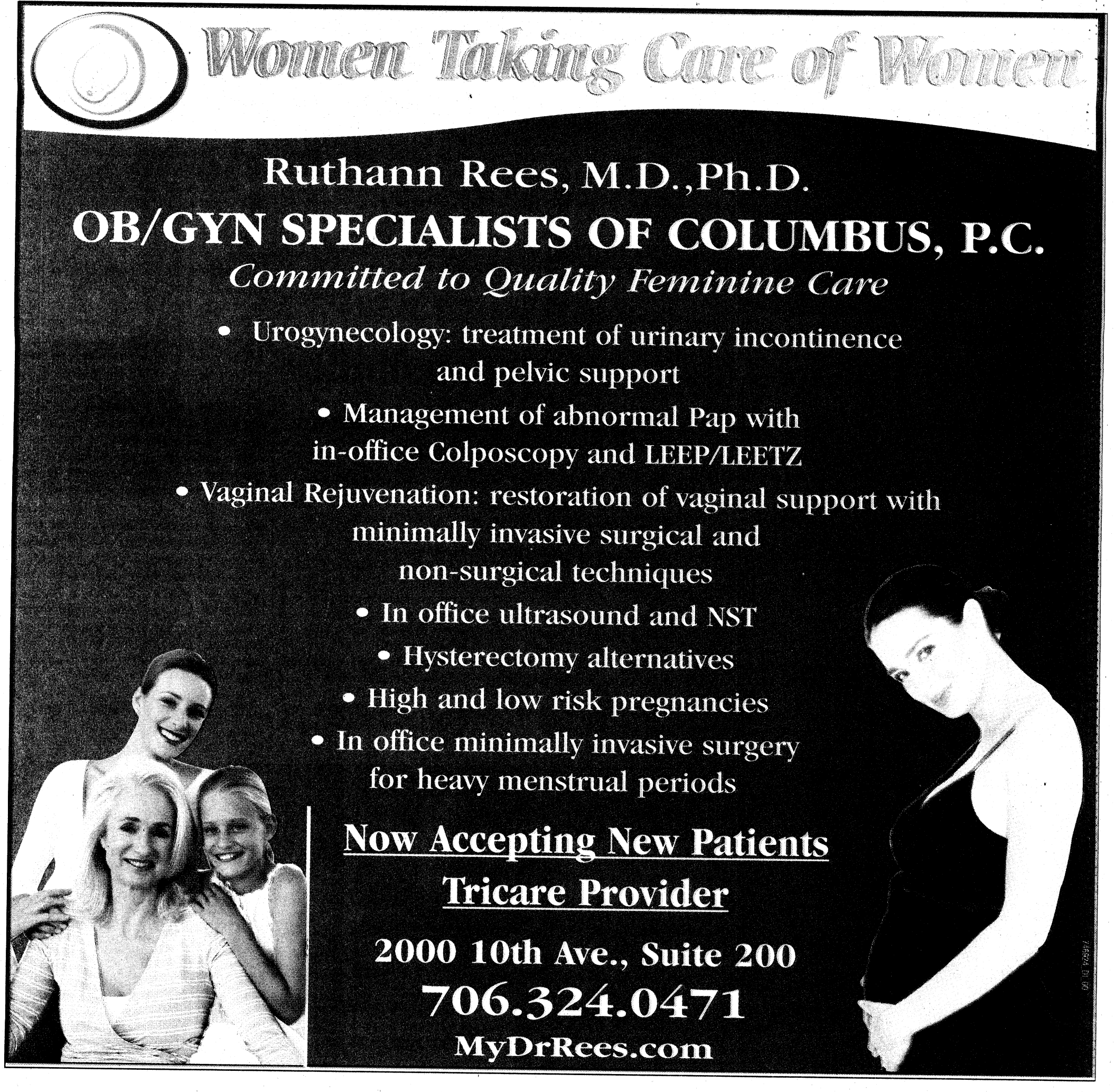

BIRTHS

TWINS
Irelyn Rianne and Ethan Ray McMullen
born Aug. 31 to Lorin and PV2 Dana L. McMullen Jr.

BOYS
Jervay Antwon Galberth
born Aug. 19 to Nekeda and SPC Jervay Galberth

Liam Conor Gray
born Sept. 5 to Sarah and PFC Mark Gray

Bryce LaRon Julius Miley
born Sept. 9 to Heather and SSG Julius Miley

Tim Ryan Grossenbacher
born Sept. 9 to Corinne and CPT Phillip Grossenbacher

Raymond A. Maillous IV
born Sept. 9 to Bridget and SSG Raymond A. Maillous III

Benjamin David Nordman Jr.
born Sept. 9 to Lindsay and SPC Benjamin D. Nordman Sr.

Ian Edward Marler
born Sept. 10 to Christin and PV2 Christopher Marler

Domnic Giovanni Velez
born Sept. 11 to Tiffany and SFC Ernesto Velez

GIRLS
Isabella AnnaLiese Gallegos
born Aug. 21 to Katie and SGT Eleuterio Gallegos Jr.

Zoey Tenley Wrenn
born Aug. 24 to Charity and SPC Gonzo S. Wrenn

Caitlin Elisabeth Burke
born Aug. 31 to Stephanie and 2LT Michael Burke

Vivien Grace Strong
born Aug. 31 to Jennifer and MAJ Eric Strong

Eva Faith Reece
born Sept. 1 to Elizabeth and SSG Joshua P. Reece

Meah Reign Weaver
born Sept. 1 to Roxanne and PFC Robert A. Weaver

Sarah Olivia Leung
born Sept. 2 to Bethany and CPT Waiman Leung

Eden Alexandria Brooks
born Sept. 4 to Shaila and SPC Frazer Brooks

Jasmine Isabella Rold
born Sept. 5 to Maria and SGT Mitchell D. Rold

Riley Lynn Crutcher
born Sept. 7 to Jesse and SSG Travis Crutcher

Sara Elizabeth Bruce
born Sept. 8 to Amanda and SSG Gary D. Bruce Jr.

Trinity Alana Mingledolph
born Sept. 8 to Jennifer Mingledolph

Emily Susan Pinkston
born Sept. 11 to Jennifer and SPC Joshua Pinkston

Neveah Armani Nicholson
born Sept. 13 to SPCs Shemika and Christopher Nicholson

— Martin Army Community Hospital

GRIP & GRIN

Public safety officials honored

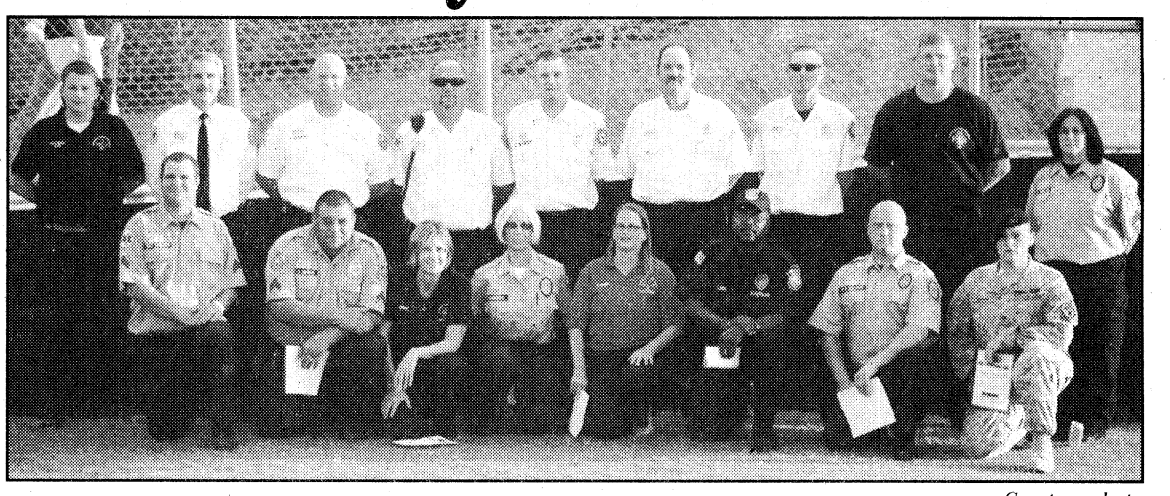

Courtesy photo

Before a Chattahoochee County High School home football game Friday, Chattahoochee County and Fort Benning public safety officials were recognized for their service to Chattahoochee County. Representatives from fire and rescue, law enforcement and medics were on hand from both communities. Each representative was presented with a certificate of thanks by members of the Chattco JROTC and school superintendent Dr. Jimmy Martin.

Prostate cancer screenings available

MARTIN ARMY COMMUNITY HOSPITAL

Prostate cancer is the second-leading cause of cancer-related death in American men — more common than any other major cancer. Every three minutes an American man finds out he has prostate cancer. Although men may have urinary symptoms that are common as they get older, there are no warning signs of prostate cancer. Since 1995, approximately 2.6 million men in the United States have been diagnosed with prostate cancer, while nearly 375,000 have lost their lives to it.

The best way to beat prostate cancer is through early screening and detection of the disease in its initial stages, said Dr. (MAJ) Brian Parnes, with the Department of Urology at Martin Army Community Hospital.

Parnes said men are often reluctant to be screened for the disease, but early detection saves lives and testing is wise. This applies especially to Caucasian, Hispanic and Asian males between the ages of 50 and 75 and to African-American males or men with a close relative with prostate cancer who are older than 40.

The screening involves a digital rectal exam and a blood test called a prostate-specific antigen.

In conjunction with Prostate Cancer Awareness Week, a national program of the Prostate Cancer Education Council, the urology clinic at Martin Army will be conducting free prostate cancer screenings Monday and Tuesday for all eligible beneficiaries. Screenings will consist of a short medical history, the exam and blood test. They will be on a walk-in basis from 8 a.m. to 2 p.m. both days.

For more information, call the clinic at 706-544-2292. For more information about prostate cancer, visit www.urologyhealth.org or www.auanet.org.

Get back to work!
ALL BRANDS
Small Engine Service & Repair
"We'll keep you running."
10% OFF with this ad (one repair per coupon)
• Pressure washers • Lawn Mower • Scooter repair • Gas & electric
Pick Up & Delivery Available
1266 Noland Drive • Columbus, GA • 706-565-6100

Just 4 Kidz Consignments
Consign and Shop with us!
Just 4 Kidz consignment BOUTIQUE
INFANTS · TODDLERS · CHILDREN · JUNIORS
3201 Macon Road by Publix
September 15th • 4pm-8pm
September 16th-19th • 9am-6pm
September 18th is 25% OFF DAY.
September 19th is 50% OFF DAY.
www.just4kidzconsign.com • 706-321-8269

Hill Gets It RIGHT!
COLDWELL BANKER
KENNON, PARKER, DUNCAN & KEY
5670 Whitesville Road
Each office is independently owned and operated.
Clum Hill:
• Certified USAA Military Specialist
• Licensed in GA & AL
Because our Soldiers deserve the BEST!
706-718-6810 • clum.hill@coldwellbanker.com • www.house-hunting.com/CLUMHILL

Computer Care's Weekly Extravaganza
Fabulous Weekend Sale
This is Our Biggest Sale Event Ever!
Check Out This Week's Special
Fast Service
Great Prices
Computer Problems
We Only Charge Flat Rates for Curing Your Computer Woes
Featuring:
* Custom Built Systems
* Full Line of Computer Parts
* Cables * Service * LCD's
* Misc. Used Equipment
* Virus & Spyware Removal
Norton 2009 Antivirus $24 Coupon Good till 9/30/09
Computer Care
6440 West Hamilton Park Drive
Located in Patton Plaza
706-221-9500
25+ Years Experience
2 GB DDR 2 Laptop Ram $35
320G Sata Hard Drive $52
Logitech Wireless Laser Mouse $24 Coupon Good till 9/30/09
$389 System Sale
* AMD Athlon Dual 2.8G
* 2GB Ram / 320G Drv
* Windows XP
SAVE!
Unbelievable Savings On Labor
Complete Virus & Spyware Cleanup w/System Checkup - or - Fresh Windows Install $68
Coupon Good till 9/30/2009
Mon-Fri: 10:00-7:00
Sat: 10:00-5:00
www.pcnmore.com
Holly Wood · Whittlesey · Lowe's · Whitesville · W. Hamilton Pk. · Veterans

Factory Authorized SALE
NORWALK FURNITURE · C.R. Laine · AMERICAN LEATHER
SEPTEMBER 15th - 29th
Take 20% Off UPHOLSTERY
Even Special Orders!
Custom Interiors
6575 Whittlesey Blvd
(By Flooring America and the Sleep Center)
706-987-8510
www.custominteriors-fa.com

לשנה טובה

Rosh Hashana
Sept. 19, 20

5770
תשס"ט
2009/2010

Yom Kippur
Sept. 27

As we enter into this season of Heavenly Judgment, we pray for Grace and Compassion for all.

To those whom we may have hurt in the year past: we ask forgiveness; and to those who might have offended us, we say: Forgiven!

Praying hard for Peace, Amity, Love, and Understanding, we extend hands and hearts to all our friends and neighbors in Our Columbus.

Rabbi Jeffrey Salkin
Temple Israel

Rabbi Max Roth
Shearith Israel

Brian Hirsch, President
Jewish Community Federation

Look ahead to journey's end for daily encouragement

Chaplain (CPT) Andrew Ropp
2ND BATTALION, 58TH INFANTRY REGIMENT

The air-conditioning system in my pickup does not work. In fact, the fan cannot be shut off and it blows hot air — so hot that I cannot place my hand on the vent from which the air blows. I drive this vehicle to and from work every day for more than 30 minutes one-way. The trip can be particularly miserable when the afternoon is very hot, when I have to stop at all the stoplights or when it is raining — which prevents me from leaving my windows down.

I love my job. I enjoy what I do and the people I work with. I look forward to getting to work and interacting with the Soldiers, cadre and issues of the day.

I love my wife and where I live. I look forward to getting off work so that I can go home and spend time with my wife in the new home we purchased after arriving at Fort Benning.

I may look forward to getting some place in particular, but I might not always enjoy where I am along the way. Sometimes in life we might find ourselves in a difficult situation or hardship that is uncomfortable or downright miserable.

However, most often the present experience may very well be a part of a journey that takes us where God wants us to be. And, once we arrive there, we can look back and say that the arrival has made the journey worthwhile.

This is what James was talking about when he wrote, "Consider it pure joy, my brothers, whenever you face trials of many kinds, because you know that the testing of your faith develops perseverance. Perseverance must finish its work so that you may be mature and complete, not lacking anything." (James 1:2-4).

James is giving us a different perspective. He tells us we should not focus on the hardship while we are in it; rather, we should look ahead to where the journey is taking us.

In so doing, we might experience a little more spring in our step, fewer gripes and complaints, more frequent smiles, and perhaps even an inclination to thank God for what He is doing in our lives and where He is taking us — to a place where we can look back and say, "The arriving has made the journey worthwhile."

SPEED LIMIT 15
Children at play:
Remember the Speed Limit in Residential Neighborhoods.

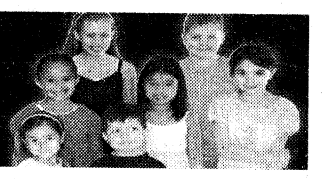

Places of Worship

GRACE BAPTIST CHURCH
Experience A Touch of Grace!
Servicios en Español
Service Times
Sunday School – 9:45 am
Sunday Morning – 11:00 am
Sunday Evening – 6:00 pm
Wednesday Evening – 7:00 pm
706-323-1046

GRACE CHRISTIAN SCHOOL
Affordable, Quality Education!
Accredited • ABEKA Curriculum • Extended Care • Honors Program • Computers • Licensed Day Care • K-3 – 12th Grade • Sports
GCS does not discriminate against students of race, color, nationality or ethnic origin
706-323-1046
2915 Fourteenth Ave. • Columbus, Georgia • www.amazingrace.net

Ministerio Evangelístico Mundial
CENTRO DE ADORACION PUERTA DEL CIELO
LOCALIZADO EN THE IMPACT CENTER
E-MAIL: CENTRODEIMPACTO@YAHOO.COM
Lunes 7PM: Oracion y Discipulado
Miercoles 7PM: Educacion Cristiana
Viernes 7PM: Servicio Evangelístico "Uno mas para Cristo"
Domingo 1:30PM: Servicio de Adoracion/Iglesia del Niño
1600 Blanchard Blvd. • Columbus, GA
706.323.6609 • Fax: 706.323.9017
www.centrodelmpacto.org
Pastors Freddie & Olga Diaz
737254_ZM_00

New Covenant *fellowship ministries*
YOUTH DANCERS
STEPPERS
SINGING
PREACHING
TEACHING
THE WORD OF GOD
Sunday Worship.....11:00am
Wednesday Bible Study.....7:00pm
1408 Shepherd Dr., Columbus
706-641-8426 or 706-304-3946
Pastor Timothy & First Lady Betty Cole
Find what you're seeking:
Strength
Love
Acceptance
Peace
Family & Friends
Peace
The Word of God
Salvation
A Place to Belong

St. Anne Catholic Church
Rev. J. Gerard Schreck, Pastor
Rev. Nguyen Martino
Masses Saturday Vigil 5:30 pm
Sunday 8:00am, 10:30 am, 12:30 pm
Monday through Friday 7:30 am
2000 Kay Circle, Columbus GA 31907
706 561-8678
www.stannecsg.com
737239_ZM_00

Emmanuel is the place where Family matters and people count!
"We invite you to Worship with us this Sunday at 10:00am"
Pastor Marlon D. Scott , Sr.
Emmanuel Christian Community Church
3424 Woodruff Farm Road
Columbus, Ga. 31907
(706) 569-9569
Sblessed2@aol.com

Sunderlan Baptist Church
We are a Church whose worship is blended, honoring the old and welcoming the new.
Bibly Study 9:45am
Worship 11:00am & 6:00pm
Mid Week Service, Wednesday 7:00pm
Located minutes away from Fort Benning
(Get driving directions on web site below)
124 Highway 165, Phenix City, Alabama
334-297-0070
www.SunderlanBaptist.vpweb.com
InHisName@SunderlanBaptist.vpweb.com

North Highland
Assembly of God... A Good Idea
Sunday School 9:30 a.m.
Worship 10:30 a.m.
Servicio Hispano 5:00 p.m.
Wed. Family 7:00 p.m.
Bread of Life TV Broadcast,
Sundays at 8:00 a.m. on WTVM, Channel 9
www.north-highland.org
7300 Whittlesey Blvd., 706-561-7777
Join us for dinner Wednesday, 5-6:30pm
FREE with this coupon
737848_ZM_01

Iglesia de Dios Nuevo Pacto
Pastor Pedro Félix Díaz y Raquel Suárez
PedroFelixDiaz@hotmail.com (706)761-5548
¿Necesita transportación? Llame al (706) 315-9216
Tenemos buzón de voz 24 horas al día
Horarios de Oficina Lunes, Miércoles y Viernes de 9 AM a 1 PM
Pastor Juan Carlos Diaz, Director Ministerio de Jóvenes
Servicios
Domingo 10:00 AM Escuela Dominical
11:00 AM Servicio Adoracion/Iglesia de Ninos
Martes 9:00 AM Ayuno
Miércoles 7:00 PM Servicio de Ministerios
Viernes 7:30 PM Servicio de Oración y Estudio Biblico
Tenemos Células en Columbus, Phenix City y Ft. Benning
Para información llamic al (706) 569-0902
4421 Primrose Road * Columbus, Georgia 31907
Tel/Fax: (706) 569-0902
¡Conquistado a Georgia para Cristo!

Sunderlan Baptist Church
We are a Church whose worship is blended, honoring the old and welcoming the new.
Bibly Study 9:45am
Worship 11:00am & 6:00pm
Mid Week Service, Wednesday 7:00pm
Located minutes away from Fort Benning
(Get driving directions on web site below)
124 Highway 165, Phenix City, Alabama
334-297-0070
www.SunderlanBaptist.vpweb.com
InHisName@SunderlanBaptist.vpweb.com

Holy Transfiguration Orthodox Church
Greek Archdiocese of America
www.ht-church.com
4612 Gilbert Ave. Columbus, GA 31904
706-660-1777
Sunday Liturgy 10:00 AM
745393_ZM_00

Trinity Temple
Assembly of God
"A 21st Century Church With A First Century Message"
SUNDAY SCHOOL 9:30 AM
MORNING WORSHIP 10:45 AM
EVENING WORSHIP 6:00 PM
(Only The First Sunday of the Month: A Music Service)
WED. FAMILY NITE 7:00 PM
NURSERY PROVIDED
•PROGRAMS FOR ALL FAMILY MEMBERS
•YOUTH PROGRAMS
•SENIOR ADULT MINISTRY
3000 12TH Ave.
Convenient to Fort Benning
706-322-3333

5422 Armour Rd
Iglesia Embajadores de Cristo
Ambassadors of Christ Fellowship
Pastor
Luis R Scott
706-221-0619

ST. GEORGE'S anglican church
Ancient Worship ... Timeless Faith
Sunday Mass.....0800 & 1000
Sunday School - All Ages.....0900
Wednesday Family Night
Supper/Study Groups.....1800
422 Broadway • 706-322-2010
www.StGeorgesAnglican.net

St. Joseph Catholic Church
Sunday Mass
10 a.m.
1444 Hwy 165
Ft. Mitchell, AL
334-855-3148

Church Of Christ
Ewell Pritchett – Minister
SUNDAY - Bible study 10 am
- Worship 11 am and 5 pm
WEDNESDAY - Bible study 7 pm
FREE Bible Correspondence Course
124 Oliver St Buena Vista
229-649-7717 or
229-649-4124

Redeemer Lutheran Church
4700 Armour Road
Columbus GA 31904
(706) 322-5026
SUNDAY SCHOOL.....9:00 AM
SUNDAY WORSHIP.....10:15 AM
NURSERY PROVIDED
WEDNESDAY DINNER.....5:30 PM
WEDNESDAY SERVICE.....7:00 PM
EASY access from I-185 at exit 7, located west of I-185, 1 block north on Armour Road
Rev. Eric Estes, Pastor
www.redeemercolumbusga.org

St. Matthew Lutheran Church
"We welcome you!" ELCA
SUNDAY WORSHIP 8:30 & 10:30 A.M.
SUNDAY SCHOOL 9:15 AM
NURSERY PROVIDED
LOCATED ONE MILE EAST OF I-185, JUST OFF EXIT 6
4026 Macon Road, Columbus, GA
(706) 561-3406
www.stmatthewcolumbusga.org
Rev. Lawrence Barksdale, Pastor
Rev. William E. Flippin, Jr., Pastor

To Advertise in The Bayonet's Church Directory contact
Zehra Malone 706-576-6278

Abundant Life
Full Gospel Outreach Church
Dr. Delta J. Outley, Pastor
Sunday Worship 10am
Corporate Prayer Wed @ 6pm
Wednesday Night Service @ 7pm
6001 Buena Vista Road, Columbus
ph 706-561-8900 • fax 706-561-3578

CHURCH OF CHRIST
TORCH HILL ROAD
SUNDAY SCHOOL 10:00 A.M.
MORNING WORSHIP 11:00 A.M.
EVENING WORSHIP 6:00 P.M.
WED BIBLE STUDY 7:30 P.M.
NURSERY PROVIDED
NEAR FT. BENNING
Carroll Collins, Minister
2009 TORCH HILL RD
706-687-9908 OR 706-325-3183

GRAYHAWK HOMES, INC.

OFFERING

$8,000 BONUS $$$

$10,000 BONUS $$$

$12,000 BONUS $$$

ASK ABOUT ENERGY STAR

LET GRAYHAWK HOMES PUT YOU IN A NEW HOME BEFORE THE HOLIDAYS.

OPEN HOUSE: MONDAY-FRIDAY 12:00 - 6:00 SUNDAY 1-5:00

RIDGEWOOD Cove



$190's up

Open Daily
Mon-Sat 12-6 • Sunday 1-5

JR Allen left on Hwy 280, right on Old Opelika Road, Left on Dobbs Drive, Right into Ridgewood Cove.

STAFFORDSHIRE



$150's up

Open Daily
Mon-Sat 12-6 • Sunday 1-5

JR Allen Pkwy, left on Hwy 280, right on Old Opelika Rd, left on Stafford Road.

Fairhaven



$140's up

Open Daily
Mon-Sat 12-6 • Sunday 1-5

West on JR Allen Pkwy to Hwy 280, right on 22nd Ave, right on Sandfort Road, left on Fairfield Drive, Left on Brentwood Drive.

BONUS $$$ AVAILABLE IN GEORGIA & ALABAMA COMMUNITIES

CALL TODAY FOR ADDITIONAL INFORMATION ON SELECTED HOMES AVAILABLE WITH BONUS PACKAGES.

Rose Anne Erickson FOR SALE Realty, LLC

110-B Enterprise Court, Columbus, GA 31904

706-257-1776

www.HomesColumbusGa.com

REALTOR®

Information herein believed to be accurate but not warranted and is subject to change without notice.

EQUAL HOUSING OPPORTUNITY

GRAYHAWK HOMES INVITES YOU TO COMPARE WHEN SHOPPING FOR YOUR NEW HOME

	Grayhawk	Other Builders
Energy Star Certified Homes	Yes	No
Highest Rated Area Schools	Yes	No
Engineered Structural Framing System	Yes	No
Custom Decorator On Staff	Yes	No
Properly Installed House Wrap And Flashing	Yes	No
Multiple Locations in North & South Columbus & Phenix City	Yes	No
2-10 Home Warranty Included	Yes	No
Nationally Recognized Brands For Included Features	Yes	No
Communities Close To All Conveniences, Less Commute	Yes	No
Homes Built Your Way From $139,000 To $360,000	Yes	No

ENERGY STAR PARTNER

GRAYHAWK HOMES, INC.

ENERGY STAR PARTNER

BETTER BUILT, LOWER COST, GUARANTEED!

www.GrayHawkHomesInc.com

706-568-3779

Classified Line Advertising ~ Call 706-324-5526 ~ Open Monday-Friday 8:30am-5pm

THE BAYONET

CLASSIFIEDS



3 Ways To Place an Ad:
1) Go to www.thebayonet.com
2) Fax The Bayonet at 706-576-6236
3) Email: jtall@ledger-enquirer.com

VISA MasterCard

3 LINES FOR *ONLY* $10
($3.75 for ea. line after)
Deadline: Noon, Friday preceding publication date

FREE : Active Duty or Retired Military • Eligible Dependents • Active or Retired Civil Service

AUTOS FOR SALE

1997 HONDA Accord Custom paint job,custom interior,custom stereo, Lamborghini doors, black widow body kit, air cylinders,asking $10,000 call (706)575-1523

2004 FORD Crown Victoria $4595 Call 706-580-8214

ACCENT AUTO SALES
- NO CREDIT CHECK
- 0% INTEREST
- 100% APPROVAL
- FREE CAR FAX
- FREE DRIVE TRAIN WARRANTY
- FREE SERVICE PLAN
- NO UP FRONT SALES TAX FOR GEORGIA CUSTOMER

02 SEBRING SILVER SEDROCK $1200 dwn/ori
02 DEVILLE SUPER LOADED $1200 dwn/ori
01 ACURA TL GOLD EXCEPTIONAL $2900 dwn/ori
92 CORVETTE GREEN MIKE $1900 dwn/ori
99 MERCEDES ML320 BLUE BEAUTY $2500 dwn/ori
3971 US HWY 80 WEST PHENIX CITY, AL 36870
334-732-0348
ACCENTUSEDCARS.NET

2006 CHRYSLER Pacifica Touring Model, ALL PWR, New Tires, just serviced transmission. 72K miles. $9450 OBO (loan value $11.6K) 706-587-8346

2002 PONTIAC Grand Am SE 4-cyl 5-spd coupe one owner 75k mi. Rare. Dependable is understatement. $2500 Call 334-298-9984

2006 ACURA 3.5RL $2,000 call 706-580-8214

CAR BIKE RACK RHINO GEAR can hold 4, 2 bike holder sets included, mounts on truck (not hitch). $20 obo Call 706 568 3632

2008 SUZUKI Reno SX4 Crossover. 1100 miles, AM/FM/CD, 1.9 4 cyl; All Power. 29 mpg hwy. 334-298-9984.

Honda Del Sol, '93 HT Conv, 157K miles, local one owner, $2999. Call **706-687-6535** 9am-4pm.

'01 SAAB 93 Turbo Silver, black leather, loaded, very nice, 64,500 miles, $6700. 706-662-9185

1993 PONTIAC Firebird Formula runs great. Minor problems. new CD player. Black High performance. $3500. Call (208) 949-0667.

1988 CHEVROLET Blazer 4 sale body SU, mudd tires, good cond. great hunting truck, cover comes off! $2800 OBO 7065369485/3348559413

MOTORCYLES & ATV

2002 YAMAHA Vstar 1100 Silverado <1100K, Excellent, Loaded, New Tires, Lights, Bags, Helmets, $3000.00 Call Charles 334-298-1097

2004 Harley Davidson Saddlebags Harley Leather Locking Saddlebags for XL Sportster 2004 and later. Lists for $759, asking $275. 706 689 7763

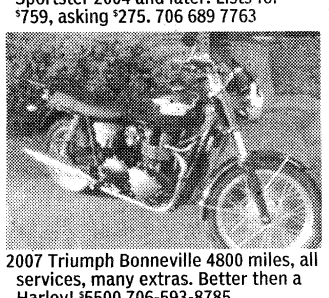

2007 Triumph Bonneville 4800 miles, all services, many extras. Better then a Harley! $5500 706-593-8785

2008 Harley Davidson XL 883L Black. Less than 3k mi. 2 helmets included. Passage pillion included. $6,000 obo Anthony 706-577-3419

FURNITURE

" a CHERRY SLEIGH BEDROOM 6 piece set" HARDWOOD! TOP QUALITY! No press wood or cheap pine! New in boxes, Beautiful finish! warranty. Retails $1850, sacrifice $875, 334-750-9143, can deliver.

"$$ NASA memory foam mattress" -- KING SIZE, New in plastic, warranty, retails $900, sacrifice $350, 706-566-4517

"$110 - FULL PILLOWTOP MATTRESS & BOX" NEW, brand Name, factory warranty, $110. 706-566-4517, can deliver

"$119 QUEEN MATTRESS & BOX" NEW, in plastic, WARRANTY, $119, 334-750-9143, can bring it to you.

"$$150 QUEEN PILLOWTOP mattress & box", 100% NEW, brand NAME, WARRANTY, in plastic, $150, 706-566-4517, can deliver.

"$170 KING MATTRESS SET" 100% CERTIFIED NEW in plastic, w/ A REALfactory warranty. 334-750-9143, will bring it to you.

"CHERRY SLEIGH BED" Hardwood, New, in box W/RAILS, $250. 706-566-4517, can deliver

FURNITURE

"4pc MICROFIBER SECTIONAL & matching CHAIR" Brand new, in crates, warranty, retails over $1550, sacrifice for $650, delivery available, call **334-750-9143**

"5pc 100% LEATHER Living room set" New in crates, lifetime warranty, reails over $1850, asking $899, **706-566-4517**

"5PC MICROFIBER LIVING ROOM SET" new, in boxes, lifetime frame & cushion, factory warranty. lists $1599, now $475 del. avaiable.

8 FEET tall Armoire, solid hard wood, 3 shelves, two drawers. Built-in power outlets. $500 Call Amber @ (706)405-9283

CHILD'S LOFT bed w/slide & tent. Metal; Primary colors. $699 new. $250. TV stand; walnut finish; $150. Call 334-298-9984

LIGHT WOOD Bookshelf for sale. In Excellent Shape. Call 706-505-5123 and ask for Debra.

"$$250 KING PILLOW TOP mattress & box " TOP BRAND, in plastic, 100% ALL NEW, WARRANTY - $250, 706-566-4517, delivery available

EXERCISE EQUIPMENT

GOLD'S GYM weight bench, XR-17, multiple exercises, like new for $100, weights not included. Call 706-221-4669

MOVING / YARD SALE

MULTI-FAMILY Yard Sale. Lots of GREAT items for everyone!! Sept. 19th, 8am-12pm. 5201 Morris Avenue, Columbus

MISCELLANEOUS

2008 WORLD Encyclopedia. Brand new w/extras. Paid over $1200.00 Will sacrifice for $600 O.B.O. Must see. Aquatic edition. (706) 905-8509

22" RIMS/TIRES. $850 O.B.O. Rims were on a Dodge Dakota truck. 706-326-0829. Serious inquiries only.

Lakeside RV Park
RV Sites Convenient to Ft. Benning!!
Monthly rates
50 amp - 30 amp
Utilities included
60 acre campground
LAKESIDERVPARKOPELIKAAL.COM
5664 US Hwy 280 East
Opelika Al. 36804
334-705-0701

5x8 ENCLOSED trailer. White with good tires, new led brake lights, and in overall good condition. 706-570-9962 or 706-570-9955

Altima and Belleville Military boots, sz. 8.5, 9 - 10.5, new! Only $45 ea. Please call if interested: (228) 669 - 8334

BRAND NEW - NEVER WORN! Army boots size 8 desert color; no shoe laces. $40 OBO Call (208) 949-0667

CHILDREN'S RIDE on electronic motorcycle. NOT A TODDLER TOY. $150. 334-298-9984

MAC TOOL Box. $850.00, red with 15 drawers, and in excellent condition. 706-570-9962 or 706-570-9955.

Pleasant Grove Baptist Church Revival 415 South Seale Road, Phenix City, AL 36869/ September 15 - 17, 2009 7pm

SIMILAC ADVANCE Formula 4sale! 25 (12.9 oz) powder cans FRESH paid $300 will sell for $250 or $12per can 706-536-9485

PETS / PET CARE

10GAL FISHTANK W/ACCESSORIES includes hood, decorative rocks, replacement, filters, net, conditioner, food, heater, background. All clean, ready for fish! 706-568-3632

10X10X4FT chain link dog pen and dog house $145. Mosquito-Deleto $30. 706-610-8970

6 WEEK old Lab Puppies 2 black male and female, 1 white male, 1 yellow male $125.00 910-622-4803

38 GAL./29 gal. aquariums with accessories/ stand(for 38 gal) for sale, great cond. 125$/ 55$ call 334 468 0221

Lab Pups Male, AKC. Big and beautiful, shots & wormed. Black & Lt. Yellow. **706-329-1852 or 334-297-2244**

MISSING brindle boxer.He has been missing since Sept5th he was wearing a black harness and a white flea collar. call7065759015

LAWN & GARDEN

MEMORIAL GARDEN. 5-cemetery plots. Call 706-689-1376

BUSINESS & SERVICES

ASHLEY'S BALLOONS: Balloon Artist 813-763-0962

PC, REPAIR, VIRUS, SPYWARE Charles 334-298-1097 $30

DOG BOARDING! MILITARY RATE! $10/dog/night. Dellwood Kennels Columbus, GA Call 706-569-9887 www.dellwoodkennel.com

Take the @#&!! out of transmission repair. Since 1988 we've been guaranteeing all our work; with 10% off for active military. 334-297-1767 Generic Transmission

EMPLOYMENT

SRI Strategic Resources, Inc.
SRI is currently hiring qualified candidates for the following positions at Ft. Benning:
- **Inside/Outside Plant Technicians**
- **Cable Splicers**
- **Switchboard Operators**
- **Certified Nortel SL-100 Switch Technicians**

To apply, please email your resume to **telecomjobs@sri-hq.com** or fax 703-749-3046. Ref: Telecom. EOE

A CUT Above
More money, Better home time, Greater stability
ALL IN ONE PLACE–MBM!
As one of the nation's largest customized foodservice distributors, we offer:
- 2 day routes (set routes & days)
- 4 & 5 day work week
- $55,000 avg. annual salary
- Strong, stable company
- Benefits

Apply Online Now at: www.mbmcareers.com
Or apply in person at: 1521 Redding Drive LaGrange, GA
MBM CUSTOMIZED FOODSERVICE DISTRIBUTION
1 yr ver. t/t exp good MVR. Must pass DOT drug screen & physical req. eoe



At Talecris Plasma Resource Centers, we know that doing good is in your DNA. That's why we want to take the time to say thank you and also give you a little something back.

Earn up to $200 per month

Donate plasma at our Columbus center and you'll not only do something good, but you'll earn good money.

For more information, call or visit:
4335 Victory Drive
Columbus, GA 31904
706-687-1071
www.plasmasaveslives.com

Good People. Making Good Things Happen.
Talecris PLASMA RESOURCES

Bring photo ID, proof of address and Social Security or immigration card.
TPR256-1008

REGIONAL REHABILITATION HOSPITAL

Regional Rehabilitation Hospital is seeking qualified candidates to fill the following positions:

Rehab Liaison - FT. Must have RN license with proven track record of sales and marketing preferably in local healthcare market.

RN - FT, day shift

RN - PRN

PT - FT and PRN

OT - FT and PRN

LPTA - PRN

COTA - PRN

Regional Rehab is a 38 bed acute care facility located in Phenix City, Alabama specializing in a variety of Rehabilitative services. We offer competitive salaries and excellent benefits for Full Time and Part Time employees beginning the first day of employment. 401k plan with matching contribution.

Please email or fax resume to:
cynthia.williams@healthsouth.com
(334) 732-2122 (fax)
RRH is an EOE.

AIRLINE MECHANIC
Transitioning military personnel who love aircraft can train for high paying Aviation Maintenance career. GI Bill accepted. FAA approved school.
AIM
888-212-5856

EMPLOYMENT

FT. BENNING: Janitors PT Needed. Morning, Afternoon, Evening shifts. $11.34 an hour. Clean record/DL a Must. Call (973) 383-6741

Hot Job

Retired Officers contact LTC (R) Scott for a JROTC position in Cuthbert, GA, 706 718 8703 or scottk@sowegak12.org

Pro Photo needs hard working, motivated photographer assistants for their Fort Benning location. Skilled photographers and individuals with digital photography & photo editing skills are preferred. Great communication and sales skills required. Flexible schedules are necessary and must be able to work alone and in a team environment. $8-$10/hr

Email: tbuff@prophototogo.com with subject line JOB

General Manager
Work with Soldiers

Major military consumer finance company seeks GM for Columbus, GA branch office. Full training provided. Excellent opportunity for accomplished individual with extensive military knowledge and/or background, outgoing personality, profit motivated, good personal credit, on-base access, & can-do attitude required. We offer great salary, incentives, 401K & more. Email resume & cover letter to Gwen Conner at: gconner@yesomni.com

omni FINANCIAL

Equal Opportunity Employer

Manitowoc

BUILD SOMETHING REAL

Production Supervisor – Kysor Warren

The Manitowoc Company's Kysor Warren facility is looking for an experienced Production Supervisor who wants to build their career and their future with us.

Must have an Associate or technical degree, + 3 years experience in a Lean Manufacturing environment. Good interpersonal and communication skills, proficiency in IT applications such as Word, Outlook, and Excel required. Must have ability to institute and maintain contemporary manufacturing processes, to use metrics in order to track trends and achieve problem resolution. Competitive benefits & salary package.
Build your future. Please send resume and salary requirements to 5201 Transport Blvd., Columbus, GA or apply online at:
www.manitowoc.com/careers

Equal Opportunity Employer, women and minorities encouraged to apply.



PARADE OF HOMES

PROPERTY FOR RENT

2620 Billie Dr., Columbus, off of Armour Rd. 3BR, 1BA, den, living room, dining room, fenced backyard, shaded. $700/mo. $700/deposit. 706-329-1020

Brittany II S/D, N. Columbus 4BR/2 full BA, priv fence, new carpet, Excel. schools. $1300 mo. $1000 sec dep. **706-662-0304 or 706-327-5150**

COLUMBUS, GA, 3 BD 1 BA with Bonus Room. $850/month. Must see! Walking distance to CSU and 10 min. to Benning. Call 706-464-7266

PROPERTY FOR RENT

PHENIX CITY, AL- 2BR/1BA, close to Downtown Columbus (TSYS), nice yard, paved driveway, c/h/a, firelocks, $600/mo. 334-297-3030

REMODELED 3BR/2BA doublewide, front & back porch, private lot, 8 mi. S. on 431. $550/mo + $550 dep. No pets. 334-297-4190

TWO HOMES, in Columbus, 2BR, 1BA, new paint, carpet, c/h/a, fenced, private, $500/mo. 334-297-3030

COLUMBUS, two bdrm two bath great rm w/frpl scrd prch close to Benning 706-563-8939

PROPERTY FOR RENT

EXECUTIVE HOME: 4BR/3BA, LR, DR, den, eat-in kitchen, very clean, double carport. Call 706-323-2405 after 5PM.

House for Rent Jordan/Johnson area, 4BR/2.5BA, c/h/a, **NO PETS,** fenced yard Avail Oct 1st $850, **706-561-1908 or 706-326-3309**

Country Home 2BR/1BA $550/mo. $550 dep. No pets! 138 Lato Rd., Seale, AL. Near Post. 334-298-2454/706-587-5034

Like New 3BR/2BA, fenced alarm, $950 rent, $750 dep, no pets **706-322-6266**

LIBERTY HALL S/D

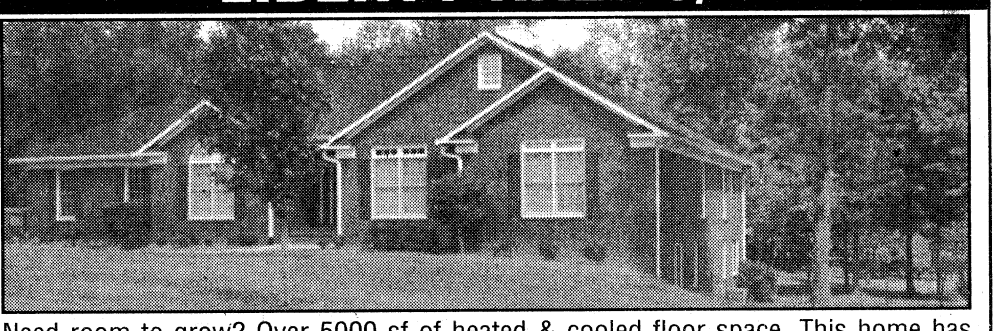

Need room to grow? Over 5000 sf of heated & cooled floor space. This home has 2 living areas, 6BR/4BA, 1 half BA. Lg country kit, formal DR, upstairs GR w/FP, hrdwd flrs. Huge master BR w/hrdwd flrs, master BA has walk-in closets, sep shower. Lg 20x12 sunroom upstairs overlooking large backyard. Downstairs den has FP & wet bar, side loading 2 car garage. Will rent for $2100 per mo w/deposit of $1200 required. Owner/Agent. Call **706-289-6822 or 706-565-6532.**

****SPECIALS****
HOUSES
Studio
2923 Cusseta Rd $225
2 Bedrooms
306 43rd St. $500
3301 2nd Ave $475
*180 Torch Hill. $425
2619 Garden St. $450
*2628 Clover Ln. $395
*3705 Lakeside Dr. $300
*312 27th St. $300
3 Bedrooms
2657 52nd St. $650
3223 Park Ave $595
*922 Winston $525
*3311 2nd Ave $500
*1439 24th St. $495
*3304 1st Ave. $475
*812 24th St. $465
*1410 25th St. $450
611-B 32nd St $450
*304 27th St. $425
GILL CO, LLC
4411 Holly Ave.
706-321-1235

****SPECIALS****
Apartments
Studio
*1531/5 3rd Ave
W/ utl $395
1 Bedroom
*935 Blandford
w/util's $525
2708 Willow St. $300
1 Bedroom
Gated Community
2400 2nd Ave $400
2 Bedrooms
Gated Community
2420 2nd Ave $425
3 Bedrooms
Gated Community
2420 2nd Ave. $475
2 Bedrooms
1915 13th St #4 ..... $550
5200 Armour Rd. $525
*935 Blandford $515
1050 Curtis St. $500
*4411 & 4410 1st Ave . $475
*1106 Floyd Rd $395
*1044 Enoch Dr. $350
*4874 Conner Rd. $300
*775 Terminal Ct $250
GILL CO, LLC
4411 Holly Ave. • 706-321-1235

$179.99 Weekly
VALUE PLACE
Extended Stay Hotel
1801 Victory Drive
Columbus, GA 31901
(Across from the Naval Museum)
Free Internet with this Ad
Check In Today!
Call 706-649-6599 or 706-317-9973
www.ValuePlace.com 800.ValuePlace rates subject to change at any time

NOW RENTING
3 BEDROOM APARTMENTS.
$200 OFF
FIRST MONTH RENT!
Edmond Estates Apartments
11 Miles from Fort Benning
334-297-2478
1302 6th Place South, Phenix City

Military Special
$99 FIRST MONTHS RENT
CLOVER LEAF APARTMENT HOMES
Now Leasing 1 & 2 Bedroom Apartments and Townhouses
CLOVERLEAF APARTMENTS
334-297-1072
Call us or stop by:
2813 Stadium Dr, Phenix City

EXTRAORDINARY APARTMENTS



GREYSTONE
Properties
www.greystoneproperties.net | 706.221.7175

WEBSTER COUNTY
2 acres and up
Owner Financing
LOW DOWN PAYMENT
800-273-8299

GET YOUR HOME SOLD WITH THE BAYONET!
CALL 706-576-6239

We Have Joined Forces..... To Serve You Better!
We support and thank all of the military members and their families for the sacrifices they make to keep us safe!



Andrea Shields 706-536-2889
Carolyn Stravinski 706-888-5000
Derrick Shields 706-536-2887
Tonya Eastman 706-888-9563

COLUMBUS HOMES FOR YOU
The key to your next move!
columbushomesforyou.com
Cell: 706-256-4253

You worry about WHERE to hang it.
Let us worry about finding the PERFECT wall.

The Bayonet
Parade of Homes
www.thebayonet.com
To advertise call:
706-576-6239



Become a part of The Bayonet Team!



Fort Benning's command information newspaper, The Bayonet, needs a full-time photojournalist with experience in news, community and sports writing. Strong photography skills required. Proficient in Adobe software. Knowledge of the military a plus!

THE BAYONET

To apply e-mail resume:
jdaugherty@ledger-enquirer.com



PARADE OF HOMES

HOMES FOR SALE – AL

FOR RENT Ft Mitchell area . 3/2, c/h/a, 3200 sf, horses welcome. $1000 mo plus dep. **706-566-7121**

Like New house for rent in North Phenix City. Sec. Sys. 3BR/2BA, $875 per month & $400 deposit. **706-575-6812, bldr**

SMITH STATION, AL, Smiths, 4 SALE/ RENT, 3bd 2 bth 1/2 acre fenced yard, 5min schools, $95k or $750mo 7065369485/3348559413

HOMES FOR SALE – GA

3BR/2BA, 1700 sf, dbl Carprt, N. Cols, off Moon Rd, Remodeled Kit. & bath $179,000. **706-221-7378**

407 Victoria Dr. 1327 sq.ft., totally remodeled int/ext, 3br/2ba $112K. 706-289-9524 www.dwjenkins.com

4BR/2BA, Non-Smoking, Home. Updated kitchen, new carpet, vinyl, paint, Security Syst $1125 mo., $1000 dep. Call or text 706 573 3951

Best deal near Ft. Benning: Brick 3 bedroom, 2.5 bath on 9 wooded acres, mid $200's Weichert Realty 706 587 2760

Buena Vista, Oprylanding, 4 bdrm/ 3 bath Many extras $264,900 706-573-0197 before 8PM

COLUMBUS, GA, 3br/2ba, by owner, completely remodeled, large corner lot, fenced backyard w/storage. Near school, library, park, Airport/I-185 exit.706-322-5786/706-315-0679.

GREAT DEAL 3BR, 1BA, brick, plus extras, 45 miles from Benning. Serious buyers only! 334-855-1630

Live with your friends. 6BR/3BA, $700 mo Located 1 mile from Ft. Benning. Benning Hills. 706-681-7542

Marion County 50 acres (Big Oaks) Extra nice, large 3BR/2BA, brick home covered patio, 2 car gar, FP & pool. Near new K-12 school and Watkins Woods (Upscale country S/D) $379,000 Call **James Dalton Realty 229-874-6825**

RICHLAND, GA Brick house, 3BR, 1.5BA, carport, corner lot, 16 yrs old, completely updated, $80,000. 706-527-7204 or 706-563-2102


We recognize potential.
Volunteers of America
1.800.899.0089 voa.org
a CFC participant
Provided as a public service.

"In Bloom"
CHATTAHOOCHEE COUNTY
We're planting pride in our community!
The Plantation AT RED OAK
• CHATTAHOOCHEE COUNTY GEORGIA
• 100% FINANCING AVAILABLE
• GATED COMMUNITY
• ONE+ACRE LOTS HOMESITES
• ONLY MINUTES FROM FT. BENNING'S EAST GATE
• HIGH 100's to MID 200's
COLDWELL BANKER
KENNON, PARKER, DUNCAN & KEY
706-256-1000
FOR INFORMATION:
JEREMY DOCKERY AND TEAM
706-405-0760
www.ThePlantationAtRedOak.com
746978_CM_00

POSTWIDE YARD SALE!
POSTWIDE YARD SALE!
Saturday Sept. 26


SOLID FINDS AWAY
Buying, building, or refinancing a home? I can put together the right mortgage for you. Call today.

Leigh DuPriest
706.321.3670 Office
706.527.1021 Cell
suntrustmortgage.com/ldupriest
SUNTRUST MORTGAGE
Live Solid. Bank Solid.
Equal Housing Lender. SunTrust Mortgage, Inc., 901 Semmes Avenue, Richmond, VA 23224. ©2009 SunTrust Banks, Inc. SunTrust and SunTrust Mortgage are jointly registered service marks of SunTrust Banks, Inc. Live Solid. Bank Solid. is a service mark of SunTrust Banks, Inc.

REMN
Real Estate Mortgage Network, Inc.

BJ McKithean
Mortgage Banker
Cell: 706-593-2512
E-mail: bjmckithean@remn.com
www.BJMcKithean.remn.com
500 Town Park Lane, Suite 145, Kennesaw, GA 30144. Georgia Residential Mortgage Licensee #22495.
EQUAL HOUSING LENDER

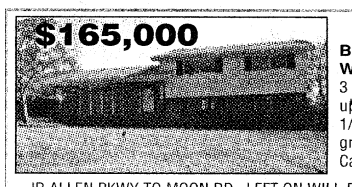

4251 WILL RHODES DRIVE
BEAUTIFUL SPACIOUS TRI-LEVEL WITH WOOD FLOORS THROUGHOUT. 3 years old roof, AC/HVAC only 1 year old, updated appliances, carpet bedroom & 1/2 bath downstairs. Nicely landscaped in a great neighborhood priced to sell!! $165,000 Call Charles Raley 706-325-0762
JR ALLEN PKWY TO MOON RD., LEFT ON WILL RHODES DR., HOME ON RIGHT OR AIRPORT THRUWAY TO MOON RD., RIGHT ON WILL RHODES.
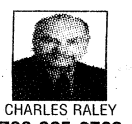
CHARLES RALEY
706-325-0762
110-B ENTERPRISE COURT
COLUMBUS, GA 31904
706-257-1776
Erickson Realty, Inc.
Information herein believed to be accurate but not warranted and is subject to change without notice.

Southern Rivers Mortgage
A Division of F&M Bank
WE SPECIALIZE IN VA LOANS
103 Bascom Court • Columbus, GA
706-660-6877
100% Financing on targeted areas.
Member FDIC
F&M BANK & TRUST

KimCarter
706-289-1285

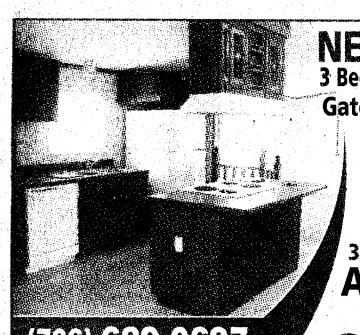
NEWLY RENOVATED
3 Bedroom, 2 Bath, New Appliances, Gated Community coming soon.
Military Move-in Special $99
3 MILES FROM FORT BENNING
AVAILABLE NOW!
(706) 689-0697
SE HABLA ESPANOL
Oak Hill Park


Steeple Crest
Luxury Apartment Living
Approved Applications only $99.00 deposit
888-663-4348
5001 River Chase Drive, Minutes from Fort Benning

Get The Facts! Read THE BAYONET

WWW.THEBAYONET.COM

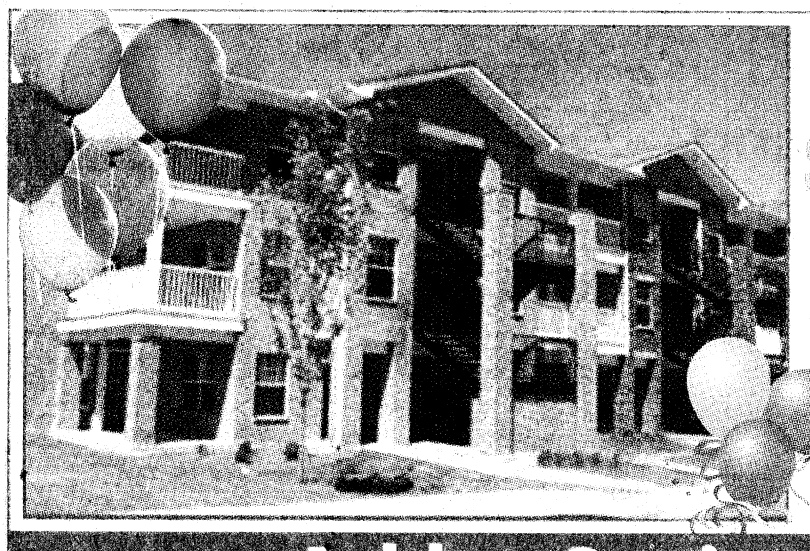
1 & 2 Bedrooms Starting at $601
SAVE UP TO $735.00
Call For Details!
Ashley Station Apts
706-576-6831
2321 Olive St., Columbus, GA
EQUAL HOUSING OPPORTUNITY

• 1, 2 & 3 BR Apartments • Fully Equipped Kitchen • Pets Welcome
NO APPLICATION FEE!
Discover an upgraded sense of Living...
Move-In Special $99 First Month Rent
CENTRAL HIGHLANDS APARTMENT HOMES
700 22nd Ave., Phenix City • M-F 8:30-5:30 • 334-298-1622
Sparkling Pool • Storage Closets • Water Included • Central Heat & Air

Best Kept Secret in Alabama!
Brookwood Park Apartments


• Sparkling Pool
• Playground
• Patios & Balconies
• Washer/ Dryer Conn.
• Dishwasher
• Clubhouse
• Laundry Ctr
• Volleyball
• Car Wash Area
Serene County Living in town!
Located near Ft. Benning
CVCC and Troy State
2 or 3BR/2BA LEASING NOW!
334-298-3366

THE BAYONET
SEPTEMBER 18, 2009

R&R

Movie Guy Review
D2

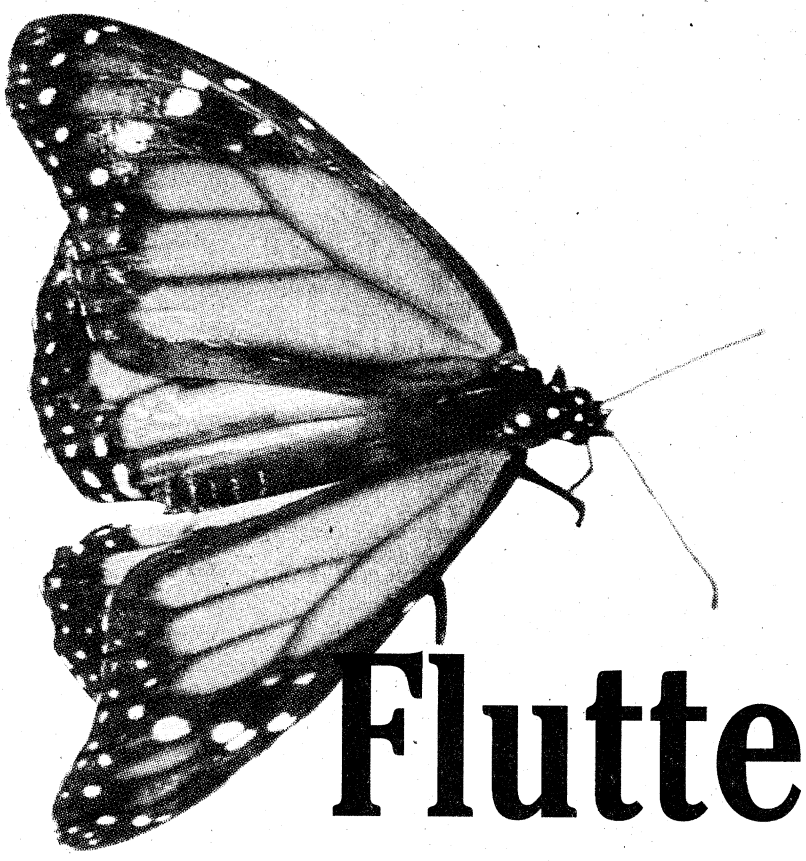

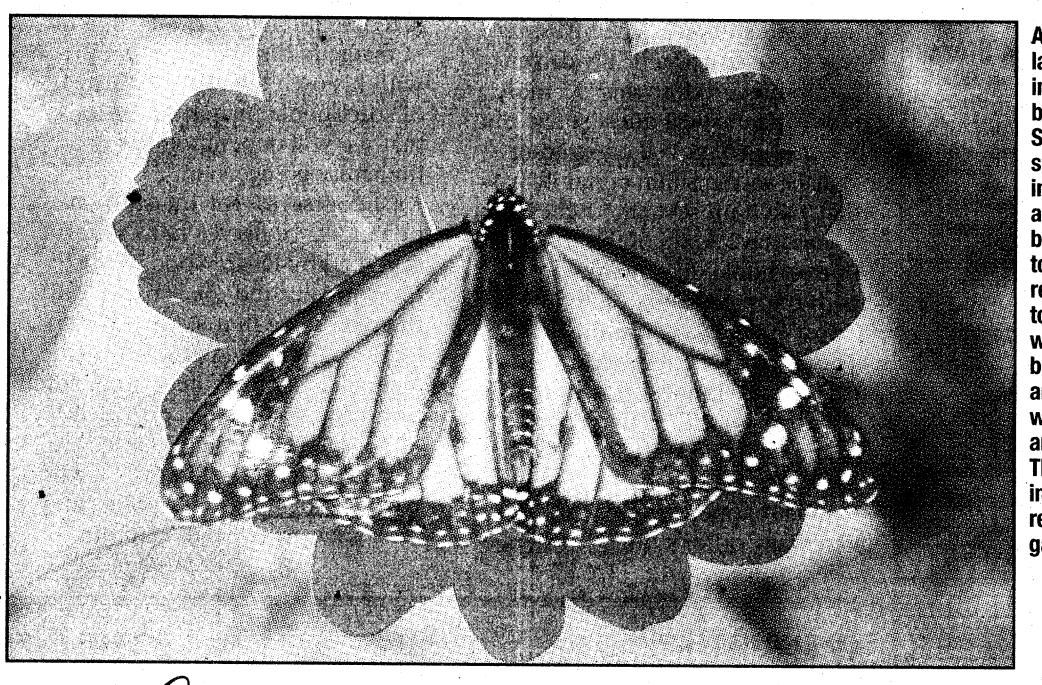

A monarch butterfly lands on a flower in Oakhurst Farm's butterfly garden Sunday after several butterflies, including monarchs and painted ladies, both types native to Georgia, were released. According to the Web site, www.flutterfest.com, butterfly releases are often used at weddings, funerals and other occasions. The festival also included white dove releases near the garden.

Flutterfest

Oakhurst Farm in West Point, Ga., uses butterfly garden to educate kids

Cheryl Rodewig
THE BAYONET

Dozens of butterflies flit back and forth in the gardens at Oakhurst Farm in West Point, Ga. The gardens, a monarch waystation certified by Monarch Watch, feature a variety of blossoms in all colors of the rainbow. It is these bright colors that draw the butterflies in and make Oakhurst Farm a special treat for butterfly lovers.

Encouraged by his grandson's interest in these colorful insects, Oakhurst owner Lon Marlowe decided to create a butterfly garden two years ago.

The garden includes food plants, such as fennel and parsley, for caterpillars, host plants, such as passion flowers and milkweed, for the larvae, and nectar plants, such as coneflower and zinnias, for the adult butterflies. The result is a mixture of purples, yellows, pinks and greens with butterflies native to Georgia, like the eastern tiger swallowtail and the painted lady, fluttering from bloom to bloom.

Monarchs are also a common sight in the garden, attracted by the appropriately named butterfly bush, a gardener's best option for starting and maintaining a butterfly population.

Marlowe was so proud of his butterfly garden, he started a festival devoted to it last September — Flutterfest. Marlowe showed off the butterflies and blooms Sunday at a second Flutterfest. Activities included crafts, kite making, hayrides, live music, a butterfly puppet show and ballet, and exhibits about pond life, honeybees and birds.

Marlowe said he hopes to use the garden as a jumping off point for educating children. Though the farm currently focuses on special events, Marlowe plans to open it in the future for tours where kids can learn about farm life and nature.

For now, he invites people to stop by the gardens if they're near West Point. When the weather is sunny and warm, visitors can expect plenty of butterflies, their own personal "flutterfest" on display. If you want one to land on you, consider wearing orange, yellow or purple, a butterfly's favorite colors. To pick one up, never touch the wings, but slide your finger gently underneath the insects legs.

Besides the butterfly garden, the farm includes a rock waterfall, a 10-acre lake surrounded by a manicured lawn, a Koi pond and a covered bridge. Be sure to bring a camera and plenty of sunscreen.

Oakhurst Farm is about 30 minutes north of Columbus.

If you plan to visit, call 706-289-8762 in advance to make sure there isn't a conflict with a planned event. Admission is free. For more information, visit www.flutterfest.com or www.oakhurstfarm.org.

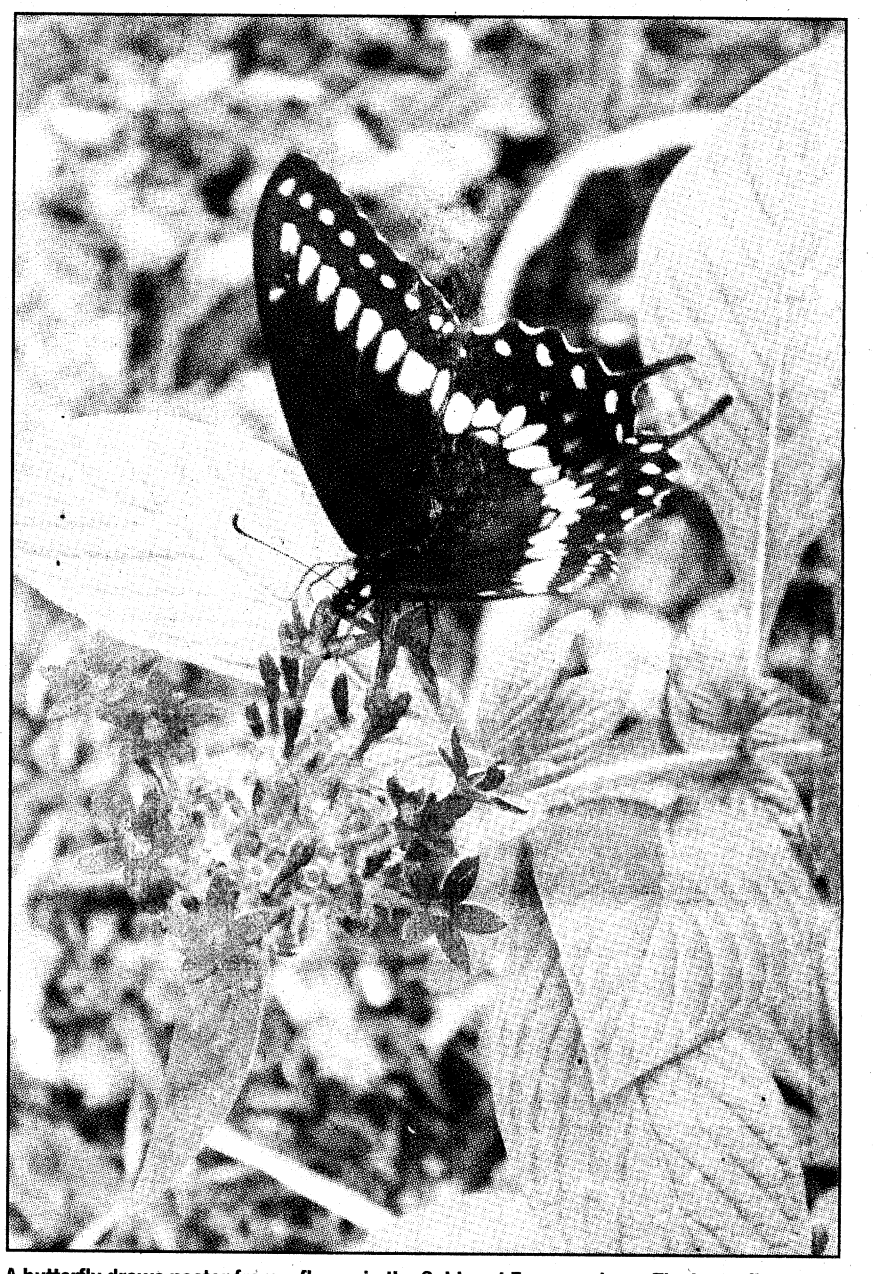

A butterfly draws nectar from a flower in the Oakhurst Farm gardens. The butterfly garden is certified as a monarch waystation by Monarch Watch, a network of people dedicated to studying monarchs. The garden includes a walking path around the flower beds, a bench, a small fountain and sculpture and a variety of flowers and plants designed to attract and nourish caterpillars and butterflies.

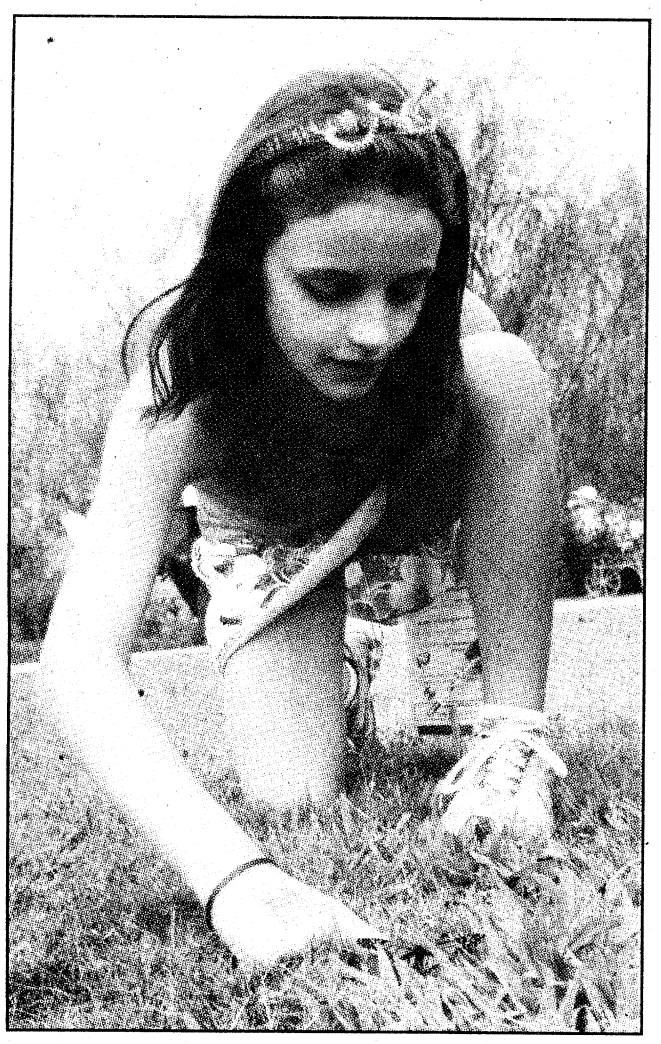

Nine-year-old Sydney Shackelford edges her finger underneath a butterfly in the grass at Oakhurst Farm Sunday. Sydney visited the farm with her 6-year-old brother Ashton and her grandmother, Sandra Shackelford, a retired civil service worker who worked on post with the Officer Candidate School.

Photos by Cheryl Rodewig

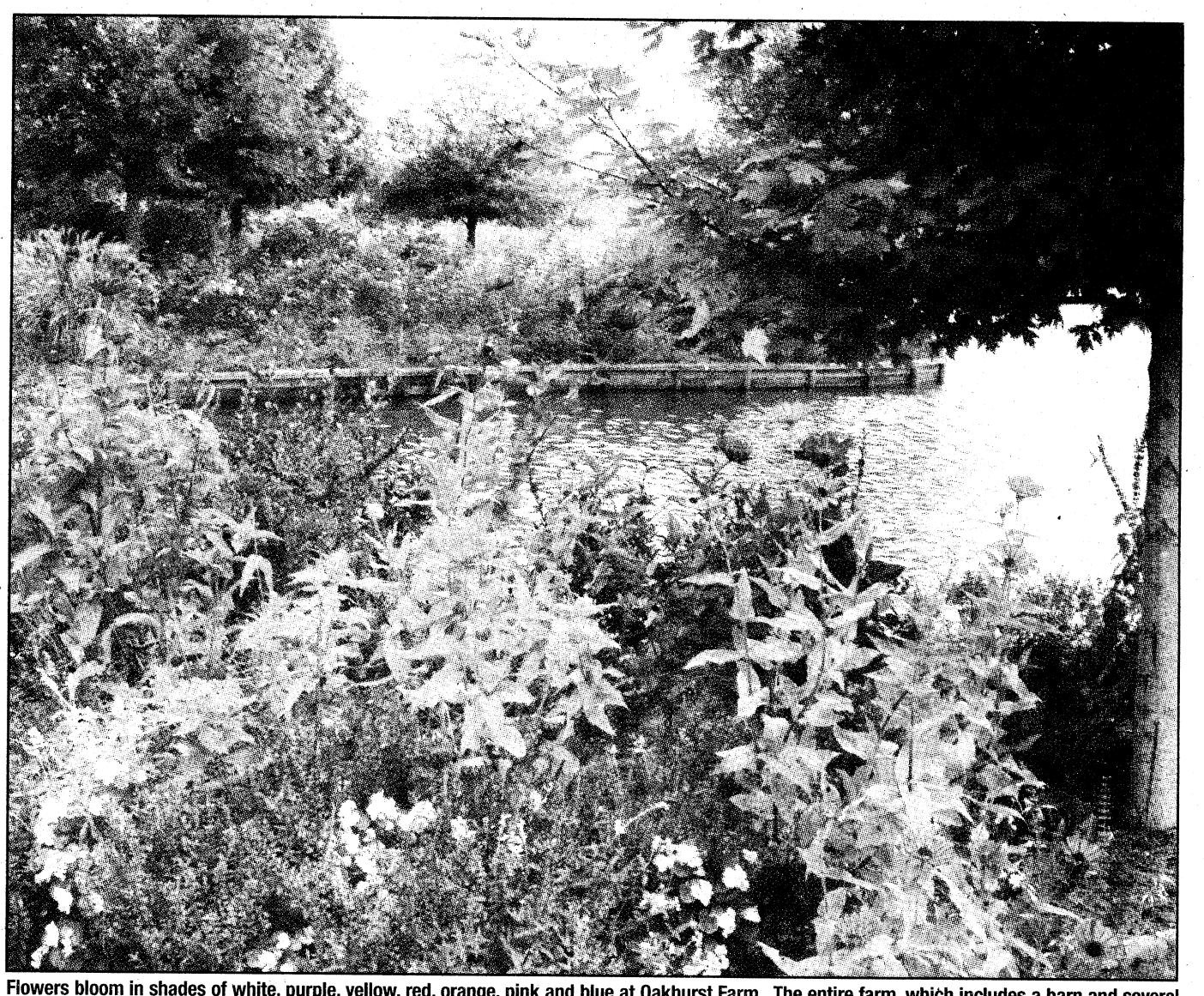

Flowers bloom in shades of white, purple, yellow, red, orange, pink and blue at Oakhurst Farm. The entire farm, which includes a barn and several animals, sits on 152 acres in West Point, Gs., about half an hour north of Columbus, off of I-185. Four of those acres are manicured lawns kept in season with different species of plants throughout the year. Butterflies have exceptional vision regarding color, said Amy Waite, Flutterfest coordinator, so planting flowers with a variety of brilliant hues helps attract these creatures to backyard gardens. Waite suggests using native plants since they are hardier and more likely to survive in the Georgia climate.

IMAX THEATER MOVIE LISTINGS

Columbus' Newest Theater

LEWIS & CLARK:
Great Journey West (G)
Presented by TSYS
Sun 2 & 4
Mon-Sat 11, 2 & 4

Coral Reef Adventure (G)
Presented by Carl Gregory Family of Companies
Sun-Tues 12 & 3
Wed-Sat 12, 3 & 6

Mysteries of Egypt
Wed-Sat 5

Operation Desert Storm:
The Air Campaign (NR)
presented in DLP digital
Fri-Sat 1pm

Experience IMAX, the ultimate in movie viewing!
*5-story screen!
*Unsurpassed sound quality!
No commercials
Conveniently located in the National Infantry Museum and Soldier Center, Fort Benning Road (off Victory Drive), just outside the checkpoint.
706-507-IMAX (4629)
Nationalinfantrymuseum.com

SM BARGAIN MATINEES SAT. & SUN.
DLP Digital Cinema® In all Auditoriums
Super Bargain Matinees are $5.00 Showtime has
WYNNSONG 10
7290 INGERSOL ST. • BUILDING 1687 • FT BENNING • 706-571-FILM
MILITARY I.D. REQUIRED
Carmike's Stimulus Tuesday
Popcorn or Drink for only $1 each • Every Tuesday

JENNIFER'S BODY R•DLP•
(No Restricted Disc Tickets until 10/2)
6:00 8:30 (Sat & Sun Only 12:30 3:15 6:00 8:30)
CLOUDY WITH A CHANCE OF MEATBALLS 3D PG•DLP•
(No Passes or Disc Tickets / Additional Surcharge)
6:40 8:50 (Sat & Sun Only 12:00 2:15 4:30 6:40 8:50)
LYNCH MOB R•DLP•
(No Restricted Disc Tickets until 10/2)
6:10 8:45 (Sat & Sun Only 12:50 3:25 6:10 8:45)
TYLER PERRY'S: I CAN DO BAD ALL BY MYSELF PG13•DLP•
(No Restricted Disc Tickets until 9/25)
6:00 8:45 (Sat & Sun Only 12:30 3:10 6:00 8:45)
WHITEOUT R•DLP•
(No Restricted Disc Tickets until 9/25)
6:45 9:00 (Sat & Sun Only 12:00 2:15 4:30 6:45 9:00)
SORORITY ROW R•DLP•
(No Restricted Disc Tickets until 9/25)
6:15 8:45 (Sat & Sun Only 12:45 3:30 6:15 8:45)
INGLORIOUS BASTERDS R•35MM•
6:50 (Sat & Sun Only 12:15 3:30 6:50)
EXTRACT R•DLP•
8:45
GAMER R•DLP•
6:00 8:35 (Sat & Sun Only 12:25 3:00 6:00 8:35)
G.I.JOE: RISE OF COBRA PG13•DLP•
6:05 (Sat & Sun Only 12:45 3:15 6:05)
THE HURTLOCKER R•DLP•
6:10 9:00 (Sat & Sun Only 12:10 3:15 6:10 9:00)
•ALL SHOWTIMES INCLUDE PRE-FEATURE CONTENT • www.carmike.com

Carmike Cinemas
CARMIKE'S STIMULUS TUESDAYS Popcorn or Drink $1 each
EVERY TUESDAY • EVERY THEATRE
DLP Digital Cinema® in select Auditoriums
CARMIKE 15 706-571-FILM
STADIUM SEATING & DIGITAL SOUND IN ALL AUDITORIUMS
FEATURING GOURMET FLAVORED POPCORN
BIG SCREEN FEATURE
TYLER PERRY'S: I CAN DO BAD ALL BY MYSELF
PG-13•DLP• (No Restricted Disc Tickets until 9/25) 1:30 4:10 7:00 9:45
JENNIFER'S BODY R•DLP• (No Restricted Disc Tickets until 10/2) (Sun -Thurs Only 1:55 4:15 4:45 7:00 8:00 9:30) 1:30 4:15 4:45 7:00 8:00 9:30 10:20
LOVE HAPPENS R•DLP•
(No Restricted Disc Tickets until 10/2) 1:40 4:20 7:05 9:40
THE WAY WE GET BY PG-13•35MM•
(No Restricted Disc Tickets until 10/2) 1:00 3:10 5:20 7:30 9:45
LYNCH MOB R•DLP•
(No Restricted Disc Tickets until 10/2) 1:50 4:25 7:10 9:45
THE INFORMANT R•DLP•
(No Restricted Disc Tickets until 9/25) 1:45 4:30 7:15 9:55
TYLER PERRY'S: I CAN DO BAD ALL BY MYSELF PG13•DLP•(No Restricted Disc Tickets until 9/25) (Sun -Thurs Only 1:55 4:45 8:00) 1:55 4:45 8:00 10:25
WHITEOUT R•DLP•
(No Restricted Disc Tickets until 9/25) 1:10 3:20 5:30 7:40
THE HANGOVER R •DLP•
9:50
GAMER R•DLP•
(No Restricted Disc Tickets until 9/18) 1:25 4:00 7:00 9:35
ALL ABOUT STEVE PG-13•DLP•
1:40 4:10 7:15 9:40
FINAL DESTINATION 3D R•DLP•
(No Passes or Disc. Tickets / Additional Surcharge) 1:45 4:15 7:05 9:35
HALLOWEEN 2 R•DLP•
1:30 4:05 7:10 9:40
G.I.JOE: RISE OF COBRA PG-13•DLP•
1:30 4:15 7:05
DISTRICT 9 R•DLP•
9:45
INGLORIOUS BASTARDS R•DLP•
1:15 4:30 7:45

RITZ 10 706-571-FILM
1868 WHITTLESEY BLVD.
STADIUM SEATING=SS
DIGITAL SOUND IN ALL AUDITORIUMS
CLOUDY WITH A CHANCE OF MEATBALLS 3D PG•DLP• (No Passes or Disc. Tickets / Additional Surcharge) 1:00 1:30 3:15 3:45 5:30 5:55 7:40 8:05 9:50
PAPER HEART PG-13•35MM• 1:00 3:10 5:20 7:30 9:40
SORORITY ROW R•DLP• (No Restricted Disc Tickets until 9/25) 1:45 4:30 7:15 9:45
9 PG-13•DLP• (Stadium Seating) 1:00 3:10 5:20 7:30 9:40
SHORTS PG•DLP•
1:15 3:25 5:35 7:45 9:55
JULIE AND JULIA PG-13•DLP•
1:30 4:15 7:00 9:45
THE TIME TRAVELER'S WIFE PG-13•DLP• (Stadium Seating) 1:00 4:00 7:15 9:50
G-FORCE 2D PG•DLP•
(Sat & Sun Only 4:00 7:20 10:00) 1:45 4:00 7:20 10:00
THOMAS AND FRIENDS G•DLP•
(ALL TICKETS $3.00) Sat & Sun Only 1:40
G-FORCE 3D PG•DLP•
(No Passes or Disc. Tickets / Additional Surcharge) 1:15 3:30 5:45 8:00

PEACHTREE 8 706-571-FILM
PEACHTREE MALL
ALL SEATS ALL SHOWS
SUN - THURS $1.00 • FRI - SAT $2.50
PERFECT GETAWAY R • 35MM
4:05 7:20 9:50 (Sat & Sun Only 1:05 4:05 7:20 9:50)
TRANSFORMERS PG-13 • 35MM
4:30 8:00 (Sat & Sun Only 1:00 4:30 8:00)
ORPHAN R • 35MM
4:20 7:10 10:00 (Sat & Sun Only 1:30 4:20 7:10 10:00)
THE PROPOSAL PG-13 • 35MM
4:15 7:25 9:55 (Sat & Sun Only 1:10 4:15 7:25 9:55)
UP 2D, PG • 35MM
4:25 7:00 9:35 (Sat & Sun Only 1:15 4:25 7:00 9:35)
BLOOD CREEK PG-13 • 35MM
4:35 7:30 9:55 (Sat & Sun Only 1:25 4:35 7:30 9:55)
NIGHT AT THE MUSEUM 2 PG • 35MM
4:10 7:15 9:45 (Sat & Sun Only 1:20 4:10 7:15 9:45)
PEACHTREE ART HOUSE FEATURE
ADULT: $6 • MATINEE: $5
CHILD/ SENIOR: $4
CHERI
R•35MM• 4:00 7:05 10:00
(Sat & Sun Only 1:00 4:00 7:05 10:00)
BARGAIN MATINEES DAILY • ALL SHOWTIMES INCLUDE PRE-FEATURE CONTENT
Buy your movie tickets online at fandango.com

THE MOVIE GUY'S REVIEW

9: A dark, fantastical quest story

SGT Junius Stone
192ND INFANTRY BRIGADE

The movie *9* isn't precisely a Tim Burton flick. Well, it is, as he produced it.

But he didn't direct it. That honor goes to Shane Acker of *Wanted* fame. Kind of an interesting choice, since *Wanted* was more of a kinetically driven action piece, while this is a more moody fantastical quest story. But *Wanted* also moved on striking visuals, and this film certainly has that, taken up several notches. But it does have some of the traditional Burton hooks, like a dark mood, goth trappings and ... stitches.

Not speaking of costumes here. The main characters are creatures called "stitchpunks." They are the guardians of the remnant life forces of humanity, awaiting the day they can release this back on the planet.

What happened to us? Oh, just like many other stories of science or fantasy or speculative fiction, by one way or another, we created machines just a bit too smart and a bit unappreciative of the fact that we brought them into existence. So they proceed to express their appreciation, or lack thereof, with extreme prejudice. The scientist who was the chief creator of the machine intelligence weaves a bit of magic in his final days, creating with his own life force a squad of stitchpunks, magical creations that we will depend on to get us, humanity, going again.

Of course, for the quest to save humanity, we need a hero. Enter *9*, voiced by Elijah Wood. His is the curiosity and the sense of duty that will drive him forth into the blasted landscape patrolled by the machines. He will meet other stitch creatures, with voices provided by others, such as John C. Reilly (5) and Jennifer Connelly (7), who will provide important points and assistance as he heads into the world.

We've had some impressive visual films to date this summer. As usual, it's science fiction or fantasy that steps up to provide the most sumptuous of visual feasts. *Star Trek*, *Transformers 2*, *District 9*, all these set a buffet of tasty eye candy to take it. There is plenty of it, delivered in heaping portions as this post-apocalyptic fairy tale is spread out before you.

One thing about doing animation, is that often otherwise-talented actors who deliver when in front of the camera, seem to only half step when just behind the microphone. Or, they overdo it, perhaps the lack of physical presence throwing them off their game. But in this case, everyone seemed to be summoning their inner stitch, or otherwise in tune with the soul they occupied for the time of this tale. Tim Burton loves his fables, and again, love poured into this one. And fortunately, it's a much better rendition of the post-apocalyptic quest story than was his remake of *Planet of the Apes*. His choice of collaborators and material seemed to fill this one with the necessary amount of life.

Good flick.

Stitch you on the other side!

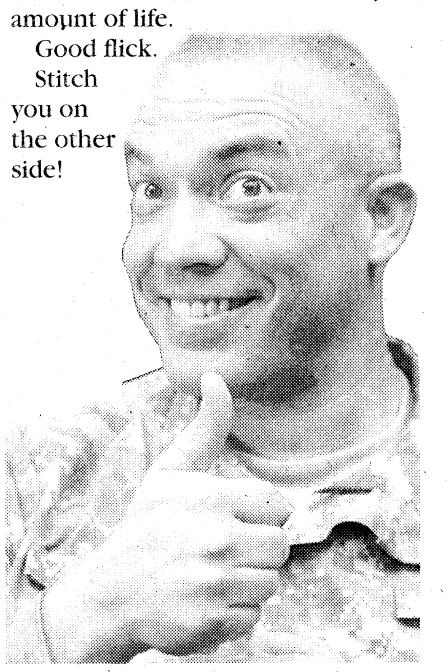

OPENING THIS WEEK

LOVE HAPPENS

When a self-help author arrives in Seattle to teach a sold-out seminar, he unexpectedly meets the one person who might finally be able to help him help himself.

The film stars Aaron Eckhart and Jennifer Aniston and is rated PG-13 for language including sexual references.

CLOUDY WITH A CHANCE OF MEATBALLS

Inspired by the children's book, the film focuses on a town where food falls from the sky like rain. Bill Hader voices Flint Lockwood, a young inventor who dreams of creating something that will improve everyone's life. Anna Faris takes on the role of Sam Sparks, a weathergirl covering the phenomenon who hides her intelligence behind a perky exterior. Mr.T plays the by-the-rules town cop Earl Devereaux, and Tracy Morgan takes on the role of Earl's rule-breaking son, Cal. It's rated PG for brief mild language.

JENNIFER'S BODY

A cheerleader with the perfect life becomes the girl from hell when she gets possessed and begins killing boys in a small town.

The film stars Megan Fox, Amanda Seyfried and Johnny Simmons. It's rated R for sexuality, bloody violence, language and drug use.

THE INFORMANT!

What was Mark Whitacre thinking? A rising star at agri-industry giant Archer Daniels Midland (ADM), Whitacre suddenly turns whistleblower. Even as he exposes his company's multinational price-fixing conspiracy to the FBI, Whitacre envisions himself being hailed as a hero of the common man and handed a promotion. But before all that can happen, the FBI needs evidence, so Whitacre eagerly agrees to wear a wire and carry a hidden tape recorder in his briefcase, imagining himself as a kind of de facto secret agent.

Unfortunately for the FBI, its lead witness hasn't been quite so forthcoming about helping himself to the corporate coffers. Whitacre's ever-changing account frustrates the agents and threatens the case against ADM as it becomes almost impossible to decipher what is real and what is the product of Whitacre's rambling imagination. Based on the true story of the highest-ranking corporate whistleblower in U.S. history.

The film stars Matt Damon, Scott Bakula and Joel McHale and is rated R for language.

NOW PLAYING

9

Powered and enabled by the invention known as the Great Machine, the world's machines have turned on mankind and sparked social unrest, decimating the human population before being largely shut down. But as our world fell to pieces, a mission began to salvage the legacy of civilization; a group of small creations was given the spark of life by a scientist in the final days of humanity, and they continue to exist post-apocalypse. With their group so few, these "stitchpunk" creations must summon individual strengths well beyond their own proportions in order to outwit and fight against still-functioning machines.

The film features the voices of Alan Oppenheimer, Tom Kane, Christopher Plummer, Martin Landau and John C. Reilly. It is rated PG-13 for violence and scary images.

TYLER PERRY'S I CAN DO BAD ALL BY MYSELF

When Madea, America's favorite pistol-packing grandma, catches 16-year-old Jennifer and her two younger brothers looting her home, she decides to take matters into her own hands and delivers the young delinquents to the only relative they have: their aunt April. A heavy-drinking nightclub singer who lives off of Raymond, her married boyfriend, April wants nothing to do with the kids. But her attitude begins to change when Sandino, a handsome Mexican immigrant looking for work, moves into April's basement room. Making amends for his own troubled past, Sandino challenges April to open her heart. And April soon realizes she must make the biggest choice of her life.

The flim stars Taraji P. Henson, Adam Rodriguez, Brian J. White, Hope Olaide Wilson and Mary J. Blige.

It is rated PG-13 for mature thematic material involving a sexual assault on a minor, violence, drug references and smoking.

CROSSWORD puzzle

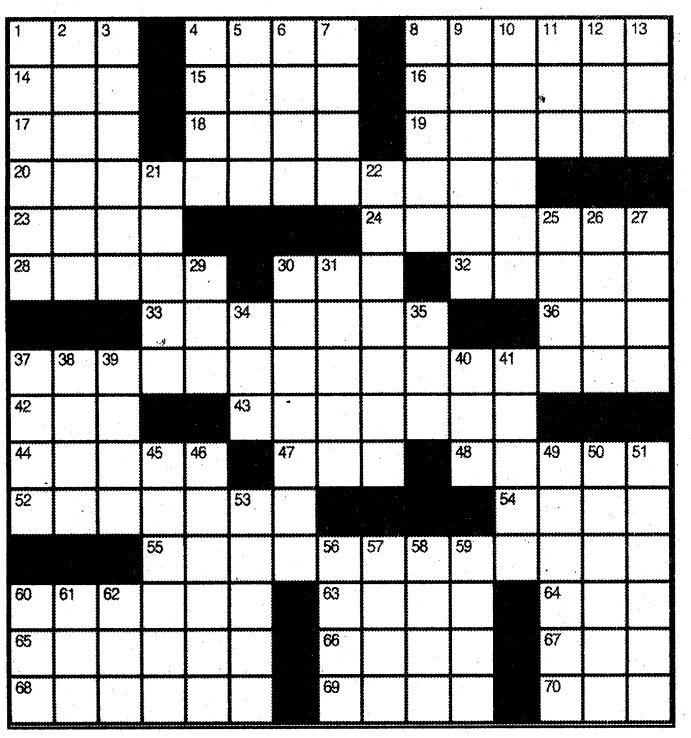

ACROSS
1. Alpine sight
4. "Good grief!"
8. Excoriate
14. "It's no ___!"
15. Dissolute man in fashionable society
16. Prompt payments for goods or services
17. Brouhaha
18. Unload, as stock
19. Pizza topping
20. Incidental remark
23. Pink, as a steak
24. Place to put the feet up
28. At attention
30. Be mistaken
32. Circumvent
33. Shouts to attract attention
36. Head, for short
37. Political entity in Europe
42. "Act your ___!"
43. Channel in which a tidal current runs
44. Change, chemically
47. "C'___ la vie!"
48. Engagement
52. Extradites
54. Bounce back, in a way
55. Informal term for nakedness
60. Drift off
63. Diamond Head locale
64. Affranchise
65. Being 10 more than 80
66. Carbon compound
67. "___ Maria"
68. Building blocks
69. ___ terrier
70. Cabernet, e.g.

DOWN
1. Craze
2. Map line
3. Provide with new wiring
4. European language
5. Attendee
6. "___ Lang Syne"
7. Kosher ___
8. British author of historical novels and ballads
9. King of Denmark and Norway who forced Edmund II to divide England with him
10. U.S. science fiction writer
11. Even if, briefly
12. Biddy
13. Cousin of -trix
21. Irritable
22. Small crown
25. French Sudan, today
26. Jewish month
27. "Scream" star Campbell
29. Toni Morrison's "___ Baby"
30. Abounding with elms
31. Open way for travel
34. Auction unit
35. Clinch, with "up"
37. Grueling
38. Arch type
39. Ballet move
40. "Welcome" site
41. Wood heaped for burning dead bodies as a funeral rite
45. Spider's work
46. Cattle fair
49. Eyepiece
50. Lift, so to speak
51. Caused to increase in intensity
53. Deuce toppers
56. Works in the garden
57. Dungeonlike
58. Call to a mate
59. Christmas season
60. ___ lab
61. Free from, with "of"
62. Married John Lennon

su|do|ku

© Puzzles by Pappocom

		4	3			7		
	9			7	6			5
8								
	7	6				8		
1				3				2
		5				3	1	
								6
7			6	8			2	
		1			5	4		

See answers on D7

This week's solution

A	D	O	B	E	S		S	K	Y	E		R	E	D
N	I	N	E	T	Y		E	N	O	L		A	V	E
D	R	O	W	S	E		O	A	H	U		L	E	T
T	I	U	S	Y	A	D	H	T	R	I	B			
O	H	C	E					S	T	O	R	E	P	D
H	T	O	R	E	S	T		E	S	T	E	A	C	R
			Y	R	A	W	E	D	I	T			G	A
E	R	P	I	M	E	N	A	M	O	R	Y	L	O	H
V	A	L			S	O	O	L	I	A	H			
N	A	M	O	T	U	O		E	R	E	L	A	R	E
E	D	A	V	E		R	E	D	I	B				O
S	N	O	I	N	O		L	L	E	S	E	V	O	R
S	E	H	S	A	C		E	U	O	R	E	S	E	U
E	H	T	A	C	S		D	A	G	E		R	I	F

BARGAIN MATINEES DAILY • ALL SHOWTIMES INCLUDE PRE-FEATURE CONTENT
Buy your movie tickets online at fandango.com

THINGS *to do*

Sweet Home Dinner
TODAY

The 10th annual Sweet Home Dinner, a casual outdoor social, auction and dinner, raises money for cancer research. The dinner begins at 6 p.m. today at Sweet Home Plantation in Pine Mountain, Ga. Tickets are $50 per person. Volunteers are needed to help set up and serve. For more information, call 706-561-9607 or billywilliams@thompsontractor.com.

Rodeo
TODAY-SATURDAY

The Harris County Cattlemen's Association and Mike Patton Dodge will present the 21st annual Professional Rodeo Cowboys Association Rodeo today and Saturday at the Mike Tracy Arena in Hamilton, Ga. Events include Steer Wrestling, Bareback Riding, Team Roping, Saddle Bronc Riding, Tie-Down Roping, Barrel Racing and Bull Riding. Gates open at 6 p.m. Admission is $6 to $12. For information, call 706-573-2479 or 706-332-5606 or visit www.hccaonline.com.

The Tempest
TODAY-SEPT 26

ChattShakes presents a Shakespeare fantasy about an enchanted island, a wronged magician, a beautiful maiden and a monster named Caliban. *The Tempest* will be performed at 8 p.m. Thursdays through Saturdays until Sept. 26 and at 2:30 p.m. Sunday at Bludau's Goetchius House in Columbus. The show is rated PG. Tickets are $15 for adults and $12 for students, seniors and military. A dinner-and-a-show special, which includes ticket, salad, entree, dessert and drink, is available for $45 with a reservation at least one day in advance.

For more information, contact Troy Heard at 702-423-6366 or chattshakes@gmail.com or visit www.chattshakes.com.

A Little Princess
TODAY-SEPT 26

Family Theatre will present *A Little Princess* at 7:30 p.m. Fridays and Saturdays through Sept. 26 at 2100 Hamilton Road, inside Rose Hill Baptist Church. *A Little Princess* tells the story of Sara Crewe, a rich girl enrolled in a prestigious boarding school while her father goes off to fight in the Boer War in Africa. When Sara receives news of her father's death, the school's ruthless headmistress makes the newly penniless girl a galley slave and forces her to live in a cold, dark garret

Tickets are $8 for adults, $6 for seniors and military and $5 for students. For more information, call 706-536-8052 or e-mail familytheatre@aol.com.

Footloose
TODAY-OCT 3

The Springer Opera House will present *Footloose* from Thursday to Oct. 3 in Emily Woodruff Hall. When a big-city kid moves to a small town where dancing is illegal, all he wants to do is dance. With the high school prom approaching, he sets out to shake things up and ends up changing the town forever. Based on the 1984 hit movie, the play includes *Holding Out for A Hero*, *Let's Hear It For the Boy* and *Footloose*. It is rated PG-13. Tickets are $38. For more information, call the Springer box office between 10 a.m. and 5:30 p.m. weekdays at 706-327-3688.

Murder Mystery Dinner Theater
TODAY-OCT 10

Sherlock's Murder Mystery Dinner Theater presents Mafia Murders every Friday and Saturday night through Oct. 10. The show starts at 7 p.m. The Godfather, Don Cannoli Tortellini Pimento Clamato, is celebrating his 100th birthday. The time has come for him to name a successor, but who will he choose? Will the ruthless Ravioli family make their move before the Godfather can make his choice?

Tickets are $45 and include a three-course dinner. Reservations are required and can be made by calling 706-718-7494 or at www.sherlockscolumbus.com.

Lamar Dodd exhibits
TODAY-OCT 10

Columbus State University and the W.C. Bradley Company are collaborating to host exhibitions through Oct. 10 celebrating the work of one of Georgia's most influential artists. CSU will present "Drawings of Lamar Dodd," in the Corn Center for the Visual Arts from noon to 4 p.m. Tuesday to Friday and 11 a.m. to 4 p.m. Saturdays at 6 West 10th Street. The W.C. Bradley Company Museum will feature "The Master of Mood," a survey of Dodd paintings, from noon to 4 p.m. Tuesday to Friday at 1017 Front Ave., Columbus.

For more information, call 706-507-8300.

Oxbow Meadows nature walks
SATURDAY

Columbus State University's Environmental Learning Center at Oxbow Meadows hosts nature walks at 8 a.m. every Saturday. The free program is designed for ages 10 and older. Binoculars and field guides are provided. For more information, call 706-687-4090 or visit http://oxbow.colstate.edu.

Shrine Circus
SATURDAY-SUNDAY

The 46th annual Shrine Circus will present four shows: 2 p.m. and 7 p.m. Saturday and 1:30 p.m. and 5:30 p.m. Sunday at the Columbus Civic Center. For more information, call 706-393-4000 or e-mail markcantrell1@aol.com.

No Shame Theater
FRIDAY

No Shame Theater will open at 10:30 p.m. Friday at the Springer Opera House. Those wishing to perform must be one of the first 15 acts to sign up at 10 p.m. Acts must be original and no longer than five minutes. The show is open to performers of all kinds.

Audience members pay $5 at the door and must be 18 or older. The new theatrical showcase will be a weekly event at the Springer, 103 10th Ave., Columbus.

Free Day in the Parks
SEPT 26

The public is invited to enjoy Georgia state parks from 7 a.m. to 10 p.m. Sept. 26. Ranger-led events and volunteer projects are planned statewide. Parking and fishing license fees are waived in honor of National Public Lands Day and National Hunting and Fishing Day. For more information, visit www.GeorgiaStateParks.org.

Archeology Hike
SEPT 26

Join a professional archaeologist and biologist to explore the preserve at Callaway Gardens from 9:30 a.m. to 12:30 p.m. Sept. 26. See evidence of the people who lived on this land through history and understand how people manage the land today to create healthy forest habitat. The hike is 2.5 miles long at a moderate difficultly level. It is open to ages 10 and older. The cost is $5 for members and $7 for non-members.

Beginning with Beethoven
SEPT 26

The Columbus Symphony Orchestra presents Beginning with Beethoven, featuring violinist Adele Anthony, at 7:30 p.m. Sept. 26 at the RiverCenter. Know the Score with Conductor George Del Gobbo begins at 6:30 p.m.

Tickets are $28 to $36 for adults, $22 to $25 for military and students and $26 to $31 for seniors. Visit the RiverCenter box office between 10 a.m. and 5:30 p.m. Monday through Friday or call 706-256-3612. For more information, call 706-323-5059 or visit www.csoga.org.

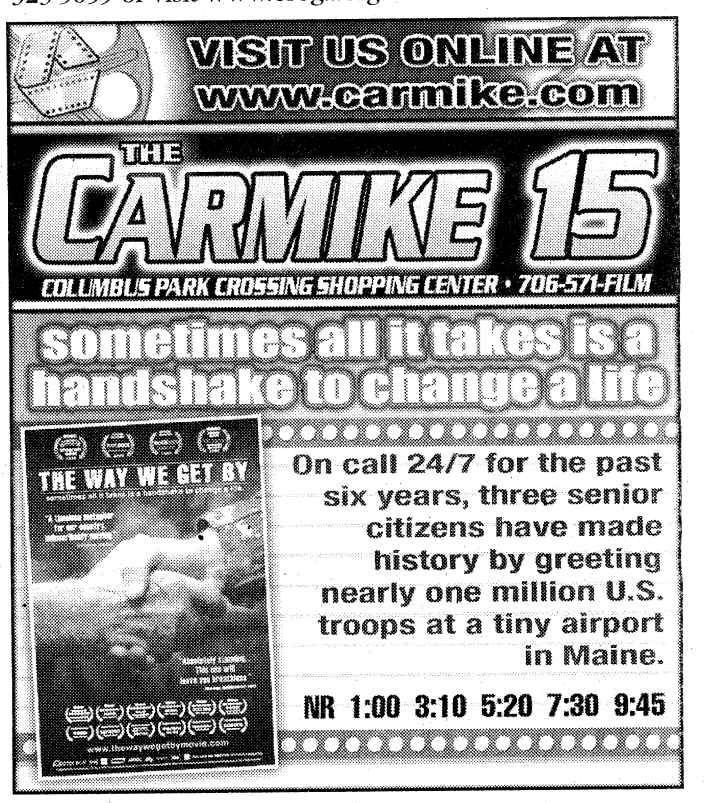



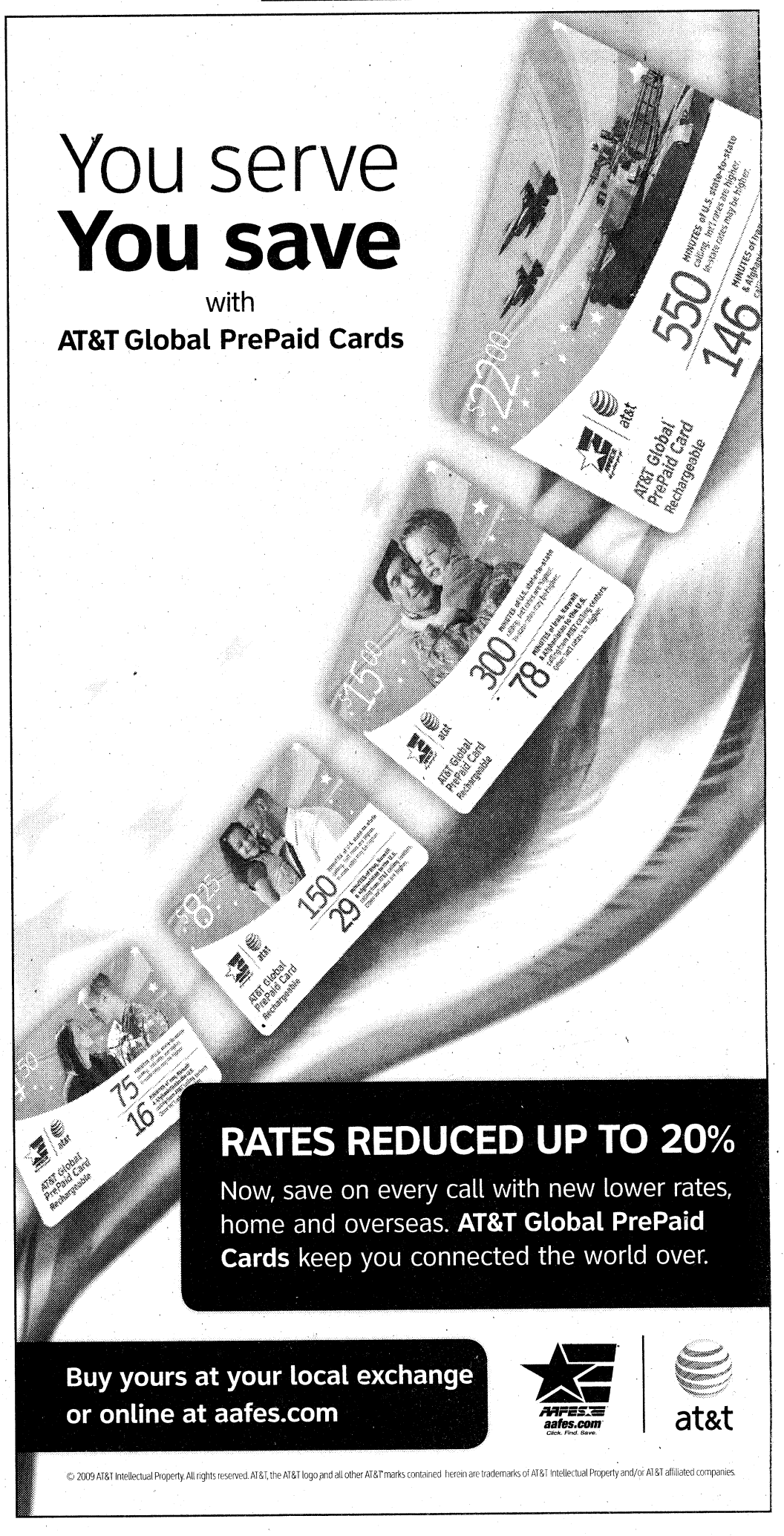

THE GREATER COLUMBUS FAIR!
Sept 29th-Oct 4th
Value Pass Includes FREE Admission and Unlimited Rides on any One Day You Choose.
VALUE PASS IS ON SALE NOW!
Purchase a Value Pass and Save $5.00!
VALUE PASS IS NOW AVAILABLE AT THE CIVIC CENTER BOX OFFICE
Columbus Civic Center
The center of it all.
BOX OFFICE 706-653-4460
MAIN NUMBER 706-653-4482
www.columbusciviccenter.org
Tues-Thurs :6pm-12am
Friday :6pm-1am
Saturday :11am-1am
Sunday :2pm-12am
732022_BWL_03

LIMITED NUMBER OF TICKETS AVAILABLE!
taste of home COOKING SCHOOL
FALL COMFORT CLASSICS
seasoned shortcuts
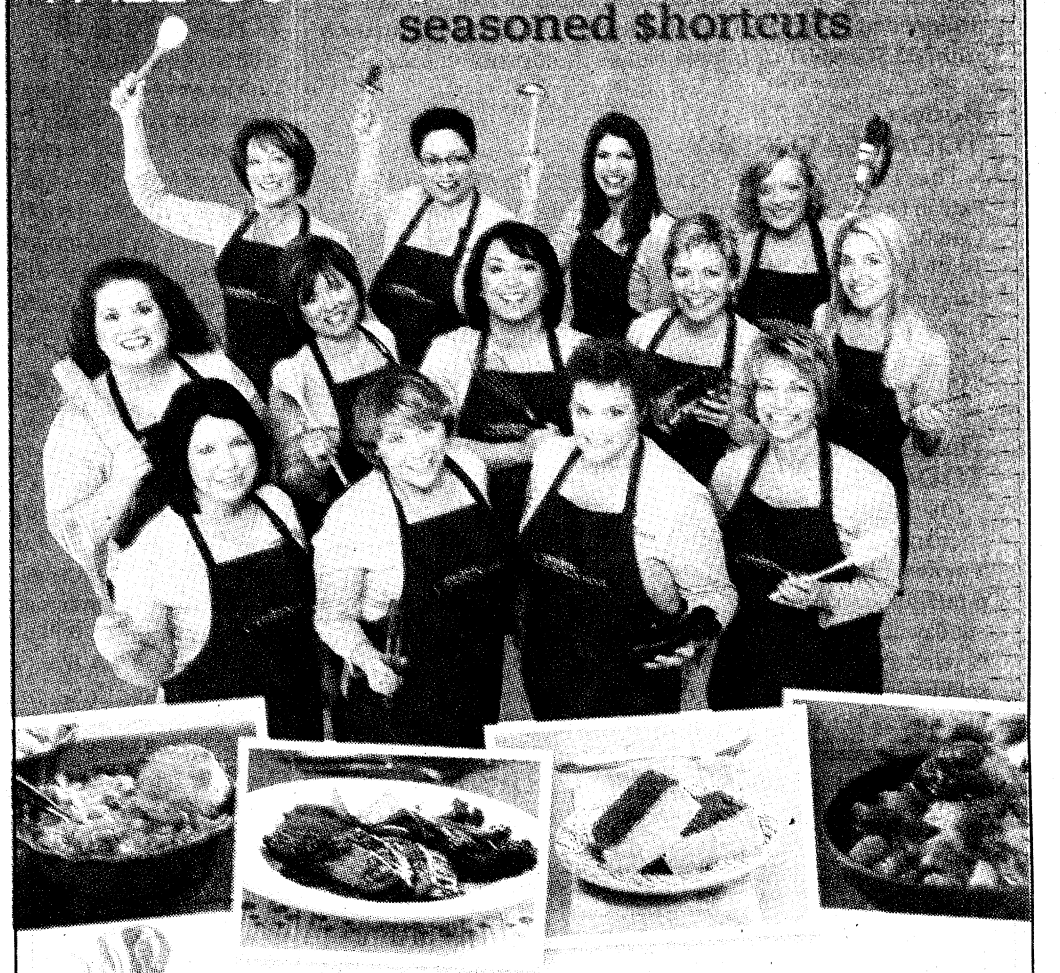
Thursday, October 8
Columbus Civic Center
Doors open at 4 p.m. Show begins at 6:30 p.m.
Tickets on sale now at all Columbus and Phenix City Piggly Wiggly locations and online at www.Ledger-Enquirer.com.
Tickets are only $8 each if purchased by September 27.
After September 27, tickets will be $9 each.
Presented by:
piggly wiggly
Ledger-Enquirer
BMW of COLUMBUS
ACURA of COLUMBUS
McMURRY'S
Daniel APPLIANCE
Whirlpool
Special VIP Tables are available for $300 per table. Includes food, drinks and ten tickets to the event. Call 706.576.6252 for reservations.

COLUMBUS - FT.BENNING SHRINE CLUB
2009 PRESENTS 2009
SHRINE CIRCUS
Columbus Civic Center
THIS WEEKEND
3 Ring Circus
THE BIGGEST SHRINE CIRCUS EVER!
TODAY SEPT. 19
SUN SEPT. 20
3 shows 11am, 3pm & 7pm
2 shows 1:30pm & 5:30pm
5 SHOWS
Ringmaster Sponsors
TIC FEDERAL CREDIT UNION
Building the future...together.
Today. Tomorrow. Always.
BREATH TAKING HIGH WIRE THRILLS!
DAREDEVIL STUNTS
Action Buildings
LAST CHANCE
TO SAVE UP TO $5.00 OFF CIRCUS TICKETS
AT THESE GREAT LOCATIONS
PIGGLY WIGGLY
ACTION BUILDINGS
ACTION TRUCK STYLES
SUNTRUST BANK
COUNTRY'S BBQ
J.D. KINDER'S
THE JEWELERS TOUCH
EZELL'S CATFISH CABIN
LEISURE LIFESTYLES
ST. MARY'S Rd. ACE
CHEF LEE'S
SPEAKEASY
AMAZING ANIMALS
Thank you for supporting the 46th Annual SHRINE CIRCUS
Register to WIN PRIZES valued at $1000 GIVEN AWAY AT ALL SHOWS From these great sponsors
BIGGEST BEACH BALL PARTY
$1000.00 PRIZE
Bicycle Giveaway at ALL shows

FRIDAY PRIME TIME — SEPTEMBER 18

	6:00	6:30	7:00	7:30	8:00	8:30	9:00	9:30	10:00	10:30	11:00	11:30
WRBL 3	WRBL Evening	Evening News	Jeopardy! (N) (CC)	Wheel of Fortune (N)	Ghost Whisperer "The Book of Changes"		Medium (CC)		NUMB3RS "Angels and Devils" (CC)		WRBL Night Watch	Late Show
WTVM 9	News	World News-Gibson	Inside Edition (N)	Entertainment	The 2009 ALMA Awards Celebrating Latino artistic achievement. (N) (CC)				20/20 (N) (CC)		News	(:35) Nightline (N)
WLTZ 38	NBC 38 News at 6	NBC Nightly News	NBC 38 News at 7	The Insider (N)	Dateline NBC (CC)				The Jay Leno Show (N) (CC)		Everybody-Raymond	Tonight Show
WXTX 54	The Wendy Williams Show (CC)		Half & Half (CC)	Half & Half (CC)	Are You Smarter Than a 5th Grader? (CC)		Glee "Acafellas" (CC)		FOX 54 News Ten	Seinfeld (CC)	The Simpsons (CC)	King of the Hill
WJSP 28	The NewsHour With Jim Lehrer (N) (CC)		Steves Europe	Travels to the Edge	Attenborough Wildlife Collection		Georgia Traveler	Georgia Outdoors	The Return of Sherlock Holmes (CC)		Tavis Smiley (N)	Business Rpt.
WLGA 66	My Wife and Kids	My Wife and Kids	Andy Griffith	Andy Griffith	"Bill & Ted's Excellent Adventure" ('89, Comedy) ★★★ Keanu Reeves, Alex Winter.				Star Trek: The Next Generation (CC)		Andy Griffith	Access Hollywood
WYBU 16	Richard and Lindsay Roberts		Door of Hope	Ted Shuttlesworth's	In Touch With Dr. Charles Stanley Words.		Good Life Inspirational interviews.		The 700 Club (CC)		Prophecy News	Manifesting Sons
A&E	CSI: Miami "Double Cap" (CC)		Criminal Minds "Poison" (CC)		Criminal Minds "Empty Planet" (CC)		Criminal Minds "Fear and Loathing" (CC)		Criminal Minds "Distress" (CC)		CSI: Miami "Chain Reaction" (CC)	
AMC	(4:00) "Dances With Wolves" ('90) ★★★★ Kevin Costner, Mary McDonnell. (CC)				Lonesome Dove Two former Texas Rangers join a cattle drive to Montana Territory. (Part 1 of 2) (CC)							
BET	106 & Park: BET's Top 10 Live (CC)				"A Low Down Dirty Shame" ('94) ★½ Keenen Ivory Wayans, Charles S. Dutton. (CC)				Frankie and Neffe	Frankie and Neffe	The Wendy Williams Show Fall shoe trends.	
CNBC	Mad Money		Kudlow Report		CNBC Reports	Options Action	The Suze Orman Show (CC)		American Greed		Mad Money	
CNN	(4:00) The Situation Room With Wolf Blitzer		Lou Dobbs Tonight (CC)		Campbell Brown (N)		Larry King Live (N) (CC)		Anderson Cooper 360 (CC)			
COM	RENO 911! (CC)	Com.-Presents	Daily Show	The Colbert Report	Scrubs Sketch show.	Scrubs (CC)	Bert Kreischer: Comfortably Dumb (CC)		Dave Attell: Captain Miserable (CC)		Mitch Fatel Is Magical The comic performs.	
DIS	Wizards-Place	Wizards-Place	Wizards-Place	Wizards-Place	Wizards-Place	Suite Life-Deck	Phineas and Ferb	Phineas and Ferb	Wizards-Place	Hannah Montana	Phineas and Ferb	That's So Raven
E!	(5:00) "Never Been Kissed" ('99) ★★		E! News (N)	The Daily 10 (N)	Sexiest Curvy Hollywood hotties.		Kourtney & Khloe	Kourtney & Khloe	The Soup (N)	Community (CC)	Chelsea Lately	E! News
ESPN	SportsCenter (Live) (CC)			NFL Live (CC)	College Football Live (Live) (CC)		College Football Boise State at Fresno State. (Live)					
FAM	Fresh Prince	Fresh Prince	America's Funniest Home Videos (CC)		America's Funniest Home Videos (CC)		America's Funniest Home Videos (CC)		America's Funniest Home Videos (CC)		The 700 Club (CC)	
FX	(4:30) "The Last Samurai" ('03, Adventure) ★★★ Tom Cruise.			"Troy" ('04, Adventure) ★★★ Brad Pitt, Eric Bana. Achilles leads Greek forces in the Trojan War.							Sons of Anarchy "Small Tears"	
HBO	(5:30) "Vertical Limit" ('00) ★★½ Chris O'Donnell. 'PG-13' (CC)			In Brooklyn	24/7 Mayweather	24/7 Mayweather	24/7 Mayweather	24/7 Mayweather	Real Time With Bill Maher (Live) (CC)		Real Time With Bill Maher (CC)	
HBO2	"Speed" ('94, Action) ★★★½ Keanu Reeves, Dennis Hopper. 'R' (CC)				"The Happening" ('08) ★ Mark Wahlberg. 'R' (CC)			The History of Curb	Boxing (N) (CC)	(:45) Boxing From Dec. 8, 2007. (N) (CC)	True Blood (CC)	
HIST	Conspiracy? "Lincoln Assassination" (CC)		Modern Marvels "Money" (CC)		Modern Marvels "Super Hot" (CC)		Lock N' Load With R. Lee Ermey (N) (CC)		Nostradamus Effect (CC)		Bible Code II: Apocalypse and Beyond	
LIFE	Grey's Anatomy (CC)		Medium "Sweet Child O' Mine" (CC)		Medium "Allison Wonderland" (CC)		Project Runway "What a Woman Wants"		Project Runway "Fashion Headliners"		Models-Runway	Will & Grace (CC)
MAX	(:05) "Men of Honor" ('00, Drama) ★★★ Robert De Niro, Cuba Gooding Jr. 'R' (CC)				(:15) "The Rocker" ('08, Comedy) ★★½ Rainn Wilson. 'PG-13' (CC)				"Boomerang" ('92, Comedy) ★★ Eddie Murphy, Halle Berry. 'R' (CC)			
MAX2	"Shoot 'Em Up" ('07, Action) ★★½ Clive Owen. 'R' (CC)			"The Promotion" ('08) ★★½ Seann William Scott. 'R' (CC)			"Body of Lies" ('08, Drama) ★★½ Leonardo DiCaprio, Russell Crowe. 'R' (CC)				(:10) "Busty Cops: Protect and Serve!" ('09)	
MTV	2009 MTV Video Music Awards Host Russell Brand.				Pranked	Pranked	Nitro Circus (CC)	Nitro Circus (CC)	"V for Vendetta" ('06) ★★★ Natalie Portman. A vigilante fights a fascist government.			
NICK	iCarly (CC)	True Jackson, VP	SpongeBob	SpongeBob	The Troop (CC)	The Troop (N) (CC)	The Troop (N) (CC)	The Penguins	Hates Chris	Hates Chris	The Nanny (CC)	The Nanny (CC)
SHOW	Inside the NFL (iTV) (CC)		"1408" ('07, Horror) ★★★ John Cusack. iTV. 'PG-13' (CC)			(:45) "The Mist" ('07, Horror) ★★½ Thomas Jane. iTV. A deadly fog engulfs terrified townspeople. 'R'					Boxing Tony Grano vs. Travis Kauffman.	
SHOW2	(5:15) "Mission: Impossible 2" ('00) ★★★ Tom Cruise. 'PG-13'			"Lions for Lambs" ('07, Drama) ★★ Robert Redford. 'R' (CC)		Inside the NFL (CC)			Full Color Football: History of the AFL		"Scream" ('96) ★★★ Neve Campbell. 'R'	
SPIKE	CSI: Crime Scene Investigation		"Hot Shots!" ('91) ★★★ Charlie Sheen. Military movies take it on the chin in this spoof.			UFC Unleashed			UFC Unleashed (CC)		NRL Rugby Teams TBA. (Same-day Tape)	
SPSO	SEC Gridiron Live		Best Damn Top 100 Special		Sport Science		SEC Gridiron Live		Countdown	The Final Score	Best Damn 50	The Final Score
STARZ	"Swing Vote" ('08, Comedy) ★★½ Kevin Costner, Madeline Carroll. 'PG-13' (CC)				Starz, Crash 2	(:27) "Hancock" ('08, Action) ★★½ Will Smith. 'PG-13' (CC)			Crash "You Set the Scene" (CC)		"Next" ('07) ★★ Nicolas Cage. 'PG-13'	
SYFY	Stargate SG-1 "Double Jeopardy" (CC)		Star Trek: Enterprise "Impulse" (CC)		Eureka "Have an Ice Day" (CC)		Eureka (Season Finale) (N) (CC)		Warehouse 13 "Nevermore" (CC)		Eureka (CC)	
TBS	Everybody-Raymond	Friends (CC)	Seinfeld (CC)	Seinfeld (CC)	Family Guy (CC)	Family Guy (CC)	"Miss Congeniality 2: Armed and Fabulous" ('05, Comedy) (PA) ★★ Sandra Bullock.				Sex and the City	Sex and the City
TCM	"Strange Cargo" ('40, Adventure) ★★½ Joan Crawford, Clark Gable. (CC)				"Carmen Jones" ('54, Musical) ★★★ Dorothy Dandridge, Harry Belafonte.				"Buck and the Preacher" ('72, Western) ★★★ Sidney Poitier, Harry Belafonte.			
TDC	Cash Cab (CC)	Cash Cab (CC)	The Loch Ness Monster Revealed (CC)		Swords: Life on the Line "Voyage to Hell"		Swords: Life on the Line (CC)		Swords: Life on the Line (CC)		Swords: Life on the Line "Voyage to Hell"	
TLC	What Not to Wear "Addie" (CC)		What Not to Wear "Cheri" Interior designer.		Making Over America With Trinny		Say Yes-Dress	Say Yes-Dress	Masters of Reception "Fishy Construction"		Say Yes-Dress	Say Yes-Dress
TMC	Forbidden Warrior	(:25) "The Tesseract" ('03) ★★½ Jonathan Rhys-Meyers. 'R'			(:05) "The Hunting Party" ('07, Drama) ★★½ Richard Gere, Terrence Howard. 'R'				"War" ('07, Action) ★★ Jet Li, Jason Statham. 'R'			(:45) 2 Days in Paris
TNT	Bones "The Baby in the Bough" (CC)		CSI: NY "The Lying Game" (CC)		CSI: NY "Some Buried Bones" (CC)		"Men in Black" ('97, Comedy) ★★★ Tommy Lee Jones, Will Smith. (CC)				(10:50) "True Lies" ('94) ★★★ (CC)	
TOON	Johnny Test (CC)	"Teen Titans: Trouble in Tokyo" ('06) Voices of Greg Cipes.			Star Wars Clo.	Ben 10: Alien Force	Would Happen	Destroy Build	King of the Hill	King of the Hill	Robot Chicken	American Dad (CC)
TTC	Hawaii Do's and Don'ts Hawaii vacations.		Bridget's Sexiest Beaches "Spain" (CC)		Man v. Food (CC)	Man v. Food (CC)	Ghost Adventures Houghton Mansion.		Mysterious Journeys (CC)		Most Haunted USA (CC)	
TVL	Little House on the Prairie (CC)		Beverly Hillbillies	Beverly Hillbillies	Married... With	Married... With	"The Bodyguard" ('92, Drama) ★★½ Kevin Costner. A bodyguard falls for the singer-actress he must protect.					Roseanne (CC)
UNI	Que Locura	Noticiero Univisión	Un Gancho al Corazón		En Nombre del Amor		Mañana es Para Siempre Diferentes clases.		La Rosa de Guadalupe "Demasiado Amor"		Primer Impacto Extra	Noticiero Univisión
USA	NCIS A killer targets Jimmy Palmer. (CC)		NCIS "Bloodbath" (CC)		NCIS Ziva finds herself under investigation.		Monk "Mr. Monk and the Critic" (N) (CC)		Psych "Bollywood Homicide" (N) (CC)		Law & Order: Criminal Intent (CC)	
WGN	Becker (CC)	Becker "Chris-Mess"	America's Funniest Home Videos (CC)		"Ransom" ('96, Suspense) ★★★ Mel Gibson. A wealthy executive turns the tables on his son's abductor. (CC)				NewsRadio (CC)		Scrubs (CC)	Scrubs (CC)

WEEKDAY LATE NIGHTS — SEPTEMBER 18 - SEPTEMBER 24

	12:00	12:30	1:00	1:30	2:00	2:30	3:00	3:30	4:00	4:30	5:00	5:30
WRBL 3	Late Show	The Late Late Show With Craig Ferguson		Paid Programming	(:07) TMZ	Paid Programming	Up to the Minute	Varied Programs			Paid Programming	CBS Morning News
WTVM 9	(12:06) Jimmy Kimmel Live		Paid Programming	Paid Programming	Paid Programming	Entertainment	ABC Wld News	Varied Programs		Paid Programming	America This	News
WLTZ 38	Tonight Show	(:37) Late Night With Jimmy Fallon		Last Call-Daly	(:07) Poker After Dark		(:04) Late Night With Jimmy Fallon		Faithful Friends	Early Today	First Business	Early Today
WXTX 54	Varied Programs				Law & Order: SVU	Varied Programs	Paid Programming	Paid Programming	Paid Programming	Paid Programming	Paid Programming	Paid Programming
WJSP 28	Varied Programs				Japanland		Workplce-Skills	GED Connection	Salsa	Ninos en-Casa	A Place of Our Own	TV 411
WLGA 66	South Park	South Park	Frasier	America's Funniest Home Videos		Paid Programming	Frasier	Paid Programming	RENO 911!	Paid Programming	Shepherd's Chapel	Varied Programs
WYBU 16	You and Me						The 700 Club		The New Jim Bakker Show		Make Your Day	Arth. Rippy
A&E	Varied Programs								Paid Programming	Paid Programming	Paid Programming	Varied Programs
AMC	Movie	Varied Programs										
BET	Movie				The Wendy Williams Show		The Deal		BET Inspiration		Varied Programs	
CNBC	Fast Money		Varied Programs		Paid Programming	Paid Programming	Varied Programs		Worldwide Exchange		Varied Programs	
CNN	Larry King Live		Anderson Cooper 360		Anderson Cooper 360		Larry King Live		Lou Dobbs Tonight		Newsroom	
COM	Varied Programs		Futurama	Daily Show	The Colbert Report	Varied Programs		Com.-Presents	Paid Programming	Paid Programming	Paid Programming	Paid Programming
DIS	Life With Derek	Cory in the House	The Replacements	Kim Possible	Emperor New	American Drgn	The Proud Family	Mr. Whiskers	Recess	The Little Mermaid	(:10) Lilo & Stitch	(:35) Lilo & Stitch
E!	Chelsea Lately	Varied Programs				Chelsea Lately	Chelsea Lately	E! News	Paid Programming	Paid Programming	Paid Programming	Paid Programming
ESPN	Varied Programs		SportsCenter		SportsCenter		College Football	Varied Programs			SportsCenter	
FAM	Varied Programs		Paid Programming	Varied Programs	Paid Programming	Varied Programs	The 700 Club		Paid Programming	Varied Programs	Joseph Prince	Life Today
FX	(12:02) Movie	Varied Programs			Paid Programming	Varied Programs	Paid Programming	Paid Programming	Paid Programming	Paid Programming	Paid Programming	Paid Programming
HBO	Varied Programs	(:35) Movie	Varied Programs									
HBO2	(11:30) Movie	Varied Programs										
HIST	Varied Programs								Paid Programming	Paid Programming	Varied Programs	Paid Programming
LIFE	Frasier	Frasier	Will & Grace	Grey's Anatomy	Varied Programs	Paid Programming	Paid Programming	Paid Programming	Paid Programming	Paid Programming	Paid Programming	Paid Programming
MAX	Varied Programs											
MAX2	(11:10) Movie	Movie		Varied Programs			(2:50) Movie		Varied Programs			
MTV	Varied Programs						AMTV					
NICK	Malcolm-Mid.	Malcolm-Mid.	George Lopez	George Lopez	Hates Chris	Hates Chris	Varied Programs					
SHOW	(11:00) Movie		Varied Programs	Movie		Varied Programs	(:10) Movie	Varied Programs				
SHOW2	(11:00) Movie	Varied Programs										(:40) Movie
SPIKE	CSI: Crime Scn	Varied Programs					The Ultimate Fighter		Paid Programming	Paid Programming	Paid Programming	Paid Programming
SPSO	Best Damn Top 50 Special		The Final Score	The Final Score	Varied Programs						Outdoors	Varied Programs
STARZ	(11:00) Movie	(:40) Movie		Varied Programs		(:20) Movie		Varied Programs				
SYFY	Varied Programs		The Lost Room		Varied Programs		Movie		Varied Programs			
TBS	Sex and the City	Movie			Varied Programs	Steve Harvey	Steve Harvey	Steve Harvey	Varied Programs	Married... With	Married... With	Married... With
TCM	Movie	Varied Programs			Movie	Varied Programs			Movie	Varied Programs		
TDC	Varied Programs				Cash Cab	Cash Cab	Paid Programming	Paid Programming	Paid Programming	Paid Programming	Paid Programming	Paid Programming
TLC	Varied Programs							Peter Popoff	Varied Programs	Select Comfort	Varied Programs	Paid Programming
TMC	(11:45) Movie	Varied Programs		(:25) Movie	Varied Programs			(:45) Movie		Varied Programs		
TNT	Varied Programs				(1:50) Cold Case		Cold Case	Varied Programs	Without a Trace		Without a Trace	
TOON	Robot Chicken	Hungerforce	The Oblongs	Home Movies	King of the Hill	King of the Hill	Family Guy	Family Guy	Robot Chicken	Hungerforce	The Oblongs	Home Movies
TTC	Varied Programs						Paid Programming	Paid Programming	Paid Programming	Paid Programming	Paid Programming	Peter Popoff
TVL	Roseanne		Roseanne	Roseanne	Roseanne	Roseanne	The Cosby Show	The Cosby Show	Three's Company	Three's Company	M*A*S*H	M*A*S*H
UNI	La Casa de la Risa		Torrente, un Torbel	Varied Programs	Mujer Vida	Güereja de mi Vida	Clásicos de Casos de Familia		El Gordo y la Flaca		Primer Impacto Extra	Noticiero Univisión
USA	Varied Programs				Movie		Varied Programs		Law & Order: SVU	Varied Programs	Paid Programming	Varied Programs
WGN	South Park	South Park	Star Trek: The Next Generation		The Bob & Tom Show		Paid Programming	Paid Programming	RENO 911!	Varied Programs	Funniest Pets	Paid Programming

SATURDAY MORNING — SEPTEMBER 19

	6:00	6:30	7:00	7:30	8:00	8:30	9:00	9:30	10:00	10:30	11:00	11:30
WRBL 3	Reel Animals (El)	Preview Show	Busytown Mysteries	Noonbory	Busytown Mysteries	Sabrina Series	The Early Show (N) (CC)				Busytown Mysteries	Noonbory
WTVM 9	Georgia Farm	Paid Programming	Paid Programming	Paid Programming	Good Morning America (N) (CC)		Emperor New	The Replacements	That's So Raven (El)	That's So Raven (El)	Hannah Montana (El)	Zack & Cody
WLTZ 38	Everybody-Raymond	Wall Street Jrnl	Awesome Adv.	Wild About Animals	Today Leftovers; "Parks and Recreation."		Jacob Two Two (El)	Jane & the Dragon	Paid Programming	My Friend Rabbit (El)	Willa's Wild Life (N)	Babar (CC)
WXTX 54	Paid Programming	Paid Programming	Paid Programming	Paid Programming	Animal Adventures	Teen Kids News (N)	Accept The	Sports Visions	Weekend	Weekend	Weekend	Weekend
WJSP 28	Curious George	Martha Speaks (N)	Clifford-Red	Caillou (El) (CC)	Bob the Builder	Thomas & Friends	Sesame Street (El) (CC) (DVS)		Curious George	Dinosaur Train (N)	Ask This Old House	This Old House
WLGA 66	Paid Programming	Paid Programming	Paid Programming	Saved by the Bell	Paid Programming	Ron Hazelton	Paid Programming	Paid Programming	Paid Programming	Auburn	Sports Stars	ACC Football Today
WYBU 16	Worship for Kids (El)	Sonshiny Day (El)	Kids Like You (El)	Becky's Barn (El)	Gospel Bill (El)	Joy Junction (El)	Gina D's Kids Club	Dr. Wonder	Christian Fitness	End of the Age	Gregory Dickow	Love Worth Finding
A&E	Paid Programming	Paid Programming	Biography Comic Adam Sandler. (CC)		Sell This House!	Sell This House!	Sell This House!	Sell This House!	Flip This House "Hartford Headache"		Flip This House Brent is put in charge.	
AMC	(:15) "The Rare Breed" ('66, Western) ★★★ James Stewart, Maureen O'Hara. (CC)					"Red Sun" ('72) ★★½ Charles Bronson, Ursula Andress. Outlaw and samurai team up in Old West. (CC)					"Posse" ('93) ★★★ Mario Van Peebles.	
BET	BET Inspiration						Played by Fame	Played by Fame	Played by Fame	Played by Fame	Played by Fame	Played by Fame
CNBC	Options Action	Foreclosure Profits	Paid Programming	Paid Programming	Houses For $300	Paid Programming	Foreclosure Profits	Paid Programming	HAAN Steam Mop	Paid Programming	Paid Programming	Paid Programming
CNN	CNN Saturday Morning			House Call	CNN Saturday Morning			Your Bottom Line	Newsroom		Newsroom	
COM	Paid Program	Paid Program	Bert Kreischer: Comfortably Dumb (CC)		"Major League II" ('94, Comedy) ★½ Charlie Sheen, Tom Berenger.				Com.-Presents	Com.-Presents	Scrubs (CC)	Scrubs (CC)
DIS	Little Einsteins	Charlie & Lola	Tigger & Pooh	Little Einsteins	Special Agent Oso	Handy Manny (CC)	Mickey Mouse	Mickey Mouse	Imagination Movers	Handy Manny (CC)	Phineas and Ferb	Phineas and Ferb
E!	That Morning Show						E! News Entertainment news. (N)		The Soup	Daily 10 Wknd	Reality Hell	The Soup Presents
ESPN	SportsCenter (CC)		SportsCenter (CC)		SportsCenter (CC)		SportsCenter (Live) (CC)		College Gameday (Live) (CC)			
FAM	Paid Programming	Paid Programming	Step by Step (CC)	Step by Step (CC)	Sabrina-Witch	Sabrina-Witch	Full House (CC)	Full House (CC)	Ruby & the Rockits	That '70s Show	That '70s Show	Deep End-Ocn
FX	Paid Programming	Paid Programming	The Practice "Happily Ever After" (CC)		The Practice "Free Dental" (CC)		Spin City (CC)	Spin City (CC)	Spin City (CC)	"Pathfinder" ('07, Adventure) ★★ Karl Urban, Moon Bloodgood.		
HBO	(:15) "The Quest" ('96, Action) ★★ Jean-Claude Van Damme. 'PG-13' (CC)				REAL Sports With Bryant Gumbel (CC)		"The Secret Life of Bees" ('08, Drama) ★★½ Queen Latifah. 'PG-13' (CC)				24/7 Mayweather	24/7 Mayweather
HBO2	"City of Ember" ('08, Fantasy) ★★½ Saoirse Ronan. 'PG' (CC)			(:45) "Big" ('88, Fantasy) ★★★ Tom Hanks, Elizabeth Perkins. 'PG' (CC)				Boxing (CC)	(:15) Boxing From Feb. 28, 2009. (CC)		Real Time With Bill Maher (CC)	
HIST	Paid Programming	Free Money	Heavy Metal "Corsair: Pacific Warriors"		The Universe "Cosmic Holes" (CC)		How the Earth Was Made "Yellowstone"		MonsterQuest Giant freshwater fish. (CC)		Mega Disasters (CC)	
LIFE	Paid Programming	Ab Circle Pro	Ab Circle Pro	Paid Programming	HAAN Steam Mop	Paid Programming	Paid Programming	Paid Programming	Paid Programming	Paid Programming	Will & Grace (CC)	Will & Grace (CC)
MAX	(:05) "Larger Than Life" ('96, Comedy) ★★ Bill Murray. 'PG' (CC)			(:40) "Blood Work" ('02, Suspense) ★★½ Clint Eastwood, Jeff Daniels. 'R' (CC)				"Mirrors" ('08, Horror) ★½ Kiefer Sutherland, Paula Patton. 'R' (CC)				(:20) Marathon Man
MAX2	(5:00) Love Story	(:45) "Fletch" ('85, Comedy) ★★½ Chevy Chase, Dana Wheeler-Nicholson. 'PG' (CC)				"Get Smart" ('08, Comedy) ★★ Steve Carell, Anne Hathaway. 'PG-13' (CC)				"Flash of Genius" ('08) ★★½ Greg Kinnear. 'PG-13' (CC)		
MTV	Daddy's Girls	Daddy's Girls	Daddy's Girls	Daddy's Girls	Bitch Is Back	The Real World "Cancun: Reunion" (CC)		America's Best Dance Crew		2009 MTV Video Music Awards Host Russell Brand.		
NICK	All Grown Up (CC)	Danny Phantom	Jimmy Neutron: Gen.	Jimmy Neutron: Gen.	Fairly OddParents	Fairly OddParents	The Penguins	The Penguins	The Penguins	The Penguins	The Penguins	The Penguins
SHOW	(5:40) "Moving McAllister" ('07) iTV. 'PG-13'		(:15) "Gospel Hill" ('08) Chloe Bailey. iTV. Two men confront their shared past. 'NR'				"Honeydripper" ('07, Drama) ★★★ Danny Glover, Lisa Gay Hamilton. iTV. 'PG-13'				(:15) "Encino Man" ('92) ★★ Sean Astin.	
SHOW2	(5:40) "Mission: Impossible 2" ('00) ★★★ Tom Cruise. 'PG-13'			(:45) "Lambada" ('90, Musical) ★½ J. Eddie Peck, Melora Hardin. 'PG' (CC)				"All Together Now" ('08) Dominic Champagne. 'NR' (CC)			"Bratz" ('07) ★ Nathalia Ramos. 'PG'	
SPIKE	Internet Millions	Paid Programming	Your Baby Can Read	Select Comfort	Paid Programming	Paid Programming	TNA Wrestling (CC)				Xtreme 4x4	Horsepower TV (N)
SPSO	N. Amer. Hunter	Outdoor Secret	Veteran Outdoors (N)	Birding Adventures	Paid Program	Outdoors	Ins the Huddle	David Cutcliffe (N).	Ship Shape TV (N)	Outdoors	SEC Gridiron Live	
STARZ	"High School Musical 3: Senior Year" ('08)		"Next" ('07, Science Fiction) ★★ Nicolas Cage. 'PG-13' (CC)		(:40) "Hancock" ('08, Action) ★★½ Will Smith. 'PG-13' (CC)				Starz, Crash 2	"Penelope" ('06, Fantasy) ★★½ Christina Ricci. 'PG' (CC)		
SYFY	Foreclosure Profits	Bosley Hair	Paid Programming	Paid Programming	Paid Programming	Paid Programming	"Crazy Eights" ('06, Horror) Traci Lords.				"Lake Dead" ('07) Tara Gerard. (CC)	
TBS	Married... With	Married... With	Steve Harvey	Steve Harvey	"Beverly Hills Ninja" ('97, Comedy) ★½ Chris Farley, Nicollette Sheridan.				"28 Days" ('00, Comedy-Drama) ★★ Sandra Bullock, Viggo Mortensen.			
TCM	"Sons of the Desert" ('34) ★★★½ Stan Laurel, Oliver Hardy.			"The Outlaws Is Coming" ('65) ★★½ The Three Stooges.			Dick Tracy	Dick Tracy	"The Long Night" ('47, Crime Drama) ★★½ Henry Fonda, Barbara Bel Geddes.			
TDC	Free Money (CC)	Colon Detox	Paid Programming	Paid Programming	Slim in 6 (CC)	Paid Programming	Man vs. Wild Scotland's Cairngorms. (CC)		Dirty Jobs Vermont cheese. (CC)		The Colony "Breaking Point" (CC)	
TLC	Paid Programming	Paid Programming	Designing Spaces	Paid Programming	Paid Programming	Paid Programming	Property Ladder "A Hairy Situation" (CC)		Property Ladder (CC)		Property Ladder "What Women Want"	
TMC	"Sicko" ('07) ★★★ Filmmaker Michael Moore examines U.S. health care. 'PG-13'				(:05) "The Deep" ('77, Adventure) ★★★ Jacqueline Bisset, Nick Nolte. 'PG'				(:15) "The Deal" ('08) William H. Macy. A movie is on hold until its star can be rescued.			
TNT*	Angel "Sense and Sensitivity" (CC)		Angel "The Bachelor Party" (CC)		Law & Order "Sundown" (CC) (DVS)		Law & Order "Loco Parentis"		Law & Order "Collision" (CC) (DVS)		The Closer "Red Tape" (CC)	
TOON	The Mr. Men Show	Tom & Jerry	Sec. Saturdays	Chaotic "Last Stand"	Bakugan (CC)	Super Hero	Super Hero	Hot Wheels	Batman: Brave	Star Wars Clo.	Ben 10: Alien Force	Yu-Gi-Oh! 5D's
TTC	Paid Programming	Paid Programming	Bosley Hair	Paid Programming	Paid Programming	Your Baby Can Read	Extreme Hawaiian Escapes (CC)		Steak Paradise: A Second Helping (CC)		Man v. Food (CC)	Man v. Food (CC)
TVL	Roseanne (CC)	Roseanne (CC)	Roseanne (CC)	Roseanne (CC)	"The Bodyguard" ('92, Drama) ★★½ Kevin Costner. A bodyguard falls for the singer-actress he must protect.				Good Times (CC)		Good Times (CC)	Good Times (CC)
UNI	Tu Desayuno	Tu Desayuno	Crema de	Crema de	Dive, Olly, Dive	Pinky Dinky Doo (El)	Dora the Explorer	Go, Diego, Go!	Jakers! Piggley	Gadget's Trip	Beakman's World	Tu Desayuno
USA	Law & Order: Special Victims Unit (CC)		Thin Instantly	Paid Programming	In Touch With Dr. Charles Stanley (CC)		"U-571" ('00) ★★½ Matthew McConaughey. GIs try to steal an encryption device from a German sub. (CC)					Collateral Damage
WGN	Paid Programming	Paid Programming	Paid Programming	Adelante Chicago	BM6 Hard Tatics	NAT-Clean Stm	Real Estate Million	Food Lovers (CC)	Paid Programming.	Slim in 6 (CC)	Jillian	Uplifting (CC)



SATURDAY AFTERNOON — SEPTEMBER 19

	12:00	12:30	1:00	1:30	2:00	2:30	3:00	3:30	4:00	4:30	5:00	5:30
WRBL 3	CSI: Miami "Silencer" (CC)		Paid Programming	Ante Up for Africa (Taped) (CC)		Football 2009	Football Today	College Football Tennessee at Florida. (Live) (CC)				
WTVM 9	Tide Tigers	Power Rangers: RPM	Paid Programming	Paid Programming	Paid Programming	Paid Programming	College Foot.	College Football Teams TBA. (Live)				
WLTZ 38	Action Sports From Salt Lake City. (Live) (CC)			LPGA Tour Golf Samsung World Championship -- Third Round. (Live) (CC)				College Football Michigan State at Notre Dame. (Live) (CC)				
WXTX 54	College Football North Texas at Alabama. (Live)							Week-Baseball	MLB Baseball Chicago Cubs at St. Louis Cardinals. From Busch Stadium in St. Louis.			
WJSP 28	Georgia Outdoors	Gardening-Ga.	Test Kitchen	Cook's Country	Mexico: Plate	Barbecue America	Antiques Roadshow "Tucson, Arizona"		Nature (CC) (DVS)		Ask This Old House	This Old House
WLGA 66	College Football Boston College at Clemson. (Live)							Raceline	Raceweek	Sport Compact TV	American Chopper "Rick's Bike 1" (CC)	
WYBU 16	Dwight Keith	Jim Raley	Newswatch News.	Christian World	Manna-Fest	Prophecy News	The Wakening Hour	Joseph Prince	Harris County School Board			
A&E	Gene Simmons Family Jewels (CC)		Gene Simmons Family Jewels (CC)		Gene Simmons Family Jewels Mexico trip.		Gene Simmons	Gene Simmons	Hoarders "Jake; Shirley" (CC)		Hoarders "Kerrylea; Lauren" (CC)	
AMC	(11:00) "Posse" ('93, Western) ★★★ Mario Van Peebles. (CC)			"Pale Rider" ('85, Western) ★★★ Clint Eastwood. Mysterious preacher saves gold miners from villains. (CC)					Lonesome Dove Two former Texas Rangers join a cattle drive to Montana Territory.			
BET	Tiny & Toya (CC)	Tiny & Toya	Frankie and Neffe	Frankie and Neffe	Hates Chris	Hates Chris	The Game (CC)	The Game (CC)	The Game (CC)	The Game (CC)	The Game (CC)	The Game (CC)
CNBC	Paid Programming	Thin Instantly	Paid Programming	Paid Programming	Best Indoor Grill	Paid Programming	Paid Programming	Paid Programming	P90X: The Proof	Paid Programming	Paid Programming	Internet Millions
CNN	Newsroom		Your Money		Newsroom		Newsroom		Newsroom		Newsroom	
COM	Scrubs (CC)	Scrubs "His Story"	"Police Academy 2: Their First Assignment" ('85, Comedy) ★★ Steve Guttenberg. (CC)				"Accepted" ('06, Comedy) ★★ Justin Long, Jonah Hill. (CC)				"Tommy Boy" ('95) ★★ Chris Farley. (CC)	
DIS	"Get a Clue" ('02, Comedy) Lindsay Lohan, Bug Hall. (CC)		(:35) Jonas (CC)	Jonas (CC)	Jonas "Wrong Song"		Jonas (CC)	Jonas "Slice of Life"	Wizards-Place	Wizards-Place	Wizards-Place	Wizards-Place
E!	The Soup Presents	Kourtney & Khloe	E! Investigates: Stalkers		Billionaire Crime Scene: Was It Murder?		Kendra		Maxim Celebrity Beach Watch		Kardashians	Kourtney & Khloe
ESPN	College Football Teams TBA. (Live)						Scoreboard	College Football Teams TBA. (Live)				
FAM	(11:30) "The Deep End of the Ocean" ('99) ★★½ Michelle Pfeiffer, Treat Williams. (CC)				"If Only" ('04, Romance) Jennifer Love Hewitt, Paul Nicholls. (CC)				"When Harry Met Sally..." ('89) ★★★★ Billy Crystal, Meg Ryan. (CC)			
FX	(10:30) Pathfinder	"The Last Samurai" ('03, Adventure) ★★★ Tom Cruise, Ken Watanabe. A Westerner learns the ways of the samurai in the 1870s.						"Troy" ('04, Adventure) ★★★ Brad Pitt, Eric Bana. Achilles leads Greek forces in the Trojan War.				
HBO	24/7 Mayweather	24/7 Mayweather	What to Watch	The Last Truck: Closing of a GM Plant		"Baby Mama" ('08, Comedy) ★★½ Tina Fey. 'PG-13' (CC)			(:15) "The Secret Life of Bees" ('08, Drama) ★★½ Queen Latifah. 'PG-13' (CC)			
HBO2	Entourage (CC)	"Street Kings" ('08, Crime Drama) ★★ Keanu Reeves, Forest Whitaker. 'R' (CC)				Hung (CC)	24/7 Mayweather	24/7 Mayweather	24/7 Mayweather	24/7 Mayweather	"Max Payne" ('08) ★½ Mark Wahlberg.	
HIST	(11:00) Mega Disasters (CC)		Lock N' Load With R. Lee Ermey (CC)		Lock N' Load With R. Lee Ermey (CC)		Lock N' Load With R. Lee Ermey (CC)		Pawn Stars (CC)	Pawn Stars (CC)	Manson (CC)	
LIFE	"Playing House" ('06, Romance-Comedy) Colin Ferguson, Joanne Kelly. (CC)				"Message in a Bottle" ('99) ★★ Kevin Costner. A woman seeks the author of a letter that washed ashore. (CC)					"Ghost" ('90, Fantasy) ★★★ Patrick Swayze, Demi Moore. (CC)		
MAX	(11:20) "Marathon Man" ('76) ★★★½ Dustin Hoffman. 'R' (CC)			"The Sisterhood of the Traveling Pants 2" ('08) ★★½ Amber Tamblyn. 'PG-13' (CC)				"Rush Hour 3" ('07, Action) ★½ Jackie Chan. 'PG-13' (CC)			"Mirrors" ('08) ★½ Kiefer Sutherland. 'R'	
MAX2	Flash of Genius ('08)	"Maximum Risk" ('96) ★★½ Jean-Claude Van Damme. 'R' (CC)			(:15) "Aliens vs. Predator: Requiem" ('07) ★★ Steven Pasquale. 'R' (CC)				(3:50) "The Jerk" ('79, Comedy) ★★½ Steve Martin. 'R' (CC)		The Rocker ★★½	
MTV	Music Awards	VMA Tribute	True Life "I'm Changing My Sex" (N)		True Life "I'm Rehabbing My Injury" (N)		True Life "I'm a Sports Addict" (N)		True Life "I'm a Fan Boy" (N)		True Life	
NICK	SpongeBob	SpongeBob	iCarly (CC)	iCarly (CC)	The Fairly OddParents (CC)		The Penguins	The Penguins	Back, Barnyard	Back, Barnyard	iCarly (CC)	iCarly (CC)
SHOW	(11:15) Encino Man	(:45) "Music Within" ('07, Drama) ★★½ Ron Livingston, Melissa George. iTV. 'R'				(:20) "Lions for Lambs" ('07) ★★ Robert Redford. iTV. 'R' (CC)			Dissecting Dexter	Kevin Nealon	(:15) "Witless Protection" ('08) ★ 'PG-13'	
SHOW2	(11:00) Bratz ('07) ★	(:45) "American Drug War: The Last White Hope" ('07, Documentary) 'NR'				(:45) "Lower Learning" ('08, Comedy) Jason Biggs, Eva Longoria Parker. 'R' (CC)				"Love & Sex" ('00) ★★ Famke Janssen, Jon Favreau. Premiere.		
SPIKE	Trucks! (CC)	MuscleCar (N)	When Stunts Go Bad 3 (CC)		When Stunts Go Bad 2! (CC)		When Stunts Go Bad (CC)		UFC Fight Night			
SPSO	Sport Science		Best Damn Top 50 Special		Running Rock N' Roll Marathon Series.		NFL Players	College Football Tulsa at Oklahoma. (Live)				
STARZ	(:05) "WALL-E" ('08) ★★★★ Voices of Ben Burtt. 'G' (CC)			(:45) "Swing Vote" ('08) ★★½ Kevin Costner. An election's outcome rests in the hands of a lovable loser.					(3:50) "High School Musical 3: Senior Year" ('08) ★★½ 'G' (CC)		(:45) Hancock ('08)	
SYFY	(11:00) "Lake Dead" ('07) Tara Gerard. (CC)	"Book of Shadows: Blair Witch 2" ('00, Horror) ★ Kim Director, Jeffrey Donovan.					"The Dark" ('05, Horror) ★★ Maria Bello, Sean Bean. (CC)				"Ghost Voyage" ('08) Antonio Sabato Jr.	
TBS	(:15) "Miss Congeniality 2: Armed and Fabulous" ('05, Comedy) (PA) ★★ Sandra Bullock, Regina King.					Sex and the City	Sex and the City	Everybody-Raymond	The King of Queens	The King of Queens	Bill Engvall	Bill Engvall
TCM	"Of Mice and Men" ('39, Drama) ★★★★ Burgess Meredith, Lon Chaney Jr.				"Breaker Morant" ('79, Drama) ★★★½ Edward Woodward, Jack Thompson. (CC)				"Cry, the Beloved Country" ('52, Drama) ★★★ Canada Lee, Charles Carson.			
TDC	MythBusters (CC)		MythBusters (CC)		MythBusters (CC)		MythBusters (CC)		MythBusters (CC)		MythBusters (CC)	
TLC	Home Made Simple (CC)		What Not to Wear "Lisa K." Music teacher.		Say Yes-Dress	Say Yes-Dress	Making Over America With Trinny		Toddlers & Tiaras (CC)		Toddlers & Tiaras "Beautiful Dolls" (CC)	
TMC	"The Go-Getter" ('07, Comedy-Drama) Lou Taylor Pucci. 'R'		(:35) "There Will Be Blood" ('07, Drama) ★★★★ Daniel Day-Lewis, Paul Dano. 'R' (CC)						(:15) "Angela's Ashes" ('99, Historical Drama) ★★ Emily Watson, Robert Carlyle. 'R'			
TNT	"Gone in Sixty Seconds" ('00) ★½ Nicolas Cage. A retired thief must steal 50 cars to save his brother. (CC)					"True Lies" ('94, Action) ★★★ Arnold Schwarzenegger, Jamie Lee Curtis. A man lives the double life of a spy and a family man. (CC)					300 ('07) ★★★ (CC)	
TOON	Ben 10	Ben 10	Teen Titans	Teen Titans	Teen Titans	Ed, Edd 'n Eddy	Ed, Edd 'n Eddy	Ed, Edd 'n Eddy	Misadv. of Flapjack	Misadv. of Flapjack	Stoked	Stoked
TTC	Secrets of Zion & Bryce (CC)		Inside Grand Canyon National Park (CC)		Mt. Rushmore and the Black Hills (CC)		Yosemite: America's Treasure (CC)		Yellowstone: America's First National Park		World Poker Tour From Las Vegas. (CC)	
TVL	Andy Griffith	Andy Griffith	Andy Griffith	Andy Griffith	Andy Griffith	Andy Griffith	Andy Griffith	Andy Griffith	Andy Griffith	Andy Griffith	Andy Griffith	Andy Griffith
UNI	Al Sabor del Chef Recetas; celebridades.		Super Sábado Sensacional				De Fiesta en Fiesta		Primer Impacto: Fin de Semana		Que Locura	Noticiero Univisión
USA	(11:30) "Collateral Damage" ('02) ★½ Arnold Schwarzenegger.			"2 Fast 2 Furious" ('03, Action) ★★ Paul Walker, Tyrese. (CC)				"Smokin' Aces" ('07) ★★½ Ben Affleck. Hit men converge on Lake Tahoe to rub out a mob informant. (CC)				
WGN	Hollywood & Dine	Cultivating Life	World Series of Golf (CC)		"Novocaine" ('01) ★★½ Steve Martin. An upscale dentist becomes a murder suspect.				Legend of the Seeker "Bloodline" (CC)		Legend of the Seeker "Deception" (CC)	

SATURDAY PRIME TIME — SEPTEMBER 19

	6:00	6:30	7:00	7:30	8:00	8:30	9:00	9:30	10:00	10:30	11:00	11:30
WRBL 3	College Football Tennessee at Florida.		Paid Programming	Wheel of Fortune	CSI: Miami "Won't Get Fueled Again"		CSI: Crime Scene Investigation		48 Hours Mystery Craigslist Killer. (N) (CC)		Two and a Half Men	CSI: NY (CC)
WTVM 9	(3:30) College Football Teams TBA. (Live)		News	Inside Edition (N)	College Football Texas Tech at Texas. (Live) (CC)							News
WLTZ 38	College Football: Mich. St. at Notre Dame		Legend of the Seeker "Deception" (CC)		To Be Announced		Law & Order "The Drowned and the Saved"		Law & Order: Special Victims Unit (CC)		Bill Purvis Ministries	Saturday Night Live
WXTX 54	MLB Baseball: Cubs at Cardinals		Monk "Mr. Monk and the Red Herring"		Cops (N) (PA) (CC)	Cops (PA) (CC)	America's Most Wanted-Fights Back		FOX 54 News Ten	Seinfeld (CC)	Talkshow With Spike Feresten (CC)	
WJSP 28	Georgia Outdoors	Gardening-Ga.	Georgia Traveler	Steves Europe	Keeping Up	Georgia Music Hall of Fame				'Allo, 'Allo!	Fawlty Towers	Chef!
WLGA 66	Freeride	Steel Dreams	Stargate Atlantis "Search and Rescue"		"The Producers" ('05, Musical Comedy) ★★½ Nathan Lane, Matthew Broderick.				The FBI Files "A Hunter's Game" (CC)		Andy Griffith	Sport Compact TV
WYBU 16	Cornerstone Hour		Van Impe Pres	Giving Hope	Scott Young	Hour of Prayer	Leslie Hale (CC)		Wisdom for Winning		Romancing HIM	Wisdom Keys
A&E	CSI: Miami "Felony Flight" (CC)		CSI: NY "Manhattan Manhunt" (CC)		CSI: Miami "Darkroom" (CC)		CSI: Miami "Just Murdered" (CC)		CSI: Miami "Miami Confidential" (CC)		The Sopranos "From Where to Eternity"	
AMC	(4:00) Lonesome Dove (Part 1 of 2) (CC)				Lonesome Dove Jake's involvement with the Suggs gang reaches a tragic climax. (Part 2 of 2) (CC)							
BET	The Game (CC)	The Game (CC)	The Game (CC)	The Game (CC)	The Game (CC)	The Game (CC)	"Hustle & Flow" ('05) ★★★ Terrence Howard. A pimp wants to rap his way out of his dead-end life. (CC)					Hustle & Flow ('05)
CNBC	Paid Programming	Paid Programming	Cruise Inc.: Big Money on the High Seas		American Greed		The Suze Orman Show "Retirement Rules"		How I Made My Millions		American Greed	
CNN	The Situation Room With Wolf Blitzer		Newsroom		Campbell Brown		Larry King Live		Newsroom		Campbell Brown	
COM	(5:00) "Tommy Boy" ('95) ★★ (CC)		"Waiting ..." ('05) ★★ Ryan Reynolds. Restaurant employees ponder their lives. (CC)				"Still Waiting ..." ('09, Comedy) Justin Long, Danneel Harris. Premiere. (CC)				"Clerks II" ('06) ★★ Rosario Dawson. (CC)	
DIS	Sonny Chance	Sonny Chance	"Sky High" ('05, Comedy) ★★½ Michael Angarano. 'PG' (CC)		(:45) "Underdog" ('07, Adventure) ★★ Voices of Jason Lee, Jim Belushi. 'PG'					Hannah Montana	Wizards-Place	That's So Raven
E!	Kourtney & Khloe	Kourtney & Khloe	Kourtney & Khloe	Kourtney & Khloe	Christina Aguilera: The E! True Hollywood Story (CC)				The Soup Presents	Kendra	The Soup	Chelsea Lately
ESPN	Football	Scoreboard	Scoreboard	(:45) College Football Teams TBA. (Live)						(:45) SportsCenter (Live) (CC)		
FAM	"The Wedding Date" ('05) ★★ Debra Messing, Dermot Mulroney. (CC)				"Dirty Dancing" ('87) ★★★ Jennifer Grey. A sheltered teen falls for a street-wise dance instructor. (CC)					"The Mask of Zorro" ('98) ★★★ Antonio Banderas. (CC)		
FX	(3:30) "Troy" ('04) ★★★ Brad Pitt.		"The Transporter 2" ('05, Action) ★★½ Jason Statham, Amber Valletta.				"Ghost Rider" ('07, Action) ★★ Nicolas Cage. A motorcycle stuntman is a supernatural agent of vengeance.					Always Sunny
HBO	(:15) "Shrek" ('01, Comedy) ★★★½ Voices of Mike Myers, Eddie Murphy. 'PG' (CC)				"Madagascar: Escape 2 Africa" ('08) ★★★ Voices of Ben Stiller.			"The Incredible Hulk" ('08, Action) ★★★ Edward Norton, Liv Tyler. 'PG-13' (CC)				True Blood (CC)
HBO2	(5:00) Max Payne	In Brooklyn	"Leatherheads" ('08, Romance-Comedy) ★★½ George Clooney. 'PG-13' (CC)				Hung (CC)	Entourage (CC)	Big Love "The Writing on the Wall" (CC)		Curb-Enthsm	Curb-Enthsm
HIST	(5:00) Manson (CC)		Modern Marvels "Failed Inventions" (CC)		Beyond The Da Vinci Code Author sets forth incredible hypotheses. (CC)				Angels & Demons Decoded Plot against Roman Catholic Church. (CC)			
LIFE	(4:30) "Ghost" ('90) ★★★ Patrick Swayze.		"Rumor Has It ..." ('05, Comedy) ★★ Jennifer Aniston, Kevin Costner. (CC)				"Georgia O'Keeffe" ('09, Docudrama) Joan Allen, Jeremy Irons. Premiere. (CC)				Project Runway "Fashion Headliners"	
MAX	(5:00) "Mirrors" ('08, Horror) ★½ 'R' (CC)		"Casino" ('95, Crime Drama) ★★★½ Robert De Niro. A mob employee makes a play for power in 1970s Las Vegas. 'R' (CC)						"The Dark Knight" ('08, Action) ★★★★ Christian Bale. Premiere. 'PG-13' (CC)			
MAX2	(5:30) "The Rocker" ('08) ★★½ 'PG-13'		(:10) "Days of Thunder" ('90, Action) ★★½ Tom Cruise, Robert Duvall. 'PG-13' (CC)				"Get Smart" ('08, Comedy) ★★ Steve Carell, Anne Hathaway. 'PG-13' (CC)				(10:50) "Thrills" ('01, Adult) (CC)	
MTV	(5:30) True Life	True Life Pornography. (CC)		True Life "I'm Supporting My Family"		Pranked	Making His Band (N)		2009 MTV Video Music Awards Host Russell Brand.			
NICK	iCarly (CC)	iCarly (CC)	iCarly (CC)	iCarly (CC)	iCarly "iCook" (N)	True Jackson, VP (N)	The Troop (CC)	iCarly (CC)	Hates Chris	Hates Chris	The Nanny (CC)	The Nanny (CC)
SHOW	(5:15) "Witless Protection" ('08) ★ 'PG-13'		Inside the NFL (iTV) (CC)		"Lions for Lambs" ('07) ★★ Robert Redford. iTV. 'R' (CC)			(:35) "Good Luck Chuck" ('07) ★ Dane Cook. iTV. 'R'			(:15) "Kalifornia" ('93) ★★½ Brad Pitt. 'R'	
SHOW2	"Beowulf" ('07, Adventure) ★★½ Voices of Ray Winstone, Anthony Hopkins. 'PG-13'				"The Eye" ('08, Horror) ★★ Jessica Alba. 'PG-13'			(:35) "Rambo" ('08, Action) ★★ Sylvester Stallone, Julie Benz. 'R'			"American Drug War"	
SPIKE	UFC Unleashed (CC)		UFC Unleashed (CC)		UFC 103 Countdown: Franklin vs. Belfort		Ultimate Fighting Championship: Prelims		Surviving Disaster "Hurricane"		Surviving Disaster "Hijack"	
SPSO	College Football	Under the Lights (N)	College Football Mississippi State at Vanderbilt. (Live)						(:15) College Football Kansas State at UCLA. (Live)			
STARZ	(5:45) "Hancock" ('08, Action) ★★½ Will Smith. 'PG-13' (CC)			(:20) "WALL-E" ('08) ★★★★ Voices of Ben Burtt. 'G' (CC)			"Bedtime Stories" ('08) ★★ Adam Sandler. A handyman's tall tales begin to come true.				High School Musical 3: Senior Year" ('08)	
SYFY	(5:00) "Ghost Voyage" ('08, Suspense) (CC)		"Phantom Racer" ('09) Greg Evigan. A race-car driver returns from beyond the grave.				"Open Graves" ('09, Horror) Eliza Dushku, Mike Vogel. Premiere.				"Timber Falls" ('07, Horror) Josh Randall.	
TBS	"The Whole Ten Yards" ('04, Comedy) ★½ Bruce Willis, Matthew Perry. (CC)				"Austin Powers in Goldmember" ('02) ★★½ Mike Myers, Beyoncé Knowles. (CC)				"Shanghai Knights" ('03, Comedy) (PA) ★★★ Jackie Chan, Owen Wilson. (CC)			
TCM	"The Great White Hope" ('70, Drama) ★★★ James Earl Jones, Jane Alexander. (CC)				"Wuthering Heights" ('39, Romance) ★★★ Merle Oberon, Laurence Olivier. (CC)				"Devotion" ('46, Drama) ★★★ Ida Lupino, Olivia de Havilland. (CC)			
TDC	MythBusters (CC)		MythBusters (CC)		Neanderthals (N) (CC)		Dirty Jobs "Maggot Farmer" (CC)		Dirty Jobs "Leech Trapper" Leeches. (CC)		Dirty Jobs New York jobs. (CC)	
TLC	Dancing Tweens (CC)		Toddlers & Tiaras "Dazzling Dreams"		Toddlers & Tiaras East Coast pageants.		Ultimate Cake Off "Episode 4" (CC)		Moving Up "Love and Laundry" (N) (CC)		Toddlers & Tiaras East Coast pageants.	
TMC	Angela's Ashes ★★	(:45) "Why Did I Get Married?" ('07, Comedy-Drama) ★★½ Tyler Perry, Janet Jackson. 'PG-13'					"Texas Chainsaw Massacre: The Next Generation" ('95) ★★½		"Wilderness" ('06, Horror) ★★ Sean Pertwee, Alex Reid. 'R' (CC)			
TNT	(5:30) "300" ('07, Action) ★★★ Gerard Butler, Lena Headey. (CC)				"Mission: Impossible" ('96, Action) ★★½ Tom Cruise, Jon Voight. Premiere. (CC)				(:15) "Minority Report" ('02, Science Fiction) ★★★½ Tom Cruise, Colin Farrell. (CC)			
TOON	Total Drama Island	Total Drama Island	Total Drama Action	Total Drama Action	Movie				King of the Hill	King of the Hill	The PJs (CC)	The Boondocks
TTC	(5:00) World Poker Tour From Las Vegas.		Man v. Food (CC)	Man v. Food (CC)	"City Slickers" ('91, Comedy) ★★★ Billy Crystal, Daniel Stern. (CC)				Man v. Food (CC)	Man v. Food (CC)	Bizarre Foods With Andrew Zimmern	
TVL	Andy Griffith	Andy Griffith	Andy Griffith	Andy Griffith	Andy Griffith	Andy Griffith	Andy Griffith	Andy Griffith	Andy Griffith	Andy Griffith	Andy Griffith	Andy Griffith
UNI	Fútbol de la Liga Mexicana Torneo de Apertura 2009: Queretaro vs. América. (En Vivo)				Sábado Gigante						Primer Impacto Extra	Noticiero Univisión
USA	NCIS "Caught on Tape" (CC)		NCIS "Doppelganger" (CC)		NCIS "Blackwater" (CC)		NCIS "The Meat Puzzle" (CC)		NCIS "Witness" (CC)		Psych "Bollywood Homicide" (CC)	
WGN	Boston Legal "The Nutcrackers" (CC)		MLB Baseball Kansas City Royals at Chicago White Sox. From U.S. Cellular Field in Chicago. (Live) (CC)						WGN News at Nine (N) (CC)		Scrubs (CC)	Scrubs "His Story II"

SUNDAY MORNING — SEPTEMBER 20

	6:00	6:30	7:00	7:30	8:00	8:30	9:00	9:30	10:00	10:30	11:00	11:30
WRBL 3	Paid Programming	Edgewood Church	Animal Rescue (El)	Canaan Baptist	Spirit Filled-Church	Fourth Street Baptist	CBS News Sunday Morning (N) (CC)			Face the Nation (N)	First Presbyterian Church	
WTVM 9	At the Movies (N)	Paid Programming	Good Morning America (N) (CC)		Paid Programming	Paid Programming	Edgewood Baptist Church		St. Luke	Paid Programming	First Baptist Church of Columbus	
WLTZ 38	Urban League	Faithful Friends	Coral Ridge	Great Gospel	Paid Programming	Know Your Bible	Bill Purvis Ministries	Paid Programming	Cornerstone Baptist Church		Lakewood Baptist Church	
WXTX 54	Paid Programming	Paid Programming	Paid Programming	Search Mac Lyon	Paid Programming	For Sale by Owner	FOX News Sunday With Chris Wallace		Foreclosure Secrets	Paid Programming	Paid Programming	Paid Programming
WJSP 28	To the Contrary	Religion-Ethics	Sesame Street "Elmo & Zoe's Hat Contest"		Curious George (El)	Sid the Science Kid	Dinosaur Train (N)	Clifford-Red	Super Why! (CC)	Dinosaur Train (N)	Prep Sports Plus	Yankee Shop
WLGA 66	The Awakening Hour	Religious Town Hall	Baptist Church	Saved by the Bell	God's House of	Paid Programming	Paid Programming	Paid Programming	True Deliverance	Paid Programming	Paid Programming	Paid Programming
WYBU 16	Keith More		Changing Your Life	Without Walls	Joyce Meyer	In Search-Lord	Dr. Frederick K. Price		Tommy Bates	Greg Powe	Worship St. Paul United Methodist Church	
A&E	Paid Programming	Your Baby Can Read	Johnny Cash's America (CC)				Private Sessions "Brooks & Dunn" (N)		The Sopranos (CC)		The Sopranos "Live Free or Die" (CC)	
AMC	"Warlock" ('59) ★★★ Richard Widmark. A gunfighter and a cowboy join forces to wipe out a gang. (CC)					(:45) "Rio Bravo" ('59, Western) ★★★ John Wayne, Dean Martin. A powerful rancher seeks his brother's release from prison. (CC)						Last of the Dogmen
BET	BET Morning Inspiration						Bobby Jones Gospel (CC)		Lift Every Voice (N)	Lift Every Voice	Video Gospel (N) (CC)	
CNBC	Options Action	Foreclosure Profits	Paid Programming	Paid Programming	Houses For $300	Paid Programming	Paid Programming	Paid Programming	Your Baby Can Read	Paid Programming	Paid Programming	Paid Programming
CNN	Newsroom			House Call	CNN Sunday Morning		State of the Union With John King		John King: Reliable Sources		State of the Union With John King	
COM	Foreclosure Profits	Paid Programming	Com.-Presents	Com.-Presents	Com.-Presents	Just Shoot Me (CC)	"Police Academy 2: Their First Assignment" ('85, Comedy) ★★ Steve Guttenberg. (CC)				Scrubs "My Karma"	Scrubs (CC)
DIS	Little Einsteins	Charlie & Lola (CC)	Tigger & Pooh	Little Einsteins	Special Agent Oso	Handy Manny (CC)	Mickey Mouse	Mickey Mouse	Imagination Movers	Handy Manny (CC)	Phineas and Ferb	Phineas and Ferb
E!	That Morning Show						The Soup Presents	The Soup Presents	Daily 10 Wknd	The Soup	E! News Entertainment news. (N)	
ESPN	(5:30) SportsCenter	College Football Final (CC)		NFL Matchup (CC)	SportsCenter (Live) (CC)		Outside the Lines	Sports Reporters (N)	SportsCenter (Live) (CC)		NFL Countdown (Live) (CC)	
FAM	Paid Programming	Paid Programming	Step by Step (CC)	Step by Step (CC)	Sabrina-Witch	Sabrina-Witch	Full House (CC)	Full House (CC)	My Wife and Kids	My Wife and Kids	"The Face on the Milk Carton" ('95) ★★	
FX	Paid Programming	Paid Programming	The Practice "Boston Confidential" (CC)		The Practice "Loser's Keepers" (CC)		That '70s Show	"Joe Somebody" ('01, Comedy) ★★ Tim Allen. A man seeks revenge against a bully.				Hollywood Homicide
HBO	Charlie Wilson's War	Baghdad High Four teens' senior year in a dangerous school.			Curb, Enthus.	"Journey to the Center of the Earth" ('08) ★★½ 'PG' (CC)			24/7 Mayweather	"The Bucket List" ('07) ★★ Jack Nicholson. 'PG-13' (CC)		
HBO2	"The Babe" ('92) ★★½ John Goodman. The life story of baseball hero Babe Ruth. 'PG'				REAL Sports With Bryant Gumbel (CC)		"Nim's Island" ('08, Adventure) ★★½ Abigail Breslin. 'PG' (CC)			(:45) "The Secret Life of Bees" ('08) ★★½ Queen Latifah. (CC)		
HIST	Paid Programming	Paid Programming	Lost Treasures of the Ancient World (CC)		Behind The Da Vinci Code (CC)		Beyond The Da Vinci Code Author sets forth incredible hypotheses. (CC)				Mysteries of the Freemasons (CC)	
LIFE	Paid Programming	Thin Instantly	Ever Increasing Faith		Hour of Power (CC)		Paid Programming	Health Corner (CC)	"Two Weeks" ('06, Comedy-Drama) ★★ Sally Field, Ben Chaplin. (CC)			
MAX	Queen-Damned	"Kangaroo Jack" ('03, Comedy) ★ Jerry O'Connell. 'PG' (CC)			"The Dark Knight" ('08, Action) ★★★★ Christian Bale. The Joker creates havoc in Gotham City. 'PG-13' (CC)					"American Gangster" ('07) ★★★ Denzel Washington. 'NR' (CC)		
MAX2	(:10) "Man on Fire" ('87, Drama) ★★ Scott Glenn. 'R' (CC)			(:45) "Evolution" ('01, Comedy) ★★ David Duchovny, Orlando Jones. 'PG-13' (CC)				"Changeling" ('08) ★★★ Angelina Jolie. A woman insists that another boy has replaced her son. 'R' (CC)				
MTV	Parental Control	VMA Tribute	2009 MTV Video Music Awards Host Russell Brand.				Bitch Is Back	Pranked	Pranked	Pranked	Disaster Date (N)	Disaster Date (N)
NICK	All Grown Up (CC)	ChalkZone (CC)	Jimmy Neutron: Gen.	Jimmy Neutron: Gen.	Fairly OddParents	Fairly OddParents	SpongeBob	SpongeBob	The Penguins	Back, Barnyard	The Mighty B! (CC)	SpongeBob
SHOW	(:10) "Arachnophobia" ('90, Suspense) ★★★ Jeff Daniels. iTV. 'PG-13'				Inside the NFL (iTV) (CC)		"The 6th Day" ('00, Science Fiction) ★★½ Arnold Schwarzenegger. iTV. 'PG-13'				(:05) "Shade" ('03) ★★½ iTV. 'R'	
SHOW2	(5:55) "Careless" ('07, Comedy) Colin Hanks, Fran Kranz. 'R'		"Waltzing Anna" ('06, Comedy-Drama) ★★ Emmanuelle Chriqui. 'PG-13' (CC)					Battle of the High School Musicals: Guys 'n' Divas (CC)			(:15) "Heavens Fall" ('06) Timothy Hutton.	
SPIKE	Paid Programming	Insanity	Paid Programming	Paid Programming	Your Baby Can Read	P90X: The Proof	Scariest Explosions Caught on Tape		The Ultimate Fighter		Xtreme 4x4	Horsepower TV
SPSO	Mojo Outdoors	Southern Outdoors (N)					Sportsmans	Paid Programming	Paid Programming	Paid Programming	Truck Pros (N)	Inside Drag Racing
STARZ	(:10) "The House Bunny" ('08, Comedy) ★★ Anna Faris, Colin Hanks. 'PG-13' (CC)				(7:50) "WALL-E" ('08) ★★★★ Voices of Ben Burtt. 'G' (CC)			"Step Brothers" ('08, Comedy) ★★½ Will Ferrell. 'R' (CC)			(:15) "Bedtime Stories" ('08) ★★ 'PG' (CC)	
SYFY	Paid Programming	Paid Programming	Paid Programming	Paid Programming	Bosley Hair	Paid Programming	"Mimic 3: Sentinel" ('03) ★★½ Karl Geary, Alexis Dziena. (CC)			"Perfect Creature" ('06) Dougray Scott, Saffron Burrows. (CC)		
TBS	Steve Harvey	"Kicking & Screaming" ('05, Comedy) ★★½ Will Ferrell, Robert Duvall. (CC)				"Austin Powers in Goldmember" ('02) ★★½ Mike Myers, Beyoncé Knowles. (CC)				"Bad News Bears" ('05) ★★½ Billy Bob Thornton. (CC)		
TCM	"Let's Do It Again" ('53, Comedy) ★★ Jane Wyman, Ray Milland.				"The Goldwyn Follies" ('38, Musical Comedy) ★★ Adolphe Menjou, Andrea Leeds. (CC)				"The Trouble With Harry" ('55, Comedy) ★★★ Edmund Gwenn, Shirley MacLaine. (CC)			
TDC	Curl Confidence	Paid Programming	Your Baby Can Read	Paid Programming	Paid Programming	Paid Programming	Verminators "Emergency! Closure!" (N)		MythBusters "Cooling a Six-Pack" (CC)		MythBusters A second look at some myths.	
TLC	Paid Programming	Paid Programming	Foreclosure Profits	Paid Programming	Paid Programming	Paid Programming	Moving Up "And Baby Makes Mayhem"		Moving Up Enlarging a kitchen. (CC)		Moving Up (CC)	
TMC	"Mr. North" ('88, Comedy-Drama) ★★★ Anthony Edwards. 'PG'			(:35) "Watching the Detectives" ('07) ★★½ Cillian Murphy. 'NR'			(:15) "This Is the Life" ('08) Hip-hop artists explore the boundaries of their music. 'NR'				"Creator" ('85) ★★ Peter O'Toole. 'R'	
TNT	(:15) LAPD (CC)	(:45) Law & Order "Entitled" (CC) (DVS)		(:45) Law & Order "Fools for Love"		(:45) "Jerry Maguire" ('96) ★★★½ Tom Cruise, Cuba Gooding Jr. An attack of conscience changes an L.A. sports agent's life. (CC)						(:45) The Negotiator
TOON	The Mr. Men Show	Tom & Jerry		Pokemon Galac	Chowder	Misadv. of Flapjack	"Bugs Bunny's 1001 Rabbit Tales" ('82) ★★½, Arthur Q. Bryan			Chowder	Misadv. of Flapjack	Total Drama Action
TTC	Paid Programming	Paid Programming	Paid Programming	Slim in 6 (CC)	Paid Programming	Free Money (CC)	Samantha Brown	Samantha Brown	"City Slickers" ('91, Comedy) ★★★ Billy Crystal, Daniel Stern. (CC)			
TVL	Star Trek "Court-Martial" (CC)		Gunsmoke "O'Quillian" (CC)		Bonanza Apache deaths. (CC)		Bonanza

SUNDAY AFTERNOON — SEPTEMBER 20

	12:00	12:30	1:00	1:30	2:00	2:30	3:00	3:30	4:00	4:30	5:00	5:30
WRBL 3	NFL Today (Live) (CC)		NFL Football New England Patriots at New York Jets. From Giants Stadium in East Rutherford, N.J. (Live) (CC)						NFL Football Pittsburgh Steelers at Chicago Bears. From Soldier Field in Chicago. (CC)			
WTVM 9	This Week With George Stephanopoulos		NASCAR Countdown (Live)		NASCAR Racing Sprint Cup -- Sylvania 300. From New Hampshire International Speedway in Loudon, N.H. (Live)							Paid Programming
WLTZ 38	Meet the Press (N) (CC)		Payne Stewart Special (N) (CC)		Action Sports From Salt Lake City. (Live) (CC)				LPGA Tour Golf Samsung World Championship -- Final Round. (Live) (CC)			
WXTX 54	Fox NFL Sunday (Live) (CC)		NFL Football Carolina Panthers at Atlanta Falcons. From the Georgia Dome in Atlanta. (Live) (CC)						Golf Big Shots: Titans at the Tee. (Taped)		Paid Programming	Paid Programming
WJSP 28	Woodsmith Shop	Wild Chronicles	Forever Wild (CC)		Washington Week	NOW on PBS (N)	Bill Moyers Journal (N) (CC)		Georgia Music Hall of Fame			
WLGA 66	Paid Programming	Paid Programming	Raceline	Paid Programming	Paid Programming	Paid Programming	Paid Programming	Paid Programming	Paid Programming	Paid Programming	Frasier (CC)	Frasier (CC)
WYBU 16	Worship Center	John Hobson	Turning Point		Christians & Jews	Jewish Jewels	Manifesting Sons	Romancing HIM	Gaither Homecoming Hour Gospel.		In Touch With Dr. Charles Stanley (CC)	
A&E	The Sopranos "Luxury Lounge" (CC)		Johnny Depp Actor's life and careers. (CC)			"Edward Scissorhands" ('90) ★★★ Johnny Depp. A man-made misfit cuts a tragic figure in suburbia. (CC)					CSI: Miami "Felony Flight" (CC)	
AMC	(11:45) "Last of the Dogmen" ('95, Western) ★★ Tom Berenger. A bounty hunter probes disappearances. (CC)					Lonesome Dove Jake's involvement with the Suggs gang reaches a tragic climax. (Part 2 of 2) (CC)						
BET	Lens on Talent Short film showcase. (N)		Hates Chris	Hates Chris	"To Wong Foo, Thanks for Everything, Julie Newmar" ('95) ★★½ Wesley Snipes. (CC)				"The Color Purple" ('85, Drama) ★★★½ Whoopi Goldberg, Danny Glover. (CC)			
CNBC	P90X: The Proof	Paid Programming	Paid Programming	Best Indoor Grill	Paid Programming	Thin Instantly*	Paid Programming	Meals in Minutes!	Paid Programming	Paid Programming	Paid Programming	Paid Programming
CNN	State of the Union With John King		Fareed Zakaria GPS		Newsroom		Your Money		Newsroom		Newsroom	
COM	Scrubs "My T.C.W."	Scrubs (CC)	"Let's Go to Prison" ('06, Comedy) ★½ Dax Shepard, Will Arnett. (CC)				"Tommy Boy" ('95) ★★ Chris Farley. An heir tries to save his father's business. (CC)				"Idiocracy" ('06) ★★½ Luke Wilson. (CC)	
DIS	"Sky High" ('05, Comedy) ★★½ Michael Angarano. 'PG' (CC)			Phineas and Ferb	Phineas and Ferb	Phineas and Ferb	Phineas and Ferb	Phineas and Ferb	Suite Life-Deck	Suite Life-Deck	Suite Life-Deck	Suite Life-Deck
E!	Giuliana & Bill	Giuliana & Bill	Kendra "Keepin' It Real"		Kourtney & Khloe	Kourtney & Khloe	Kourtney & Khloe	Kourtney & Khloe	Countdown to the Red Carpet: The 2009 Primetime Emmy Awards (Live)			
ESPN	(11:00) NFL Countdown (Live) (CC)		College Football Final (CC)		Bowling USBC U.S. Women's Open. (CC)		PBA Bowling: All-Star	Dog Show Oklahoma City. (N) (CC)			Incredible Dog Challenge Indianapolis. (N)	
FAM	(11:00) "The Face on the Milk Carton" ('95)		"Death of a Cheerleader" ('94, Drama) Kellie Martin, Tori Spelling. (CC)				"Bring It On: In It to Win It" ('07, Comedy) Ashley Benson, Jennifer Tisdale. (CC)				"Stick It" ('06) ★★ Jeff Bridges. (CC)	
FX	(11:30) "Hollywood Homicide" ('03, Action) ★★ Harrison Ford, Josh Hartnett.				"Bulletproof Monk" ('03, Action) ★★ Chow Yun-Fat. A martial-arts master finds a protégé to protect a scroll.				"The Transporter 2" ('05) ★★½ Jason Statham, Amber Valletta.			
HBO	In Brooklyn	Real Time With Bill Maher (CC)	"Hellboy II: The Golden Army" ('08, Action) ★★★ Ron Perlman. 'PG-13' (CC)					"The Simpsons Movie" ('07) ★★★ Voices of Dan Castellaneta.			(:15) "Meet Dave" ('08) ★★ Eddie Murphy.	
HBO2	Secret of Bees	(:45) "The Assassination of Jesse James by the Coward Robert Ford" ('07, Western) ★★★ Brad Pitt, Casey Affleck. 'R' (CC)						"Sex and the City" ('08) ★★★ Sarah Jessica Parker. Time brings many changes for Carrie and her gal pals.				
HIST	(11:00) Mysteries of the Freemasons (CC)		Angels & Demons Decoded Plot against Roman Catholic Church. (CC)				The Templar Code The Knights Templar achieve great power before their downfall. (CC)				Nostradamus Effect (CC)	
LIFE	"Prayers for Bobby" ('09, Docudrama) ★★½ Sigourney Weaver, Henry Czerny. (CC)				"Coco Chanel" ('08) Shirley MacLaine, Malcolm McDowell. Coco Chanel becomes an influential French fashion designer. (CC)						"The Memory Keeper's Daughter" ('08)	
MAX	(10:30) "American Gangster" ('07) ★★★ Denzel Washington.			"The Brothers" ('01) ★★★ Morris Chestnut. 'R' (CC)			(:15) "Space Cowboys" ('00) ★★★ Clint Eastwood. NASA reunites four aging flyboys for an urgent mission.					Fool's Gold ★½
MAX2	(11:55) "The Caveman's Valentine" ('01, Drama) ★★½ 'R' (CC)			(:40) "Snatch" ('00) ★★★ Benicio Del Toro. Criminals and con artists fight over a jewel.				(:25) "Reservation Road" ('07) ★★ Joaquin Phoenix. 'R' (CC)			(:10) "FX2: The Deadly Art of Illusion" ('91)	
MTV	Disaster Date (N)	Disaster Date (N)	Parental Control (N)	Parental Control (N)	Parental Control (N)	Parental Control (N)	Parental Control	Disaster Date	Disaster Date	Disaster Date	Disaster Date	VMA Tribute
NICK	SpongeBob	SpongeBob	iCarly (CC)	iCarly (CC)	Drake & Josh (CC)	Drake & Josh (CC)	The Penguins	The Penguins	The Penguins	The Penguins	Ned's School	Ned's School
SHOW	(11:05) "Shade" ('03) ★★½ iTV. 'R'		(:10) "Pretty Woman" ('90, Romance-Comedy) ★★★ Richard Gere. iTV. 'R'				(:10) "Love & Sex" ('00) ★★ Famke Janssen, Jon Favreau. iTV.			(:35) "Lower Learning" ('08, Comedy) Jason Biggs. iTV. 'R'		
SHOW2	(11:15) "Heavens Fall" ('06) 'PG-13' (CC)		"Get on the Bus" ('96, Drama) ★★★ Richard Belzer, De'aundre Bonds. 'R'				"The Mist" ('07) ★★½ Thomas Jane. A deadly fog engulfs terrified townspeople. 'R'				(:15) "Music Within" ('07) ★★½ 'R'	
SPIKE	Trucks! (CC)	MuscleCar	"Star Wars IV: A New Hope" ('77) ★★★★ Mark Hamill, Harrison Ford. Young Luke Skywalker battles evil Darth Vader.						(3:58) "Star Wars V: The Empire Strikes Back" ('80) ★★★★ Mark Hamill.			
SPSO	Rich Brooks (N)	Golden Age	Braves Live!	MLB Baseball Philadelphia Phillies at Atlanta Braves. From Turner Field in Atlanta. (Subject to Blackout) (Live)						Braves Live!	Best Damn Top 50 Special	
STARZ	(11:15) "Bedtime Stories" ('08) ★★ 'PG'		"Erin Brockovich" ('00, Drama) ★★★ Julia Roberts, Albert Finney. 'R' (CC)				(:15) "The House Bunny" ('08, Comedy) ★★ Anna Faris, Colin Hanks. 'PG-13' (CC)				"First Sunday" ('08) ★★ Ice Cube. 'PG-13'	
SYFY	Perfect Creature	"BloodRayne" ('05, Fantasy) ★ Kristanna Loken, Michael Madsen. (CC)				"The Crow" ('94, Fantasy) ★★★ Brandon Lee, Ernie Hudson. (CC)				"The Crow: Salvation" ('00) ★★ Kirsten Dunst, Eric Mabius. (CC)		
TBS	(10:30) "Bad News Bears" ('05) ★★½		MLB Baseball Los Angeles Angels of Anaheim at Texas Rangers. From Rangers Ballpark in Arlington, Texas. (Subject to Blackout)						"Shanghai Knights" ('03, Comedy) ★★★ Jackie Chan, Owen Wilson. (CC)			
TCM	"A Thousand Clowns" ('65, Comedy) ★★★½ Jason Robards, Barbara Harris. (CC)				(:15) "Angels in the Outfield" ('51) ★★★ Paul Douglas, Janet Leigh. (CC) (DVS)				"The Thing From Another World" ('51) ★★★½ (CC) (DVS)			A Face in the Crowd
TDC	Man vs. Wild "Sierra Nevada" (CC)		The Loch Ness Monster Revealed (CC)		Nature's Deadliest (CC)		Nature's Deadliest Brazil's Amazon jungle.		Nature's Deadliest (CC)		Yellowstone: Battle For Life (CC)	
TLC	Moving Up "Love and Laundry" (CC)		Police Women of Broward County (CC)		Lottery Changed My Life (CC)		Lottery Changed My Life (CC)		Lottery Changed My Life (CC)		Lottery Changed My Life (CC)	
TMC	(11:00) "Creator" ('85) ★★ Peter O'Toole.		(12:50) "The Darwin Awards" ('06, Comedy) Joseph Fiennes. 'R'			"Fight Night" ('08, Adventure) Rebecca Neuenswander, Chad Ortis. 'R'				(:20) "Caffeine" ('06, Comedy) ★½ Mena Suvari. 'R'		
TNT	(11:45) "The Negotiator" ('98, Suspense) ★★★ Samuel L. Jackson, Kevin Spacey. (CC) (DVS)					(:45) "Minority Report" ('02) ★★★½ Tom Cruise, Colin Farrell. A cop tries to establish his innocence in a future crime. (CC)						Mission: Impossible
TOON	Misadv. of Flapjack	Misadv. of Flapjack	Would Happen	Bobb'e Says	Chowder	Chowder	Chowder	Chowder	Johnny Test (CC)	Johnny Test (CC)	Johnny Test (CC)	Johnny Test (CC)
TTC	Anthony Bourdain: No Reservations (CC)		Anthony Bourdain: No Reservations (CC)		Anthony Bourdain: No Reservations (CC)		Anthony Bourdain: No Reservations (CC)		Anthony Bourdain: No Reservations (CC)		Anthony Bourdain: No Reservations (CC)	
TVL	Andy Griffith	Andy Griffith	Andy Griffith	Andy Griffith	Andy Griffith	Andy Griffith	Andy Griffith	Andy Griffith	Andy Griffith	Andy Griffith	Andy Griffith	Andy Griffith
UNI	(11:00) República Deportiva		Cero en Conducta		Vecinos		Nuestra Belleza México 2009				Primer Impacto: Fin de Semana	
USA	Law & Order: Special Victims Unit (CC)		Law & Order: Special Victims Unit "Blast"		Law & Order: Special Victims Unit (CC)		Law & Order: Special Victims Unit (CC)		Law & Order: Special Victims Unit "Alien"		Law & Order: Special Victims Unit "Raw"	
WGN	WWE Superstars (CC)		Cosby Show	The Cosby Show	The Cosby Show	The Cosby Show	The Cosby Show	The Cosby Show	The Cosby Show	The Cosby Show	The Cosby Show	The Cosby Show

SUNDAY PRIME TIME — SEPTEMBER 20

	6:00	6:30	7:00	7:30	8:00	8:30	9:00	9:30	10:00	10:30	11:00	11:30
WRBL 3	NFL Football: Steelers at Bears		60 Minutes (CC)		The 61st Primetime Emmy Awards Ceremonies honor excellence in TV programming. (Live) (CC)						Auburn Review Show	Two and a Half Men
WTVM 9	News	Wrld News Sun	"King Kong" ('05, Adventure) ★★★½ Naomi Watts, Jack Black. Premiere. A beauty tames a savage beast. (CC)								News	Mark Richt
WLTZ 38	Paid Programming	NBC Nightly News	Football Night in America (Live) (CC)		(:15) NFL Football New York Giants at Dallas Cowboys. From Cowboys Stadium in Arlington, Texas. (Live) (CC)							Made in Hollywood
WXTX 54	Paid Programming	Half & Half (CC)	Paid Programming	Paid Programming	The Simpsons	The Simpsons	Family Guy (CC)	American Dad (CC)	FOX 54 News 10 (N)	Seinfeld "The Bris"	House "Clueless" (CC)	
WJSP 28	Stabat Mater Passion of Christ.		Dinosaurs Alive! ('07)	(:40) Georgiasaurs	Nature Natural wonders of Hawaii. (CC)		Masterpiece Mystery! (N) (CC) (DVS)			The Return of Sherlock Holmes (CC)		History Detectives
WLGA 66	Andy Griffith	Andy Griffith	Andy Griffith	Andy Griffith	"King Kong" ('05, Adventure) ★★★½ Naomi Watts, Jack Black. A beauty tames a savage beast.					Steel Dreams	Auburn F'tball	Chappelle's Show
WYBU 16	The King Is Coming	Velma Childers	Coral Ridge Hour	7th Street Theater	Public Agenda	Mission Baptist	Back to Jerusalem	Greg Powe	Believer's Voice	Jesse Duplantis	Zola Levitt Presents	Phil Driscoll Co
A&E	CSI: NY "Manhattan Manhunt" (CC)		CSI: Miami "Born to Kill" (CC)		Criminal Minds "Lessons Learned" (CC)		Criminal Minds "Jones" (CC)		Criminal Minds "Ashes and Dust" (CC)		CSI: Miami "Bloodline" (CC)	
AMC	Lonesome Dove	"Any Given Sunday" ('99, Drama) ★★★ Al Pacino, Cameron Diaz. Premiere. A football coach copes with crises on and off the field.							Mad Men A surprise visit; Sally is spooked.		(:02) Mad Men (CC)	
BET	(4:00) "The Color Purple" ('85) ★★★½ Whoopi Goldberg. (CC)			"The Color Purple" ('85, Drama) ★★★½ Whoopi Goldberg, Danny Glover. Southern woman finds identity after 40 years of abuse. (CC)							BET's Weekend Inspiration	
CNBC	Paid Programming	P90X: The Proof	Diabetes Life	Wall Street Jrnl	Big Brother, Big Business Surveillance.				As Seen on TV The world of infomercials.		Porn: Business of Pleasure	
CNN	Newsroom		Newsroom		Campbell Brown		Larry King Live		Newsroom		State of the Union With John King	
COM	(5:00) "Idiocracy" ('06) ★★½ (CC)		"Let's Go to Prison" ('06, Comedy) ★½ Dax Shepard, Will Arnett. (CC)				"Accepted" ('06, Comedy) ★★ Justin Long, Jonah Hill. (CC)				"Jackass: Number Two" ('06) ★★½ (CC)	
DIS	Hannah Montana	Hannah Montana	Hannah Montana	Hannah Montana (N)	Sonny Chance	Jonas (N) (CC)	"Agent Cody Banks 2: Destination London" ('04) ★★ Frankie Muniz. 'PG' (CC)				Wizards-Place	Hannah Montana
E!	Live From the Red Carpet: The 2009 Primetime Emmy Awards (Live)				The Soup	The Soup Presents	Kourtney & Khloe	Kourtney & Khloe	Kourtney & Khloe	Reality Hell (N)	The Soup	Chelsea Lately
ESPN	Baseball Tonight (Live) (CC)		SportsCenter (Live) (CC)		MLB Baseball Chicago Cubs at St. Louis Cardinals. From Busch Stadium in St. Louis. (Live)						SportsCenter (Live) (CC)	
FAM	(5:00) "Stick It" ('06) ★★ Jeff Bridges.		"A Walk to Remember" ('02) ★★ Shane West. A high-school delinquent courts a minister's daughter. (CC)					"Dirty Dancing" ('87) ★★★ Jennifer Grey. A sheltered teen falls for a street-wise dance instructor. (CC)				
FX	The Transporter 2	"Ghost Rider" ('07, Action) ★★ Nicolas Cage. A motorcycle stuntman is a supernatural agent of vengeance.					"Night at the Museum" ('06) ★★½ Ben Stiller. Museum exhibits spring to life when the sun goes down.					Sons of Anarchy
HBO	(5:15) Meet Dave	(:45) "Madagascar: Escape 2 Africa" ('08) ★★★ 'PG' (CC)			(:15) 24/7 Mayweather/Marquez (CC)		Curb-Enthsm	Bored to Death	Curb-Enthsm	Entourage (N) (CC)	Bored to Death	Entourage (CC)
HBO2	True Blood "Beyond Here Lies Nothin'"		Real Time With Bill Maher (CC)		"The Secret Life of Bees" ('08, Drama) ★★½ Queen Latifah. 'PG-13' (CC)				"A.I.: Artificial Intelligence" ('01) ★★★½ Haley Joel Osment, Jude Law. 'PG-13' (CC)			
HIST	Nostradamus Effect "The Third Antichrist?"		Secret Societies (CC)		Holy Grail in America (N) (CC)				Pawn Stars (N)	Pawn Stars (CC)	MysteryQuest "Hitler's Escape" (CC)	
LIFE	(5:00) "The Memory Keeper's Daughter"		"Georgia O'Keeffe" ('09, Docudrama) Joan Allen, Jeremy Irons. (CC)				Drop Dead Diva "Make Me a Match" (N)		Army Wives "As Time Goes By" (N) (CC)		Drop Dead Diva "Make Me a Match" (CC)	
MAX	(5:30) "Fool's Gold" ('08) ★½ Matthew McConaughey. 'PG-13'			"The Dark Knight" ('08, Action) ★★★★ Christian Bale. The Joker creates havoc in Gotham City. 'PG-13' (CC)					"10,000 B.C." ('08, Adventure) ★½ Steven Strait, Camilla Belle. 'PG-13' (CC)			
MAX2	(5:10) "FX2: The Deadly Art of Illusion"		"The Brave One" ('07, Suspense) ★★½ Jodie Foster, Terrence Howard. 'R' (CC)				"Changeling" ('08) ★★★ Angelina Jolie. A woman insists that another boy has replaced her son. 'R' (CC)					Driven ('01) ★½
MTV	2009 MTV Video Music Awards Host Russell Brand.				America's Best Dance Crew		America's Best Dance Crew		P. Diddy's Starmaker (N)		America's Best Dance Crew	
NICK	iCarly (CC)	iCarly (CC)	iCarly (CC)	True Jackson, VP	Malcolm-Mid.	Malcolm-Mid.	George Lopez (CC)	George Lopez (CC)	Hates Chris	Hates Chris	The Nanny (CC)	The Nanny (CC)
SHOW	(:15) "The Eye" ('08, Horror) ★★ Jessica Alba, Alessandro Nivola. iTV. 'PG-13' (CC)				Dexter (iTV) Dexter and Miguel compete.		Dexter "I Had a Dream" (iTV) (CC)		Californication (iTV)	Californication (iTV)	"The Eye" ('08) ★★ Jessica Alba. 'PG-13'	
SHOW2	(5:15) "Music Within" ('07) ★★½ 'R'		Kevin Nealon: Now Hear Me Out (CC)		"The Bank Job" ('08, Crime Drama) ★★★ Jason Statham, Saffron Burrows. 'R'				"Lions for Lambs" ('07, Drama) ★★ Robert Redford. 'R' (CC)		(:35) Shaft ★★½	
SPIKE	"Star Wars V: The Empire Strikes Back"		(6:57) "Star Wars VI: Return of the Jedi" ('83) ★★★½ Mark Hamill. Luke and his allies have a confrontation with Darth Vader.						(:03) "Star Wars IV: A New Hope" ('77) ★★★★ Mark Hamill, Harrison Ford.			
SPSO	World Poker Tour: Season 7 (Part 2 of 2)		World Poker Tour: Season 7 (Part 1 of 2)		Air Racing From Abu Dhabi, UAE. (N)		Sport Science		Best Damn 50	The Final Score	Golden Age	The Final Score
STARZ	(5:00) First Sunday	(:40) "Bedtime Stories" ('08, Comedy) ★★ Adam Sandler, Keri Russell. 'PG' (CC)				(:22) "Step Brothers" ('08, Comedy) ★★½ Will Ferrell. 'R' (CC)			Crash "You Set the Scene" (CC)		"The House Bunny" ('08) ★★ Anna Faris.	
SYFY	The Crow: Salvation	"Interview With the Vampire" ('94) ★★★ Tom Cruise. A vampire recalls the tragic events of his 200-year life.					"Clive Barker's Book of Blood" ('08, Horror) Jonas Armstrong, Sophie Ward. Premiere.				"Monster Man" ('03) ★½ Eric Jungmann.	
TBS	"Fun With Dick & Jane" ('05, Comedy) ★★½ Jim Carrey, Téa Leoni. (CC)				"You, Me and Dupree" ('06, Comedy) ★★½ Owen Wilson, Kate Hudson.				"You, Me and Dupree" ('06, Comedy) ★★½ Owen Wilson, Kate Hudson.			
TCM	(5:30) "A Face in the Crowd" ('57, Drama) ★★★ Andy Griffith, Patricia Neal. (CC)				"The Bad News Bears" ('76, Comedy) ★★★ Walter Matthau, Tatum O'Neal. (CC)				"The Karate Kid" ('84, Action) ★★½ Ralph Macchio, Noriyuki "Pat" Morita. (CC)			
TDC	(5:00) Yellowstone: Battle For Life (CC)		Wild Pacific "Survivors" Diversity of life.		Wild Pacific "A Fiery Birth" (CC)		Wild Pacific "Strange Evolution" (CC)		Wild Pacific The endless quest for food.		Wild Pacific "A Fiery Birth" (CC)	
TLC	Lottery Changed My Life (CC)		Dateline: Real Life Mysteries (CC)		Dateline: Real Life Mysteries (CC)		Dateline: Real Life Mysteries (CC)		Datelne: Real Life Mysteries (CC)		Dateline: Real Life Mysteries (CC)	
TMC	"Mickey Blue Eyes" ('99, Romance-Comedy) ★★½ Hugh Grant, James Caan. 'PG-13'				"Flashbacks of a Fool" ('08) ★★ Daniel Craig. A fading star reminisces on his youth.				"Spiral" ('07, Drama) Joel Moore, Amber Tamblyn. 'PG-13' (CC)		Fight Night ('08) 'R'	
TNT	(5:45) "Mission: Impossible" ('96, Action) ★★½ Tom Cruise, Jon Voight. (CC)				"Mission: Impossible III" ('06, Action) ★★★ Tom Cruise, Philip Seymour Hoffman. (CC)				(:15) "Mission: Impossible III" ('06) ★★★ Tom Cruise, Philip Seymour Hoffman. (CC)			
TOON	Johnny Test (CC)	Johnny Test (CC)	"Garfield's Fun Fest" ('08, Comedy) Voices of Frank Welker, Tim Conway.				Total Drama Action	Would Happen	King of the Hill	Family Guy (CC)	Family Guy (CC)	Robot Chicken
TTC	Anthony Bourdain: No Reservations "Laos"		The Honeymen Tribe (CC)		Tribal Odyssey "The Zoe" Amazon tribe.		Tribal Odyssey "The Yawalapiti" (CC)		Tribal Odyssey "The Himba" (CC)		Tribal Odyssey Chief stabbed to death.	
TVL	Andy Griffith	Andy Griffith	Andy Griffith	Andy Griffith	Andy Griffith	Andy Griffith	Andy Griffith	Andy Griffith	Andy Griffith	Andy Griffith	Andy Griffith	Andy Griffith
UNI	Que Locura	Noticiero Univisión	La Hora Pico		Viva el Sueño Catorce concursantes forman el nuevo show de Univisión.				¿Quién Tiene la Razón?		Primer Impacto Extra	Noticiero Univisión
USA	Law & Order: Special Victims Unit "Storm"		Law & Order: Special Victims Unit "Name"		Law & Order: Special Victims Unit "Strain"		Law & Order: Special Victims Unit (CC)		Law & Order: Special Victims Unit "Gone"		Law & Order: Special Victims Unit "Crush"	
WGN	The Cosby Show	Cosby Show	The Cosby Show	Family Ties (CC)	Cheers (CC)	Cheers (CC)	Hill Street Blues "Eva's Brawn"		WGN News at Nine	(:40) Instant Replay	The Cosby Show	The Cosby Show

MONDAY PRIME TIME — SEPTEMBER 21

	6:00	6:30	7:00	7:30	8:00	8:30	9:00	9:30	10:00	10:30	11:00	11:30
WRBL 3	WRBL Evening	Evening News	Jeopardy! (N) (CC)	Wheel of Fortune (N)	How I Met	Accidentally	Two and a Half Men	The Big Bang Theory	CSI: Miami "Out of Time" (CC)		WRBL Night Watch	Late Show
WTVM 9	News	World News-Gibson	Inside Edition (CC)	Entertainment	Dancing With the Stars (Season Premiere) (Live) (CC)				(:01) Castle "Deep in Death" (CC)		News	(:35) Nightline (N)
WLTZ 38	NBC 38 News at 6	NBC Nightly News	NBC 38 News at 7	The Insider (N)	Heroes (Season Premiere) A mysterious death pushes Claire into the spotlight. (N) (CC)				The Jay Leno Show (N) (CC)		Everybody-Raymond	Tonight Show
WXTX 54	Hates Chris	Hates Chris	The Office "Pilot"	The Office (CC)	House "Broken" House goes through detox, hoping to stop the hallucinations. (PA) (CC)				FOX 54 News Ten	Seinfeld "The Virgin"	Half & Half (CC)	King of the Hill
WJSP 28	The NewsHour With Jim Lehrer (N) (CC)		Antiques Roadshow Cricket bat: oil lamp.		Antiques Roadshow "Spokane, WA" (CC)		Forever Wild (CC)		History Detectives (CC)		Tavis Smiley (CC)	Business Rpt.
WLGA 66	My Wife and Kids	My Wife and Kids	My Name Is Earl	My Name Is Earl	"Revenge" ('90, Drama) ★★½ Kevin Costner, Anthony Quinn.				Star Trek: The Next Generation (CC)		Andy Griffith	Access Hollywood
WYBU 16	Hour of Healing with Richard Roberts		Cooking-People	Zola Levitt Presents	Gregory Dickow	Jim Raley	Life Today	Manna-Fest	The 700 Club (CC)		Leslie Hale (CC)	
A&E	CSI: Miami "Spring Break" (CC)		Criminal Minds "Riding the Lightning"		Intervention "Sonia & Julia" (CC)		Intervention "Alison/Gabe Followup" (N)		Hoarders "Patty; Bill" (N) (CC)		Paranormal State	Paranormal State
AMC	(5:30) "Stripes" ('81, Comedy) ★★½ Bill Murray, Harold Ramis. (CC)				"Lethal Weapon" ('87, Action) ★★★ Mel Gibson. A veteran detective is paired with an eccentric partner. (CC)					"Lethal Weapon 2" ('89) ★★★½ Mel Gibson, Danny Glover.		
BET	106 & Park: BET's Top 10 Live (CC)				"I Got the Hook-Up" ('98) ★½ Master P. Two punks sell cellular phones from their van.				Frankie and Neffe	Frankie and Neffe	The Wendy Williams Show (N) (CC)	
CNBC	Mad Money		Kudlow Report		CNBC Reports		American Greed		On the Money		Mad Money	
CNN	(4:00) The Situation Room With Wolf Blitzer		Lou Dobbs Tonight (CC)		Campbell Brown (N)		Larry King Live (N) (CC)		Anderson Cooper 360 (CC)			
COM	"Accepted" ('06, Comedy) ★★ Justin Long, Jonah Hill. (CC)				Scrubs (CC)	Scrubs (CC)	"Jackass: Number Two" ('06, Comedy) ★★½ Johnny Knoxville, Bam Margera. (CC)				Daily Show	The Colbert Report
DIS	Phineas and Ferb	Zack & Cody	Wizards-Place	Hannah Montana	"The Adventures of Sharkboy and Lavagirl" ('05) ★★ 'PG' (CC)			Phineas and Ferb	Phineas and Ferb	Hannah Montana	Wizards-Place	That's So Raven
E!	The Soup	The Soup Presents	E! News (N)	The Daily 10 (N)	Kourtney & Khloe	Kourtney & Khloe	Kourtney & Khloe	Kourtney & Khloe	Fashion Police: Primetime Emmy Awards		Chelsea Lately (N)	E! News
ESPN	SportsCenter: Monday Night Kickoff (CC)		Monday Night Countdown (Live) (CC)			NFL Football Indianapolis Colts at Miami Dolphins. From Land Shark Stadium in Miami. (Live)						SportsCenter (CC)
FAM	Fresh Prince	Fresh Prince	Lincoln Heights "Home Again" (CC)		Lincoln Heights "Persons of Interest" (N)		Greek "High and Dry" (N) (CC)		America's Funniest Home Videos (CC)		The 700 Club (CC)	
FX	(5:30) "Night at the Museum" ('06, Comedy) ★★½ Ben Stiller, Carla Gugino.				"Click" ('06, Comedy) ★★½ Adam Sandler, Kate Beckinsale. An architect's new remote controls his universe.						"Sorority Boys" ('02) ★ Barry Watson.	
HBO	"All the Pretty Horses" ('00, Drama) ★★½ Matt Damon, Henry Thomas. 'PG-13' (CC)				Real Time With Bill Maher (CC)		"Ghost Town" ('08, Comedy) ★★★ Ricky Gervais. 'PG-13' (CC)			In Brooklyn	The Last Truck: Closing of a GM Plant	
HBO2	(4:30) Appaloosa 'R'	Curb, Enthus.	"Street Kings" ('08, Crime Drama) ★★ Keanu Reeves, Forest Whitaker. 'R' (CC)				Entourage (CC)	Curb-Enthsm	Bored to Death	"Speed" ('94, Action) ★★★½ Keanu Reeves. 'R' (CC)		
HIST	Cities of the Underworld (CC)		Modern Marvels "Heavy Metals" Metals.		Secrets of the Founding Fathers (CC)				Clash of the Gods The story of Odysseus.		Sodom & Gomorrah (CC)	
LIFE	Grey's Anatomy "Superstition" (CC)		Medium "Lucky in Love" (CC)		Medium "S.O.S." (CC)		Army Wives "As Time Goes By" (CC)		Drop Dead Diva "Make Me a Match" (CC)		Will & Grace (CC)	Will & Grace (CC)
MAX	(4:45) Swordfish ('01)	"Death Sentence" ('07, Suspense) ★★ Kevin Bacon. 'R' (CC)			(:15) "Angel Eyes" ('01, Drama) ★★½ Jennifer Lopez, Jim Caviezel. 'R' (CC)				"The Dark Knight" ('08, Action) ★★★★ Christian Bale, Heath Ledger. 'PG-13' (CC)			
MAX2	(4:50) "Apollo 13" ('95) ★★★½ 'PG' (CC)		(:15) "Vampire in Brooklyn" ('95, Comedy) ★★ Eddie Murphy, Angela Bassett. 'R' (CC)				"Live Free or Die Hard" ('07) ★★★ Bruce Willis. America's computers fall under attack.				(:10) "Reality Sex" ('05, Adult) 'NR' (CC)	
MTV	Parental Control	Parental Control	America's Best Dance Crew		True Life "I'm Eloping" Eloping.		True Life "I'm Polyamorous"		True Life "I'm Changing My Sex"		True Life "I'm Changing My Sex"	
NICK	iCarly (CC)	True Jackson, VP	SpongeBob	SpongeBob	Glenn Martin, DDS	Malcolm-Mid.	George Lopez (CC)	George Lopez (CC)	Hates Chris	Hates Chris	The Nanny (CC)	The Nanny (CC)
SHOW	"Lars and the Real Girl" ('07, Comedy-Drama) ★★★ Ryan Gosling. iTV. 'PG-13' (CC)				"The Nanny Diaries" ('07) ★★ Scarlett Johansson. 'PG-13' (CC)			(:45) "How the Garcia Girls Spent Their Summer" ('05, Romance-Comedy) ★★½ Elizabeth Peña. iTV. 'R'				
SHOW2	Mission: Imp. 2	(:35) "Witless Protection" ('08) ★ Larry the Cable Guy. 'PG-13'			(:15) "New York City Serenade" ('07, Comedy-Drama) Freddie Prinze Jr. 'R' (CC)				Strikeforce: Carano vs. Cyborg			
SPIKE	CSI: Crime Scene Investigation		CSI: Crime Scene Investigation		(:04) UFC Fight Night				(:09) UFC Fight Night			
SPSO	World Poker Tour: Season 7 (Part 2 of 2)		Best Damn Top 50 Special		Golden Age	Reloaded	Sport Science		Best Damn 50	The Final Score	NFL Players	The Final Score
STARZ	(5:10) "Synecdoche, New York" ('08) ★★½ 'R' (CC)			(:20) "Beverly Hills Chihuahua" ('08) ★★ Piper Perabo. 'PG' (CC)			"30 Days of Night" ('07, Horror) ★★½ Josh Hartnett, Melissa George. 'R' (CC)				"Corky Romano" ('01) ★ Chris Kattan.	
SYFY	Stargate SG-1 "Threshold" (CC)		Ghost Whisperer "Voices" (CC)		Ghost Whisperer "Ghost Bride" (CC)		Ghost Whisperer "Shadow Boxer" (CC)		Ghost Whisperer "Undead Comic" (CC)		Gundam 00	Rave Master
TBS	Seinfeld (CC)	The Office (CC)	My Name Is Earl	My Name Is Earl	Family Guy (CC)	Family Guy (CC)	Family Guy (CC)	Family Guy (CC)	Family Guy (CC)	Family Guy (CC)	Seinfeld (CC)	Seinfeld (CC)
TCM	Walk Softly, Stranger	"Behave Yourself" ('51, Comedy) ★★ Farley Granger. (CC)			"Sherlock, Jr." ('24) ★★★ Buster Keaton.		"Steamboat Bill, Jr." ('28, Comedy) ★★★		(:15) "On the Waterfront" ('54, Drama) ★★★★ Marlon Brando, Eva Marie Saint. (CC)			
TDC	Cash Cab: Dark	Cash Cab (CC)	MythBusters "Earthquake Machine" (CC)		Extreme Rides (CC)		Gang Wars: Oakland II (N) (CC)		Machines of Malice "Witches and Heretics"		Extreme Rides (CC)	
TLC	What Not to Wear Teen wardrobe. (CC)		Say Yes-Dress	Say Yes-Dress

TUESDAY PRIME TIME — SEPTEMBER 22

	6:00	6:30	7:00	7:30	8:00	8:30	9:00	9:30	10:00	10:30	11:00	11:30
WRBL 3	WRBL Evening	Evening News	Jeopardy! (N) (CC)	Wheel of Fortune (N)	NCIS "Truth or Consequences" (CC)		NCIS: Los Angeles "Identity" (CC)		The Good Wife "Pilot" (Series Premiere) (N)		WRBL Night Watch	Late Show
WTVM 9	News	World News-Gibson	Inside Edition (CC)	Entertainment	Dancing With the Stars (Live) (CC)				the forgotten "Pilot" (Series Premiere) (N)		News	(:35) Nightline (N)
WLTZ 38	NBC 38 News at 6	NBC Nightly News	NBC 38 News at 7	The Insider (N)	The Biggest Loser The contestants learn they can stay at the ranch for another week. (N)				The Jay Leno Show (N) (CC)		Everybody-Raymond	Tonight Show
WXTX 54	Hates Chris	Hates Chris	The Office (CC)	The Office (CC)	Hell's Kitchen The chefs create three unique dishes using 15 ingredients. (N) (PA) (CC)				FOX 54 News Ten	Seinfeld (CC)	Half & Half (CC)	King of the Hill
WJSP 28	The NewsHour With Jim Lehrer (N) (CC)		Nature Natural wonders of Hawaii. (CC)		Nova "The Ghost in Your Genes"		Killer Stress: National		Frontline "Sick Around America"		Tavis Smiley (N)	Business Rpt.
WLGA 66	My Wife and Kids	My Wife and Kids	My Name Is Earl	My Name Is Earl	"Disturbing Behavior" ('98, Horror) ★★ James Marsden, Katie Holmes.				Star Trek: The Next Generation (CC)		Andy Griffith	Access Hollywood
WYBU 16	Hour of Healing with Richard Roberts		Kenneth Hagin	Day of Salvation	Word of Excellence	Dwight Keith	Life Today	Bay Focus	The 700 Club (CC)		Pure Passion	Jewish Voice
A&E	CSI: Miami "Freaks & Tweaks" (CC)		Criminal Minds "Unfinished Business"		The First 48 Cabdriver. (CC)		Manhunters: Fugitive	Manhunters: Fugitive	Manhunters: Fugitive	Manhunters: Fugitive	Manhunters: Fugitive	Manhunters: Fugitive
AMC	(5:30) "Lethal Weapon 2" ('89, Action) ★★★½ Mel Gibson, Danny Glover.				"Lethal Weapon 3" ('92) ★★★ Mel Gibson. Detectives and a wild woman crush a guns-to-gangs deal. (CC)					"Starsky & Hutch" ('04) ★★½ Ben Stiller, Owen Wilson. (CC)		
BET	106 & Park: BET's Top 10 Live (CC)				"The Cookout" ('04, Comedy) ★½ Ja Rule, Tim Meadows.				Frankie and Neffe	Frankie and Neffe	The Wendy Williams Show (N) (CC)	
CNBC	Mad Money		Kudlow Report		CNBC Reports		American Greed		On the Money		Mad Money	
CNN	(4:00) The Situation Room With Wolf Blitzer		Lou Dobbs Tonight (CC)		Campbell Brown (N)		Larry King Live (N) (CC)		Anderson Cooper 360 (CC)			
COM	RENO 911! (CC)	Com.-Presents	Daily Show	The Colbert Report	Scrubs (CC)	Scrubs (CC)	South Park (CC)	South Park (CC)	South Park (CC)	South Park (CC)	Daily Show	The Colbert Report
DIS	Phineas and Ferb	Zack & Cody	Wizards-Place	Hannah Montana	"Tinker Bell" ('08, Fantasy) ★★½ Mae Whitman. 'G'			Phineas and Ferb	Phineas and Ferb	Hannah Montana	Wizards-Place	That's So Raven
E!	Fashion Police: Primetime Emmy Awards		E! News (N)	The Daily 10 (N)	"Bring It On: All or Nothing" ('06, Comedy) Hayden Panettiere, Solange Knowles-Smith.				Kourtney & Khloe	Kourtney & Khloe	Chelsea Lately (N)	E! News
ESPN	SportsCenter (Live) (CC)			NFL Live (CC)	2009 World Series of Poker (Taped)		2009 World Series of Poker (Taped)		Baseball Tonight (Live) (CC)		SportsCenter (Live) (CC)	
FAM	Fresh Prince	Fresh Prince	That '70s Show	That '70s Show	Ruby & the Rockits	Ruby & the Rockits	"Ella Enchanted" ('04, Romance-Comedy) ★★½ Anne Hathaway, Hugh Dancy. (CC)				The 700 Club (CC)	
FX	(5:00) "Click" ('06, Comedy) ★★½ Adam Sandler, Kate Beckinsale.				"Next" ('07) ★★ Nicolas Cage. Premiere. A clairvoyant sees two minutes into the future.				Sons of Anarchy "Fix" (N)		Sons of Anarchy "Fix"	
HBO	(5:45) "P.S. I Love You" ('07, Romance) ★★ Hilary Swank, Gerard Butler. 'PG-13' (CC)				Curb, Enthus.	"Madagascar: Escape 2 Africa" ('08) ★★★ Voices of Ben Stiller.			Joe Buck Live Former NFL quarterbacks.		Entourage (CC)	Curb-Enthsm
HBO2	(5:45) "Leatherheads" ('08) ★★½ George Clooney. 'PG-13' (CC)			(:45) "The Express" ('08) ★★½ Dennis Quaid. Born poor, Ernie Davis becomes a star football player. 'PG'					Real Time With Bill Maher (CC)		Epitafios	
HIST	The Universe Cosmic hot zones. (CC)		Modern Marvels "Icebreakers" (CC)		The Universe "Biggest Blasts" (CC)		The Universe (N) (CC)		How the Earth Was Made "Krakatoa"		Mega Disasters "Hypercane" (CC)	
LIFE	Grey's Anatomy "Under Pressure" (CC)		Medium Scanlon is haunted by his past.		Medium "The Darkness Is Light Enough"		"Georgia O'Keeffe" ('09, Docudrama) Joan Allen, Jeremy Irons. (CC)				Will & Grace (CC)	Will & Grace (CC)
MAX	(5:30) "Ocean's Thirteen" ('07) ★★★ George Clooney. 'PG-13'			"Changeling" ('08) ★★★ Angelina Jolie. A woman insists that another boy has replaced her son. 'R' (CC)					"Get Smart" ('08, Comedy) ★★ Steve Carell, Anne Hathaway. 'PG-13' (CC)			
MAX2	(4:45) "The Mexican" ('01) ★★½ 'R' (CC)		"Harlem Nights" ('89, Comedy) ★★ Eddie Murphy, Richard Pryor. 'R' (CC)				"The Dark Knight" ('08, Action) ★★★★ Christian Bale. The Joker creates havoc in Gotham City. 'PG-13' (CC)					3000 Miles
MTV	Parental Control	Parental Control	Daddy's Girls	Daddy's Girls	Daddy's Girls	Daddy's Girls	Daddy's Girls	Daddy's Girls	Daddy's Girls	Bitch Is Back	True Life Jobs in the sex industry.	
NICK	iCarly (CC)	True Jackson, VP	SpongeBob	SpongeBob	Malcolm-Mid.	Malcolm-Mid.	George Lopez (CC)	George Lopez (CC)	Hates Chris	Hates Chris	The Nanny (CC)	The Nanny (CC)
SHOW	(:15) "Gospel Hill" ('08) Chloe Bailey. iTV. Two men confront their shared past. 'NR'				"The Mist" ('07) ★★½ Thomas Jane. A deadly fog engulfs terrified townspeople. 'R'				(:05) "Lions for Lambs" ('07) ★★ Robert Redford. iTV. 'R' (CC)			(:45) The Bank Job
SHOW2	(5:00) "The Way of the Gun" ('00) ★★½		"Cruel World" ('05) ★½ Edward Furlong. Premiere. 'R' (CC)			"Love & Sex" ('00, Romance-Comedy) ★★ Famke Janssen.			Strikeforce Challenger Series (CC)			
SPIKE	CSI: Crime Scene Investigation		CSI: Crime Scene Investigation		CSI: Crime Scene Investigation		Surviving Disaster "Hijack"		Surviving Disaster "Home Invasion" (N)		Surviving Disaster "Home Invasion"	
SPSO	Tom O'Brien	NFL Players	Best Damn Top 50 Special		UEFA Champions League Soccer Liverpool vs. Debrecen.					The Final Score	Best Damn 50	The Final Score
STARZ	(5:20) "88 Minutes" ('07) ★ Al Pacino. 'R'		(:15) "Bring It On" ('00, Comedy) ★★½ Kirsten Dunst, Eliza Dushku. 'PG-13' (CC)				"Bedtime Stories" ('08, Comedy) ★★ Adam Sandler. 'PG' (CC)			(:45) "Untraceable" ('08, Suspense) ★★½ Diane Lane. 'R' (CC)		
SYFY	Warehouse 13 "Regrets" (CC)		Warehouse 13 "Breakdown" (CC)		Warehouse 13 "Nevermore" (CC)		Warehouse 13 "MacPherson" (CC)		ECW (Live)		Warehouse 13 "MacPherson" (CC)	
TBS	Seinfeld (CC)	The Office (CC)	My Name Is Earl	My Name Is Earl	The Office (CC)	The Office "Diwali"	The Office (CC)	The Office (CC)	The Office (CC)	The Office (CC)	My Name Is Earl	My Name Is Earl
TCM	(5:15) "The Life of Emile Zola" ('37) ★★★★ Paul Muni.			MGM Parade	"North by Northwest" ('59) ★★★★ Cary Grant. A case of mistaken identity endangers an ad agent's life.					"Psycho" ('60) ★★★★ Anthony Perkins, Janet Leigh. (CC)		
TDC	The Colony "Recon Mission" (CC)		The Colony "Breaking Point" (CC)		Swords: Life on the Line "Making Waves"		Swords: Life on the Line "A Perfect Storm"		The Colony "Exodus" (N) (CC)		Swords: Life on the Line "Making Waves"	
TLC	What Not to Wear "Kandiss" (CC)		Toddlers & Tiaras (CC)		Jon & Kate Plus 8	Jon & Kate Plus 8	18 Kids-Count	18 Kids-Count	Table for 12 (N)	Table for 12 (N)	18 Kids-Count	18 Kids-Count
TMC	"Why Did I Get Married?" ('07, Comedy-Drama) ★★½ Tyler Perry. 'PG-13'				"Rescue Dawn" ('06) ★★★ Christian Bale. A U.S. fighter pilot is shot down over Laos.				(:15) "3:10 to Yuma" ('07, Western) ★★★ Russell Crowe, Christian Bale. 'R'			
TNT	Bones Brennan and Booth travel to London.		Bones Brennan and Booth travel to London.		Bones "The Man in the Outhouse" (CC)		Bones "The Beaver in the Otter" (CC)		HawthoRNe "The Sense of Belonging"		Saving Grace "Am I Going to Lose Her?"	
TOON	Scooby Doo	Johnny Test (CC)	Johnny Test (CC)	Johnny Test (CC)	Total Drama Island	Total Drama Action	Stoked	6TEEN	King of the Hill	King of the Hill	Family Guy (CC)	Family Guy (CC)
TTC	Bizarre Foods With Andrew Zimmern		Andrew Zimmern's Bizarre World (CC)		Anthony Bourdain: No Reservations (CC)		Bizarre Foods With Andrew Zimmern		Andrew Zimmern's Bizarre World (N) (CC)		Andrew Zimmern's Bizarre World (CC)	
TVL	Andy Griffith	Andy Griffith	The Brady Bunch	The Brady Bunch	The Brady Bunch	The Brady Bunch	Married... With	Married... With	Married... With	Married... With	Married... With	Married... With
UNI	Que Locura	Noticiero Univisión	Un Gancho al Corazón		En Nombre del Amor		Mañana Es Para Siempre		Aquí y Ahora		Primer Impacto Extra	Noticiero Univisión
USA	Law & Order: Special Victims Unit (CC)		Law & Order: Special Victims Unit (CC)		Law & Order: Special Victims Unit (CC)		Law & Order: Special Victims Unit "Debt"		Law & Order: Special Victims Unit (CC)		Law & Order: Criminal Intent "Major Case"	
WGN	Becker "The Job"	Becker (CC)	America's Funniest Home Videos (CC)		"Legally Blonde" ('01, Comedy) ★★½ Reese Witherspoon, Luke Wilson. (CC)				WGN News at Nine (N) (CC)		Scrubs (CC)	Scrubs (CC)

WEDNESDAY PRIME TIME — SEPTEMBER 23

	6:00	6:30	7:00	7:30	8:00	8:30	9:00	9:30	10:00	10:30	11:00	11:30
WRBL 3	WRBL Evening	Evening News	Jeopardy! (N) (CC)	Wheel of Fortune (N)	Old Christine	Gary Unmarried	Criminal Minds "Nameless, Faceless"		CSI: NY "Epilogue" (Season Premiere) (N)		WRBL Night Watch	Late Show
WTVM 9	News	World News-Gibson	Inside Edition (CC)	Entertainment	Dancing With the Stars (Live) (CC)		Modern Family	Cougar Town "Pilot"	Eastwick "Pilot" (Series Premiere) (N)		News	(:35) Nightline (N)
WLTZ 38	NBC 38 News at 6	NBC Nightly News	NBC 38 News at 7	The Insider (N)	Mercy "Can We Get That Drink Now?"		Law & Order: Special Victims Unit (CC)		The Jay Leno Show Vince Vaughn. (N)		Everybody-Raymond	Tonight Show
WXTX 54	Hates Chris	Hates Chris	The Office (CC)	The Office (CC)	So You Think You Can Dance (N) (CC)		Glee Kurt tries out for the football team. (N)		FOX 54 News Ten	Seinfeld (CC)	Half & Half (CC)	King of the Hill
WJSP 28	The NewsHour With Jim Lehrer (N) (CC)		Georgia Traveler	Georgia Traveler	Stevie Wonder-White House		Ray Charles Live at Montreux (CC)		An Evening With Quincy Jones (CC)		Tavis Smiley (N)	Business Rpt.
WLGA 66	My Wife and Kids	My Wife and Kids	My Name Is Earl	My Name Is Earl	"King Kong" ('05) ★★★½ Naomi Watts, Jack Black. A beauty tames a savage beast.				Star Trek: The Next Generation (CC)		Andy Griffith	Access Hollywood
WYBU 16	Hour of Healing with Richard Roberts		Travel the Road	Steve-Kathy	Joseph Prince	Love a Child	Life Today	Jentezen Franklin	The 700 Club (CC)		All Over the World	7th Street Theater
A&E	CSI: Miami "Dead Zone" (CC)		Criminal Minds "The Tribe" (CC)		Dog the Bounty Hunter (CC)		Dog the Bounty Hunter "The Set-Up"		Dog the Bounty Hunter "The Searchers"		Criss Angel Mindfreak "White Death"	
AMC	(5:30) "Lethal Weapon 3" ('92, Action) ★★★ Mel Gibson, Danny Glover. (CC)				"Batman Begins" ('05, Action) ★★★ Christian Bale, Michael Caine. Bruce Wayne becomes Gotham City's Dark Knight. (CC)						"Catwoman" ('04) ★½ Halle Berry. (C€)	
BET	106 & Park: BET's Top 10 Live (CC)				"Menace II Society" ('93) ★★★ Tyrin Turner. The saga of a ghetto teen in East L.A.				The Game (CC)	The Game (CC)	The Wendy Williams Show (N) (CC)	
CNBC	Mad Money		Kudlow Report		CNBC Reports		The NEW Age of Wal-Mart (N)			The NEW Age of Wal-Mart		
CNN	(4:00) The Situation Room With Wolf Blitzer		Lou Dobbs Tonight (CC)		Campbell Brown (N)		Larry King Live (N) (CC)		Anderson Cooper 360 (CC)			
COM	RENO 911! (CC)	Com.-Presents	Daily Show	The Colbert Report	Scrubs (CC)	Scrubs "My Cuz"	Futurama (CC)	Futurama (CC)	South Park (CC)	South Park (CC)	Daily Show	The Colbert Report
DIS	Phineas and Ferb	Zack & Cody	Wizards-Place	Hannah Montana	"The Cheetah Girls 2" ('06, Comedy-Drama) Raven, Adrienne Bailon. 'NR' (CC)				Phineas and Ferb	Hannah Montana	Wizards-Place	That's So Raven
E!	Kourtney & Khloe	Kourtney & Khloe	E! News (N)	The Daily 10 (N)	"Never Been Kissed" ('99, Romance-Comedy) ★★ Drew Barrymore, David Arquette.				Beauty Hurts: Celebrity Plastic Surgery (N)		Chelsea Lately (N)	E! News
ESPN	SportsCenter (Live) (CC)		MLB Baseball Teams TBA. (Subject to Blackout) (Live) (CC)						MLB Baseball San Francisco Giants at Arizona Diamondbacks. (Subject to Blackout)			
FAM	Fresh Prince	Fresh Prince	That '70s Show	That '70s Show	America's Funniest Home Videos (CC)		America's Funniest Home Videos (CC)		America's Funniest Home Videos (CC)		The 700 Club (CC)	
FX	"Next" ('07) ★★ Nicolas Cage. A clairvoyant sees two minutes into the future.				"Jarhead" ('05, War) ★★★ Jake Gyllenhaal. Marines band together during the Gulf War.				"Jarhead" ('05, War) ★★★ Jake Gyllenhaal. Marines band together during the Gulf War.			
HBO	"Meet Dave" ('08, Comedy) ★★ Eddie Murphy. 'PG' (CC)			(:45) "Journey to the Center of the Earth" ('08) ★★½ Brendan Fraser. 'PG' (CC)				24/7 Mayweather	Bored to Death	Curb-Enthsm	Real Time With Bill Maher (CC)	
HBO2	(5:45) "Pay It Forward" ('00, Drama) ★★½ Kevin Spacey, Helen Hunt. 'PG-13' (CC)				"White Light/Black Rain: Hiroshima and Nagasaki"				Joe Buck Live Former NFL quarterbacks.		Ricky Gervais: Out of England	(:45) Funny Games
HIST	Barbarians "Vikings" Vikings. (CC)		To Be Announced		MonsterQuest "The Real Moby Dick" (CC)		Nostradamus Effect "Extinction: 2012" (N)		MysteryQuest "Devil's Triangle" (N) (CC)		MysteryQuest "Hitler's Escape" (CC)	
LIFE	Grey's Anatomy "Damage Case" (CC)		Medium "Death Takes a Policy" (CC)		Medium "Twice Upon a Time" (CC)		"Weather Girl" ('09, Comedy) ★★½ Tricia O'Kelley, Patrick J. Adams. (CC)				Will & Grace (CC)	Will & Grace (CC)
MAX	(5:30) "Speed Racer" ('08, Action) ★★ Emile Hirsch. 'PG' (CC)			(:45) "Baby Boy" ('01) ★★★ Tyrese Gibson. A man juggles womanizing with fighting his mother's boyfriend.					"The Dark Knight" ('08, Action) ★★★★ Christian Bale, Heath Ledger. 'PG-13' (CC)			
MAX2	(5:15) "Driven" ('01) ★½ 'PG-13' (CC)		(:15) "X-Men" ('00, Action) ★★★ Hugh Jackman, Patrick Stewart. 'PG-13' (CC)				"Juno" ('07, Comedy-Drama) ★★★½ Ellen Page. 'PG-13' (CC)			(:40) "Co-ed Confidential 3: Spring Break 4" ('09) Premiere. (CC)		
MTV	Parental Control	Parental Control	True Life "I'm Ending My Marriage"		True Life "I'm Changing My Sex"		True Life "I Don't Like My Tattoos"		True Life (N)		True Life	
NICK	iCarly (CC)	True Jackson, VP	SpongeBob	SpongeBob	Malcolm-Mid.	Malcolm-Mid.	George Lopez (CC)	George Lopez (CC)	Hates Chris	Hates Chris	The Nanny (CC)	The Nanny (CC)
SHOW	(4:55) Encino Man	(:25) "Lower Learning" ('08, Comedy) Jason Biggs. iTV. 'R'			Full Color Football: History of the AFL		Inside the NFL NFL news and highlights.		Angelo Tsarouchas: Bigger Is Better (CC)		Inside the NFL NFL news and highlights.	
SHOW2	"Wonder Boys" ('00, Comedy-Drama) ★★★ Michael Douglas, Tobey Maguire. 'R'				"Lars and the Real Girl" ('07, Comedy-Drama) ★★★ Ryan Gosling. 'PG-13' (CC)				Inside the NFL NFL news and highlights.		Boxing Tony Grano vs. Travis Kauffman.	
SPIKE	CSI: Crime Scene Investigation		CSI: Crime Scene Investigation		UFC Unleashed		UFC Unleashed (N)		The Ultimate Fighter (N)		The Ultimate Fighter	
SPSO	ACC Football	Behind the Blue (N)	College Football Mississippi State at Vanderbilt.						SEC Gridiron Live (Live)		ACC Football	The Final Score
STARZ	(5:35) "The House Bunny" ('08) ★★ Anna Faris. 'PG-13' (CC)		(:19) "Righteous Kill" ('08) ★★ Robert De Niro. 'R' (CC)				Crash "You Set the Scene" (CC)		"Quarantine" ('08, Horror) ★★½ Jennifer Carpenter. 'R' (CC)		(:35) Crash (CC)	
SYFY	Stargate SG-1 "Exodus" (CC)		Ghost Hunters New England homes. (CC)		Ghost Hunters (CC)		Ghost Hunters "Little Drummer Boy" (N)		Destination Truth (N) (CC)		Ghost Hunters "Little Drummer Boy" (CC)	
TBS	Seinfeld (CC)	The Office (CC)	My Name Is Earl	My Name Is Earl	House of Payne	House of Payne	Meet the Browns	Meet the Browns	House of Payne	House of Payne	Seinfeld (CC)	Seinfeld "The Deal"
TCM	(:15) "Murder, My Sweet" ('44, Crime Drama) ★★★½ Dick Powell, Claire Trevor. (CC)				"The Adventures of Robin Hood" ('38, Adventure) ★★★★ Errol Flynn. (CC) (DVS)				"The Sea Hawk" ('40, Adventure) ★★★★ Errol Flynn, Brenda Marshall. (CC)			
TDC	Cash Cab (CC)	Cash Cab (CC)	MythBusters Confederate weapon. (CC)		MythBusters Testing ninja myths. (CC)		Man vs. Wild "The Inside Story" (N) (CC)		Man vs. Wild (Part 2 of 2) (CC)		MythBusters Testing ninja myths. (CC)	
TLC	What Not to Wear "Heather" (CC)		Restorer Guy (N)	Stager Invasion (N)	I Didn't Know I Was Pregnant (CC)		Your Kid Ate What? (CC)		Toddlers & Tiaras (CC)		I Didn't Know I Was Pregnant (CC)	
TMC	(4:50) Spiral ('07)	"The Cradle" ('07) Lukas Haas. Strange events plague a couple who have a newborn.				"Texas Chainsaw Massacre: The Next Generation" ('95) ★★½			"War" ('07, Action) ★★ Jet Li, Jason Statham. 'R'			(:45) 2 Days in Paris
TNT	NUMB3RS "Tabu" (CC)		NUMB3RS "Graphic" (CC)		NUMB3RS "Chinese Box" (CC)		NUMB3RS "Breaking Point" (CC)		Leverage "The Beantown Bailout Job"		Dark Blue "Pilot" (CC)	
TOON	(5:00) "Pokémon: The Rise of Darkrai" ('07)		Teen Titans	Teen Titans	Bobb'e Says (N)	Would Happen	Johnny Test (CC)	Teen Titans	King of the Hill	King of the Hill	Family Guy (CC)	Family Guy (CC)
TTC	Extreme Miami Hotspots (CC)		Extreme Hawaiian Escapes (CC)		Extreme Conventions (N) (CC)		Man v. Food (CC)	Man v. Food (CC)	Man v. Food (N)	Man v. Food Boston.	Man v. Food (CC)	Man v. Food Boston.
TVL	Little House on the Prairie (CC)		The Brady Bunch	The Brady Bunch	The Brady Bunch	The Brady Bunch	The Cosby Show	The Cosby Show	The Cosby Show	The Cosby Show	The Cosby Show	The Cosby Show
UNI	Que Locura	Noticiero Univisión	Un Gancho al Corazón		En Nombre del Amor		Mañana Es Para Siempre		Don Francisco Presenta		Primer Impacto Extra	Noticiero Univisión
USA	NCIS "Sea Dog" (CC)		NCIS "Escaped" (CC)		NCIS "Faking It" (CC)		NCIS "The Bone Yard" (CC)		NCIS "Call of Silence" (CC)		"The Scorpion King" ('02) ★★ The Rock.	
WGN	Becker (CC)	Becker (CC)	America's Funniest Home Videos (CC)		"Pee-wee's Big Adventure" ('85, Comedy) ★★½ Paul Reubens, Elizabeth Daily. (CC)				WGN News at Nine (N) (CC)		Scrubs (CC)	Scrubs "My Office"

THURSDAY PRIME TIME — SEPTEMBER 24

	6:00	6:30	7:00	7:30	8:00	8:30	9:00	9:30	10:00	10:30	11:00	11:30
WRBL 3	WRBL Evening	Evening News	Jeopardy! (N) (CC)	Wheel of Fortune (N)	Survivor: Samoa (N) (CC)		CSI: Crime Scene Investigation		(:01) The Mentalist "Redemption" (CC)		WRBL Night Watch	Late Show
WTVM 9	News	World News-Gibson	Inside Edition (CC)	Entertainment	FlashForward "No More Good Days" (CC)		Grey's Anatomy "Good Mourning; Goodbye" (Season Premiere) (N) (CC)				News	(:35) Nightline (N)
WLTZ 38	NBC 38 News at 6	NBC Nightly News	NBC 38 News at 7	The Insider (N)	SNL Update	Parks-Recreat	The Office (N) (CC)	(:31) Community (N)	The Jay Leno Show (N) (CC)		Everybody-Raymond	Tonight Show
WXTX 54	Hates Chris	Hates Chris	The Office (CC)	The Office (CC)	Bones "The Bond in the Boot" (N) (CC)		Fringe "Night of Desirable Objects" (N)		FOX 54 News Ten	Seinfeld (CC)	Half & Half (CC)	King of the Hill
WJSP 28	The NewsHour With Jim Lehrer (N) (CC)		This Old House	Prep Sports Plus	Georgia Weighs In: A Child		PBS Special Report on Health Care Reform (N) (CC)			Previews-Parks	Tavis Smiley (CC)	Business Rpt.
WLGA 66	My Wife and Kids	My Wife and Kids	My Name Is Earl	My Name Is Earl	"Great Balls of Fire!" ('89, Biography) ★★★ Dennis Quaid, Winona Ryder.				Star Trek: The Next Generation (CC)		Andy Griffith	Access Hollywood
WYBU 16	Hour of Healing with Richard Roberts		It's Supernatural	Giving Hope	Van Impe Pres	Gods News	Life Today	Worship Center	The 700 Club (CC)		Christians & Jews	Purpose for Life
A&E	CSI: Miami "Death Grip" (CC)		Criminal Minds "A Real Rain" (CC)		The First 48 Past cases. (CC)		The First 48 "Moving Out; Among Thieves"		The First 48 "Snapped; Fallen Angel" (CC)		Crime 360 "At Death's Door" (CC)	
AMC	(5:30) "Delta Force 2" ('90, Action) ★★½ Chuck Norris, Billy Drago. (CC)				"Top Gun" ('86) ★★★ Tom Cruise. A hot-shot Navy jet pilot downs MiGs and loves an astrophysicist.					"Commando" ('85, Action) ★★ Arnold Schwarzenegger. (CC)		
BET	106 & Park: BET's Top 10 Live "Entertainment Magazine Elements" (CC)				"Deep Blue Sea" ('99) ★★½ Thomas Jane. Smart sharks turn a research lab's staff into fish food.					Frankie and Neffe	The Wendy Williams Show (N) (CC)	
CNBC	Mad Money		Kudlow Report		CNBC Reports		American Greed		Biography (CC)		Mad Money	
CNN	(4:00) The Situation Room With Wolf Blitzer		Lou Dobbs Tonight (CC)		Campbell Brown (N)		Larry King Live (CC)		Anderson Cooper 360 (CC)			
COM	RENO 911! (CC)	Com.-Presents	Daily Show	The Colbert Report	Scrubs (CC)	Scrubs "My Finale"	George Lopez: America's Mexican (CC)		Carlos Mencia: Performance Enhanced		Daily Show	The Colbert Report
DIS	Phineas and Ferb	Zack & Cody	Wizards-Place	Hannah Montana	"Minutemen" ('08, Comedy) Jason Dolley. 'NR' (CC)			Phineas and Ferb	Phineas and Ferb	Hannah Montana	Wizards-Place	That's So Raven
E!	Beauty Hurts: Celebrity Plastic Surgery		E! News (N)	The Daily 10 (N)	Going Postal: 15 Most Shocking Acts of Violence Disturbing acts of violence.				The Girls Next Door	The Girls Next Door	Chelsea Lately	E! News
ESPN	SportsCenter (Live) (CC)			College Football Mississippi at South Carolina. (Live)						SportsCenter (Live) (CC)		
FAM	Fresh Prince	Fresh Prince	That '70s Show	"Shanghai Noon" ('00) ★★★ Jackie Chan. A Chinese guard arrives in 1881 Nevada to rescue a princess. (CC)					America's Funniest Home Videos (CC)		The 700 Club (CC)	
FX	"Taxi" ('04) ★½ Queen Latifah. A bumbling policeman and a cabby chase bank robbers.				"Wild Hogs" ('07, Comedy) ★½ Tim Allen. Four friends take a motorcycle road trip.				Always Sunny	Always Sunny	Always Sunny	Always Sunny
HBO	"Dude, Where's My Car?" ('00) ★½ Ashton Kutcher. 'PG-13'			24/7 Mayweather	"Hellboy II: The Golden Army" ('08, Action) ★★★ Ron Perlman. 'PG-13' (CC)				Entourage (CC)	Entourage (CC)	Real Sex Sex lives in the '90s. (CC)	
HBO2	(:15) "The Seeker: The Dark Is Rising" ('07, Fantasy) ★★½ Ian McShane. 'PG' (CC)				"Madagascar: Escape 2 Africa" ('08) ★★★ Voices of Ben Stiller.			"The Darjeeling Limited" ('07) ★★★ Owen Wilson. 'R' (CC)			Bored to Death	Curb-Enthsm
HIST	Gangland "Biker Wars" The Outlaws. (CC)		Modern Marvels "Pirate Tech" (CC)		Gangland "Maniacal" Latin Disciples. (CC)		Marked "Pure Evil" (N) (CC)		Pawn Stars (CC)	Pawn Stars (CC)	Modern Marvels "'60s Tech" (CC)	
LIFE	Grey's Anatomy (Part 1 of 2) (CC)		Medium "Four Dreams" (Part 1 of 2) (CC)		Medium "Four Dreams" (Part 2 of 2) (CC)		Project Runway "Fashion Headliners"		Project Runway "Lights, Camera, Sew!" (N)		Models-Runway	Project Runway
MAX	(5:45) "The Sisterhood of the Traveling Pants 2" ('08) ★★½			(:45) "Body of Lies" ('08) ★★½ Leonardo DiCaprio. A CIA agent plans to infiltrate a terrorist's network. 'R'					"Say It Isn't So" ('01, Comedy) ★ Chris Klein. 'R' (CC)			Zane's Sex
MAX2	(4:30) The Juror ('96).	"Changeling" ('08) ★★★ Angelina Jolie. A woman insists that another boy has replaced her son. 'R' (CC)					"Kung Fu Panda" ('08) ★★★ Voices of Jack Black. 'PG' (CC)			"Saving Silverman" ('01, Comedy) ★ Jason Biggs. 'PG-13' (CC)		
MTV	Parental Control	Parental Control	Nitro Circus (CC)	Nitro Circus (CC)	Fantasy Fact.	Fantasy Fact.	Fantasy Fact.	Bully Beatdown (N)	Nitro Circus (N)	Pranked (N)	Fantasy Fact.	Bully Beatdown
NICK	iCarly (CC)	True Jackson, VP	SpongeBob	SpongeBob	Malcolm-Mid.	Malcolm-Mid.	George Lopez (CC)	George Lopez (CC)	Hates Chris	Hates Chris	The Nanny (CC)	The Nanny (CC)
SHOW	Schl Musicals	"Moving McAllister" ('07) Ben Gourley, Mila Kunis. iTV. 'PG-13'			"Love & Sex" ('00, Romance-Comedy) ★★ Famke Janssen. iTV.			"Rambo" ('08, Action) ★★ Sylvester Stallone, Julie Benz. iTV. 'R'			(:15) "Sex, Lies, and Videotape" ★★★ 'R'	
SHOW2	Witless Protection	(:35) "Lions for Lambs" ('07) ★★ Robert Redford. 'R' (CC)			(:15) "The Eye" ('08, Horror) ★★ Jessica Alba, Alessandro Nivola. 'PG-13'				Boxing (CC)			
SPIKE	CSI: Crime Scene Investigation		CSI: Crime Scene Investigation		UFC Unleashed (CC)		TNA Wrestling (N) (CC)				The Ultimate Fighter	
SPSO	ACC All-Access (N)	ACC Football	SEC Gridiron Live		College Football Wingate at Tusculum. (Live)							The Final Score
STARZ	(5:20) "Head Over Heels" ('01) ★½ (CC)		(:10) "Sex Drive" ('08, Comedy) ★★ Josh Zuckerman, Amanda Crew. 'R' (CC)				(:05) "Superbad" ('07, Comedy) ★★★ Jonah Hill, Michael Cera. 'R' (CC)				Crash "You Set the Scene" (CC)	
SYFY	Stargate SG-1 "Enemies" (CC)		"Clive Barker's Book of Blood" ('08, Horror) Jonas Armstrong, Sophie Ward.				"The Skeleton Key" ('05, Suspense) ★★½ Kate Hudson, Gena Rowlands. (CC)				"Hallowed Ground" ('07) Jaimie Alexander.	
TBS	Seinfeld (CC)	The Office (CC)	My Name Is Earl	My Name Is Earl	Family Guy (CC)	Family Guy (CC)	"Harold & Kumar Go to White Castle" ('04, Comedy) ★★½ John Cho, Kal Penn. (CC)				(10:55) Seinfeld	(:25) Seinfeld (CC)
TCM	Two Weeks	(:45) Minnelli on Minnelli "Liza Remembers Vincente"			"3:10 to Yuma" ('57, Western) ★★★ Van Heflin, Glenn Ford. (CC)				"Hour of the Gun" ('67, Western) ★★★ James Garner, Jason Robards. (CC)			
TDC	Cash Cab (CC)	Cash Cab (CC)	How It's Made (N)	How It's Made (N)	Destroyed	Destroyed	Rampage! "Road Rampage" (CC)		Heroin Nation (CC)		How It's Made (CC)	How It's Made (CC)
TLC	What Not to Wear A female firefighter.		LA Ink "Blonde Ambition" (CC)		Police Women of Broward County (CC)		Police Women of Broward County (N)		LA Ink "Episode 12" (N) (CC)		Police Women of Broward County (CC)	
TMC	(5:05) "There Will Be Blood" ('07, Drama) ★★★★ Daniel Day-Lewis. 'R' (CC)				"Stardust" ('07, Fantasy) ★★★ Claire Danes, Charlie Cox. 'PG-13'				(:15) "The Hunting Party" ('07, Drama) ★★½ Richard Gere, Terrence Howard. 'R'			
TNT	NUMB3RS "Black Swan" (CC)		CSI: NY "Heart of Glass" (CC)		CSI: NY "The Ride-In" (CC)		"U.S. Marshals" ('98) ★★ Tommy Lee Jones. Sam Gerard gets caught up in another fugitive case. (CC)					U.S. Marshals ★★
TOON	Tom and Jer

OPEN MON-FRI 9AM-9PM • SAT 9AM-8PM • SUN 1PM-6PM • SERVICE MON-FRI 7:30AM-6PM • SAT 8AM-6PM

Little Cheaper Wants To Know...

WHAT IS YOUR TRADE WORTH?



Little Cheaper Says Come To Carl Gregory, Where The Prices Are CHEAP! CHEAP!

CARL GREGORY WILL GIVE YOU UP TO $5000 OVER KELLEY BLUE BOOK FOR YOUR TRADE-IN!

Example: 2009 Dodge Charger, Stk#115244; Sale Price $23,900 + tax, tag & title on approved credit. $5000 over Kelley Blue Book off List Price. Dealer retains all rebates and discounts may vary depending on model.

CARL GREGORY HYUNDAI

TALK ABOUT GAS FRIENDLY VEHICLES!

HYUNDAI Assurance powered by pricelock

A YEAR'S worth of gas for $1.49 a gallon powered by pricelock

And if you loose your income within 12 months, you can return the vehicle with no impact on your credit.

*ALL NEW 2009 HYUNDAI SANTA FE. For one year, you pay $1.49 per gallon of gas. HMA pays difference between actual gas price at pump and $1.49. Gallons limited to 2009 Santa Fe AWD 635, Santa Fe FWD 600 - No cash refund for gas not purchased below maximum gallon limit. At participating gas stations. Limitations and conditions apply.

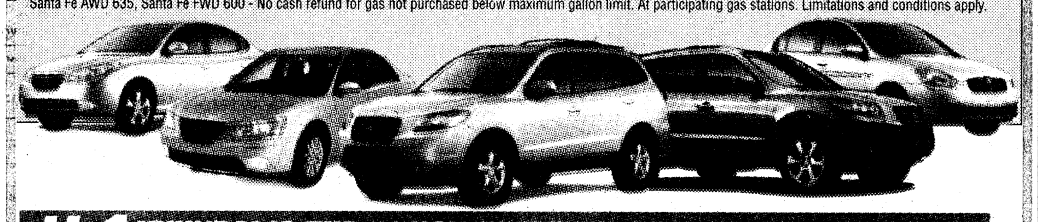

#1 HYUNDAI IS THE #1 NON-PREMIUM NAMEPLATE BEATING OUT TOYOTA, NISSAN AND ALL THE REST OF OUR COMPETITION!

ADDITIONAL MILITARY REBATES AVAILABLE!

SALE PRICE $13,388

BUY FOR $179 Per Month

NEW 2009 HYUNDAI ACCENT 4DR



$3000 down for $179 per month for 75 months based on 4.89% APR. On approved credit. All prices & payments include factory rebates. Stk#965065

SALE PRICE $15,588

BUY FOR $199 Per Month

NEW 2009 HYUNDAI ELANTRA GLS



$3000 down for $199 per month for 75 months based on 4.89% APR. On approved credit. All prices & payments include factory rebates. Stk#963022

SALE PRICE $17,888

BUY FOR $239 Per Month

NEW 2010 HYUNDAI SONATA GLS

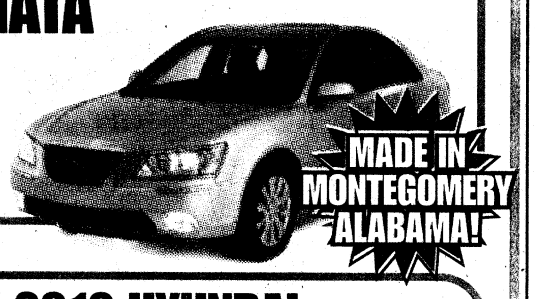

$3000 down for $239 per month for 75 months based on 4.89% APR. On approved credit. All prices & payments include factory rebates. Stk#106001

2.0 Turbo Automatic

LEASE FOR $309 Per Month

NEW 2010 HYUNDAI GENESIS COUPE



36 mo lease, $309 per month, $595 Acquisition Fee, $0 Security Deposi, 12 miles per year plus tax & title +$1999 cash at inception. With approved credit. Option to purchase at lease end. All prices & payments include factory rebates. Stk#1068003. Residual $14,700

3.8L V6

LEASE FOR $399 Per Month

NEW 2009 HYUNDAI GENESIS SEDAN



36 mo lease, $399 per month, $595 Acquisition Fee, $0 Security Deposi, 12K miles per year plus tax & title +$2999 cash at inception. With approved credit. Option to purchase at lease end. All prices & payments include factory rebates. Stk#968005. Residual $15,203

BANKRUPTCY PROGRAMS AVAILABLE!

THE HYUNDAI ADVANTAGE • AMERICA'S BEST WARRANTY
10 YEAR/100,000 MILE WARRANTY
5 YEAR/60,000 MILE BUMPER-TO-BUMPER
5 YEAR/UNLIMITED MILE 24-HR ROADSIDE ASSISTANCE

CARL GREGORY HYUNDAI COLUMBUS
Northlake Auto Complex
706.243.3780
www.cghyundai.com
HYUNDAI
(OFF VETERANS PARKWAY)

CARL GREGORY VOLKSWAGEN

Autobahn for All
Summer Event

THE ALL NEW 2010 VOLKSWAGEN CC



IN STOCK NOW!

'08 VOLKSWAGEN
NEW BEETLE COUPE

$14,888

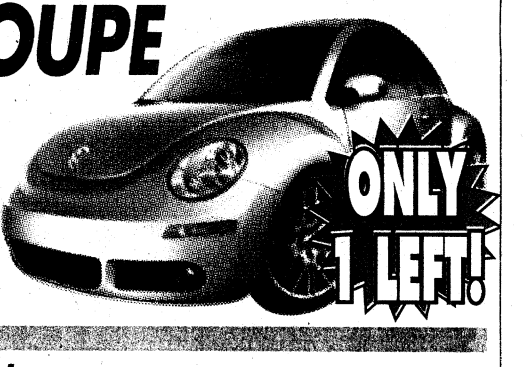

'08 VOLKSWAGEN
JETTA S

$14,888



'08 VOLKSWAGEN
NEW BEETLE CONVERTIBLE

$18,888

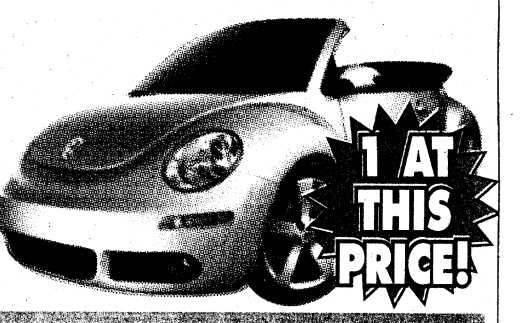

Additional $500 Owner Loyalty Available
Must own a '99 or newer VW.

VOLKSWAGEN PRE-OWNED SPECIALS Volkswagen Certified Pre-Owned

'06 HONDA CIVIC LX
4Dr, Auto, Loaded

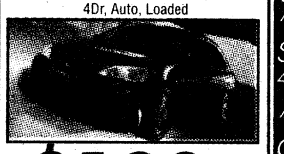

$189 per month

'04 VW BEETLE CONVERTIBLE
Automatic, Stk#U930014A



$229 per month

MANY UNDER $7000

'04 KIA SEDONA 44K Miles, 7 Passenger	$6888
'05 DODGE GRAND CARAVAN Loaded, 57K Miles	$7888
'04 VW BEETLE COUPE	$8888
'08 VW BEETLE COUPE	$13,888
'08 FORD EDGE SEL AWD, Loaded	$18,888

'08 PONTIAC VIBE WAGON



$199 per month

'05 MINI COOPER S
Rack & Roof, Blue w/White Stripe



$249 per month

All payments figured at 72 months with $1000 cash or trade equity down at 6.99% APR with approved credit plus tax and title.

Carl Gregory VOLKSWAGEN
AT NORTHLAKE AUTO COMPLEX
CALL 706-243-3901
Das Auto.

City Lights
On the road of life there are drivers and there are passengers.

LOCATION: 1/4 MILE PAST COLUMBUS CROSSING SHOPPING CENTER ON VETERANS PKWY

ALL MILITARY PERSONNEL CAN BE APPROVED! E2 & Up Grades Can Drive Today! WE ARE YOUR MILES CERTIFIED DEALER!

Serta®

TRUCK LOAD SALE

HURRY IN TODAY! LIMITED TIME EVENT!

FACTORY PRICE REDUCTION

SAVE UP TO $1500 OUR BEST Serta® MATTRESS VALUES EVER!

FREE local delivery OR FREE set up OR Serta OR FREE bed frame OR FREE set of Queen Size sheets

Serta SERTAPEDIC

SPECIAL PURCHASE!

QUEEN SET RAVINIA

$598.88

Serta SERTAPEDIC

SMARTCHOICE

QUEEN SIZE VALLEYVIEW EURO TOP SET

$398.88

perfect day BY SERTA®

Kool Comfort Visco and Talalay Latex

QUEEN SET ARCADIA

$998.88

Serta Perfect Sleeper

CONSUMERS BEST BUY DIGEST

SPECIAL PURCHASE QUEEN MATTRESS

NOW Just

$598.88

Compare at: $798.88

TWIN OVER TWIN BUNKBEDS FROM $198.88!



ODD BEDROOM CHEST

MANY DIFFERENT STYLES AND FINISHES TO CHOOSE FROM

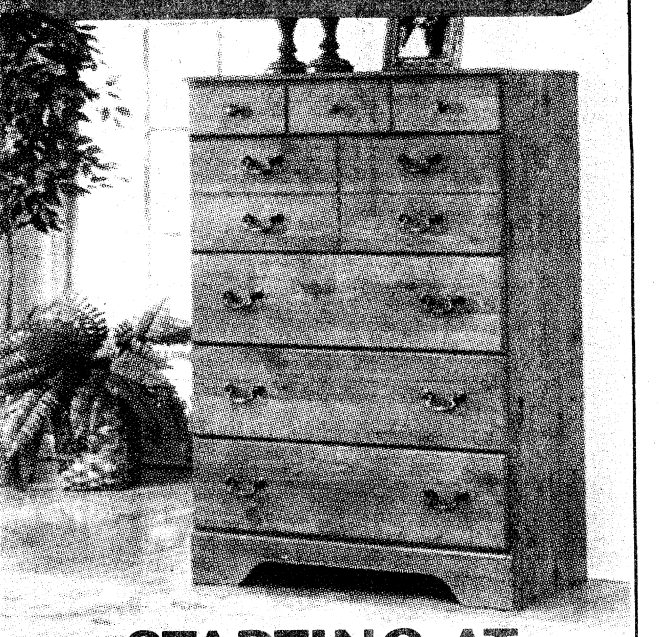

STARTING AT $198.88

LIMITED TIME OFFER

FREE NIGHTSTAND



QUEEN SIZE SLEIGH BED WITH DRESSER AND MIRROR $698.88!

LANE LEATHER ROCKER RECLINER WITH MASSAGE



CLOSEOUT $398.88! WHILE THEY LAST! FIRST COME!...FIRST SOLD!

JUST IN TIME FOR THE NFL KICK-OFF



HOME THEATER SEATING $498.88



PURCHASE 2 AND SAVE $$$

THE 2 RECLINERS FOR $468.88 ROCKER RECLINER



SPECIAL PURCHASE LIMITED SUPPLIES

ALL WOOD COUNTER HEIGHT TABLE WITH 4 COUNTER HEIGHT CHAIRS $298.88!

ALL IMAGES ARE USED FOR ILLUSTRATION PURPOSES ONLY. MERCHANDISE MAY VARY IN STYLE AND COLOR.

JDkinder's Furniture Dreamrooms

PLUS J.D. Kids & Kool Teens

THE ONLY KIDS FURNITURE STORE IN TOWN

MON-FRI 10AM-8PM • SAT 10AM-7PM • SUN 1-6PM

706-576-6717 • 1-800-266-1285

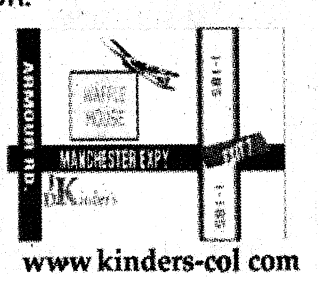

www kinders-col com

THE BAYONET
SEPTEMBER 18, 2009

2009 Infantry Warfighting Conference

Training Leaders for Full-Spectrum Operations

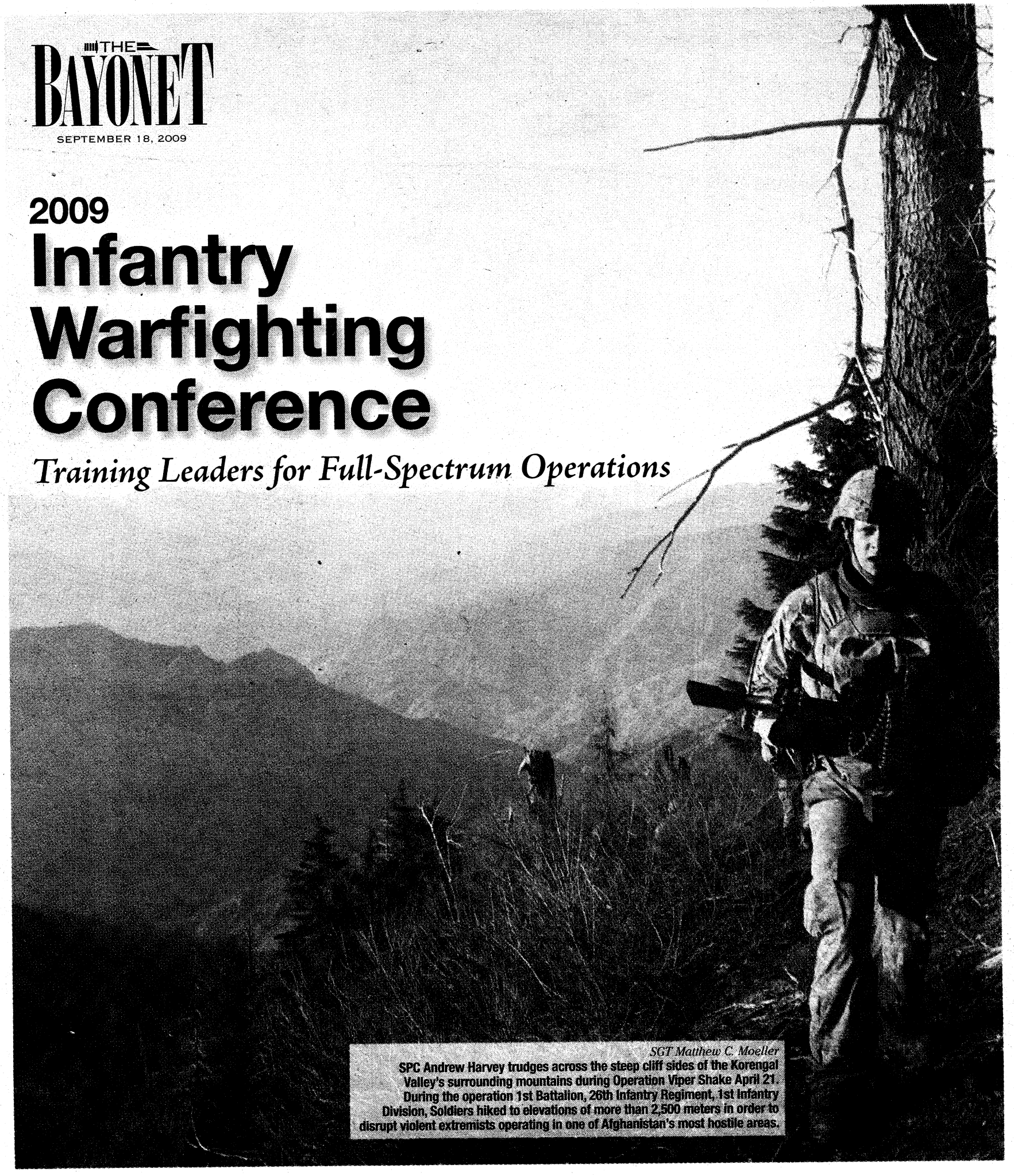

SGT Matthew C. Moeller

SPC Andrew Harvey trudges across the steep cliff sides of the Korengal Valley's surrounding mountains during Operation Viper Shake April 21. During the operation 1st Battalion, 26th Infantry Regiment, 1st Infantry Division, Soldiers hiked to elevations of more than 2,500 meters in order to disrupt violent extremists operating in one of Afghanistan's most hostile areas.

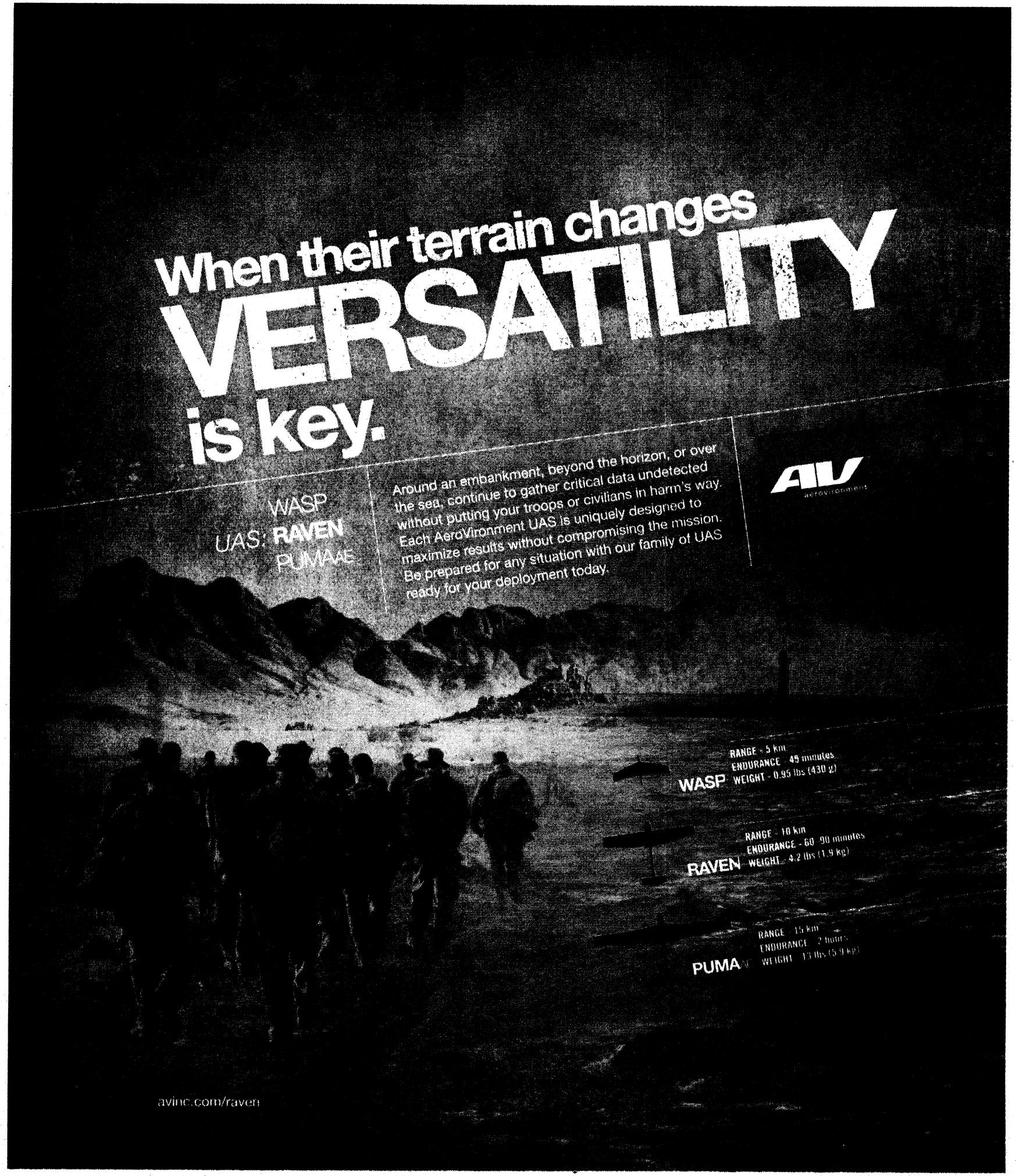
When their terrain changes
VERSATILITY
is key.
WASP
UAS: RAVEN
PUMA AE
Around an embankment, beyond the horizon, or over the sea, continue to gather critical data undetected without putting your troops or civilians in harm's way. Each AeroVironment UAS is uniquely designed to maximize results without compromising the mission. Be prepared for any situation with our family of UAS ready for your deployment today.
AV
aerovironment
RANGE - 5 km
ENDURANCE - 45 minutes
WASP WEIGHT - 0.95 lbs (430 g)
RANGE - 10 km
ENDURANCE - 60 -90 minutes
RAVEN WEIGHT - 4.2 lbs (1.9 kg)
RANGE - 15 km
ENDURANCE - 2 hours
PUMA AE WEIGHT - 13 lbs (5.9 kg)
avinc.com/raven

"When you are commanding, leading (Soldiers) under conditions where physical exhaustion and privations must be ignored; where the lives of (Soldiers) may be sacrificed, then, the efficiency of your leadership will depend only to a minor degree on your tactical or technical ability. It will primarily be determined by your character, your reputation, not so much for courage — which will be accepted as a matter of course — but by the previous reputation you have established for fairness, for that high-minded patriotic purpose, that quality of unswerving determination to carry through any military task assigned you.

— General of the Army George C. Marshall
Speaking to officer candidates in 1941

Welcome to the Infantry Warfighting Conference



CSM Rice and I welcome you to Fort Benning and Columbus for the 2009 Infantry Warfighting Conference. Your attendance is important as we consider this conference to be mission essential to the Infantry and to the Army.

The conference will provide a great opportunity to discuss recent transitions in our Infantry formations and how to train and fight full-spectrum counterinsurgency operations from the strategic to tactical level.

We will have arrival and registration on Day 1, Monday, followed by the reception at the National Infantry Museum. The National Infantry Association has also scheduled a golf tournament on that day.



The conference includes presentations from some of the Army's top leadership and command teams recently returning from Theater, which will be executed on the following two days.

Day 2, Tuesday, will start with an update on the Infantry and the Maneuver Center of Excellence. A schedule change allows GEN Stanley McChrystal to participate in the conference via VTC. There will be an update from the Command Arms Center Commander LTG Caldwell and executive sessions to discuss selected topics and issues among the senior officer and NCOs in attendance.

GEN Petraeus will address the audience in the afternoon. Day 2 will end with the annual Doughboy Dinner and Award Ceremony with presentations to the 2009 recipients GEN(R) John W. Foss and CSM(R) Jimmie Spencer.

We will start Day 3, Wednesday, with a COIN overview by Ambassador Dailey, the former State Department Coordinator for Counterterrorism and updates from three Brigade Command teams addressing their combat experience in IBCT/HBCT/SBCT. The conference will conclude with an update from our Army leadership. Fort Benning provides our Army the best trained, equipped and led Soldiers in the world. Your participation will add to the training and leadership of Infantrymen today and in the future.

THE BAYONET

This newspaper is an authorized publication for members of the U.S. Army. Contents are not necessarily the official views of, or endorsed by, the U.S. government, Department of Defense, the Department of the Army, or the U.S. Army Infantry Center. It is published weekly using offset printing by the Public Affairs Office, 35 Ridgway Loop, Suite 381, Fort Benning, Ga., 31905. 706-545-4622. Circulation: 22,000. Everything advertised in this publication shall be made available for purchase, use or patronage without regard to race, color, religion, sex, national origin, age, marital status, physical handicap, political affiliation or any other non-merit factor of the purchaser, user or patron. If a violation or rejection of this equal opportunity policy by an advertiser is confirmed, the printer shall refuse to print advertising from that source until the violation is corrected. All editorial content of The Bayonet is prepared, edited, provided and approved by the Public Affairs Office of the U.S. Army Infantry Center.

The Bayonet is printed by The Columbus Ledger-Enquirer, 17 West 12th Street, Columbus, GA 31901, 706-324-5526, a private firm in no way connected with the Department of the Army, under exclusive written contract with Fort Benning. The Ledger-Enquirer is responsible for commercial advertising, delivery and subscriptions. The appearance of advertising in this publication, including inserts and supplements, does not constitute endorsement by the Department of the Army, or The Ledger-Enquirer of the firms, products or services advertised. The president and publisher of the Ledger-Enquirer is Valerie Canepa, 706- 571-8614.

MG Michael Ferriter
Commanding General, Publisher

Bob Purtiman
Chief, Public Affairs Office

Monica Manganaro
Garrison Public Affairs Officer

Jennifer Gunn
Command Information Officer
Jennifer.S.Gunn@us.army.mil
706-545-3367

Editor
Lori Egan
Lori.Egan@us.army.mil
706-545-4622

Assistant Editor/Team Leader
John W. Peeler
John.Peeler@thebayonet.com
706-545-3213

Staff Writers
Vince Little
Vince.Little@us.army.mil
706-545-4475

Kristin Molinaro
Kristin.Molinaro@us.army.mil
706-545-3272

Cheryl Rodewig
Cheryl.Rodewig@us.army.mil
Cheryl.Rodewig@thebayonet.com
706-545-3269

Rachel Jackson
Rachel.Watkins1@us.army.mil
Rachel.Watkins@thebayonet.com
706-545-9135

Ledger-Enquirer/Bayonet Staff
Bayonet General Manager
Jim Daugherty, 706-571-8538
jdaugherty@ledger-enquirer.com

Graphic Artists
Jillian Potter
Karnell Harris
Nikki Broderick

Sales Department
Rekha Daswani, 706-576-6239
rdaswani@ledger-enquirer.com

Christopher West, 706-571-8592
cwest@ledger-enquirer.com

Amy Bergman, 706-320-4416
abergman@ledger-enquirer.com

READ THE BAYONET ONLINE AT WWW.THEBAYONET.COM.

AGENDA

MONDAY, SEPT. 21		
7:30 - 8:50 a.m.	NIA Golf Scramble Registration and Breakfast	Golf Club, Fort Benning
8 a.m. -6 p.m.	Travel and Registration	Ironworks Convention Center (IWCC)
9 a.m. - 3 p.m.	NIA Golf Scramble Shotgun Start *	Golf Club, Fort Benning
6 - 9 p.m.	Icebreaker Reception	National InfantryMuseum
TUESDAY, SEPT. 22		
8:30 - 9:20 a.m.	Infantry and MCOE Update MG Ferriter & MG Milano	Main Auditorium, IWCC
9:30 - 10:20 a.m.	OEF Campaign Plan GEN McChrystal via VTC	Main Auditorium, IWCC
10:20 - 10:40 a.m.	BREAK	
10:40 - 11:40 a.m.	Leader Development LTG Caldwell	Main Auditorium, IWCC
11:40 a.m. - 1 p.m.	Lunch	
11:40 a.m. - 1 p.m.	View Displays	IWCC
	Senior Leader Session	Room 205, IWCC
	CSM LuncheonSycamore	Room B/D, IWCC
1:30 - 3:15 p.m.	CENTCOM CDR GEN Petraeus	Main Auditorium, IWCC
3:15 - 3:25 p.m.	BREAK	
3:25 -4:15 p.m.	Futures Update Mr. Sando	Main Auditorium, IWCC
6 - 6:45 p.m.	Doughboy Awards Dinner Cocktail Hour	Sycamore Room A/C, IWCC
7 - 10 p.m.	Doughboy Awards Dinner ~ GEN(R) Foss and CSM(R) Spencer ~	Dining Gallery, IWCC
WEDNESDAY, SEPT. 23		
5 a.m. - 1:15 p.m.	CSM Program for Senior NCOs	Fort Benning
8:30 - 10:30 a.m.	Ambassador Dailey Former Coordinator For Counterterrorism	Main Auditorium, IWCC State Department
10:30 -10:45 a.m.	BREAK	
10:45 - 11:45 a.m.	FORSCOM Update GEN Campbell	Main Auditorium, IWCC
11:45 - 1 p.m.	Lunch	
	View Displays	IWCC
noon - 1:15 p.m.	Brigade / Battalion Commanders Luncheon Presentation by MG Champoux, OCLL	Room 205, IWCC
1:30 - 2:20 p.m.	Army Update SMA Preston	Main Auditorium, IWCC
2:40 - 3:20 p.m.	HBCTs in Full Spectrum Operations (OIF)	Main Auditorium, IWCC
3:30 - 4:10 p.m.	*(Briefing Team changes locations)*	Foundry Room
4:20 - 5 p.m.		Sycamore A-D
2:40 - 3:20 p.m.	IBCT in Full Spectrum Operations (OEF)	Foundry Room, IWCC
3:30 - 4:10 p.m.	*(Briefing Team changes locations)*	Sycamore A-D
4:20 - 5 p.m.		Main Auditorium
2:40 - 3:20 p.m.	SBCT in Full Spectrum Operations (OEF)	Sycamore A-D, IWCC
3:30 - 4:10 p.m.	*(Briefing Team changes locations)*	Main Auditorium
4:20 - 5 p.m.		Foundry Room
5:10 -5:20 p.m.	Closing Remarks Chief of Infantry	Main Auditorium, IWCC
6 - 9 p.m.	Grill Your Own Steak Night	Benning Conference Center, Fort Benning

* Not part of the official agenda, no command endorsement of this event is implied



NATIONAL INFANTRY MUSEUM & SOLDIER CENTER

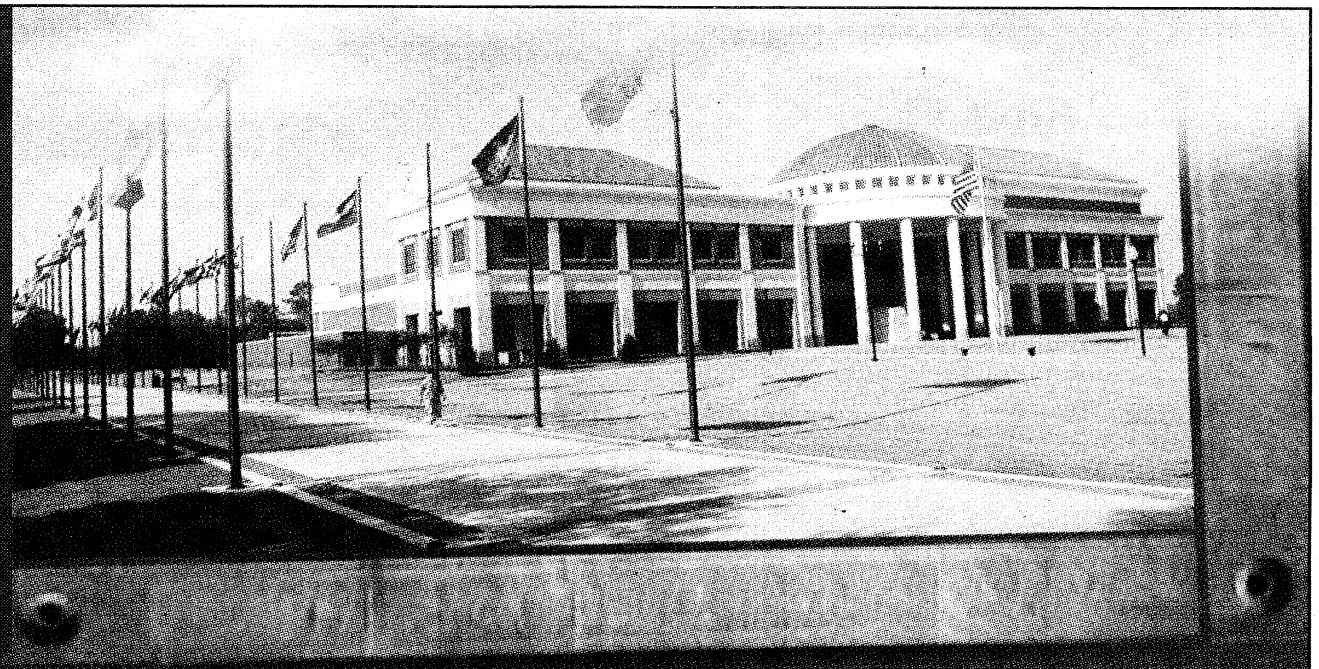

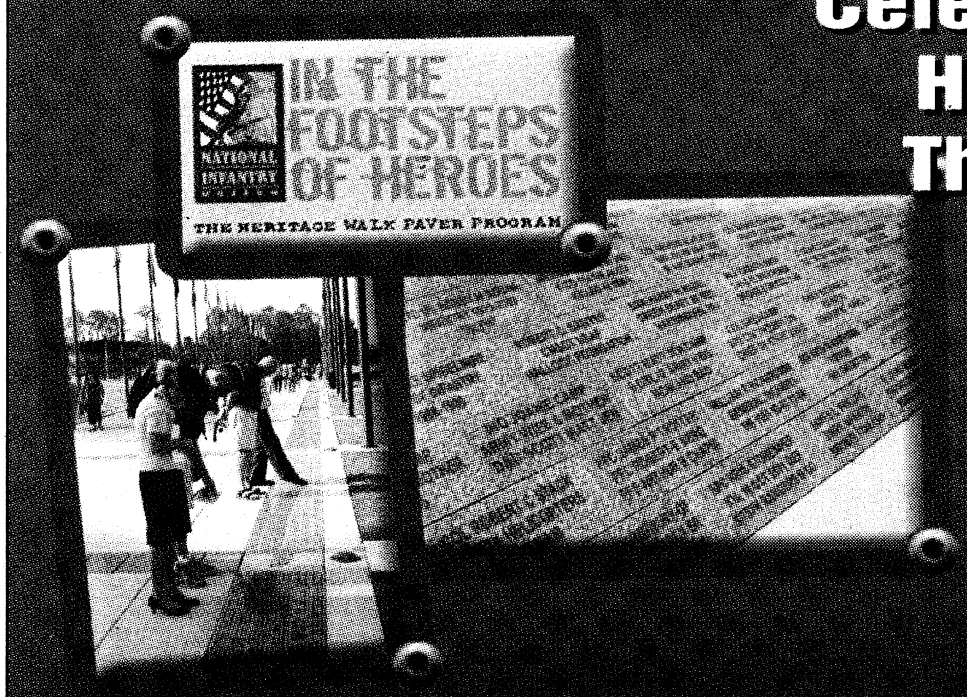

Celebrate your service. Honor a comrade. Thank a supporter.

The National Infantry Museum's Heritage Walk is the perfect place to remember all those who have served to defend our freedom and those who've stood beside them.

Your donation of $250 reserves a custom engraved 4"x8" granite paver. You also will receive a miniature replica of the paver for your or a loved one's desk. Additional replicas may be purchased for $25 each. Pavers are placed along Heritage Walk several times a year.

Place your order today for a one-of-a-kind gift that will last forever.

ORDER FORM

My check for $250 is enclosed, made out to National Infantry Foundation. I have added _____ to the total for the purchase of _____ additional miniature pavers.

Maximum of 3 lines and 20 characters per line, including spaces and punctuation.

For additional pavers, photocopy this form or visit us online at www.nationalinfantrymuseum.com

NAME _____

ADDRESS _____

CITY/STATE/ZIP _____

PHONE _____

EMAIL _____

Mail to: National Infantry Foundation Paver Program P.O. Box 84038 Columbus, GA 31908

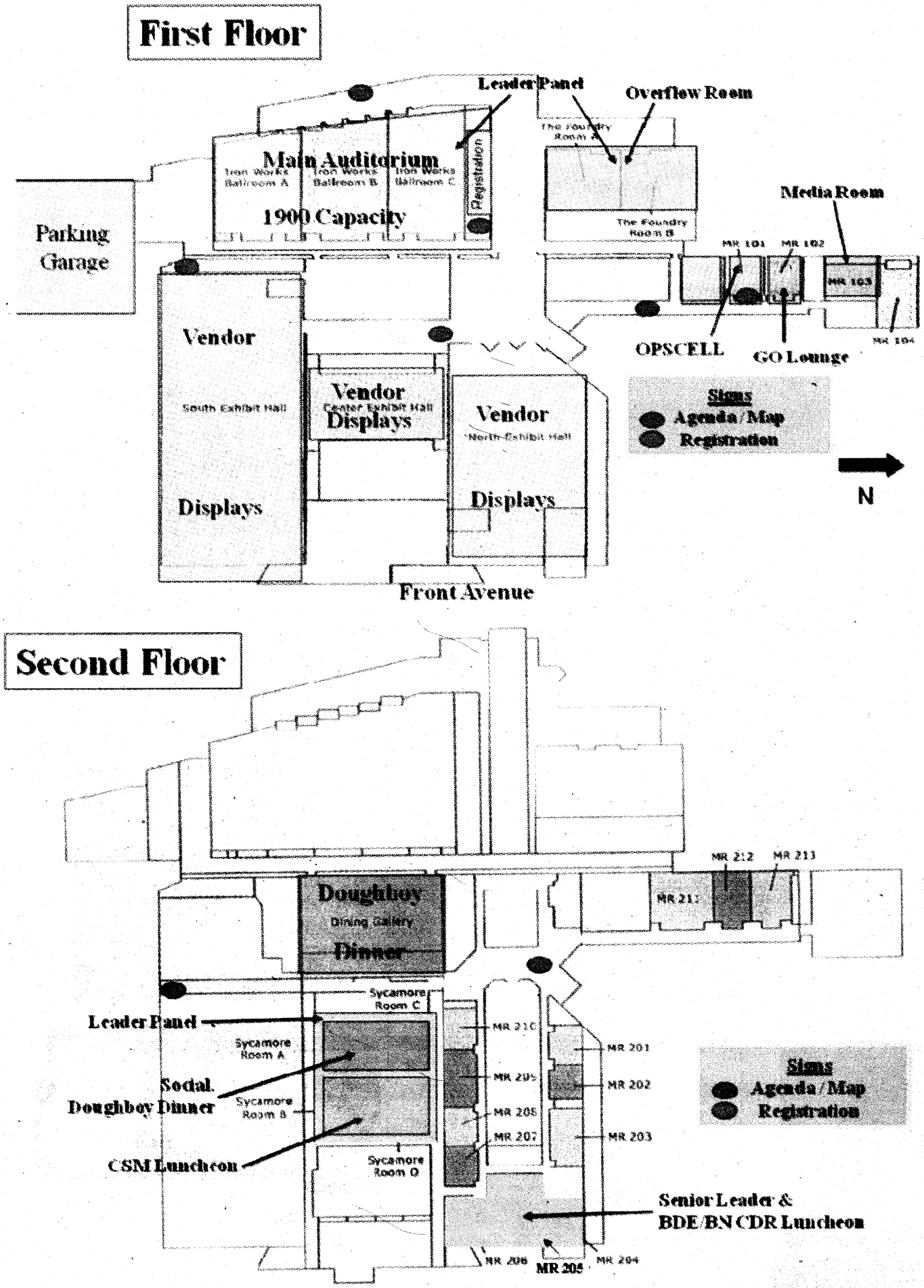

Columbus Convention & Trade Center

The Columbus, Georgia Convention and Trade Center is located in the Historic Columbus Iron Works. Painstakingly restored to its Civil War splendor, the Iron Works is situated on the banks of the Chattahoochee River. The Trade Center has become a local landmark of the downtown area.

History

The Columbus Iron Works produced a variety of equipment on this site for over a century. Aside from farming implements and mechanical gears used by local textile businesses, it produced firearms for the Confederacy during the Civil War. It also produced machinery to drive at least fourteen naval vessels in the Confederate fleet.

In the early 1970's the company had substantially outgrown the old buildings and moved to new facilities on the outskirts of town. In 1975 the City of Columbus became involved with the buildings. Plans were formulated for a downtown convention center and this building has potential to serve in that capacity. Through a careful blending of the old and new, the Columbus, Georgia Convention and Trade Center was created.

The massive structures of the Iron Works appear little changed from the last century. The old brick walls, huge timbers and exposed ceilings, representing the best of 19th century craftsmanship, create an ambience unknown to modern construction.

DOUGHBOYS

GEN John W. Foss

GEN John W. Foss was born in Hutchinson, Minn., on Feb. 13, 1933. He was commissioned in the Infantry after graduating from the U.S. Military Academy at West Point in 1956 and has held numerous command and staff positions in the U.S. and overseas.



Foss completed two combat tours in Vietnam with the 4th Infantry Division as operations officer, 2nd Brigade, and commander of the 3rd Battalion, 12th Infantry.

Foss commanded the 3rd Brigade, 1st Cavalry Division; the U.S. Army Infantry Center and School, Fort Benning; and the 82nd Airborne Division and XVIII Airborne Corps, Fort Bragg. While in command of the XVIII Airborne Corps, he deployed units on emergency operational missions to Honduras, Panama and the Persian Gulf.

Other assignments include commanding general of the Seventh Army Training Command in Germany; the chief of Infantry, U.S. Army; deputy chief of staff for operations and plans, Department of the Army; and commanding general, Training and Doctrine Command.

Foss holds a Bachelor of Science degree from West Point and a master's degree in public administration from Shippensburg State College. His awards include the Distinguished Service Medal (with two Oak Leaf Clusters), Silver Star (with Oak Leaf Cluster) and the Distinguished Flying Cross.

He retired from the Army in 1991 and was inducted into the Ranger Hall of Fame four years later. He lives in Williamsburg, Va.

Since then, Foss has been a chairman of the Commission on the U.S. Army Reserve Command and served as a consultant to defense industries. He's also a Senior Fellow of the Association of the United States Army's Institute of Land Warfare.

CSM Jimmie W. Spencer

CSM Jimmie W. Spencer, a native of Mobile, Ala., enlisted in the U.S. Army in December 1961.

During his 32 years on active duty, he has completed stints with Infantry, Special Forces and Ranger units.

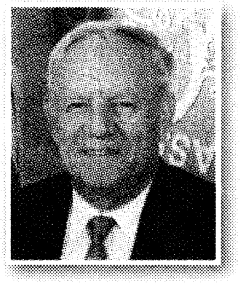

Spencer's assignments as command sergeant major included Florida Ranger Camp, 2nd Battalion, 10th Special Forces Group (Airborne), 2nd Engineer Group, Yongsan Garrison, South Korea, 2nd Infantry Division, Combined Field Army (ROK/U.S.) in Uijongbu, South Korea, U.S. Total Army Personnel Command, and U.S. Army Special Operations Command, Fort Bragg, N.C.

His many military awards include the Bronze Star with one Oak Leaf Cluster; Purple Heart; Army Commendation Medal with one Oak Leaf Cluster; and Vietnam Honor Medal. In 2004, Spencer was inducted into the Ranger Hall of Fame.

He became the director of Noncommissioned Officer and Soldier Programs, Association of the United States Army, in August 1993.

He's a member of the Army Historical Foundation's board of directors and a past member of the board of directors for the Armed Forces Retirement Home Foundation, the Armed Forces Services Corporation and the Army Air Force Mutual Aid Association.

Spencer is a lifetime member of the Infantry Association. He was also the U.S. Army Ranger Association's national president.

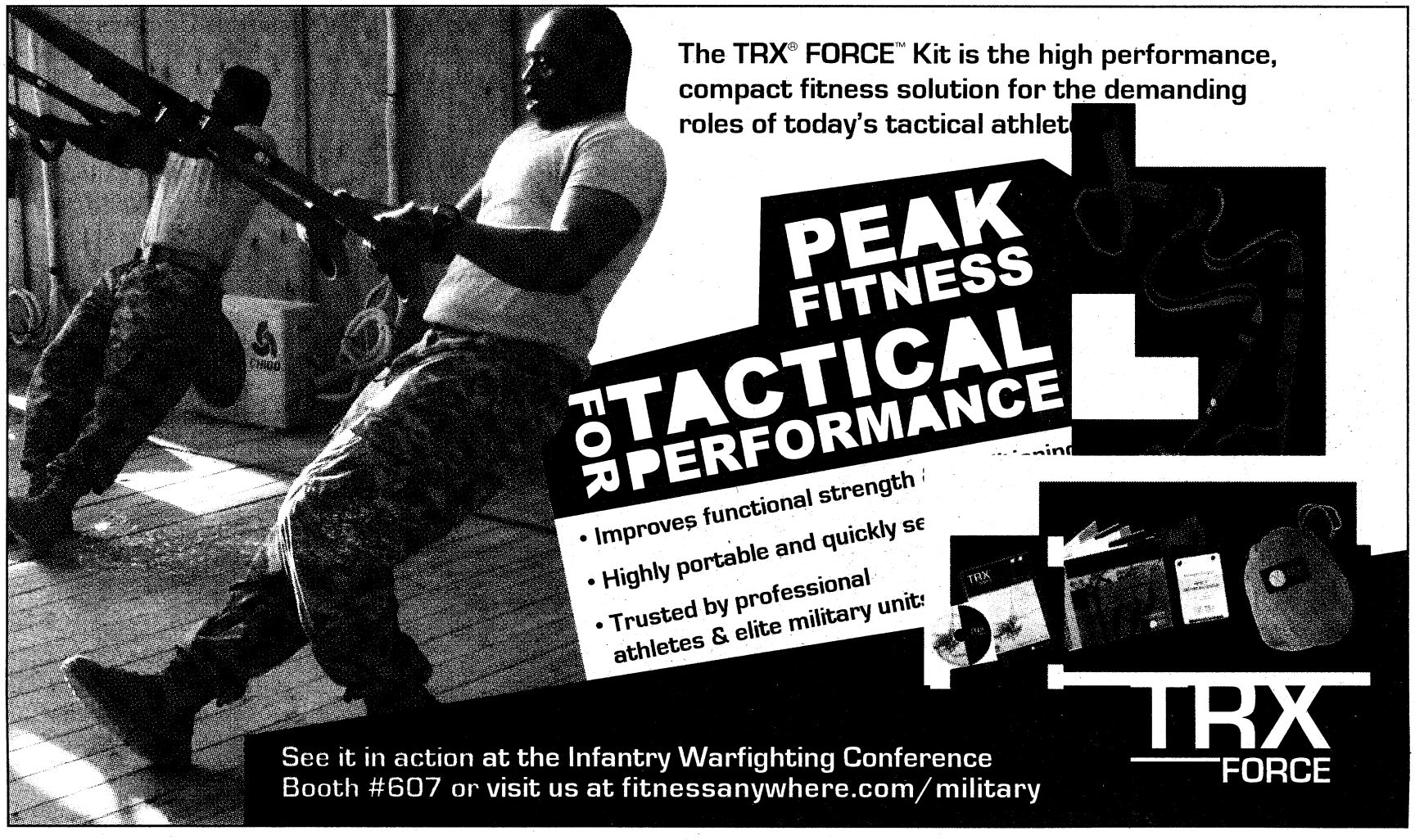

RIVERSIDE:

Home since 1918



Bob Purtiman

Riverside sits on an 18-acre estate, a plot of land equal in size to the grounds at 1600 Pennsylvania Ave. This year, the white-columned frame house, home to a succession of commanding generals — including Omar Bradley, Courtney Hodges, Joseph Harper and Carmen Cavezza — turns a century old. Fort Benning officials said it's the oldest structure on post.

Built in 1909 by Arthur Bussey, a Columbus businessman, the dwelling was a family summer home and among the last major self-supporting plantations in west Georgia, according to historical data. The kitchen, part of an old meeting house moved to Riverside on logs from Lumpkin Road, dates to the early 1800s.

Riverside became a military quarters in 1918 after the Infantry School moved to Columbus from Fort Sill, Okla. Since then, 50 commandants have resided there. Other famous Army figures also lived on the property.

Gen. of the Army George C. Marshall, a lieutenant colonel and assistant commandant from November 1927 to June 1932, resided in a structure behind the home that was later demolished. Between August 1926 and January 1927, Gen. of the Army Dwight D. Eisenhower occupied quarters to the right front of Riverside. At the time, the future president was a major and commander of the 2nd Battalion, 24th Infantry.

The five-bedroom home was added to the National Register of Historic Sites in 1971.



PAST COMMANDANTS

Col. Henry E. Eames	October 1918 to April 1919
Maj. Gen. Charles S. Farnsworth	April 1919 to July 1920
Maj. Gen. Walter H. Gordon	September 1920 to November 1923
Brig. Gen. Briant H. Wells	November 1923 to March 1926
Brig. Gen. Edgar T. Collins	March 1926 to May 1929
Maj. Gen. Campbell King	May 1929 to May 1933
Brig. Gen. George H. Estes	September 1933 to September 1936
Brig. Gen. Asa L. Singleton	October 1936 to August 1940
Brig. Gen. Courtney H. Hodges	October 1940 to March 1941
Brig. Gen. Omar N. Bradley	March 1941 to February 1942
Maj. Gen. Leven C. Allen	February 1942 to September 1943
Maj. Gen. Charles H. Bonesteel	September 1943 to June 1944
Maj. Gen. Fred L. Walker	July 1944 to July 1945
Maj. Gen. John W. O'Daniel	July 1945 to June 1948
Maj. Gen. Withers A. Burress	July 1948 to January 1951
Maj. Gen. John H. Church	March 1951 to May 1952
Maj. Gen. Robert N. Young	June 1952 to January 1953
Maj. Gen. Guy S. Meloy Jr.	January 1953 to June 1954
Maj. Gen. Joseph H. Harper	June 1954 to May 1956
Maj. Gen. George E. Lynch	May 1956 to August 1956
Maj. Gen. Herbert B. Powell	August 1956 to April 1958
Maj. Gen. Paul L. Freeman	May 1958 to April 1960
Maj. Gen. Hugh P. Harris	April 1960 to July 1961
Maj. Gen. Ben Harrell	August 1961 to February 1963
Maj. Gen. C.W.G. Rich	February 1963 to August 1964
Maj. Gen. Heintges	August 1964 to July 1965
Maj. Gen. Robert H. York	July 1965 to July 1967
Maj. Gen. John M. Wright Jr.	July 1967 to May 1969
Maj. Gen. George I. Forsythe	June 1969 to August 1969
Maj. Gen. Orwin C. Talbott	September 1969 to February 1973
Maj. Gen. Thomas M. Tarpley	February 1973 to August 1975
Maj. Gen. Willard Latham	August 1975 to July 1977
Maj. Gen. William J. Livsey Jr.	July 1977 to April 1979
Maj. Gen. David E. Grange Jr.	June 1979 to August 1981
Maj. Gen. Robert L. Wetzel	August 1981 to July 1983
Maj. Gen. James J. Lindsay	July 1983 to March 1984
Maj. Gen. John W. Foss	March 1984 to January 1986
Maj. Gen. Edwin H. Burba	January 1986 to June 1987
Maj. Gen. Kenneth C. Leuer,	June 1987 to September 1988
Maj. Gen. Michael F. Spigelmire	September 1988 to June 1990
Maj. Gen. Carmen J. Cavezza	June 1990 to October 1991
Maj. Gen. Jerry A. White	October 1991 to September 1994
Maj. Gen. John W. Hendrix	September 1994 to July 1996
Maj. Gen. Carl F. Ernst	July 1996 to September 1999
Maj. Gen. John M. LeMoyne	September 1999 to October 2001
Maj. Gen. Paul D. Eaton	October 2001 to June 2003
Maj. Gen. Benjamin C. Freakley	July 2003 to August 2005
Maj. Gen. Walter Wojdakowski	August 2005 to November 2008
Maj. Gen. Michael Barbero	November 2008 to June 2009
Maj. Gen. Michael Ferriter	June 2009 to present

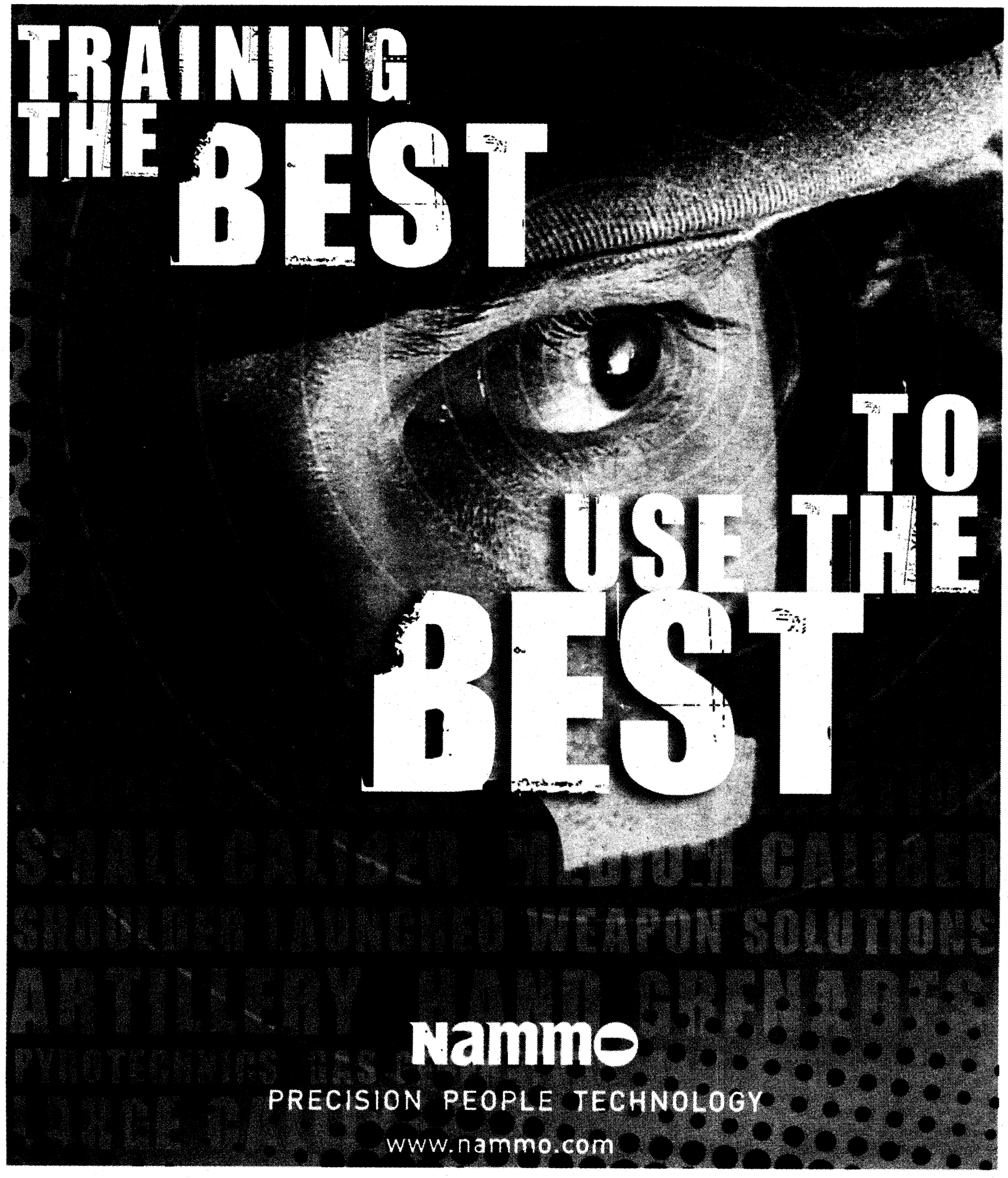
TRAINING
THE BEST
TO
USE THE
BEST
Nammo
PRECISION PEOPLE TECHNOLOGY
www.nammo.com

ARMY CAPSTONE CONCEPT

Purpose balances winning today's wars with preparing for future conflict operations

John Harlow
TRADOC NEWS SERVICE



SPC Maurice A. Galloway

Soldiers from the 17th Fires Brigade and 2nd Brigade Combat Team, 4th Infantry Division arrive by air and convoy to assist the Iraqi Army provide urgent humanitarian assistance to the citizens of Faddaqhryah and Bahar in Basra Province.

Updates to the Army Capstone Concept, expected to be published in December, were briefed at the U.S. Army Training and Doctrine Command's senior leader conference.

"We have to be able to defeat the enemy, conduct security operations, and also conduct a broad range of activities while conducting stability operations — and be able to transition continuously across the spectrum of offensive, defensive, stability and civil-support operations," said BG H.R. McMaster, director of the Army Capabilities Integration Center's Concepts Development and Experimentation Directorate.

The new Capstone Concept, McMaster said, examines how the Army operates under conditions of complexity and uncertainty in an era of persistent conflict. The concept's purpose is to put into operational terms Army Chief of Staff GEN George Casey's vision of balancing the Army to win today's wars while describing how the future Army will fight the wars of tomorrow.

The previous writing of the Army Capstone Concept was in 2005 and was led by MG David Fastabend.

"The biggest change is that we're recognizing some of the limitations in technologies that were designed to improve situational understanding and situational awareness," said McMaster. "We understand now how enemy countermeasures can place what we need to know about the enemy and what we need to know about the situation outside the reach of technology."

In the new edition of the Army Capstone Concept, understanding the situation will be better defined and what the Army learns about the ethnic and cultural aspects of a situation will be factored into whatever threat the Army will face in the future.

The primary purpose of the capstone concept is to lead force development and employment by establishing a common framework to think about future Army operations; place modernization decisions in a broader context of future armed conflict; establish a conceptual foundation for subordinate concepts; guide experimentation in Army operations and capabilities; and guide capability development.

"We looked at how the Army intends to operate and face the challenges in the future operating environment against what we're calling hybrid threats," said McMaster. "By looking at the current operating environment and the hybrid threats we face and could face in the future, this helps the Army make a grounded projection into the near future and understand what challenges our Army will face as part of a Joint, interdepartmental and multinational force, and then develop the capability our Army will need to fight the future battle."

The new Army Capstone Concept isn't going to change the way the Army operates.

"This will help our Army fight effectively as part of the Joint force," said McMaster. "We looked at what the Army brings to the fight. The Army has to bring to the situation the ability to establish control over wide areas and defeat enemy forces. To establish control and defeat the enemy, we need to have capabilities complementary to those in the Joint force. In this concept, we have identified what we need to bring to the fight in combined arms capabilities."

As the 20-member team led by McMaster began planning for the development of the capstone concept, there were several major questions they hoped to answer when the final product is published: one, what is a description of future armed conflict; two, how should the Army operate to conduct Joint land operations that contribute to political outcomes consistent with strategic objectives; and three, what additional or new capabilities should the Army provide to Joint force commanders to meet a broad range of national security threats?

See **Concept**, S11

Concept: Recognizes need for reassessment

Continued from S10

As the concept is being developed, McMaster's team realized that the Army faced a constant problem. How does the Army apply resources made available to them to overcome a combination of hybrid threatsand adaptive enemies in complex operating environments?

"The first thing the Army needs to do is understand what the demands on it will be," said McMaster. "The key thing is to have flexibility. No matter how hard we think about it, you're never going to get it quite right. The key is to not be so far off the mark that you can't adjust once the demands of future armed conflict are revealed to you."

There are many aspects that go into the problem and many different solutions:

- Conducting operations under the condition of transparency;
- Conducting operations with partners and among diverse populations;
- Overcoming anti-access in the context of a Joint operations;
- Conducting and sustaining operations from and across extended distances;
- Fighting for information (physical reconnaissance and human intelligence);
- Employing the manpower, mobility, firepower and protection to close with the enemy;
- Conducting area security operations over large areas (including population security and precision fires to limit collateral damage);
- Developing partner capabilities (for example, security force assistance);
- Protecting the network and routinely fighting in degraded mode;
- Overcoming hybrid threats/ complex web defenses in complex urban terrain;
- Ensuring tactical mobility in complex terrain and overcoming enemy countermobility efforts; and
- Reshaping logistics and the demand side of sustainment to ensure operations without pause and freedom of movement in non-contiguous areas of operations.

With operations ongoing in Iraq and Afghanistan and facing an uncertain future with a possible unknown enemy, what is happening in the world is a fluid situation, so the Army Capstone Concept needs to be able to be adjustable to what the Army faces in the future, McMaster said.

"The concept recognizes that we are in a very complex environment," said McMaster. "We're engaged and will continue to be engaged in conflicts that will continue to evolve based on interaction with the enemy and other destabilizing factors. We will work to continually reframe and reassess the situation — and that is one of the foundations of the Army Capstone Concept."

The concept isn't directive in nature and is intended to be a guide of how to prepare for the possibility of future conflict.

"We are trying to capture a broad range of contingencies that are derived from national security guidance (and the) national defense strategy," said McMaster. "The concept is based on what we see as current and emerging threats to national security. Those include some we have familiarity with, such as networked terrorist organizations, hostile states and hybrid threats from both state and non-state actors — and grafted on top of the problem are criminal organizations. You also have insurgency and counterinsurgency, and that has a dimension of civil war involved (in it)."

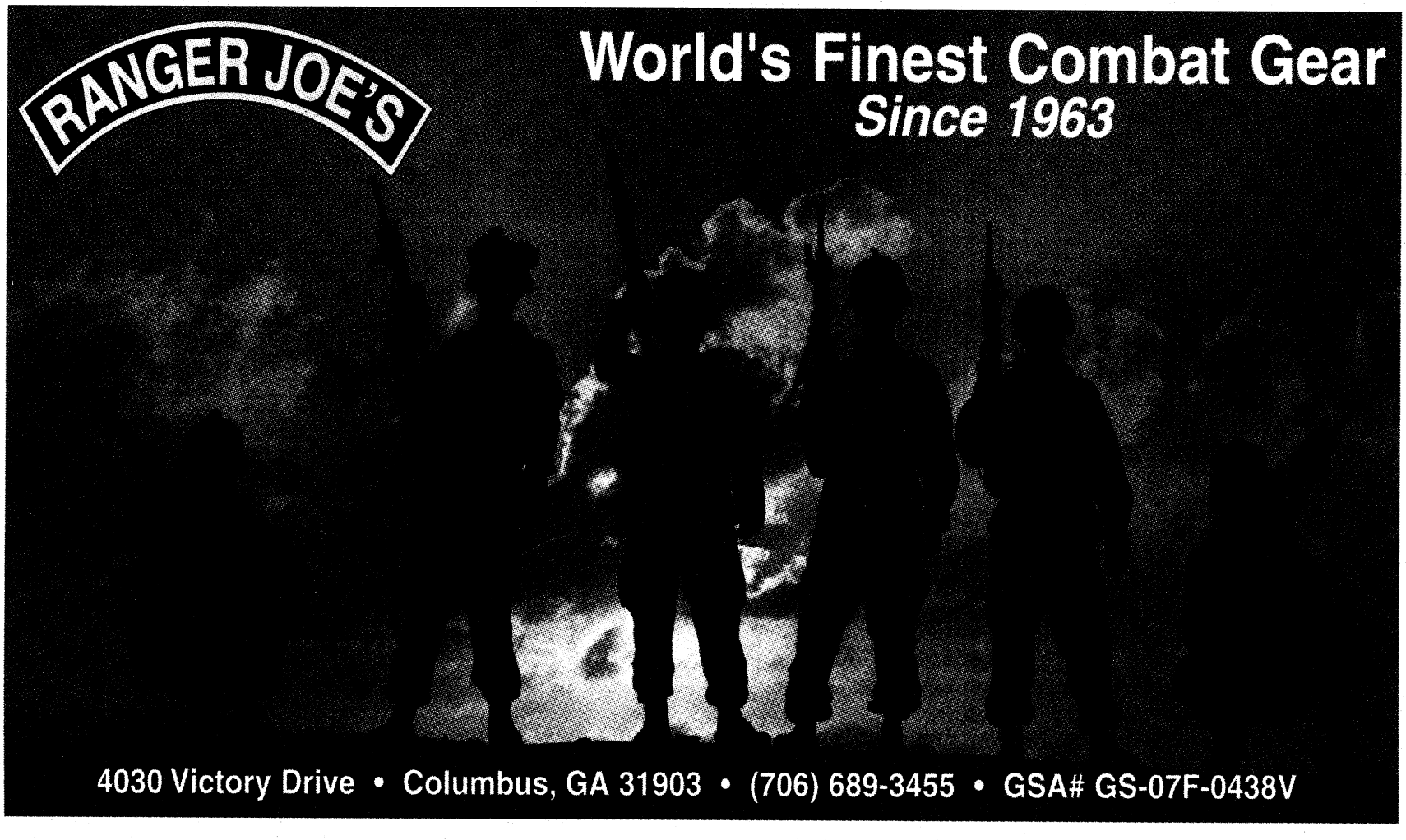

"Good leaders understand that they cannot train on everything; therefore, they focus on training the most important tasks. Leaders do not accept substandard performance in order to complete all the tasks on the training schedule. Training a few tasks to standard is preferable to training more tasks below the standard."

— FM 7-0, 2-46

Training full spectrum – less is more

GEN Peter W. Chiarelli, VCSA

Transformation is truly a never-ending journey. In the midst of fighting two wars, the Army has organizationally recreated itself within a modular formation and doctrinally ground itself in the capstone operational concept of Full Spectrum Operations.

Our combat leaders balance the probabilities of offense, defense and stability tasks within a shifting landscape of nuanced transitions. Through the capturing and leveraging of experience they have learned how to orchestrate and dominate the human terrain much the way same way we orchestrate and dominate the physical terrain. They are savvy in manipulating all the elements of national power — kinetic and non kinetic — and can recognize and act upon shifts in the strategic environment. They are versatile and agile. Those in Iraq in and Afghanistan today find their formations involved in combat operations for short, intense periods of time, but just as quickly can reorient across the spectrum of non-kinetic tasks to exploit created opportunities and keep the momentum.

It is an amazing transformation that has leveraged the experience of combat to compensate for the compressed periods of dwell afforded by the demands of the Nation and the finite resource of Army Forces. The Army's Force Generation model becomes a different organizational fight at home. ARFORGEN at the unit level becomes a cyclical endeavor to orchestrate and synchronize the flow of people and equipment to a training strategy that gives our Soldiers and leaders the confidence in their capabilities, their equipment, and their leaders.

As those leaders develop a training strategy, the debate that established a C-METL and D-METL may have allowed the drift induced by eight years of war distract us from fundamentals that have always defined our excellence in mission focused training. Today, a precise understanding of the true nature of the Mission Essential Task — balanced against "full spectrum operations"— is more important than ever. As GEN Marty Dempsey wrote in last month's *Army Magazine*:"If we are true to our claim to be an expeditionary, campaign-quality, full spectrum force, then our METL is the constant and the conditions are the variable in our training and readiness reporting."

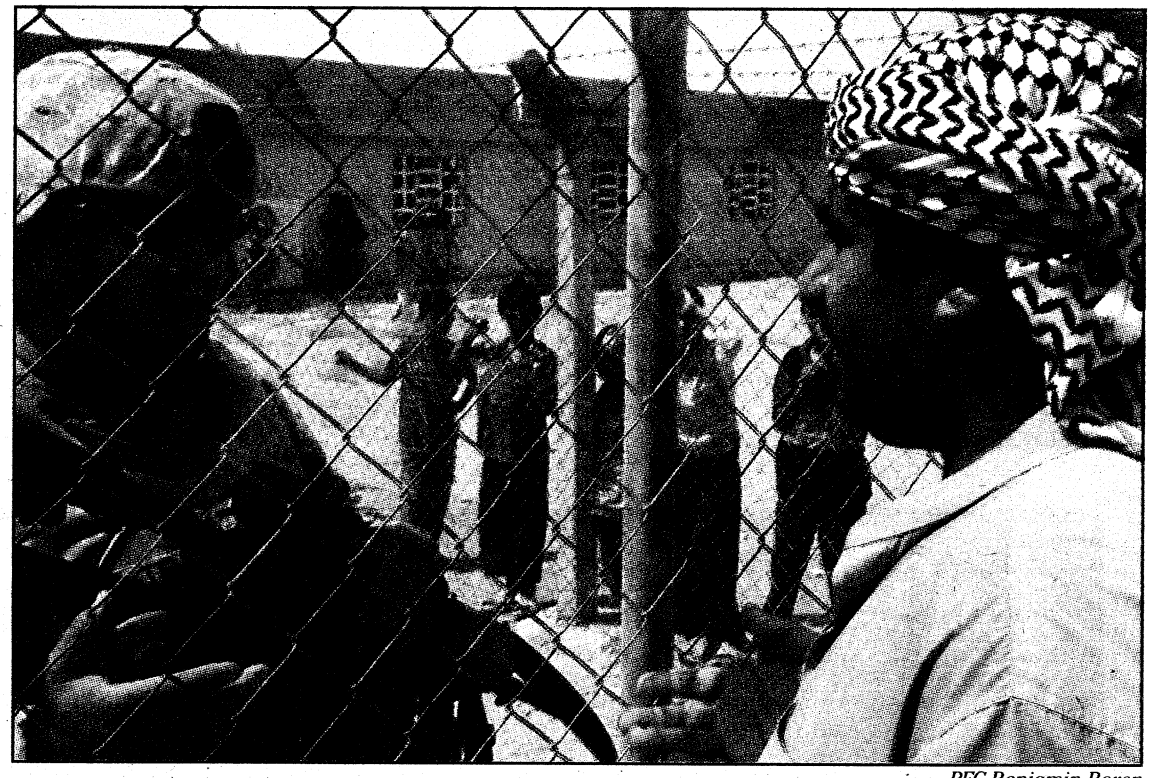

PFC Benjamin Boren

A U.S. Soldier talks to civilians at the control point outside of a medical facility during a combined medical capabilities mission with members of the Iraqi army and U.S. Soldiers from the 30th Heavy Brigade Combat Team, 1st Cavalry Division, in Baghdad, Iraq, Sept. 1.

I cannot agree more. Our concept of a METL is the ultimate expression of commander's intent, and unfortunately the one resource we cannot buy more is time. FM 7-0 states clearly that training a few tasks to standard is preferable to training more tasks below the standard. Quality must override quantity. Though modern METLs are combinations of offense, defense and now stability, a balance must be achieved where leaders have enough time to train their formations to standard rather than to time.

To get the harmony in music each instrument must support the others. To get harmony in battle, each weapon must support the other. Team play wins.

— George Patton, 1941

The Gordian-like knot presented by complex operational environments over extended periods has unearthed an inevitable conclusion that must be recognized as we create unit training strategies. In a hybrid world our adversaries will always meet us where we are not both tactically and operationally. If you willingly accept this premise, then the ability to "cut the knot" lies in

See **Training**, S13

Training: Focus on fewer battle tasks

Continued from S12

creating organizational agility, or rather the ability to rapidly assess, adjust to, orchestrate and synchronize kinetic and non-kinetic effects across the operational environment. To paraphrase George Patton's remarks — To get harmony in the full spectrum operating environment, each warfighting function and each element of national power must support the other.

If the enemy is going to go where you are not, how can a leader say his force is ready if it is not trained to go where the enemy takes the fight? COL John Boyd knew this as he convinced the Air Force to create airframes with a higher thrust to weight ratio and taught pilots that winning meant anticipating and turning inside the enemy aircraft's abilities. It is simply impossible to plan and train for every possible scenario our Soldiers and their leaders may encounter within the complex reality of the contemporary operating environments. The simple evolution of adversary ways and means and the rapid exponential growth and leveraging of technology are all telling us something if we just listen.

In the late 80s as a young major, I had the privilege of resourcing and providing oversight to the U.S. Army's Canadian Army Trophy (CAT) team. It was a truly revealing experience watching an Armor Company focus with an intensity and drive on a single task — Platoon Level Gunnery. They trained for a single battle run consisting of three defensive and two offensive engagements. A total of 32 main gun targets (with as few main gun rounds as possible but no more than 40), and 20 machine gun targets (with as few 7.62 rounds as possible but no more than 200) — that's all they trained for. They did not qualify or even carry their individual weapons. They conducted no maneuver training. Their protective masks and GDP battle books stayed locked in storage. Through 18 months of complete mission focus the unit eclipsed the competition and took home the trophy.

I thought I had learned a lot as I watched the unit train, help resource, and come home victorious. Unbeknownst to me the most important lesson revealed itself later. With a little more than a month between the end of the CAT competition and an impending Combat Training Center rotation, the unit aggressively turned its focus and attention away from gunnery to mastering the tactical fundamentals they would need for the upcoming rotation. With the steady ease of a team well trained in a few collective tasks, the CAT team leveraged the organizational dynamics and short-hand they had developed over 18 months of intense gunnery training to adapt to the emerging operating environment — in this case the Combat Training Center at Hohenfels.

The CAT team flat-out dominated the rotation. It was there that I realized a few mission essential tasks — well trained — by far exceeded the need to train a whole lot of everything. The quality of a mission essential training approach created the base mechanics by which the unit could adapt to the changing environment.

"Team play wins" is the confidence of good organizational dynamics that lay on a bedrock of a few perfected mission essential battle tasks creating the agility to proactively react and dominate transitions in the operating environment.

Units that focus on fewer full-spectrum battle tasks (that matriculate into a prioritized set of collective and individual tasks) build the individual, collective and staff mechanics and dynamics needed to rapidly adjust and orchestrate within the complexity of contemporary operating environments achieving Patton's harmony.

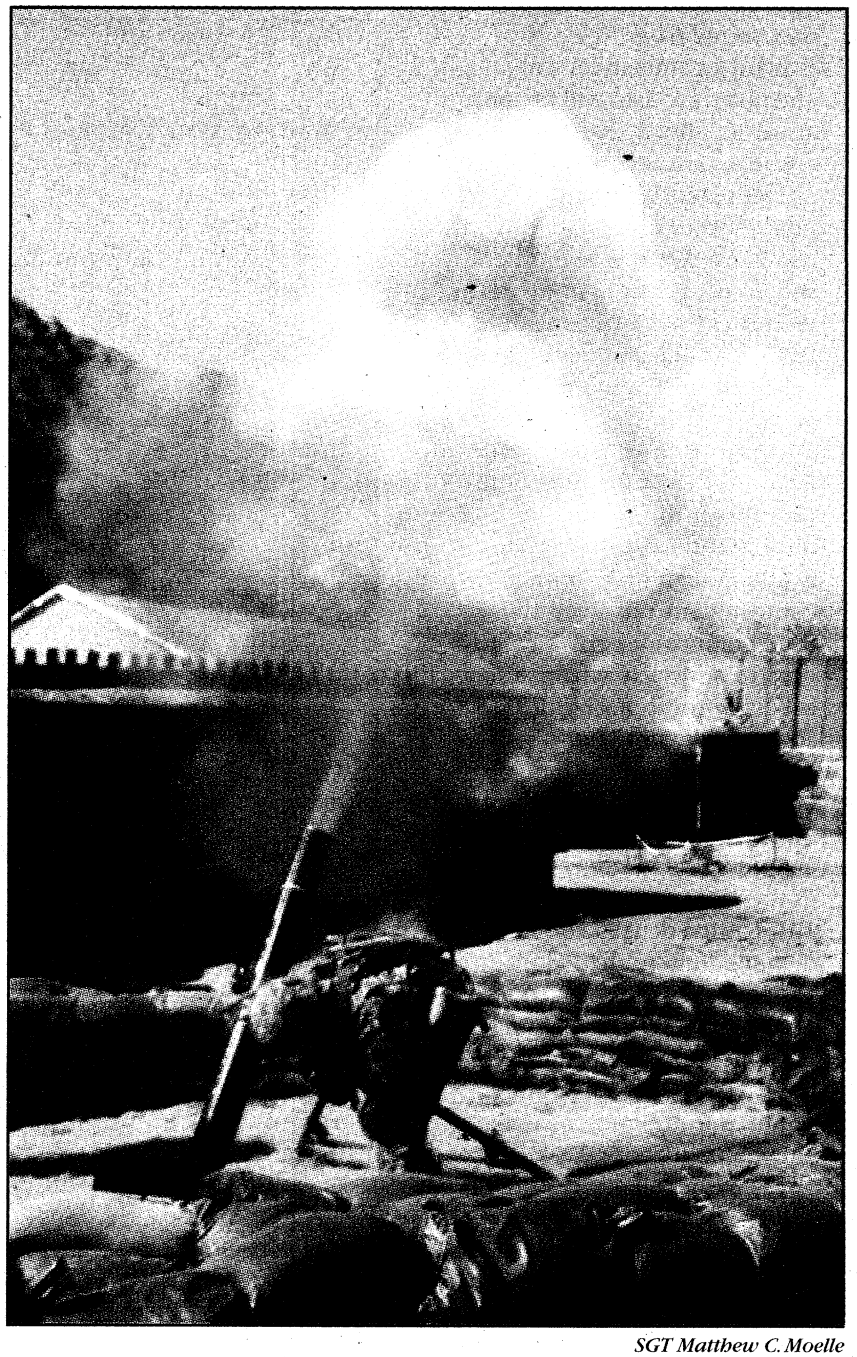

SGT Matthew C. Moelle

Soldiers with A Company, 2nd Battalion, 77th Field Artillery Regiment, 4th Brigade Combat Team, 4th Infantry Division fire a 120 mm mortar at the hills surrounding Forward Operating Base Kalagush, Aug. 2. The Task Force Mountain Warrior Soldiers increased operations in their area in order to disrupt insurgents before the country's second national elections.

We must refocus the 'why' behind in training, and then integrate the cutting edges of learning theory and technology to the block and tackle of building a unit to fight and win. It is not just the building of skill sets, but the human dimension of team mechanics and fundamentals that can adapt and orchestrate all the instruments of national power within the hybrid environments that demands full spectrum operations.

When the compression of time available between deployments begins to ease, the pressure to

See **Training**, S14

Training: Leverage combat experience

Continued from S14

expand a commander's mission essential task lists will become apparent. But a mission focused re-evaluation of the anticipated operating environment, senior/junior leader dialogue and guidance, doctrine and orders should not result in more essential tasks, but a simple refinement tailored to the analysis and balanced to create unit agility and versatility.

As far back as 1963 GEN Bruce C. Clarke figured out in *Guidelines for the Leader and the Commander* that: "There is not enough time for the commander to do everything. Each commander will have to determine wisely what is essential, and assign responsibilities for accomplishment. He should spend the remaining time on near-essentials." (Later, this quote would headline the chapter on METL development of the 1988 version of FM 25-101, Battle Focused Training, as a compendium to the FM 25-100, Training the Force.)

Leaders have to maintain the discipline to identify and eliminate nonessentials that steal time required for training essentials. Our Chief of Staff GEN George Casey has given us very definitive guidance: "We need to leverage the combat experience of our Army and think about what that means as we develop our training plans."

As young leaders do just that — leverage the experience in our mid-grade non-commissioned and commissioned officer corps as a risk mitigation strategy during this era of decreased dwell — senior leaders must counter the seemingly benign risk mitigation strategy of trying to cover every possible contingency with directed training tasks which creates incredible turbulence at the unit level.

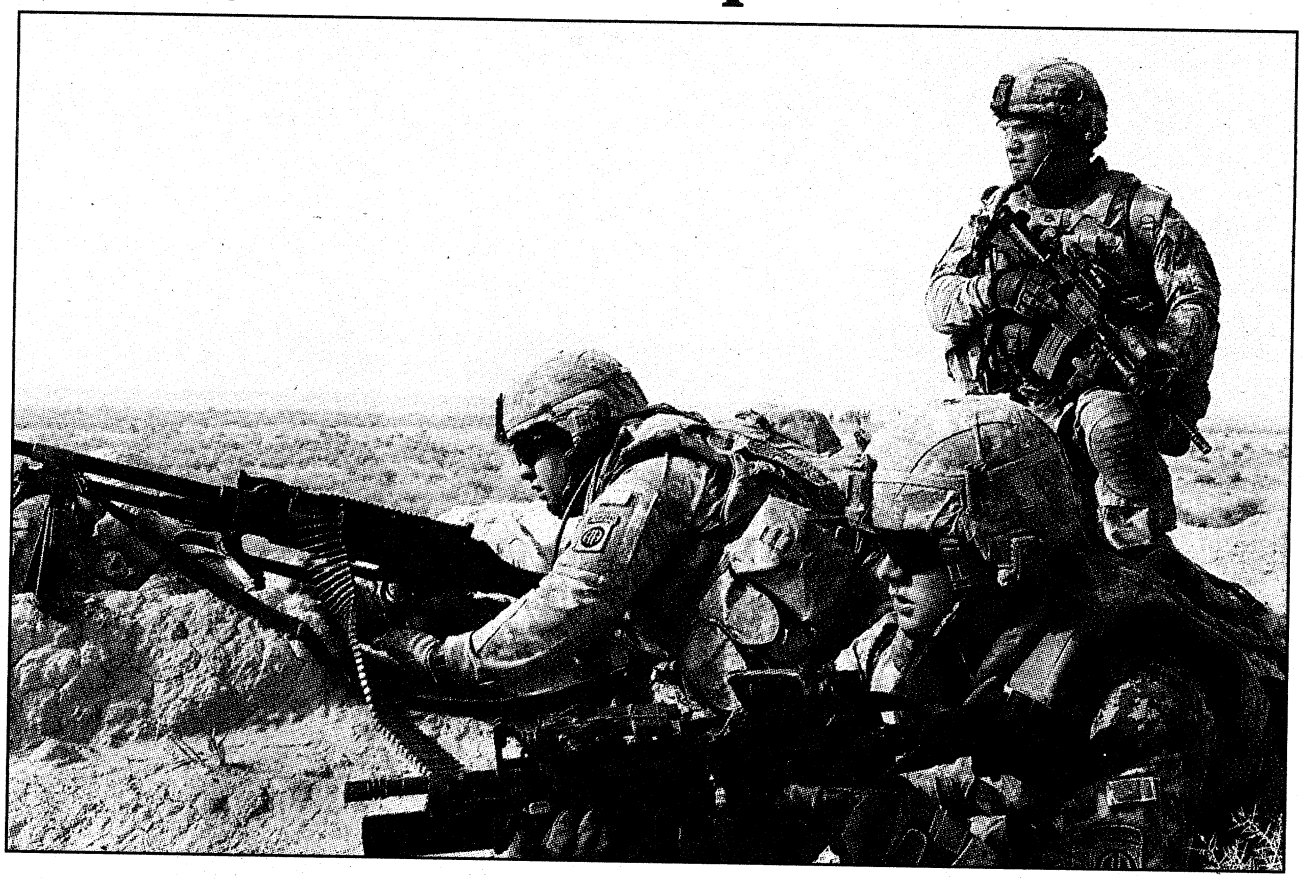

Courtesy photo

Paratroopers assigned to Troop K, 5th Squadron, 73rd Cavalry, 82nd Airborne Division, Multi-National Division-Baghdad, position themselves to provide fire support for their fellow Paratroopers and their Iraqi counterparts assigned to the 3rd National Police Brigade, 1st NP Division as they prepare to clear a nearby village during "Operation Winged Lion II." The Iraqi-led air assault clearance operation was in order to deny insurgent movement into the Iraqi capital.

At the same time, we leaders cannot discount the value of an individual leader's education and broadening experiences to creating versatility. As a force that is persistently committed, it cannot in good conscious hold on to talent as a short term risk mitigation strategy in an era of persistent conflict. Instead, we must take a cumulative, longitudinally broader view towards building the bench of smart, talented leaders who will see problems through different lenses because they have had the time to reflect and expand on their experiences.

Building unit agility and versatility comes from a focused approach to training. The uncertainty and volatility of fighting in a hybrid environment demands that our leaders and their units develop the capacity to "shift from a known point." The "known point" becomes the mission focused attention to a few tasks identified by a commander as mission essential. The harmony we desire in our formations within full spectrum operations, and the ability to turn inside an adversary's decision cycle, is more a product of the quality of training rather than the quantity. As an expression of commander's intent, METL focused training creates teams that ultimately dominate the shifting complexity of modern wars.

> ***"Commanders develop their organization's mission essential task list."***
>
> ***— FM 7-0, 2-3***

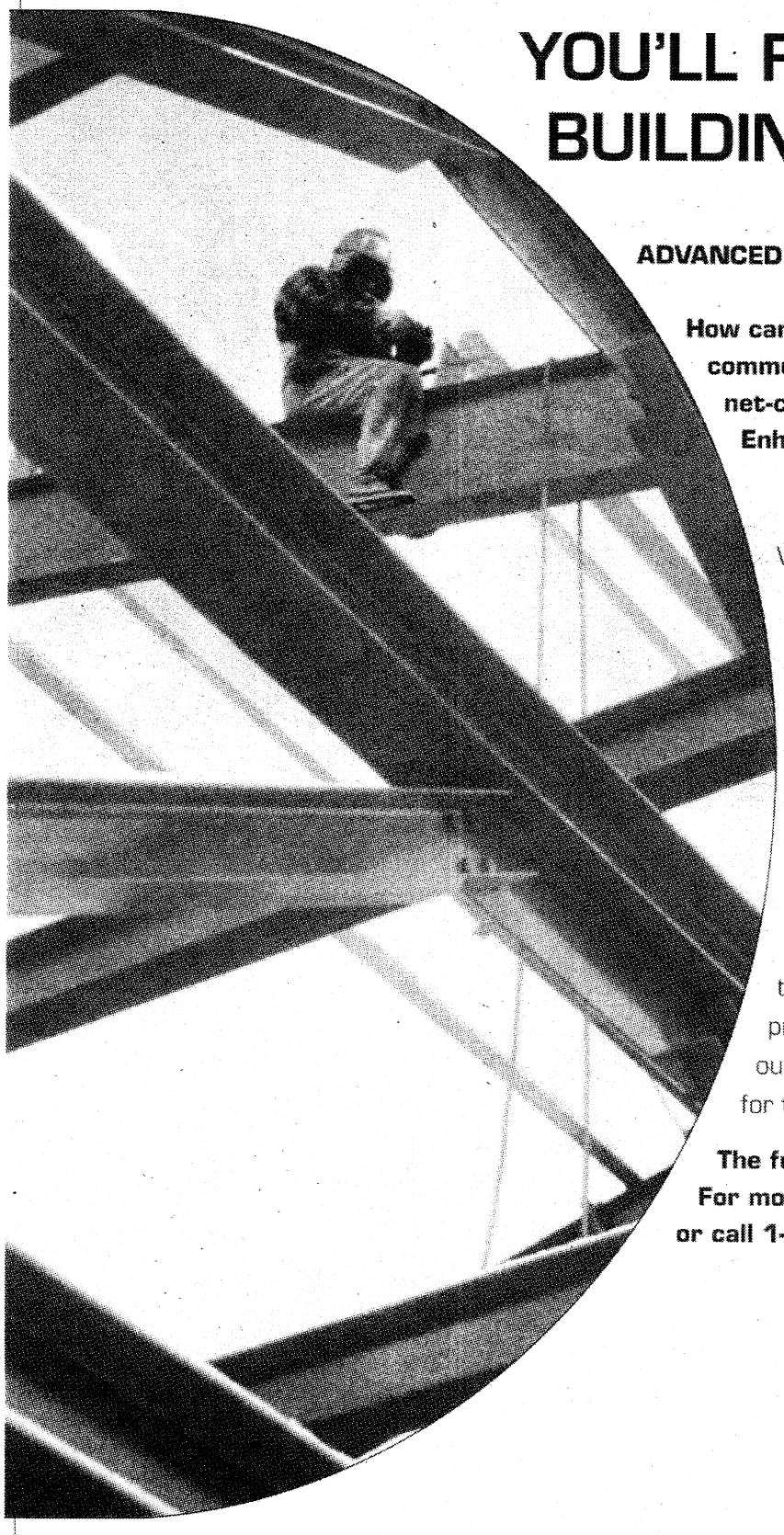

YOU'LL FIND US BUILDING FOR THE FUTURE

ADVANCED • PROVEN • TRUSTED

How can you meet today's critical battlefield communications needs while preparing for the net-centric future? Choose the AN/PRC-148 JTRS Enhanced Multiband Inter/Intra Team Radio.

With decades of reliable performance on the battlefield, Thales has already proven that all radios are not created equal. As a pioneer and leader in JTRS technology, we're providing customers with the roadmap to JTRS and beyond, fielding technology today that is poised for tomorrow. Building on a solid foundation, our customers can leverage existing assets into advanced capabilities—providing new flexibility in tactics, techniques and procedures—while getting the most out of their investments. Thales is setting the standards for the net-centric future.

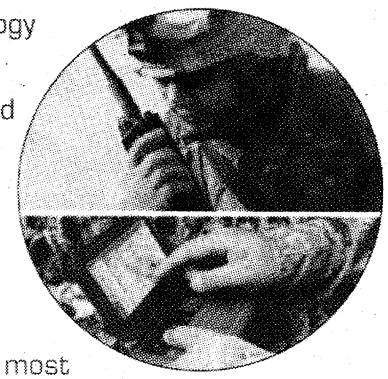

The future of battlespace communications is at hand. For more information, visit our website or call 1-800-258-4420.

Thales Communications, Inc.
22605 Gateway Center Drive, Clarksburg, MD 20871
www.thalescominc.com

THALES
The world is safer with Thales



Photos by SGT Matthew Moeller

U.S. Army Soldiers from Baker Company, 2nd Battalion, 12th Infantry Regiment, patrol the Korengal valley floor, in Afghanistan's Kunar province, Aug. 17. The 4th Brigade Combat Team, 4th Infantry Division Soldiers have been battling insurgents in the valley since arriving in June. (Photo by U.S. Army Sgt. Matthew Moeller, 5th Mobile Public Affairs Detachment)

Living life in the Korengal Valley

Sgt. Matthew Moeller
5TH MOBILE PUBLIC AFFAIRS DETACHMENT

KUNAR PROVINCE, Afghanistan - As bullets started to rain down on Baker Company's position, a Soldier sighed, and said, annoyingly, "Well here we go."

Over the next twenty minutes the service members fired everything from bullets to curse words at the invisible enemy attacking from the surrounding hills.

"Just once I'd like to come out here and not get shot at," said an exasperated U.S. Army Sgt. Graham Mullins, of Columbia, Mo., using a four-foot stone wall for cover. "Just once."

Near the end, two F-15 fighter jets pummeled the insurgent forces with 500-pound bombs, and an eerie silence fell across the battlefield. For the U.S. service members, it was just another morning in the notorious Korengal Valley.

Nicknamed "The Valley of Death," the 2nd Battalion, 12th Infantry Regiment, 4th Infantry Division, Soldiers have called the isolated valley, in Afghanistan's Kunar province, home, since arriving in June.

"This place is definitely its own monster; there are a lot of other dangerous places in Afghanistan, but I would say this place lives up to the hype," said U.S. Army Capt. Mark Moretti, Co. B. commander, and New Windsor, N.Y., native.

"It's all just a waiting game," said a Co. B Soldier, during a "routine" patrol. "We come out here, and wait for them to open fire on us."

Seeing some of the toughest fighting in Afghanistan on a daily basis, many Baker Co. Soldiers find humor in the idea that many of their fellow Soldiers are envious of their assignment, who often refer to the almost constant battle as the "infantryman's dream."

"I would tell them to seriously reconsider their thinking positions," U.S. Army Spc. Guadalupe Gardenias, a B Co. Soldier, said, laughing.

Living in conditions that rival the third-world villages they patrol, the tiny U.S outposts dotting the valley walls are in stark contrast to other American mega-bases in Afghanistan, such as Bagram Airfield, which offers everything from personal Internet to American fast food restaurants.

Here, if a resupply helicopter gets cancelled, Soldiers miss not only letters from home, but risk having to ration their food.

At the Korengal Outpost,

See **Korengal**, S17

Korengal: Creates men into brothers

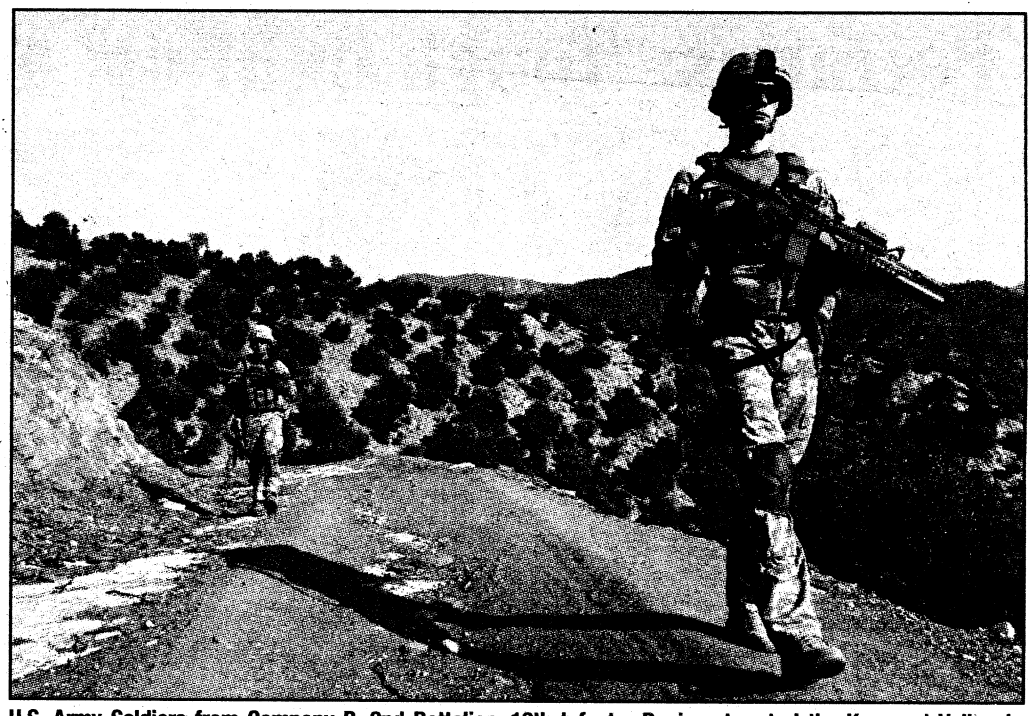

U.S. Army Soldiers from Company B, 2nd Battalion, 12th Infantry Regiment, patrol the Korengal Valley, in Afghanistan's Kunar province, Aug. 18, 2009. The 4th Brigade Combat Team, 4th Infantry Division Soldiers have been battling insurgents in the valley since arriving in June.

Continued from S16

Soldiers use outhouses and hope to shower once a week to conserve water. At nearby Restrepo Outpost, Soldiers lack any running water, and eat field rations for every meal.

"The conditions out here are tough, and it's a tough fight," said Moretti. "But given the chance, I don't think anyone would want to leave."

Despite daily gun battles, poor hygiene and tortuous terrain, the men of Baker Co. seem content living their life in the "Valley of Death." When asked if they would take an easier assignment, the answer was always the same. "Not unless everyone else came with me."

To these Soldiers the debate back home about the war in Afghanistan means little. To them, it's the brotherhood, born in combat, keeping these Soldiers motivated to stand shoulder to shoulder.

"Before I came into the Army a lot of people would talk about brothers in arms, and I thought it was kind of cheesy, but being out here, I can definitely say that it brings us a lot closer," said Gardanias. "Cause no matter what we say, or what we do, nobody besides us is going to know what we went through, and what it was like."



Petraeus: 'Tough fighting' ahead in Afghanistan

John J. Kruzel
AMERICAN FORCES PRESS SERVICE



John J. Kruzel
Spc. Guadalupe Gardenias calls in coordinates as fellow Soldiers watch for suspicious activity, during a routine patrol in Afghanistan's Korengal valley. Gen. David Patreaus has said fighting there will become tougher.

WASHINGTON — The commander of U.S. Central Command said tough fighting lies ahead in Afghanistan, where the Taliban and other extremists have expanded their strength and influence, but he cautioned that success there demands more than battlefield victories.

With violence reaching peak levels this summer, reversing enemy security gains will require sustained commitment from U.S. and multinational forces, Army Gen. David H. Petraeus told the American Legion in Louisville, Ky.

"Despite important achievements in various areas,given the deterioration in the security situation, an enormous amount of hard work and tough fighting lie ahead in Afghanistan," Petraeus said in his prepared remarks.

Nearly eight years into the war in Afghanistan, Petraeus said the primary objective remains clear: to ensure that transnational extremists such as al-Qaida are not able to re-establish the sanctuaries they had prior to the 9/11 attacks. But more than just killing or capturing terrorists and extremists, he added, the mission requires a counterinsurgency campaign akin to the strategy he oversaw as the top U.S. commander in Iraq — an effort that placed greater focus on securing the population.

"And that is exactly what our troopers, along with their Afghan, NATO and other international partners, are intent on executing," he said. About 62,000 American and 38,000 allied forces are deployed to Afghanistan.

Petraeus gave a snapshot of the counterinsurgency tactics that troops are carrying out: rebuilding communities recently cleared of insurgents, developing Afghan security forces, flipping "reconcilable" insurgent members into allies and stemming the flow of illegal drugs.

"They are also working with our civilian partners in helping to foster the growth of Afghan governance so it can achieve legitimacy in the eyes of the people," he said. "Our troopers' hard work has, despite the increase in violence, paid dividends in a number of areas."

Multinational troops last week aided Afghan security forces in protecting some 6,000 polling stations during the country's national election, the first such balloting in Afghanistan in 30 years. The polling results are expected to be announced by Thursday, defense officials said.

"Despite widespread Taliban threats and numerous attacks, millions of Afghan citizens stepped forward to vote for their next president and for provincial councils," Petraeus said.

Citing counterinsurgency successes since the fall of the Taliban regime in 2001, Petraeus highlighted a 600 percent increase in the number of students — matched by a seven-fold increase in trained teachers – at thousands of newly constructed schools, and other achievements in building roads, hospitals and the nation's physical and political infrastructure.

At the same time, however, Petraeus said the Taliban and other elements of the so-called extremist syndicate have expanded their strength and influence, demanding a sustained push from those engaged in counterinsurgency efforts in Afghanistan.

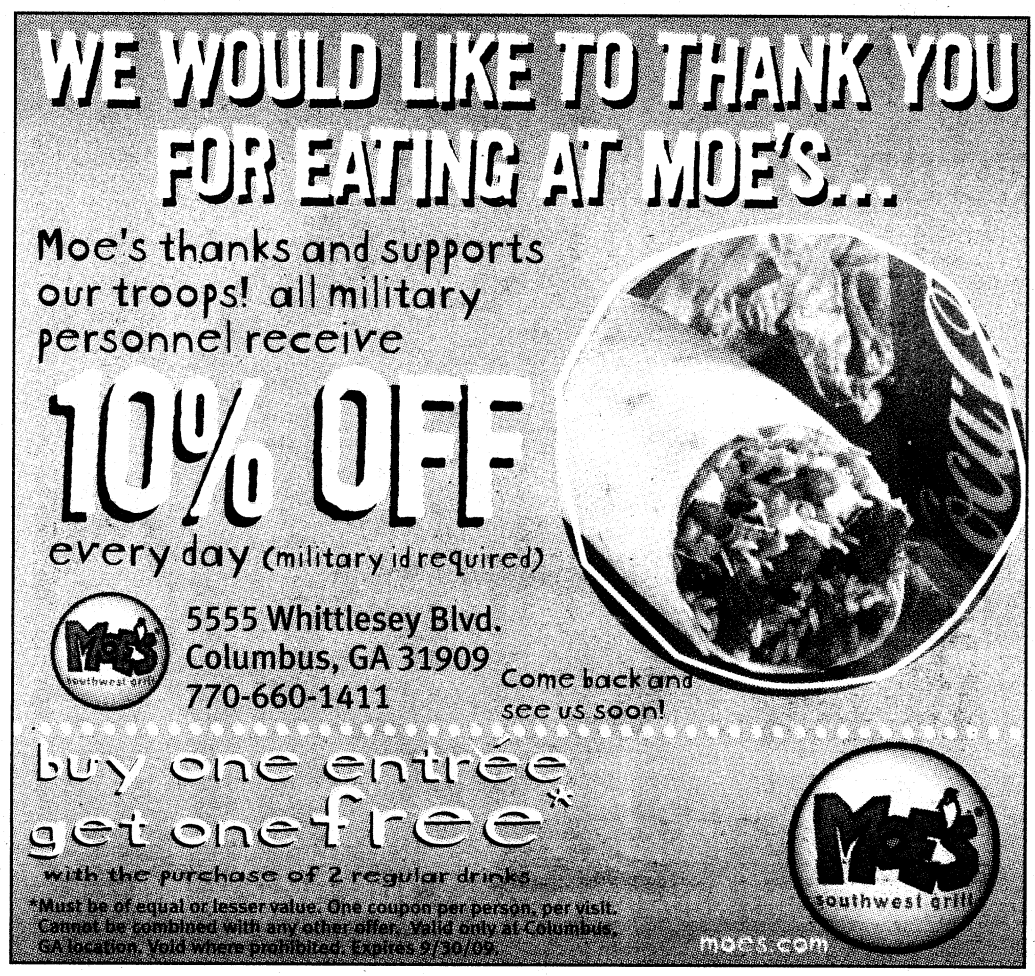

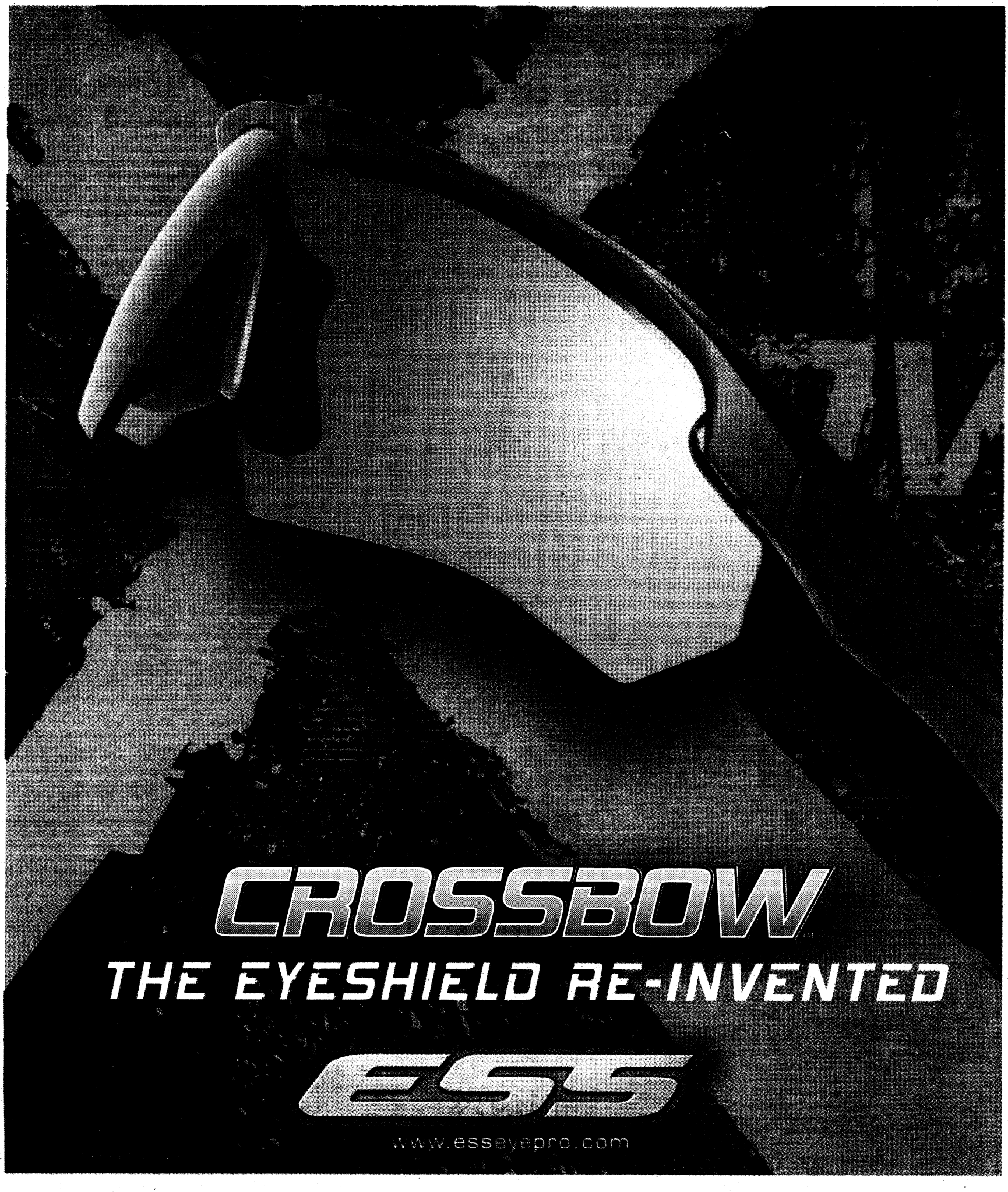
CROSSBOW
THE EYESHIELD RE-INVENTED
ESS
www.esseyepro.com

Robotics Rodeo aims to save

New technologies focus on autonomous robots

SSG Jason R. Krawczyk
ARMY NEWS SERVICE

FORT HOOD, Texas — A Robotics Rodeo was held Sept. 1 with exhibitors from all over America descending on Fort Hood to show off the latest advancements in robotics technology.

"If we're not fielding, we're failing; it's all about saving Soldiers' lives," said Lt. Gen. Rick Lynch, III Corps commanding general. "It's not about technology demonstrations, not about how much money you can garner from the U.S. government, it's all about saving Soldiers lives."

Robotics are currently in use in many areas of the military. There are robotic doctor's assistants that video the Soldiers' wounds to enable long-distance monitoring of vital signs and allow consultations with distant medical specialists. Robots also search for and disassemble improvised explosives devices.

The most recognizable integration of robotics in the Army may be the unmanned aerial vehicles that provide surveillance and reconnaissance assets for warfighters such as the Predator.

The focus of the Robotics Rodeo was autonomous robotics capabilities. Autonomy allows robots to function without a user interface, which helps significantly in areas of low or no communication ability or when Soldiers have other tasks to focus on, said Derek Wadsworth, a robotics researcher and operator with Idaho National Laboratories.

"We don't want to give them (Soldiers) a tool that they have to focus on instead of focusing on the task," Wadsworth said. "We want to give the Soldiers a tool that acts as a companion, not something they have to babysit."

The three-day event was packed with more than 30 different exhibitors running their robots through field demonstrations. Soldiers and civilian evaluators were on-hand to give feedback based on the demos and hands-on experience.

The rodeo ended Sept. 4 and the evaluators turned in their feedback sheets to help determine what systems will best meet their future warfighting needs.

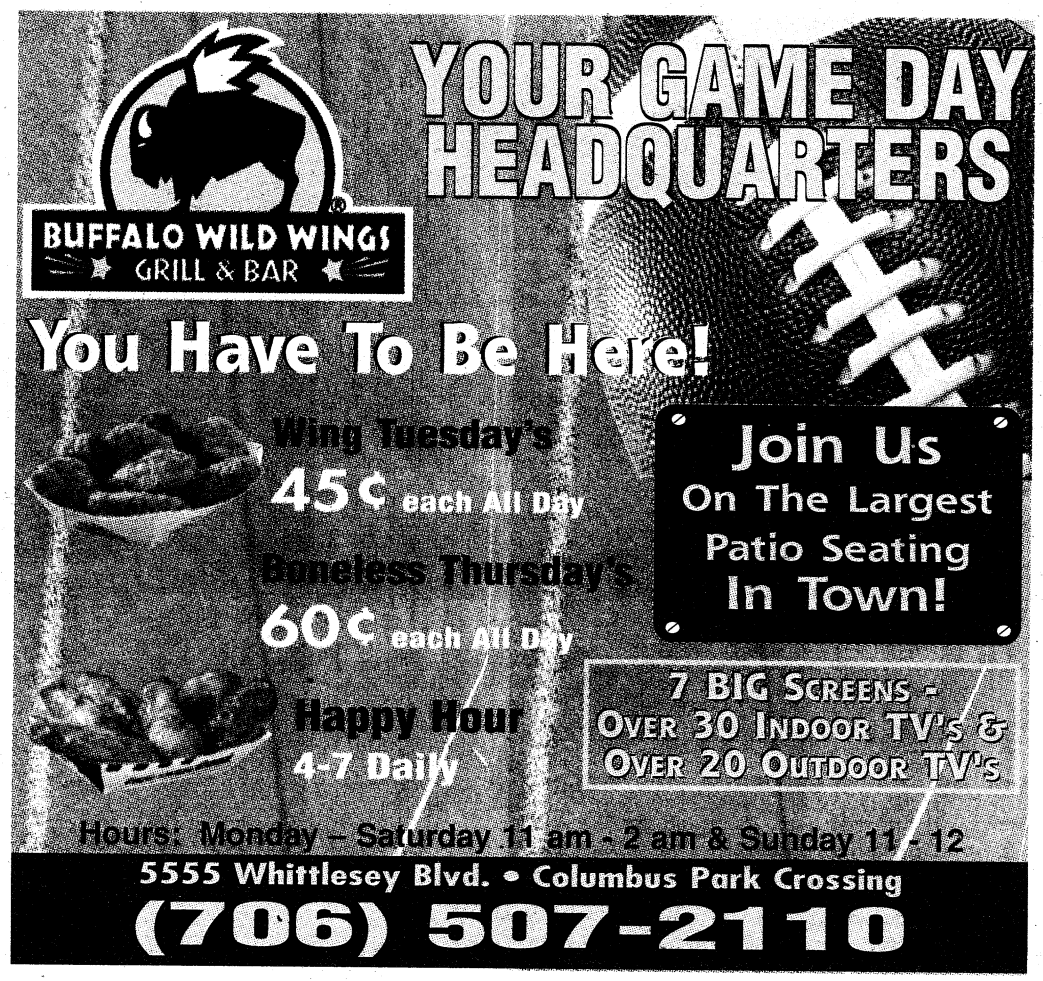

Army 'deadly serious' about replacement ground vehicle

C. Todd Lopez
US ARMY NEWS SERVICE

WASHINGTON — After cancellation of its Future Combat Systems program, the Army continues to focus on modernization of the force and a replacement for the canceled Manned Ground Vehicle.

"We've got our very best people working on it," said Lt. Gen. Stephen Speakes, deputy chief of staff, Army G-8. "We're doing everything we can to reflect the lessons of combat, we're deadly serious about getting this as right as we can."

The result of a recent Acquisition Decision Memorandum spelled the end of the Army's expensive modernization strategy, FCS. The ADM gutted the program of its eight centerpiece "manned ground vehicles."

"There was a commitment to Army modernization, there was a specific objection to individual programs that were part of Army modernization, and so, for example, the MGV did not enjoy the support of the senior leadership in the DoD," Speakes said. "We are getting a do-over."

There's no disagreement, however, that the Army needs a new ground vehicle.

"The Army's got about 16,000 fighting vehicles – Bradleys, tanks, 113s, howitzers," said Lt. Gen. Ross Thompson, the military deputy for the Army Acquisition Executive. "At some point in time the Army's got to modernize those 16,000 fighting vehicles for the future or we are going to put Soldiers in harm's way if we don't do that."

The Army is working now to develop a new ground vehicle – the Ground Combat Vehicle – that is meant to fill the need for a more modern ground vehicle. Currently, operational requirements for such a vehicle are being developed by the Army's Training and Doctrine Command.

The Army is also focused on modernization through the "spinout" technology from the FCS program. Spinouts from FCS include such things as the non-line-of-sight launch system, the tactical unmanned ground sensors, the urban unattended ground sensors, the class-1 UAV, the small unmanned ground vehicle and the network integration kit. Those technologies will be part of the set of spinouts to the first seven infantry brigade combat teams.

Also part of Army modernization, Speakes said, is to better include the mine resistant ambush protected vehicle into the Army. That vehicle, he said, has proven combat effective and a better plan must be developed to fit it in to BCTs.

"Our challenge is clear, which is to take a vehicle that's been proven in combat and now over the course of the days and months ahead, develop a specific blueprint for how we're going to do that for the future," Speakes said.

> ***"We're doing everything we can to reflect the lessons of combat."***
>
> ***— Lt. Gen. Stephen Speakes***

Soldiers praise new .50-cal machine gun

Vince Little
THE BAYONET

More than a dozen Soldiers from Fort Benning test-fired an enhanced .50-caliber machine gun that allows troops to rapidly change the barrel without having to check or reset headspace and timing, officials said.

The Maneuver Battle Lab conducted its experiment on the M-2 E2 weapon at Coolidge Range. It began July 8 and ended Wednesday.

Rusty Schulten, test director and project officer for the Maneuver Battle Lab's Soldier team, said the Army identified the need for a revision to the M-2 HB, the .50-caliber machine gun now in use. The upgraded version increases safety and improves survivability, he said.

"The M-2 HB requires headspace and timing to be set, which exposes Soldiers to enemy fire for extended periods of time while performing barrel-changing procedures," Schulten said. "The M-2 E2 implements a fixed headspace and timing operating system. These modifications are intended to make the .50-caliber machine gun easier and safer to employ."

The Maneuver Battle Lab collected data and Soldier feedback, he said.

"Our only objective is to provide an unbiased evaluation of the operational effectiveness of the M-2 E2 in order to inform future acquisition decisions," Schulten said.

General Dynamics Armament and Technical Products developed the M-2 E2 12.7mm weapon. Along with the Quick Change Barrel system, the enhanced machine gun also reduces muzzle flash, making it more night-vision friendly, according to the company's Web site.

Experiment officials said no decision has been made on how soon the M-2 E2 could be ready for the battlefield.

Operational testing in hot and cold environments is under way at Aberdeen Proving Ground in Maryland, said Matt Pintsch, an engineer from Picatinny Arsenal, N.J., who was here as an observer.

"They have the final say on safety issues," he said. "You have to get their approval before moving on with the program."

If effective and fielded to the Army, the M-2 E2 would ease training requirements and decrease the chance for weapon malfunctions, Schulten said.

Sixteen Soldiers — 11 from the 11th Engineer Battalion and five with the 209th Military Police Detachment — took part in the testing at Coolidge Range. They fired the old and new .50-caliber machine guns at known distances and were timed on barrel changes from the tripod and vehicle mounts.

"It's pretty hot," said SSG Mark Hooks of the 209th MP Detachment, referring to the upgraded weapon. "The components are a lot better. Everything is going to go so much faster because you don't have to do headspace and timing adjustments. You're alleviating a whole lot. We went from 10 minutes to 10 seconds."

The M-2 E2 would significantly cut down on prep and readiness time in a combat zone, he said.

"People will be ready to go twice as fast," Hooks said. "If I got a squad out there getting fired at, I've got to go out and help them right away … This is probably one of the best things I've seen the military do weapons-wise."

Other Soldiers also touted the machine gun's effectiveness.

"It makes the barrel change a lot more efficient and doesn't take as much time," said SGT Fred Roberts of the 209th MP Detachment. "But the main operation of the weapon is exactly the same."

SPC Arthur Coleman of the 11th Engineer Battalion said the fixed gauges on the M-2 E2 are a major difference over the M-2 HB.

"I love it," he said of the Quick Change Barrel. "It fires just like the old weapon. But on the old weapon, you had to check the headspace and timing every time. If you're in a firefight, this will make it a whole lot easier to change the barrel out."



Vince Little
PFC Jorge Martinez (left) and SPC Adam Garcia test the new .50-caliber machine gun July 13 at Coolidge Range.

Vince.Little@us.army.mil

30 Years Experience in Custom Shoe Making

KIM'S BOOTS & SHOES
SALES & REPAIR

We Sell These Fine Brands

The Landings
- Double H
- Georgia Boots
- Tony Lama
- John Deer
- Browning
- Thorogood
- Chippewa
- Harley Davidson
- Carolina
- Justin
- Rocky
- Nocoma
- Bates

Main Post - Ft. Benning
- BlackHawk
- Belleville
- Altama
- Wellco
- Cororan
- Matterhorn
- Rocky
- Danner

Two Locations

The Landings
2479 Airport Thruway
Columbus, GA 31904
(706) 323-8070
Mon-Fri 8-6:30 / Sat 9-6

Main Post Mini-Mall
Ft. Benning, GA
(706) 689-2175
Mon-Sat 10-6 /Sun 12:30-3:00

Soldiers test new version of M-8 bandoleer

Maneuver Battle Lab experiment assesses candidate replacement version

Vince Little
THE BAYONET

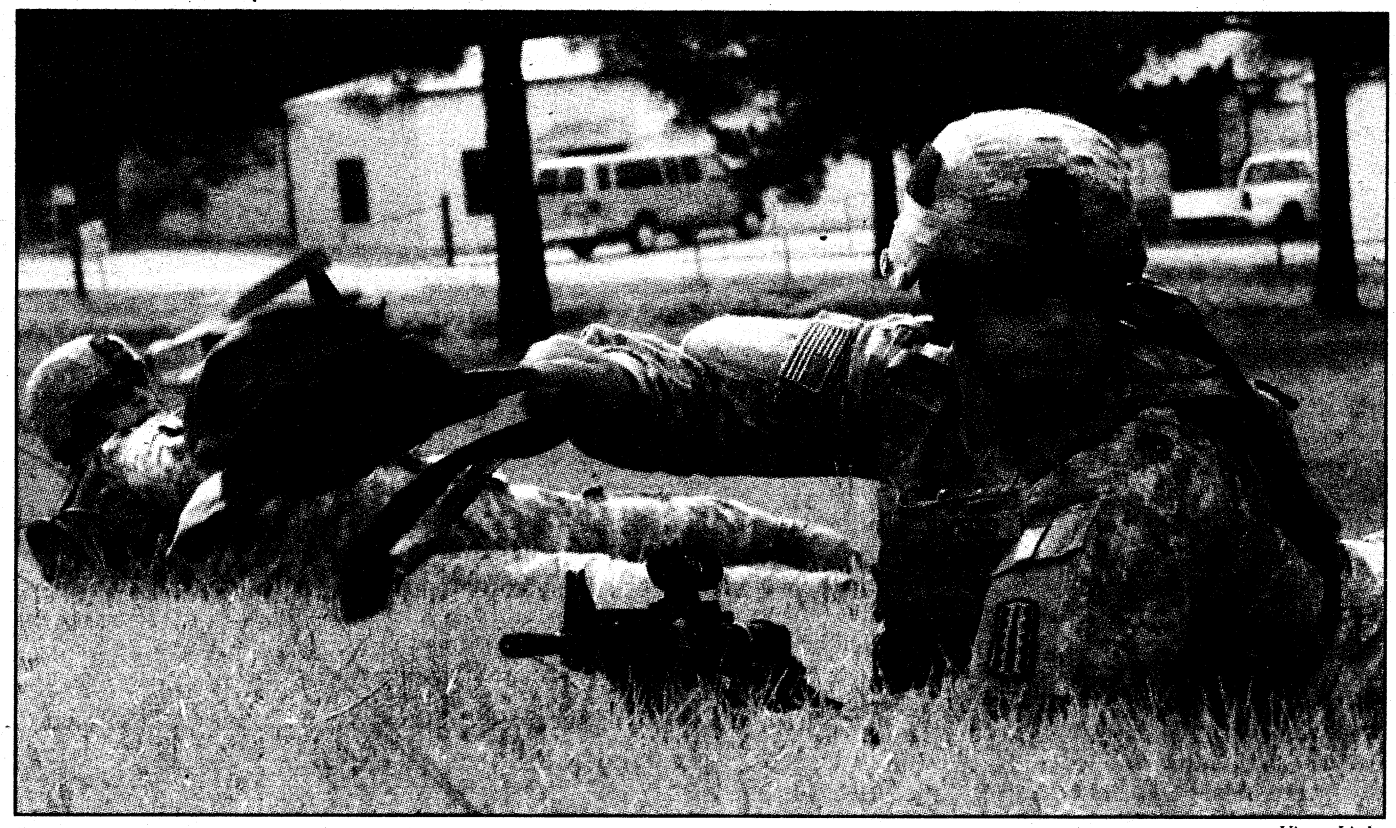

Vince Little
SPC James Mocello tosses an M-8 bandoleer during an Aug. 19 scenario in which Soldiers distributed ammunition along the perimeter of a "patrol base" under attack.

Experimentation force Soldiers tossed around the current M-8 bandoleer and a candidate replacement version during a weeklong assessment by the Maneuver Battle Lab on Fort Benning.

Eighteen members of A Company, 1st Battalion, 29th Infantry Regiment, took part in the strength and dependability tests, which included a look at how easily they could access the clipped 5.56 mm ammunition from the bags. The evaluation was held Aug. 17-21 at the McKenna Urban Operations Complex.

The M-8 bandoleer is a bag with small pockets for storing cartridges and magazines, worn over the shoulder and across the chest.

Lisa Aversa, a packaging engineer from Picatinny Arsenal in New Jersey who observed the limited objective experiment, said the bandoleer now in use by the Army and Marine Corps is oblong-shaped with four pockets and made of cotton or a cotton-polyester blend. The potential replacement is all polyester, features two pockets and is produced through ultrasonic welding, which makes it more compact. Both bags hold 120 rounds of ammo.

Early in the week, the Soldiers took both bandoleers on McKenna's individual movement technique, or IMT, obstacle course. Evaluators also measured how far the Soldiers could throw the bags.

They resupplied each other during mock daytime and nighttime raids on a building and house, tossing the bandoleers through a second-floor window. In a separate scenario, they distributed ammunition along the perimeter of a "patrol base" under attack.

Large containers with fully packed bandoleers for U.S. troops have been dropped on battlefields for more than 50 years, said Niral Patel, a packaging engineer from Picatinny Arsenal.

"The ammo can be distributed quicker or carried quicker," he said. "You can throw it over your shoulder and go."

But many Soldiers from the experimentation force said the present bandoleer was sturdier than the candidate replacement version. Some also said they'd rather use other ammo-dispersal methods in combat.

"The material on the new one is brittle. It's not as tough as the old one," said SPC James Mocello. "When the new ones get tension on them, they just break off."

SGT William MacMillan said the candidate bandoleers "tear pretty easily" on the obstacle course and while throwing them around to other Soldiers. He fears "bandoleers would be (strewn) all over the place" in a firefight.

"We found better ways to distribute ammunition — especially in combat," MacMillan said. "Any time we need to refit each other, I never have used bandoleers. We normally use a rucksack or backpack because you can carry more ammo, and it's easier to distribute.

"If I had to pick, the old (bandoleer) works better. But if there needed to be a change, I don't think it matters, because we really don't use them anyway."

Soldiers aren't being told to choose the bandoleer over a backpack or rucksack, Patel said.

But he said he thinks the candidate replacement version is a better option than the current bag because the new design uses less material, which makes it easier to unload and repack small-caliber ammunition.

"Any candidate bandoleer should be as good as or better than the current one," said Jonathan Porter, a project officer for the Maneuver Battle Lab's futures branch. "Even though Soldiers might not use it all the time, it should provide equal or better capabilities. Our main objective was to assess the durability and reliability between the two to get a comparison."

Aversa said cost savings in manufacturing the candidate M-8 bandoleer could be significant because polyester is less expensive than cotton per square foot.

"We'll be looking at things we could maybe tweak in the design," she said.

Officials said any prototype changes would be based on the Maneuver Battle Lab's final report, which is due Oct. 2.

An integrated product team will ultimately decide whether the current bandoleer is replaced.

Vince.Little@us.army.mil

Maneuver Battle Lab evaluates redesigned buttstock for M-240B, M-249

Vince Little
THE BAYONET

The Army wants to make the M-240B and M-249 automatic weapons easier to handle for U.S. military forces, particularly in urban areas.

As part of the effort, Fort Benning's Maneuver Battle Lab collected input from 10 Soldiers with 2nd Battalion, 29th Infantry Regiment, during a three-day experiment on the collapsible buttstocks of both machine guns. The attachments were redesigned based on recommendations and surveys taken from a Limited Objective Experiment conducted by the Maneuver Battle Lab last November.

"The main difference is the buttons are vertical instead of horizontal and you only have to push one button rather than two in order to adjust the buttstock," said Freddy Rose, project officer for the Maneuver Battle Lab's Soldier team, who directed the evaluation July 22-24 at Wagner and McKenna ranges.

He said the buttstocks are adjustable from 10.125 inches to 7 in five increments, each approximately .75 inches apart to accommodate comfort for any gunner body type.

At Wagner Range, the Soldiers fired the M-240B the first day and tested the M-249 in the second session. On Friday, they engaged individual movement technique, or IMT, and urban obstacle courses at McKenna.

"The collapsible buttstock can provide the gunner a number of comfort positions depending on the individual body and shooting style," Rose said. "It also shortens the gun by seven inches, which can make it a little easier when in urban areas."

While many Soldiers praised the design change on the M-240B — which is considered a medium machine gun — some said they prefer the standard collapsible mechanism on the M-249, a light machine gun and squad automatic weapon.

"It's easier to manipulate, less complicated to use. You don't need to have as much focus on it," said SPC Robert Paskiewicz, who's assigned to B Company. "But one button is good for the 240. It cuts down on the length of the weapon, and makes the weapon a little more balanced."

SPC Austin Mistretta, also of B Company, who routinely works with both weapons on Fort Benning's SAW range, had a similar impression.

"The 249 is a shoulder-fired weapon with a thicker, bigger stock. It's better for urban operations," he said. "I don't like the one-button (buttstock) on the 249 because you can't adjust it as quick. It's too thin. But it works better on the 240."

SSG Dino Vassilakos of C Company said the M-249 modification is negligible but the single-button buttstock significantly improves the M-240B's handling without compromising firepower.

"One button definitely makes it more shooter-friendly," he said. "It can adjust to the shooter, depending on the person's size, but the weapon fires the same as before."



Vince Little
SPC Robert Paskiewicz of 2nd Battalion, 29th Infantry Regiment, holds the M-249 at Wagner Range July 23 after taking part in the evaluation.

> ***"It's easier to manipulate, less complicated to use ... it cuts down on the length of the weapon."***
> ***— SPC Robert Paskiewicz***

After the recent data and feedback are analyzed, the Maneuver Battle Lab will provide a final report to the program manager to assist in a decision on type classification for the buttstocks, Rose said.

Vince.Little@us.army.mil



IN JUST THE BLINK OF AN EYE YOU CAN LOSE AN EYE

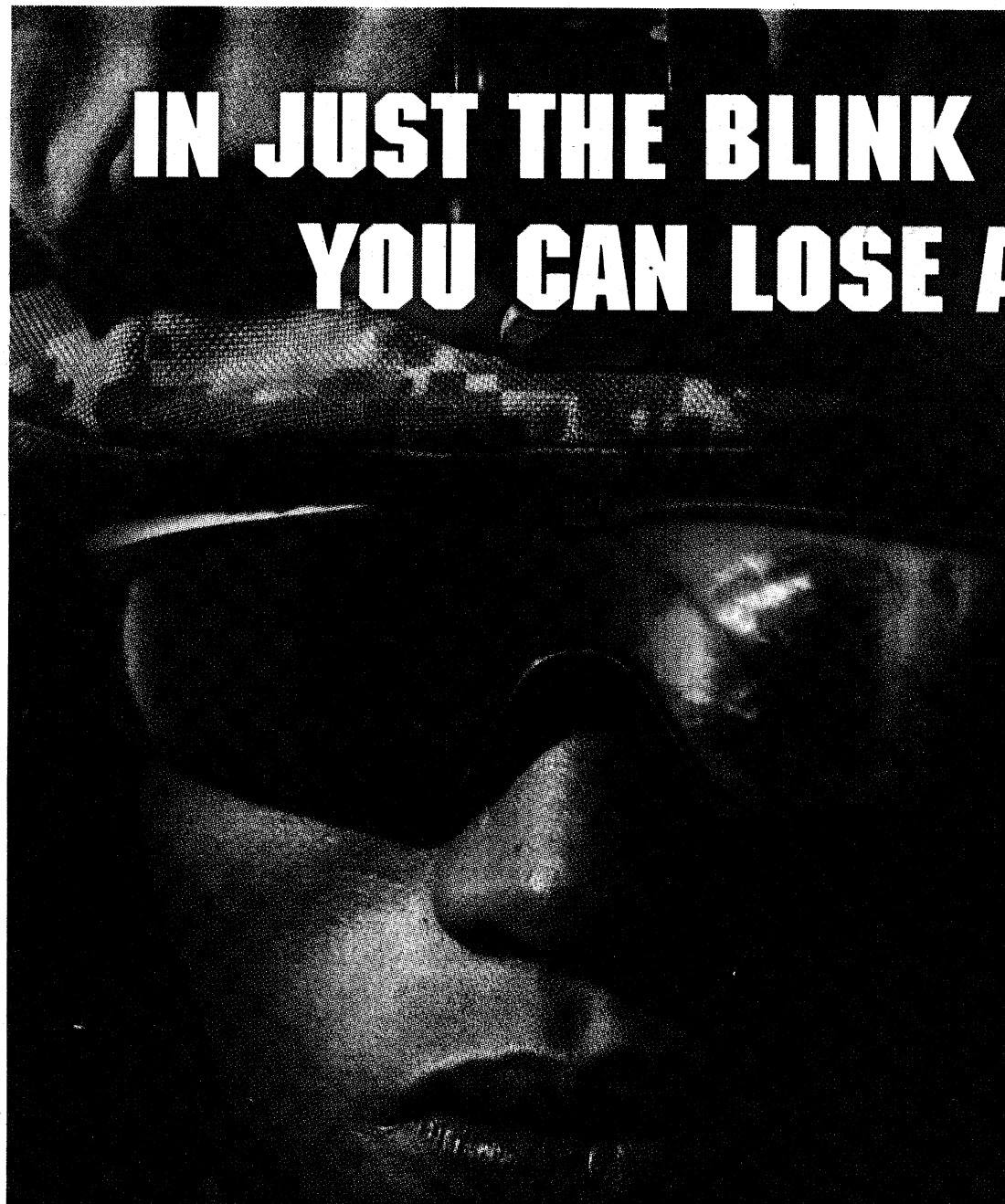

April 2006. Nighttime mission outside Fallujah. "That blast was so strong it threw me around like no tomorrow..." This gunner was ready with Revision Sawfly® Eyewear. His vehicle was rocked. Shrapnel flew. His sight was saved. IEDs don't come with warning signals. You have to be ready. Ready for the worst. Ready with the best. And that's Revision Eyewear. Powerful ballistic protection. Flawless distortion-free optics.

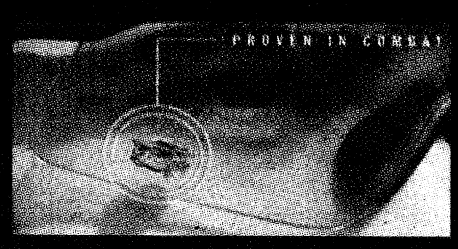

"It's funny how one little piece of plastic can keep you in the fight for another month or the rest of your life..."
– J.B. USMC, 5th Marine Regiment



SAWFLY MILITARY EYEWEAR SYSTEM
NSN 4240-01-527-4051
OR NSN 4240-01-527-4618

BE REVISION READY.

WWW.REVISIONREADY.COM

REVISION®
MISSION CRITICAL EYEWEAR®

© 2008 REVISION EYEWEAR LTD., 7 CORPORATE DRIVE, ESSEX JUNCTION, VT 05452, U.S.A. REVISION®, SAWFLY®, BULLET ANT™ AND DESERT LOCUST™ ARE REGISTERED TRADEMARKS OF REVISION EYEWEAR LTD.

CHECK OUT THE POSTWIDE YARD SALE FROM 8 A.M. TO 2 P.M. SATURDAY

THE BAYONET

PUBLISHED IN THE INTEREST OF THE FORT BENNING COMMUNITY

VOL. 67 • NO. 38

FRIDAY, SEPTEMBER 25, 2009

WWW.THEBAYONET.COM

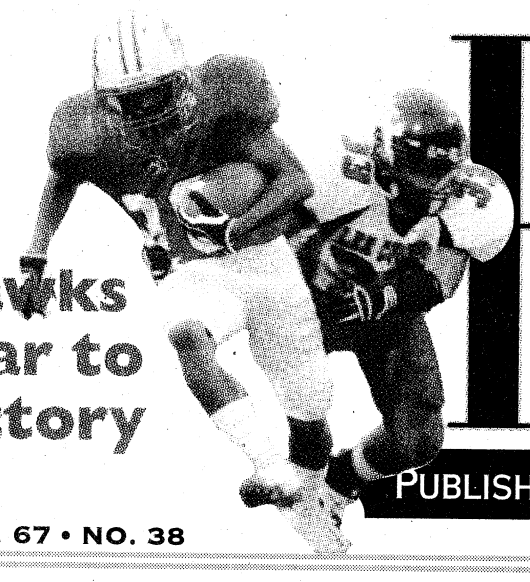

Hawks soar to victory B1



Kids learn what it's like to be Soldiers C1

THIS WEEK



SMA talks about stress on the force A6



Director needs Soldier feedback for future force A9



Former ambassador discusses counter-terrorism policy A9

2009 Infantry Warfighting Conference

Annual gathering highlights past, present, future



MG Michael Ferriter along with CSM Earl Rice present GEN(R) John W. Foss (inside right) and CSM(R) Jimmie W. Spencer (inside left) with this year's Doughboy Award.

John Adams

21st Secretary of the Army assumes duty

ARMY NEWS SERVICE

WASHINGTON — John McHugh was sworn in as the 21st Secretary of the Army Monday following his confirmation.

As Secretary of the Army, McHugh has statutory responsibility for all matters relating to the U.S. Army: manpower, personnel, reserve affairs, installations, environmental issues, weapons systems and equipment acquisition, communications, and financial management.

He is responsible for the Department of the Army's annual budget and supplemental of over $200 billion. He leads a work force of more than 1.1 million active duty, Army National Guard, and Army Reserve Soldiers, 221,000 Department of the Army civilian employees, and 213,000 contracted service personnel. He also provides stewardship over 14 million acres of land.

McHugh served more than 16 years as a member of Congress. During his service, he earned a reputation as a staunch advocate for Soldiers and their families, working tirelessly to ensure they had proper facilities, training, and the quality of life necessary to carry out wartime missions while caring for those at home.

Ferriter, Milano talk about MCOE

Bridgett Siter
MCOE PUBLIC AFFAIRS

"We're coming home, and we're damn excited about doing it," MG Mike Milano said when he took the stage alongside MG Michael Ferriter this morning for the Infantry Warfighting Conference State of the Infantry and Armor address.



Ferriter

Milano, chief of Armor and commandant of Fort Knox, Ky., was referring to the Armor Center's move to Fort Benning, where Armor and Cavalry troops trained between 1935 and 1937.

In 2005, the Base Realignment and Closure Commission decided to move the Armor School and Center to Fort Benning, Ga., and join the Infantry School under the umbrella of the Maneuver Center of Excellence, one of several "centers of excellence" born of BRAC legislation.

The transformation is underway now. The maneuver center will be designated "initial operating capable" on Oct. 1 of this year, and fully operational before Oct. 1, 2011.

With more than $1.5 billion worth of

See **MCOE**,A7

Petraeus draws 'big picture'

Bridgett Siter
MCOE PUBLIC AFFAIRS

At the Infantry Warfighting Conference Tuesday, GEN David Petraeus walked nearly 2,000 Soldiers through "the big picture," in respect to counterinsurgency operations in the region that constitutes the United States Central Command, the smallest but most volatile of the six U.S. geographic combatant commands.



Petraeus

The region has "no shortage of problems," Petraeus said. "It is indeed a world of contrasts — the richest of the rich and the poorest of the poor."

The CENTCOM region, which includes Iraq, Afghanistan, Pakistan and 17 other countries, is rich in energy-producing reserves of petroleum and natural gas, but it suffers from a dearth of potable water, basic services, adequate governance and economic development, Petraeus said. Those problems are compounded by the proliferation of terrorist groups, extremist elements, militias, state-based aggression, piracy,

See **Petraeus**,A7

CAC CO: Mindset needs to change

Kristin Molinaro
THE BAYONET

A cookie-cutter approach to helping Afghan forces take back control of their country is not what the people of Afghanistan need, said LTG William Caldwell IV at the Infantry Warfighting Conference Tuesday.



Caldwell

Caldwell, commander of the Combined Arms Center at Fort Leavenworth, Kan., and the commandant of the Command and General Staff College, spoke on training, equipping, advising and building the confidence of Afghan national security forces as the Army transitions its advisory mission from smaller, transition team elements to brigade combat teams.

"Doctrine which has always been our touchstone is still just as relevant but it's not a cookie-cutter approach," Caldwell said. "We need to understand our doctrine and how it applies, but we cannot afford to let our doctrinal molehills to literally become impassible mountains ... the complex situations we are operating in today require nothing less.

Caldwell's seminar focused on changing the

See **Security assistance**,A7

More than 300 Soldiers take to the mat, duke it out

Vince Little
THE BAYONET

It's been settled. The Army has found its most elite fighters for 2009.

More than 300 Soldiers from around the world slugged it out over three straight days at Fort Benning's Smith Fitness Center during the fifth annual U.S. Army Combatives Tournament, and individual champions emerged Sunday in seven weight classifications — bruised, battered and bloodied in some cases.

Fort Campbell, Ky., home to the 101st Airborne Division, claimed the team title with 271 points, ahead of the 3rd Infantry Division (262) and Fort Riley, Kan. (248). Fort Benning (197) finished sixth, while the 75th Ranger Regiment (159) wound up 10th overall.

"It was the best tournament yet," said U.S. Army Combatives School director Matt Larsen. "The number of fighters and level of expertise has grown exponentially ... The fights are getting harder. We had some past champs that got beat in the prelims this time."

SSG Brandon Sayles of the 3rd Heavy Brigade Combat Team, 3rd Infantry Division, wasn't among them, however. He landed a big left hook against SGT Nathan Freeman of the 3rd Infantry Division early in the first round of their

See **Combatives**,A3

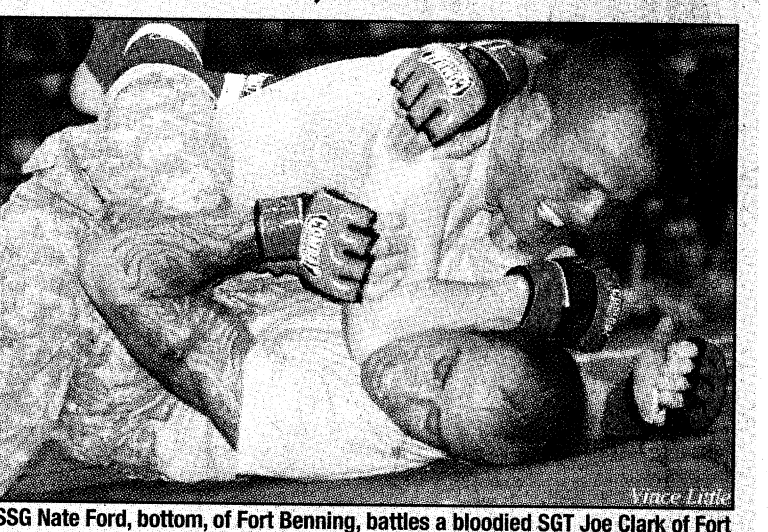

Vince Little

SSG Nate Ford, bottom, of Fort Benning, battles a bloodied SGT Joe Clark of Fort Lewis, Wash., for the flyweight division championship Sunday during the U.S. Army Combatives Tournament. Clark captured the title after the referee stopped the match in the second round.

★THE BAYONET★
SALUTES OUR DEPLOYED UNITS

14th Combat Support Hospital
690th Medical Company
and elements of the
60th Engineer (Vertical) Company

OPINION

VARIOUS VOICES

What was your best yard sale find?

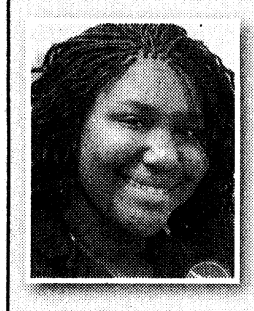

One time my mom and I went to a yard sale in Junction City, Kan., to look for decorations for my bedroom. We found a candleholder that looks like a lamp and has beads around it. We also found a picture frame with blue crystals on it in the shape of flowers. It's been years but I still have them because it was a special time when I was with my mom and I no longer live with her.

— Deneshia Barnes, Family member

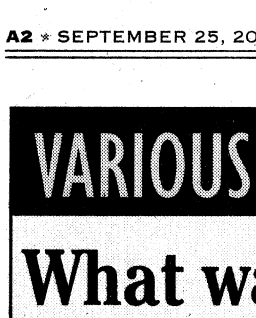

I remember when I was 12 or 13 getting a pair of sunglasses that I wore pretty much nonstop for about two years. I don't have them anymore. I stop by whenever I see a yard sale but I don't usually hunt them out.

— PFC Harper Evans RIP student

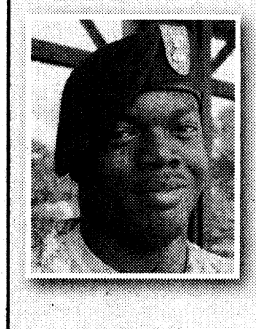

As a kid, I found old toys at yard sales like Transformers. I would find those and baseball cards and basketball cards, the old collectible cards. They used to pick up a pretty penny but now they don't mean much anymore. I still collect basketball cards but I don't have time to hunt yard sales anymore.

— SGT William Dorsey 60th Engineer Company



I found a $400 Sidekick cell phone for $25 a couple weeks ago at a yard sale in North Columbus. Me, my adopted mom and her children went out. The only thing I had to do was buy a charger for it because there wasn't one. I gave it to my adopted sister and her husband because they needed a cell phone. It will be a memorable find for a while.

— Melissa Carter Network Enterprise Center



I bought a large deep fryer for $5. If I had to buy that fryer brand new it probably would've cost me at least $110. At most yard sales, people just want to get rid of stuff and a dollar is better than throwing it in the garbage. I've had it for eight years and I use it to deep fry chicken, hot wings and big things for gatherings like Super Bowl Sunday.

— Willie Kelly Army Recreation Machine Program

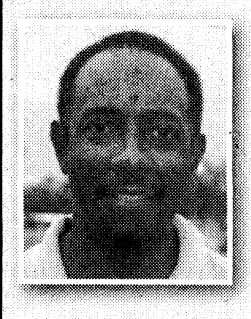

I served 23 years in the Army so I've been to a lot of post yard sales. I like a good bargain but I also don't want to cheat the Soldiers so if the price is too good to be true, I help them out with a few extra bucks. My wife is in child care and we found benches and art desks at a yard sale for the children to use.

— Arthur Hudson Infantry Mortar Leaders Course

Kristin Molinaro

One person's trash can be another's antique oak dresser

Kristin Molinaro
THE BAYONET



My mother once found rose-colored Depression glass at a yard sale near her home. "They have no idea what they've got," she said after reading the $5 price tag for the antique set of bowls. To my mom, that swirl-patterned, pink glass was a treasure, so she took it home and displayed it in her china cabinet, telling me (much to my chagrin) that one day it would be mine.

I'm not into Depression-era glass. Truth is, I don't understand the fascination at all. But I do understand the feeling one gets from finding something special at a yard sale for a bargain price. My husband and I, and no doubt a lot of other families, will be scouring the yard sales Saturday across Fort Benning during the postwide yard sale, looking for treasures.

Some treasures are simpler than others. You may not find that set of china or antique oak dresser you always wanted, but you may find priced-to-sell furniture that needs some light work, books for your children or a gown to wear for an upcoming banquet.

I know there is plenty I could find to fill the back of my husband's Chevy. We recently bought our first home and other than an old, stuffy couch from my husband's bachelor days, we don't have much in the way of furniture. The cats don't seem to mind, but I think my parents would object to sitting on the floor when they visit. So I will be out Saturday hunting for furniture and maybe I will be lucky enough to come across a "they have no idea what they've got" find.

Organizers recommend finding an area with a high concentration of yard sales and parking your vehicle in a central location. You can wander from yard to yard without having to move your vehicle or fight the flow of traffic. The good stuff tends to go first, so be early and carry cash. Don't forget to bargain. A well-worn dresser may be marked to sell at $25, but who's to say the seller won't take $20 for it? The postwide yard sale is scheduled for 8 a.m. to 2 p.m. and is open to all.

Good luck, bargain hunters.

Army combatives: A spectacle of skill, stamina and sheer will

Vince Little
THE BAYONET

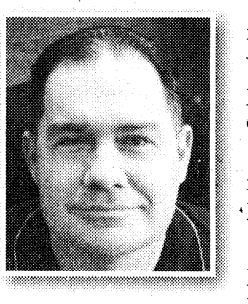

Sunday's finals of the U.S. Army Combatives Championship at Smith Fitness Center marked the third time I have covered a fight tournament, and I get more hooked on the spectacle every time out.

You'd be hard-pressed to find a bigger sports fan in America than me, but I've never been much into mixed martial arts or Ultimate Fighting. And I'm downright bothered by stories of kids — some as young as 8 — being entered in tournaments by their parents under the guise of sport.

In the Army, however, combatives is a graphic, yet dazzling display of individual capabilities, skill, resolve, stamina and power. It embodies all the might and grit you'd expect to find in a U.S. Soldier.

Combatives has become part of Army doctrine. The hand-to-hand combat techniques are taught to Soldiers starting in basic training — but participants have a bonafide passion for it. It seems to get in their blood.

Army leaders laud the discipline as an effective tool for Soldiers to close with the enemy. And it can save lives, they say.

More than 300 Soldiers from around the world squared off in seven weight classifications over three days at the fifth annual tournament. With 2,500 people packed inside Smith Fitness Center, the third-place and championship matches unfolded Sunday. An announcer ushered fighters to the ring, music blaring to accompany the entrance.

That's when the real show began.

While the preliminary rounds were held under standard rules — which allow for takedowns, knees to the torso and various other submission locks — the fists, kicks and open-palm slaps to the head started flying in the semifinals and championship rounds. And so did the blood.

I got a workout just trying to keep up with them as I roamed the perimeter, getting down on my 40-year-old knees near the ring apron to angle for the best photo.

Each finals match consisted of three five-minute rounds, providing a submission or referee stoppage didn't occur first.

Watching the toll it took on the fighters, I imagine a sprint from Fort Benning's Freedom Hall to Buffalo Wild Wings in North Columbus might be easier than going three rounds against any of the Soldiers who qualified for the Army Combatives Championship.

The odds of me ever becoming a combatives participant are slim. The chances of getting LeBron James to renounce basketball are probably higher. But when the Army Combatives Championship returns to Fort Benning for its sixth installment, count me in — as a spectator.

The men and women who suit up for the fights are good. I'd never want to cross any of them in a dark alley. But I'm awfully glad they're on our side.

This week in Fort Benning history

1922

• A columnist warned newcomers they'd not find their new quarters attractive unless they lived in Columbus, in which case they'd find the road to Fort Benning even less attractive.

• To allow residents to vent their frustrations, the paper instituted the Knockers column, giving readers an opportunity to relieve pressure without liability to court martial. One contribution, from an anonymous knocker, said: "Someone please tell the PX officer that the war is over and he need not continue to charge war prices in the Post Exchange."

• "Fort Benning and Columbus are dependent upon each other," a columnist wrote. "Some of us of the military personnel are prone to remark something like this, 'If it wasn't for Fort Benning, where would Columbus be?' As a matter of fact, Columbus managed in some way to worry along without a military post in her vicinity for almost 100 years. Those of us who belong to the military can not afford to be too independent in this connection, because, while it is a fact that Columbus has benefited in a financial way because of the proximity to Fort Benning, the city has other sources of income and is not solely dependent upon our support for progress.

"Likewise, neither can Columbus act too independent of the financial support being received from Fort Benning because this does run up into big figures within the course of six months or a year. All of which suggests that by working together the military and civilian population of any community can be of mutual benefit."

• To fund the completion of the post's third theater, one that would seat 2,310 people, post officials urged residents to attend a movie at one of the two established theaters each night. At least 1,000 people should attend every night to raise a surplus $600 for the completion of the new theater.

1934

• The Department of Experiment was conducting tests with a waterproof topographical map; a commercial product to make issue bread lighter, more palatable and cheaper to produce; and puncture proof inner tubes for rubber tires on Army vehicles.

THE BAYONET

This newspaper is an authorized publication for members of the U.S. Army. Contents are not necessarily the official views of, or endorsed by, the U.S. government, Department of Defense, the Department of the Army, or the U.S. Army Infantry Center. It is published weekly using offset printing by the Public Affairs Office, 35 Ridgway Loop, Suite 381, Fort Benning, Ga., 31905. 706-545-4622. Circulation: 22,000. Everything advertised in this publication shall be made available for purchase, use or patronage without regard to race, color, religion, sex, national origin, age, marital status, physical handicap, political affiliation or any other non-merit factor of the purchaser, user or patron. If a violation or rejection of this equal opportunity policy by an advertiser is confirmed, the printer shall refuse to print advertising from that source until the violation is corrected. All editorial content of The Bayonet is prepared, edited, provided and approved by the Public Affairs Office of the U.S. Army Infantry Center.

The Bayonet is printed by The Columbus Ledger-Enquirer, 17 West 12th Street, Columbus, GA 31901, 706-324-5526, a private firm in no way connected with the Department of the Army, under exclusive written contract with Fort Benning. The Ledger-Enquirer is responsible for commercial advertising, delivery and subscriptions. The appearance of advertising in this publication, including inserts and supplements, does not constitute endorsement by the Department of the Army, or The Ledger-Enquirer of the firms, products or services advertised. The president and publisher of the Ledger-Enquirer is Valerie Canepa, 706- 571-8614.

MG Michael Ferriter
Commanding General, Publisher

Bob Purtiman
Chief, Public Affairs Office

Monica Manganaro
Garrison Public Affairs Officer

Jennifer Gunn
Command Information Officer
Jennifer.S.Gunn@us.army.mil
706-545-3367

Editor
Lori Egan
Lori.Egan@us.army.mil
706-545-4622

Assistant Editor/Team Leader
John W. Peeler
John.Peeler@thebayonet.com
706-545-3213

Staff Writers
Vince Little
Vince.Little@us.army.mil
706-545-4475

Kristin Molinaro
Kristin.Molinaro@us.army.mil
706-545-3272

Cheryl Rodewig
Cheryl.Rodewig@us.army.mil
Cheryl.Rodewig@thebayonet.com
706-545-3269

Rachel Jackson
Rachel.Watkins1@us.army.mil
Rachel.Watkins@thebayonet.com
706-545-9135

Ledger-Enquirer/Bayonet Staff
Bayonet General Manager
Jim Daugherty, 706-571-8538
jdaugherty@ledger-enquirer.com

Graphic Artists
Jillian Potter
Karnell Harris
Nikki Broderick

Sales Department
Rekha Daswani, 706-576-6239
rdaswani@ledger-enquirer.com

Christopher West, 706-571-8592
cwest@ledger-enquirer.com

Amy Bergman, 706-320-4416
abergman@ledger-enquirer.com

TO ADVERTISE IN THE BAYONET, CALL 706-576-6239

Combatives: Places Army's best fighters in tourney

Continued from A1

bout to score a technical knockout and capture his third heavyweight championship.

Sayles also won titles in 2006 and 2008. He missed the event two years ago because of an Iraq deployment.

"It just shows my hard work paid off again," he said. "But it was a lot more competitive this year. Seeing the teams, you can tell everybody came prepared. The level of competition is going up every year. I'm excited to see what's going to happen next year."

In the light heavyweight division, SSG John Gendron of the 75th Ranger Regiment won by forfeit over SFC Jared Roy of Fort Detrick, Md.

SFC Rich Miranda of the 3rd Special Forces Group (Airborne) took third in light heavyweight with a second-round submission triumph over SPC Guillermo Villa of the Tripler Army Medical Center in Hawaii.

"In previous tournaments, there might be a few good fighters but most were so-so," Miranda said. "Every single person that showed up for this one had some skills. There were no easy fights."

LTC Larry McCord of the 160th Special Operations Aviation Regiment overwhelmed SSG Colton Smith of 4th Battalion, 3rd Infantry Regiment (The Old Guard) for the cruiserweight title, forcing a submission just 22 seconds into the match.

"I felt really good," said McCord, who was runner-up a year ago after reaching the semifinals in his first two appearances. "My coach directed me through the tournament. I just followed his instructions, and things worked out."

McCord, who works as chief of the cadet health clinic for the U.S. Military Academy at West Point, N.Y., compared the Army Combatives Tournament to a marathon and said he was able to conserve strength through the preliminary rounds Friday and Saturday by staying focused but loose.

"If you don't save your energy, you'll gas out in the finals," he said.

In an intense matchup at the middleweight level, SSG Jacob South of the 95th Division stopped SGT Walter Bubenzer of Fort Knox, Ky., via submission in Round 2. South was the 2007 cruiserweight champion but was unable to make last year's tournament, he said.

"My cardio felt great and my technique was good today," South said. "I waited for the right moment ... I was able to grind him down, and he tapped out."

SSG Pedro Lacerda of the 75th Ranger Regiment picked up the welterweight title with a second-round submission victory over SSG Michael Robinson of Fort Jackson, S.C. Meanwhile, the lightweight division belt went to CPT Ken Laird of Fort Carson, Colo., who earned a unanimous decision over CPT Neil Chitwood of the SROTC Battalion at Capital University in Bexley, Ohio.

In a grueling, bloody battle for the flyweight championship, SGT Joe Clark of Fort Lewis, Wash., defeated SSG Nate Ford of Fort Benning when the referee stopped the fight in the second round.

A total of 318 Soldiers, representing more than 40 installations, began the tournament Friday. The field included seven women.

"In my eyes, it's one Army, one team — no matter if you're male or female. If you're going to come out here, you're coming out here as a Soldier," said SGT Jamie Johnson of the 205th Infantry Brigade at Camp Atterbury, Ind., who competed in the lightweight division. "It's a huge rush, and builds confidence really.

"Being a female, you can't back down. I'm going to look you straight in the eye and say, 'Give it what you got.' It gives you confidence and makes you stand a little taller."

The Modern Army Combatives Program, launched in 1995, teaches hand-to-hand combat. It's a mixed martial arts form that combines Brazilian jiu-jitsu, boxing, striking, takedowns and ground-fighting techniques. Combatives also employs practices used in judo, kick boxing and Greco-Roman wrestling.

MG Michael Ferriter, the U.S. Army Infantry Center and Fort Benning commanding general, said combatives allows Soldiers to close with the enemy in any environment.

"It lets them engage in full-spectrum operations," he said. "They can confidently move in the streets of Iraq, the hills of Afghanistan, and clear houses if they have confrontation ... When they go in the room, they know they can handle themselves."

CSM Earl Rice, the command sergeant major of USAIC and Fort Benning, praised the discipline as a great tool within the warrior ethos.

"I will never quit," he said. "Even if faced with huge odds — an overwhelming enemy presence, being short on ammo — I still got the lethal weapon, which is the Soldier."

Larsen said skills have gotten sharper over time because combatives is now a permanent part of the Army's fabric. It's taught in basic training and is fundamental to Soldier development.

"It takes a long time to get to the level you see them doing here, but that is what's happening in the tournament," he said. "After 10 or 12 years as a Soldier, they should be an expert in this."

South, this year's middleweight champ, said he loves the sport.

"There's nothing better than something fun that gets you fit, and it can save your life at the same time," he said.

Vince.Little@us.army.mil

Top Army fighters

A look at the top 10 teams (with points) and individual finishers by weight classification in the fifth annual U.S. Army Combatives Tournament, held Friday, Saturday and Sunday at Smith Fitness Center.:

Teams
1. Fort Campbell, Ky. — 271
2. 3rd Infantry Division — 262
3. Fort Riley, Kan. — 248
4. Fort Lewis, Wash. — 224
5. 173rd Airborne Brigade Combat Team — 207
6. Fort Benning, Ga. — 197
7. Fort Hood, Texas — 186
8. 3rd Special Forces Group (Airborne) — 181
9. Fort Knox, Ky. — 170
10. 75th Ranger Regiment — 159

Flyweight
1. SGT Joe Clark, Fort Lewis
2. SSG Nate Ford, Fort Benning
3. SGT Grover Muirheid, Fort Campbell
4. SSG Shawn Pretat, Fort Knox

Lightweight
1. CPT Ken Laird, Fort Carson, Colo.
2. CPT Neil Chitwood, SROTC Battalion, Capital University in Bexley, Ohio
3. SSG Keith Bach, 3rd Infantry Division
4. CPT Kenton Stenrose, Fort Stewart, Ga.

Welterweight
1. SSG Pedro Lacerda, 75th Ranger Regiment
2. SSG Michael Robinson, Fort Jackson, S.C.
3. SPC Matthew McGee, 3rd Combat Aviation Brigade
4. SFG Donnie Bowen, Fort Campbell

Middleweight
1. SSG Jacob South, 95th Division
2. SGT Walter Bubenzer, Fort Knox
3. CPT Jonas Bray, Fort Benning
4. SGT Raymond Pintor, Tripler Army Medical Center, Hawaii

Cruiserweight
1. LTC Larry McCord, 160th Special Operations Aviation Regiment
2. SSG Colton Smith, 4th Battalion, 3rd Infantry Regiment (The Old Guard)
3. SGT Andrew McLauchlan, 173rd Airborne Brigade Combat Team
4. 2LT Daniel Midget, Fort Benning

Light Heavyweight
1. SSG John Gendron, 75th Ranger Regiment
2. SFC Jared Roy, Fort Detrick, Md.
3. SFC Rich Miranda, 3rd Special Forces Group (Airborne)
4. SPC Guillermo Villa, Tripler Army Medical Center, Hawaii

Heavyweight
1. SSG Brandon Sayles, 3rd Heavy Brigade Combat Team, 3rd Infantry Division
2. SGT Nathan Freeman, 3rd Infantry Division
3. SSG Lonnie Kincaid, Fort Riley
4. SGT Ryan McCracken, Fort Hood

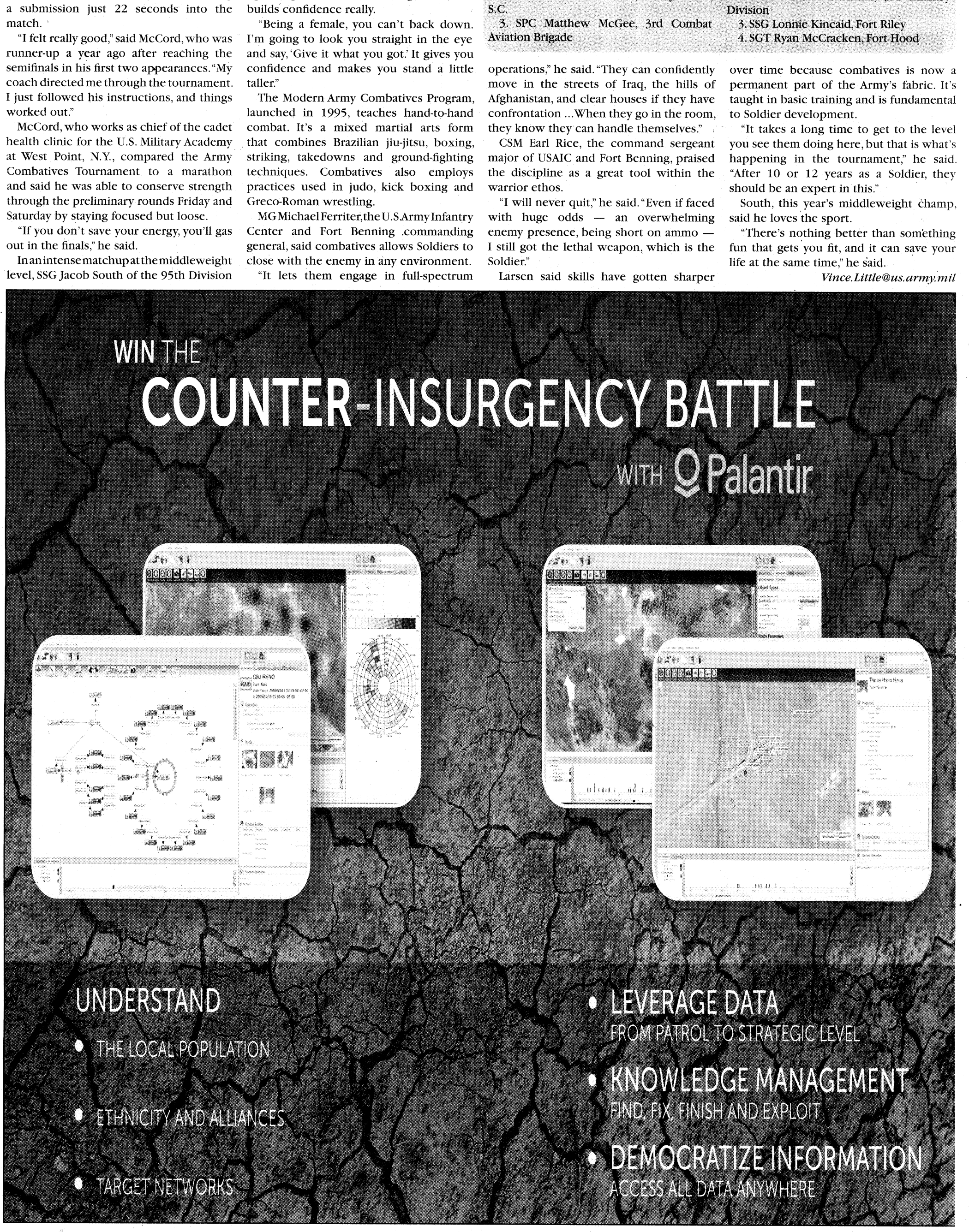

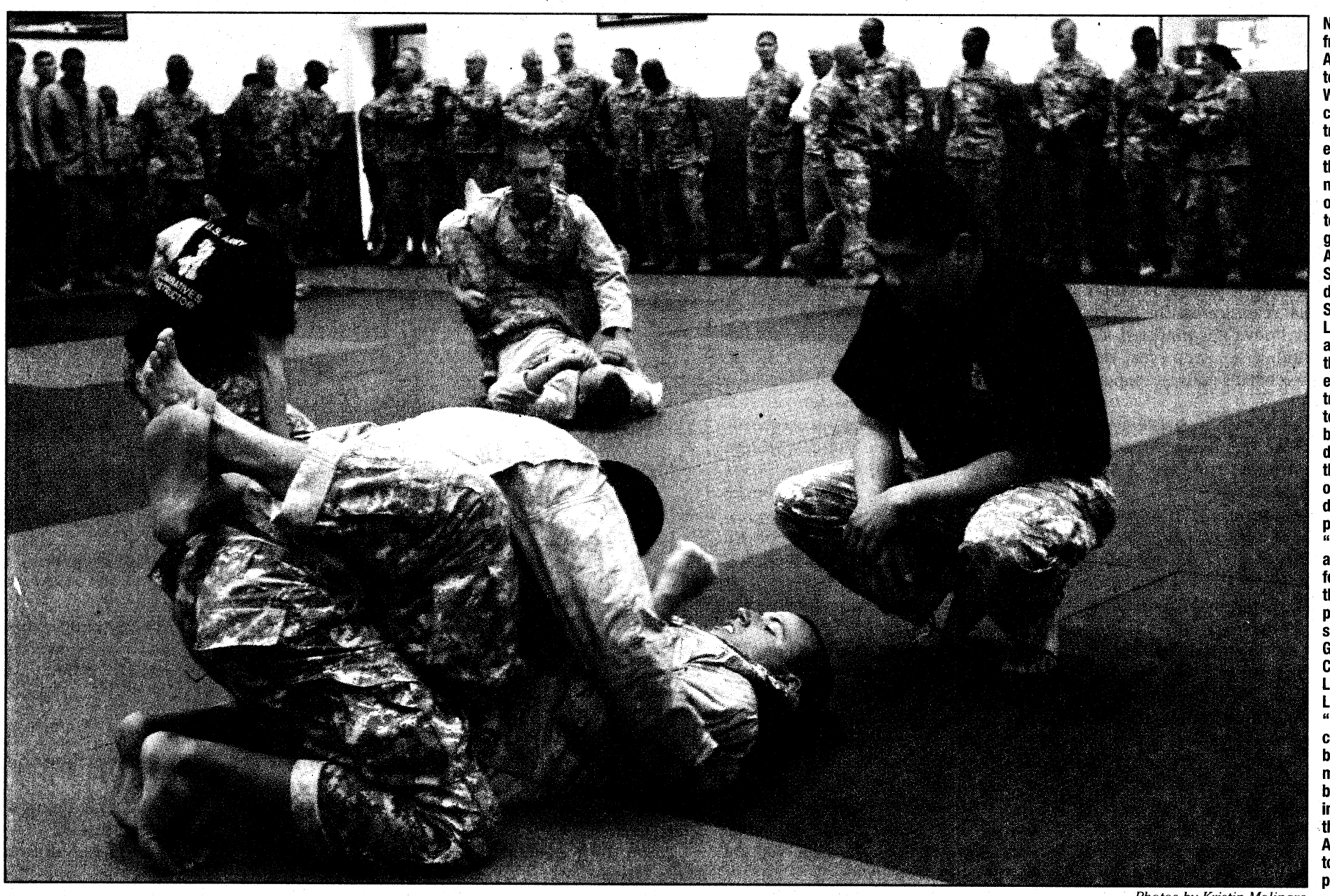

Nearly 60 CSMs from across the Army traveled to Sand Hill Wednesday to view changes to Army training, as well as existing programs that continue to need the support of senior NCOs to keep them going, such as the Army Combatives School. The director of the School, Matt Larsen, delivered a briefing on the benefits of exposing basic training Soldiers to combatives. The briefing sparked a discussion among the senior leaders on what must be done to keep the program alive. "The (CSMs) are responsible for continuing the combatives program," said CSM Alan Gibson, of the Center for Army Leadership at Fort Leavenwoth, Kan. "Combatives is a confidence builder but the reason it might go away is because we're not involved. We are the trainers for the Army and we need to support this program."

Photos by Kristin Molinaro

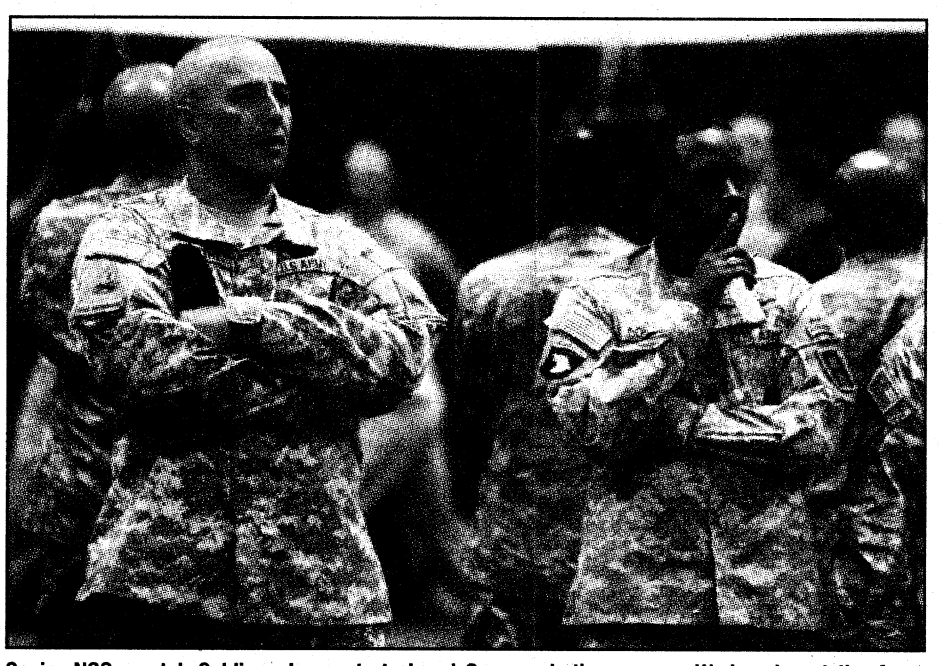

Senior NCOs watch Soldiers demonstrate Level One combatives moves Wednesday at the Army Combatives building on Sand Hill.

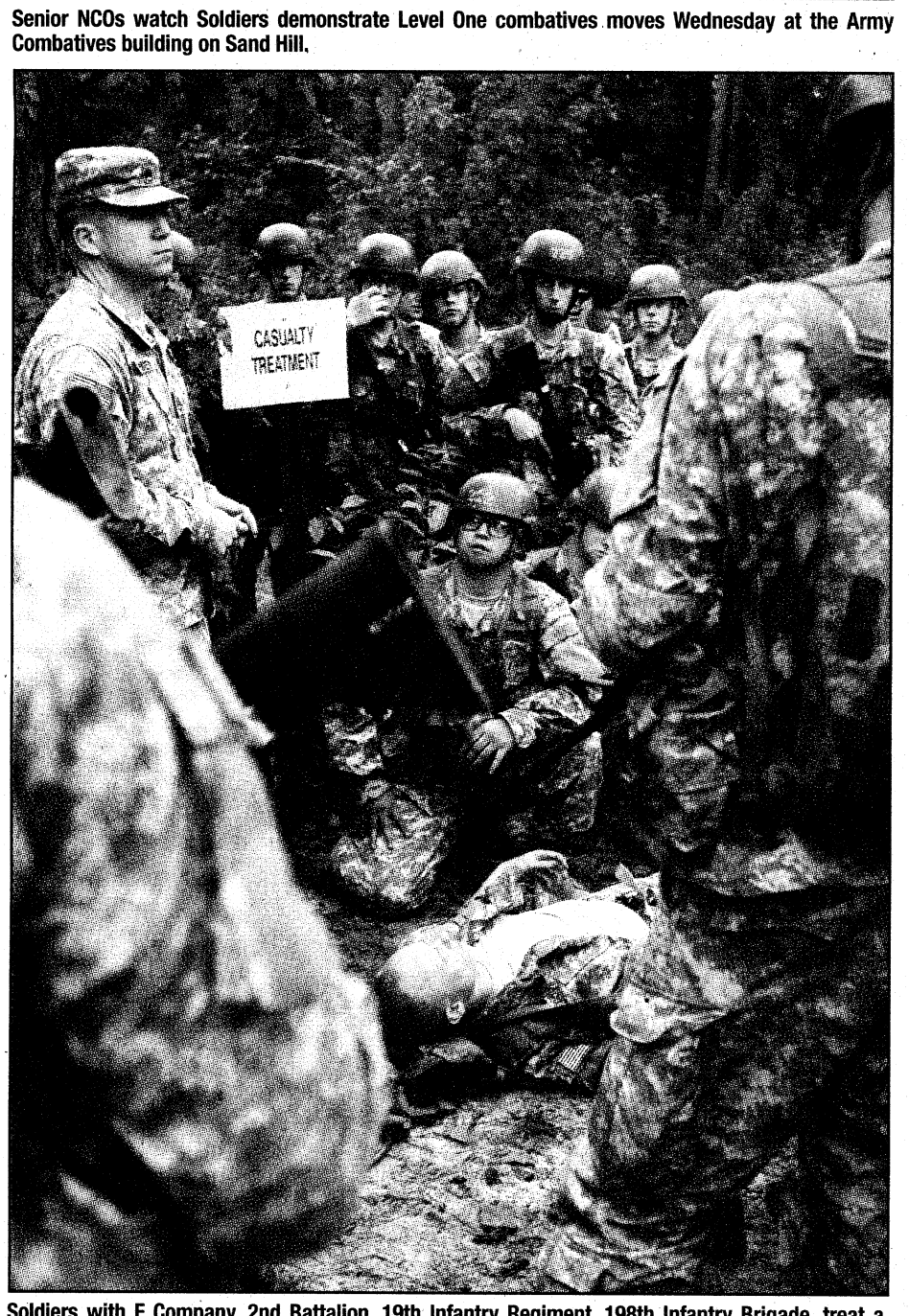

Soldiers with F Company, 2nd Battalion, 19th Infantry Regiment, 198th Infantry Brigade, treat a casualty as CSMs observe the first-aid training session.



SFC Stephen Daggett, a drill sergeant with C Company, 1st Battalion, 19th Infantry Regiment, 198th Infantry Brigade, briefs senior NCOs on the benefits of the Close Combat Missions Capabilities Kit.

Senior NCOs take in Fort Benning training

Kristin Molinaro
THE BAYONET

SMA Kenneth Preston and nearly 60 command sergeants major from across the Army got a firsthand look at changes to Army training Wednesday when they ventured out to Sand Hill to observe first aid, combatives and rifle marksmanship.

The event was in conjunction with the 2009 Infantry Warfighting Conference in Columbus.

The senior NCOs began with early morning physical fitness with basic trainees from the 2nd Battalion, 47th Infantry Regiment, 192nd Infantry Brigade. The group then headed by bus to Sand Hill's AO Law to observe Combat Lifesaver and First Aid III training with F Company, 2nd Battalion, 19th Infantry Regiment, 198th Infantry Brigade, followed by combatives training with C Company, 2nd Bn., 47th Inf. Regt. The event culminated with a trip to Malone 14 to observe advanced rifle marksmanship training with C Company, 1st Battalion, 19th Infantry Regiment, 198th Infantry Brigade.

Preston said the event is "leveling the bubble" so all CSMs become aware of the changes happening in training and begin thinking ahead to the next step in Army training.

"The schoolhouse is not afraid of change," Preston said. "We've let go of some of the old ways we did business and we continue to transition because when you stop transforming, that's when you stop progressing."

Matt Larsen, director of the U.S. Army Combatives School, was on hand to brief the leaders on the importance of the combatives program.

"Imagine how big the average room in Iraq is, about 8 to 10 feet," Larsen said. "When you go through that door, if you have a weapon malfunction and you're three feet from the bad guy, are you going to take a knee and pull SPORTS or are you going to (fight) the guy?"

Larsen addressed the combatives program's plan to implement standard phases of basic, intermediate and advanced courses for Soldiers, and senior- and master-level courses for instructors.

"The more advanced courses will cover more difficult scenarios like taking down someone at a checkpoint," he said.

The new curriculum is expected to be complete in the next three months, he said.

Another change senior NCOs learned more about Wednesday was the introduction of advanced rifle marksmanship for basic training Soldiers. ARM is a step up from basic rifle marksmanship, incorporating elements of urban operations by training Soldiers to shoot from behind barricades in a prone, kneeling and standing position.

"It's more realistic," Preston said. "You want to try to replicate the environment you are going to fight in."

The CSMs had the opportunity to experience the training before moving on to a demonstration of the Close Combat Missions Capability Kit. The kit gives Soldiers a safer, more realistic option when conducting close quarters battle training, SFC Stephen Daggett, a drill sergeant with C Company, 1st Bn., 19th Inf. Regt.

The kit consists of non-lethal, man-marker rounds filled with wax. When the round hits a Soldier, he's splattered with colored wax. The rounds are effective up to a range of 50 meters. The kit also comes with weapons conversions for various weapons.

British army Command Sgt. Maj. Mark Willetts, commandant of the School of Infantry, said he enjoyed the opportunity to get an American perspective on how training is going.

"There are certain elements between the U.S. and British armies that are exactly the same, and others that are completely different," he said.

Willetts said the combatives training is something the British army has yet to add but after listening to the briefing, he's convinced it should be incorporated into the curriculum.

"It will give the guys confidence and could be used as a good retention tool because many people join the British army thinking they will learn how to fight, but that is not the case," he said.

As the trip wrapped up, the Sergeant Major of the Army said he would gather feedback from the conference and observations of other leaders, which may lead to subtle tweaks and adjustments in training as time goes on.

"What's great about our Army is we don't wait until we have to do a major transformation to make the changes," he said. "We are very flexible and adaptable. Change is always ongoing, not a final destination."

Kristin.Molinaro@us.army.mil



One of the biggest benefits of the conference is it draws together senior NCOs and gives them a chance to talk one on one about tactics and techniques to make Soldiers better combat fighters, SMA Kenneth Preston said.

DOIM takes new name but 'mission has not changed'

Vince Little
THE BAYONET

Fort Benning's Directorate of Information Management has become the Network Enterprise Center as part of a transformation move that shifts organizational control of all DOIMs from the garrison level to the U.S. Army Network Enterprise Technology Command and 9th Signal Command.

Beginning Thursday, the start of the new fiscal year, the post organization officially will belong to the 93rd Signal Brigade out of Fort Eustis, Va., which falls under the 7th Signal Command at Fort Gordon, Ga., said Paul Yates, the NEC director. A new sign was placed outside Building 16 last week.

"Yes, our name has changed, but our mission really has not," Yates said Tuesday. "The average Fort Benning user will see no real change or effect. The services will remain, but for individual commands, they'll have to get used to some procedural changes.

"My budget is fixed. Now, units might have to pay for extra services, depending on the nature of the requirement. If it's within the NEC service list, I can do it. But we will be more specific about what we do."

DOIMs, created by the Army in the mid-1980s, were realigned under Installation Management Command about six years ago.

Yates said the primary difference today is that IMCOM command and control, as well as funding, is being replaced by NETCOM support.

"Our funding stream follows the command and control stream," he said. "Now, if I want to add specialized equipment on the network or change someone's credentials, it must be approved at the 7th Signal Command level."

The reorganization also is a major step in fulfilling the Army's worldwide "reach requirement," directing the establishment of the Global Network Enterprise Construct, which streamlines communications across the service and formally links all NEC outfits, Yates said.

When units deployed under the old arrangement, he said, they normally carried their own network capabilities, infrastructure and internal servers to set up communications in any fashion possible. The new setup consolidates Army signal operations under the NETCOM umbrella — with processing carried out along distribution nodes all over the world.

"The GNEC goal is no matter where you go, the capability is there to run your data someplace else," Yates said. "Pure and simple, the Army saw the network as a combat enabler that was critical to their entire operation and success. Because of that, they saw a need to consolidate all the Army's networks and develop GNEC, the construct that the network is a combat platform."

Since continental U.S. installations are used as deployment platforms, NECs were the obvious setting to launch the consolidation, he said.

"Network communication has become strategic in nature. In the past, it was tactical," he said. "If you're not picking up feeds properly, the mission could be in jeopardy."

Yates said the GNEC concept opens up fresh possibilities in many areas, including customer service, because operations can be centralized.

"That is the ultimate vision," he said. "Things will continuously get better."

As part of the NETCOM transformation, DOIM handed responsibility for records management back over to the Directorate of Human Resources. In July, visual-information tasks returned to the Directorate of Plans, Training and Mobilization.

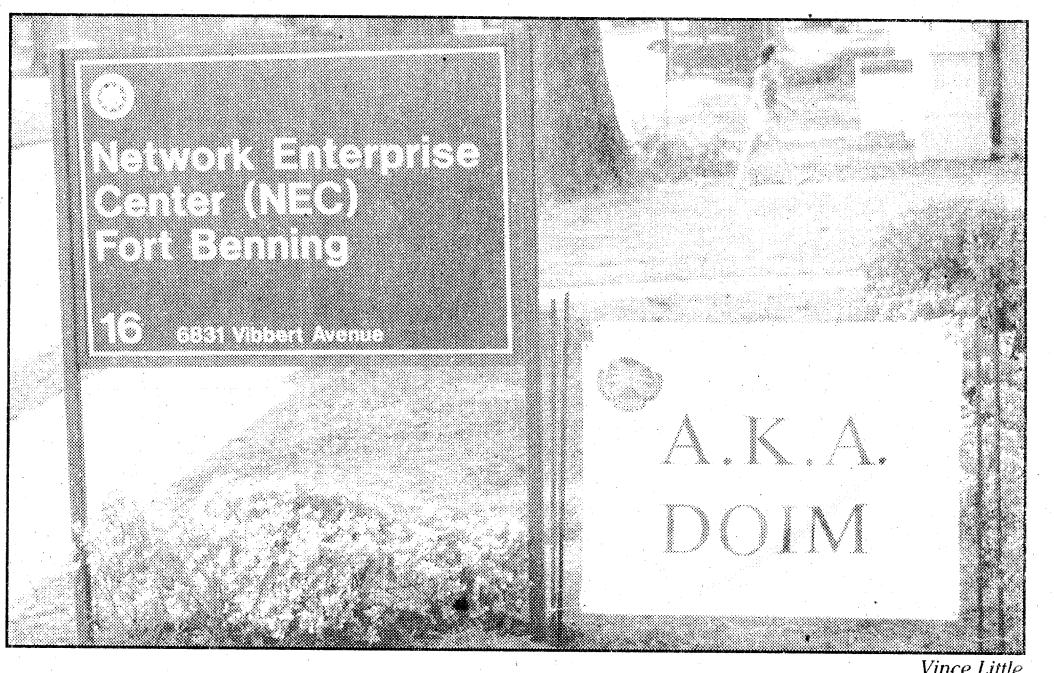

Vince Little
Fort Benning's Directorate of Information Management has a new name — the Network Enterprise Center. A new sign was placed outside Building 16 last week. "Yes, our name has changed, but our mission really has not," said NEC director Paul Yates.

Fort Benning's NEC might set up remote offices in Harmony Church and Sand Hill in the next two years to accommodate growth triggered by Base Realignment and Closure projects, Yates said.

In the meantime, the end product will remain the same for Fort Benning network users, he said.

"I am still going to fix computers and make telephones work to the best of my ability," he said. "My focus in life is to take care of my post and the people here. That won't change at Fort Benning."

Vince.Little@us.army.mil

ROBERT S. POYDASHEFF
COL United States Army (ret.)
Attorney at Law
former Staff Judge Advocate
Specializing in Military & Administrative Law
944 2nd Avenue
Columbus, Georgia 31901
Phone: 706-317-3224

VETERAN PACKAGE AVAILABLE
VANCE-BROOKS
Funeral Home
Complete Funeral Services with Metal Casket
Columbus, Georgia • For More Information Call 706.323.8152
741826 CS_03

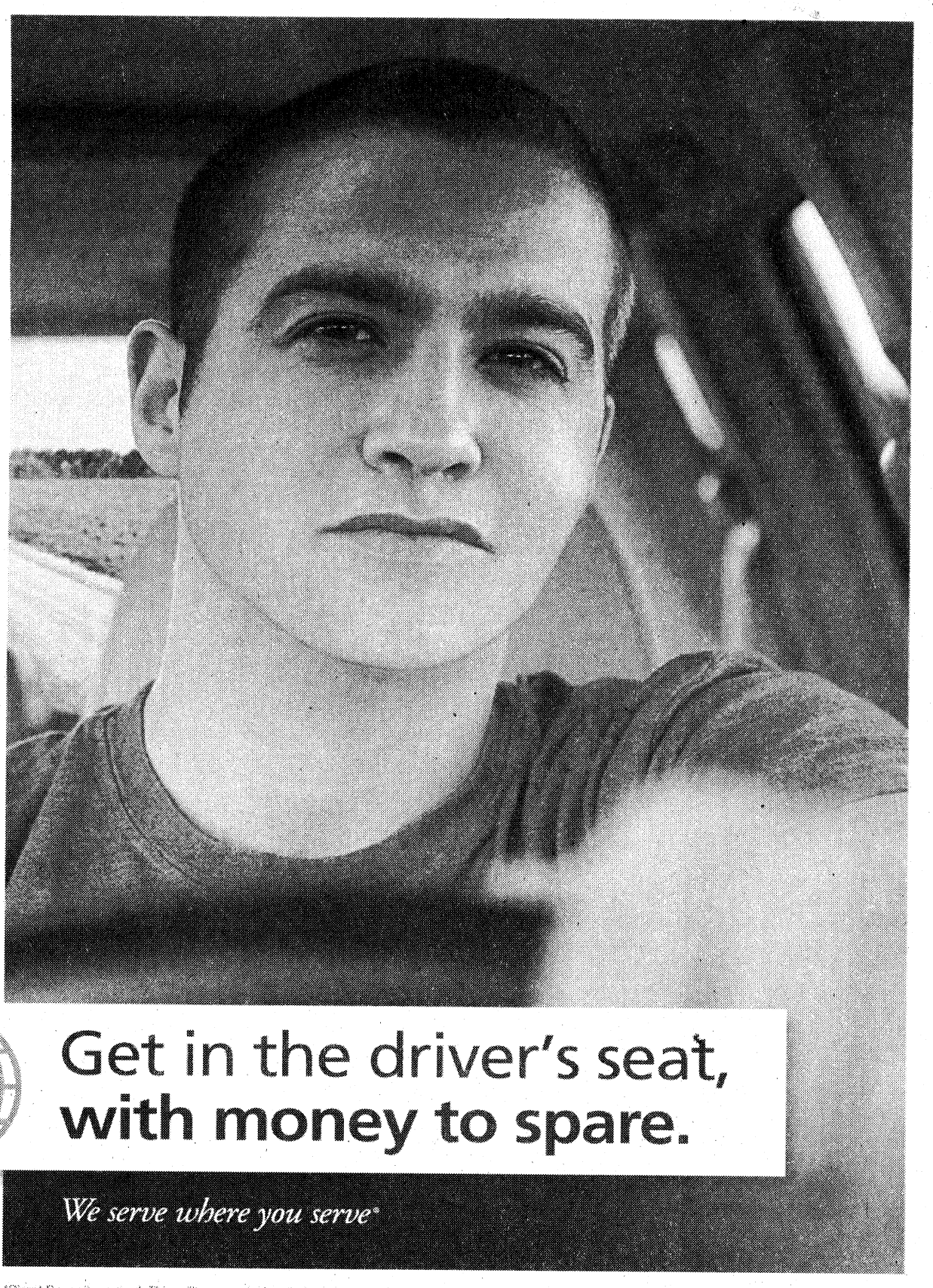
Active duty, get a ¼% APR* discount on auto loans!
New, used or refinance from another lender!
- Fast pre-approvals
- Some of the best rates around
- Major buying power

Not a member? Join today!
Serving Army, Marine Corps, Navy and Air Force active duty, retired, reserve, National Guard, DoD civilians and their families.

Visit our branch at
Columbus Park Crossing
South Shopping Center
5550 Whittlesey Blvd., Suite 820
Columbus, GA

Get in the driver's seat, with money to spare.
We serve where you serve®
NAVY FEDERAL Credit Union
1-888-842-6328
navyfederal.org
*Direct Deposit required. This military special is a limited-time special offer and may expire at any time. Applications accepted at a branch and by phone only. Federally insured by NCUA. Copyright © 2009 Navy Federal NFCU 11234-Ft. Benning (6-09)

Balance must be restored, Preston says

Bridgett Siter
MCOE PUBLIC AFFAIRS

We live in an era of persistent conflict, and that's not likely to change any time soon, Sergeant Major of the Army Kenneth Preston said Wednesday on the final day of the annual Infantry Warfighting Conference in Columbus.


Preston

The current protracted confrontation with forces who use violence to further their political and ideological agendas demands an aggressive, protracted counterinsurgency campaign, Preston said. To do so successfully, balance must be restored to a force that's overtaxed, under strength and war weary.

"Right now, the demands exceed our capabilities," Preston said. "With the current pace and tempo, many question our ability to sustain an all-volunteer force."

Aside from the stress inherent to combat, the present state of affairs is taxing military families and non-deployable assets who work overtime to compensate or support operational forces. It also accelerates the wear and tear on combat equipment and takes a toll on garrison infrastructures supporting training and housing for active and Reserve component forces. Ultimately, these stresses compound the strain on the force, Preston said.

> ***"TRADOC has been the shock absorber for the Army ... I've done it all, and I can tell you I worked far harder in the schoolhouse than I did in the operational unit."***
>
> ***— SGM Kenneth Preston, CSM of the Army***

The amount of time between deployments is far short of the two-year Army standard, he said. Current resets are insufficient, given the "redeployment, block leave, reset, train up, and gear-up" process that often gets compacted into 12 months.

And when we tell Soldiers it's time to "take a knee," Preston said, they're assigned to the schoolhouse, NTC or recruiting duty, where they'll work six or seven days a week, 10 and 12 hour days, to train Soldiers or meet the mission.

"TRADOC has been the shock absorber for the Army, and in some cases with manning at seventy percent," Preston said. "I've done it all, and I can tell you I worked far harder in the schoolhouse than I did in the operational unit."

In spite of all that, Preston was optimistic about the future of the force. With initiatives under way to grow the Army by 22,000, promising retention rates and the completion of modular reorganization and BRAC realignments within sight, the Army may well be balanced in the next few years.

To do so, we must retain good Soldiers, and Soldiers will re-enlist for three reasons, Preston said.

"A command climate that creates an atmosphere where Soldiers want to be part of the team, where they feel that they're part of something bigger than themselves," he said. "Job satisfaction. A Soldier wants to feel satisfied that he's contributing to the cause, no matter what his job is. And he wants his family to have a quality of life ... as good as or better than back home in Hometown, U.S.A."

CA$H FOR CLUNKERS!
• Unwanted Jewelry • Old Gold • Silver
• Diamonds • Coins • Vintage Watches
JOHN PAUL JEWELERS
2312 Warm Springs Rd (706) 568-9148

In a hurry? We'll try to get you in today!
Eye-Wear Unlimited
$79.00
Buy 1 Get 1 Free
(In house special every day)
includes frame, SV lens
Eye Exams $25.00
Dr. Patrick F. Heath O.D.
1140 13th St
706 324-2073

SPECIAL OPERATIONS WARRIOR FOUNDATION
Since 1980
Caring for Families of Fallen and Wounded Special Operations Warriors
EDUCATING THEIR CHILDREN
Providing college scholarships and educational counseling to the surviving children of fallen Army, Navy, Air Force and Marine Corps special operations personnel. Funding provided for tuition, books, fees, room and board.
WOUNDED WARRIOR SUPPORT
Providing immediate financial assistance to severely wounded special operations personnel so loved ones can be bedside during their recovery.
CFC # 11455
www.specialops.org

POSTWIDE YARD SALE
Saturday Sept. 26
YARD SALE

Major commands to 'lift' and 'shift' in FY11

Anthony O'Bryant
USAIC PUBLIC AFFAIRS

GEN Charles Campbell, Army Forces Commanding General, discussed the two "great epiphanies" of the Army after the Iraq War during day two of the Infantry Warfighting Conference.

First, the Army came to the realization that they needed a way to replace the forces that had been generated and deployed for OIF1, Campbell said.

"The previous process the Army used to generate forces was a more linear system," he said. "Because of the requirement to repetitively deploy formations, because of a supply and demand mismatch, and because we were changing our structure to a more mobile brigade-centric Army, we developed a rotational Army Force Generation model or ARFORGEN."

First instituted in 2006, FORSCOM has continued to refine the ARFORGEN process. This process involves moving units through a cyclical process of three categories or pools — train and reset, ready pool and available pool — based on when they are expected to be available for deployment. This allows the Army to be agile and respond to changing demands for forces.

"You all live this model. You deploy, then redeploy and reset for a period of time and then get prepared to deploy again," Campbell said.

The complex process incorporates several large Army systems such as manning and equipping with other Army initiatives like re-stationing units from Europe, modularizing the force and growing the Army by approximately 65 thousand Soldiers or 18 brigades.

Campbell asked the Soldiers in attendance how many planned on being in the Army during the summer of 2011.

"There are not many people in the Army that have executed a MILCON program of this size and magnitude and that is this ambitious. Ten billion dollars and a host of projects are unfolding all across our Army's footprint, not the least of which is here at Fort Benning," Campbell said.

Eight major commands, including Forces Command, Army Materiel Command, Training and Doctrine Command, Installation Management Command and Human Resources Command are going to "lift" and "shift" during fiscal year 2011, and all will do so without a loss in capabilities to provide coherent command and control.

Although some strategic decisions will need to be made for force structure in Afghanistan, FORSCOM expects to deploy roughly 52 brigades next year.

"And unless I can get a presidential waiver for more than 40 years of service, I'm going to be on a veranda in Louisiana," Campbell said.

The "second great epiphany" for the Army was "operationalizing the National Guard and Reserves" or changing roles from a strategic reserve to integrated components of an operation, he said.

"Without question we have relied on our National Guard and Reserves during this persistent conflict, and they have stood up and delivered," Campbell said. "More than 75 thousand citizens Soldiers are mobilized on any given day."

Campbell ended his presentation with quote from scripture, saying, "Let us not grow tired of doing good, for in due time we shall reap our harvest, if we do not give up."

He encouraged Soldiers in the audience to stay focused on their mission in Iraq, Afghanistan and elsewhere around the world, because he said it allows people from other nations to see hope where there was once only despair.

Phenix City gets POW/MIA monument

Kristin Molinaro
THE BAYONET

Members of the tricommunity unveiled the third memorial to prisoners of war and those missing in action Saturday at the Phenix City Amphitheater along the banks of the Chattahoochee River in front of hundreds of families, veterans and Soldiers. The memorial completes a project begun by the Fort Benning Sergeants Major Association more than five years ago to bring POW/MIA monuments to Fort Benning, Columbus and Phenix City.

The creation of the monuments "underscores the value we place on those who defend our freedoms and protect our shores," said CSM Earl Rice, Fort Benning's senior NCO. "Their stories encourage and inspire us. The devastating effects of what they endured may last a lifetime."

The event began with the sixth annual Tricommunity POW/MIA Motorcycle Freedom Ride from the National Infantry Museum to the amphitheater by more than 100 motorcycle riders. Key speakers at the event included Rice, CSM Matthew Walker, command sergeant major of the Infantry School and president of the Sergeants Major Association, and Phenix City councilmember Max Wilkes. On hand to unveil the monument alongside the speakers were MG Michael Ferriter, Bill Heard and De Anderson. Cadets with the Russell County High School Junior Reserve Officer Training Corps program put together the missing in action remembrance table followed by a 21-gun salute by the 198th Infantry Brigade and the playing of Taps by the Infantry Center Band.

Houston Stephens, a veteran who served five tours in Vietnam and resident of Phenix City, said he was glad to see a POW/MIA monument finally erected in his city.

"We can never forget," said Stephens, who participated in the freedom ride. "I don't think you can move forward without looking back."

The 8-foot-tall black granite monument is engraved with the POW/MIA flag on the front and POW/MIA statistics for each conflict from World War I to operations in Somalia. Sitting atop the monument is a sculpture of an eagle breaking free of its chains.

The monuments are exactly alike down to the smallest detail, with the exception of the dedication dates etched into the granite, said Lynn Evans, a memorial consultant with Columbus Monument Company, responsible for creating the monuments.

The first monument was erected near the Government Center in downtown Columbus in 2004. The second was installed a year later at Sacrifice Field on Fort Benning. The Phenix City monument, originally planned for 2006, took an additional three years to construct as the Sergeants Major Association raised money to finish the project, Walker said.



Photos by Kristin Molinaro
CSM Matthew Walker stands next to the newest POW/MIA monument in the tricommunity area. The third monument was unveiled outside the Phenix City Amphitheater Saturday. The monuments were a project of the Sergeants Major Association, of which Walker is president.

The monuments do not contain POW/MIA statistics for the current conflict, but Walker said there are plans to add them in the future once the wars in Iraq and Afghanistan conclude. Walker said the intent of the monuments is to raise awareness.

"I hope when people walk by this monument it will catch their eye and make them think for a minute about our POWs and MIAs," Walker said.

Since World War I, more than 10,000 American service members have been listed as missing in action. Thousands more have been incarcerated as prisoners of war, according to the Sergeants Major Association statistics.

CNN radio, TV personalities to visit Fort Benning

Vince Little
THE BAYONET

Consumer advocate Clark Howard and HLN morning TV personality Robin Meade will visit Fort Benning Friday for a series of radio and TV tapings.


Meade

The centerpiece will be a town hall — scheduled for 1 to 2:30 p.m. at the National Infantry Museum — focused on providing military families with personal finance advice. The forum is open to the public.

Kawain McClarin, a CNN spokeswoman, said the venue was picked because of Fort Benning's heritage and the "tremendous sacrifice of those who trained and served there."

"To be honest, we very much wanted Clark and Robin to be at a large post, where they could connect with a considerable population of active-duty personnel," she said. "The goal is to answer questions which could benefit all those serving in the military, and Fort Benning serves as a great representation for the entire armed forces population.

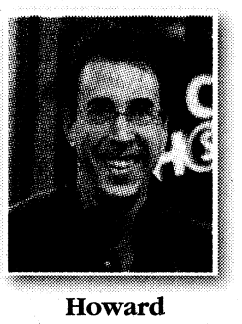
Howard

"The National Infantry Museum ... allows for an open atmosphere for both Army personnel and the general public."

Meade is anchor of HLN's morning show, Morning Express with Robin Meade, while Howard hosts The Clark Howard Show, a nationally syndicated radio program.

From 10:30 a.m. to noon Friday, Howard is scheduled to tape part of his talk show inside the National Infantry Museum. He'll also interview Meade during a guest spot beginning at 10:50 a.m.

Meade will stop by the Fort Benning Post Exchange from 11:30 a.m. to 12:30 p.m. to meet Soldiers and families and sign copies of her new book, Morning Sunshine! How to Radiate Confidence and Feel it Too.

In the book, released Sept. 10, Meade tells how she conquered her fear of public speaking while offering readers a four-step approach to building confidence.

"It's about Robin's struggle to overcome paralyzing anxiety and the tips that helped her do so," McClarin said. "Many people who suffer — even high-profile people — are closet sufferers. Robin wanted to put a face on the problem and provide tips that worked for her."

During the television town hall, Howard will answer audience questions while Meade works the crowd.

"Clark will address unique financial issues for military families (and) offer guidance," McClarin said.

After the shoot, Meade will gather material for use in her "Salute to Troops," a Morning Express segment in which she highlights letters, e-mail, photos and video messages from loved ones to their deployed family members.

Later that afternoon, Howard also will interview two or three families for profile pieces on the financial strain and budget challenges they face during a deployment.

McClarin said the town hall footage is set to air in November, with elements on Morning Express and a half-hour special on HLN's "Clark Howard" over Veterans Day weekend and Thanksgiving weekend.

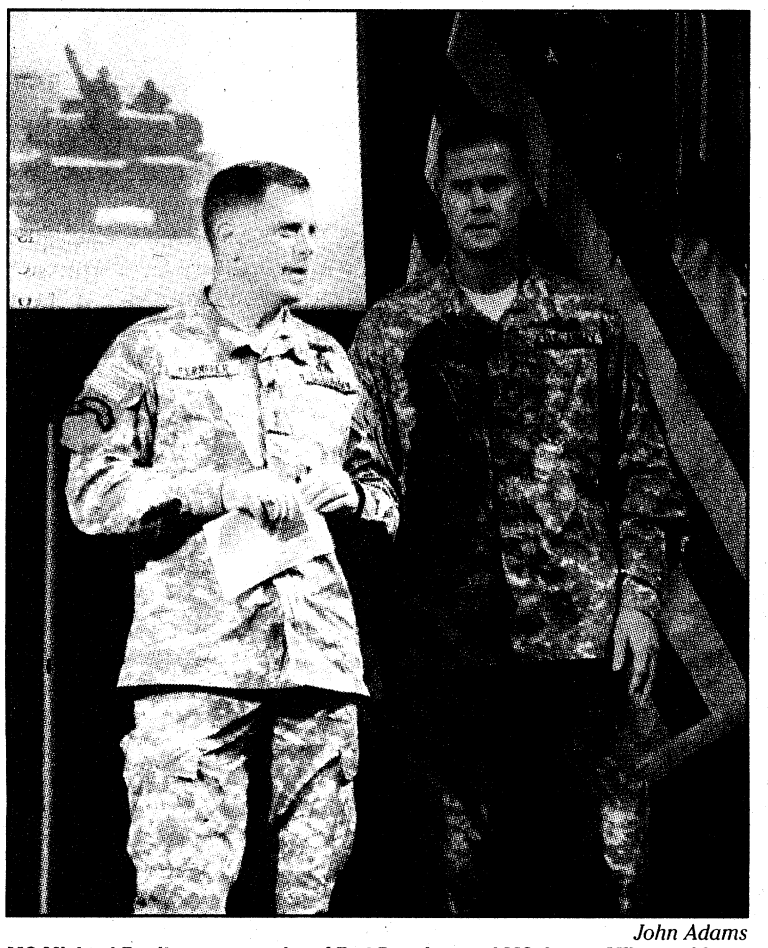
John Adams
MG Michael Ferriter, commander of Fort Benning, and MG James Milano address thousands at the 2009 Infantry Warfighting Conference.

MCOE: Change to be 'intensive'

Continued from A1
construction under way on Fort Benning's Harmony Church and another $2 billion earmarked for BRAC-related growth across the installation, Fort Knox and Fort Benning are in the midst of a "giant team-building event," said Ferriter, who will pass responsibility as chief of Infantry to COL Bryan Owens, currently his deputy commander, when Ferriter becomes the first Maneuver Center commander next month. Milano will retain his position as chief of Armor and commander of Fort Knox until the physical move is complete.

With more than 800,000 U.S. Soldiers deployed around the globe, the Infantry and Armor centers cannot afford to lose sight of their first mission during the "intensive" transformation process, Ferriter said. That is, to train ready, adaptive Soldiers for an Army at war. When the maneuver center is fully operational, more than 50 percent of all Soldiers will take initial training at Fort Benning, he said, and all Infantry and Armor officers will pass through the Basic Officer Leader Course and the Captain's Career Course.

"And when you take into consideration that in a year or two every Armor and Infantry staff sergeant will come through here," Ferriter said, it's easy to see how the Maneuver Center will "shape, steer and move the Army."

"That is the bottom line," Ferriter said of the anticipated troops-in-training increase from nearly 116,000 annually to 144,000, "That's where the rubber meets the road."

In spite of the "complexity and scope of the transformation," Milano said, "there will be no degradation of quality or quantity of trained Soldiers during the move." The process is complicated by Fort Knox's simultaneous transformation to the Human Resources Center of Excellence.

More than 6,500 troops are bound for Knox, even as the Armor School prepares to ship out 200 tanks, 10,000 small arms, 41 programs of instruction, 50 hands-on training systems and 4,500 cadre, Milano said.

The first of the 41 courses will end at Fort Knox in October 2010 and resume at Fort Benning in January 2011. The remaining courses will follow suit with just 90 days to wrap, pack, move and resume instruction.

"You have to remember, there are people involved — families. We have to do this right," Milano said. "It's going to be tough, but we have the right people leaning forward to make it happen."

Milano and Ferriter opened the annual Infantry Warfighting Conference at the Trade Center just down the road from Fort Benning, where top Army leaders have been meeting every year for more than half a century to confer on all matters Infantry-centric. The conference ended Wednesday.

Petraeus: Stability operations keys to success

Continued from A1
smuggling and drug trafficking. Add to that the "youth bulge" — 45 percent of the population is between the ages of 15 and 29, inadequately educated or educated in extremism — and you have "a fertile field for extremism."

Though violence in Afghanistan is 60 percent greater this year than last, and concerns in Iran remain "huge," recent progress in Iraq and Pakistan has been "heartening," Petraeus said — "still fragile and still reversible," but less so than last year at this time.

"Clearly we have our work cut out for us in this region," he said.

Full spectrum counterinsurgency operations are key to success, but countering terrorism requires more than an increase in the number of counter-terrorist forces, Petraeus said. "Full spectrum" must include stability operations.

"Wherever you are on the spectrum (of violence), you are going to have to do some measure of offense, defense and stability operations," he said. "You cannot forget that last category. You have to do it all.

"We're trying to replace the great game, as it's called, — the competition for power and influence between the great powers around the world — with a broad partnership, one that is founded on the common interests against extremism coming out of Afghanistan and Pakistan and also the illegal narcotics industry," he said.

Petraeus reminded his audience, most of them combat veterans, that the surge in Iraq was successful because it went beyond the troop build-up in that area and "embraced a comprehensive approach" to COIN operations.

"The surge was really about big ideas, about employing certain counterinsurgency concepts. The biggest idea was we had to secure the population and serve them, and we had to be seen doing both if they were to support us and our Iraqi partners," he said, referring to the 77 joint security stations established in the heart of Baghdad. U.S. forces went where the violence was greatest, Petraeus said, and "lived among the people," signaling their commitment to establish a secure and stable environment."

A comprehensive "big picture" approach also requires a concerted focus on identifying "reconcilables and irreconcilables" among the insurgent population, he said.

"You can't clear and leave — you have to clear and hold," he said. "You get your teeth in the enemy and you don't let go. That means finding the irreconcilables, capturing, killing or running them off. That's our job. That's reality.

"But you cannot kill or capture your way out of an industrial strength insurgency," he said. "You've got to figure out who are the reconcilables are — who are the bad guys you can get on your side. They have to be reintegrated."

These lessons learned in Iraq "do not hold us prisoner in Afghanistan," Petraeus said. "You cannot take what we did in Iraq and import it wholesale."

"We'll take these (lessons) as they are applicable, and let them guide us with a nuanced approach to local situations in (Afghanistan) that are different from district to district and province to province," he said.

This nuanced approach does not apply in respect to "truth" and Army values, Petraeus said. Here, there is no gray area.

"The only thing that works is the brutal truth, and being first with the truth. No spin, no lipstick on pigs," he said. Where there is a "results problem," there must not be a "message problem."

"Don't try to modify reality," he said.

The reality in Afghanistan is that the sudden increase in violence there is the result of "our going on the offense," Petraeus said. "The violence there is a heck of a lot less than the height of violence in Iraq. Still, a 60 percent increase over this time last year is a significant concern. It reflects the resilience and growth of the Taliban."

Afghanistan will take a sustained, substantial commitment, he said. "It's serious, but doable, as you've heard it said."

Petraeus urged his audience to recognize their place in "the big picture." From time to time, he said, Soldiers fall victim to the "Ground Hog Day syndrome" — each day seems to be a repeat of the last.

"We're all afflicted with it. If you're the CENTCOM commander, you'll occasionally suffer from it. One day is just like the last and the next day will be the same," he said. "You have to remind yourself that you matter. Your leadership, your professional competence, your example — they matter. The qualities you possess as a leader — they really do make a difference in the overall efforts, in the big picture. Each of you matters greatly."

Bridgett.Siter@us.army.mil

Security assistance: Needs change in Army mindset

Continued from A1
American Soldier's mindset toward security force assistance and he encouraged Soldiers to partner at all echelons with the Afghan national security forces. If the U.S. advisory mission in Afghanistan fails it is the Afghans who will live those consequences, said Caldwell, citing a story from a deployed lieutenant who recalled an Afghan village that refused U.S. aid because the Taliban threatened to return and kill the villagers once the U.S. pulls out of the area.

"It's imperative for us to develop the Afghan security forces with sufficient capability to protect their people, their government and their borders," he said. "We must leave the Afghan people with enduring capability and force generation capacity for security or they will lose the means to resist (the Taliban) when we leave in the end. It's not (about) how well we can secure them in the short term, but rather how well we prepare them and assist them for the long term."

In building Afghan security forces, Caldwell said there were three conditions for reaching a desirable end state: the force should be able to provide reasonable security, be founded on a rule of law and be sustainable. But Caldwell cautioned Soldiers not to attempt to "Americanize" Afghan forces by imposing rules that impact their culture.

"As we establish training standards and conduct the training of foreign security forces, we need to keep in mind that an American solution may not be culturally acceptable to the local population or any foreign culture," he said. Caldwell encouraged Soldiers to build a rapport with Afghan security forces and foster relationships that build trust.

Key elements that are paramount to be successful in the advisory mission include a change in mindset, flexible brigades, relationships built on trust and being prepared to share intelligence. When considering sharing information, "don't ask yourself, should I do it, ask yourself why can't I do it?" he said. "As General (Stanley) McChrystal said in his guidance 'share the same battle rhythm and information, integrate them into your command and control structures. We must be prudent with OPSEC but we also must realize the need to embrace the development of these forces,'" Caldwell said.

"It's not just sharing intelligence, it's the mindset that tells you how critically important it is that you operate as one entity and develop that trust between yourselves. Our strength comes from our partnerships — and it's about people," he said.

"This is the method and the tools that will allow us to get after what we need done in that battle space in order to create room for national forces to secure the population and create police," said MG Michael Ferriter, commanding general of Fort Benning.

Following his speech, Caldwell took questions from the audience and was presented a 'Follow Me' statue mounted to a brick from Fort Benning's Building 4, the future site of the Maneuver Center of Excellence.

CSM Daniel Dailey, senior NCO for 4th Infantry Division, said Caldwell's speech re-emphasized the concepts 4th Infantry Division has integrated into its ranks and hopes it will lead to more resources being available. "We've been living it and training it for some time now," said Dailey, who has one brigade combat team training for the advisory mission, one currently deployed to Afghanistan and another brigade that recently returned home.

Dailey said he expects the advisory mission to be the culminating effort in Iraq that will help security forces transition and take complete control for the country's defense. More work will be needed in Afghanistan but Dailey said the concepts discussed at the conference may make a big difference in the country.

The Taliban has had and will continue to have a foothold in Afghanistan for a long time but the U.S. can make an impact by focusing on training and building the confidence of the security forces, he said.

GRADUATIONS

DRILL SERGEANT OF THE CYCLE

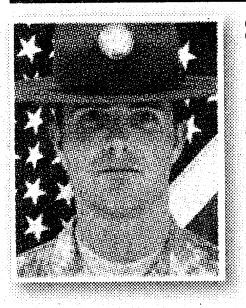

SSG DAVID PARTINGTON
Drill Sergeant of the Cycle
E Company, 2nd Battalion, 58th Infantry Regiment

Partington is from Tucson, Ariz. His previous assignment was with the 10th Mountain Division, Fort Drum, N.Y. He is married and has two children. He enjoys mountain biking.

DRILL SERGEANT OF THE CYCLE

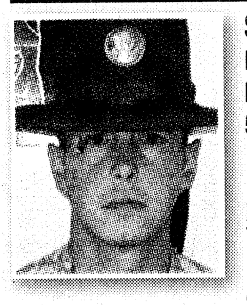

SSG NICHOLAS BAILEY
Drill Sergeant of the Cycle
F Company, 1st Battalion, 50th Infantry Regiment

Bailey is from Fredericktown, Ohio. His previous assignments include Fort Hood, Texas, and Fort Lewis, Wash. Bailey enjoys riding motorcycles, working on classic cars and spending time with family.

SOLDIER OF THE CYCLE



PVT JESSE BECERRA
Soldier of the Cycle
E Company, 2nd Battalion, 58th Infantry Regiment

Becerra is from Osakis, Minn. His next duty station is Camp Ripley, Minn. He enjoys fishing, hunting, the outdoors, sports and lifting weights.

SOLDIER OF THE CYCLE

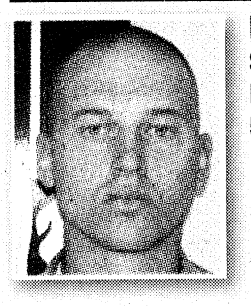

PFC BENJAMIN FRAZIER
Soldier of the Cycle
F Company, 1st Battalion, 50th Infantry Regiment

Frazier is from Brandon, Fla. His next assignment is the Florida National Guard. He enjoys football, paintball, mudding, working on trucks and running.

CIVILIAN OF THE CYCLE



TABITHA HARRISON
Civilian of the Cycle
E Company, 2nd Battalion, 58th Infantry Regiment

Harrison is from Moss Point, Miss. She is married and had two children. She enjoys reading, painting, playing with children and video games.

CADRE OF THE CYCLE



1LT JERAD M. LINDER
Cadre of the Cycle
F Company, 1st Battalion, 50th Infantry Regiment

Linder is from Leavenworth, Kan. He is the executive officer for F Company.

Personal injury lawsuits disallowed

CPT Robert J. Rauckhorst Jr.
OSJA

In 1946, Congress enacted the Federal Torts Claims Act, 28 U.S.C. 1346(b), 2671-2680. The FTCA, with certain exceptions, permits private citizens to sue the federal government for injuries caused by the negligent or wrongful acts of any federal employee acting within the scope of his or her employment.

The main exception to liability under the FTCA is known as the Feres Doctrine. The Feres Doctrine was born from Feres v. United States, 340 U.S. 135 (1950), a case that dealt with a lawsuit filed against the federal government for injuries to a service member. In Feres, the Supreme Court ruled that the federal government was not liable under the FTCA for injuries to a service member, where the injuries were incident to military service. This decision became known as the Feres Doctrine.

Courts have used the Feres Doctrine as a bar to lawsuits involving injuries to service members that occurred during military training and exercises, in military barracks, and during military-sponsored recreational activities, both on and off post. The Feres Doctrine has also acted as a bar to lawsuits involving injuries to service members resulting from traffic accidents, aviation accidents, and for medical malpractice committed by medical care providers employed by the federal government.

It is important to understand the Feres ,Doctrine applies only to injuries to service members, not to non-military family members, or civilians. If a non-military family member or civilian is injured by the negligent or wrongful act of a federal employee acting within the scope of his or her employment, that individual may file a lawsuit under the FTCA against the federal government for their injuries.

When determining whether the Feres Doctrine bars a lawsuit, federal courts look to answer one question: Was the injury incurred incident to military service? If so, then the claim is Feres-barred.

Courts consider a number of factors when determining whether an injury was incurred incident to military service. These include: The duty status of the service member, the location of the incident, the nature of the activity, the benefit of military service and whether the service member was subject to military discipline at the time of the injury.

Unfortunately, over time, it has become clear that the Feres Doctrine cannot be explained by a set of clearly defined rules. If it could be, application of the Feres Doctrine would produce consistent and predictable results. However, that is simply not the case. Although the federal courts generally agree as to what factors to apply when determining whether an injury was incurred incident to military service, the courts fail to apply those factors in the same way. Because of this, similar cases could be decided differently from one court to another.

Despite many attempts to overturn Feres, the Supreme Court has refused to do so. Today, the Feres Doctrine is alive and well. Although some members of Congress are interested in reconsidering Feres, especially as it relates to malpractice, any Congressional changes to the Feres Doctrine are still many years away.

around Post

CAR SALES TAX

Car buyers in Muscogee County this year who were charged in excess of 5 percent sales tax could be eligible for a refund. To apply for a refund, submit a copy of the sales agreement, a Sales Tax Claim for Refund (Form ST-12) and a Waiver of Vendor's Rights (Form ST-12A) to the Georgia Department of Revenue. Forms are available at https://etax.dor.ga.gov/salestax/st3forms/st3_indx.aspx. For more information, call the post legal assistance office at 706-545-3281 or the department of revenue at 706-649-7451 or 404-417-6601.

CBM RELOCATED

All in- and outprocessing for Main Post Centralized Barracks Management program barracks has been relocated to Building 289, the 14th Combat Support Hospital Community Activity Center. To make an appointment, call 706-545-4086. If you have any questions regarding the move, call 706-545-7197.

NEW TIP LINE

The post Drug Suppression Team has created a new Drug and Gang Tip Line. The tip line is available by calling 706-545-0208.

If you have any information pertaining to drug or gang activity in your area, you may call 24 hours a day, seven days a week to report it. Leave an anonymous message or leave your information to be considered for cash rewards where applicable.

OPTOMETRY CLINIC
IN THE PX
NOW SEEING TRICARE PATIENTS
Tricare covers a comprehensive exam every year!
• We sell contact lenses-you pay what we pay plus $5 •
SAME DAY SERVICE/OPEN 6 DAYS A WEEK
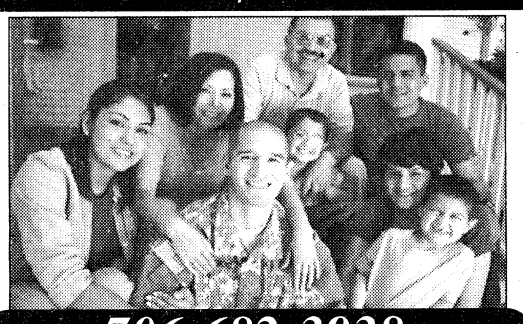
706-682-3938
OPTOMETRY CLINIC
Dr. Smitesh J. Patel
9220 Marne Rd, Ft. Benning, GA 31905
WALK-INS WELCOME

THE NEW FAT SHOT

• Fat Melt/Fat Shot $25
• B-12 Fat Burner $20
• B-12 Shots $15
• DR. supervised weight loss program $300
• DETOX - Colon Hydrotherapy
Columbus Research & Wellness Institute Inc.
3645 Gentian Blvd Ste 3B • (706) 653-0419 • www.researchandwellness.com



MILITARY FINANCING AVAILABLE FOR E-1 AND UP
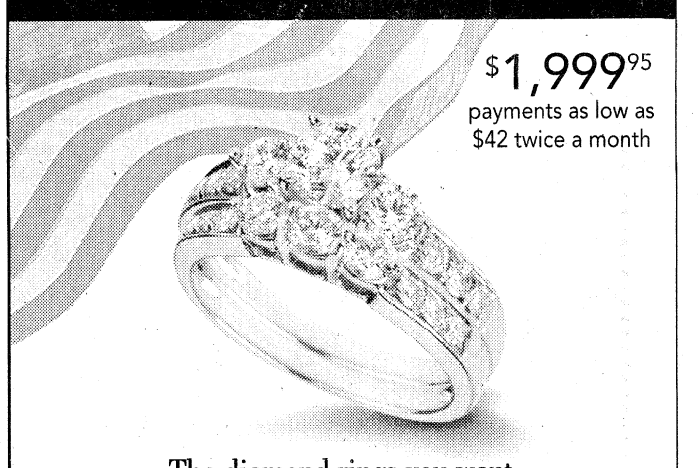
$1,999.95
payments as low as $42 twice a month
The diamond rings you want.
The price you deserve.
PEACHTREE MALL
(706) 322-1556
REEDS Jewelers Stores REEDS.com
WE BUY GOLD! We'll pay you on the spot!

FOUR WINDS RESTAURANT
Original Owners In Operation For Over 30 Years! We are not being sold!
Lounge Open FRIDAY-SATURDAY 5-10 PM
Karaoke SATURDAY NIGHTS 6-11 PM
Private Dining Room with Bar & Pool Table – holds 50-100 guest
Home of the RANGER Burger
Four Winds Restaurant
Friday Night All You Can Eat Catfish
Serving Breakfast, Lunch & Dinner Daily
CLOSED SUNDAY
Monday – Thursday 7AM-9PM
Friday & Saturday 7AM-10PM
HOME OF THE RANGER BURGER
The Perfect Place For Your Graduation Gathering!
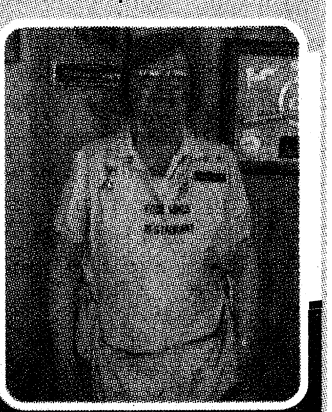
MRS. LINDA COX
464 Hwy. 26 Cusseta, GA • 706-989-3401

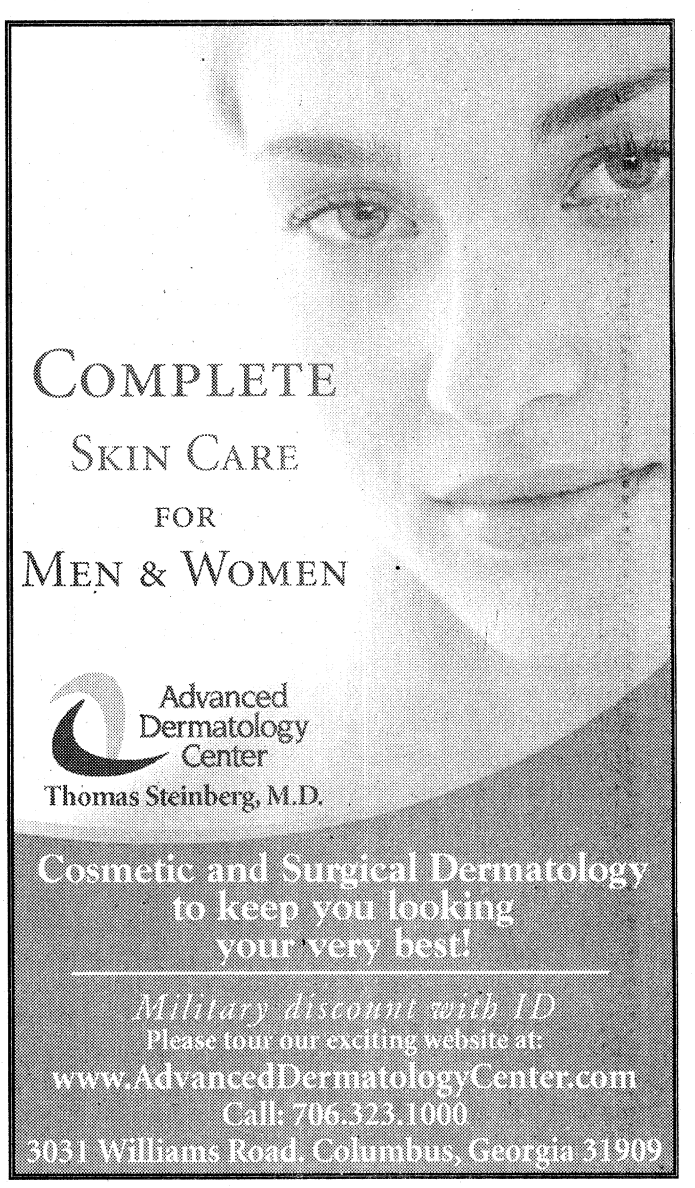
COMPLETE SKIN CARE FOR MEN & WOMEN
Advanced Dermatology Center
Thomas Steinberg, M.D.
Cosmetic and Surgical Dermatology to keep you looking your very best!
Military discount with ID
Please tour our exciting website at:
www.AdvancedDermatologyCenter.com
Call: 706.323.1000
3031 Williams Road, Columbus, Georgia 31909

Director stresses need for Soldier feedback

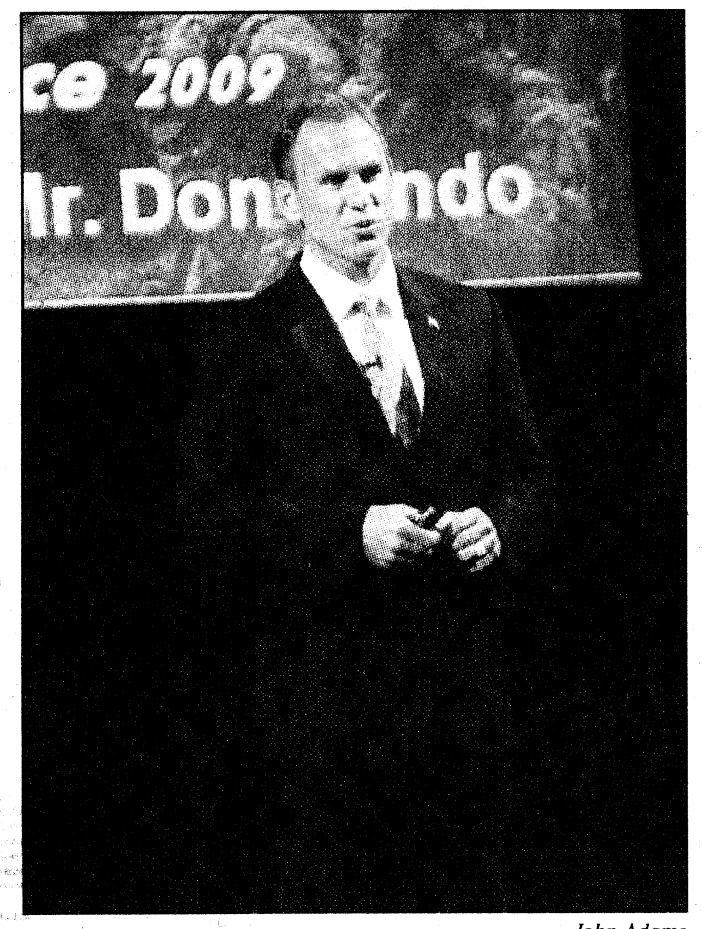

John Adams
Don Sando, director of Capabilities Development and Integration for the Maneuver Center of Excellence briefs leaders Monday at the 2009 Infantry Warfighting Conference in Columbus.

Sue Ulibarri
USAIC PUBLIC AFFAIRS

"Meeting the needs of Soldiers in the fight is the top priority for senior Army leaders, but understanding those needs requires two-way communication," said Don Sando, director of the Capabilities Development and Integration Directorate for the Maneuver Center of Excellence, during the first round of briefings Monday at the Infantry Warfighting Conference in Columbus.

"Maintaining the battlefield primacy of our Soldiers and the formation in which they fight is our highest concern," Sando said.

Sando's organization serves as the Army's agency to develop and integrate the latest technology and concepts to maneuver troops on the ground.

"Feedback from the field, from our Soldiers at the fire team and squad level is who we need to hear from in order to learn how we can improve their lethality and success in the fight," he said.

CDID is composed of the Concepts Development Division, Soldier Requirement Division, Mounted Requirement Division, Training and Doctrine Command Capability Managers and the Maneuver Battle Lab. Together these organizations support the operational Army, through developing and improving capabilities via doctrine, training, leader development, materiel, organizations, personnel or facilities.

One of CDID's main efforts during the last four months has been the Ground Combat Vehicle modernization effort, said Jeff Arneson, a strategic planner for CDID. There are several attributes the future GCV must possess, Arneson said, and as with all new systems there will be tradeoffs due to resource constraints.

"Force protection and tactical mobility are two of the most important aspects, however, and will not be traded away," he said.

The current plan is to have the GCV ready for fielding in 2015 and ready for deployment by 2017.

"If there is a way we can do things better, I want to hear from you," said Sando, who challenged those in the packed auditorium to bring their ideas, concerns and feedback to CDID. "We are a team of teams, and from every level we need to ensure the Soldier is the best trained and equipped 'weapon' our Army has in order to do the hard job we ask of him," he said.

The organization reaches out to the Army via a variety of methods, most recently, it has established social media avenues such as Twitter and Flickr.

"We maintain contact with the field through a variety of venues — industry days, Strykernet, warfighter forum conferences," he said, "so we can put out the latest developments, technologies and concepts we've got; but these venues also make for great opportunity to hear from the field."

"I can tweet you our latest technologies, and you can tweet me back with what's working and what's not working. I'd like 1,000 tweets by the end of today," Sando told the audience of Soldiers and leaders. "We want to know what we can do to train and equip you for the fight."

Sando received the feedback he requested as conference attendees asked questions regarding the implementation of an adverse weather manual, the importance of nonlethal capabilities, and improving lethality of ground fighting vehicles and supporting Army Force Generation.

"We're actively addressing each of these areas, moving forward and getting the Soldiers on the ground what they need whether it be equipment, training or doctrine," he said.

Former ambassador discusses State's counterterrorism efforts

Vince Little
THE BAYONET

The former State Department coordinator for counterterrorism discussed lingering challenges in Iraq and Afghanistan Wednesday, saying it's important not to abandon political and security objectives in order to avoid a similar fate that occurred in post-Vietnam.

Former Ambassador at Large Dell Dailey gave an hourlong presentation and answered questions from the audience to kick off the final day of the Infantry Warfighting Conference.

Even when the final 50,000 U.S. troops leave Iraq sometime in 2011 and full control is turned over to the national government, all types of conflict will remain, Dailey said.

"It won't be a box of chocolates," he said. "But we'll be in Afghanistan much longer than expected."

The U.S. counterinsurgency guide was established in January 2006. As the principal adviser to the secretary of state on international counterterrorism issues, Dailey took a leading role in developing coordinated strategies to defeat terrorists abroad and secure the cooperation of international partners.

Counterinsurgency policy is founded on political, economical, security and informational development, but "it's the society of the host nation that has to rally, not the U.S.," he said.

"It's not just intelligence from the battlefield," he said. "It's influencing the country, international community and the enemy."

He said counterinsurgency success requires the State Department to seek support from host-nation dissident groups, nongovernmental and private organizations, the private sector and media.

Dailey praised the work of Provincial Reconstruction Teams and the boost provided by the U.S. military.

For the past six years, the Army has played a major role in Iraqi police training, an endeavor the Department of Defense isn't necessarily suited for, Dailey said.

He said efforts are under way to allow the State Department to pick up a larger chunk of that mission in both Iraq and Afghanistan, which will enhance the U.S. exit strategy.

The American Embassy in Baghdad, the State Department's largest on the planet, might be downsized in coming years, but U.S. objectives will not be deserted, Dailey said.

"We have the potential for a success story in Iraq," he said, "but we've got a helluva fight left in Afghanistan, not just militarily but for the State Department, too."

"Building Customers For Life And Reinventing the Way Cars Are Sold In Columbus"

Chevrolet • Cadillac Saab
Legacy of Columbus

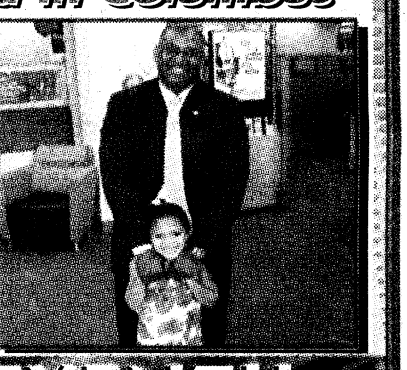

SEPTEMBER'S 2-MINUTE DRILL SALES EVENT!!
$500 Extra Incentive for Military Personnel

Certified Military Miles Dealer

LEGACY PRE-OWNED SUPERSTORE
6301 Veteran's Parkway
Over 80 Vehicles In Stock!

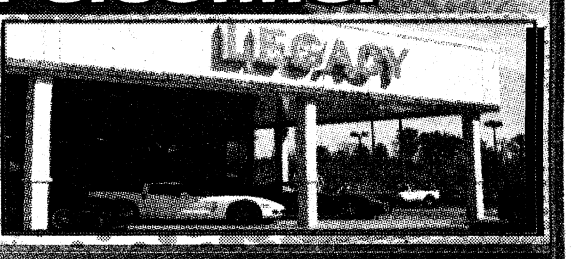

NEW CHEVROLETS • CADILLACS • SAABS


#1161602
2009 CHEVROLET COLORADO 2WD REGULAR CAB
SELLING PRICE $16,988

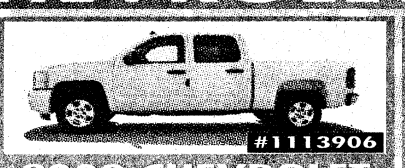
#1113906
2009 CHEVROLET SILVERADO 1500 2WD EXT CAB WT
SELLING PRICE $19,988

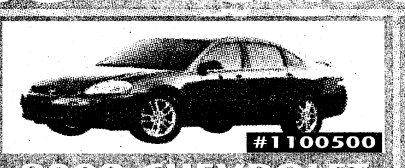
#1100500
2009 CHEVROLET IMPALA LS SEDAN
SELLING PRICE $19,988


#1162468
2009 CADILLAC CTS V6 PERFORMANCE SEDAN
SELLING PRICE $35,988


#1105545
2009 CADILLAC ESCALADE EXT
SELLING PRICE $51,988

$8,500.00 Rebate and $15,000 in Total Savings on All Remaining 2008 Cadillac Escalades "4" to choose from

2009 CADILLAC CTS
#2161877
$39,995 OR 0% APR FOR UP TO 60 MOS
LOADED, LEATHER, LUXURY PACKAGE, PWR W/L/M, CRUISE

2009 SAAB 9-3
#3022213
$25,995 OR 0% APR FOR UP TO 60 MOS
LOADED WITH EQUIPMENT NOT YOUR STRIPPED BASE MODEL

$8,500.00 Rebate and $12,000 in Total Savings on All Remaining 2008 Saab 9-3's

Pre-owned certified Vehicles

06 CHEVY AVEO GRAY, #1201100A $6,995	03 MITSUBISHI ECLIPSE BLACK, CONV, #P1286 $9,380	04 MITSUBISHI ECLIPSE GRAY, CONV, #P1274 $9,590	08 JEEP® PATRIOT SILVER, #2327680 $12,398	05 MITSUBISHI ENDEAVOR GRAY, #P1386 $12,550
08 CHEVY TOWN & COUNTRY BLUE, #P1315 $12,760	06 NISSAN ALTIMA GRAY, #1101430A $12,998	07 DODGE CALIBER SXT MAROON, #P1433 $13,588	08 DODGE CHARGER SILVER, #P1346 $13,820	08 VW BEETLE SILVER, #P1364 $13,999
04 LEXUS ES330 GREEN, LOADED #P1389 $14,488	08 BUICK LACROSSE CXL RED, #P1295 $14,882	09 HONDA FIT PURPLE, #1100517A $15,338	05 NISSAN 350Z SILVER, CONV, #P1288 $15,995	04 CHEVY 2500 4X4 PEWTER, #1190222A $16,550
06 JEEP® GRAND CHEROKEE 4X4 HEMI, MAROON, #1100711A $18,995	06 MERCEDES C230 SPORT GRAY, #P1436 $19,955	07 TOYOTA FJ CRUISER YELLOW, #1278038A $19,995	08 HONDA ACCORD EX GOLD, #2164937A $21,250	06 INFINITI G35X BLACK, LOADED, #P1447 $21,588
09 CHEVY IMPALA SS RED, #P1406 $22,550	06 BMW X5 GRAY, LOADED, #2266749A $23,860	09 DODGE CHALLENGER GRAY, #P1402 $26,288	07 LEXUS ES350 MAROON, #P1409 $26,988	06 MERCEDES ML350 SILVER, #P1451 $27,680
	07 BMW 530 BLUE, #P1426 $28,868	07 BMW 335I SILVER, #P1394 $28,882		

All purchases are plus applicable sales tax and state title application fees. All rebates and incentives have been applied and rebates cannot be combined with APR specials. Please see dealer for further details.

Legacy Chevrolet Cadillac Saab of Columbus
WWW.LEGACYCHEVY.COM
AN AMERICAN REVOLUTION
3515 NORTH MANCHESTER EXPRESSWAY, COLUMBUS GA
RIGHT ACROSS FROM PEACHTREE MALL
706-322-8888

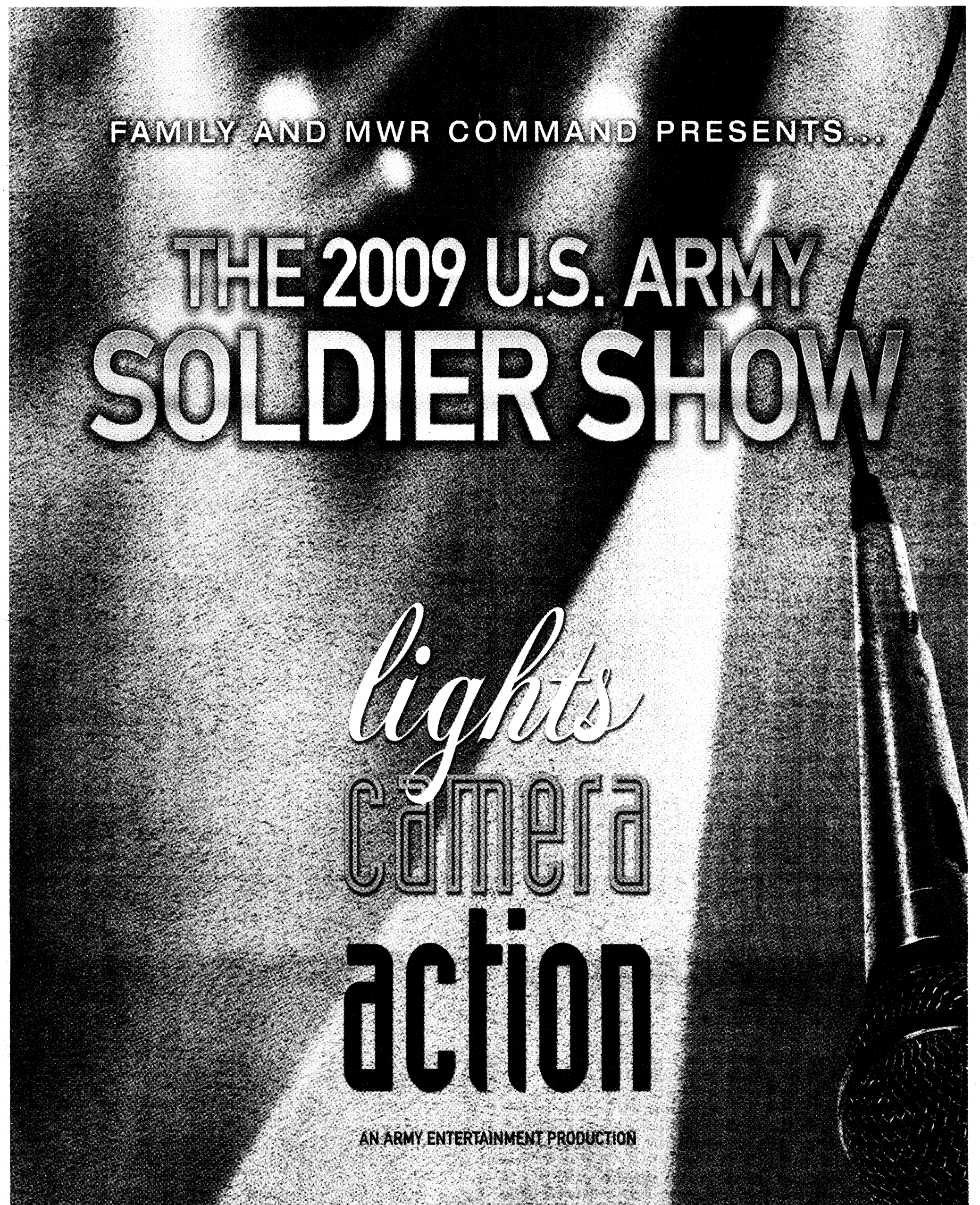

U.S. ARMY

I.A.M. STRONG℠
INTERVENE ACT MOTIVATE

at&t

MWR

No Federal endorsement implied

OCTOBER 2 - 8PM

WETHERBY FIELD

FREE AND OPEN TO PUBLIC

SPONSORED LOCALLY BY:

WINDJAMMER CABLE

USA DISCOUNTERS

USAA

COLUMBUS STATE UNIVERSITY

SPONSORSHIP DOES NOT IMPLY ENDORSEMENT

THE BAYONET
SEPTEMBER 25, 2009

SPORTS & FITNESS

Faith preps for cross-country B2

WWW.THEBAYONET.COM

BENCH NOTES



ERIN A. NASH

Burress begins sentence

Plaxico Burress began a two-year prison sentence Tuesday. Burress, a former wide receiver for the New York Giants, was sentenced and immediately taken into custody.

He accidentally shot himself in the thigh at a nightclub last fall, and agreed to a plea deal in August.

The expectation is he will serve about 20 months and be on two years of probation after his release.

Martin extends lead

Mark Martin went into the first race in the Chase for the Sprint Cup as the points leader. He sealed that spot for another week with a win at New Hampshire Motor Speedway Sunday. It was his first win in New Hampshire.

Martin leads Denny Hamlin and three-time cup winner Jimmie Johnson by 35 points.

The second race of the Chase will be at 2 p.m. Sunday at Dover International Speedway. Coverage is on ABC.

College Top 25 rankings

It's no surprise the Florida Gators remain atop The Associated Press Top 25 rankings. Texas is second, followed by Alabama, Ole Miss and Penn State to round out the top five.

Falling out of the Top 25 this week are Georgia Tech and Utah.

USC and BYU had tough losses last weekend and dropped to 12th and 19th, respectively.

49ers file charges

The San Francisco 49ers filed tampering charges against the New York Jets regarding draft pick Michael Crabtree. Jets head coach Rex Ryan confirmed the charges Monday.

Crabtree was selected 10th overall in the draft in April, and is still not signed with the team. The 49ers offered him a five-year, $20 million contract, with $16 million of it guaranteed.

The 49ers forfeited their fifth-round pick in the 2008 draft because they were caught tampering with Chicago linebacker Lance Briggs.

Can Tiger do it?

Hopefully the rain will hold off through Sunday at East Lake Golf Club in Atlanta. The Tour Championship will finish up Sunday.

Tiger Woods goes into the final FedEx Cup event leading the points.

Coverage will be on NBC and The Golf Channel.

Don't forget that active-duty, retired and reserve military and dependents with valid military IDs get free admission to The Tour Championship. Free refreshments and drinks are available through Sunday. Shuttles and parking will be located at Turner Field.

For more information, see page B9.

Goonz win in overtime, 7-0

Rachel Jackson
THE BAYONET

After two halves of scoreless football, the Goonz of the 598th Maintenance Company scored in overtime to defeat the Gators of A Company, 2nd Battalion, 29th Infantry Regiment 7-0 Monday at Essebagger Field.

Each team had scoring opportunities in regulation play, but penalties, execution and turnovers plagued both teams forcing the game to be decided in overtime.

The two teams flipped a coin to begin overtime with the Goonz winning the toss and electing to go on offense first. Starting from the Gators' 10-yard line, Lamar Williams gained 5 yards on the first two plays moving the Goonz down to the 5-yard line. On third down, Williams handed off to Willie Miller for the touchdown. Williams passed to Greg Woulard for the one-point conversion to put the Goonz ahead, 7-0.

The Goonz defense did their part in overtime keeping the Gators out of the end zone on their offensive possession to seal the victory.

"We did what we had to do to win," said Goonz' coach Beshean Hollis. "Our defense always shows up when we need it. Right before overtime, I told the team to put pressure on them and play good defense."

"We started off the game rough with offensive letdowns," Collins said. "We had miscues on offense. It should have easily been 14-0 at the end of the game, but we had a couple of plays we should have executed and gave the other team a chance to win."

Up next for the Goonz is a game against E Company, 1st Battalion, (Airborne) 507th Parachute Infantry Regiment Wednesday at Essebagger Field.

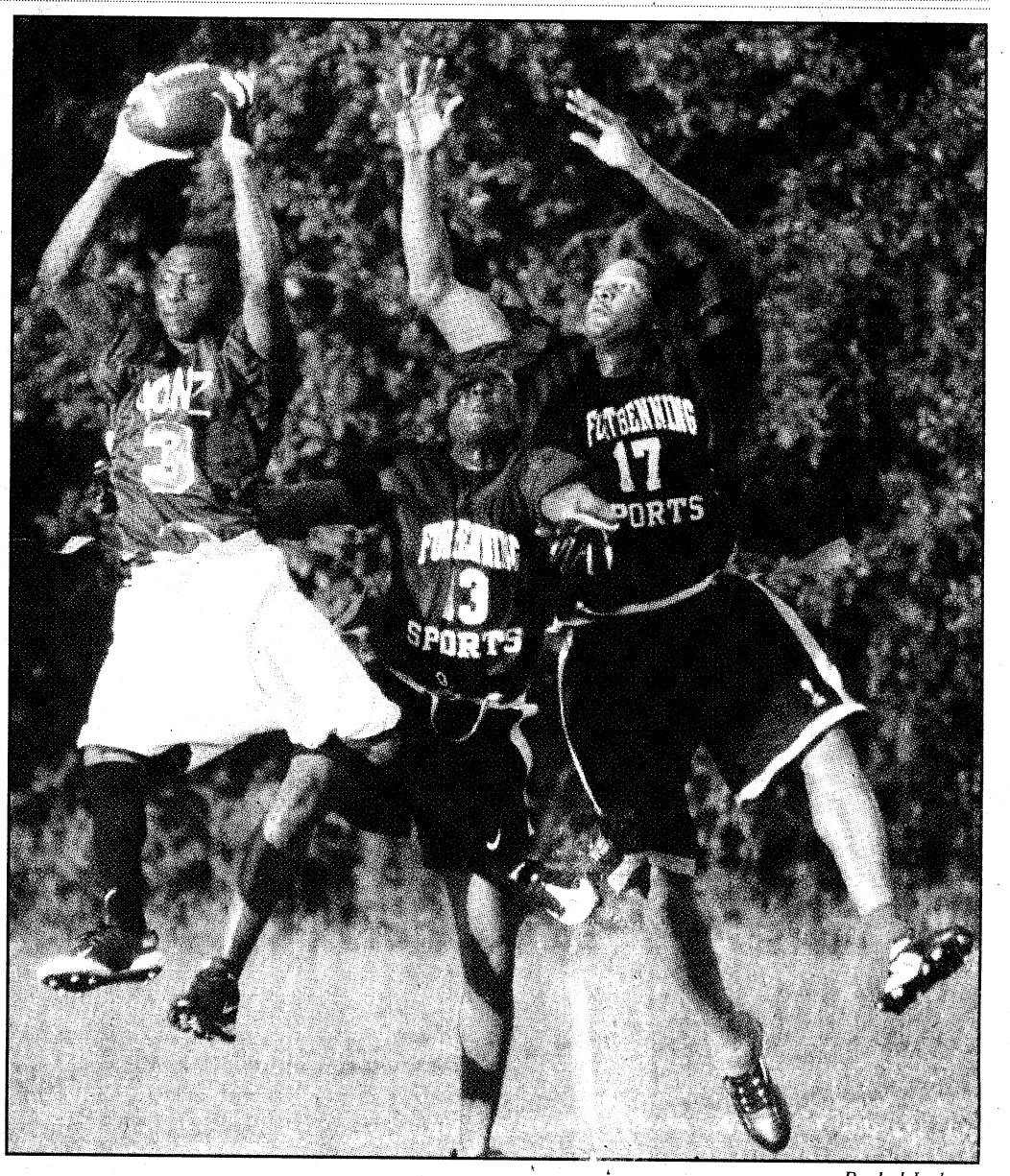

Rachel Jackson
Goonz' defender Willie Collins intercepts a pass at the 5-yard line to take away a Gators' scoring chance as receivers Gators Marcus Griffin and Arenteanis Adams jump for the ball Monday at Essebagger Field.

Hawks soar to 4-0 with 52-31 victory

Rachel Jackson
THE BAYONET

The Hardaway High School Hawks (Region 1-AAAA) soared to a 52-31 victory over the Lee County High School Trojans (1-AAAA) Friday at Kinnett Stadium.

The Hawks scored on their second possession of the game with quarterback Marcus Smith throwing a 55-yard touchdown pass to Ray Gardner. Evan Scott kicked the extra point and with seven minutes remaining in the first quarter Hawks led 7-0. Smith added an 11-yard touchdown pass to Austin Scott and a 51-yard touchdown pass to James Triplett to put the Hawks up 21-0 with 2:49 remaining in the first quarter. Lee County answered with a 36-yard pass from Justin Walker to James Terrell to cut the lead

See **Hawks**, B2



Rachel Jackson
Hawks wide receiver Shelbe Gregg escapes from Lee County's Thomas Wright in a game Friday at Kinnett Stadium. The Hawks won 52-31.

WEEK 3 FORT BENNING PICK 12

	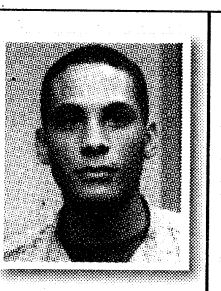 ROBERT PATTERSON *Marine LNO* *9-3* *28-8*	 CARL PIGNATO *TCM SBCT* *8-4* *25-11*	 MIKE TREGLE *OSJA* *9-3* *25-11*	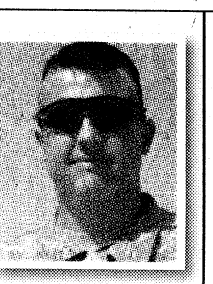 STEPHEN MAGENNIS *Task Force Yukon* *8-4* *24-12*	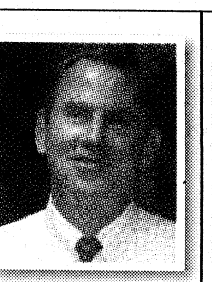 DON SANDO *CDID* *8-4* *23-13*	 MICHELLE GORDON *Public Affairs* *7-5* *22-14*
San Diego State at Air Force	Air Force	Air Force	Air Force	Air Force	Air Force	San Diego State
Arkansas at Alabama	Alabama	Alabama	Alabama	Alabama	Alabama	Alabama
Rutgers at Maryland	Rutgers	Rutgers	Maryland	Maryland	Rutgers	Rutgers
Miami (Fla.) at Virginia Tech	Miami	Virginia Tech	Miami	Miami	Miami	Miami
Arizona State at Georgia	Georgia	Georgia	Georgia	Georgia	Georgia	Georgia
Iowa at Penn State	Penn State	Penn State	Penn State	Penn State	Penn State	Penn State
Tennessee at N.Y. Jets	N.Y. Jets	N.Y. Jets	N.Y. Jets	Tennessee	N.Y. Jets	Tennessee
Jacksonville at Houston	Jacksonville	Houston	Houston	Houston	Houston	Jacksonville
Chicago at Seattle	Seattle	Seattle	Chicago	Chicago	Seattle	Chicago
Miami at San Diego	San Diego	Miami	Miami	San Diego	San Diego	San Diego
Denver at Oakland	Oakland	Denver	Oakland	Denver	Denver	Oakland
Carolina at Dallas	Dallas	Dallas	Dallas	Dallas	Dallas	Dallas

Faith cross-country team trains for first meet



Rachel Jackson

Sixth-grader Maize Galfande and eighth-grader Percy Franklin run the last stretch of their second lap around Stewart-Watson Field Tuesday at cross-country practice. The Faith Middle School cross-country team will take on Brookstone Schools for its first meet of the season at 4:30 p.m. Wednesday at Brookstone.

Rachel Jackson
THE BAYONET

The Faith Middle School cross-country team has been running three times a week since Aug. 25 to prepare for Wednesday when they take on Brookstone School for their first meet this season.

"We are working on building the kids' confidence," said head coach Melissa House. "We have a lot of first-time runners and there are some kids who just don't know yet or think of themselves as runners. I think once we compete for the first time, they will make that connection."

Every practice includes a warm-up and cool-down jog and two laps around Doughboy Stadium or Stewart-Watson Field. The goal for the 30-person team is to run two miles without stopping because that's how long the race is, House said.

Although there is more work to be done, House said she has seen progress in the team's running abilities in the first month.

At first, not everyone was able to jog to the workout, but now the team is able to jog there without a problem.

"The great thing about running is that it's a lifetime sport and you can do it anywhere as long as you have water, running shoes and a safe place to run," said House who began running after high school to train for swimming.

Anyone can run as long as they stay focused on running, said sixth-grader Maize Galfande.

"You can't focus on being hungry or tired," she said. "If you do, you won't make it to the finish line."

Maize, new to cross-country, began running with her parents before she joined.

"I was always better at sprinting than running long distances," she said. "I have noticed a difference in my running in the past month. It's a good feeling to know I can run long distances and keep a steady pace. In cross-country running, you have to be able to motivate yourself to keep going."

The thought of the finish line is what keeps Tristen motivated through races.

"Even though I am tired at the end of the race, it's a good feeling to know I made it to the end and accomplished it."

As far as the race Wednesday, Tristen is confident in his team, he said.

"We have been working hard for the past month and we have strong runners on our team so I am positive our team will do well at the meet," Tristen said.

The meet is at 4:30 p.m. Wednesday at Brookstone School. Spectators are welcome.

Hawks: Take on Harris County today at Tiger Stadium

Continued from B1

to 21-7 at the end of the quarter.

In the second quarter, Smith threw a 30-yard touchdown pass to Austin Scott to extend the Hawks' lead to 28-7. Lee County's Justin Walker brought the Trojans back throwing a 13-yard pass to Sidney Bailey and with the Michael Bacon extra point, the Trojans trailed 28-14 at the half.

The Trojans rallied in the third quarter scoring on a Walker to Young touchdown pass and with the successful point after, trailed the Hawks 28-21. The Hawks answered the Trojans' touchdown with a Smith 23-yard touchdown run to lead 35-21. The Trojans added a 24-yard field goal to cut the Hawks' lead to 35-24 with 48 seconds remaining in the quarter.

In the fourth quarter, the Hawks added a field goal, a 32-yard touchdown run by Triplett and an 18-yard fumble recovery for a touchdown by Koren Mitchell. Lee County's Denzell Eckles scored a touchdown to close out the scoring and a Hawks 52-31 victory.

"We had a couple things we messed up on defense, but overall we played a good game," said Hawks coach Jeff Battles. "The defensive line stepped up and shut down the runs. The team has worked hard all week and that prepared them to do well in this game."

The Hawks remain undefeated but Battles said there is more work to be done.

"We'll take this season game by game," he said. "We'll focus on our game against Harris County and go from there."

Triplett, a sophomore running back who scored two touchdowns and rushed for 98 yards, said overall he was happy with the game.

"We have some things we need to fix, but I think overall we did really well — better than I expected," he said. "We made great passes and had good receiving and blocking. Our defense slowed them down and that's what got us the win."

Up next for the Hawks is an away game against Harris County at 7:30 p.m. today at Tiger Stadium.

Rachel.Watkins1@us.army.mil



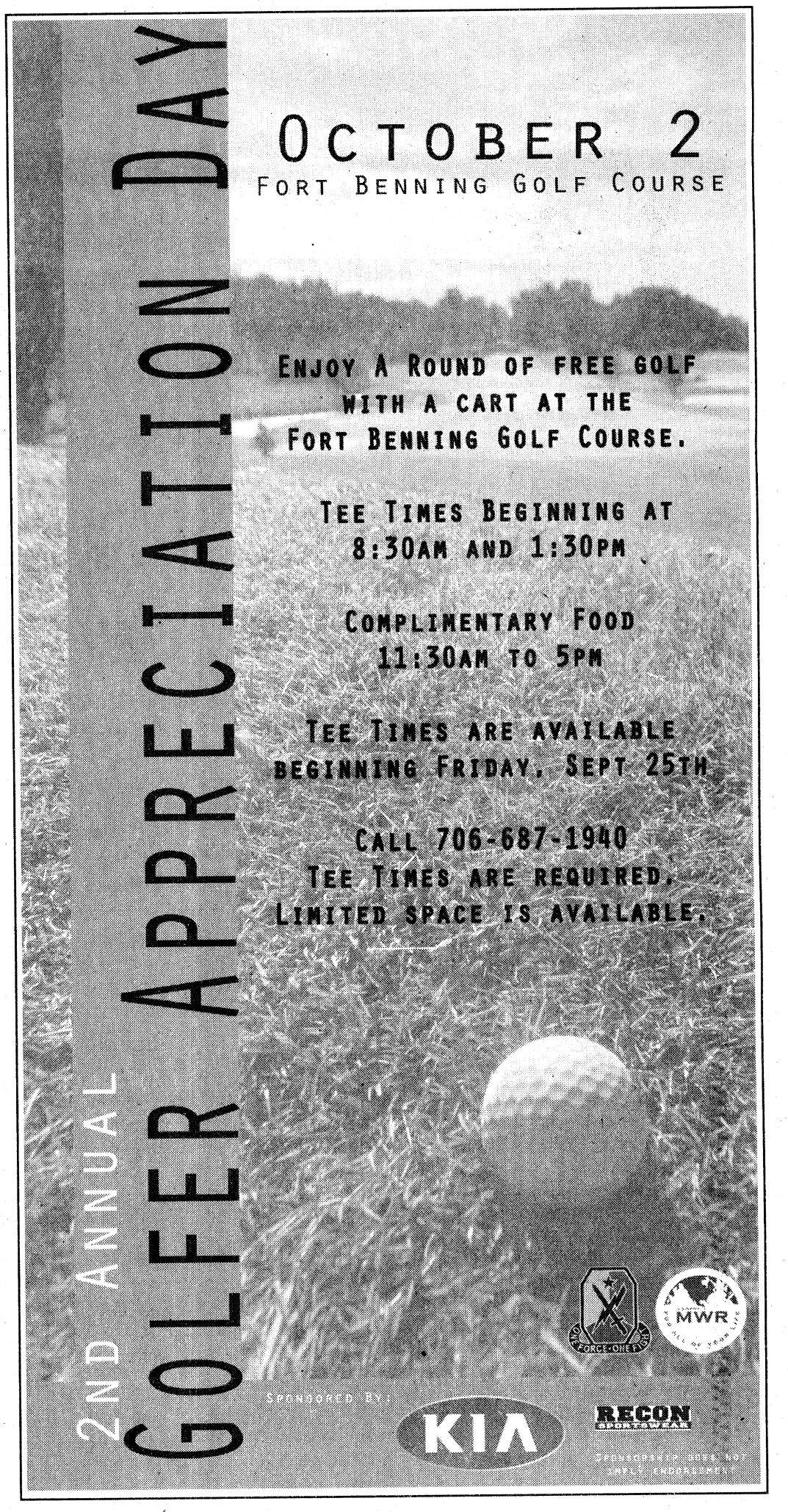



This week's race: Dover



CPT GORDON GUILLOT
1st Bn., 10th FA
Last week's driver: Mark Martin
Points: 190
This week's driver: Denny Hamlin
Season points: 5,230

CARL PIGNATO
TCM SBCT
Last week's driver: Mark Martin
Points: 190
This week's driver: Mark Martin
Season points: 5,200





ERIN A. NASH
Bayonet correspondent
Last week's driver: Jimmie Johnson
Points: 160
This week's driver: Carl Edwards
Season points: 5,180

DON SANDO
CDID
Last week's driver: Jimmie Johnson
Points: 160
This week's driver: Jimmie Johnson
Season points: 5,160

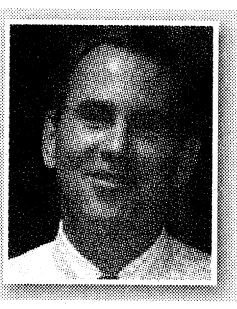



LORI EGAN
Bayonet editor
Last week's driver: Jeff Gordon
Points: 118
This week's driver: Juan Pablo Montoya
Season points: 5,148

CSM BRUCE ACKER
MCRC2
Last week's driver: Tony Stewart
Points: 121
This week's driver: Jimmie Johnson
Season points: 5,131

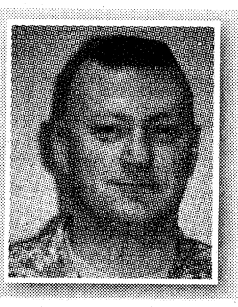



JEREMY HAICK
DOIM
Last week's driver: Tony Stewart
Points: 121
This week's driver: Denny Hamlin
Season points: 5,121

SFC BRANDON BARNETT
TCM SBCT
Last week's driver: Jeff Gordon
Points: 118
This week's driver: Jeff Gordon
Season points: 5,118

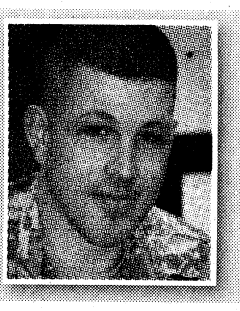

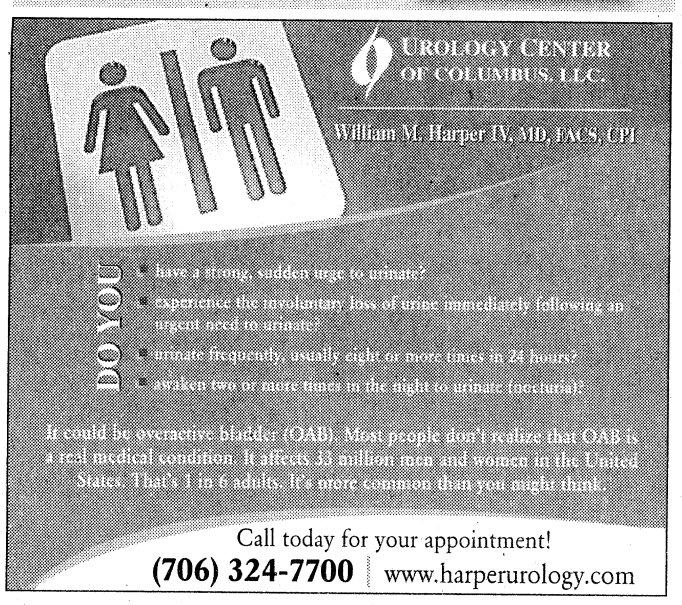



Grips & Grins

Speedstack

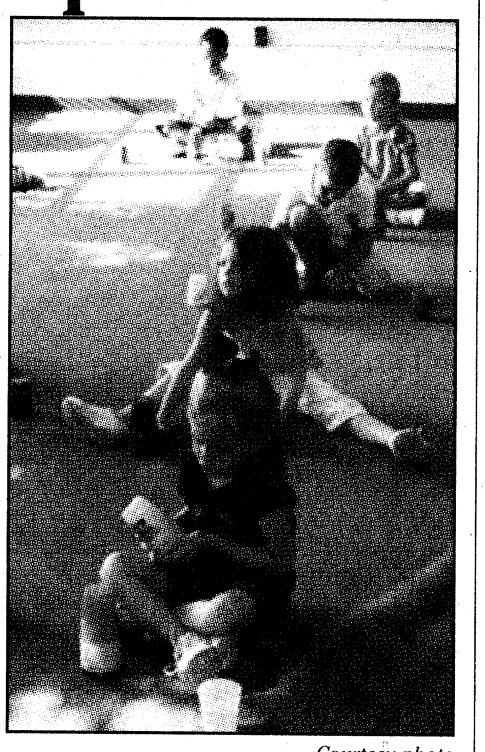

Courtesy photo
Students at E.A. White Elementary School work on their speedstacking skills in P.E. class.

10-1 record

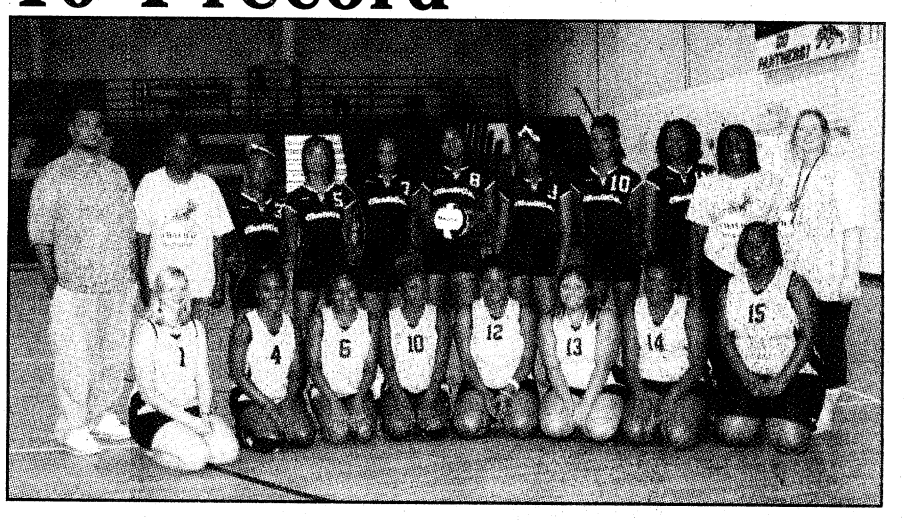

Courtesy photo
The Chattahoochee County High School Lady Panthers varsity volleyball team improved to 10-1 after its wins over Brookstone and Jordan high schools Tuesday. Members of the junior varsity team are (front row, left to right) Rachel Brown, Tykolyah Chester, Jasmine Jones, Angela Williams, Fuschia Bolden, Samantha Coronado, Acksun Castille and Tykeyah Chester. Varsity team members are (back row, left to right) manager Demetrius Lockhart, assistant coach Beverly Riley, Khadaijah Embry, Kristina Dixon, Marsheda Rutledge, Noelani Conley, KaMara Riley, Jennifer Murray, Akeyvya Jones, coach Dorothea Bolen and scorekeeper Lisa Brown. The Lady Panthers junior varsity squad lost to Brookstone High School and Northside High School in two out of three sets Sept. 16. The varsity team won two of three sets against Jordan High School Sept. 17 — 25-23, 25-19 — but took a loss the same day at the hands of Brookstone School.



USAMU Soldiers qualify for 2010 World Championships

Michael Molinaro
USAMU PAO

Five Soldiers from the U.S. Army Marksmanship Unit earned berths on the 2010 U.S. World Championship team as well as spots in three 2010 World Cup events after their performances at the 2009 Fall Selection match in Kerrville, Texas.

SFC Theresa DeWitt became the first Soldier from the USAMU to earn a spot on the 2010 U.S. team that will travel to Munich, Germany next summer. DeWitt, a 1996 Olympian, placed first in Women's Trap with a score of 448.

2009 World and National Champion SPC Vincent Hancock kept his hot streak going as he won the Men's Skeet event with a score of 515 and will defend his crown in Munich. Hancock, the 2008 Olympic Champion in the event, broke two national records in Kerrville after missing only two targets during the qualifying round and three targets overall. His teammate, SFC Shawn Dulohery, will travel with Hancock after placing third with a score of 506 and making the U.S. team.

Capping off the week for the USAMU were teammates SSG Josh Richmond and SPC Jeff Holguin in Men's Double Trap, finishing first and second with scores of 627 and 621, respectively. Richmond experienced success in Munich in 2009, winning a World Cup event. Holguin won a silver medal at the 2009 World Championships and will be looking to move up in 2010.

Hit fairway for free during Golfer's Appreciation Day

Rachel Jackson
THE BAYONET

Golfers can golf for free Friday at the Fort Benning Golf Course in observance of Golfer's Appreciation Day. The event, hosted by the Fort Benning Golf Course and the Directorate of Family and Morale, Welfare and Recreation, is open to the public and includes lunch, free use of golf carts, range balls and a free game of golf for the first 288 golfers who register for a tee time.

"This is our way of thanking golfers for their support throughout the year," said George Cliff, the course director. "We appreciate their business."

Cliff said he hopes to see golfers who have never played the course at the event and hopes they will want to come back.

Tee times begin at 8:30 a.m. and 1:30 p.m. and participants can get lunch anytime between 11 a.m. and 5 p.m. Players will alternate between the three nine-hole courses.

The first round of tee times will finish around 1:30 p.m. with the second round of golfers finishing play around 5:30 p.m. Golfers who don't get a tee time can golf nine holes free on a first-come, first-served basis at 5:30 p.m. The practice range will also be open.

Golfers can sign up for the event starting today. Registration will be open until 288 spots are filled.

Cliff encourages golfers to sign up as soon as they can because he anticipates the tee times filling up fast, he said.

To register or for more information, go to the golf pro shop or call 706-687-1940.

rachel.watkins@thebayonet.com

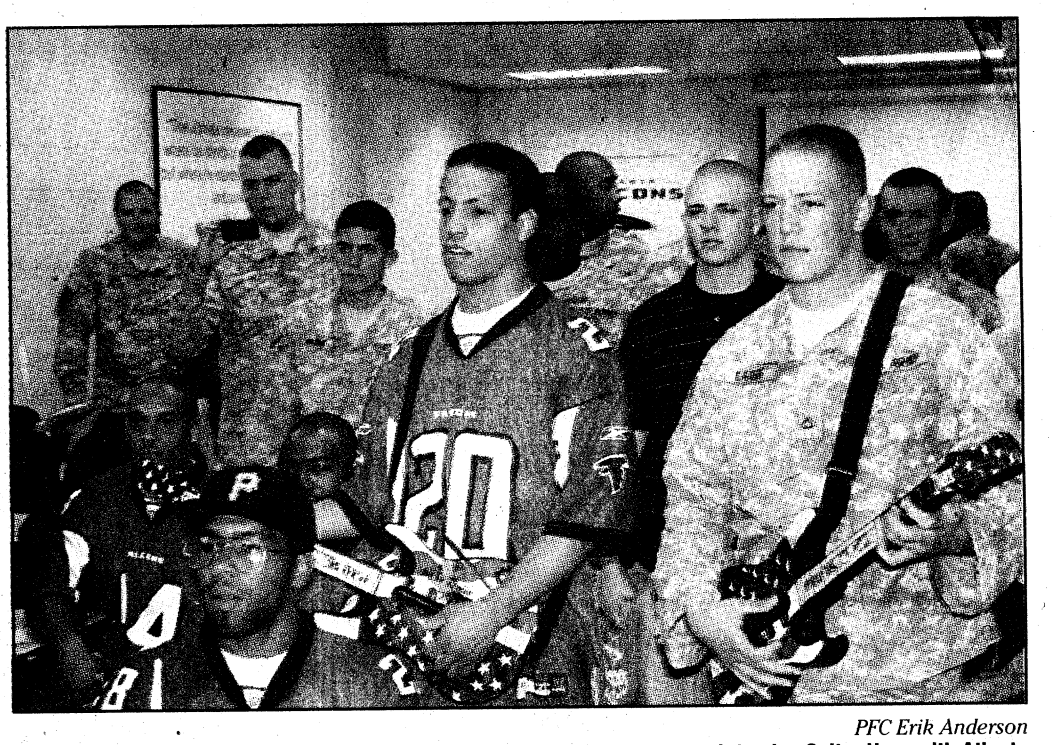

PFC Erik Anderson
Soldiers from the 3rd Heavy Brigade Combat Team, 3rd Infantry Division, wait to play Guitar Hero with Atlanta Falcons players and cheerleaders against deployed troops in Qatar and Afghanistan Sept. 15 in Flowery Branch, Ga. The event was sponsored by Pro vs. G.I. Joe and the USO.

Soldiers take on Falcons in Pro vs. G.I. Joe games

PFC Erik Anderson
3RD HBCT
PUBLIC AFFAIRS

Players from the Atlanta Falcons took time to play video games against Soldiers representing the 3rd Heavy Brigade Combat Team, 3rd Infantry Division, and Soldiers currently deployed to Qatar and Afghanistan Sept. 15 at the Falcon's training facility in Flowery Branch, Ga.

The event was sponsored by Pro vs. G.I. Joe, a non-profit support organization, and the USO in an effort to provide a fun diversion for Soldiers.

"It's professional athletes and video games, what can be better than that?" said Greg Zinone, co-founder of Pro vs. G.I. Joe.

He said it is his way of giving something to the Soldiers that do so much to protect America, citing the organizations motto; doin' a little for those who do a lot.

The event included families of Soldiers currently deployed, who were able to video chat with family members after the games were over.

"It is amazing what they can do with technology now," said PFC Colin Wilbur, Headquarters Troop, 3rd Brigade Special Troops Battalion, 3rd HBCT, 3rd ID. "When we deploy, I hope we can do this again so I can play from Iraq."

For the Falcons players, the day was much more than video games.

"Anytime we, as professional athletes, can show our appreciation to the military, we jump at the chance," Falcons receiver Brian Finneran said.

Besides the player's autographs and Falcons merchandise, Soldiers had chances to win custom Pro vs. G.I. Joe Guitar Hero controllers.

"I know my guys had a lot of fun," said SGT Lance Wail, brigade fire support sergeant, 3rd HBCT. "And that is really what it's all about."

2009 READER'S CHOICE WINNER FOR IMPORT & USED CARS
READERS' CHOICE AWARDS Ledger-Enquirer
GREAT MILITARY FINANCING PROGRAM!!

THE FOOTBALL FRENZY SAVINGS WEEKEND!!

00 AUDI S4 — #10462B — $6,891
05 CHEVY EQUINOX — #10264A — $9,892
03 MERCEDES-BENZ C320 — #10473B — $11,895
06 HONDA ACCORD EX — #A8797P — $16,995
06 CADILLAC DTS — #A8794P — $16,995
09 NISSAN ALTIMA S — #A8798P — $17,991
07 HONDA ACCORD EX — #5940A — $17,995
06 JEEP® WRANGLER — #A8783P — $19,995
06 HONDA PILOT EX — #A8808P — $20,991

NEW 2009 ACURA TL
#5868, TECH SH - AWD
MSRP $43,553
DISCOUNT .....-$6,558
YOUR PRICE $36,995

06 ACURA MDX — #A8775P — $21,990
06 BMW 325i — #B1762P — $24,893
07 GMC YUKON XL SLT — #10516A — $25,895
05 CADILLAC ESCALADE — #A8757PB, LUXURY — $25,995
07 CHEVROLET SILVERADO 1500 LTZ Z71 — #5899A — $27,991
06 INFINITI M35 — #A8799P — $28,991
08 FORD EDGE LIMITED — #A03098 — $28,995
08 LEXUS RX 350 — #A8769P — $29,990
07 ACURA TL TYPE-S — #5425A — $29,990
09 INFINITI G37 JOURNEY — #B1764P — $29,994
06 LEXUS LX 470 — #B1758P — $35,893
05 BMW 645CI — #B1755PA — $37,893
08 ACURA RL — #5586 — $37,995
07 BMW X3 3.0si — #B1756P — $41,295
07 BMW 750LI — Not Actual Vehicle — #10517A — $52,895
05 CADILLAC DEVILLE DTS — #A8776P — $15,990

IF YOU WANT QUALITY COME AND TALK WITH SOME OF OUR KNOWLEDGEABLE SALES STAFF
NO HASSLE - STRAIGHT FORWARD APPROVALS!!
NOT YOUR TYPICAL MILITARY FINANCING, CHECK OUT OUR LOW RATES! CALL 706-576-6700 FOR A NO OBLIGATION RATE QUOTE TODAY.

Acura of Columbus (706) 576-6700
ACURA
6549 Whittlesey Blvd
Columbus, GA 31909
BMW of Columbus (706) 596-2888

75th Ranger Regiment honors fallen Rangers with run

Rachel Jackson
THE BAYONET

The 75th Ranger Regiment will host the Mogadishu Mile Fun Run, a 5K open to the public and units, Friday starting at the Ranger Memorial across from Smith Fitness Center. The Fort Benning event, in its second year, is to commemorate the 18 members of Task Force Ranger who died in the Battle of Mogadishu Oct. 3-4, 1993, said CPT Richard Thompson, assistant of operations. In particular six Rangers — CPL Jamie Smith, SPC James Cavaco, SGT Casey Joyce, PFC Richard Kowalewski, SGT Dominick Pilla and SGT Lorenzo Ruiz — who died in Operation Gothic Serpent in the Battle of Mogadishu.

On Oct. 3, American Rangers and Delta Force Soldiers of Task Force Ranger were in Somalia to overthrow Mohamed Farrah Aidid and his advisers. On their way to take down the Habr Gidr clan, two U.S. MH-60 Black Hawks were shot down by Somali insurgents. This is known as the Battle of Mogadishu or Black Hawk Down. While there were Soldiers trapped at helicopter crash sites, a battle ensued between Somalis and Americans until the early hours of Oct. 4. Meanwhile, COL(R) Danny McKnight, who was the commanding officer of the 3rd Ranger Battalion, and his convoy, known later as the Lost Convoy, searched for the crash site but didn't make it to the location because of casualties and confusing conditions. McKnight and his convoy headed back to Task Force Ranger's base with casualties, wounded Soldiers and prisoners while a convoy made up of U.N. troops rescued Soldiers who had fought off Somalis all night in battle. Soldiers, who were trapped in Mogadishu, ran from one of the helicopter crash sites to the Pakistani Stadium planning to take cover by running alongside a convoy of Humvees and armored vehicles, but the convoy outpaced the group. The Soldiers pushed on for 48 minutes with no support while being attacked with rocket-propelled grenades and small-arms fire.

"It's important that we remember those that came before us and that we don't forget our heritage," Thompson said.

Thompson said those who fought in the Battle of Mogadishu epitomize the Ranger Creed — to never quit or leave a fallen comrade.

Special guests McKnight, and 1SG Matt Eversmann, who fought alongside the Lost Convoy, will speak at the event.

To simulate the actual Mogadishu Mile, Rangers will run the event in squads wearing ACUs and body armor and carrying rifles.

Thompson said he encourages units to participate, but units must register in advance. Registration is free and T-shirts are available for $10 each. Participants should arrive at 5:45 a.m. to sign in. The race will begin at 6:30 a.m. and will loop around Main Post. For more information or to pre-register, call SSG Bradley Moore at 706-545-1503 or 706-545-5697.

SPORTS BRIEFS

ON POST

ANNUAL CLUB AND POST CHAMPIONSHIP

The Fort Benning Golf Course will host its annual club and post championship Saturday and Sunday at the course. Divisions will be broken into flights of six to 10 players and there will be open, active duty and senior men's divisions. Awards and plaques will be awarded to the top two in each flight or division and to the player who gets the ball closest to the hole each day. The cost, which doesn't include cart or greens fee, is $15. Participants must sign up no later than 3 p.m. today.

To sign up or for more information, call 706-687-1940.

5K FUN RUN

There will be a 5K fun run around post beginning at 7:45 a.m. Saturday at Doughboy Stadium. The first 100 participants will get free T-shirts. For more information, call 706-527-2275.

GOLFER'S APPRECIATION DAY

The Fort Benning Golf Course will host Golfer's Appreciation Day, where golfers can play for free. Golfers will be treated to a game of golf, lunch, use of golf carts and range balls Friday. All participants must have a tee time and can sign up for those on today at the earliest. For more information, call 706-687-1940.

KINGS POND CAMPOUT

The next Kings Pond campout is Oct. 10-11. Outdoor Recreation will provide canoes for campers to use. Other activities include volleyball, and storytelling around the campfire. Participants must make reservations by Oct. 9. To register or for more information, call 706-545-9636.

RACE FOR A CURE

In observance of Breast Cancer Awareness Month, MEDDAC's Health Promotion Center will host Race for a Cure, a two-mile fun run and walk, from 10 a.m. to noon Oct. 24 at Stewart-Watson Field next to Smith Fitness Center. Registration will begin at 9 a.m. and admission is free. To preregister or for more information, call 706-545-1987.

YOUTH SPORTSMAN DAY

Youth Sportsman Day is Oct. 24. The event will take place at the Army Marksmanship Unit's Hook Range from 9 a.m. to 1 p.m.

Children will be introduced to outdoor hunting events including archery, shotgun and BB gun shoots. The event is free and open to the public. Lunch will be provided. Preregistration is suggested, but registration is offered the day of the event beginning at 8:30 a.m. For more information, call 706-545-3328.

SMITH FITNESS CENTER HOURS

The Smith Fitness Center is open from 4 a.m. to 11 p.m. seven days a week and closed on Thanksgiving, Christmas and New Year's Day.

OFF POST

FREE ADMISSION TO PGA TOUR'S FINAL PLAYOFF EVENT

All active-duty, retired and reserve military personnel and dependents with valid military IDs will get free admission today through Sunday to The Tour Championship presented by Coca-Cola, where the top 30 players on the PGA Tour compete in the final playoff event for the FedEx Cup at East Lake Golf Club in Atlanta.

There will be free refreshments and drinks Thursday through Sunday. Children 16 and younger get in free with a ticketed adult. There will be shuttles and parking located at Turner Field.

For more information, go to www.eastlakegolfclub.com.

RIDGEFEST INVITATIONAL

Maple Ridge Golf Course will host the 12th annual Ridgefest Invitational Oct. 3-4 at Maple Ridge. It'll be a flighted tournament for 60 teams. The cost is $160 per non-member player and $140 per each player who is a member. The cost includes cart fees, range balls, prizes, a contestant gift, practice round greens fee and lunch and breakfast both days.

The deadline to register is Thursday. For more information, call 706-569-0966 or go to www.golfmapleridge.com.

SPORTS BRIEFS

Got a sports brief? Send it with a contact name and phone number to Rachel.Watkins@thebayonet.com.



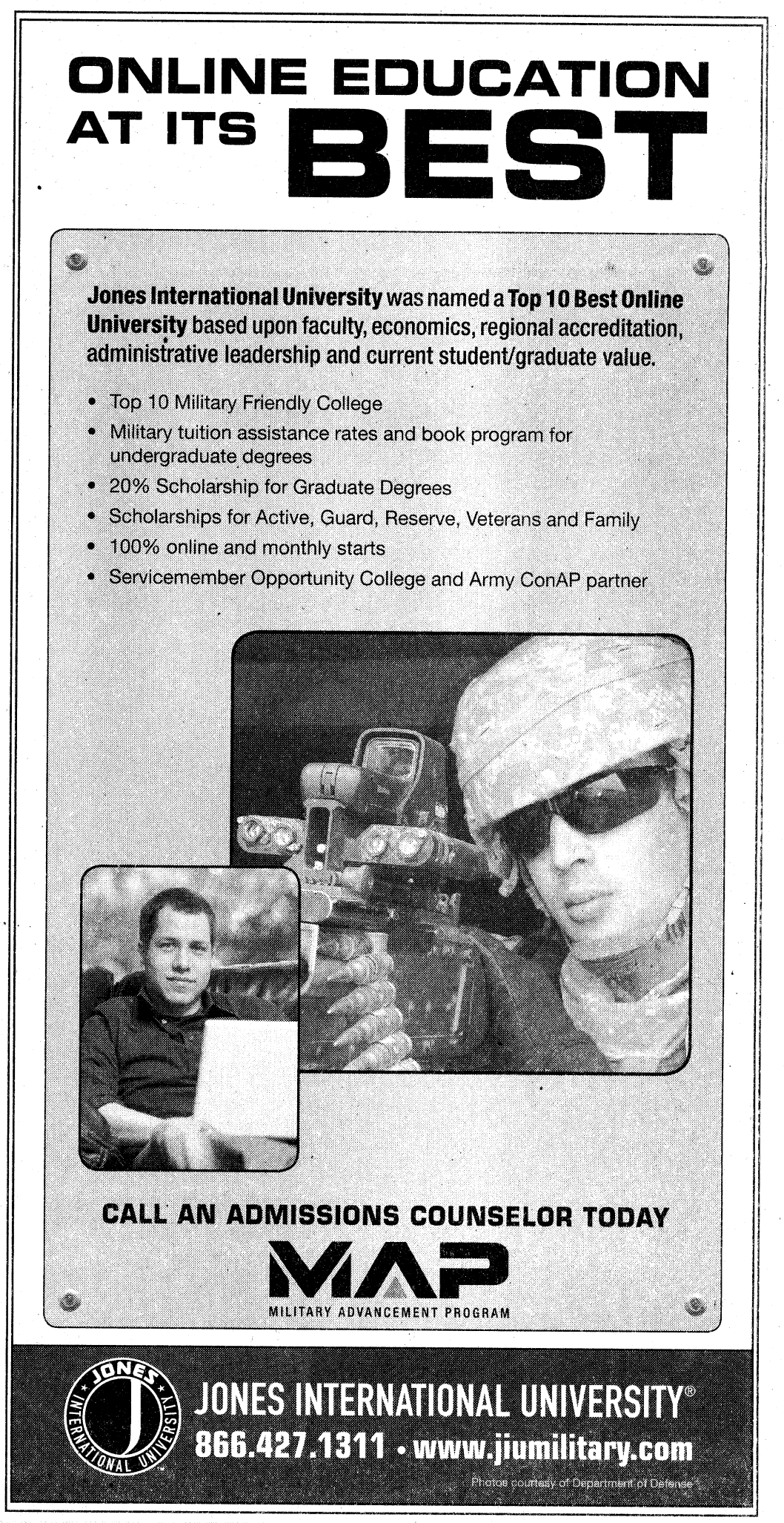

The speed limit in all post residential areas is 15 mph.

POSTWIDE YARD SALE!
Saturday Sept. 26



Get back to work!
ALL BRANDS
Small Engine Service & Repair
"We'll keep you running."
10% OFF with this ad (one repair per coupon)
• Pressure washers
• Lawn Mower
• Scooter repair
• Gas & electric
Pick Up & Delivery Available
1266 Noland Drive • Columbus, GA • 706-565-6100

10% MILITARY DISCOUNT
NO TAX
OAKLEY SI. ASSAULT 8" BOOT
MERRELL -- ROCKY BOOTS
BLACK HAWK -- CONVERSE
COMBAT FOOTGEAR
www.combatfootgear.com
Oakley Footwear Dealer
$10 OFF Any Boot Purchase with this coupon
Cannot combine the coupon with any other discounts. One coupon per customer.
2039 Ft. Benning Road • Suite 104 • Columbus, GA 31903
(Located in the New Torch Hill Plaza, Corner of Torch Hill Road and Fort Benning Road)
(706) 689-2324 or 1-888-689-2324
Fax: (706) 689-2324
Open: Monday-Friday 10am-7pm • Saturday & Sunday 10am-6pm

DID YOU KNOW
There is $6000 in funding available through the
Georgia Military College offers additional scholarships
We are located 7 miles away, off of 185, Exit 6
from Fort Benning
Our classes will transfer to universities
We offer day, evening, and weekend classes
For More Information Contact:
Teri Matthews 706-478-3150
GEORGIA MILITARY COLLEGE

NAPPI
Truck & Auto Repair LLC
BUS * RV * VAN * TRAILER
MEDIUM & HEAVY DUTY TRUCKS
GSA APPROVED VENDOR
FLEET SPECIALIST
A/C * ENGINE REPAIR * WELDING
TRANSMISSIONS * PM
1438 Jacqueline Dr
Columbus, Ga. 31907
706-561-2232

Mr. Transmission™
The Professionals
Ask About Our Free Towing and Prompt & Dependable Service
FREE ESTIMATE
BEST WARRANTY IN THE INDUSTRY
MILITARY DISCOUNTS
FREE DIAGNOSTIC
BBB Member
Se Habla Español (We Speak Spanish)
Financing Available (WAC)
Student & Senior Discounts
We Honor All Competitor Coupons
We Honor Most Extended Service Contracts
(706) 507- 4045
1801 Manchester Exp.
Columbus, Ga. 31904
(Between Veterans & I-85 Across from Ryans)
Veterans Pkwy. Hamilton Rd. Golden Corral Mr. Transmission I-85 Exit 5 Manchester Expressway Ryans
Check Engine Light Is On? Call Us!
TRANSMISSION TUNE-UP $39.95 (Most Cars)
• Change Transmission Fluid • Clean Screens (if possible)
• Road Test • Remove Pan • Adjust Bands (if possible)
• Replace Pan Gasket • Replaceable Filters Extra
Not Valid With Other Offers • With This Coupon
Expires 10/02/09
FREE DIAGNOSTIC CHECK
• Road Test
• Lift Inspection
• Electronic Scan
$69.95 VALUE (Most Cars)
Not Valid With Other Offers • With This Coupon
Expires 10/02/09
TRANSMISSION REBUILD $150.00 OFF
Any Major Automatic Transmission Repairs
Must Present Coupon At Time Of Purchase.
Not Valid With Other Offers • One Per Customer Please
With This Coupon • Expires 10/02/09

We provide training for a career in the multi-billion dollar beauty industry.
$100 OFF ENROLLMENT FEE
*Offer expires 10/31/09



Day and Evening Classes Available
Cosmetology /Barber
Cosmetology and Barber Instructor
Financial aid available to qualifying students
Approved for VA Training
Call Today for enrollment information!
Southeastern Beauty Schools
3448 North Lumpkin Rd
1826 Midtown Drive
706-687-1054
www.southeasternbeautyschools.com
SBS Southeastern Beauty Schools
nac cas

CAR INSURANCE
SO GOOD



YOU'D TAKE AN OATH TO GET IT.
You don't lead an ordinary life. The last thing you need is ordinary car insurance.
That's why GEICO offers our military customers simple payment plans, 24-hour service, vehicle storage options and storage protection plans, whether you store it yourself or on base.
For seventy years, GEICO has been serving the special needs of the special people who serve our country. We're ready to do it for you.
GEICO
Call our local office – coverage available by phone.
(706) 689-2787 | 3905 Victory Dr. | Columbus
In the Papa John's Shopping Center

SPEED LIMIT 15
Children at play:
Remember the Speed Limit in Residential Neighborhoods.

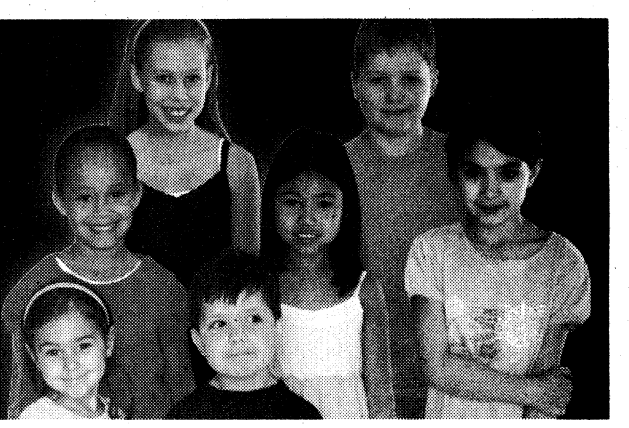

KIA MOTORS
The Power to Surprise™

KIA AUTOSPORT COLUMBUS

10 YEAR 100,000 MILE WARRANTY

CASH FOR CLUNKERS! Continues!

$5,000 MINIMUM TOWARDS YOUR SELECT NEW 2009 KIA TODAY!

Military Incentive Program

A Token Of Our Appreciation

$500 OFF ANY NEW KIA!††



2009 KIA OPTIMA

RETAIL: ~~$20,218~~

NOW: $14,990

Do You Have A Job Bringing Home $350? Then You're Approved GUARANTEED!*

Tires for Life! On All New Kia Purchases

"We Wanna See Ya In A Kia!"

KIA MOTORS
The Power to Surprise™

AUTOSPORT

1801 Box Road, Columbus, GA 706-562-0400

*CREDIT AFFECTS TERMS. SELECT VEHICLES. PLUS TAX, TAG, TITLE & WRA. ALL REBATES AND INCENTIVES TO DEALER. ††PROOF OF ELIGIBILITY REQUIRED. OFFERS DON'T COMBINE. PRICES CLEARLY MARKED ON VEHICLES. DEALER NOT RESPONSIBLE FOR TYPOGRAPHICAL ERRORS OR OMISSIONS. PHOTOS ARE FOR ILLUSTRATION PURPOSES ONLY. SALE ENDS 9/30/09.

The Playoff Finale.

THE TOUR CHAMPIONSHIP
PRESENTED BY Coca-Cola

TODAY – SEPTEMBER 27 • EAST LAKE GOLF CLUB • ATLANTA, GA

FREE ADMISSION

for all military to THE TOUR Championship presented by Coca-Cola

Watch the top 30 players on the PGA TOUR go head to head in the playoff finale for the FedExCup.

Highlights for the military include:

- Complimentary admission for all active duty/ retired and reserve military personnel with dependents with valid IDs (Today-Sun)
- Patriot's Outpost hospitality tent for all military and families Today-Sunday on the 16th green. With complementary food and beverages.

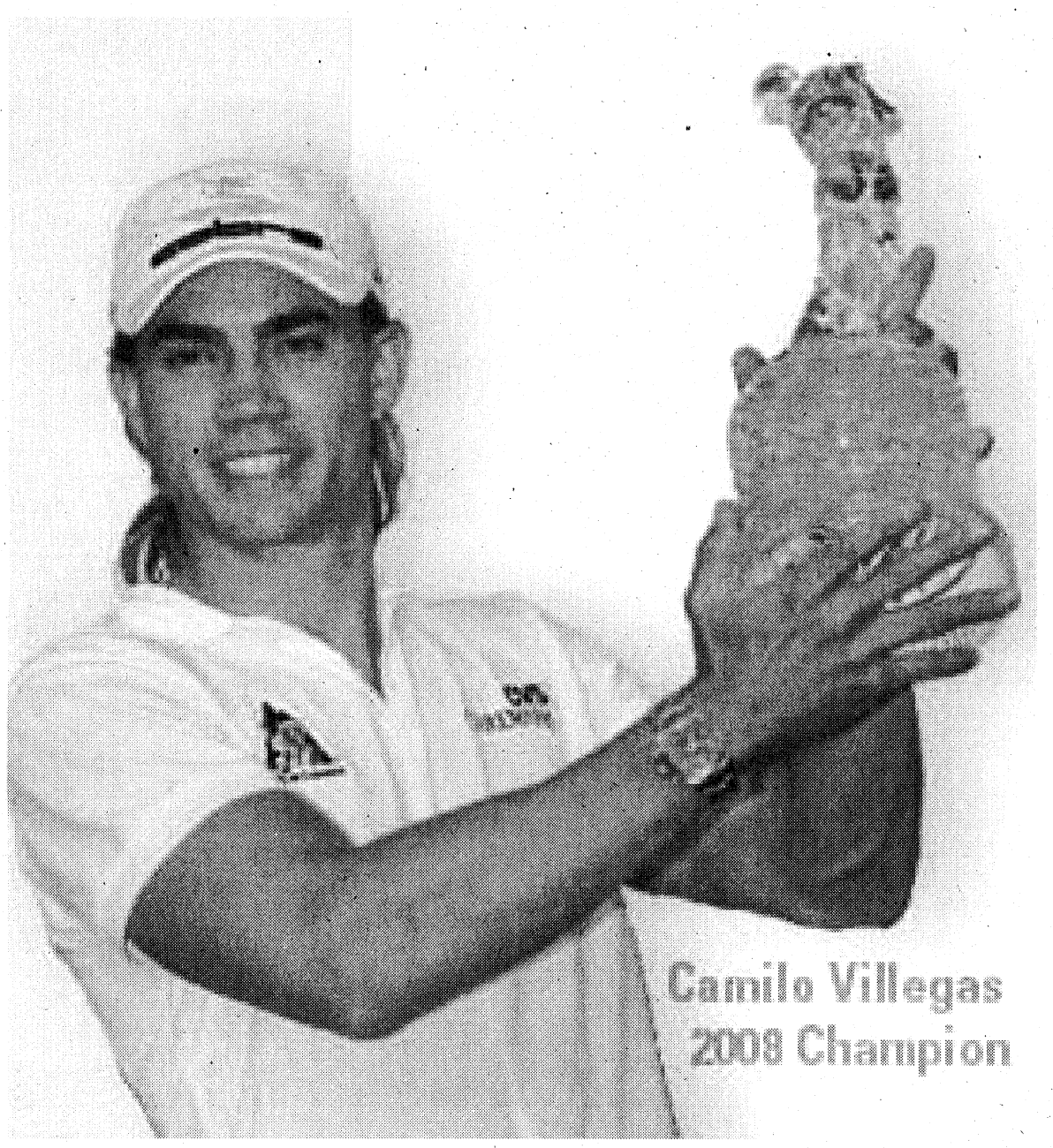

Camilo Villegas
2008 Champion

- Kids 16 and under get in free with a ticketed adult.
- Complimentary parking and shuttles to the course located at Turner Field.

PLAYOFFS

FedExCup

OPEN MON-FRI 9AM-9PM • SAT 9AM-8PM • SUN 1PM-6PM • SERVICE MON-FRI 7:30AM-6PM • SAT 8AM-6PM

Little Cheaper Wants To Know...

WHAT IS YOUR TRADE WORTH?

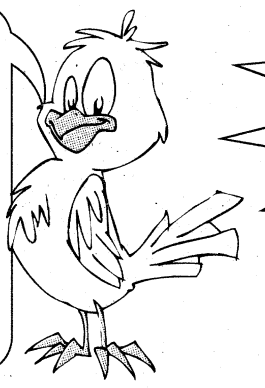

Little Cheaper Says Come To Carl Gregory, Where The Prices Are CHEAP! CHEAP!

CARL GREGORY WILL GIVE YOU

UP TO $5000

OVER KELLEY BLUE BOOK FOR YOUR TRADE-IN!

Example: 2009 Dodge Charger, Stk#115244; Sale Price $23,900 + tax, tag & title on approved credit. $5000 over Kelley Blue Book off List Price. Dealer retains all rebates and discounts may vary depending on model.

CARL GREGORY HYUNDAI

TALK ABOUT GAS FRIENDLY VEHICLES!

HYUNDAI Assurance powered by pricelock

A YEAR'S worth of gas for $1.49/GAL powered by pricelock

And if you loose your income within 12 months, you can return the vehicle with no impact on your credit.

*ALL NEW 2009 HYUNDAI SANTA FE. For one year, you pay $1.49 per gallon of gas. HMA pays difference between actual gas price at pump and $1.49. Gallons limited to 2009: Santa Fe AWD 635, Santa Fe FWD 600 - No cash refund for gas not purchased below maximum gallon limit. At participating gas stations. Limitations and conditions apply.



#1 HYUNDAI IS THE #1 NON-PREMIUM NAMEPLATE BEATING OUT TOYOTA, NISSAN AND ALL THE REST OF OUR COMPETITION!

ADDITIONAL MILITARY REBATES AVAILABLE!

$10,999 NEW 2009 HYUNDAI ACCENT 2DR

OR $129 Per Month

7 TO CHOOSE!

$3000 down for $129 per month for 75 months based on 4.89% APR. On approved credit. All prices & payments include factory rebates. Stk#965042



$15,588 NEW 2009 HYUNDAI ELANTRA GLS

OR $199 Per Month

5 TO CHOOSE!

$3000 down for $199 per month for 75 months based on 4.89% APR. On approved credit. All prices & payments include factory rebates. Stk#963022

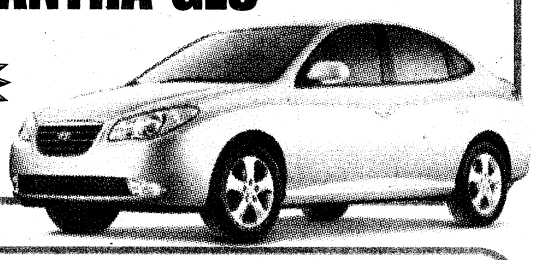

$17,888 NEW 2010 HYUNDAI SONATA GLS

OR $239 Per Month

10 TO CHOOSE!

$3000 down for $239 per month for 75 months based on 4.89% APR. On approved credit. All prices & payments include factory rebates. Stk#106001

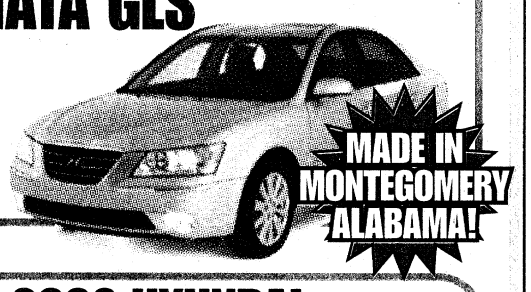

MADE IN MONTEGOMERY ALABAMA!

$17,998 NEW 2009 HYUNDAI SANTA FE

OR $239 Per Month

10 TO CHOOSE!

$3000 down for $239 per month for 75 months based on 4.89% APR. On approved credit. All prices & payments include factory rebates. Stk#962036



2.0 Turbo Automatic LEASE FOR $289 Per Month

NEW 2010 HYUNDAI GENESIS COUPE

36 mo lease, $289 per month, $595 Acquisition Fee, $0 Security Deposi, 12 miles per year plus tax & title + $2995 cash at inception. With approved credit. Option to purchase at lease end. All prices & payments include factory rebates. Stk#1068003. Residual $14,700



BANKRUPTCY PROGRAMS AVAILABLE!

CARL GREGORY HYUNDAI COLUMBUS
Northlake Auto Complex
706.243.3780
www.cghyundai.com
HYUNDAI
(OFF VETERANS PARKWAY)

CARL GREGORY VOLKSWAGEN

Autobahn for All

THE ALL NEW 2010 VOLKSWAGEN CC



IN STOCK NOW!

YOUR CHOICE!



$14,888



2008 VW NEW BEETLE | 2008 VW JETTA S

YOU CHOOSE THE PAYMENT!

FINANCE AMOUNT	CASH OR TRADE EQUITY DOWN	PAYMENT
$12,888	$2000	$225
$13,388	$1500	$235
$13,888	$1000	$245
$14,388	$500	$250
$14,888	$0	$260

Payment based on 72 month financing at 6.9% APR with approved credit plus tax and title.

Additional $500 Owner Loyalty Available
Must own a '99 or newer VW.

VOLKSWAGEN PRE-OWNED SPECIALS Volkswagen Certified Pre-Owned

'06 HONDA CIVIC LX
4Dr, Auto, Loaded

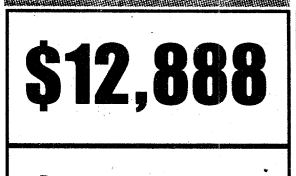

$189 per month

MANY UNDER $7000

'04 KIA SEDONA 44K Miles, 7 Passenger $6888

'05 DODGE GRAND CARAVAN Loaded, 57K Miles $7888

'04 VW BEETLE COUPE $8888

'08 VW BEETLE COUPE $13,888

'08 FORD EDGE SEL AWD, Loaded $18,888

'08 PONTIAC VIBE WAGON



$199 per month

'04 VW BEETLE CONVERTIBLE
Automatic, Stk#U930014A

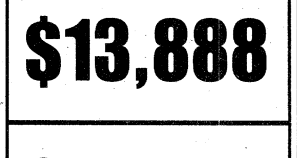

$229 per month

'05 MINI COOPER S
Rack & Roof, Blue w/White Stripe

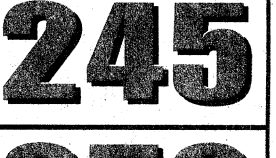

$249 per month

All payments figured at 72 months with $1000 cash or trade equity down at 6.99% APR with approved credit plus tax and title.

Carl Gregory VOLKSWAGEN
AT NORTHLAKE AUTO COMPLEX
CALL 706-243-3901
Das Auto.

City Lights
On the road of life there are drivers and there are passengers.

LOCATION: 1/4 MILE PAST COLUMBUS CROSSING SHOPPING CENTER ON VETERANS PKWY

ALL MILITARY PERSONNEL CAN BE APPROVED! E2 & Up Grades Can Drive Today! WE ARE YOUR MILES CERTIFIED DEALER!

THE BAYONET
SEPTEMBER 25, 2009

COMMUNITY

Juvenile theft C5

WWW.THEBAYONET.COM

Santa's Castle receives thousands in donations



Dan Packard, vice president of sales for Revision Eyewear, and Dottie Hiter deliver $5,000 worth of toys to Santa's Castle Tuesday. The donation, which includes $16,001 in all, will be used to purchase toys for the charity, which helps families during the holiday season.

Kristin Molinaro

Kristin Molinaro
THE BAYONET

Hundreds of Fort Benning children will have presents under the tree this holiday season thanks to the efforts of an Illinois man.

Dan Packard, vice president of sales for Revision Eyewear, said he got sidetracked during his trip from Illinois to the Infantry Warfighting Conference this week when he noticed a story in *The Bayonet* about a shortfall in donations facing Santa's Castle, a nonprofit organization that provides toys to the post's needy children during the holidays.

The story spurred Packard to call friends, colleagues and businessman to raise $6,000 for the charity. Packard started the donation pot Friday with his own $1,000 donation.

"I thought to myself, 'what a great and noble cause, and it's ridiculous that they don't have enough money,'" said Packard, a former combat controller in the Air Force. "I've always been blessed and never had a year without presents but I've had years away from my family while I was deployed with the military. I've woken up in foreign lands with my family celebrating Christmas without me so I can appreciate the sacrifices our service members have made. Santa's Castle does a wonderful thing for these families, so it was an easy decision to participate."

By Tuesday, Packard had raised $16,001 worth of pledges for Santa's Castle.

"I was absolutely floored," said Joanna

See **Donation**, C5

3rd HBCT kids deploy for two-day camp

Cheryl Rodewig
THE BAYONET

"Mom sent us to boot camp — it's awesome," said 6-year-old Joshua Tate, while sitting in the lap of his mother, SPC Rachel Tate, Saturday at the 3rd Heavy Brigade Combat Team's kids deployment camp.

Rachel, who volunteered at the weekend camp, said she signed up all four of her children because she wanted to prepare them for her deployment with the Sledgehammer Brigade in October.

"They were excited about it," she said. "They know that's what mom and dad go to work and do and they want to be a part of that."

More than 50 kids, ages 6 to 14, attended the camp where they learned about the brigade's history, Iraqi culture and Soldier equipment.

The children practiced CPR, tried on combat gear, did push ups and sit ups, aimed rifles, threw practice grenades and ate MREs Saturday while preparing for "deployment." They visited a forward operating base Sunday and ended the camp with a redeployment ice cream party at the end of the camp.

"The goal is wrapping up 10 years of experience in two days," said Andrea Young, 3rd HBCT Family Readiness

See **Camp**, C4

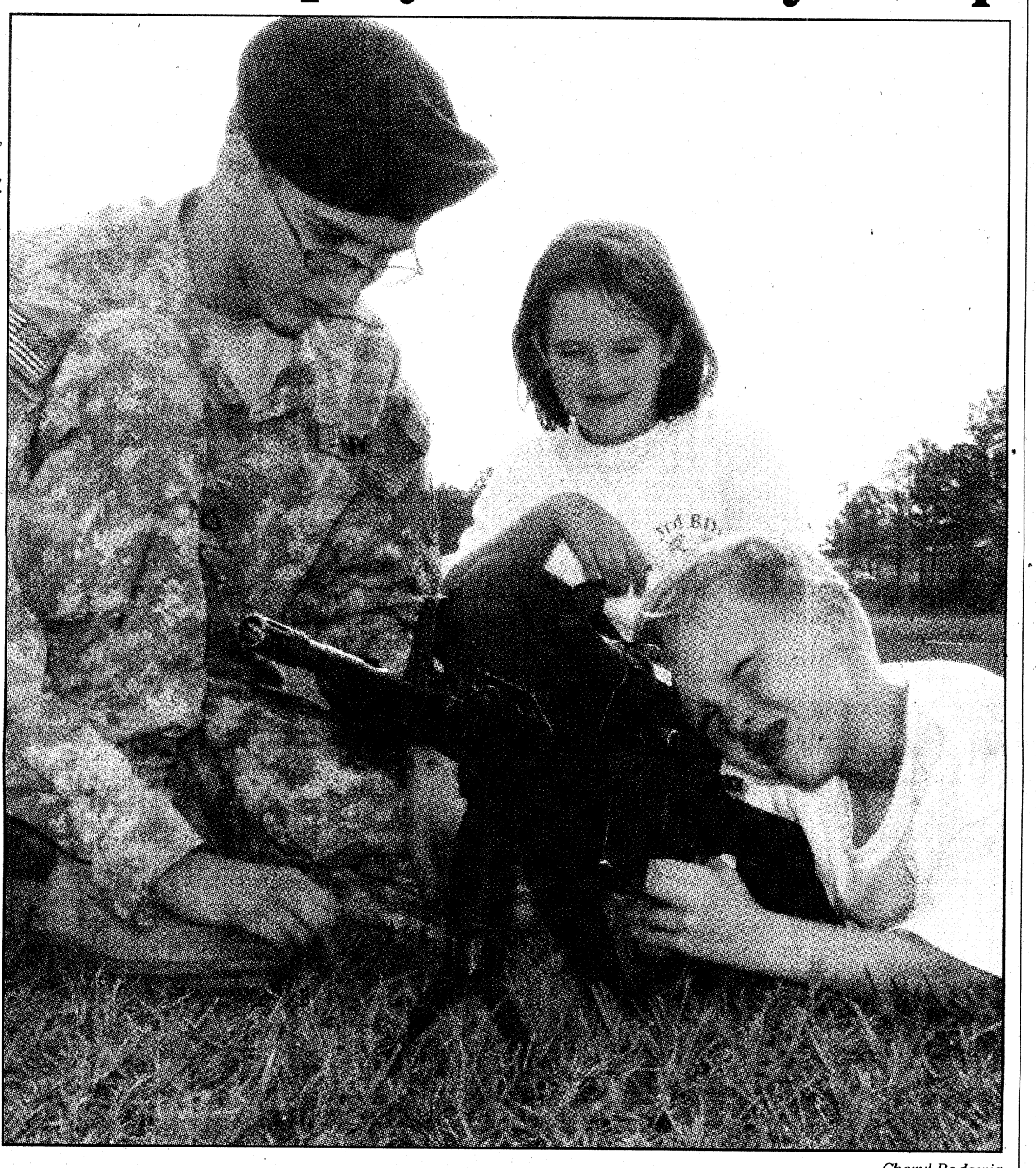

Cheryl Rodewig

PFC Timothy Vincent shows 10-year-old David Tate how to sight a target with an M-4 as 11-year-old Jacalyn Pearson watches.

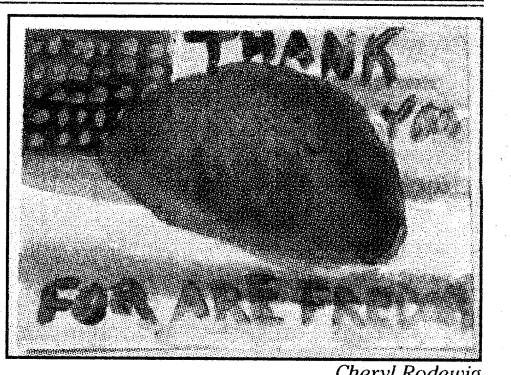

Cheryl Rodewig

Postcards like this one, made by fourth-grader Chabriely Rivera-Roldon, were sent to World War II veterans on the West Georgia Honor Flight Tuesday.

Students thank vets with art

Cheryl Rodewig
THE BAYONET

After touring the war memorials in Washington, Tuesday, 96 veterans on the West Georgia Honor Flight found a surprise waiting for them on the ride home: mail call.

Letters and artwork from students in the Chattahoochee Valley, including more than 60 postcards from White Elementary School children, were distributed to World War II veterans.

Alison Schorsch, art teacher at White Elementary, said she believes her students' cards made a difference to the veterans.

"For school children to be aware of the sacrifices (veterans) made so we could be free, I think it means that they're still important. And that kids actually took the time to create something original and to thank them for their service, that means a lot, means that they're not forgotten," Schorsch said.

Three of Schorsch's classes studied 1940s propaganda posters, World War II history and visual composition for a week before beginning their postcards. After painting the front of the cards with a variety of designs, including camouflage, American

See **Art**, C3

Festival of the Hemisphere highlights cultures

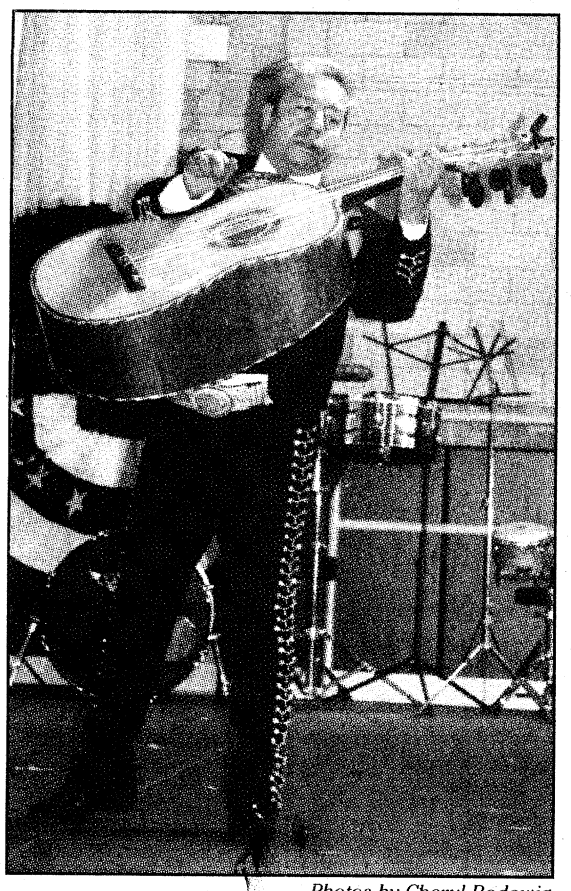

Photos by Cheryl Rodewig

Noe Vascas represents Mexico by playing in a mariachi band Friday during the Western Hemisphere Institute for Security Cooperation's Parade of Nations. The parade included folk performances from more than a dozen countries. It is the first time in two years that WHINSEC has held a Parade of Nations, since the unit was moving last year from Ridgway Hall to Greene Hall.

Cheryl Rodewig
THE BAYONET

Soldiers from the U.S., Central and South America, the Caribbean and Canada celebrated their culture Friday during the Festival of the Hemisphere. The event included the Parade of Nations, where each country performed a native song or dance, and bocadillos, or "little bites" of their country's traditional food.

"This is a good way to show people the cultures we share in this hemisphere," said Lee Rials, public affairs officer for the Western Hemisphere Institute for Security Cooperation, which puts on the festival.

"We always need to understand and recognize the things we share with other people," Rials said. "It's all a part of getting to realize that your neighbors, people from other countries, are people, too, that they have the same hopes and dreams we do."

The annual festival, which started 22 years ago, is held during Hispanic Heritage Month and features more than a dozen countries.

"It's quite an experience," said Claudia Veras, a WHINSEC instructor from the Dominican Republic. "You can taste the food. You can see the dancing. It's (like) being away from home but having a chance to be close again, kind of having that taste even though you're far away. It's a time to get together and know people better. We live in a big community — the world is a big community — and the more you know other countries, the more you understand them."

Cecilia Alexander, field studies program manager for WHINSEC and native of Panama, said the parade and

See **Festival**, C3



Gloria Hudson, wife of MAJ Timothy Hudson, performs a Colombian dance, called "Cumbria," with Hernan Zambrano, a sergeant first class in the Colombian National Police.

Benning celebrates Hispanic heritage

Cheryl Rodewig
THE BAYONET

SGT Brenda Orozco said the Hispanic Heritage Month Luncheon meant a lot to her because it recalled her cultural heritage.

Orozco, a native of Puerto Rico currently attached to the 203rd Brigade Support Battalion, attended the luncheon Sept. 16 at the Benning Conference Center.

"It means a lot because it reminds you of your roots. You feel at home," she said. "This is the land of the free and over here you have to remember where you came from. This is a way to keep our culture alive."

Orozco said the luncheon also enriches Americans who may not know about Hispanic heritage.

See **Speaker**, C4

Community CALENDAR

ON POST

NEWCOMERS ORIENTATION

Army Community Service has a Newcomer Orientation and Bus Tour from 8 a.m. to 12:30 p.m. today for Soldiers, families and civilians new to Fort Benning.

The program is free and child care is provided. For more information or child-care reservations, call 706-545-0403.

FREE MOVIE UNDER THE STARS

The Directorate of Family and Morale, Welfare and Recreation is showing a free movie today under the stars.

"Night at the Museum 2" airs at Wetherby Field, with show time at 8:30 p.m. Coolers and pets are welcome.

For more information, visit www.benningmwr.com.

POSTWIDE YARD SALE

The next Postwide Yard Sale is scheduled for 8 a.m. to 2 p.m. Saturday.

Buyers are encouraged to park in high-density areas and walk the short distances from sale to sale. Selling is restricted to post residents, but buying is open to all.

MILITARY COUNCIL OF CATHOLIC WOMEN CELEBRATION MASS

The Fort Benning chapter of the Military Council of Catholic Women will have an event at 4:30 p.m. Saturday in the Follow Me Chapel. The Mass will include a celebration in honor of MCCW's 54 years of service to the military community.

An installation ceremony with the MCCW Executive Board and pot-luck dinner will take place afterward.

For more information, call 706-545-5680 or e-mail ftbenningMCCW@yahoo.com.

FIRE HYDRANT TESTING

The Fort Benning Fire Department has begun testing fire hydrants across the installation. The assessments are being conducted from 8 a.m. to 3 p.m. weekdays.

The final round of testing is scheduled to start Monday at Sand Hill, Kelley Hill and Main Post.

During these times, people in the areas should open faucets to flush out any sediment that may be present in water lines.

For more information, contact the Fire Prevention Office at benn.dps.fireprevention@us.army.mil.

WIC PROGRAM CHANGES

Starting Thursday, participants in Fort Benning's Women, Infants and Children supplemental nutrition program can choose from a wider variety of healthy foods such as fresh fruit and vegetables, whole grain rice, cereal, tortillas, bread, soy, and lactose-free milk and tofu. Parents will be able to select either skim, 1 percent or 2 percent milk for their children age 2 or older.

WIC also is providing a significant increase in healthy food choices to mothers who choose to exclusively breastfeed their babies.

For those receiving WIC services at Fort Benning or from local health departments, the new food packages will be phased in during October, November and December. Vendors will continue accepting old vouchers as the new vouchers are introduced.

The Fort Benning WIC office is in Building 2613 at Soldiers Plaza. Hours of operation are 8 a.m. to 4 p.m. Monday through Friday. Call 706-682-8455 to make an appointment or 800-789-5502 for more information.

DISABILITY EMPLOYMENT AWARENESS MONTH

October is Disability Employment Awareness Month and Sayers Memorial Library has a display containing books, Exceptional Family Member Program resource materials and guides related to varying disabilities.

Soldiers and family members may visit Army Community Service's EFMP office in Building 2624 at Soldiers Plaza to pick up resource magazines, directories and giveaways.

Family members enrolled in EFMP who meet specific medical and educational criteria may qualify for respite care services. For more information, call 706-545-5521.

COMBINED FEDERAL CAMPAIGN

Several upcoming events are scheduled to highlight the 2009 Columbus and Fort Benning regional Combined Federal Campaign.

The CFC Hero Competition, a version of Guitar Hero, and Agency Fair is set for 10 a.m. to 3 p.m. Oct. 3 at the Main Post PX GameStop location. The competition starts at 11 a.m., and prizes will be awarded for top scores.

A "Lunch and Putt Competition" takes place 11:30 a.m. to 1:30 p.m. Oct. 13 at the Fort Benning Golf Course. The lunch will be pay-as-you-go, while the top putters on post battle for prizes and bragging rights.

Each event is open to the Fort Benning public. For more information, contact Laura Walker at 706-545-9782.

TROOPS TO TEACHERS PROGRAM

Bill Kirkland, manager of the Georgia Troops to Teachers Program, will conduct a 90-minute "Transition to Teaching" seminar at 9:30 a.m. Oct. 6 in Module C's Classroom 7. The Module C trailer is closest to the running track on the corner of Eckel and Chesney streets.

Veterans who qualify for the program are eligible to receive a stipend of up to $5,000 to pay for teacher certification and a one-time bonus up to $10,000 once they start teaching.

Call 706-545-3299 for more information. For information on the Georgia Troops to Teachers or Georgia Spouses to Teachers programs, call 800-745-0709 or visit www.tttga.net.

BENNING BAZAAR

The Fort Benning Community Spouses Club will hold its annual Benning Bazaar Oct. 17-18 at Lawson Army Airfield Hangar. It's scheduled for 9 a.m. to 5 p.m. the opening day and noon to 4 p.m. on Day Two.

The event features more than 100 vendors offering antiques, arts and crafts, jewelry, pottery, glassworks and other unique items. There also will be food and kiddie rides. The entry fee is $2 but children ages 12 and younger get in free.

For more information, call 706-405-7477 or send an e-mail to ftbenningbazaar@yahoo.com.

HELP THE HOOCH EVENT

Outdoor Recreation is holding its annual "Help the Hooch" event from 8 a.m. to noon Oct. 19. Cleanup locations will be set up all over post. A volunteer lunch takes place afterward at Uchee Creek.

For more information, call Brittany Beadle at 706-545-9636.

RECYCLING CENTER ALTERNATIVE

Fort Benning residents can take their recyclables to the recycling center off Victory Drive across from Dolly Madison bakery. The center is behind the Summit gas station at 25 22nd Ave.

For more information, call 706-653-4000 or visit www.columbusga.org.

PARENTSHARE MEETINGS

ParentShare, a group of military parents with children who have special needs, meets from 11 a.m. to 1 p.m. on the second Monday of every month at Sayers Memorial Library. Children are welcome and a brown bag or pot luck lunch is normally planned.

The children have everything from asthma to yaws. The parents come together to share information, solutions and support.

For more information, contact Cristina Castillo at 706-409-1224 or e-mail her at SpecNeedsAdvo@aol.com.

SURVIVOR OUTREACH SERVICES

Survivor Outreach Services assists family members of fallen Soldiers by offering counseling, benefits assistance, financial advice and education.

The SOS Survivor Support Group meets from 6 to 7:30 p.m. on the third Tuesday of every month. The meetings alternate from a formal support group at the Soldier and Family Assistance Center, Building 2652, to an informal social at a local Fort Benning or Columbus restaurant.

For more information, call 706-545-7517 or visit http://www.benningmwr.com/acs-sos.php.

EFMP SERVICES AVAILABLE

Army Community Service's Exceptional Family Member Program offers respite care services to qualified families. The family member must meet specific medical or educational criteria.

EFMP also provides resource and support group information to families with special needs. The program offers a monthly EFMP Parent Exchange at 11 a.m. on the third Thursday of every month.

For more information or to find out a meeting location, call 706-545-5521 or 706-545-2679.

RECOVERY SUPPORT GROUP

Martin Army Community Hospital offers two Alcoholics Anonymous meeting locations on post.

On Mondays, AA meetings are held in the basement chapel of MACH. Each Thursday and Saturday, the group meets in the basement of Miller Hall, Building 241, on Baltzell Avenue. All meetings are at 7 p.m.

For more information, call 706-545-1138.

CVCC'S CAREER ADVANCEMENT ACCOUNT

Chattahoochee Valley Community College offers courses for the Military Spouse Program, including diplomas and degrees in management, health care, business, accounting, homeland security, fire science and more.

The college also offers two free courses, Preparation for GED and English as a Second Language.

For more information, call Clovie Quick at 706-687-3420 or send an e-mail to clovie.quick@cv.edu.

JEWISH WORSHIP SERVICE

There is a Jewish Sabbath worship service at 6:30 p.m. every Friday in the Regimental Chapel on Sand Hill.

NEW PARENT SUPPORT GROUP

The Family Advocacy Program's New Parent Support Play Group meets from 11 a.m. to 12:30 p.m. the first and third Thursdays of every month.

For more information, call 706-545-9358.

DONATE BOOKS FOR SOLDIERS

Used paperback books are accepted at Sayers Library on Main Post. The books are given to Soldiers and other personnel who deploy to Kuwait from Lawson Army Airfield.

For more information, call LTC(R) Kenneth Sines at 706-323-0570 or e-mail kennethsines@bellsouth.net.

LA TABLE RONDE

La Table Ronde meets from 11:30 a.m. to 12:30 p.m. the last Monday of every month in Room 169 of Ridgway Hall, Building 35. The group is open to anyone interested in speaking or learning the French language.

For more information, call Cheryl Buttler at 706-545-1841 or e-mail cheryl.buttler@us.army.mil.

OFF POST

LIBRARY CARD SIGN-UP MONTH

September is "Library Card Sign-up Month," so the American Library Association and the Chattahoochee Valley Libraries are making a push to register all area children.

Children may visit any of the eight library locations in the Chattahoochee Valley to get homework help and check out books, but they can also play games, check out music and DVDs and use the Internet. The services are free for both children and parents with a library card.

For information about how to obtain a card, visit www.ChattahoocheeValleyLibraries.org and go to the "Using Your Library" link, or stop by one of the locations.

The Chattahoochee Valley Libraries have partnered with several local businesses and restaurants this month to offer additional benefits to holders of library cards.

FREE CHILD BOOSTER SEAT EVENT

Parents may have their child's booster seat checked for free by a trained professional during an event from 3 to 5 p.m. today at the Wal-Mart on 6475 Gateway Road in Columbus.

A booster seat is recommended if the child weighs between 40 and 100 pounds and is under 4 feet 9 inches tall. Certain conditions must be met in order to have the seat checked.

For more information, call Safe Kids Columbus at 706-321-6183 or visit www.safekidscolumbusga.com.

FREE CHILDREN'S MUSICAL ON TAP AT CASCADE HILLS CHURCH

Cascade Hills Church is hosting a free interactive musical presentation called "Miss PattyCake LIVE!" for children ages 2-5. The program is scheduled for 4 p.m. Saturday. At 5 p.m., there will be a snack picnic and "meet and greet" with Miss PattyCake.

For more information, call Sheri Nicholson at 706-327-5743, ext. 26, or e-mail her at snicholson@cascadehills.com.

FAMILY RESOURCE FAIR

A Family Resource Fair is set for 10 a.m. to 2 p.m. Saturday at the Girls Inc. Baker Center, 3535 Levy Road in Columbus.

Several community organizations will be on site to provide assistance and resources in education, health care, life skills, child care, sports and recreation.

For more information, contact Valerie Boggs at 706-683-0809, Claudia Calle at 706-604-4068 or send an e-mail to ccallegirlsinc@gmail.com.

HEAD START HOMECOMING

Alumni who attended Head Start between 1965 and 2009 are invited to a free celebration in their honor from 6 to 8 p.m. Thursday at the Columbus Convention and Trade Center.

For more information, call 706-649-1618 or e-mail TWilliams@espheadstart.org.

ENERGY AWARENESS MONTH

October is Energy Awareness Month and Georgia is marking the event by offering a tax-free weekend from Thursday through Oct. 4. Georgians who buy products with EnergyStar and WaterSense labels will not have to pay state and local sales taxes on purchases up to $1,500.

A listing of products can be found at www.conservewatergeorgia.net, www.epa.gov/watersense or www.energystar.gov.

In addition, Georgia Power is offering several incentives and rebates. For details, call 866-446-9250.

Fort Benning will mark Energy Awareness Month with various community outreach and education activities. For more information, call 706-545-0922.

FORUM FOR VISUALLY IMPAIRED

The Georgia Council of the Blind's Greater Columbus Chapter will sponsor a forum at 10:30 a.m. Friday at the Columbus Public Library, 3000 Macon Road.

The event is part of Disability Employment Awareness Month. For more information, call 706-569-9881.

COLUMBUS BOTANICAL GARDEN PLANNING SCARECROW CONTEST

Columbus Botanical Garden is holding a contest Oct. 10 called "Scarecrows of the Silver Screen." It's open to individuals and groups, and more than $1,500 in cash prizes will be awarded.

Only scarecrows that represent characters or actors from the movies will be considered. Characters may be real or animated, human or nonhuman. The entry fee is $10.

Contestants must bring their fully assembled scarecrows to the Columbus Botanical Garden by 11 a.m. Oct. 10. All entries will be displayed outside through Thanksgiving weekend.

For more information, call 706-327-8400.

RECON UNITS PLAN REUNION

Delta Birddog Reunion 2009 is set for Oct. 14-19 at Fort Walton Beach, Fla.

For more information, e-mail Woody Barnes at swampfox35@bellsouth.net or Hank Collins at collinsrh@mindspring.com, or visit www.swampfox199thrac.com and www.221st.org.

SOUND CHOICES PREGNANCY CLINIC FUNDRAISER GALA

The Sound Choices Pregnancy Clinic will host its biannual gala and pro-life fundraiser at 6:30 p.m. Oct. 20 in the Columbus Convention and Trade Center. The guest speaker will be author and conservative commentator Star Parker.

Individual tickets are $35 and the fee includes dinner. The cost to sponsor a table of eight starts at $500 and there are various levels and advertising incentives.

The clinic provides free life-affirming medical, educational and counseling services for women in the community.

For more information call 706-322-2054.

WEDDINGS FOR WARRIORS

The Savannah Wedding Tourism Council is offering a free program called "Weddings for Warriors" on Veterans Day.

The project will allow military personnel from all branches to get married for free in Savannah on Nov. 11 as a token of appreciation for their service. Guard and reserve members also are eligible.

"Weddings for Warriors" organizers said a mass ceremony is not the intent. Instead, they want to provide each couple with a private setting to briefly exchange vows.

For more information, call Becky Byous at 912-656-6541 or visit http://www.weddingsforwarriors.com.

LESSONS, CLASSES AVAILABLE AT LIBERTY THEATRE

After-school classes and lessons are under way at the Liberty Theatre Cultural Center, 821 Eighth Ave. in Columbus.

A tutorial program covering all subjects is available to all ages for $25 per month. Other classes include ballet, tap, jazz and drama for $25 per month.

A free mass communications class for students in grades 9-11 will be taught from 6 to 8 p.m. every Tuesday. Sewing lessons also are offered to children ($40 for six weeks) and teens and adults ($55 for six weeks). Piano lessons are available but must be scheduled with the instructor individually.

For more information, call 706-653-7566, 706-393-1056 or send an e-mail to libtheatre@cs.com.

ARTS AND CRAFTS CLASSES

The Family Theatre in Columbus is offering a series of arts and crafts classes this fall.

Weekly sessions are available in a variety of disciplines, including art, sewing, painting, magic, improvisation and games, acting, Readers Theatre and stage craft.

For more information, send an e-mail to familytheatre@aol.com or contact class administrator Ruth Sims at 706-289-5760.

VFW COLLECTS WHEELCHAIRS, SCOOTERS FOR NEEDY VETERANS

Veterans of Foreign Wars, Post 5180 in Seale, Ala., is requesting donations of motorized scooters or wheelchairs no longer needed.

The items will be refurbished and given to needy veterans in the area at no charge. All donations are tax deductible.

For more information, call 334-855-0090 and leave a message for the commander.

SUBMIT COMMUNITY BRIEFS

Send an e-mail, subject line "community briefs," with event information, your name and a phone number to vince.little@us.army.mil.

School lunch

SEPT. 28-OCT. 2

› **MONDAY** ham and cheese sandwich, veggie sticks with dip, oven fries, fruit, milk

› **TUESDAY** pepperoni pizza, tossed salad, corn, fruit, milk

› **WEDNESDAY** macaroni and cheese with diced ham, green beans, warm roll, fruit, milk

› **THURSDAY** salisbury steak with gravy, rice, glazed carrots, warm roll, fruit, milk

› **FRIDAY** hamburger, oven fries, corn on the cob, fruit, milk

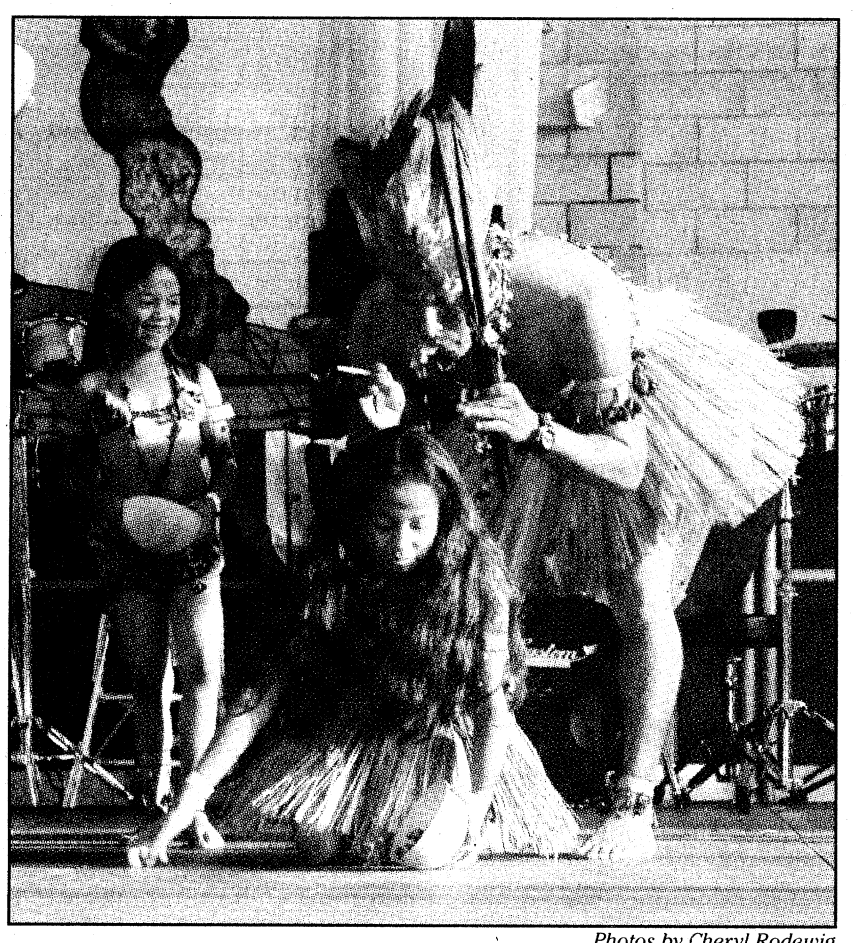

Photos by Cheryl Rodewig

Maydelin Leon, left, Carolyne Leon and Pablo Caiza dance the "comunidad shuar," a traditional Ecuador dance Friday at Briant Wells Fieldhouse.

Festival: Ends today

Continued from C1

bocadillos gave students and instructors a chance to show off their country in "a celebration of heritage."

The festival wraps up today with the Faith Middle School cultural exposition from 8:30 a.m. to 2:30 p.m. at the school. Representatives of 21 nations will set up booths with traditional clothing, art and items related to their country for children in the Chattahoochee Valley area.

The open house is aimed at school-aged children but open to all, Rials said.

For more information, call Rials at 706-545-1923 or 706-575-8496.

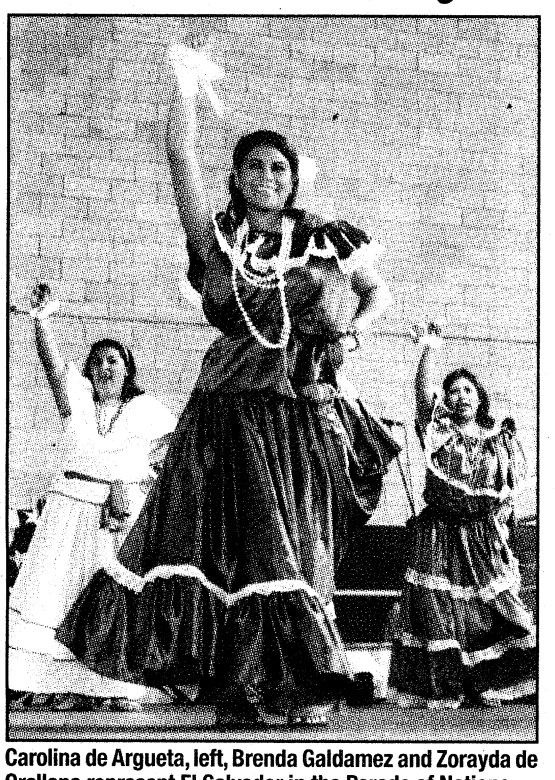

Carolina de Argueta, left, Brenda Galdamez and Zorayda de Orellana represent El Salvador in the Parade of Nations.

CFC in full swing with jazz

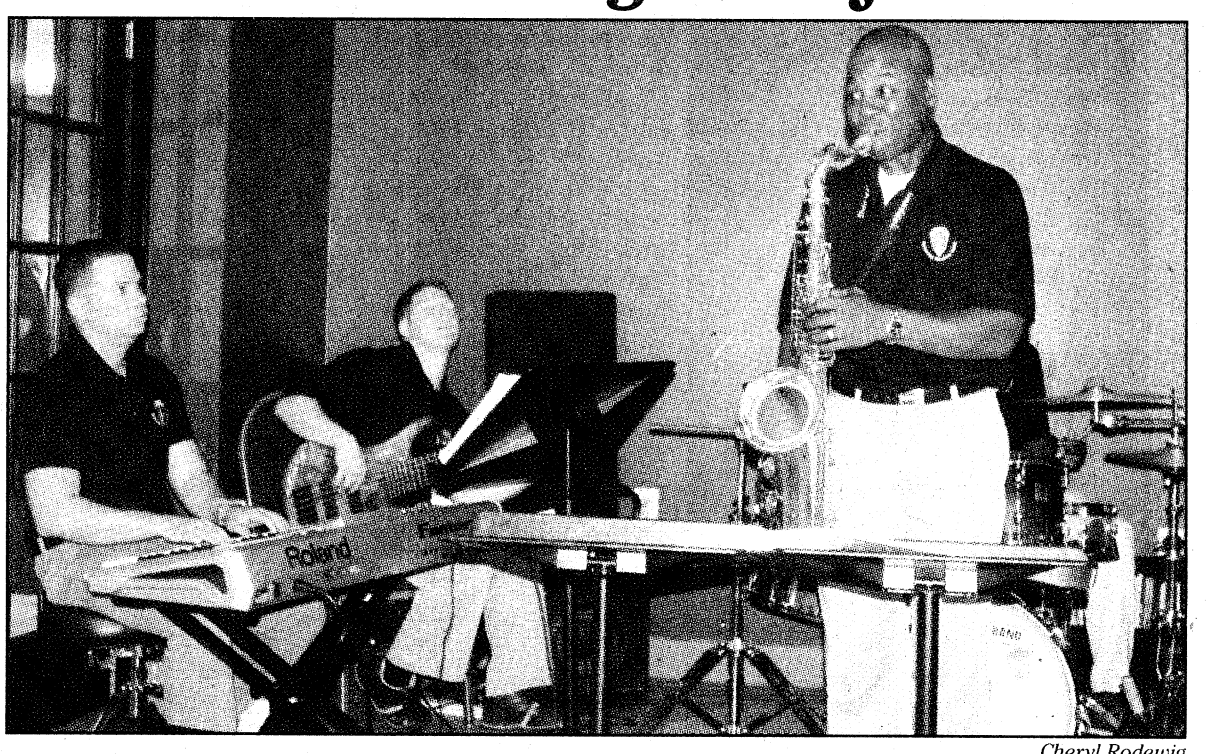

Cheryl Rodewig

Keyboardist SGT José Pomales, guitarist SPC Henry Nagem and saxophone player SSG Darryl Washington play jazz music Friday at the Benning Conference Center. The USAIC Band's Jazz Combo, including drummer SSG Antwan McArthur and guitarist SGT Andrew Headland, performed at the Combined Federal Campaign's Jazz & Jeans Luncheon, which helped raise awareness about the CFC and its mission to collect funds for a variety of charities.

Art: Features patriotic themes

Continued from C1

flags and a 1940s-era helmet, students wrote a personal message on the back of the card next to a hand-drawn stamp.

Nine-year-old Katie Grace Daniel said she planned to write "thank you" in her message to the veterans. Katie also wrote her thanks on the front of the card in bold letters superimposed on an American flag.

"I don't know them, but I'm happy because they fought. They did it for the country. It was very brave," she said.

Chloe Lippert, 8, chose a different visual theme for her postcard, painting a sunset on the front. She was excited to have her artwork delivered to a veteran, she said after finishing the painting Sept. 16.

"I think it's very exciting," she said, "because veterans who fought in the war are going to see it. They did a good job fighting in the war, and I'm proud of them."



Cheryl Rodewig

Nine-year-old Katie Grace Daniel finishes painting the front of her postcard Sept. 16 before writing the words "thank you" and "free" across the picture of the American flag. "I did the flag because it's our symbol for our country, and I did 'free' because we're free right now, and I did 'thank you' for all the hard work."

GOT AD?
706-576-6239

GOT STORY?
706-545-4622

GOT EVENT?
706-545-4622

If you would like to place an ad or share your news with *The Bayonet* please call these phone numbers. Deadlines to get advertisements or event listings into *The Bayonet* are noon Fridays the week before the publication date.

JUST ANOTHER REASON TO COME TO COVENANT WOODS

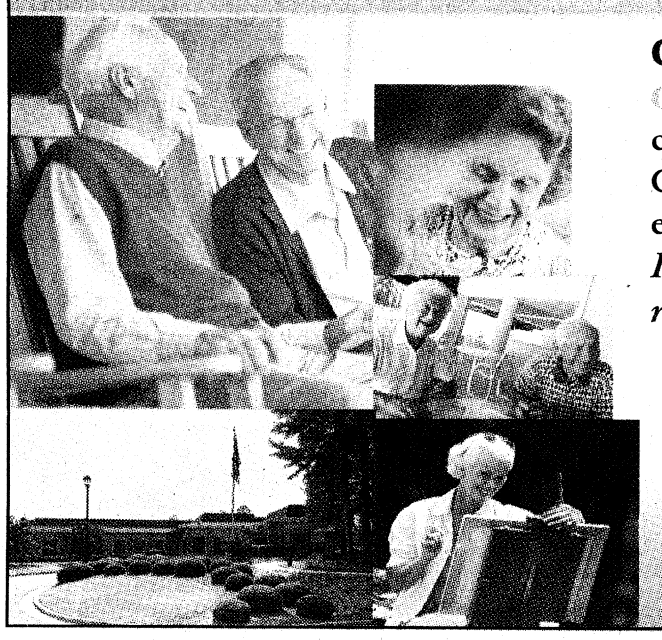

CW Senior Idol Talent Contest

October 21st 7:00pm-9:00pm - If you are 55+ and have a talent, come join us and maybe you could be the winner. There'll be local Celebrity Judges and lots of fun as well as a cash prize. It'll be a most entertaining evening! Refreshments will be provided.

Please call for more details if you'd like to enter or if you just want to reserve your seat.

COVENANT WOODS
A SENIOR LIVING COMMUNITY
706.561.1401
5424 Woodruff Farm Road
Columbus, GA 31907
www.centurypa.com

READERS' CHOICE AWARDS
Ledger-Enquirer
Readers' Choice Award
Two Years in a Row

Welcome 2009 Infantry Warfighting Conference

CONVENTION AND TRADE CENTER

30th Anniversary and 150 Years of History

There's no other building in the country like the Historic Columbus Iron Works, now home of the Convention and Trade Center. For well over a century, this 200,000 square foot complex has not only manufactured the products that made Columbus an industrial hub in west-central Georgia, but it also stands as a testament to the commitment to progress. Now, as the Columbus Georgia Convention and Trade Center, this historic site is dedicated as a state-of-the-art meeting, convention, and exhibition facility. For the past 30 years, this promise to the meeting industry continues as we raise the standards and exceed our customer's expectation.

Our staff can help you plan every aspect of your next meeting or conference to include some of the finest catering services available. Come celebrate 150 years of history within the community, and our 30th anniversary of service to the meeting industry.

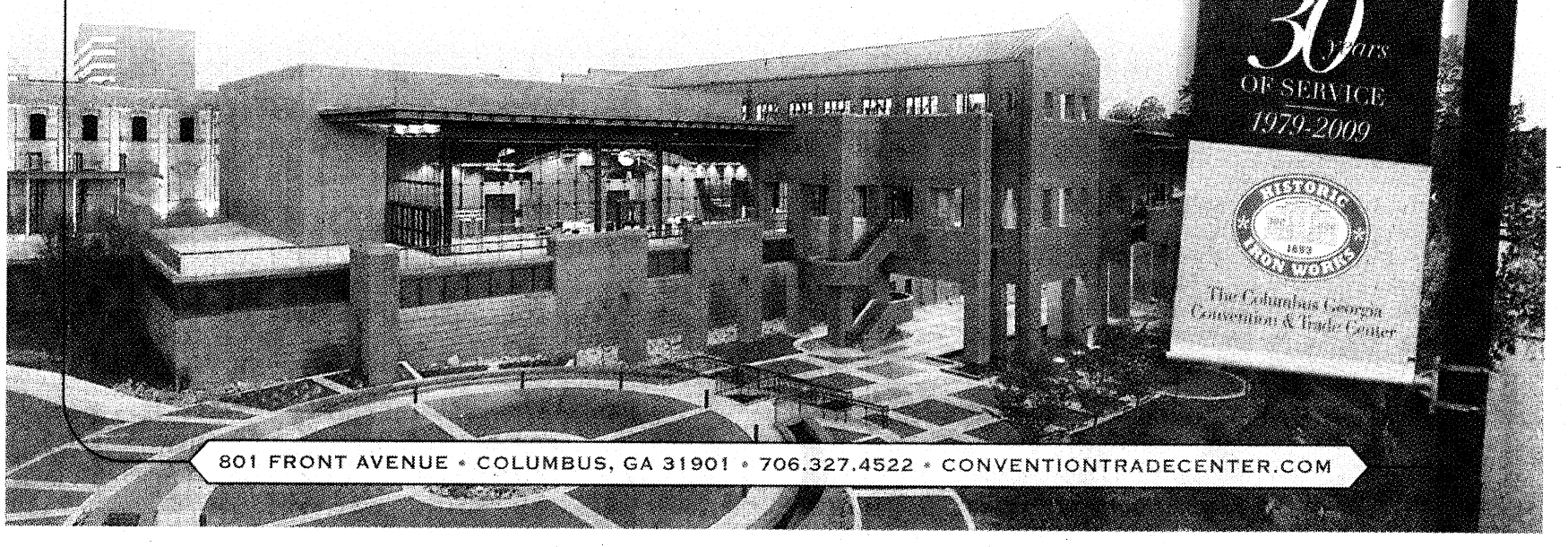

801 FRONT AVENUE * COLUMBUS, GA 31901 * 706.327.4522 * CONVENTIONTRADECENTER.COM

Camp: Preps kids for parents' deployment


Adam Espy, 6, throws a practice grenade Saturday.

Continued from C1

Support Assistant, who got the idea for the camp from an engineer brigade in Fort Lewis, Wash.

"It's to give the children a better understanding of what their family is going to be going through when they deploy," Young said.

"They see it on TV; they hear the stories sometimes in passing, but (at the camp) they'll be able to actually hear and see and have their own image of what deployment is. Kids need to relate somehow to what parents do. It makes it a little bit more real for them."

Young said the camp will help children feel more comfortable about their parents' upcoming deployment, since they get to see the activities and equipment that will be a part of the Soldier's daily life while in Iraq.

"I know what my dad does now," said 6-year-old Alyssa Cromwell, after doing PT and seeing the military vehicles and weapons. "It makes me feel safer because when he's out at war, I know he has all the equipment that will keep him safe."

Ten-year-old Lincoln Jones said it was nice to see part of his father's life.

"It's fun learning about what they do when they're deployed, seeing what it feels like," he said. "It's really hot, running around hurts my legs, so I'm tired, but … it's worth being tired. You're doing so much and you're learning. I think this will help. If I have a better connection, I won't be (as) upset."

Lincoln's dad, COL Peter Jones, 3rd HBCT commander, said the deployment camp was all about connections — "something to connect better with their families and an opportunity to connect with each other."

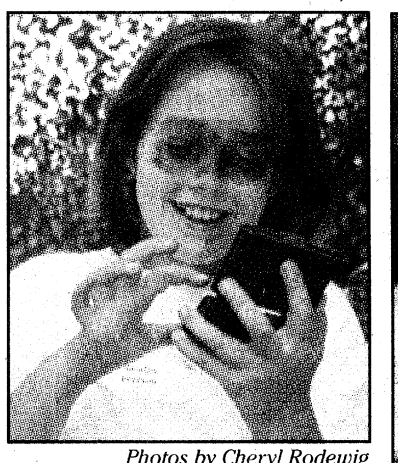
Photos by Cheryl Rodewig
Eleven-year-old Jacalyn Pearson applies camouflage Saturday on Essebagger Field.

Jones said he hopes to hold another camp halfway through the unit's deployment.


Strapped into a Humvee with proper headgear, Braxton Tooke waits for Soldiers to close the door. More than 50 kids attended the 3rd HBCT's kids deployment camp.

Speaker: Encourages change

Continued from C1

"It's a good way to know about other people's heritage, so we can understand each other more. That's a better way for people to come together," she said.

The theme for the luncheon was "Embracing the Fierce Urgency of Now," a phrase borrowed from Dr. Martin Luther King's "I Have a Dream" speech.

"'Now is the time to make real the promises of democracy. Now is the time to rise from the dark and desolate valley of segregation to the sunlit path of racial justice. Now is the time to lift our nation from the quicksand of racial injustice to the solid rock of brotherhood,'" said CSM(R) Efrain Hernandez, quoting from King's speech.

Hernandez, co-founder of the Hispanic Business Outreach Committee of the Greater Columbus Chamber of Commerce and keynote speaker for the event, outlined many of the accomplishments of Hispanic Americans.

"Latino Americans have a proud record of military service dating all the way back to the Revolutionary War," he said. "We have fought in every war or conflict this great country has ever taken part in and are today serving in the front lines in Iraq and Afghanistan. We have defended America with unwavering 'honor y valor.'"


Hernandez

Hernandez said despite the contributions, racial prejudice against Hispanic Americans still exists, but it is time to move past the injustice.

"Our Army was first in our nation to embrace the concept of equal opportunity," he said, "and we should be the model for everyone. But there is much more to be done in our country because we are not there yet."

After the luncheon, guests were invited to the front to dance to the tunes of Son Tropical, a Columbus-based band that specializes in Latin music. Band members are from diverse backgrounds, including Panama, Puerto Rico and Paraguay, and play a variety of styles, from the meringue to the salsa.

"We like to do this specifically because of Hispanic Heritage Month," said music director Dan Walker, who has performed at the annual luncheon for the past seven years.

"That's our goal to represent the community, to bring something and show others a little bit about our culture."

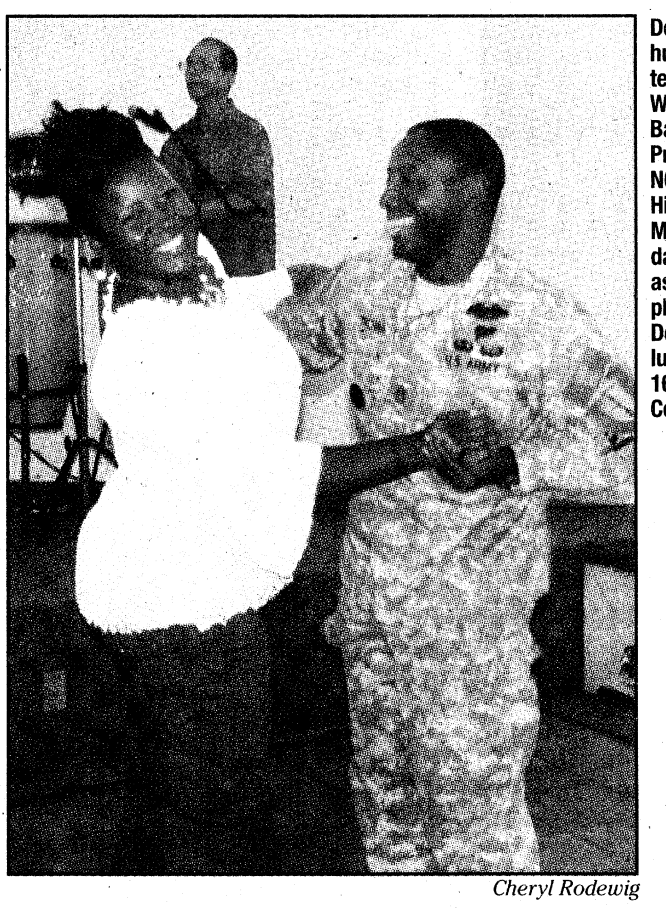
Cheryl Rodewig
Denise Ross, human resources technician for the Warrior Transition Battalion, and SFC Primus Brown, NCOIC for the Hispanic Heritage Month luncheon, dance the salsa as Son Tropical plays Hasta El Sol De Hoy after the luncheon Sept. 16 at the Benning Conference Center.

PATRIOTS POINT
Now thru September 30th.
GRAND OPENING
Absolute Last Weekend to Win a $500 Best Buy Gift Card
A ONE-OF-A-KIND COMMUNITY FEATURING:
✓ Three Unique Sections
✓ Preferred Lender Bonuses
✓ Boulevard Entrance
✓ Many Plans
✓ Sidewalks
✓ Planned Amenities Including: Pool, Playground, and Tennis Court.
Last Weekend Winners
Sylvia Griggs
Susette Mathis
Ronald Johnson
Ann Tirrell
Van Wilson
Clyde Anderson
GRAND OPENING
Buyer Bonus
LIBERTY PARK
FROM THE $140's
FOOD, PRIZES, AND MORE
EAGLE PARK
FROM THE $200's
FREEDOM PARK
FROM THE $180's
OPEN DAILY
MON – SAT 10AM TO 6PM
SUN 12PM – 6PM
706-984-1168
706-888-1102
706-575-5949
Located in Ft. Mitchell, Alabama 5 Miles South of West Gate of Ft. Benning 431 South, Left on 165 South, Left on Hwy 18 (Owens Rd.) Look For Signs.
visit our website: www.patriotspoint.us
or email: home4u@conniejustice.com
COLDWELL BANKER KENNON, PARKER, DUNCAN & KEY
5670 Whitesville Road
Columbus, Georgia 31904
706.256.1000
Floor plan features are unique and vary per plan. Subject to errors, omissions, revisions and withdrawal without prior notice or obligation. See Sales Agent for Details. Prices and specifications are subject to change without prior notice.

Meadowood
New Homes Starting in the
$160's to low $200's
• Plans from 1600 to 3000 Sq. Ft.
• Low Alabama Property Taxes
• Underground Utilities
• Lee County or Phenix City Schools
• 6 Floor Plans
• Phenix City Services
HWY 80 West from Phenix City,
Right on Evans (Wendy's),
Right on Lee Road 219
OPEN DAILY
Sunday – Friday 1-6
Saturday 10-6
100% Financing
View our Listings:
Meadowoodhomes.net
or email us at
Sales@meadowoodhomes.com
For more information on these Homes or others please contact:
Jerry Santiago 706-587-1582
Brian Cates 706-662-9038
COLDWELL BANKER KENNON, PARKER, DUNCAN & KEY
5670 Whitesville Road
Columbus, Georgia 31904
706.256.1000

Post, AAFES combat increases in juvenile shoplifting

Vince Little
THE BAYONET

Theft involving juveniles at the Post Exchange has increased in the past year, and officials said they're beefing up educational efforts in an attempt to reverse the trend.

Since mid-September 2008, the Army and Air Force Exchange Service at Fort Benning has documented 139 shoplifting cases, including 62 linked to youth ages 12-18, said Traci Tucker, the organization's loss prevention manager. A total of 62 from the same age group were caught stealing in all of 2008, up from 20 in 2007.

CPT Joseph LaBranche, operations officer for the Fort Benning provost marshal's office, said there have been 57 larcenies committed this year by juveniles ages 10-17. That reflects incidents at the PX and theft of private property in military housing, he said.

"Within the amount of juvenile crime that we do have, 38 percent is juvenile shoplifting," LaBranche said. "The highest number of offenders would be in the 17 age bracket, accounting for 26 percent of basic larceny crimes among juveniles."

Since last September, Tucker said AAFES has lost almost $11,700 in stolen merchandise at the PX.

Xbox 360 and PlayStation video games, electronics and portable audio players are always among the top items being lifted, she said. Female juveniles tend to go for clothing, cosmetics and jewelry.

AAFES has safeguards in place to discourage shoplifting, ranging from electronic video surveillance to undercover store detectives who blend in with customers.

Tucker said AAFES makes efforts to deter shoplifting and reduce the temptation through community awareness events and school visits to the PX.

"We show them our loss prevention room that has the cameras and video surveillance equipment in it," she said. "We tell them about the shoplifting process, and what will happen if they get caught."

AAFES loss prevention officials detain all shoplifting suspects and notify military police, she said.

LaBranche said the Directorate of Emergency Services incorporates a message about shoplifting through the DARE program at the middle school level.

"We expect juveniles to be good citizens of the installation," he said. "They need to ensure they respect the rules and laws, and demonstrate responsibility by making sure they don't shoplift. There are consequences.

"Parents should talk to their children about the consequences of committing crimes on the installation and how it will affect the entire family."

He said youth shoplifting cases are adjudicated through Fort Benning's Juvenile Misconduct Action Authority, which conducts hearings twice a month. Punishment may include suspension of AAFES privileges, community service, loss of job opportunities, and revoked access to recreation facilities and the Youth Activities Center. In some instances, repeat offenders face exclusion from post or criminal charges.



Vince Little
Patricia Maynor, of the Post Exchange's loss prevention office, scans the store Sept. 16 from an electronic video surveillance room.

Tucker said one juvenile caught shoplifting was recently barred from the installation for five years.

In addition, AAFES charges shoplifters and accomplices a $200 fee through the Federal Claims Collection Act, a civil recovery program that allows retailers to offset merchandise losses and administrative costs. The law, enacted in March 2002, doesn't require a criminal conviction.

"We have a great team here at Fort Benning and do our best to protect AAFES assets," Tucker said. "If you come in and shoplift, you will get caught. Just don't do it."

Donation: Gives gifts to kids

Continued from C1

Thomas, the president of Santa's Castle, when she received the call from Packard.

Thomas and other Santa's Castle volunteers helped Packard unload a truck full of brand new toys Tuesday purchased at the Manchester Expressway Wal-Mart with one-third of the money raised and a 10 percent discount from the store. In the next several weeks, Packard said he would work to collect the remaining donations.

"I am a mom myself and if I wasn't able to give my child any toys for Christmas, I would feel awful," Thomas said. "It's a wonderful feeling to provide this service to needy children and help put their parents' minds at ease."

Though the large donation has generated an unexpected wealth of toys, Santa's Castle still needs monetary and toy donations to meet its goal of 4,500 toys this holiday season, she said. The organization currently has nearly 2,000 toys.

Santa's Castle is preparing for approximately 1,500 needy children this year in the wake of the recession and the additional influx of families as a result of BRAC, said Dottie Hider, the applications coordinator for Santa's Castle. That number is up from last year's average of 1,000 children.

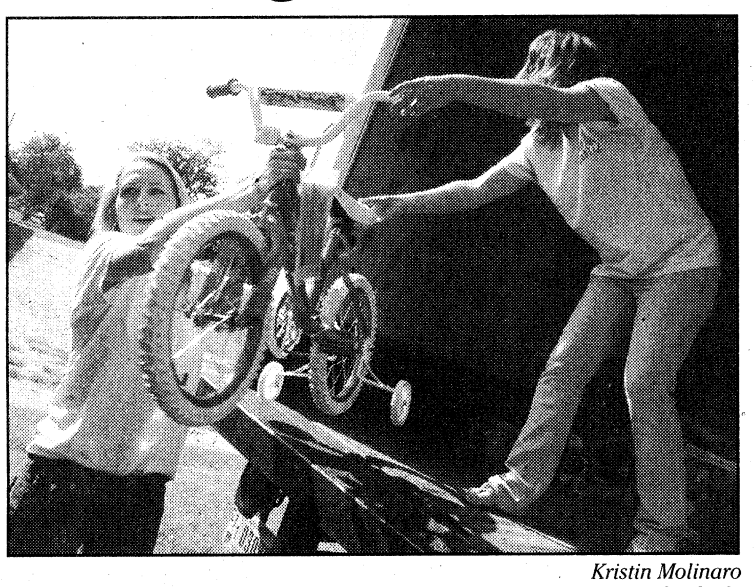

Kristin Molinaro
Joanna Thomas, president of Santa's Castle, and Patricia Hall, the organization's shopping coordinator, empty a truck full of approximately 250 toys.

Santa's Castle's goal is to provide each child with three toys, a stuffed animal and a bag full of stocking stuffers. The organization also provides each family with a board game, said Beth Cronk, the organization's volunteer coordinator.

This year, thanks to a large donation of wrapping paper from Operation Homefront, Santa's Castle will also provide free wrapping paper for the toys as well.

One thing many people don't know about Santa's Castle, said Thomas, is that all the donated toys are brand new and never been used.

Price tags are removed and bar codes are marked out so each present is ready to wrap. One of the most popular items the organization tries to purchase is bicycles. Other items in the showroom this year include MP3 players, sports equipment, fashion purses and scooters. Toys are available for both boys and girls from infants to 17 years old.

For more information, visit www.santascastle.org.

Web site streamlines household-goods move

CPT Robert J. Rauckhorst Jr.
OSJA

In an effort to improve the overall experience of shipping household goods, the Department of Defense is implementing a new system that awards transportation contracts to Transportation Service Providers based on performance and customer satisfaction.

With the creation of the new Defense Personal Property Program, service members and their families will have a say as to which TSP's the DoD uses for household goods shipments.

The main goal of the DP3 is to move away from the low cost method of selecting TSPs while improving the quality of service.

The DP3 will employ the Defense Personal Property System, a fully integrated, Web-based system that will simplify the process of moving to another duty station.

The DPS will create a one-stop shop for managing the shipment of household goods. During the entire process, it will provide service members 24-hour access to shipment information.

As soon as service members initiate the move through online registration, they will be able to access and track their shipment online, deal directly with their TSP, file all of their claims and to complete the Customer Satisfaction Survey.

The DPS offers online claims settlement between the service member and the TSP. This should drastically reduce the time associated with settling claims.

Also, if goods are lost or damaged beyond repair, they will be replaced at full value. This is a departure from the old system, which used a depreciated value replacement for household goods.

The survey is designed to be completed quickly, consisting of 12 questions asking service members to rate the carrier and their overall experience. It is vital because responses received will help improve future services and directly affect which TSPs are selected to handle shipments for service members.

Without question, the key to success of this new program is service members' participation in the customer satisfaction survey.

Upon delivery of the household goods, each service member will be counseled on the importance of completing the survey and how it will affect the selection of TSPs in the future. They will receive an e-mail reminder if they do not complete it within seven days of delivery.

For more information, visit www.move.mil and click on "DoD Customer."

THE 1911 SOCIETY, LTD.
Supporting Sustainable Rural Development, Farm Preservation & AgriTourism
presents
The Cotton Pickin' Fair
Art, Antiques and Crafts
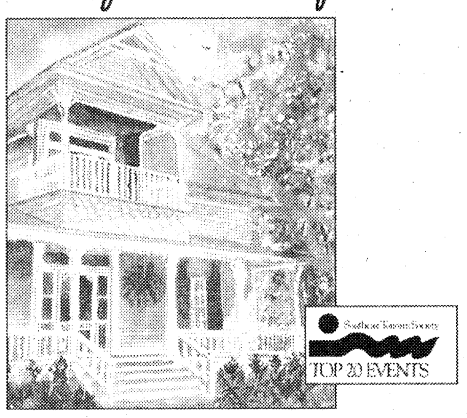
TOP 20 EVENTS
October 3 & 4, 2009
18830 Hwy. 85
Gay, Georgia
www.cpfair.org • 706.538.6814
While in Gay, visit our neighbor. QC Arena Rodeo, www.qcarena.com

HOME SALE
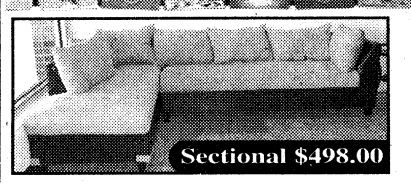
Sectional $498.00

Over Sized Sectional $649.00
Sofa & Loveseat or Sofa & Chaise Lounge. Many colors to choose from.

From $599.00
Girl's Pink Bedroom Suite Dresser, Mirror & Twin Headboard/Bedframe

$259.00
Chest & Nightstand available
Also available in white
Canopy Beds
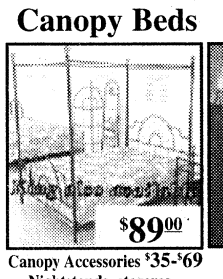
$89.00
Canopy Accessories $35-$69
Nightstands, etegeres...

$329.00
Roller glides, dresser w/ mirror, headboard and frame Bedrooms $219 - $1399
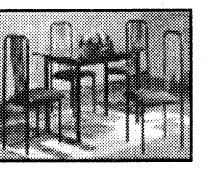
5 piece Dinette $149.00
Dinettes $149-$799

SPECIAL PURCHASE
PILLOW TOP SETS
QUEENS $239
KINGS $359
Same Day Delivery!
Pick It Out This Morning, Sit On It Tonight!
Free Layaway!
Classic Plus $59.50
Twin $59.50 ea. pc. Queen $94.50 ea. pc.
Full $84.50 ea. Pc. King $86.00 ea. pc.
Sleep Easy 7yr. Warr. $84.50
Twin $84.50 ea. pc. Queen $122.50 ea. pc.
Full $104.50 ea. Pc. King $113.00 ea. pc.
Accord Pillowtop
Twin $95.00 ea. pc. Queen $125.00 ea. pc.
Full $110.00 ea. Pc. King $120.00 ea. pc.
Chiro Cloud 20 YR. WARRANTY
Twin $139 ea. pc.
Full $169 ea. pc.
Queen $189.50 ea. pc.
King $183 ea. pc.
Posture Phase One
10 yr $89.50
Twin $89.50 ea. pc.
Full $109.50 ea. pc.
Queen $124.50 ea. pc.
King $120.00 ea. pc.
Regal Splendor
Twin $99.50 ea. pc.
Full $124.50 ea. pc.
Queen $149.50 ea. pc.
King $133.00 ea. pc.
Memory Foam
Special Purchase
Queen $799
King $899
*Prices Apply When Sold in Sets
Quality Furniture • Warehouse Prices
BARGAIN FURNITURE WAREHOUSE
3731 MACON RD., COLUMBUS, GA 31907
706-569-7055
Open 7 Days A Week
Mon. - Fri. 10-8 • Sat. 10-6 • Sun. 1-6
Visa, MC, Amex, Checks
Macon Rd Exit 6 · Dollar General · Bargain Furniture Warehouse · University · I-185 N · S
www.bargainfurniturega.com


1648 Manchester Exp.
706-322-0561
NORTHSIDE PAWN & JEWELRY
Serving Columbus & Phenix City For 30 Years
◆ Confidential Cash Loans up to $25,000
◆ Hunting Equipment Headquarters
◆ Over 1500 Firearms in Stock
◆ Top Prices on Gold
We Buy Anything of Value!
Monday-Friday: 9-6 & Saturday: 9-5
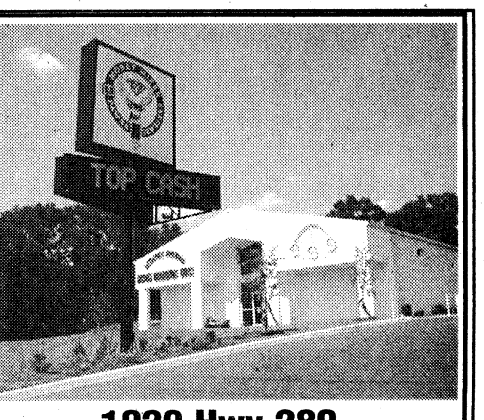

1029 Hwy 280
334-448-3120

3rd HBCT chaplains sponsor marriage retreat

SGT Ben Hutto
3RD HBCT PUBLIC AFFAIRS

Chaplains assigned to the 3rd Squadron, 1st Cavalry Regiment, 2nd Battalion, 69th Armor Regiment and the Brigade Special Troops Battalion sponsored a marriage retreat Sept. 12-14 in Panama City Beach, Fla., for 72 3rd Heavy Brigade Combat Team Soldiers and their spouses.

The 3rd HBCT, 3rd Infantry Division is set to deploy to Iraq next month and the retreat was meant to help Soldiers and their spouses with that transition.

"We wanted to provide enhanced marriage enrichment classes in a relaxed environment before we deployed," said SPC Jim Bullock, the chaplain assistant assigned to 3rd Sqdn., 1st Cav. Regt. "The event was a great way for the couples to slow down and enjoy each other's company."

The classes were part of the Coin and Covenant series sponsored by the 3rd Inf. Div. As part of the program, couples agree to study a monthly theme, such as dedication, appreciation and communication, simultaneously while the brigade is deployed. Deployed chaplains will conduct events focusing on the themes overseas. Spouses will be led in the same area of study at Fort Benning by the 3rd HBCT's rear detachment chaplain.

"There are difficulties that a deployment places on a marriage," said Chap. (CPT) Ray Davidson, 3rd Sqdn, 1st Cav. Regt. "I'm glad we had that many couples come and I look forward to working with them during the upcoming deployment."

Davidson says that any successful marriage requires work and dedication.

"Nobody has a perfect marriage," he said. "I believe everyone has room for improvement in their relationship. Improving communication between husbands and wives is an important part of that. One of the things we went over this weekend was reminding our couples that many times it isn't what we say, but how we say it."



SGT Ben Hutto
Soldiers assigned to the 3rd Heavy Brigade Combat Team participate in breakout sessions at the 3rd HBCT's marriage retreat in Panama City Beach, Fla., Sept. 12-14.

Bullock was pleased with the retreat and hopes the participating couples will have some positive things to carry them through the upcoming deployment.

"All the feedback I received said that our couples really enjoyed how interactive the exercises were," he said. "Hopefully, that interaction will continue up until we deploy and while we are away."

Fats, carbs work as 'brain food'

Gary Sheftick
ARNEWS

WASHINGTON — A high-fat diet, at least for a few days, could enhance mental performance, according to a study: "Nutritional Effects on Cognitive Performance."

The study examined how various diets affected 45 pilots. After four days, pilots on both high-fat and high-carbohydrate diets performed significantly better than those on a high-protein diet. Results of the study were briefed at the Military Health Research Forum in Kansas City, a scientific gathering hosted by the Department of Defense Congressionally Directed Medical Research Programs. Several of the 500 researchers in attendance from the military, industry and academia were surprised at the results.

"We were surprised, too," said Dr. Glenda Lindseth, the study's lead researcher. "It wasn't what we anticipated. We reran our statistics many times. We kept analyzing our data as we went along."

But there was no mistaking the outcome. Pilots on the high-fat diet scored about 50 percent better than those on the high-protein diet and 20 percent better than pilots on the "control" or well-balanced diet.

After four days to a week on a particular diet, pilots were tested on a full-motion flight simulator. Their short-term memory was also tested by the Sternberg Item Recognition Test and their spatial orientation was evaluated by the Vandenberg Mental Rotation Test. After the tests, participants were randomly rotated into one of the other three diets.

After four days to a week, they were tested again.

Pilots on the high-carb diet scored more than 40 percent higher than those on the high-protein diet. They had better reaction times and improved memory. Pilots on the high-protein diet experienced irritability, high anxiety levels, and were unable to sleep as well as the other pilots, Lindseth said.

All the diets were balanced in minimum daily required amount of nutrients and about the same amount of calories, she said. However, the high-fat diet was about 57 percent fatty foods, including whole milk, mashed potatoes and gravy, roast beef and sausage.

The high-protein diet was comparable to the Atkins diet, Lindseth said, in that it consisted of more than 50 percent protein. Instead of roast beef and gravy, pilots on the high-protein diet might eat a spinach salad with chicken breast.

The latter kind of dinner has long been intuitively considered by many as healthy, and Lindseth cautioned that the long-term results of fatty or high-carb diets need to be studied further.

A candy bar or two before a test or a military operation "may not be as bad" as what nutritionists previously thought, she said.

The participants in the study were fixed-wing pilots, including a few from the North Dakota National Guard. Lindseth suggested results of the study might benefit the military beyond the field of aviation.

H1N1 vaccine expected in October

C. Todd Lopez
ARNEWS

WASHINGTON — Soldiers and families can expect to get two flu shots this year.

In addition to the conventional flu shot administered each fall, the H1N1, or "Swine Flu" vaccine, should be available by mid-October, said COL Deborah Knickerbocker, chief of emergency preparedness and response, the Office of the Surgeon General and Army Medical Command.

Knickerbocker spoke during the Army Emergency Management Conference Sept. 1 at the Pentagon. The conference coincided with the start of National Preparedness Month.

Getting flu shots and taking measures to prevent exposure to the virus or spreading the virus is part of preparedness, Knickerbocker said.

"When Soldiers and family members take care of themselves and prepare, they not only help the Army be more resilient, they help the local communities they are in be more resilient," she said. "There's going to be vaccine, and there's going to be enough to go around. Everybody is going to get their shots."

Knickerbocker said the H1N1 vaccine will be distributed to Soldiers, families and other beneficiaries mostly through primary care providers.

"They'll get their seasonal shots, and the H1N1 shot, as soon as they become available," Knickerbocker said.

Along with the vaccinations, she recommends a number of common-sense measures to prevent the spread of H1N1.

"Just teaching people about how easy it is to prevent disease by washing our hands, and cough- and sneeze-hygiene and etiquette, it's pretty simple," she said. "Part of what we need to do is instill in the culture of the military — which does not really usually think this way — to stay home when you are sick. If you go to work sick, you'll make office mates sick, or squad mates."

The H1N1 virus has made headlines because, it's a "novel" virus, Knickerbocker said.

"We haven't seen the virus before. And when we have a virus that people have not been exposed to before, we have no immunity to it," Knickerbocker said.

Many of the deaths from H1N1 occurred in Mexico, and in those already immuno-compromised, so the virus gained notoriety, Knickerbocker said. But the effects of the virus have not been what was expected.

"The message has been sent out there that this particular virus is not as virulent as we had been planning for with the H5N1, not as virulent as the seasonal flu," she said. "And seasonal influenza kills about 36,000 in this country each year."

Knickerbocker said while Soldiers can expect to get vaccinated for both flu viruses, the Army does not expect the H1N1 to have damaging effects on the Army.

"I don't think the Army is worried about this particular H1N1 virus. If it stays at the level of severity that it is now, which it is mild, it should have no more effect on operations than the seasonal flu does," she said.

"But we have to take care during flu season to try to prevent getting ill, and staying home if we are ill, to prevent operational impact."

ADVANCE THROUGH THE RANKS
Built on a 120-year tradition, Troy University has actively supported the military community for more than 30 years.

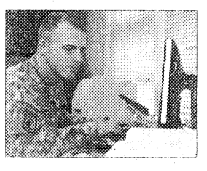

The U.S. Army has created one of the most innovative programs for higher education in the world – GoArmyEd. TROY empowers GoArmyEd, military, traditional and non-traditional students to reach their academic goals by removing accessibility, geographical and time concerns.

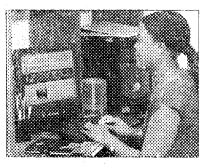

No wonder TROY was recently named a Top 10 Most Popular University by *Military Times* and rated a Military Friendly School by *G.I. Jobs*. TROY has been ranked by *The Princeton Review* as a Best School in the Southeast for five consecutive years and is the top-ranked public university in the State of Alabama according to *Forbes*, magazine.



TROY offers an extensive selection of undergraduate and graduate degree programs in business, computer science, political science, social science, criminal justice and healthcare. Our degree programs are offered online through Troy University's eCampus.

Troy University proudly supports our military students through the Yellow Ribbon Program.

706-685-5768
800-414-5756
troy.edu
Click on the eArmyU link

TROY UNIVERSITY
A future of opportunities
eCAMPUS

DANCE
Patty Taylor Academy
It's Not Too Late
Register Now 706•561•8085
Tap • Ballet • Jazz
Modern • Hip Hop
Lyrical • Pointe
Mini Motions
4300 Warm Springs Road

Everyone Deserves a Beautiful Smile
$79 - $99 per month*



Braces for $79 - $99 per month.*
No Down Payment
A perfect plan for today's economy
*Based on a 24-month case. Phase one treatment based on a 21 month plan. Fees may vary. Call for details about retention phase and length of treatment.

ORTHODONTIC CARE OF COLUMBUS
Dr. H. M. Bush
Dr. Leroy O. Venn
Member, American Association of Orthodontists

Low Monthly Payments
• Most Insurance Plans Accepted
• Certified Provider of Invisalign

Call today for your FREE consultation and exam.
Columbus | 706-324-4665
3031 Manchester Expressway
Columbus Park Crossing, Unit 2M
www.1888SMILE55.com

Hill Gets It RIGHT!

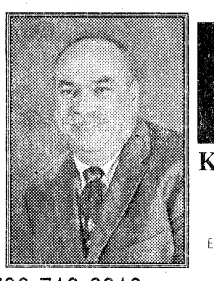

COLDWELL BANKER
KENNON, PARKER, DUNCAN & KEY
5670 Whitesville Road
Each office is independently owned and operated.

Clum Hill:
• Certified USAA Military Specialist
• Licensed in GA & AL
Because our Soldiers deserve the BEST!

706-718-6810 • clum.hill@coldwellbanker.com • www.house-hunting.com/CLUMHILL

You don't have to go to Hollywood to get an extreme makeover.



From a simple cosmetic procedure to an extreme makeover, our board certified surgeons are dedicated to the highest standards of surgical excellence. Call for a consultation and discover how you can experience renewal that includes not only the body, but the soul as well.

• *Breast Augmentation* • *Breast Lift*
• *Breast Reconstruction* • *Breast Reduction*
• *Surgery of the Abdomen* • *Liposuction*
• *Forehead Lift* • *Vaser Ultrasonic Liposuction*
• *Facelift* • *Cosmetic Eyelid Surgery*

Call 706-327-5547 for a consultation.



COLUMBUS PLASTIC & COSMETIC SURGERY CLINIC
Thomas A. Cochran, Jr., M.D. • Richard H. Wilson, M.D. • Sumanth Pagadala, M.D.
2200 North Avenue • Columbus, Georgia 31904 • www.plasticsurgeryga.com

Local churches support 3rd HBCT with day of prayer

SGT Ben Hutto
3RD HBCT PUBLIC AFFAIRS

More than 160 churches in the Columbus area will be supporting the 3rd Heavy Brigade Combat Team during a day of prayer Sunday.

All the congregations involved have been asked to dedicate 20 to 30 seconds of focused prayer for the Soldiers and families of the 3rd HBCT as they prepare for their deployment to Iraq.

"One of the challenges of military ministry is that we are not always able to offer predictable worship services, normal hours for counseling and support due to deployments and our high turnover rate with people coming to and leaving the unit," said Chaplain (MAJ) David Lile, the brigade chaplain. "The local churches in Columbus pick up the bulk of that and are key parts in providing for many of our Soldiers' and their families religious needs."

Jeff Murphy, My Church, said that he and his congregation were excited to take part in the effort.

"I think it's the least we can do to pray and let our Soldiers know how grateful we are," he said. "It is an extremely powerful sacrifice these people make for us. What they do is not unlike the sacrifice Christ made for us."

Both Lile and Murphy think that religion is a key component in the well fare of the 3rd HBCT, both here and abroad.

"What many of us realize is that war is a spiritual issue," Lile said. "With the long breaks families must endure from one another and the stresses that happen during a deployment affect Soldiers in more ways than just physically and socially."

Murphy said that his and his congregation's prayers are a blessing to everyone involved.

"We obviously aren't giving something up to God that he doesn't already know about, but the process helps remind all of us that God is listening and that he has everything covered."

Army calls on leaders to limit stress, reduce suicides

Chaplain (MAJ) Carlos Huerta
SPC Albert Lenowicz
30TH ADJUTANT GENERAL BATTALION (RECEPTION)

It has been a while since we got off the plane to come home, a couple of years since we left the battlefields of Iraq. We remember that the high of being back quickly dissipated into the depression of having experienced a great loss, a loss we could not identify at the time. Since then, not a day has gone by when we did not think of what we did there, the things we accomplished and the buddies we lost.

The first couple of years were hard, a time of sleepless nights waking up in the dark staring, remembering, trying to forget, feeling, not feeling, eating and not eating. It was a year when Jack Daniels and us got to be more than mild acquaintances It was a year of staring at the television watching mindless shows and turning it off when the news came on, a time of being home, but not, being with our family, but being absent.

A part of us resented being back while others were fighting over there. We felt everything this side of the battle line was just busy work. It was hard to focus, hard to be there for those who counted on us, hard not to remember friends and the ever present spirit of those still in the fight.

We always stopped the Soldiers we knew who served over there to talk to them. Many experienced the same thing we did. It seemed that time was the fomenter not the cure of our lost vision and hope. It brought back the images, the long hot days, the ambushes, firefights, faces of lost buddies, dead enemies. Most of them felt the way we did, unsure of being back and wanting to get back into the fight whether it was good for us or not. We did not want to acknowledge we needed help, someone to reach out to and someone to help us understand what we were going through.

Looking back, we realize we were depressed. The good things of life no longer seemed important. We lost interest in people, in doing things, in our family and friends. We started to move in a downward spiral where even life didn't seem what it was cracked up to be. For many of us, it was hard to find our way back home again, and for some of us, we never did.

The Army is dealing with a serious suicide issue and trying to come to understand how to reduce it. On the Aug. 18 front page of the *New York Times*, GEN George Casey disclosed how all Soldiers will be required to go through new master resiliency training to help reduce the suicides in our ranks. The hope of the training is to give Soldiers the tools they need to recover from the trauma of war, broken relationships and depression — things that may lead to suicide.

Getting the needed tools is important but is just the first step in the solution. The second step is to reduce the daily stress in our Soldier's life when out of combat and the third one is giving that Soldier the time he or she needs with loved ones.

LTG Rick Lynch has it right. "General's Orders: Go Home at 5," the lead story in the *Army Times* on July 20, speaks a truth that some have missed in helping the Army deal with suicide. As we are justifiably concerned about the rise in our suicides, divorce rate and domestic violence, we should be equally concerned about the rise in the hours our Soldiers are working. While it is true we need to learn life skills to deal with stress and the trauma of combat, we also need the time to be with the ones we love — our families who will help the tools we are getting hit home and be effective.

Lynch also hit the nail on the head when he recognized how important it is to reduce stress in our work lives and "have fun." We as leaders need to take the gauntlet he has tossed down and meet the challenge to improve and save the lives of our Soldiers. Lynch was correct when he said that stress plays a big part in Soldiers' dangerous decisions.

Every leader on every level should ask, "What can I do to reduce the stress on myself and my Soldiers? What can we do to allow our Soldiers to spend more time with family and loved ones? How can I as a leader change the work environment, not only to reduce stress but develop a place where our Soldiers and civilians actually have fun and look forward to coming to work?"

The goal to reduce our suicides is not without challenges. Casey said he worries the most whether our Army culture can change to do what it needs to do to help reduce our suicides. Here, we should heed the words of CSM William Morgan when he spoke at a recent Warrior Leaders Course graduation. He challenged the new NCOs to take ownership of their positions. We as Soldiers on all levels need to take ownership of our part of the Army culture and seek to improve it to make a healthier, better Army.

MG Michael Ferriter is committed to reversing and eliminating the destructive trends challenging our Army. He has set the goal before us and has tossed us the gauntlet. We as an Army have never walked away from a fight. Our "can do" attitude requires us to do what we must to take care of our Soldiers and their families.

Let's think outside the box, dream of solutions that are not and say why not. Let us be bold and courageous enough to make the major paradigm shifts in our leadership that are needed. If we do then we can create these new solutions to give our Soldiers and their families the skills and opportunity they need to be Army Strong and to live the quality of life they have so valiantly fought for. If we meet this challenge with tenacity and courage, then history will not record this as the time when we as a nation won the war but lost our Army.

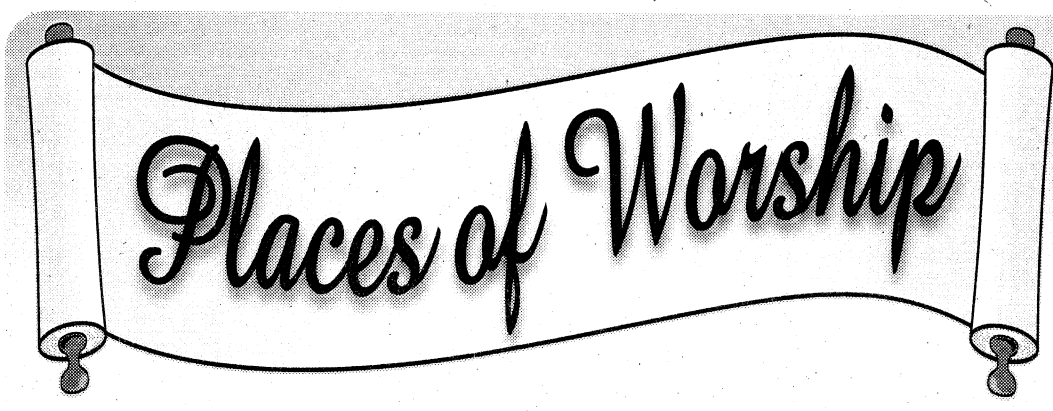

North Highland
Assembly of God... A Good Idea
Sunday School 9:30 a.m.
Worship 10:30 a.m.
Servicio Hispano 5:00 p.m.
Wed. Family 7:00 p.m.
Bread of Life TV Broadcast,
Sundays at 8:00 a.m. on WTVM, Channel 9
www.north-highland.org
7300 Whittlesey Blvd., 706-561-7777
Join us for dinner Wednesday, 5-6:30pm
FREE with this coupon
737848_ZM_01

NorthStar Community Church
5870 Veterans Pkwy., Ste. M
Columbus, GA 31909
WORSHIP TIME: 10:30 AM Sundays
www.northstarcc.org
Phone: 706-321-8153
Contemporary Worship
Casual Dress

To Advertise in The Bayonet's Church Directory contact: Zehra Malone (706) 576-6278

GRACE BAPTIST CHURCH | **GRACE CHRISTIAN SCHOOL**
Experience A Touch of Grace!
Servicios en Español
Service Times
Sunday School – 9:45 am
Sunday Morning – 11:00 am
Sunday Evening – 6:00 pm
Wednesday Evening – 7:00 pm
706-323-1046
Affordable, Quality Education!
Accredited • ABEKA Curriculum • Extended Care • Honors Program • Computers • Licensed Day Care • K-3 – 12th Grade • Sports
GCS does not discriminate against students of race, color, nationality or ethnic origin
706-323-1046
2915 Fourteenth Ave. • Columbus, Georgia • www.amazingrace.net

Ministerio Evangelistico Mundial
CENTRO DE ADORACION PUERTA DEL CIELO
LOCALIZADO EN THE IMPACT CENTER
E-MAIL: CENTRODEIMPACTO@YAHOO.COM
Lunes 7PM: Oracion y Discipulado
Miercoles 7PM: Educacion Cristiana
Viernes 7PM: Servicio Evangelístico "Uno mas para Cristo"
Domingo 1:30PM: Servicio de Adoracion/Iglesia del Niño
1600 Blanchard Blvd. • Columbus, GA
706.323.6609 • Fax: 706.323.9017
www.centrodeimpacto.org
Pastors Freddie & Olga Diaz
737254_ZM_00

New Covenant *fellowship ministries*

Pastor Timothy & First Lady Betty Cole
YOUTH DANCERS
STEPPERS
SINGING
PREACHING
TEACHING
THE WORD OF GOD
Sunday Worship.....11:00am
Wednesday Bible Study.....7:00pm
1408 Shepherd Dr., Columbus
706-641-8426 or 706-304-3946
Find what you're seeking:
Strength
Love
Acceptance
Peace
Family & Friends
Peace
The Word of God
Salvation
A Place to Belong

St. Anne Catholic Church
Rev. J. Gerard Schreck, Pastor
Rev. Nguyen Martino
Masses Saturday Vigil 5:30 pm
Sunday 8:00am, 10:30 am, 12:30 pm
Monday through Friday 7:30 am
2000 Kay Circle, Columbus GA 31907
706 561-8678
www.stannecsg.com
737239_ZM_00

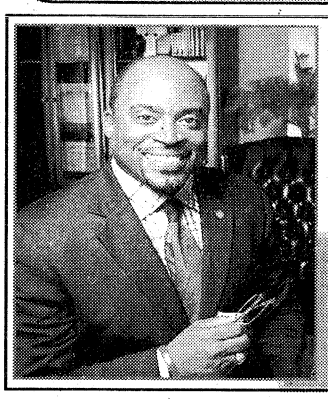
Emmanuel is the place where Family matters and people count!
"We invite you to Worship with us this Sunday at 10:00am"
Pastor Marlon D. Scott , Sr.
Emmanuel Christian Community Church
2423 Woodruff Farm Road
Columbus, Ga. 31907
(706) 569-9569
Sblessed2@aol.com

Sunderlan Baptist Church
We are a Church whose worship is blended, honoring the old and welcoming the new.
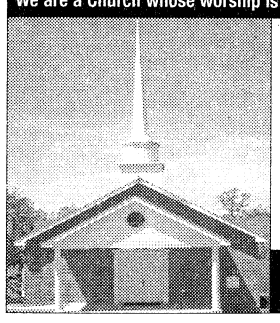
Bibly Study 9:45am
Worship 11:00am & 6:00pm
Mid Week Service, Wednesday 7:00pm
Located minutes away from Fort Benning
(Get driving directions on web site below)
124 Highway 165, Phenix City, Alabama
334-297-0070
www.SunderlanBaptist.vpweb.com
InHisName@SunderlanBaptist.vpweb.com

Sunderlan Baptist Church
We are a Church whose worship is blended, honoring the old and welcoming the new.
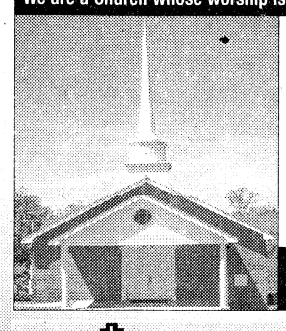
Bibly Study 9:45am
Worship 11:00am & 6:00pm
Mid Week Service, Wednesday 7:00pm
Located minutes away from Fort Benning
(Get driving directions on web site below)
124 Highway 165, Phenix City, Alabama
334-297-0070
www.SunderlanBaptist.vpweb.com
InHisName@SunderlanBaptist.vpweb.com

St. Joseph Catholic Church
Sunday Mass
10 a.m.
1444 Hwy 165
Ft. Mitchell, AL
334-855-3148

Iglesia de Dios Nuevo Pacto
Pastor Pedro Félix Díaz y Raquel Suárez
PedroFelixDiaz@hotmail.com (706)761-5548
¿Necesita transportación? Llame al (706) 315-9216
Tenemos buzón de voz 24 horas al día
Horarios de Oficina Lunes, Miércoles y Viernes de 9 AM a 1 PM
Pastor Juan Carlos Diaz, Director Ministerio de Jovenes
Servicios
Domingo 10:00 AM Escuela Dominical
11:00 AM Servicio Adoracion/Iglesia de Ninos
Martes 9:00 AM Ayuno
Miercoles 7:00 PM Servicio de Ministerios
Viernes 7:30 PM Servicio de Oracion y Estudio Biblico
Tenemos Celulas en Columbus, Phenix City y Ft. Benning.
Para informacion llame al (706) 569-0902
4421 Primrose Road * Columbus, Georgia 31907
Tel/Fax: (706) 569-0902
¡Conquistado a Georgia para Cristo!

Redeemer Lutheran Church
4700 Armour Road
Columbus GA 31904
(706) 322-5026
SUNDAY SCHOOL..... 9:00 AM
SUNDAY WORSHIP.....10:15 AM
NURSERY PROVIDED
WEDNESDAY DINNER.....5:30 PM
WEDNESDAY SERVICE.....7:00 PM
EASY access from I-185 at exit 7, located west of I-185, 1 block north on Armour Road
Rev. Eric Estes, Pastor
www.redeemercolumbusga.org

St. Matthew Lutheran Church
"We welcome you!" ELCA
SUNDAY WORSHIP
8:30 & 10:30 A.M.
SUNDAY SCHOOL
9:15 AM
NURSERY PROVIDED
LOCATED ONE MILE EAST OF I-185, JUST OFF EXIT 6
4026 Macon Road, Columbus, GA
(706) 561-3406
www.stmatthewcolumbusga.org
Rev. Lawrence Barksdale, Pastor
Rev. William E. Flippin, Jr., Pastor

5422 Armour Rd
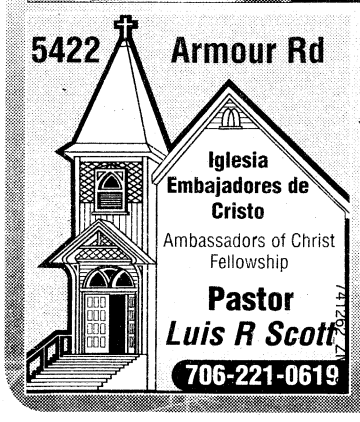
Iglesia Embajadores de Cristo
Ambassadors of Christ Fellowship
Pastor
Luis R Scott
706-221-0619
74126_ZM_00

ST. GEORGE'S anglican church
Ancient Worship ... Timeless Faith
Sunday Mass.....0800 & 1000
Sunday School - All Ages.....0900
Wednesday Family Night
Supper/Study Groups.....1800
422 Broadway • 706-322-2010
www.StGeorgesAnglican.net

Holy Transfiguration Orthodox Church
Greek Archdiocese of America
www.ht-church.com
4612 Gilbert Ave. Columbus, GA 31904
706-660-1777
Sunday Liturgy 10:00 AM
745393_ZM_00

Trinity Temple
Assembly of God
"A 21st Century Church With A First Century Message"
NURSERY PROVIDED
•PROGRAMS FOR ALL FAMILY MEMBERS
•YOUTH PROGRAMS
•SENIOR ADULT MINISTRY
SUNDAY SCHOOL 9:30 AM
MORNING WORSHIP 10:45 AM
EVENING WORSHIP 6:00 PM
(Only The First Sunday of the Month: A Music Service)
WED. FAMILY NITE 7:00 PM
3300 12th Ave. Convenient to Fort Benning
706-322-3333

Abundant Life
Full Gospel Outreach Church
Dr. Delta J. Outley, Pastor
Sunday Worship 10am
Corporate Prayer Wed @ 6pm
Wednesday Night Service @ 7pm
6001 Buena Vista Road, Columbus
ph 706-561-8900 • fax 706-561-3578

CHURCH OF CHRIST
TORCH HILL ROAD
SUNDAY SCHOOL 10:00 A.M.
MORNING WORSHIP 11:00 A.M.
EVENING WORSHIP 6:00 P.M.
WED BIBLE STUDY 7:30 P.M.
NURSERY PROVIDED
NEAR FT. BENNING
Carroll Collins, Minister
2009 TORCH HILL RD
706-687-9908 OR 706-325-3183

Classified Line Advertising ~ Call 706-324-5526 ~ Open Monday-Friday 8:30am-5pm

THE BAYONET

CLASSIFIEDS



3 Ways To Place an Ad:

1) Go to www.thebayonet.com
2) Fax The Bayonet at 706-576-6236
3) Email: jtall@ledger-enquirer.com

VISA MasterCard

3 LINES FOR *ONLY* $10
($3.75 for ea. line after)
Deadline: Noon, Friday preceding publication date

FREE : Active Duty or Retired Military • Eligible Dependents • Active or Retired Civil Service

AUTOS FOR SALE

1993 PONTIAC Firebird Formula runs great. Minor problems. new CD player. Black High performance. $3500. Call (208) 949-0667.

2005 MERCEDES-BENZ C240 Wagon, Automatic, Silver, 69,440 miles, Great Condition, Asking: $13,500- KBB value. Selling due to PCS. 912-492-7517

2006 CHRYSLER Pacifica Touring Model, ALL PWR, New Tires, just serviced transmission. 72K miles. $9450 OBO (loan value $11.6K) 706-587-8346

2008 SUZUKI Reno SX4 Crossover. 1100 miles, AM/FM/CD, 1.9 4 cyl; All Power. 29 mpg hwy. 334-298-9984.

CAR BIKE RACK RHINO GEAR can hold 4, 2 bike holder sets included, mounts on truck (not hitch). $20 obo Call 706 568 3632

ACCENT AUTO SALES
- NO CREDIT CHECK
- 0% INTEREST
- 100% APPROVAL
- FREE CAR FAX
- FREE DRIVE TRAIN WARRANTY
- FREE SERVICE PLAN
- NO UP FRONT SALES TAX FOR GEORGIA CUSTOMER

02 SEBRING silver sunroof $1200 dwn/ori
02 DEVILLE silver loaded $1200 dwn/ori
01 ACURA TL gold exceptional $2900 dwn/ori
92 CORVETTE green fine $1900 dwn/ori
99 MERCEDES ML320 blue pretty $2500 dwn/ori
3971 US HWY 80 WEST PHENIX CITY, AL 36870
334-732-0348
ACCENTUSEDCARS.NET

'04 Chevy Silverado 4WD, single Cab, LB, 45K, $10,500. **'07 Chevy** Silverado, single cab, 8K, $12,000. 706-323-1102

1986 JEEP CJ7 Full, metal 1/2 drs, canvas 1/2 drs. Hard, soft, bikini tops, new tires, lifted. Runs good. $5,500. 706-681-3040

1988 CHEVROLET Blazer 4 sale body SU, mudd tires, good cond. great hunting truck, cover comes off! $2800 OBO 7065369485/3348559413

MOTORCYLES & ATV

2002 YAMAHA Vstar 1100 Silverado <1100K, Excellent, Loaded, New Tires, Lights, Bags, Helmets, $3000.00 Call Charles 334-298-1097



2004 Big Dog Chopper Ridgeback $14k take $10k cash plus $4k trade Call Mike (706)957-4626

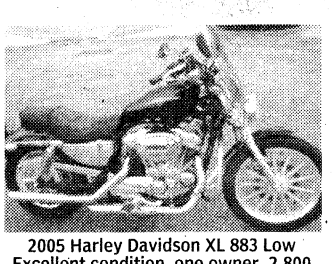

2005 Harley Davidson XL 883 Low Excellent condition, one owner, 2,800 miles, completely chromed, auxiliary light kit. $6,850 call: 706-322-9079

FURNITURE

" $110 – PILLOWTOP – FULL SIZE MATTRESS SET " NEW, brand Name, factory warranty, $110, 706-566-4517, can deliver

" 5pc 100% LEATHER Living room set " New in crates, lifetime warranty,, retails over $1850, asking $899, 706-566-4517

" 5PC MICROFIBER LIVING ROOM SET " NEW, in boxes, lifetime frame & cushion factory warranty. lists $1599, now $499, 706-566-4517 del. available

" 6 pc BEDROOM SET-NEW $410" Solid Wood, in crates, WARRANTY, $410, or $550 w/ new mattress set. 706-566-4517, can deliver

FULL SIZE bed w/mattress $100. Toddler bed w/mattress $50. Call 334-448-2990

" 6 PC LIVING ROOM set – sofa, love, chair, tables – everything NEW! in crates, warranty, retails over $1550, sacrifice for $575, delivery available, call 334-750-9143

" a CHERRY SLEIGH BEDROOM 6 Piece set " HARDWOOD! TOP QUALITY! No press wood or cheap pine! New in boxes, Beautiful finish! warranty, retails $1850, sacrifice $875, 334-750-9143, can deliver

FURNITURE

" a Queen Pillowtop mattress & box spring " 100% Brand NEW, in plastic, Warranty, $170, 334-750-9143, delivery avail, no charge

" CHERRY SLEIGH BED " Hardwood, New, in box W/RAILS $250, 706-566-4517, can deliver (super deal) – no box

" $King Pillowtop mattress/box set " 100% NEW - never opened, still in plastic, warranty, $270, 334-750-9143, deliver, no charge

"$$ NASA memory foam mattress " – KING SIZE, New in plastic, warranty, retails $900, sacrifice $350, **706-566-4517**

"$119 QUEEN MATTRESS & BOX " – NEW, in plastic, WARRANTY, $119, 334-750-9143, can bring it to you

"$$150 QUEEN PILLOWTOP mattress & box ", 100% NEW, brand NAME, WARRANTY, in plastic, $150, 706-566-4517, can deliver

"$$250 KING PILLOW TOP mattress & box " TOP BRAND, in plastic, 100% ALL NEW, WARRANTY- $250, 706-566-4517, delivery available

8 FEET tall Armoire, solid hard wood, 3 shelves, two drawers. Built-in power outlets. $500 Call Amber @ (706)405-9283

CHILD'S LOFT bed w/slide & tent. Metal; Primary colors. $699 new. $250. TV stand; walnut finish; $150. Call 334-298-9984

FULL SIZE sleeper sofa for sale! $300 OBO, couch and mattress are in good condition. Please call 706-221-4553

LIGHT WOOD Bookshelf for sale. In Excellent Shape. Call 706-505-5123 and ask for Debra.

WOOD COMPUTER desk from JD Kinders, for desktop. Minor scratch on side from moving. Asking $60. 706-254-2048

EXERCISE EQUIPMENT

GOLD'S GYM weight bench, XR-17, multiple exercises, like new for $100, weights not included. Call 706-221-4669

MOVING / YARD SALE

PCS SALE 9/26 5645, 5639 and sale 5644 Men of War Ave (Patton Village) Lots to sell, must see! 8-2.

THE VILLAGES at Westgate Community Yard Sale, October 3 & 4, Lots of furniture, clothes, toys, etc. Come on out!

YARD/MOVING SALE! 9/26 8am! Furniture, baby items, Household Goods, Electronic equipment and more! **57 A Doane Loop!**

MISCELLANEOUS

22" RIMS/TIRES. $850 O.B.O. Rims were on a Dodge Dakota truck. 706-326-0829. Serious inquiries only.

BEAUTIFUL WHITE size 7 formal gown. Only worn once been in storage, call Krystal 706-992-8730.

BRAND NEW - NEVER WORN! Army boots size 8 desert color; no shoe laces. $40 OBO Call (208) 949-0667

CHILDREN'S RIDE on electronic motorcycle. NOT A TODDLER TOY. $150. 334-298-9984

FOR SALE: Beige green sofa & loveseat-mint condition. $400 or best offer. Call 706-689-0309 or 706-545-8797.

KENMORE STOVE, electric, $300; above range microwave, $85; white kitchen sink, $80; **706-689-0026**

SIMILAC ADVANCE Formula 4sale! 25 (12.9 oz) powder cans FRESH paid $300 will sell for $250 or $12per can 706-536-9485

SOLID WOOD BR suite, Dresser, mirror, chest of drawers, HB. (No mattress/box). $250. 706-323-1102

VERY NICE womans black trench coat size med. Only worn 2, been in storage $20. Call Krystal 706-992-8730.

Lakeside RV Park
RV Sites Convenient to Ft. Benning!!
Monthly rates
50 amp - 30 amp
Utilities included
60 acre campground
LAKESIDERVPARKOPELIKAAL.COM
5664 US Hwy 280 East
Opelika Al. 36804
334-705-0701

PETS / PET CARE

10GAL FISHTANK W/ACCESSORIES includes hood, decorative rocks, replacement, filters, net, conditioner, food, heater, background. All clean, ready for fish! 706-568-3632

10X10X4FT chain link dog pen and dog house $145. Mosquito-Deleto $30. 706-610-8970

PETS / PET CARE

6 WEEK old Lab Puppies 2 black male and female, 1 white male, 1 yellow male $125.00 910-622-4803

MISSING brindle boxer.He has been missing since Sept5th he was wearing a black harness and a white flea collar. call7065759015

PETS / PET CARE

GOLDEN RETRIEVER mix puppies $100, 2 females, 13wks, current on shots, good natured, great w/kids. Call 706-505-9782.

Lab Pups Male, AKC. Big and beautiful, shots & wormed. Black & Lt. Yellow. **706-329-1852 or 334-297-2244**

PETS / PET CARE

BRITTANY PUPS AKC REG W&O 4F/1M 12wks Parents excellent hunters trng.started $500ea BLUFFTON, GA 229-641-3894 or 229-343-8437

EMPLOYMENT

AIRLINE MECHANIC
Transitioning military personnel who love aircraft can train for high paying Aviation Maintenance career. GI Bill accepted. FAA approved school.
AIM
888-212-5856

EMPLOYMENT

Hot Job

BABYSITTER NEEDED. AVAILABLE ON SHORT NOTICE INCLUDING NIGHTS & WEEKENDS. CONTACT JILL 706-478-4699

FT. BENNING: Janitors PT Needed. Morning, Afternoon, Evening shifts. $11.34 an hour. Clean record/DL a Must. Call (973) 383-6741

BUSINESS & SERVICES

ASHLEY'S BALLOONS: Balloon Artist 813-763-0962

DOG BOARDING! MILITARY RATE! $10/dog/night. Dellwood Kennels Columbus, GA Call 706-569-9887 www.dellwoodkennel.com

PC, REPAIR, VIRUS, SPYWARE Charles 334-298-1097 $30

Take the @#&!! out of transmission repair. Since 1988 we've been guaranteeing all our work; with 10% off for active military. 334-297-1767 Generic Transmission

Hot Job

Retired Officers contact LTC (R) Scott for a JROTC position in Cuthbert, GA, 706 718 8703 or scottk@sowegak12.org

Drivers Answer the call.
If you've got the drive, we've got the opportunity.

SEASONAL DRIVERS

You will be employed and paid by a staffing agency while on temporary assignment to FedEx Ground. It's extra cash and a chance to work with an industry leader. You will be supplied with a truck and everything you need to pick up and deliver our customers ' packages.

- 21 years old or older
- Clean driving record
- Drug screen, background checks, and physical required
- Customer Service skills
- No equipment necessary
- Driving/delivery experience is recommended

Bring work history documentation for immediate consideration Monday-Thursday, 10am - 2pm, at 7783 Chattsworth Rd., Midland, GA 31820.

FedEx Ground

General Manager
Work with Soldiers

Major military consumer finance company seeks GM for Columbus, GA branch office. Full training provided. Excellent opportunity for accomplished individual with extensive military knowledge and/or background, outgoing personality, profit motivated, good personal credit, on-base access, & can-do attitude required. We offer great salary, incentives, 401K & more. Email resume & cover letter to Gwen Conner at: gconner@yesomni.com

omni FINANCIAL

Equal Opportunity Employer

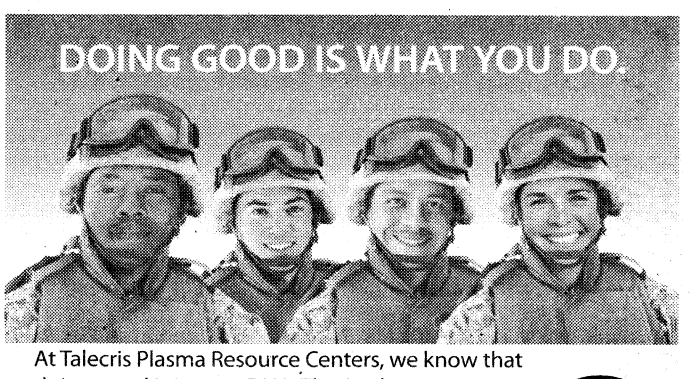

At Talecris Plasma Resource Centers, we know that doing good is in your DNA. That's why we want to take the time to say thank you and also give you a little something back.

Earn up to $200 per month

Donate plasma at our Columbus center and you'll not only do something good, but you'll earn good money.

For more information, call or visit:
4335 Victory Drive
Columbus, GA 31904
706-687-1071
www.plasmasaveslives.com

Good People. Making Good Things Happen.
Talecris PLASMA RESOURCES

Bring photo ID, proof of address and Social Security or immigration card.

TPR256-1008

Pro Photo needs hard working, motivated photographer assistants for their Fort Benning location. Skilled photographers and individuals with digital photography & photo editing skills are preferred. Great communication and sales skills required. Flexible schedules are necessary and must be able to work alone and in a team environment. $8-$10/hr

Email: tbuff@prophototogo.com with subject line JOB

Manitowoc

The Manitowoc Company's **Kysor Warren** Foodservice facility is looking for Production Associates who want to build their future with us.

Case Builders:
w/mechanical ability/aptitude, experience in basic hand & power tools. Able to work at fast pace in team environment.
Knowledge of basic refrigeration, ability to read blueprints preferred.

Sheet Metal :
Experienced operators to safely operate a cell of equipment, read blueprints, shop orders, tape measure, & protractor; perform basic math.

Requirements:
HS/GED, relevant experience. Build your future. Apply online at: www.manitowoc.com/careers/
Equal Opportunity Employer, women and minorities encouraged to apply.

REGIONAL REHABILITATION HOSPITAL

Regional Rehabilitation Hospital is seeking qualified candidates to fill the following positions:

Administrative Assistant - Temporary position for a period of 1 year plus - 40 hours per week. Candidate must possess exceptional computer skills in Excel, Microsoft Word, Publisher and Power Point, and be highly organized. Will provide administrative support to Chief Nursing Officer and Director of Therapy Services.

RN - PRN
Pharmacist - PRN
PT - PRN
OT - FT and PRN
COTA - PRN

Regional Rehab is a 38 bed acute care facility located in Phenix City, Alabama specializing in a variety of Rehabilitative services. We offer competitive salaries and excellent benefits for Full Time and Part Time employees beginning the first day of employment. 401k plan with matching contribution.

Please email or fax resume to:
cynthia.williams@healthsouth.com
(334) 732-2122 (fax)
RRH is an EOE.

TOYOTA SCION PONTIAC BUICK GMC MAZDA SATURN JAY MAXX USED CAR SUPER CENTER

JAY AUTO MALL

We Support The Troops!

Shop Hundreds of New & Pre-Owned Vehicles all at Columbus' Lowest Price!

You'll Love The Jay Way!

Every Customer Receives:

- HASSLE FREE SHOPPING EXPERIENCE
- KNOWLEDGEABLE PRODUCT SPECIALISTS
- HUGE SELECTION
- EZ FINANCING AVAILABLE
- HIGHER TRADE-IN ALLOWANCES
- 120 POINT INSPECTION ON PRE-OWNED
- FREE SHUTTLE SERVICE

Stop By To Check Out Our

SPECIAL PRICING AND DISCOUNTS

For Active Duty Military And Reservists

Shop at all 7 Franchises @

JayAutomall.com

JAY AUTO MALL

1661 WHITTLESEY ROAD

800-501-0554

MONDAY THRU FRIDAY 9:00A.M. TO 8:00 P.M.
SATURDAY 9:00 A.M. TO 7:00 P.M. CLOSED SUNDAY

www.JayAutomall.com

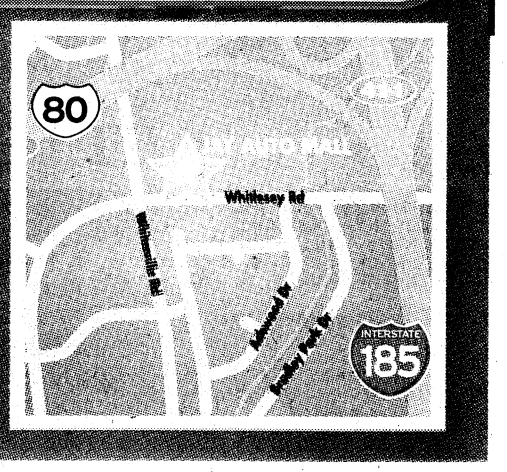

SIZZLING DEALS!!!!!

GRAYHAWK HOMES, INC.

WWW.GRAYHAWKHOMES.COM

$160's UP — 6 PLANS
Amberbrook

NEW TWO STORY HOMES OFFERING 3-4 BR, 2.5 BA, 1678 TO 2237 HEATED SQ. FT.



101 Lee Road 2126
$179,175
4BR/2.5BA
2237 Sq. Ft.



345 Lee Rd 2126
$175,295
3BR/2.5BA
2048 Sq. Ft.

West on JR Allen Pkwy 280, right on Old Opelika Rd., left on Lee Rd 240, follow Lee Rd. for about 8 miles, you will go through 4 way stop and take right on Lee Rd. 241, left on Lee Rd. 2126

$140's UP
Fairhaven

NEW TWO STORY HOMES OFFERING 3-4-5 BR, 2.5 & 3 BA, 1938 TO 2594 HEATED SQ. FT.



ASK ABOUT BUILDER INCENTIVES AVAILABLE ON SELECTIVE HOMES

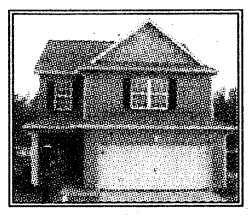

OPEN HOUSE DAILY
MON-SATURDAY 12-6
SUNDAY 1-5

West on JR Allen Pkwy to Hwy 280, right on 22nd Ave, right on Sandfort Rd., left on Fairfield Dr. Left on Brentwood Dr.

$190's UP
RIDGEWOOD Cove

NEW TWO STORY HOMES OFFERING 3-4 BR, 2.5 & 3.5 BA, 2237 TO 3122 HEATED SQ. FT.



OPEN HOUSE
MON-SAT 12-6
SUN 1-5
Convenient to FL Benning & Central High



ASK ABOUT BUILDER INCENTIVES AVAILABLE

JR Allen Pkwy to Hwy 280, take left, right on Old Opelika Rd., left at light on Dobbs Drive

$150's UP
STAFFORDSHIRE



Visit our New Two Story Model Home and see why people are moving to Staffordshire.

9 Floor Plans Available
3 & 4 Bedrooms
2.5 Baths
Master w/sitting area
Master Bath w/sep. tub/shower
2-Car Garage
Builder Incentives*******

OPEN MON-SAT 12-6 * SUN 1-5

JR Allen Pkwy to Hwy 280, right on Opelika Rd., left on Stafford Rd. (Lee Rd. 240), left into Staffordshire

Rose Anne Erickson Realty, LLC

FOR SALE

110-B Enterprise Court
Columbus, GA 31904

706-257-1776

www.HomesColumbusGa.com

REALTOR

Note: In a constant endeavor to improve our plans, features and communities, we reserve the right to revise designs, specifications, prices and terms from those shown in the original plans or model homes without notice or obligation. Illustrations and Dimensions are approximate.

GRAYHAWK HOMES INVITES YOU TO COMPARE WHEN SHOPPING FOR YOUR NEW HOME

	Grayhawk	Other Builders
Energy Star Certified Homes	Yes	No
Highest Rated Area Schools	Yes	No
Engineered Structural Framing System	Yes	No
Custom Decorator On Staff	Yes	No
Properly Installed House Wrap And Flashing	Yes	No
Multiple Locations in North & South Columbus & Phenix City	Yes	No
2-10 Home Warranty Included	Yes	No
Nationally Recognized Brands For Included Features	Yes	No
Communities Close To All Conveniences, Less Commute	Yes	No
Homes Built Your Way From $139,000 To $360,000	Yes	No

ENERGY STAR PARTNER

GRAYHAWK HOMES, INC.

ENERGY STAR PARTNER

BETTER BUILT, LOWER COST, GUARANTEED!

www.GrayHawkHomesInc.com

706-568-3779



PARADE OF HOMES

PROPERTY FOR RENT

2620 Billie Dr., Columbus, off of Armour Rd. 3BR, 1BA, den, living room, dining room, fenced backyard, shaded. $700/mo. $700/deposit. 706-329-1020

Affordable, 2, 3, DW. Rentals, lease purchase. or free **706-687-3090**

Near Benning, 3BR/2BA, c/h/a, fenced yd, $750/mo. **334-214-0120 or 706-984-2382**

COLUMBUS, 3br/2ba 1car $895 or $125k wash/dry 706-332-8161

Country Home 2BR/1BA $550/mo. $550 dep. No pets! 138 Lato Rd., Seale, AL. Near Post. 334-298-2454/706-587-5034

EXECUTIVE HOME: 4BR/3BA, LR, DR, den, eat-in kitchen, very clean, double carport. Call 706-323-2405 after 5PM.

PROPERTY FOR RENT

Like New 3BR/2BA, fenced alarm, $950 rent, $750 dep, no pets **706-322-6266**

Brittany II S/D, N. Columbus 4BR/2 full BA, priv fence, new carpet, Excel. schools. $1300 mo. $1000 sec dep. **706-662-0304 or 706-327-5150**

New Home 4BR/3BA, 2 living areas, 2 acre lot, $2800 mo **706-681-5443**

PINE MOUNTAIN, Country Living! 3k+ sq ft house w/15 acres, workshop, pool, barn. Rent or lse/prch. $1,400 call 404-694-9838

REMODELED 3BR/2BA doublewide, front & back porch, private lot, 8 mi. S. on 431. $550/mo + $550 dep. No pets. 334-297-4190

$179.99 Weekly
VALUE PLACE
Extended Stay Hotel
1801 Victory Drive
Columbus, GA 31901
(Across from the Naval Museum)
Free Internet with this Ad
Check In Today!
Call 706-649-6599 or 706-317-9973
www.ValuePlace.com 800.ValuePlace rates subject to change at any time

NOW RENTING
3 BEDROOM APARTMENTS.
$200 OFF
FIRST MONTH RENT!
Edmond Estates Apartments
11 Miles from Fort Benning
334-297-2478
1302 6th Place South, Phenix City

House for Rent or Lease
4BR/3BA
Living Room, Dining Room, Den,
Office, Large Eat-In Kitchen.
$1500/month.
Call 706-718-1483

WEBSTER COUNTY
2 acres and up
Owner Financing
LOW DOWN PAYMENT
800-273-8299

EXTRAORDINARY APARTMENTS

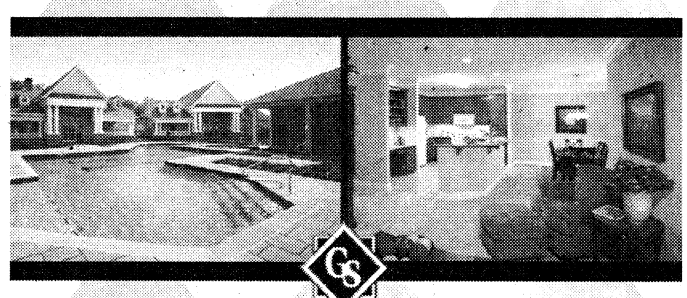

GREYSTONE
Properties
www.greystoneproperties.net | 706.221.7175

Military Special
$99 FIRST MONTHS RENT
CLOVER LEAF
APARTMENT HOMES
Now Leasing 1 & 2 Bedroom
Apartments and Townhouses
CLOVERLEAF APARTMENTS
334-297-1072
Call us or stop by:
2813 Stadium Dr, Phenix City

Become a part of The Bayonet Team!



Fort Benning's command information newspaper, The Bayonet, needs a full-time photojournalist with experience in news, community and sports writing. Strong photography skills required. Proficient in Adobe software. Knowledge of the military a plus!

THE BAYONET

To apply e-mail resume:
jdaugherty@ledger-enquirer.com

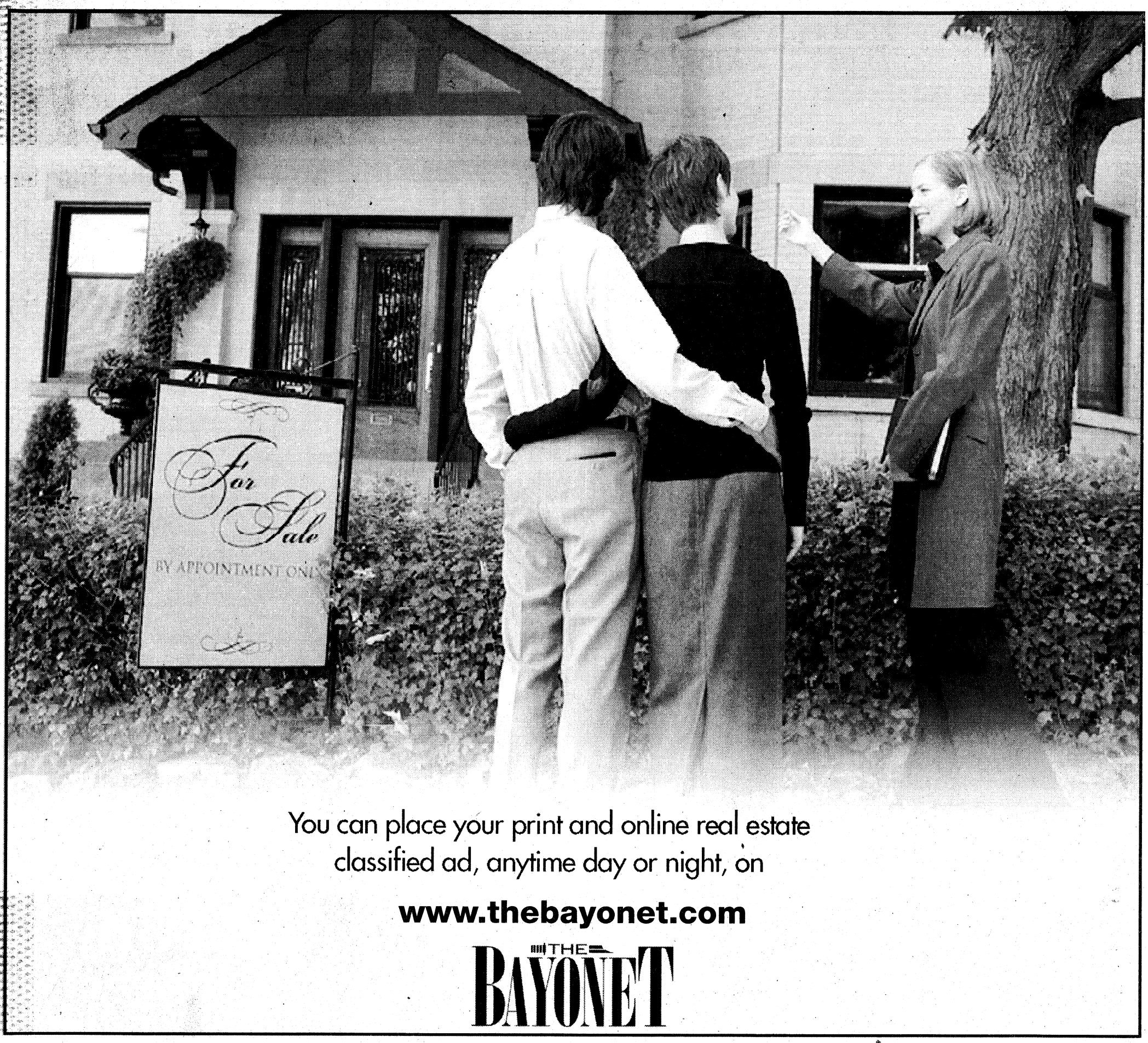

You can place your print and online real estate classified ad, anytime day or night, on

www.thebayonet.com

THE BAYONET



PARADE OF HOMES

HOMES FOR SALE — AL

FOR RENT Ft Mitchell area . 3/2, c/h/a, 3200 sf, horses welcome. $1000 mo plus dep. **706-566-7121**

Like New house for rent in North Phenix City. Sec. Sys. 3BR/2BA, $875 per month & $400 deposit. **706-575-6812, bldr**

PHENIX CITY, 3BR, 1BA Situated on 2 acres. $38,000. Contact David at Gibson Realty **706-681-2898**

PHENIX CITY, 4br/2ba, 2car, 10 min to post, laminate wood, ceramic tile, stainless steel, fence, storage, gutters $182,000 706-332-8161

SMITH STATION, AL, Smiths, 4 SALE/RENT, 3bd 2 bth 1/2 acre fenced yard, 5min schools, $95k or $750mo 7065369485/3348559413

HOMES FOR SALE — GA

3BR/2BA, 1700 sf, dbl Carprt, N. Cols, off Moon Rd, Remodeled Kit. & bath $179,000. **706-221-7378**

4BR/2BA, Non-Smoking, Home. Updated kitchen, new carpet, vinyl, paint, Security Syst $1125 mo., $1000 dep. Call or text 706 573 3951

Best deal near Ft. Benning: Brick 3 bedroom, 2.5 bath on 9 wooded acres, mid $200's Weichert Realty 706 587 2760

Buena Vista, Oprylanding, 4 bdrm/3 bath Many extras $264,900 706-573-0197 before 8PM

COLUMBUS, GA, 3br/2ba, by owner, completely remodeled, large corner lot, fenced backyard w/storage. Near school, library, park, Airport/I-185 exit.706-322-5786/706-315-0679.

Live with your friends. 6BR/3BA, $700 mo Located 1 mile from Ft. Benning. Benning Hills. 706-681-7542

Marion County 50 acres (Big Oaks) Extra nice, large 3BR/2BA, brick home covered patio, 2 car gar, FP & pool. Near new K-12 school and Watkins Woods (Upscale country S/D) $379,000 Call **James Dalton Realty 229-874-6825**

NEAR BENNING! 4BR/2BA, lg deck, lg kit, $79,900 **755 Andrea Dr. 3BR/2BA,** everything new, carpet, paint, tile, appliances, & kitchen; brick, $82,500 **209 Elba Dr 706-566-4623**

RICHLAND, GA Brick house, 3BR, 1.5BA, carport, corner lot, 16 yrs old, completely updated, $80,000. 706-527-7204 or 706-563-2102

UNIQUE CLEANING SERVICE

PCS soon? Save time!

Let us clean your quarters.
We are licensed and Insured.

706-536-0413 or 706-568-4618
wesleyt1962@hotmail.com
uniquejanitorialcleaningservices.com

10% Discount for military

WE AIM TO PLEASE

Call Jenny Tall to place your home ad!
706-325-5526

"In Bloom"
CHATTAHOOCHEE COUNTY
We're planting pride in our community!

The Plantation
AT RED OAK

- CHATTAHOOCHEE COUNTY GEORGIA
- 100% FINANCING AVAILABLE
- GATED COMMUNITY
- ONE+ACRE LOTS·HOMESITES
- ONLY MINUTES FROM FT. BENNING'S EAST GATE
- HIGH 100's to MID 200's

COLDWELL BANKER
KENNON, PARKER, DUNCAN & KEY
706-256-1000
FOR INFORMATION:
JEREMY DOCKERY AND TEAM
706-405-0760
www.ThePlantationAtRedOak.com
746978_CM_00

REMN
Real Estate Mortgage Network, Inc.
500 Town Park Lane, Suite 145, Kennesaw, GA 30144. Georgia Residential Mortgage Licensee #22495.


Vicki Hardage
Mortgage Banker
Cell: 706-366-6114
E-mail: vhardage@remn.com
www.VickiHardage.remn.com

Southern Rivers Mortgage
A Division of F&M Bank
WE SPECIALIZE IN VA LOANS
103 Bascom Court • Columbus, GA
706-660-6877
100% Financing on targeted areas.
Member FDIC

KimCarter
706-289-1285


Steeple Crest
Luxury Apartment Living
Approved Applications only $99.00 deposit
888-663-4348
5001 River Chase Drive.
Minutes from Fort Benning


NEWLY RENOVATED
3 Bedroom, 2 Bath, New Appliances, Gated Community coming soon.
Military Move-In Special $99
3 MILES FROM FORT BENNING
AVAILABLE NOW!
(706) 689-0697
SE HABLA ESPANOL
Oak Hill Park



LIBERTY HALL S/D

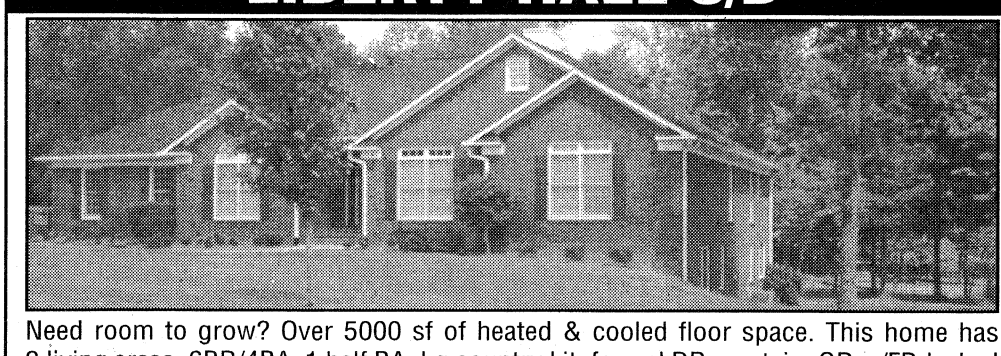
Need room to grow? Over 5000 sf of heated & cooled floor space. This home has 2 living areas, 6BR/4BA, 1 half BA. Lg country kit, formal DR, upstairs GR w/FP, hrdwd flrs. Huge master BR w/hrdwd flrs, master BA has walk-in closets, sep shower. Lg 20x12 sunroom upstairs overlooking large backyard. Downstairs den has FP & wet bar, side loading 2 car garage. Will rent for $2100 per mo w/deposit of $1200 required. Owner/Agent. Call **706-289-6822 or 706-565-6532.**

Best Kept Secret in Alabama!
Brookwood Park Apartments


- Sparkling Pool
- Playground
- Patios & Balconies
- Washer/ Dryer Conn.
- Dishwasher
- Clubhouse
- Laundry Ctr
- Volleyball
- Car Wash Area

Serene County Living in town!
Located near Ft. Benning CVCC and Troy State
2 or 3BR/2BA LEASING NOW!
334-298-3366

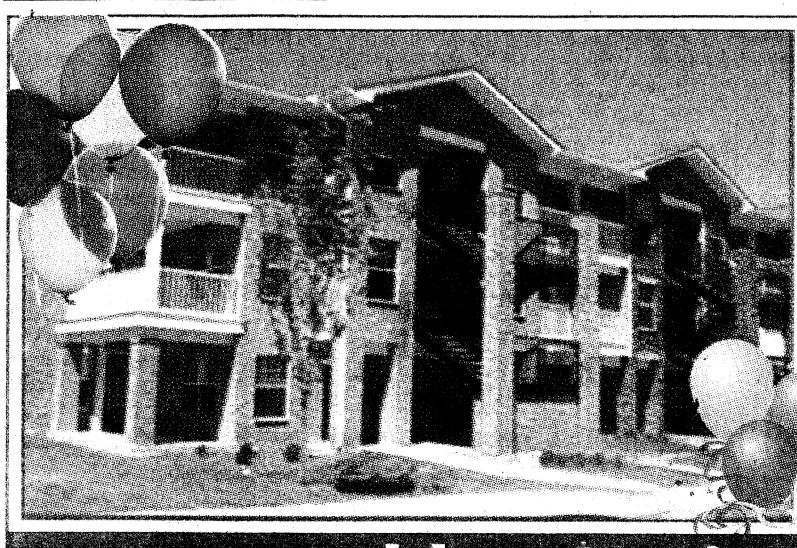
1 & 2 Bedrooms Starting at $600
SAVE UP TO $735.00
Call For Details!
Ashley Station Apts
706-576-6831
2321 Olive St., Columbus, GA
EQUAL HOUSING OPPORTUNITY

TO ADVERTISE IN PARADE OF HOMES CONTACT:
CANDY MILES
706-576-6268
OR
DEBBIE VAN SWOL
706-320-4417

THE BAYONET
SEPTEMBER 25, 2009

R&R

THE MOVIE GUY'S REVIEW D2

WWW.THEBAYONET.COM

Museum commemorates war to end all wars

Lori Egan
THE BAYONET



Photos by Lori Egan

The National World War I Museum tells the entire history of the war. After viewing a brief movie about the events that led to the war, docents recommend starting your tour in the exhibits representing 1914-1917, which tells the story before the United States entered the war. The American story begins in the second half of the gallery, the years 1917-1919.

I've decided it's a small Army world. When I spent two weeks at Fort Leavenworth, Kan., in August, I was amazed at how many people I saw there from here, which is why this week's R&R feature is on the only museum dedicated to World War I. It's in Kansas City, Mo., only a stone's throw from Fort Leavenworth, and a much recommended tourist attraction by nearly all the Leavenworth locals.

The 108th Congress officially designated the museum as the National World War I Museum at Liberty Memorial in 2004 and after a more than $100 million facelift, it opened its doors Dec. 2, 2006.

The Liberty Memorial is a tower that is 217 feet tall. Built on a hill in downtown Kansas City, President Calvin Coolidge dedicated the memorial in 1926 to honor those who served in the defense of liberty. Just five years earlier, the wartime leaders of the five Allied nations dedicated the site. It was the only time GEN John Pershing, France's Marshal Ferdinand Foch, Great Britain's Admiral David Beatty, Italy's General Armando Diaz and Belgium's Lt. Gen. Alfonso Jacques were together in one place.

The 30,000-square-foot museum was built beneath the tower. To get to the exhibits, visitors cross over a field of 9,000 red poppies. Each poppy represents 1,000 combatant deaths during World War I.

An interesting factoid that I didn't know before is that during the first world war, the bayonet was considered an offensive weapon, according to one of the signs.

The museum is definitely worth visiting when you're in Kansas City.

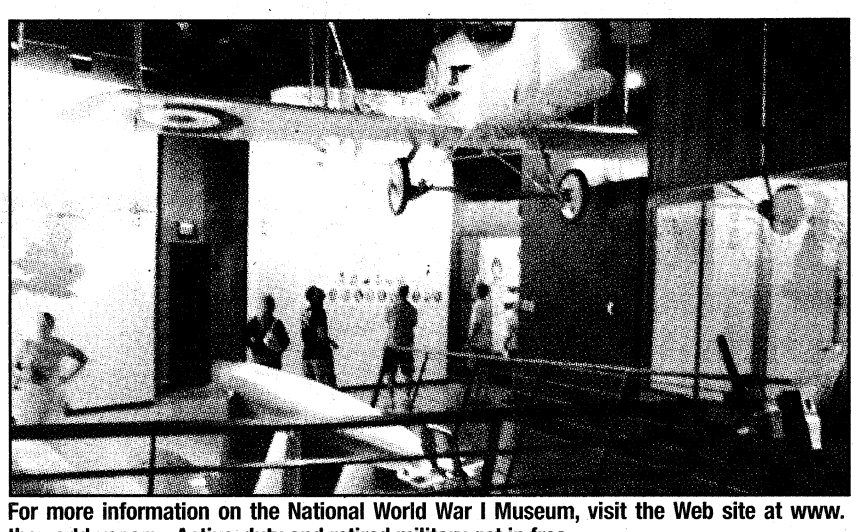

For more information on the National World War I Museum, visit the Web site at www.theworldwar.org. Active-duty and retired military get in free.

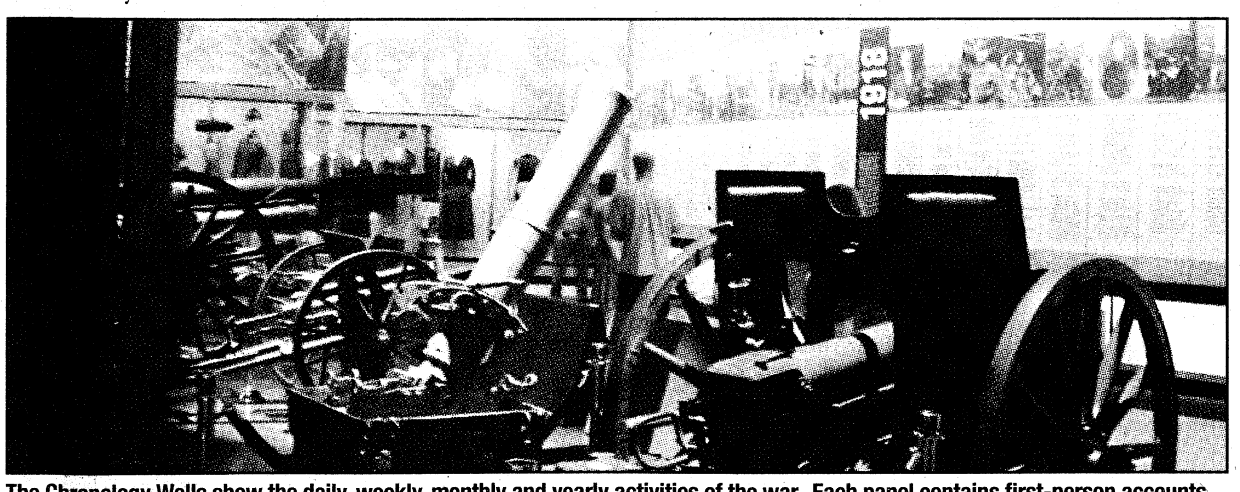

The Chronology Walls show the daily, weekly, monthly and yearly activities of the war. Each panel contains first-person accounts.

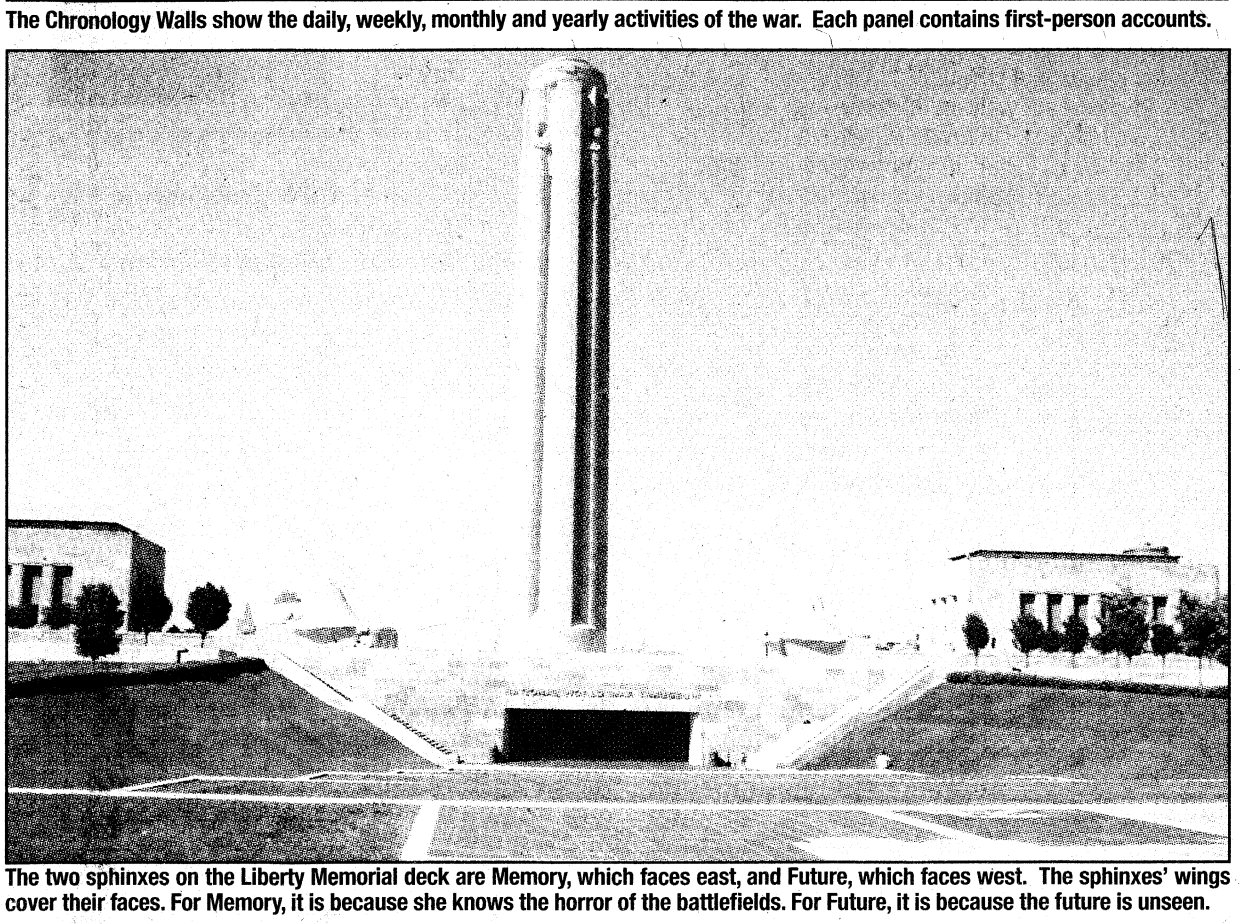

The two sphinxes on the Liberty Memorial deck are Memory, which faces east, and Future, which faces west. The sphinxes' wings cover their faces. For Memory, it is because she knows the horror of the battlefields. For Future, it is because the future is unseen.



This display shows the unit patches of U.S. forces during World War I.



Poison gas was first used in World War I. At the left is a French M-2 gas mask and carrier.

IMAX THEATER MOVIE LISTINGS

Columbus' Newest Theater

LEWIS & CLARK:
Great Journey West (G)
Presented by TSYS
Sun 2 & 4
Mon-Sat 11, 2 & 4

Coral Reef Adventure (G)
Presented by Carl Gregory Family of Companies
Sun-Tues 12 & 3
Wed-Sat 12, 3 & 6

Mysteries of Egypt
Wed-Sat 5

Operation Desert Storm:
The Ground War (NR)
presented in DLP digital
Fri-Sat 1pm

Experience IMAX, the ultimate in movie viewing!
*5-story screen!
*Unsurpassed sound quality!
No commercials
Conveniently located in the National Infantry Museum and Soldier Center, Fort Benning Road (off Victory Drive), just outside the checkpoint.
706-507-IMAX (4629)
Nationalinfantrymuseum.com

SM BARGAIN MATINEES SAT. & SUN.
DLP Digital Cinema® In all Auditoriums
Super Bargain Matinees are $5.00 showtime has*
WYNNSONG 10
7200 INGERSOL ST. • BUILDING 1687 • FT BENNING • 706-571-FILM
MILITARY I.D. REQUIRED
Carmike's Stimulus Tuesday
Popcorn or Drink for only $1 each • Every Tuesday

PANDORUM R•DLP•
(No Restricted Disc Tickets until 10/9)
6:00 8:30 (Sat & Sun Only 12:00 3:20 6:00 8:30)
SURROGATES PG•DLP•
(No Restricted Disc Tickets until 10/9)
6:45 8:55 (Sat & Sun Only 12:15 2:25 4:35 6:45 8:55)
FAME R•DLP•
(No Restricted Disc Tickets until 10/9)
6:10 8:40 (Sat & Sun Only 12:45 3:35 6:10 8:40)
JENNIFER'S BODY R•DLP•
(No Restricted Disc Tickets until 10/2)
6:00 8:30 (Sat & Sun Only 12:30 3:15 6:00 8:30)
CLOUDY WITH A CHANCE OF MEATBALLS 3D PG•DLP•
(No Passes or Disc Tickets / Additional Surcharge)
6:40 8:50 (Sat & Sun Only 12:00 2:15 4:30 6:40 8:50)
TYLER PERRY'S: I CAN DO BAD ALL BY MYSELF PG13•DLP•
(No Restricted Disc Tickets until 9/25)
6:05 8:45 (Sat & Sun Only 12:20 3:10 6:05 8:45)
INGLORIOUS BASTERDS R•35MM•
6:50 (Sat & Sun Only 12:15 3:30 6:50)
GAMER R•DLP•
6:20 9:00 (Sat & Sun Only 12:15 3:00 6:20 9:00)
G.I.JOE: RISE OF COBRA PG13•DLP•
6:05 8:45 (Sat & Sun Only 12:30 3:15 6:05 8:45)
THE HURTLOCKER R•DLP•
6:10 9:00 (Sat & Sun Only 12:10 3:15 6:10 9:00)
ALL SHOWTIMES INCLUDE PRE-FEATURE CONTENT • www.carmike.com

Carmike Cinemas
CARMIKE'S STIMULUS TUESDAYS Popcorn or Drink $1 each
EVERY TUESDAY • EVERY THEATRE
DLP Digital Cinema® in select Auditoriums
CARMIKE 15 706-571-FILM
STADIUM SEATING & DIGITAL SOUND IN ALL AUDITORIUMS
FEATURING GOURMET FLAVORED POPCORN
BIG SCREEN FEATURE
SURROGATES
PG-13•DLP• (No Restricted Disc Tickets until 10/9) 1:15 3:25 5:35 7:45 9:55

PANDORUM R•DLP• (No Restricted Disc Tickets until 10/9) 1:30 2:00 4:20 4:45 7:00 7:30 9:30 10:00
FAME PG•DLP•
(No Restricted Disc Tickets until 10/9) 1:45 4:35 7:10 9:40
JENNIFER'S BODY R•DLP•
(No Restricted Disc Tickets until 10/2) 1:30 4:15 7:00 9:30 (Sat Only 1:30 4:15 9:30)
WHIP IT R•DLP•
SNEAK PREVIEW-NO PASSES Sat Only 7:00
JENNIFER'S BODY R•DLP•
(No Restricted Disc Tickets until 10/2) 1:55 4:45 8:00
TYLER PERRY'S: I CAN DO BAD ALL BY MYSELF R•DLP• 1:30 1:55 4:10 4:45 7:00 8:00 9:45
LOVE HAPPENS R•DLP•
(No Restricted Disc Tickets until 10/2) 1:40 4:20 7:05 9:40
INGLORIOUS BASTARDS R•DLP•
1:00 6:45
GAMER R•DLP•
(No Restricted Disc Tickets until 9/18) 4:20 10:00
ALL ABOUT STEVE PG-13•DLP•
1:40 4:10 7:15 9:40
FINAL DESTINATION 3D R•DLP•
(No Passes or Disc. Tickets / Additional Surcharge)
1:45 4:15 7:05 9:35
HALLOWEEN 2 R•DLP•
1:10 7:10 (Sun & Mon Only 1:10)
WHITEOUT R•DLP•
4:20 10:00 (Sun & Mon Only 10:00)
FUNNY PEOPLE R•DLP• *OPEN CAPTION*
Sun & Mon Only 3:45 6:50
G.I.JOE: RISE OF COBRA PG-13•DLP•
1:30 4:15 7:05 9:45
THE INFORMANT R•DLP•
(No Restricted Disc Tickets until 10/2) 1:45 4:30 7:15 9:55

RITZ 10 706-571-FILM
BOBO WHITTLESEY WAY
STADIUM SEATING=SS DIGITAL SOUND IN ALL AUDITORIUMS
CLOUDY WITH A CHANCE OF MEATBALLS 3D PG•DLP• *(No Passes or Disc. Tickets / Additional Surcharge)* 1:00 1:30 3:15 3:45 5:30 5:55 7:40 8:05 9:50
PAPER HEART PG-13•35MM• (Sat & Sun Only 3:10 5:20 7:30 9:40) 1:00 3:10 5:20 7:30 9:40
THOMAS AND FRIENDS G•DLP•
(ALL TICKETS $5.00) Sat & Sun Only 1:00
SORORITY ROW R•DLP• (No Restricted Disc Tickets until 9/25) 1:45 4:30 7:15 9:45
9 PG-13•DLP• *(Stadium Seating)*
1:00 3:10 5:20 7:30 9:40
SHORTS PG•DLP•
1:15 3:25 5:35 7:45 9:55
JULIE AND JULIA PG-13•DLP•
1:30 4:15 7:00 9:45
THE TIME TRAVELER'S WIFE PG-13•DLP•
(Stadium Seating) 1:00 4:00 7:15 9:50
G-FORCE 2D PG•DLP•
1:45 4:00 7:20 10:00
G-FORCE 3D PG•DLP•
(No Passes or Disc. Tickets / Additional Surcharge) 1:15 3:30 5:45 8:00

PEACHTREE 8 706-571-FILM
PEACHTREE MALL
ALL SEATS ALL SHOWS
SUN - THURS $1.00 • FRI - SAT $2.50
ALIENS IN THE ATTIC PG • 35MM
4:05 7:20 9:50 (Sat & Sun Only 1:05 4:05 7:20 9:50)
TRANSFORMERS PG-13 • 35MM
4:30 8:00 (Sat & Sun Only 1:00 4:30 8:00)
THE UGLY TRUTH R • 35MM
4:20 7:10 9:40 (Sat & Sun Only 1:30 4:20 7:10 9:40)
THE PROPOSAL PG-13 • 35MM
4:15 7:25 9:55 (Sat & Sun Only 1:10 4:15 7:25 9:55)
UP 2D PG • 35MM
4:25 7:00 9:35 (Sat & Sun Only 1:15 4:25 7:00 9:35)
NIGHT AT THE MUSEUM 2 PG • 35MM
4:10 (Sat & Sun Only 1:20 4:10)
PERFECT GETAWAY R • 35MM
7:20 9:50
ORPHAN R • 35MM
4:20 7:10 10:00 (Sat & Sun Only 1:30 4:20 7:10 10:00)
PEACHTREE ART HOUSE FEATURE
ADULT: $6 • MATINEE: $5
CHILD/ SENIOR: $4
IN THE LOOP
NR • 35MM • 4:00 7:05 10:00
(Sat & Sun Only 1:00 4:00 7:05 10:00)
BARGAIN MATINEES DAILY • ALL SHOWTIMES INCLUDE PRE-FEATURE CONTENT
Buy your movie tickets online at fandango.com

THE MOVIE GUY'S REVIEW

Jennifer's Body: Fox is a tasty terror

SGT Junius Stone
192ND INFANTRY BRIGADE

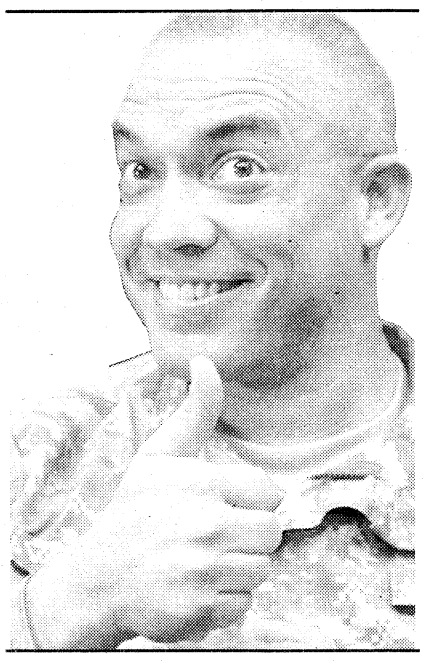

Megan Fox's involvement in this film is misleading, based on what little publicity I've seen. The title and her involvement makes it appear to be a shameless exploitation flick, selling itself on shock and skin. Not that there is anything wrong with that (have a few of those in my collection). But frankly, I was looking for more. Then I read an interview with the director, Karyn Kusama, whose work includes her freshman effort, Girlfight, about a female boxer played by Michelle Rodriguez, and Aeon Fluxx, the film adaptation of the MTV animated lady assassin from a dystopian future.

Kusama writes strong, yet flawed, characters. She attempts to inject humanity, if not sympathy, into her "villains," giving the women a satisfying roundedness. The interview revealed much of where her mind was when putting together this film, and based on her thoughts and her previous work, I saw it.

When the film opens, we meet Needy, played incredibly well by a very disturbed looking Amanda Seyfried. She's in a mental institution, and we see her kick an attendant's block off and get thrown in solitary. She begins to tell us her sad tale, of her friendship with Jennifer Check (Megan Fox) and how it ended. Jennifer is the seemingly stereotypical manipulative, way-too-aware-of-her-hotness high school girl and Needy is her BFF and has been since they were little girls. Then one day, Jennifer wants to go to a concert at a local dive. The joint catches fire, and Needy manages to get the two of them out. The band finds them outside and the front man badgers Jennifer into getting into their van. Jennifer is torn between wariness and lust, but boards the van. Later when Needy is home alone, the doorbell rings. No one is there when she answers, but she finds Jennifer in her hallway. She's covered in blood and something is very, VERY strange about her. Bizarre, sinister facial expressions, guttural sounds, vomiting some kind of moving black substance and a powerful HUNGER cues Needy and everyone watching that Jennifer isn't her usual self. Thus, our tragedy unfolds from there.

That kitchen scene told me this movie had some good horror, the spine-tingling, pee-your-pants tension true horror aspires. When I watched Megan Fox in the *Transformers* films, she was eye candy and the plucky heroine. She did a fine job, but let's face it, not challenging. Horror is a much tougher challenge. Not only does it need to do what any good story does — paint a scenario that gets your attention, and give you characters to experience the scenario — it has to frighten you, give you premature grays. Let me tell you, that scene in the kitchen, when Jennifer shambles up to her friend, her visage caked in gore, the "smile" she smiles, her otherworldly demeanor … shudder. It worked, my friends.

Fox demonstrates an ability to project small things that made all the difference in her portrayal of Jennifer. At times, before the bad things happened, you would see little moments where you would catch a glimpse behind the manipulative, power-tripping mask, where she seemed to fear the loss of the power, where she seemed unsure, even scared. After her transformation, she tries to explain to Needy how "cool" it is. But her fear of losing power and losing control is magnified many times over.

Women, their power and how dreadful and fickle a weapon it can be is part of the subtext on Kusama's films. She's a smart one, and this film shows it. Plus, the film is truly scary.

OPENING THIS WEEK
SURROGATES

People are living their lives remotely from the safety of their own homes via robotic surrogates — sexy, physically perfect mechanical representations of themselves. It's an ideal world where crime, pain, fear and consequences don't exist. When the first murder in years jolts this utopia, FBI agent Greer discovers a vast conspiracy behind the surrogate phenomenon and must abandon his own surrogate, risking his life to unravel the mystery.

The film stars Bruce Willis, Radha Mitchell, Rosamund Pike, Boris Kodjoe and James Francis Ginty. It is rated PG-13 for intense sequences of violence, disturbing images, language, sexuality and a drug-related scene.

FAME

A reinvention of the original 1980 hit film, Fame follows a talented group of dancers, singers, actors, and artists over four years at the New York City High School of Performing Arts, a diverse, creative powerhouse where students from all walks of life are given a chance to live out their dreams and achieve real and lasting fame ... the kind that comes only from talent, dedication, and hard work. As each student strives for his or her moment in the spotlight, they'll discover who among them has the innate talent and necessary discipline to succeed.

The film stars Kherington Payne, Anna Maria Perez de Tagle, Paul McGill, Asher Book and Kristy Flores. It is rated PG for thematic material including teen drinking, a sexual situation and language.

PANDORUM

When two men emerge from a deep sleep in the middle of space, they discover they have no memories of who they are and where they're going. But their memory loss pales in comparison to the problem of the murderous warriors on board their ship who don't want to leave anyone alive.

The film stars Dennis Quaid, Ben Foster, Cam Gigandet, Norman Reedus and Cung Le. It is rated R for strong horror violence and language.

NOW PLAYING
JENNIFER'S BODY

A cheerleader with the perfect life becomes the girl from hell when she gets possessed and begins killing boys in a small town.

The film stars Megan Fox, Amanda Seyfried and Johnny Simmons. It's rated R for sexuality, bloody violence, language and drug use.

CLOUDY WITH A CHANCE OF MEATBALLS

Inspired by the children's book, the film focuses on a town where food falls from the sky like rain. Bill Hader voices Flint Lockwood, a young inventor who dreams of creating something that will improve everyone's life. Anna Faris takes on the role of Sam Sparks, a weathergirl covering the phenomenon who hides her intelligence behind a perky exterior. Mr. T plays the by-the-rules town cop Earl Devereaux, and Tracy Morgan takes on the role of Earl's rule-breaking son, Cal. It's rated PG for brief mild language.

LOVE HAPPENS

When a self-help author arrives in Seattle to teach a sold-out seminar, he unexpectedly meets the one person who might finally be able to help him help himself.

The film stars Aaron Eckhart and Jennifer Aniston and is rated PG-13 for language including sexual references.

CROSSWORD *puzzle*

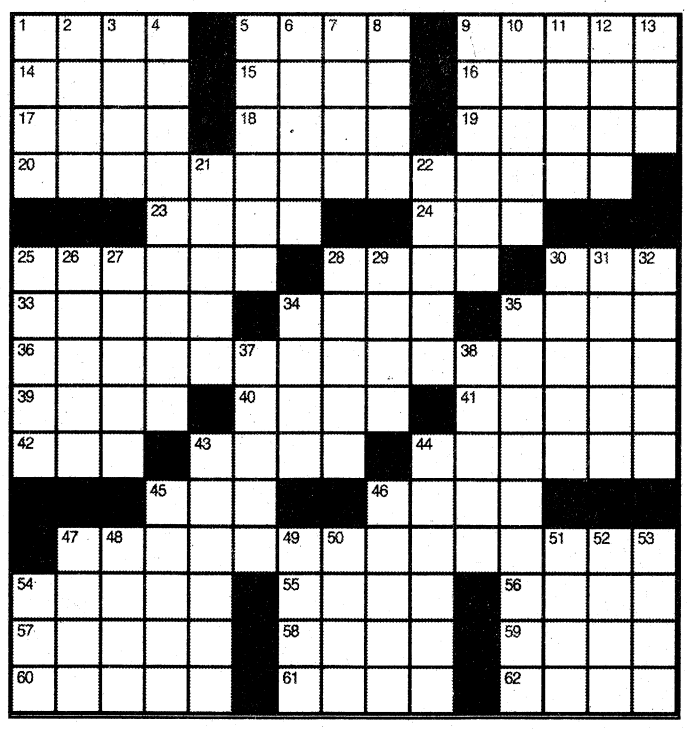

ACROSS
1. Think (over)
5. Kuwaiti, e.g.
9. Fountain locale
14. Sundae topper, perhaps
15. Children's ___
16. Autumn toiler
17. Awestruck
18. Feed bag contents
19. Disgrace
20. Golden agers
23. Clash
24. Jail, slangily
25. Formed by adding alcohol molecules to aldehyde molecules
28. ¿ la mode
30. 40 winks
33. Animal with a snout
34. Continue
35. Deep sleep
36. Pertaining to magnetism produced by electric charge in motion
39. Brews
40. Surefooted goat
41. Bumper sticker word
42. More, in Madrid
43. Cut, maybe
44. Gets around
45. "Walking on Thin Ice" singer
46. Beasts of burden
47. Parking regulators
54. It's a snap
55. Head
56. Hip bones
57. Celebrate
58. Fingerboard ridge
59. Nonexistent
60. Correct, as text
61. Chooses, with "for"
62. "... or ___!"

DOWN
1. Flightless bird
2. Advocate
3. Boxer Spinks
4. Handling operations involving labor and materials
5. Ethically indifferent
6. Change, chemically
7. Voting "no"
8. Go to pieces
9. Fluoxetine hydrocholoride
10. Burdened
11. Like, with "to"
12. Counterpart of Roman Jupiter
13. Branch
21. Eyeball benders
22. Cake topper
25. First-stringers
26. Arum lily
27. Fencing sword
28. Cleanser brand
29. Con
30. Eminent
31. Square of white linen worn by a Roman Catholic priest while saying Mass
32. Agreements
34. Home to some Mongolian nomads
35. Perennial herb with woody stock and bright yellow flowers
37. Free from
38. "Well, I ___!"
43. Envelop
44. Elevates
45. Like Cheerios
46. Young hooter
47. Not us
48. Amble
49. Data
50. Business firm whose articles of incorporation have been approved
51. Sixth month of the ecclesiastical year in the Jewish calendar
52. Lagerlf's "The Wonderful Adventures of ___"
53. Ad headline
54. Grand ___ ("Evangeline" setting)

su|do|ku

© Puzzles by Pappocom

				4		8	7	
6	5	4			7		2	
3			9		1		5	
	2	9	7		6	1		
5								9
		1	5		8	2	6	
	4		8		3			2
	7		4			3	1	8
	9	3		5				

See answers on D7

This week's solution

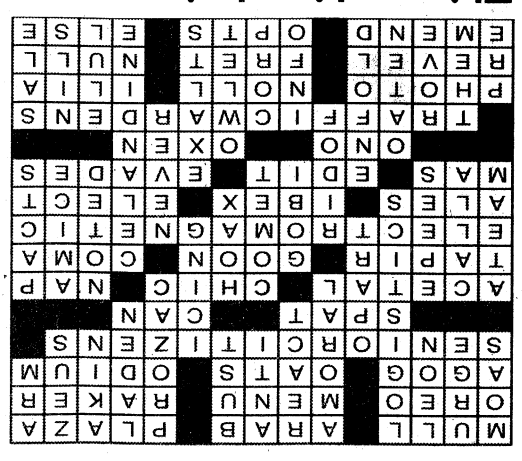

THINGS *to do*

No Shame Theater
TODAY

No Shame Theater kicks off today at 10:30 p.m. at the Springer Opera House, 103 10th Ave., Columbus. Those wishing to perform must be one of the first 15 acts to sign up at 10 p.m. Acts must be original and no longer than five minutes. The show is open to performers of all kinds. Audience members pay $5 at the door and must be 18 or older. The artistic showcase will be a weekly event held every Friday at the Springer.

The Tempest
TODAY-SATURDAY

ChattShakes presents a Shakespeare fantasy about a magician, a maiden and a monster. *The Tempest* will be performed at 8 p.m. today and Saturday at Bludau's Goetchius House in Columbus. The show is rated PG. Tickets are $15 for adults and $12 for students, seniors and military. A dinner-and-a-show special, which includes ticket, salad, entree, dessert and drink, is available for $45 with a reservation. For more information, contact Troy Heard at 702-423-6366 or chattshakes@gmail.com or visit www.chattshakes.com.

A Little Princess
TODAY-SATURDAY

Family Theatre will present *A Little Princess* at 7:30 p.m. today and Saturday at 2100 Hamilton Road, inside Rose Hill Baptist Church. Tickets are $8 for adults, $6 for seniors and military and $5 for students. For more information, call 706-536-8052 or e-mail familytheatre@aol.com.

Footloose
TODAY-OCT 3

The Springer Opera House will present *Footloose*, the story of a big-city kid who moves to a small town, through Oct. 3 in Emily Woodruff Hall. It is rated PG-13. Tickets are $38. For more information, call the Springer box office between 10 a.m. and 5:30 p.m. weekdays at 706-327-3688.

Murder Mystery Dinner Theater
TODAY-OCT 10

Sherlock's Murder Mystery Dinner Theater presents Mafia Murders every Friday and Saturday night through Oct. 10. The show starts at 7 p.m. The Godfather, Don Cannoli Tortellini Pimento Clamato, is celebrating his 100th birthday. The time has come for him to name a successor, but who will he choose? Will the ruthless Ravioli family make their move before the Godfather can make his choice?

Tickets are $45 and include a three-course dinner. Reservations can be made at 706-718-7494 or at www.sherlockscolumbus.com.

Lamar Dodd exhibits
TODAY-OCT 10

Columbus State University and the W.C. Bradley Company will host exhibitions through Oct. 10 celebrating the work of one of Georgia's influential artists. CSU will present "Drawings of Lamar Dodd," in the Corn Center for the Visual Arts from noon to 4 p.m. Tuesday to Friday and 11 a.m. to 4 p.m. Saturdays at 6 West 10th Street. The W.C. Bradley Company Museum will feature "The Master of Mood," a survey of Dodd paintings, from noon to 4 p.m. Tuesday to Friday at 1017 Front Ave. For more information, call 706-507-8300.

Oxbow Meadows nature walks
SATURDAY

Columbus State University's Environmental Learning Center at Oxbow Meadows hosts nature walks at 8 a.m. every Saturday. The free program is designed for ages 10 and older. Binoculars and field guides are provided. For more information, call 706-687-4090 or visit http://oxbow.colstate.edu.

Free day in the parks
SATURDAY

The public is invited to enjoy Georgia state parks from 7 a.m. to 10 p.m. Saturday. Ranger-led events and volunteer projects are planned statewide. Parking and fishing license fees are waived in honor of National Public Lands Day and National Hunting and Fishing Day. For more information, visit www.GeorgiaStateParks.org.

Ole Chipley Town Fair
SATURDAY

Enjoy local crafts, quilting, pottery, metalwork, woodwork, food and entertainment at the Ole Chipley Town Fair from 9 a.m. to 6 p.m. Saturday in downtown Pine Mountain, Ga. Admission is free.

For more information, call 706-663-7721.

Plains Peanut Festival
SATURDAY

The annual Plains Peanut Festival in Plains, Ga., will kick off Saturday with a 1-mile fun run and a 5k road race. Other activities include a parade, music, dancing, educational exhibits, book signing by President Jimmy Carter, a folk play, plenty of food and arts and crafts. For more information, call 229-824-5373 or visit www.plainsgeorgia.com/peanut_festival.htm.

Archaeology hike
SATURDAY

Join a professional archaeologist and biologist to explore the preserve at Callaway Gardens from 9:30 a.m. to 12:30 p.m. Saturday. See evidence of the people who lived on this land through history and understand how people manage the land today to create healthy forest habitat.

The hike is 2.5 miles long at a moderate difficultly level. It is open to ages 10 and older. The cost is $5 for members and $7 for non-members.

Beginning with Beethoven
SATURDAY

The Columbus Symphony Orchestra presents Beginning with Beethoven, featuring violinist Adele Anthony, at 7:30 p.m. Saturday at the RiverCenter. Know the Score with Conductor George Del Gobbo begins at 6:30 p.m. Tickets are $28 to $36 for adults, $22 to $25 for military and students and $26 to $31 for seniors.

Visit the RiverCenter box office between 10 a.m. and 5:30 p.m. Monday through Friday or call 706-256-3612. For more information, call 706-323-5059 or visit www.csoga.org.

Fall Family Fun Days
SATURDAY-NOV 14

The Rock Ranch, Chick-fil-A founder Truett Kathy's farm, has kicked off its annual Fall Family Fun Days. Visitors can enjoy hay rides, pony rides, the petting zoo, a giant sling shot, music, paddle boats, a corn maze and more.

Every weekend has a different theme. Saturday, the theme is "The Rock Ranch Rural Round Up." There will be live music, an arm wrestling tournament, lawnmower racing and more. All teachers with a valid school ID card are admitted free with one free guest. Festivities last from 10 a.m. to 10 p.m. Saturdays through Nov. 14 in The Rock, Ga. Admission includes all activities and is $14 for adults and free for children 3 and younger. For more information, call 706-647-6374 or visit www.therockranch.com.

Art with a heart
THURSAY

Big Brothers Big Sisters of the Chattahoochee Valley and the Family Center of Columbus will hold a silent art auction from 6-9 p.m. Thursday at St. Thomas Episcopal Church. All artwork has been donated by local artists. The church is located at 2100 Hilton Ave. For tickets, call 706-327-3760. They are $20 in advance or $25 at the door, and include food and beverages. All proceeds benefit BBBS in its mission to provide positive adult mentors to children in need.

Henry and Mudge
FRIDAY

The Knology Discovery Series opens this season with *Henry and Mudge* at 7 p.m. Friday at the RiverCenter. The 60-minute musical, based on the best-selling children's book about a boy and his dog, is recommended for ages 4 and older. Tickets are $15 for children and $42 for adult and can be purchased at the RiverCenter box office or by calling 706-256-3612.

Free concerts
FRIDAY-OCT 23

The annual Uptown Concert Series will be every Friday night through Oct. 23 on the main stage at the 1100 block of Broadway in Columbus. The concerts are free.

For more information, call 706-596-0111.

SteamWorks Con
OCT 3

SteamWorks Con, a three-day science fiction and fantasy convention, is coming to Columbus in October 2010. The event will feature celebrity guests, costume contests, raves, gaming and more.

An information meeting will be held at 1 p.m. Oct. 3 in Room 201 of the Columbus Convention and Trade Center. Anyone interested in learning more or volunteering is invited. For more information about SteamWorks Con, a subsidiary of ImagiCon, visit www.ImagiCon.com.

Celtic Crossroads
OCT 3

Celtic Crossroads will present classical, jazz, bluegrass, European and Celtic styles of music at 7:30 p.m. Oct. 3 at the RiverCenter in Columbus. Tickets are $20 to $35 and are available at www.Tickets.com or by calling 706-256-3612. For more information, visit www.rivercenter.org.

Roosevelt Regatta Saturday
OCT 3

F.D. Roosevelt State Park will present the Roosevelt Regatta from noon to 4 p.m. Oct. 3 at the park. In honor of Roosevelt's love of all things nautical, the park will host a model sailboat regatta at Lake Delanor, including knot-tying and compass reading demonstrations. Parking is $5.

For more information, call 706-663-4858.

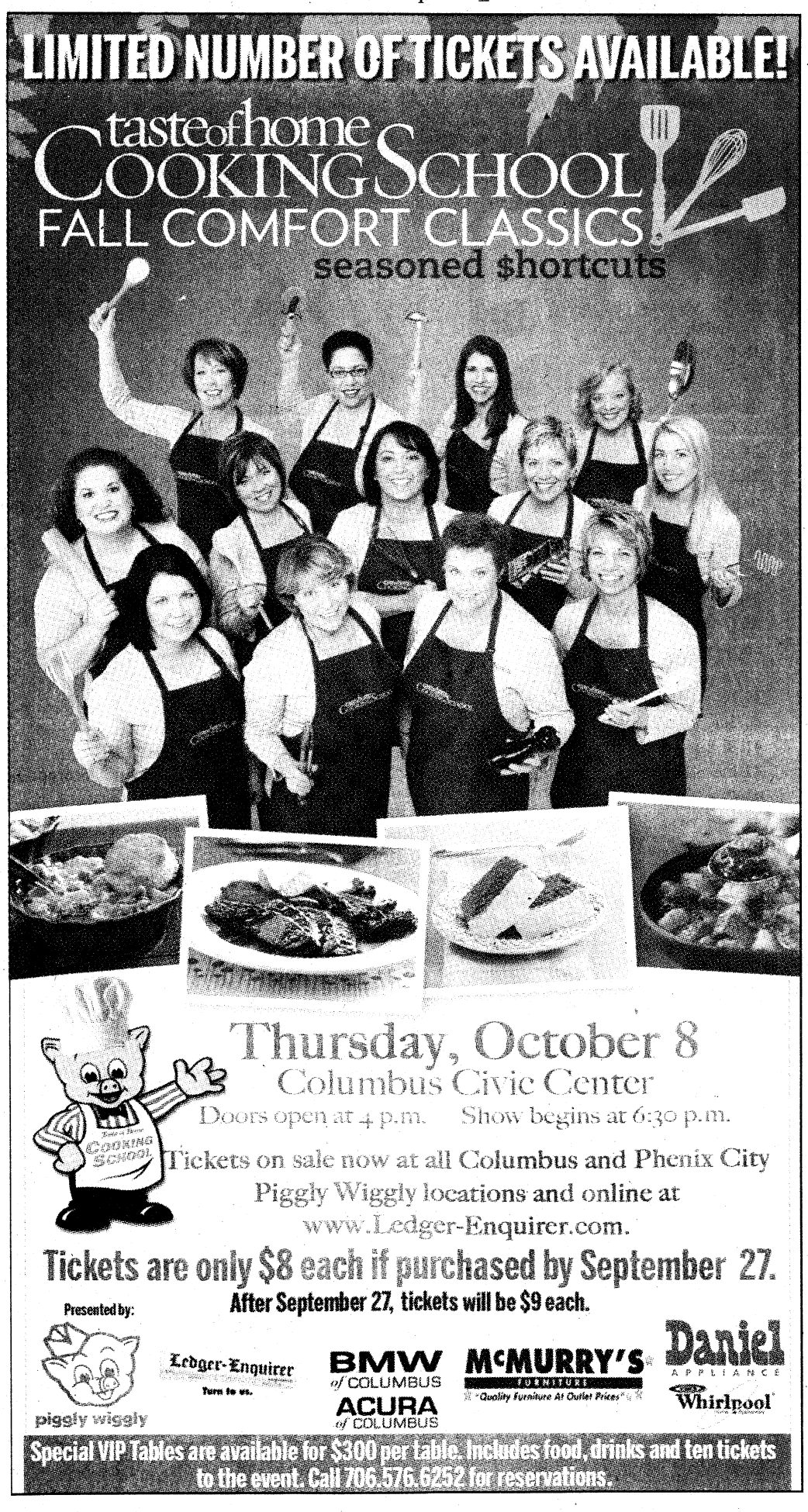



Storage MASTER

Heated & Cooled

DPM DELIVER•PACK•MOVE

EMERGENCY ASSISTANCE AVAILABLE for last minute deployments. One call to Storage Master will quickly schedule a national moving company and storage for your personal belongings, autos, motorcycles and more!

ONE CALL MOVES IT ALL!!!

706-327-6464 • smcol@AverettCompany.com

WHAT SETS US APART?

- ✓ Free use of our moving truck with any rental.
- ✓ We help unload your "stuff" into your unit.
- ✓ We perform basic vehicle maintenance while your vehicle is stored at no extra charge. *Call for Details.
- ✓ Great discounts for military personnel, their family members and retired military.
- ✓ Online reservation service. (email smcol@averettcompany.com)
- ✓ Choice and selection. We store big and small…from RVs and boats to books and Barbies!
- ✓ Online size estimator available. Only pay for what you need.





UNITS START AT $29.95

CALL TODAY TO RESERVE YOURS!!!

Storage MASTERS — **20% Military Coupon** — Must show current Military ID. Applies to Storage Rentals only. Not used with any other coupons.

Storage MASTERS — **$25.00 worth of Moving Supplies** — With any 3 month rental.

Storage MASTERS — **50% OFF any 3 month rental!** — *Call for details.

1955 Northside Industrial Blvd • (just off Veteran's and Whitesville)

706-327-6464 • www.storagemasteronline.com

KINGS BUFFET

樂萬家

The Best Chinese Restaurant In Town

10% DISCOUNT

for all military & family members

ALL YOU CAN EAT

Over 150 items weekly & over 55 items daily
Items include: Dumplings, Barbecued Pork, Shrimp, Beef, Chicken, Fish, Pork, Soup, Egg Rools, Salad Bar & Fresh Fruits also available

FREE ICE CREAM FOR BUFFET ONLY

	Children under 11	Adult
LUNCH (Mon. - Sun.)	$3.24	$5.24
DINNER (Mon. - Sun.)	$4.24	$7.24

10% OFF for Senior Citizen (60 or above), Military and Police

Children under 3 free

Soda • Coffee • Tea $1.29 (Free Refill)

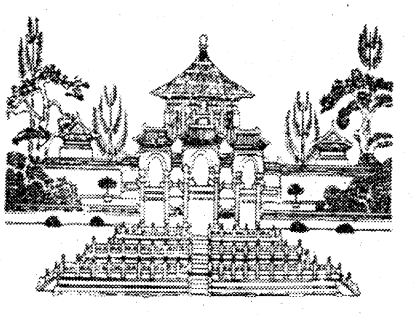

(706) 685-3127

(706) 685-1328

3250 Victory, Dr., Columbus, GA 31903

CARRY-OUT BUFFET

LUNCH *$3.99 lb.* Mon. - Sat.

DINNER *$4.99 lb.* Mon. - Sat.

No seafood carried out from bar

We are now accepting reservations for your holiday and organization parties

We Accept Credit Cards

VISA

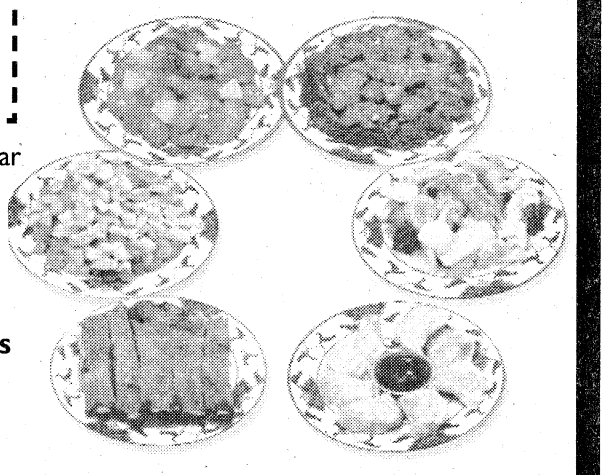

HOURS

LUNCH	DINNER
Monday - Sunday	Monday - Sunday
11 a.m to 3:30 p.m	4 p.m. - 10 p.m.
Friday - Saturday	4 p.m. - 11 p.m.

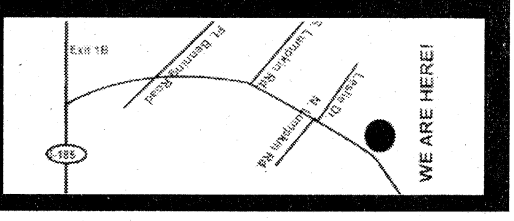

Become a part of the family!

Almost 3,000 already are!

Fort Benning

facebook.

www.facebook.com/fortbenningfans

Here's My Card

Needles & Ink
Owned & Operated by OIF Veterans
2111-1 Manchester Expwy
Columbus, GA
(706) 507-3030
www.naiprints.com
- Embroidery & Monograming
- Screen Printing
- Promotional Products
- Personalized Gifts

Funky Monkey Cakes
Unconventionally Stylish Fun Cakes!
706-478-5992
www.funkymonkeycakes.com

There's a new artist in town... and we plan on knocking your socks off! 10% Discounts to all Military, Teachers, Police & Fire Dept.
-Amazing 3D cakes-Fun Designing-
- All Celebrations-
-Great Customer Service-
Place your order today!

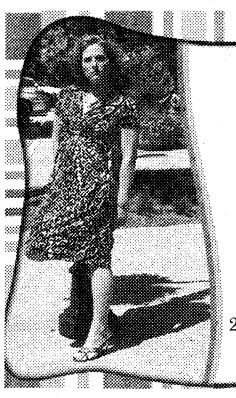
So Romantic
Women's Apparel, Shoes, and Handbags
10% off any item with use of this coupon.
At the Landings
2505-L Airport Thruway, Columbus, Georgia 31904
706-505-3473

Flirt Lash Lounge, Inc
Located inside Continental Salon
1367 13th Street
Columbus, Georgia
706-587-7322
Book your appointment today and receive 10% off Lash Extensions every Wednesday and Friday
Visit us at www.flirtlashlounge.com

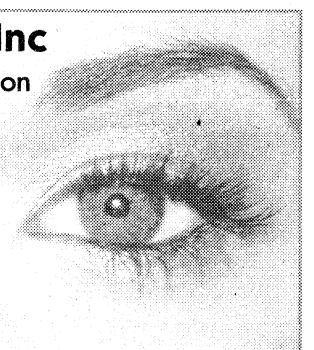
Serving Lunch & Dinner
Al's Schnitzel Haus
Lunch Specials starting at $6.25
Jaeger Schnitzel
Zigeuner Schnitzel
Vagabunden Schnitzel
Authentic German Food
Now Serving Gulasch Soup
3443 Victory Drive (Across From McDonald's) • 706-565-0100
Monday-Friday: 11 A.M.-9 P.M. • Saturday: 12 P.M.-9 P.M. • Sunday: Closed

Sunsational Days Inn Experience
SolTerre Sleep Experience
Free Daybreak Breakfast
Newly Renovated - New Image
Free Wi-Fi
DAYS INN NORTH – FORT BENNING
3452 Macon Rd.
For Reservations:
706-561-4400
Days Inn
www.daysinn.com/hotel/07227

CHICO'S TINT - ACCESSORIES & MORE!
• Window Tinting
• Tool Boxes
• Laser Engraved Tags
• Brush Guards
BUSINESS - HOME - AUTO
419 C Veterans Parkway Col., GA. 31909
323-2500

What are you doing on Thursdays?
Join us at Texas Roadhouse for $1.00 Domestic draughts at our bar!! Bring your family and friends in for a *Free Cactus Blossom every Thursday!
TEXAS ROADHOUSE
2970 North Lake Pkwy.
in Front of Carl Gregory
706-323-6616
*With the purchase of an entree and your military ID

Vincent J. Pasquarello, DMD
Family Dentistry
Including...
Teeth Whitening
2751 Warm Springs Rd., Suite B
Columbus, GA 31904
(706) 221-2824 • (706) 221-2834
Military Families Welcome
New Patients Welcome
Now Accepting:
United Concordia/Tricare
Convenient Hours

COLUMBUS' KIDS DENTIST!
Dr. James Lopez, DDS, MS, MS, PC
The convenience of orthodontics and pediatric dentistry in one location.
Tricare Accepted!
1834 Warm Springs Rd. • 706-324-1834 • columbuskidsdentist.com

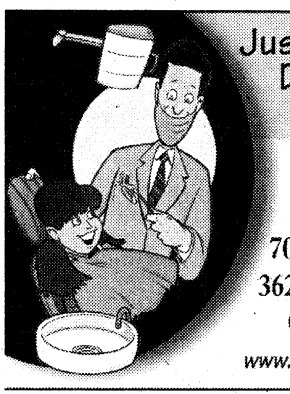
Just Because You Fear the Dentist Doesn't Mean Your Kids Have To...
Mark A. Lawrence, D.D.S., P.C.
Cephas V. Thomason, III, D.D.S.
Pediatric Dentistry
706-327-6262
3623 Calvin Dr.
Columbus
www.Kidzteeth.com

The Children's Dentist
ALBERTO LUGO, D.S., D.M.D., P.C., F.A.G.D., M.A.S.D.C., F.A.A.P.D.
Diplomate, American Board of Pediatric Dentistry
6501 Veterans Parkway
Suite 4-A
Columbus, GA 31909
Tel. (706) 660-1310 Fax (706) 660-1311
Website: www.dralbertolugo.com

"Stop. Go. Pennzoil"
PENNZOIL 10 MINUTE OIL CHANGE
QUICK • CLEAN • CONVENIENT
Change Oil, Lube Chassis, New Oil Filter, Wash Windshield
Check: Air Filter, Tire Air, All Fluids, Wiper Blades
Vacuum Interior, Tire Rotation and more!
706 324-7863
920 VETERANS PKWY.
No Appointment Necessary!

Weight Loss Center
Phentermine - B-12 & Fat Burner Injection
2815 Warm Springs Rd. • Suite 1A • Columbus, Georgia 31904
706.322.0656

OPTOMETRY CLINIC
TRICARE Provides One Comprehensive Eye Exam Per Year!
Dr. Smitesh J. Patel
Board Certified Optometric Physician
9220 Marne Road
Ft. Benning, GA 31905
Phone: 706-682-3938
Fax: 706-682-3931
Get Your Eye Exam Today!
Call for an Appt. Located in the PX or just Walk-in, Your Choice!

Sales & Repair
30 Years Experience in Custom Shoe Making
KIM'S BOOTS & SHOES SALES & REPAIR
We Sell These Fine Brands:
• Double H • Browning • Carolina
• Georgia Boots • Justin • Tony Lama
• Chippewa • Rocky • Thorogood
• John Deer • Harley Davidson
• Nocoma • LaCrosse
• Danner
Drain holes available on all types of boots.
Mon.-Fri. 9-6
Saturday 9-6
Sun. 12:30-5
All Types Military Boots Sales & Repair
(Behind Ft. Benning Main Post Mini Mall at Fort Benning)
(706) 689-2175
AAFES
Army & Air Force Exchange Service
Two Locations
2479 Airport Thruway
Columbus, GA 31904
(At The Landings across from K-Mart)
(706) 323-8070
739010_ZM_01

Jain Plastic Surgery, P.C.
Cosmetic, Plastic, and Reconstructive Surgery
Introducing Dysport for treatment of fine lines & wrinkles.
Fractional Treatments
• NEW Anti Aging Treatments
• Wellness Programs
• Cosmetic Fillers
• Botox Treatments
Call today for your personalized skin care evaluation with Angie & Marie.
706-322-9313
Gift Certificates Available
Military Discounts
Jainplasticsurgery.com

If you could change one thing about yourself what would it be?
Come tell us...
cps Chattahoochee PLASTIC SURGERY P.C.
Breast Augmentation, Tummy Tucks, Liposuction & more....
Vincent A Naman
BOARD CERTIFIED PLASTIC SURGEON
706-494-7700
www.chatplasticsurgery.com

Pass along your business card! 706-576-6239

What happens at Benning, *doesn't stay at Benning...*

Pick up a FREE copy of The Bayonet on *and* off Fort Benning.

THE BAYONET
PUBLISHED IN THE INTEREST OF THE FORT BENNING COMMUNITY
www.thebayonet.com

COLUMBUS AND PHENIX CITY

St. Francis Hospital, Manchester Expy.
Holiday Inn Columbus North, Manchester/I-185
Courtyard Marriott, Manchester Expy.
Super 8 Motel, Warm Springs Rd.
La Quinta Inn, Warm Springs Rd.
Jain Plastic Surgery, Warm Springs Rd.
Quality Inn Historic Distric, Veterans Pkwy.
Visitor Center, Front St.
Chester BBQ, Veterans Pkwy.
Coldwell KPDK, Veterans Pkwy.
Huddle House, Victory Dr.
Value Place, Victory Dr.
VFW Post 665, Victory Dr.
Suburban Hotel, Victory Dr.
Piggly Wiggly, S. Lumpkin Rd.
Gus' Drive-In, Victory Dr.
Sun Ray Cleaners, Victory Dr.
Ranger Joe's, Victory Dr.
Econo Lodge, Victory Dr.
Raceway Gas, Victory Dr.
Spencer High School, Victory Dr.
Commando's Military Supply, Victory Dr.
Commando's Surplus, Victory Dr.
ARRCO Place Barber Shop, Victory Dr.
Jerry's Food Mart, St. Mary's Rd.
Microtel, St. Mary's Rd.
Independence Place, Cusseta Rd.
Army Recruiting Station, Buena Vista
American Legion Post #35, N. Lumpkin Rd.
Columbus Tech., Manchester Expy.
Chamber of Commerce, 6th Ave.
Legacy, Manchester Expy.
Whisperwood Apartments, Flat Rock Rd.
Comfort Suites, Armour Rd.
Fairfield Inn, Armour Rd.
Holiday Inn Express, Bear Lane
Welcome Center, Williams Rd.
Texas Roadhouse, Northlake Rd.
Sleep Inn, Armour Rd.
Extend Stay, 5020 Armour Rd.
Shoney's, 2777 Airport Thruway
Marathon Gas, Macon Rd.
Advanced Dermatology, Williams Rd.
Country's BBQ, Mercury Dr.
Krystal, Veterans Pkwy.
The Sports Page, Veterans Pkwy.
Buffalo Wild Wings, Whittlesey Blvd.
Smokey Bones, Whittlesey Blvd.
Four Points Sheraton, Sidney Simons Blvd.
Country's BBQ, Veterans Pkwy.
Upper Crust, Bradley Park Dr.
Staybridge Suites, Whittlesey Blvd.
Cracker Barrell, Bradley Park Dr.
Residence Inn, Adams Farm Dr.
Wingate Inn, Rollins Way
Extend Stay, Rollins Way
Hampton Inn, Whitesville Rd.
Veterans Clinic, 13th Ave.
CB&T, 13th Ave.
CB&T 12th St.
Old Courthouse, 12th St.
Ledger-Enquirer, 12th St.
Marriott, Front Ave.
Days Inn, Macon Rd.
KIA Autosports, Box Rd.
Spectors Cleaners, Buena Vista
Krystal, Buena Vista
Regional Rehabilitation Hospital, Hwy. 280 Bypass
American Legion, 13th St.
Shoney's, Hwy. 280 Bypass
Waffle King, MLK
Citgo Truckstop, MLK
IHOP, 280 Bypass



FORT BENNING

Welcome Center, Ft. Benning Rd. Gate
WHINSEC, Sigerfoos/Wold
Family Unit Network, Vibbert/Ingersoll
Sports Program, Doughboy Stadium
Patch Hall, Baltzell/Lumpkin
CDC, McIver
Shoppette, Lumpkin/Dixie
Dexter Elementary, Yeager/Ingersoll
Main Post CDC, 7000 Yeager
Faith Middle School, Ingersoll
Wynnsong Cinema, Ingersoll
Benning Club, Morrison Ave.
Aerobic Center, behind Benning Club
BOQ, O'Daniel Hall
Gavin Hall, Ingersoll
CB&T, Gaudette/Ingersoll
Laundromat, Gaudette
Meditations, Gaudette
Class 6, Marchant/Edwards
Outdoor Recreation
Burger King/Taco Johns, Ingersoll
Sayer Library, Wold Ave.
Briant Well Gym, Hall St.
Wachovia Bank, Wold/Hall
Main Post Office, Hall
Olson Hall
Main Bus Stop, Wold
Mini PX, Wold
MP Station, Wold/Killgore
Follow Me Dining Hall, Henry Dr.
2/29th Inf. Regt., Henry
Drop Zone
Shoppette, Marchant/Edwards
Infantry Hall
Meloy Hall
OCS, Riordan St.
After Hours Enlisted Club
Vet Clinic, 10th Mtn. Div. Rd.
Time Warner, 6401 10th Mtn. Div.
Wilson School, 112 Lavoie Ave.
Indianhead Housing Office, Meehan St.
11th INF Regt. HQ, Indianhead
Soldiers Processing Ctr., Sightseeing
Benning Brew Pub, Sightseeing
DCA Office, Eckel Ave.
Bowling Alley, Eckel
Audie Murphy Fitness
TIC Federal Credit Union
Bernheim Dental Clinic, Sightseeing
Way Ave. Dining Hall
75th RGR Regt. HQ, Ashley/Dawson
75th RGR Regt. Medical, Ashley
Ranger PX, Sightseeing
CASH Community Ctr., Ashley
CASH Dining Hall, Ashley
11th Engr. Bn HQ, Way St.
Close Combat Tact Tnr, Mabry Hall
Lawson Army Airfield Ops Center
Lawson Army Airfield Departure
BCTB 3/330th, 11th Airborne/Leonard
BCT Brigade HQ, 11th Airborne
BCTB 3/47th, 75th Regt. Rd.
Sand Hill PX, 11th Airborne
Solomon Dental Clinic, 11th Airborne
Winder Health Clinic
Bus Stop, 41st Inf. St.
ITB 2/19th, 41st. Inf. St.
Santiago Gym, 2d Armor Rd.
ITB 2/58th, 2d Armor Rd.
ITB 2/50th, 2d Armor Rd.
INF Training Brigade, Moye Rd.
ITB 1/19th, Holcomb
Sand Hill Visitor Ctr., 41st Inf. Rd.
BCTB 2/47th, Hanson
BCTB 2/54th, 187th Inf. Rd.
AG Battalion Reception Ctr., Johnston
McBride Elementary School, Custer
Lloyd Elementary School, Santa Fe
Custer Terrace Shoppette, Craig/Kessler
Custer Housing Office, Gibson
Schools Admin. Office, Custer
I-185 Visitors Center
3d BDE 3d Inf Div. HQ, Watkins
Sledgehammer Clinic
Kelley Hill Rec Ctr., Marne
Kelley Hill Shoppette, Marne
Keford Fitness
Outpost
Gibson Dining Hall, Marne
Commissary, Marne
PX, Marne
PX Mall, Marne
Shoppette/Class 6
Car Care Center
Mall Bowling Alley
Love Dental Clinic
Santa Fe CDC
Martin Army Community Hospital
MEDDAC Company HQ, behind hospital
Housing Office Davis/Bouton Heights
Stowers Elementary School
Golf Course Pro Shop
National Infantry Museum. Benning Blvd.
Marksmanship Training Unit
White Elementary School
East/Main Post Housing Office, 103 Yeager St.
Carlson Wagonlit Travel, Soldiers' Plaza
Red Cross, Soldiers' Plaza
Army-Community Service, Soldiers' Plaza
G-1 ACAP Center, Soldiers' Plaza
AG Retirement, Soldiers' Plaza
AG ID Card Center, Soldiers' Plaza
Troy University, Soldiers' Plaza
Army Continuing Education, Soldiers' Plaza
Col State/Tech/Vincennes Univ., Soldiers' Plaza
WIC Office, Soldiers' Plaza
Consolidated Troop MC, Indianhead
14th CSH, Indianhead

FRIDAY PRIME TIME

SEPTEMBER 25

	6:00	6:30	7:00	7:30	8:00	8:30	9:00	9:30	10:00	10:30	11:00	11:30
WRBL 3	WRBL Evening	Evening News	Jeopardy! (N) (CC)	Wheel of Fortune (N)	Ghost Whisperer "Birthday Presence"		Medium "Deja Vu All Over Again" (CC)		NUMB3RS "Hangman" (CC)		WRBL Night Watch	Late Show
WTVM 9	News	World News-Gibson	Inside Edition (N)	Entertainment	FlashForward "No More Good Days" (CC)		Modern Family	Cougar Town "Pilot"	20/20 (N) (CC)		News	(:35) Nightline (N)
WLTZ 38	NBC 38 News at 6	NBC Nightly News	NBC 38 News at 7	The Insider (N)	Law & Order "Memo From the Dark Side"		Dateline NBC (CC)		The Jay Leno Show Hugh Laurie. (N) (CC)		Everybody-Raymond	Tonight Show
WXTX 54	Hates Chris	Hates Chris	The Office (CC)	The Office (CC)	Brothers "Pilot; House Rules-Anniversary"		Dollhouse "Vows" (Season Premiere) (N)		FOX 54 News Ten	Seinfeld (CC)	Half & Half (CC)	King of the Hill
WJSP 28	The NewsHour With Jim Lehrer (N) (CC)		Steves Europe	Travels to the Edge	Globe Trekker (CC) (DVS)		Georgia Traveler	Georgia Outdoors	The Return of Sherlock Holmes (CC)		Tavis Smiley (N)	Business Rpt.
WLGA 66	My Wife and Kids	My Wife and Kids	My Name Is Earl	My Name Is Earl	"Revenge" ('90, Drama) ★★½ Kevin Costner, Anthony Quinn.				Star Trek: The Next Generation (CC)		Andy Griffith	Access Hollywood
WYBU 16	Hour of Healing with Richard Roberts		Door of Hope	Ted Shuttlesworth's	In Touch With Dr. Charles Stanley (CC)		Good Life Inspirational interviews.		The 700 Club (N) (CC)		Prophecy News	Manifesting Sons
A&E	CSI: Miami "Hurricane Anthony" (CC)		Criminal Minds "Somebody's Watching"		Criminal Minds "Honor Among Thieves"		Criminal Minds "Open Season" (CC)		Criminal Minds "Legacy" (CC)		CSI: Miami "Curse of the Coffin" (CC)	
AMC	(5:30) "Top Gun" ('86, Adventure) ★★★ Tom Cruise, Kelly McGillis.				"Ghostbusters" ('84, Comedy) ★★★ Bill Murray. Ghost fighters battle ghouls in a Manhattan high-rise. (CC)					"Ghostbusters II" ('89) ★★½ Bill Murray, Dan Aykroyd. (CC)		
BET	106 & Park: BET's Top 10 Live (CC)				"Nora's Hair Salon 2: A Cut Above" ('08, Comedy) Tatyana Ali, Stacey Dash. (CC)				Frankie and Neffe	Frankie and Neffe	The Wendy Williams Show (N) (CC)	
CNBC	Mad Money		Kudlow Report		Fast Money	Options Action	The NEW Age of Wal-Mart			Put It on the Map	Mad Money	
CNN	(4:00) The Situation Room With Wolf Blitzer		Lou Dobbs Tonight (CC)		Campbell Brown (N)		Larry King Live (N) (CC)		Anderson Cooper 360 (CC)			
COM	RENO 911! (CC)	Com.-Presents	Daily Show	The Colbert Report	Scrubs "My Finale"	Scrubs (CC)	Kevin James: Sweat the Small Stuff (CC)		Dane Cook: ISolated INcident (CC)		Com.-Presents	Com.-Presents
DIS	Phineas and Ferb	Phineas and Ferb	Phineas and Ferb	Phineas and Ferb	Phineas and Ferb (N)	Suite Life-Deck	"Meet the Robinsons" ('07) ★★★ Voices of Angela Bassett. 'G'		Phineas and Ferb		Phineas and Ferb	That's So Raven
E!	E! Investigates: Stalkers		E! News (N)	The Daily 10 (N)	Kendra "Keepin' It Real"		Kourtney & Khloe	Kourtney & Khloe	The Soup (N)	Reality Hell	Chelsea Lately (N)	E! News
ESPN	SportsCenter (Live) (CC)			NFL Live (CC)	College Football Live (Live) (CC)		College Football Missouri at Nevada. (Live)					
FAM	Fresh Prince	Fresh Prince	America's Funniest Home Videos (CC)		America's Funniest Home Videos (CC)		America's Funniest Home Videos (CC)				The 700 Club (N) (CC)	
FX	"Wild Hogs" ('07, Comedy) ★½ Tim Allen. Four friends take a motorcycle road trip.				"Superman Returns" ('06, Adventure) ★★★½ Brandon Routh, Kate Bosworth. The Man of Steel faces an old enemy.						Sons of Anarchy "Fix"	
HBO	(:15) "The Bucket List" ('07, Comedy-Drama) ★★ Jack Nicholson. 'PG-13' (CC)				"Death Race" ('08, Action) ★★ Jason Statham, Tyrese Gibson. 'R' (CC)				Real Time With Bill Maher (Live) (CC)		Real Time With Bill Maher (CC)	
HBO2	(5:30) "Unknown" ('06) ★½ Greg Kinnear.		Joe Buck Live Former NFL quarterbacks.		Curb-Enthsm	Bored to Death	Hung "Pilot" A local self-help class. (CC)		Hung (CC)	Hung (CC)	Hung (CC)	Hung (CC)
HIST	Lock N' Load With R. Lee Ermey (CC)		Modern Marvels "Oil Tankers" (CC)		Modern Marvels "Acid" (CC)		Nostradamus Effect "2012 Extinction"		Lock N' Load With R. Lee Ermey (N) (CC)		That's Impossible "Weather Warfare"	
LIFE	Grey's Anatomy "Straight to the Heart"		Medium "Be Kind, Rewind" (CC)		Medium "Blood Relation" (CC)		Project Runway "Fashion Headliners"		Project Runway "Lights, Camera, Sew!"		Models-Runway	Will & Grace (CC)
MAX	(:05) "10,000 B.C." ('08, Adventure) ★½ Steven Strait, Camilla Belle. 'PG-13' (CC)				"RocknRolla" ('08, Crime Drama) ★★½ Gerard Butler, Tom Wilkinson. 'R' (CC)				"Live Free or Die Hard" ('07) ★★★ Bruce Willis. America's computers fall under attack.			
MAX2	(5:45) "Bulletproof" ('96) ★½ 'R' (CC)		(:15) "Nights in Rodanthe" ('08, Romance) ★★ Richard Gere, Diane Lane. 'PG-13' (CC)				"The Dark Knight" ('08, Action) ★★★★ Christian Bale. The Joker creates havoc in Gotham City. 'PG-13' (CC)					Alien Sex Files 3
MTV	America's Best Dance Crew		True Life		Fantasy Fact.	Pranked	Nitro Circus (CC)	Nitro Circus (CC)	"The Matrix Revolutions" ('03) ★★½ Keanu Reeves, Laurence Fishburne.			
NICK	iCarly (CC)	True Jackson, VP	SpongeBob	SpongeBob	The Troop (N) (CC)	The Penguins	The Penguins	The Penguins	George Lopez (CC)	George Lopez (CC)	The Nanny (CC)	The Nanny (CC)
SHOW	Inside the NFL NFL news and highlights.		"The Bank Job" ('08, Crime Drama) ★★★ Jason Statham, Saffron Burrows. iTV. 'R'				"Good Luck Chuck" ('07) ★ Dane Cook, Jessica Alba. iTV. 'R'			Dissecting Dexter	Strikeforce Challenger Series	
SHOW2	(5:00) "Beowulf" ('07) ★★½ 'PG-13'		(6:55) "The Mist" ('07) ★★½ Thomas Jane. A deadly fog engulfs terrified townspeople.				Inside the NFL NFL news and highlights.		Full Color Football: History of the AFL		"Rambo" ('08) ★★ Sylvester Stallone. 'R'	
SPIKE	CSI: Crime Scene Investigation		CSI: Crime Scene Investigation "Iced"		"Crimson Tide" ('95, Suspense) ★★★ Denzel Washington, Gene Hackman. Premiere. U.S. naval officers clash aboard a nuclear sub.						NRL Rugby Teams TBA. (Same-day Tape)	
SPSO	SEC Gridiron Live		Women's College Soccer Vanderbilt at South Carolina. (Live)				SEC Gridiron Live		UEFA Champ.	The Final Score	Best Damn 50	The Final Score
STARZ	(4:35) Superbad ('07)	"Next Friday" ('00, Comedy) ★★ Ice Cube, Mike Epps. 'R' (CC)			(:09) "Lakeview Terrace" ('08, Suspense) ★★½ Samuel L. Jackson. 'PG-13' (CC)				Crash "Always See Your Face" (N) (CC)		(10:55) "Bedtime Stories" ('08) ★★ 'PG'	
SYFY	Stargate SG-1 "Unending" (CC)		Stargate SG-1 "Lost City" (CC)		Stargate SG-1 "Lost City" (CC)		Stargate SG-1 "1969" (CC)		Stargate SG-1 "Window of Opportunity"		Stargate SG-1 Locating invisible beings.	
TBS	Seinfeld (CC)	The Office (CC)	MLB Baseball Boston Red Sox at New York Yankees. From Yankee Stadium in the Bronx, N.Y. (Subject to Blackout) (Live) (CC)						"Spider-Man" ('02, Action) ★★★ Tobey Maguire, Willem Dafoe. (CC)			
TCM	(5:30) "The King and I" ('56, Musical) ★★★½ Deborah Kerr, Yul Brynner. (CC)				"Scandal Sheet" ('52) ★★½ Broderick Crawford, Donna Reed.		"The Phenix City Story" ('55, Docudrama) ★★★ John McIntire, Richard Kiley.					The Brothers Rico
TDC	Cash Cab (CC)	Cash Cab (CC)	Swords: Life on the Line (CC)		Swords: Life on the Line "Man Overboard"		Swords: Life on the Line "Home Sick"		Swords: Life on the Line "Making Waves"		Swords: Life on the Line "Man Overboard"	
TLC	What Not to Wear Fashion-show producer.		What Not to Wear Thrift store look. (CC)		Making Over America With Trinny		Say Yes-Dress	Say Yes-Dress	Masters of Reception (N) (CC)		Say Yes-Dress	Say Yes-Dress
TMC	"Raw Deal" ('86) ★★ Arnold Schwarzenegger. Ex-FBI agent wipes out Chicago mob. 'R'				"Why Did I Get Married?" ('07, Comedy-Drama) ★★½ Tyler Perry. 'PG-13'				"Seven Girlfriends" ('99) ★★½ Tim Daly, Olivia d'Abo. 'R' (CC)		Fall: Price of...	
TNT	NUMB3RS "End Game" (CC)		CSI: NY "Sleight Out of Hand" (CC)		CSI: NY "A Daze of Wine and Roaches"		"Remember the Titans" ('00, Drama) ★★★ Denzel Washington, Will Patton. (CC)				(:15) "Remember the Titans" ('00) ★★★	
TOON	"Home Alone 3" ('97, Comedy) ★½ Alex D. Linz, Olek Krupa.				Star Wars Clo.	Ben 10: Alien Force	Would Happen	Destroy Build	King of the Hill	King of the Hill	Robot Chicken	American Dad (CC)
TTC	Extreme Truck Stops (CC)		Extreme Conventions (CC)		Man v. Food Boston.	Man v. Food (CC)	Ghost Adventures: The Beginning Zak Bagans and his crew search for spirits. (CC)				Most Haunted USA (CC)	
TVL	Little House on the Prairie "Blind Journey"		The Brady Bunch	The Brady Bunch	The Brady Bunch	The Brady Bunch	"Airplane II: The Sequel" ('82, Comedy) ★★ Robert Hays, Julie Hagerty.				Roseanne (CC)	Roseanne (CC)
UNI	Que Locura	Noticiero Univisión	Un Gancho al Corazón		En Nombre del Amor		Mañana Es Para Siempre		La Rosa de Guadalupe		Primer Impacto Extra	Noticiero Univisión
USA	NCIS "Sub Rosa" (CC)		NCIS "Witch Hunt" (CC)		NCIS "Sandblast" (CC)		Monk "Mr. Monk and the Voodoo Curse"		Psych "High Top Fade Out" (N) (CC)		Law & Order: Criminal Intent (CC)	
WGN	Becker "Chris' Ex"	Becker (CC)	America's Funniest Home Videos (CC)		"Jurassic Park III" ('01, Adventure) ★★½ Sam Neill, William H. Macy. (CC)				WGN News at Nine (N) (CC)		Scrubs "Her Story"	Scrubs "My Cake"

WEEKDAY LATE NIGHTS

SEPTEMBER 25 - OCTOBER 1

	12:00	12:30	1:00	1:30	2:00	2:30	3:00	3:30	4:00	4:30	5:00	5:30
WRBL 3	Late Show	The Late Late Show With Craig Ferguson		Paid Programming	(:07) TMZ	Paid Programming	Up to the Minute	Varied Programs			Paid Programming	CBS Morning News
WTVM 9	(12:06) Jimmy Kimmel Live		Paid Programming	Paid Programming	Paid Programming	Entertainment	ABC Wld News	Varied Programs		Paid Programming	America This	News
WLTZ 38	Tonight Show	(:37) Late Night With Jimmy Fallon		Last Call-Daly	(:05) Poker After Dark		(:04) Late Night With Jimmy Fallon		Faithful Friends	Early Today	First Business	Early Today
WXTX 54	Varied Programs				Law & Order: Special Victims Unit		Paid Programming	Paid Programming	Paid Programming	Paid Programming	Paid Programming	Paid Programming
WJSP 28	Varied Programs						Workplce-Skills	GED Connection	Salsa	Ninos en-Casa	A Place of Our Own	TV 411
WLGA 66	South Park	South Park	Frasier	America's Funniest Home Videos		Paid Programming	Frasier	Paid Programming	RENO 911!	Paid Programming	Shepherd's Chapel	Varied Programs
WYBU 16	You and Me						The 700 Club		The New Jim Bakker Show		Make Your Day	Arth. Rippy
A&E	Varied Programs								Paid Programming	Paid Programming	Paid Programming	Paid Programming
AMC	(10:30) Movie	Varied Programs										
BET	Movie	Varied Programs			The Wendy Williams Show		The Deal		BET Inspiration		Varied Programs	
CNBC	Fast Money		Varied Programs		Paid Programming	Paid Programming	Varied Programs		Worldwide Exchange		Varied Programs	
CNN	Larry King Live		Anderson Cooper 360		Anderson Cooper 360		Larry King Live		Lou Dobbs Tonight		Newsroom	
COM	Varied Programs		Futurama	Daily Show	The Colbert Report	Varied Programs			Paid Programming	Paid Programming	Paid Programming	Paid Programming
DIS	Life With Derek	Cory in the House	The Replacements	Kim Possible	Emperor New	American Drgn	The Proud Family	Mr. Whiskers	Recess	The Little Mermaid	(:05) Lilo & Stitch	Lilo & Stitch
E!	Chelsea Lately	Varied Programs		Kourtney & Khloe	Varied Programs	Chelsea Lately	Chelsea Lately	E! News	Paid Programming	Paid Programming	Paid Programming	Paid Programming
ESPN	Baseball Tonight	NFL Live	SportsCenter		SportsCenter		Varied Programs				SportsCenter	
FAM	Varied Programs		Paid Programming	Paid Programming	Paid Programming	Paid Programming	The 700 Club		Paid Programming	Paid Programming	Joseph Prince	Life Today
FX	Movie	Varied Programs			Paid Programming	Paid Programming	Paid Programming	Paid Programming	Paid Programming	Paid Programming	Paid Programming	Paid Programming
HBO	Varied Programs									(:20) Movie		Varied Programs
HBO2	Varied Programs											
HIST	Varied Programs								Paid Programming	Paid Programming	Paid Programming	Paid Programming
LIFE	Frasier	Frasier	Will & Grace	Grey's Anatomy	Varied Programs	Paid Programming	Paid Programming	Paid Programming	Paid Programming	Paid Programming	Paid Programming	Paid Programming
MAX	Varied Programs							(:40) Movie	Varied Programs			
MAX2	(11:30) Movie	Varied Programs					(:05) Movie	Varied Programs				
MTV	Varied Programs						AMTV		Varied Programs			
NICK	Malcolm-Mid.	Malcolm-Mid.	George Lopez	George Lopez	Hates Chris	Hates Chris	Varied Programs					
SHOW	(11:00) Movie	Varied Programs									(4:50) Movie	
SHOW2	(11:00) Movie	Varied Programs						(:35) Movie	Varied Programs		Movie	Varied Programs
SPIKE	(13:00) DEA	Varied Programs	CSI: Crime Scn	Varied Programs	Star Trek: Voyager	Varied Programs	Unsolved Mysteries	Varied Programs	Paid Programming	Paid Programming	Paid Programming	Paid Programming
SPSO	Best Damn Top 50 Special		The Final Score	The Final Score	Varied Programs						Outdoors	Varied Programs
STARZ	(10:55) Movie	Varied Programs		(:35) Movie	Varied Programs			(:20) Movie	Varied Programs		(:05) Movie	Varied Programs
SYFY	Varied Programs		Lost		The X-Files		Movie		Varied Programs			
TBS	Sex and the City	Movie	Varied Programs				Steve Harvey	Steve Harvey	Married... With	Married... With	Married... With	Married... With
TCM	(11:30) Movie		Varied Programs	Movie	Varied Programs							
TDC	Varied Programs				Cash Cab	Cash Cab	Paid Programming	Paid Programming	Paid Programming	Paid Programming	Paid Programming	Paid Programming
TLC	Varied Programs						Paid Programming	Peter Popoff	Paid Programming	Paid Programming	Paid Programming	Paid Programming
TMC	(11:45) Movie	Varied Programs	Movie	Varied Programs			Movie	Varied Programs		(:45) Movie		Varied Programs
TNT	Varied Programs				Cold Case		Cold Case		(:15) Without a Trace,	Varied Programs	Without a Trace	
TOON	Robot Chicken	Hungerforce	The Oblongs	Home Movies	King of the Hill	King of the Hill	Family Guy	Family Guy	Robot Chicken	Hungerforce	The Oblongs	Home Movies
TTC	Varied Programs						Paid Programming	Paid Programming	Paid Programming	Paid Programming	Paid Programming	Peter Popoff
TVL	Roseanne	Roseanne	Roseanne	Roseanne	Roseanne	Roseanne	The Cosby Show	The Cosby Show	Three's Company	Three's Company	M*A*S*H	M*A*S*H
UNI	La Casa de la Risa		Torrente, un Torbel	Varied Programs	Mujer... Casos	Güereja de Mi Vida	Clásicos de Casos de Familia		El Gordo y la Flaca		Primer Impacto Extra	Noticiero Univisión
USA	Varied Programs				Movie		Varied Programs		Law & Order: SVU	Varied Programs	Paid Programming	Paid Programming
WGN	South Park	South Park	Star Trek: The Next Generation		The Bob & Tom Show		Paid Programming	Paid Programming	RENO 911!	Varied Programs	Punk'd	Paid Programming

SATURDAY MORNING

SEPTEMBER 26

	6:00	6:30	7:00	7:30	8:00	8:30	9:00	9:30	10:00	10:30	11:00	11:30
WRBL 3	Reel Animals (El)	Preview Show	Busytown Mysteries	Noonbory-7	Busytown Mysteries	Sabrina Series	The Early Show (N) (CC)				Busytown Mysteries	Noonbory-7
WTVM 9	Georgia Farm	Paid Programming	Paid Programming	Work From Home	Good Morning America (N) (CC)		Emperor New	The Replacements	That's So Raven (El)	That's So Raven (El)	Hannah Montana (El)	Zack & Cody
WLTZ 38	Everybody-Raymond	Wall Street Jrnl	Awesome Adv.	Wild About Animals	Today Beauty myths and facts. (N) (CC)				Paid Programming	My Friend Rabbit (El)	Willa's Wild Life (El)	Babar (El) (CC)
WXTX 54	Paid Programming	Paid Programming	Paid Programming	Paid Programming	Animal Adventures	Teen Kids News (N)	Accept The	Sports Visions	Weekend	Weekend	Weekend	Weekend
WJSP 28	Curious George (El)	Martha Speaks (El)	Clifford-Red	Caillou (El) (CC)	Bob the Builder	Thomas & Friends	Sesame Street (El) (CC) (DVS)		Curious George	Dinosaur Train (N)	Ask This Old House	This Old House
WLGA 66	Paid Programming	Paid Programming	Paid Programming	Saved by the Bell	Paid Programming	Ron Hazelton	Paid Programming	Paid Programming	Paid Programming	Auburn	Sports Stars	ACC Football Today
WYBU 16	Worship for Kids (El)	Sonshiny Day Kids.	Kids Like You (El)	Becky's Barn (El)	Gospel Bill (El)	Joy Junction (El)	Gina D's Kids Club	Dr. Wonder	Christian Fitness	End of the Age	Gregory Dickow	Love Worth Finding
A&E	Paid Programming	Paid Programming	Biography "David Caruso" David Caruso.		Sell This House!	Sell This House!	Sell This House!	Sell This House!	Flip This House Team challenge. (CC)		Flip This House "Rudy's Rodeo Steal"	
AMC	"Gold Raiders" ('51) ★½ George O'Brien.		(:15) "Backlash" ('56, Western) ★★½ Richard Widmark, Donna Reed. (CC)				(:15) "The Bravados" ('58) ★★★ Gregory Peck. Man hunts outlaws he blames for wife's rape/murder. (CC)					The Stalking Moon
BET	BET Inspiration						Sister, Sister (CC)	Sister, Sister (CC)	Sister, Sister (CC)	Sister, Sister (CC)	Sister, Sister (CC)	Sister, Sister (CC)
CNBC	Options Action	Paid Programming	Paid Programming	Paid Programming	Foreclosure Profits	Paid Programming	P90X: The Proof	Paid Programming	HAAN Steam Mop	Paid Programming	Slim Down Secrets	Houses For $300
CNN	CNN Saturday Morning			House Call	CNN Saturday Morning			Your Bottom Line	Newsroom		Newsroom	
COM	Paid Programming	Paid Programming	"Honeymoon in Vegas" ('92, Comedy) ★★★ James Caan, Nicolas Cage. (CC)				"Beverly Hills Cop II" ('87, Comedy) ★★½ Eddie Murphy, Judge Reinhold. (CC)				Kevin James: Sweat the Small Stuff (CC)	
DIS	Little Einsteins	Charlie & Lola	Tigger & Pooh	Tigger & Pooh	Special Agent Oso	Handy Manny (CC)	Mickey Mouse	Mickey Mouse	Imagination Movers	Handy Manny (CC)	Phineas and Ferb	Phineas and Ferb
E!	That Morning Show						E! News Entertainment news. (N)		The Soup	Daily 10 Wknd	The Soup Presents	Reality Hell
ESPN	SportsCenter (CC)		SportsCenter (CC)		SportsCenter (CC)		SportsCenter (Live) (CC)		College Gameday From State College, Pa. (Live) (CC)			
FAM	Slimming Jeans	Paid Programming	Step by Step (CC)	Step by Step (CC)	Sabrina-Witch	Sabrina-Witch	Full House (CC)	Full House (CC)	Full House (CC)	Full House (CC)	"The Little Rascals" ('94) ★★½ (CC)	
FX	Paid Programming	Paid Programming	The Practice "Legacy" (CC)		Bernie Mac	"Blade" ('98) ★★ Wesley Snipes, Stephen Dorff. A man with vampire blood and a mortal hunt the undead.					"Spawn" ('97) ★★½ John Leguizamo.	
HBO	"Junior" ('94, Comedy) ★★★ Arnold Schwarzenegger, Danny DeVito. 'PG-13' (CC)				"Hellboy II: The Golden Army" ('08, Action) ★★★ Ron Perlman. 'PG-13' (CC)				Joe Buck Live Former NFL quarterbacks.		Flt.-Conchords	Ghost Town ★★★
HBO2	"Elizabeth: The Golden Age" ('07, Historical Drama) ★★ Cate Blanchett. 'PG-13' (CC)				Michigan vs. Ohio State: The Rivalry (CC)		Real Time With Bill Maher (CC)		Curb-Enthsm	"What Happens in Vegas" ('08) ★½ Cameron Diaz. 'PG-13' (CC)		
HIST	Paid Programming	Dual Saw	Heavy Metal "A-10 Tankbuster" (CC)		Clash of the Gods The gorgon Medusa.		Clash of the Gods The story of Odysseus.		Clash of the Gods The story of Odysseus.		The Universe (CC)	
LIFE	Paid Programming	Thin Instantly	Ab Circle Pro	Paid Programming	Paid Programming	HAAN Steam Mop	Paid Programming	Your Baby Can Read	Paid Programming	"A Face to Die For" ('96) Yasmine Bleeth.		
MAX	(5:15) "Class Action" ('91) ★★★ 'R' (CC)		(:05) "Space Chimps" ('08) ★½ Voices of Andy Samberg. 'G'				"The X-Files: I Want to Believe" ('08) ★★½ David Duchovny.		(:15) "Ocean's Thirteen" ('07, Comedy-Drama) ★★★ George Clooney. 'PG-13' (CC)			
MAX2	Little Miss Marker	"Mystery Science Theater 3000"		(:40) "Fred Claus" ('07, Comedy) ★★ Vince Vaughn, Paul Giamatti. 'PG' (CC)				(:45) "The Heartbreak Kid" ('07, Comedy) ★★ Ben Stiller, Michelle Monaghan. 'R' (CC)				(:45) MAX on Set
MTV	"A Guy Thing" ('03, Romance-Comedy) ★ Jason Lee, Julia Stiles.				Made		The City (CC)	The City (CC)	The City (CC)	The City (CC)	The City (CC)	Bitch Is Back
NICK	All Grown Up (CC)	Danny Phantom	Jimmy Neutron: Gen.	Jimmy Neutron: Gen.	Fairly OddParents	Fairly OddParents	SpongeBob	SpongeBob	The Penguins	Monsters vs. Aliens	The Mighty B! (CC)	SpongeBob
SHOW	"Love and Other Disasters" ('06) ★★ Brittany Murphy. 'R' (CC)		(:35) "1408" ('07, Horror) ★★★ John Cusack, Samuel L. Jackson. iTV. 'PG-13' (CC)				(:25) "The 6th Day" ('00, Science Fiction) ★★½ Arnold Schwarzenegger. iTV. 'PG-13'					Hot Rod ('07) ★★
SHOW2	(:15) "Mission: Impossible 2" ('00, Action) ★★★ Tom Cruise, Dougray Scott. 'PG-13'					"Welcome Home, Roxy Carmichael" ('90) ★★★ Winona Ryder.			(:15) Battle of the High School Musicals: Guys 'n' Divas Students compete. (CC)			
SPIKE	Paid Programming	Paid Programming	Your Baby Can Read	Select Comfort	Paid Programming	Paid Programming	TNA Wrestling (CC)				Xtreme 4x4 (N)	Horsepower TV (N)
SPSO	N. Amer. Hunter	Outdoor Secret	Veteran Outdoors (N)	Birding Adventures	Paid Programming	Outdoors	Ins the Huddle	David Cutcliffe (N)	Ship Shape TV (N)	Outdoors	SEC Gridiron Live	
STARZ	(5:05) Out Cold ★	(:45) "Little Nicky" ('00, Comedy) ★★½ Adam Sandler, Patricia Arquette. 'PG-13' (CC)				(:20) "Bedtime Stories" ('08) ★★ Adam Sandler. 'PG' (CC)			(:05) Starz Studios	"Happy Gilmore" ('96, Comedy) ★★ Adam Sandler. 'PG-13' (CC)		
SYFY	Foreclosure Profits	Bosley Hair	Paid Programming	Paid Programming	Lose Weight With Hypnosis		"Ghouls" ('08) Kristen Renton. A college student learns about her family's dark secret.				"Children of the Corn IV: The Gathering"	
TBS	Married... With	Steve Harvey	Steve Harvey	Class. Bloopers	(7:55) "The Librarian: Quest for the Spear" ('04, Action) (PA) ★★ Noah Wyle. (CC)				(9:55) "Spider-Man" ('02, Action) (PA) ★★★ Tobey Maguire, Willem Dafoe. (CC)			
TCM	"Turnabout" ('40, Comedy) ★★ Adolphe Menjou, Carole Landis.		"Brief Encounter" ('45, Romance) ★★★★ Celia Johnson. (CC)				Dick Tracy	Dick Tracy	"They Made Me a Fugitive" ('47, Crime Drama) ★★★ Trevor Howard, Sally Gray.			
TDC	Paid Programming	Paid Programming	Your Baby Can Read	Paid Programming	Your Baby Can Read	Paid Programming	Man vs. Wild Surviving in the Everglades.		Dirty Jobs "Bio-Diesel-Man" (CC)		The Colony "Exodus" (CC)	
TLC	Paid Programming	Paid Programming	Designing Spaces	Paid Programming	Paid Programming	Paid Programming	Property Ladder (CC)		Property Ladder Condo project. (CC)		Property Ladder "Desert DIY Disaster"	
TMC	(4:45) "The Deep" ('77) ★★★ 'PG'		"Passion of Mind" ('00, Drama) ★★½ Demi Moore, Stellan Skarsgard. 'PG-13'				"Watching the Detectives" ('07) ★★½ Cillian Murphy. 'NR' (CC)		(:35) "The Color of Freedom" ('07) ★★½ Joseph Fiennes. 'R'			
TNT	Angel "Five by Five" (CC)		Angel "Sanctuary" (CC)		Law & Order "Mega" (CC) (DVS)		Law & Order "Surrender Dorothy"		Law & Order "Untitled" (CC)		The Closer "Walking Back the Cat" (CC)	
TOON	The Mr. Men Show	Tom & Jerry	Sec. Saturdays	Chaotic (CC)	Bakugan (CC)	Super Hero	Pokemon Galac	Hot Wheels	Batman: Brave	Star Wars Clo.	Ben 10: Alien Force	Yu-Gi-Oh! 5D's
TTC	Dual Saw	Recession Profits	Art of Making Money	Internet Millions	Paid Programming	Your Baby Can Read	Extreme Conventions (CC)		Donut Paradise (CC)		Man v. Food Boston.	Man v. Food (CC)
TVL	Roseanne (CC)	Roseanne (CC)	Roseanne (CC)	"Private Benjamin" ('80) ★★★ Goldie Hawn, Eileen Brennan. Pampered young widow joins Army for fun.					The Brady Bunch	The Brady Bunch	The Brady Bunch	The Brady Bunch
UNI	Tu Desayuno	Tu Desayuno	Crema de	Crema de	Dive, Olly, Dive	Pinky Dinky Doo (El)	Dora the Explorer	Go, Diego, Go!	Jakers! Piggley	Gadget's Trip	Beakman's World	Tu Desayuno
USA	Law & Order: Criminal Intent "One" (CC)		Paid Programming	Paid Programming	In Touch With Dr. Charles Stanley (CC)		Law & Order: Criminal Intent "Blind Spot"		Law & Order: Criminal Intent "Watch"		Law & Order: Criminal Intent "Proud Flesh"	
WGN	Winning 08 URL	Paid Programming	2-Bullet Express	Adelante Chicago	Jillian	Walk Fit (CC)	Paid Programming	Paid Programming	One Hour HealthMaster		Food Lovers (CC)	Paid Programming

Boots on Broadway: OCT 24

UPtown Columbus will debut Boots on Broadway, a military heritage celebration 10 a.m. to 8 p.m. in the 900 and 1000 blocks of Broadway.

- LIVE MUSIC
- FOOD
- ACTIVITIES

Service members can register to win vacation giveaways and other prizes.
For more information, call 706-596-0111 or visit www.bootsonbroadway.com.

Answers to this week's puzzle.

9	1	2	6	4	5	8	7	3
6	5	4	3	8	7	9	2	1
3	8	7	9	2	1	4	5	6
4	2	9	7	3	6	1	8	5
5	6	8	2	1	4	7	3	9
7	3	1	5	9	8	2	6	4
1	4	6	8	7	3	5	9	2
2	7	5	4	6	9	3	1	8
8	9	3	1	5	2	6	4	7

su | do | ku

© Puzzles by Pappocom

Solution, tips and computer program at www.sudoku.com.

SATURDAY AFTERNOON — SEPTEMBER 26

	12:00	12:30	1:00	1:30	2:00	2:30	3:00	3:30	4:00	4:30	5:00	5:30
WRBL 3	CSI: Miami "Skeletons" (CC)		CSI: Miami "Deviant" (CC)		Ante Up for Africa (Taped) (CC)		Football Today	College Football Arkansas at Alabama. (Live) (CC)				
WTVM 9	Tide Tigers	Power Rangers: RPM	Paid Programming	Paid Programming	Paid Programming	Paid Programming	College Foot.	College Football Teams to Be Announced. (Live)				
WLTZ 38	Jacob Two Two (El)	Jane & the Dragon	Paid Programming	Paid Programming	PGA Tour Golf The Tour Championship -- Third Round. From East Lake Golf Club in Atlanta. (Live) (CC)							
WXTX 54	College Football LSU at Mississippi State.							Week-Baseball	MLB Baseball Boston Red Sox at New York Yankees. (Live) (CC)			
WJSP 28	Georgia Outdoors	Gardening-Ga.	Test Kitchen	Cook's Country	Mexico: Plate	Barbecue America	Antiques Roadshow "Providence, RI"		Nature Natural wonders of Hawaii. (CC)		Ask This Old House	This Old House
WLGA 66	College Football North Carolina at Georgia Tech. (Live)							Raceline	American Chopper "Klipsch Bike" (CC)		Free Ride (CC)	Steel Dreams
WYBU 16	Dwight Keith	Jim Raley	Newswatch News.	Christian World	Manna-Fest	Prophecy News	The Wakening Hour	Joseph Prince	Harris County School Board			
A&E	Criss Angel Mindfreak "Terminal Velocity"		Criss Angel Mindfreak "Death Field" (CC)		Criss Angel Mindfreak Levitating a crowd.		"The Matrix" ('99) ★★★½ Keanu Reeves, Laurence Fishburne. A computer hacker learns his world is a computer simulation. (CC)					
AMC	(11:30) "The Stalking Moon" ('68, Western) ★★½ Gregory Peck, Eva Marie Saint. (CC)				"Mustang Country" ('76, Western) ★★★ Joel McCrea, Robert Fuller. Premiere.				"Dances With Wolves" ('90, Western) ★★★★ Kevin Costner, Mary McDonnell. (CC)			
BET	Sister, Sister "I Do?"	Sister, Sister (CC)	Sister, Sister (CC)	Sister, Sister (CC)	Hates Chris	Hates Chris	The Game (CC)	The Game (CC)	The Game (CC)	The Game (CC)	The Game (CC)	The Game (CC)
CNBC	Paid Programming	Thin Instantly	Paid Programming	Paid Programming	Best Indoor Grill	Paid Programming	Paid Programming	Paid Programming	Paid Programming	Paid Programming	Houses For $300	Paid Programming
CNN	Newsroom		Your Money		Newsroom		Newsroom		Newsroom		Newsroom	
COM	Scrubs (CC)	Scrubs (CC)	Scrubs (CC)	Scrubs (CC)	"How High" ('01) ★ Method Man. Pot-smoking pals become unlikely students at Harvard.				"Coming to America" ('88, Comedy) ★★★ Eddie Murphy, Arsenio Hall. (CC)			
DIS	"Meet the Robinsons" ('07) ★★★ Voices of Angela Bassett. 'G'			Phineas and Ferb	Hannah Montana	Hannah Montana	Hannah Montana	Hannah Montana	Suite Life-Deck	Suite Life-Deck	Suite Life-Deck	Suite Life-Deck
E!	My Super Sweet 16	My Super Sweet 16	"Never Been Kissed" ('99, Romance-Comedy) ★★ Drew Barrymore, David Arquette.				Kendra "Un-Rappin"	Kendra	The Soup Presents	The Soup	Kourtney & Khloe	Kourtney & Khloe
ESPN	College Football Michigan State at Wisconsin. (Live)						Scoreboard	College Football Illinois at Ohio State or Miami at Virginia Tech. (Live)				
FAM	(11:00) "The Little Rascals" ('94) ★★½		"Matilda" ('96, Comedy) ★★★ Mara Wilson, Danny DeVito. (CC)				America's Funniest Home Videos (CC)		America's Funniest Home Videos (CC)		America's Funniest Home Videos (CC)	
FX	(11:00) "Spawn" ('97, Fantasy) ★★½		"Superman Returns" ('06, Adventure) ★★★½ Brandon Routh, Kate Bosworth. The Man of Steel faces an old enemy.						The Prism Awards (N)		That '70s Show	Gridiron Gang ('06)
HBO	(11:30) "Ghost Town" ('08) ★★★ Ricky Gervais. 'PG-13' (CC)			"Meet Dave" ('08, Comedy) ★★ Eddie Murphy. 'PG' (CC)			Curb, Enthus.	"Hellboy II: The Golden Army" ('08, Action) ★★★ Ron Perlman. 'PG-13' (CC)				(:45) Vertical Limit
HBO2	Making Bored	Bored to Death	"The Darjeeling Limited" ('07) ★★★ Owen Wilson. 'R' (CC)			Entourage (CC)	"The Secret Life of Bees" ('08, Drama) ★★½ Queen Latifah. 'PG-13' (CC)				"The Express" ('08) ★★½ Dennis Quaid.	
HIST	MysteryQuest "Devil's Triangle" (CC)		MysteryQuest "Hitler's Escape" (CC)		Nostradamus Effect "The Third Antichrist?"		Nostradamus Effect (CC)		Nostradamus Effect "2012 Extinction"		Life After People (CC)	
LIFE	(11:00) "A Face to Die For" ('96) (CC)		"No Brother of Mine" ('07) Kellie Martin. A woman encounters her troubled sibling. (CC)				"Intimate Stranger" ('06) Kari Matchett. A man stalks his former girlfriend. (CC)				"Fatal Desire" ('06) Anne Heche. (CC)	
MAX	Ocean's Thirteen	(:20) "The Beverly Hillbillies" ('93) ★★ Jim Varney. 'PG' (CC)			"Flash of Genius" ('08, Drama) ★★½ Greg Kinnear, Lauren Graham. 'PG-13' (CC)				"The Comebacks" ('07) ★½ David Koechner. 'PG-13' (CC)			Harry Potter-Phoenix
MAX2	"Dolores Claiborne" ('95) ★★½ Kathy Bates. An abrasive woman is accused of murdering her employer. 'R'					(:20) "Ali" ('01) ★★★ Will Smith. Based on the life story of legendary boxer Muhammad Ali. 'R' (CC)					"Predator" ('87) ★★★ 'R' (CC)	
MTV	True Life		True Life		True Life		America's Best Dance Crew		Fantasy Fact.	Pranked	Pranked	Bully Beatdown
NICK	WorldWide Day of Play Encouraging all children to go outside and play. (CC)						The Penguins	The Penguins	Back, Barnyard	Back, Barnyard	iCarly (CC)	iCarly (CC)
SHOW	(11:30) "Hot Rod" ('07) ★★ iTV. 'PG-13'		"The Mist" ('07) ★★½ Thomas Jane. A deadly fog engulfs terrified townspeople. 'R'				(:15) "Pretty Woman" ('90, Romance-Comedy) ★★★ Richard Gere. iTV. 'R'				(:15) "Lower Learning" ('08) Jason Biggs.	
SHOW2	"The Nanny Diaries" ('07) ★★ Scarlett Johansson. 'PG-13' (CC)			(:45) "Bottle Shock" ('08, Drama) ★★½ Alan Rickman, Chris Pine. 'PG-13'				(:35) "Lions for Lambs" ('07) ★★ Robert Redford. 'R' (CC)			(:15) "Skinwalkers" ('07) ★½ Jason Behr.	
SPIKE	Trucks! (N) (CC)	MuscleCar	World's Scariest Police Chases 2 (CC)		World's Scariest Police Chases 3 (CC)		"Road House 2" ('06, Action) Johnathon Schaech, Jake Busey.				"Road House" ('89) ★★ Patrick Swayze.	
SPSO	College Football Southern Mississippi at Kansas. (Live)							College Football Texas-El Paso at Texas. (Live)				
STARZ	(:05) "Made of Honor" ('08, Romance-Comedy) ★★ Patrick Dempsey. 'PG-13' (CC)				(1:50) "Snow Dogs" ('02) ★★ Cuba Gooding Jr. 'PG' (CC)			(:35) "Traitor" ('08, Action) ★★★ Don Cheadle, Guy Pearce. 'PG-13' (CC)				(:35) Bedtime Stories
SYFY	"Children of the Corn IV: The Gathering"		"Children of the Corn V: Fields of Terror" ('98) Stacy Galina, Alexis Arquette. (CC)				"Children of the Corn 666: Isaac's Return" ('99) ★ Natalie Ramsey, Gary Bullock. (CC)				"Children of the Corn: Revelation" ('01) ★	
TBS	(9:55) Spider-Man	"Jerry Maguire" ('96) ★★★½ Tom Cruise, Cuba Gooding Jr. An attack of conscience changes an L.A. sports agent's life. (CC)						Sex and the City	Sex and the City	Everybody-Raymond	The King of Queens	The King of Queens
TCM	"Fighting Man of the Plains" ('49, Western) ★★½ Randolph Scott, Bill Williams.				"The Alamo" ('60, Historical Drama) ★★★½ John Wayne, Richard Widmark. Wayne directed this account of the historic Texas battle. (CC)							The Devil's Brigade
TDC	Moments of Impact (N) (CC)		Moments of Impact (N) (CC)		Moments of Impact (N) (CC)		Moments of Impact (N) (CC)		Survive This (N) (CC)		Dirty Jobs The world of special effects.	
TLC	Home Made Simple (CC)		What Not to Wear Building confidence.		Say Yes-Dress	Say Yes-Dress	Police Women of Broward County (CC)		Police Women of Broward County (CC)		Police Women of Broward County (CC)	
TMC	Color of Free	(:35) "Paris" ('03, Crime Drama) Chad Allen, Bai Ling. 'R' (CC)			(:15) "The Perez Family" ('95, Comedy-Drama) ★★½ Marisa Tomei. 'R' (CC)				(:15) "Into the Wild" ('07, Adventure) ★★★½ Emile Hirsch, Marcia Gay Harden. 'R'			
TNT	"Turbulence" ('97) ★½ Ray Liotta. Scuffle aboard 747 frees murderer-in-transit. (CC)				"Passenger 57" ('92) ★★½ Wesley Snipes, Bruce Payne. (CC)			"Charlie's Angels" ('00, Action) ★★★ Cameron Diaz, Drew Barrymore. (CC)				Lethal Weapon 4
TOON	Chowder	Chowder (N)	Misadv. of Flapjack	Misadv. of Flapjack	Total Drama Action	Total Drama Action	Stoked	Stoked	Chowder	Chowder	Misadv. of Flapjack	Misadv. of Flapjack
TTC	Brown-Weekends	Samantha Brown	Brown-Weekends	Brown-Weekends	Brown-Weekends	Brown-Weekends	Disney's Animal Kingdom (CC)		Disney Cruise Line (CC)		World Poker Tour From Los Angeles. (CC)	
TVL	The Brady Bunch	The Brady Bunch	The Brady Bunch	The Brady Bunch	The Brady Bunch Marcia makes a promise.		The Brady Bunch	The Brady Bunch	The Brady Bunch	The Brady Bunch	The Brady Bunch	The Brady Bunch
UNI	Al Sabor del Chef Recetas; celebridades.		Nuestra Belleza México 2009				Miss Venezuela 2009				Primer Impacto: Fin de Semana	
USA	Law & Order: Criminal Intent "Tomorrow"		Law & Order: Criminal Intent "Saving Face"		Law & Order: Criminal Intent "Siren Call"		Law & Order: Criminal Intent "Zoonotic"		Law & Order: Criminal Intent "The Healer"		Law & Order: Criminal Intent (CC)	
WGN	Hollywood & Dine	Cultivating Life	World Series of Golf (CC)		"Jurassic Park III" ('01, Adventure) ★★½ Sam Neill, William H. Macy. (CC)				Legend of the Seeker "Deception" (CC)		Legend of the Seeker "Sacrifice" (CC)	

SATURDAY PRIME TIME — SEPTEMBER 26

	6:00	6:30	7:00	7:30	8:00	8:30	9:00	9:30	10:00	10:30	11:00	11:30
WRBL 3	College Football Arkansas at Alabama.		Paid Programming	Wheel of Fortune	CSI: Crime Scene Investigation		The Good Wife "Pilot" (CC)		48 Hours Mystery (Season Premiere) (N)		Two and a Half Men	CSI: NY (CC)
WTVM 9	College Football Teams to Be Announced.		News	Inside Edition (N)	College Football Iowa at Penn State. (Live) (CC)							News
WLTZ 38	Paid Programming	NBC Nightly News	Legend of the Seeker "Sacrifice" (CC)		Law & Order "Memo From the Dark Side"		Mercy "Can We Get That Drink Now?"		Law & Order: Special Victims Unit (CC)		Bill Purvis Ministries	Saturday Night Live
WXTX 54	MLB Baseball: Red Sox at Yankees		The Office (CC)	The Office (CC)	Cops (N) (PA) (CC)	Cops (PA) (CC)	America's Most Wanted-Fights Back		FOX 54 News Ten	Seinfeld (CC)	Talkshow With Spike Feresten (CC)	
WJSP 28	Georgia Outdoors	Gardening-Ga.	Georgia Traveler	Steves Europe	Keeping Up	Being Served	As Time Goes By	As Time Goes By	Summer Wine	'Allo, 'Allo!	Fawlty Towers	Chef!
WLGA 66	Deadliest Catch		Stargate Atlantis "The Seed" (CC)		"Disturbing Behavior" ('98, Horror) ★★ James Marsden, Katie Holmes.				The FBI Files "Driven to Kill" (CC)		Andy Griffith	Sport Compact TV
WYBU 16	Cornerstone Hour		Van Impe Pres	Giving Hope	Scott Young	Hour of Prayer	Leslie Hale (CC)		Wisdom for Winning		Romancing HIM	Wisdom Keys
A&E	CSI: Miami "A Grizzly Murder" (CC)		CSI: Miami "Raising Caine" (CC)		CSI: Miami Horatio puts his life on the line.		CSI: Miami "Resurrection" (CC)		CSI: Miami "Won't Get Fueled Again"		The Sopranos "Bust-Out" (CC)	
AMC	(4:00) "Dances With Wolves" ('90) ★★★★ Kevin Costner, Mary McDonnell. (CC)				"Wyatt Earp" ('94, Biography) ★★½ Kevin Costner, Dennis Quaid. Portrait traces him from boy to lawman.							
BET	The Game (CC)	The Game (CC)	The Game (CC)	The Game (CC)	The Game (CC)	The Game (CC)	"Half Baked" ('98, Comedy) ★½ Dave Chappelle, Guillermo Diaz. (CC)				"Get Rich or Die Tryin'" ('05) ★★ (CC)	
CNBC	Paid Programming	Paid Programming	The NEW Age of Wal-Mart			Suze Orman	The Suze Orman Show "Bank Bullies" (N)		Biography (CC)		American Greed Richard Scrushy.	
CNN	The Situation Room With Wolf Blitzer		Newsroom		Campbell Brown		Larry King Live		Newsroom		Campbell Brown	
COM	Coming to America	"Scary Movie 4" ('06, Comedy) ★★ Anna Faris, Craig Bierko. (CC)				"Employee of the Month" ('06, Comedy) ★★ Dane Cook. Two store clerks vie for a coveted award. (CC)					"American Pie Presents: The Naked Mile"	
DIS	Suite Life-Deck	Suite Life-Deck	"Finding Nemo" ('03) ★★★ Voices of Albert Brooks. 'G' (CC)			(:45) "Happy Feet" ('06, Adventure) ★★★ Voices of Elijah Wood, Robin Williams. 'PG'				Phineas and Ferb	Wizards-Place	That's So Raven
E!	Kourtney & Khloe	Kourtney & Khloe	30 Most Outrageous Celebrity Feuds Notorious Hollywood feuds.				Under the Knife: Celebrity Plastic Surgery		The Girls Next Door	The Girls Next Door	The Soup	Chelsea Lately
ESPN	College Football	Scoreboard	NASCAR Sprint Cup Happy Hour (N)		College Football Notre Dame at Purdue. (Live)						SportsCenter (Live) (CC)	
FAM	(5:00) America's Funniest Home Videos		America's Funniest Home Videos (CC)		America's Funniest Home Videos (CC)		America's Funniest Home Videos (CC)		America's Funniest Home Videos (CC)		"Down Periscope" ('96. Comedy) ★★ (CC)	
FX	(5:30) "Gridiron Gang" ('06, Drama) ★★★ The Rock, Xzibit. A counselor turns juvenile criminals into football players.						"S.W.A.T." ('03) ★★½ Samuel L. Jackson, Colin Farrell. A Los Angeles SWAT team must protect a criminal.					Always Sunny
HBO	(5:45) "Vertical Limit" ('00, Suspense) ★★½ Chris O'Donnell, Bill Paxton. 'PG-13' (CC)				"Wanted" ('08, Action) ★★★ James McAvoy, Morgan Freeman. Premiere. 'R' (CC)				Boxing Cristobal Arreola vs. Vitali Klitschko. (Live) (CC)			
HBO2	(5:00) "The Express" ('08) ★★½ 'PG'		(:15) "Jurassic Park" ('93) ★★★½ Sam Neill. Cloned dinosaurs run amok at an island-jungle theme park. (CC)					Entourage (CC)	Big Love "Reunion" (CC)		Joe Buck Live Former NFL quarterbacks.	
HIST	(5:00) Life After People (CC)		Modern Marvels "Mountain Roads" (CC)		Holy Grail in America (CC)				Mysteries of the Freemasons The history of the Freemasons. (CC)			
LIFE	(5:00) "Fatal Desire" ('06) Anne Heche. (CC)		"The Bad Son" ('07, Suspense) Catherine Dent. (CC)				"Homecoming" ('09) Mischa Barton. A jealous woman plans revenge on her former beau.				Project Runway "Lights, Camera, Sew!"	
MAX	(5:30) "Harry Potter and the Order of the Phoenix" ('07) ★★★ Daniel Radcliffe. 'PG-13'				"Miss Congeniality" ('00, Comedy) ★★ Sandra Bullock, Michael Caine. 'PG-13' (CC)				"Choke" ('08) ★★½ Sam Rockwell. Premiere. 'R' (CC)			(:35) Lingerie (CC)
MAX2	(5:00) "Predator" ('87) ★★★ 'R' (CC)		(6:50) "The Black Dahlia" ('06, Mystery) ★★½ Josh Hartnett. 'R' (CC)				"The Heartbreak Kid" ('07, Comedy) ★★ Ben Stiller, Michelle Monaghan. 'R' (CC)				Best Sex Ever (CC)	Ali ('01) ★★★ 'R'
MTV	Nitro Circus (CC)	Nitro Circus (CC)	True Life "I Don't Like My Tattoos"		True Life		Making His Band (N)		Pranked	Pranked	"Thirteen Ghosts" ('01, Horror) ★½	
NICK	iCarly (CC)	iCarly (CC)	iCarly (CC)	iCarly (CC)	iCarly "iSpeed Date"	True Jackson, VP (N)	The Troop (CC)	iCarly (CC)	George Lopez (CC)	George Lopez (CC)	The Nanny (CC)	The Nanny (CC)
SHOW	(5:15) "Lower Learning" ('08) Jason Biggs.		Inside the NFL NFL news and highlights.		"The Mist" ('07) ★★½ Thomas Jane. A deadly fog engulfs terrified townspeople. 'R'				(:10) "Halloween" ('07, Horror) ★½ Malcolm McDowell. iTV. 'R' (CC)			
SHOW2	(5:15) "Skinwalkers" ('07) ★½ 'PG-13'		(6:55) "Mission: Impossible 2" ('00, Action) ★★★ Tom Cruise, Dougray Scott. 'PG-13'				"The Bank Job" ('08, Crime Drama) ★★★ Jason Statham, Saffron Burrows. 'R'				"Scream" ('96) ★★★ Neve Campbell. 'R'	
SPIKE	(5:00) "Road House" ('89) ★★, Kelly Lynch		"First Blood" ('82, Action) ★★★ Sylvester Stallone, Richard Crenna. (CC)				(:08) "Rambo: First Blood Part II" ('85) ★★ Sylvester Stallone, Richard Crenna. (CC)				"First Blood" ('82, Action) ★★★ (CC)	
SPSO	College Football Texas-El Paso at Texas.		College Football Ball State at Auburn. (Live)						(:15) College Football Washington State at USC. (Live)			
STARZ	(5:35) "Bedtime Stories" ('08) ★★ 'PG'		(:15) "Made of Honor" ('08, Romance-Comedy) ★★ Patrick Dempsey. 'PG-13' (CC)				"Cadillac Records" ('08, Drama) ★★★ Adrien Brody. Premiere. 'R' (CC)				"Traitor" ('08) ★★★ Don Cheadle. 'PG-13'	
SYFY	(5:00) "Children of the Corn: Revelation"		"Final Destination 2" ('03, Horror) ★★½ Ali Larter, A.J. Cook.				"Children of the Corn" ('09, Horror) Kandyse McClure, David Anders. Premiere.				"Interview With the Vampire" ('94) ★★★	
TBS	Family Guy (CC)	Family Guy (CC)	"Old School" ('03, Comedy) ★★ Luke Wilson, Will Ferrell. (CC)				(:10) "Wedding Crashers" ('05) ★★★ Owen Wilson, Vince Vaughn. Partygoers spend a wild weekend with a politician's family. (CC)					
TCM	(5:30) "The Devil's Brigade" ('68, War) ★★½ William Holden, Cliff Robertson. (CC)				"Ben-Hur" ('59, Historical Drama) ★★★★ Charlton Heston, Jack Hawkins. An enslaved prince meets a Roman in a chariot race.							
TDC	Dirty Jobs New Orleans. (CC)		Dirty Jobs Counting newly hatched herons.		Dirty Jobs Alaskan fish-processing ship.		Dirty Jobs "Ice Salvage Crew" (CC)		Dirty Jobs The Dirty Potato Chips Factory.		Dirty Jobs Alaskan fish-processing ship.	
TLC	Police Women of Broward County (CC)		Police Women of Broward County (CC)		Police Women of Broward County (CC)		Police Women of Broward County (CC)		Moving Up (N) (CC)		Police Women of Broward County (CC)	
TMC	(4:15) "Into the Wild" ('07) ★★★½ 'R'		"The Color of Freedom" ('07, Biography) ★★½ Joseph Fiennes. 'R' (CC)				"Close Your Eyes" ('03, Suspense) ★★½ Goran Visnjic. 'R' (CC)			(:45) "Biess the Child" ('00, Suspense) ★½ Kim Basinger. 'R'		
TNT	(5:30) "Lethal Weapon 4" ('98, Action) ★★ Mel Gibson, Danny Glover. (CC) (DVS)				"Gone in Sixty Seconds" ('00) ★½ Nicolas Cage. A retired thief must steal 50 cars to save his brother. (CC)					"The Rock" ('96) ★★★ Sean Connery, Nicolas Cage. (CC)		
TOON	Total Drama Action	Total Drama Action	Stoked	Stoked	Johnny Test (CC)	Johnny Test (CC)	Teen Titans	Teen Titans	King of the Hill	King of the Hill	The PJs (CC)	The Boondocks
TTC	(5:00) World Poker Tour from Los Angeles.		Extreme Terror Rides: Mega Speed (CC)		"National Lampoon's Vacation" ('83) ★★½ Chevy Chase, Beverly D'Angelo. (CC)				Andrew Zimmern's Bizarre World "Belize"		Madventures (CC)	Madventures (CC)
TVL	Married... With	Married... With	Married... With	Married... With	Married... With	Married... With	Married... With	Married... With	Married... With	Married... With	Married... With	Married... With
UNI	Que Locura	Noticiero Univisión	La Familia P. Luche		Sábado Gigante						Primer Impacto Extra	Noticiero Univisión
USA	Law & Order: Criminal Intent (CC)		Law & Order: Criminal Intent "Seeds"		Law & Order: Criminal Intent "Dead" (CC)		Law & Order: Criminal Intent (CC)		Law & Order: Criminal Intent "Shibboleth"		Psych "High Top Fade Out" (CC)	
WGN	America's Funniest Home Videos (CC)		Boston Legal "Lincoln" (Part 1 of 2) (CC)		"Police Academy" ('84, Comedy) ★★ Steve Guttenberg, Kim Cattrall. (CC)				WGN News at Nine (N) (CC)		Scrubs (CC)	Scrubs (CC)

SUNDAY MORNING — SEPTEMBER 27

	6:00	6:30	7:00	7:30	8:00	8:30	9:00	9:30	10:00	10:30	11:00	11:30
WRBL 3	Paid Programming	Edgewood Church	Animal Rescue (El)	Canaan Baptist	Spirit Filled-Church	Fourth Street Baptist	CBS News Sunday Morning (N) (CC)			Face the Nation (N)	First Presbyterian Church	
WTVM 9	At the Movies (N)	Paid Programming	Good Morning America (N) (CC)		Paid Programming	Paid Programming	Edgewood Baptist Church		St. Luke	Paid Programming	First Baptist Church of Columbus	
WLTZ 38	Urban League	Faithful Friends	Coral Ridge	Great Gospel	Paid Programming	Know Your Bible	Bill Purvis Ministries	Paid Programming	Cornerstone Baptist Church		Lakewood Baptist Church	
WXTX 54	Paid Programming	Paid Programming	Paid Programming	Search Mac Lyon	Paid Programming	For Sale by Owner	FOX News Sunday With Chris Wallace		Work From Home	Paid Programming	Paid Programming	Paid Programming
WJSP 28	To the Contrary	Religion-Ethics	Sesame Street "The Help-O-bots" (El)		Curious George (El)	Sid the Science Kid	Dinosaur Train (El)	Clifford-Red	Super Why! (CC)	Dinosaur Train (El)	Prep Sports Plus	Yankee Shop
WLGA 66	The Awakening Hour	Religious Town Hall	Baptist Church	Saved by the Bell	God's House of	Paid Programming	Paid Programming	Paid Programming	True Deliverance	Paid Programming	Paid Programming	Paid Programming
WYBU 16	Keith More		Changing Your Life	Without Walls	Joyce Meyer	In Search-Lord	Dr. Frederick K. Price		Tommy Bates	Greg Powe	Worship St. Paul United Methodist Church	
A&E	Paid Programming	Paid Programming	Biography The Mamas and the Papas.		Biography "Mama Cass" Singer Cass Elliot.		Private Sessions "Smokey Robinson" (N)		The Sopranos "Johnny Cakes" (CC)		The Sopranos "The Ride" (CC)	
AMC	"Dances With Wolves" ('90, Western) ★★★★ Kevin Costner, Mary McDonnell. A Union officer befriends the Lakota. (CC)								Mad Men "Out of Town" (CC)		Mad Men "Love Among the Ruins" (CC)	
BET	BET Morning Inspiration						Bobby Jones Gospel Karen Clark Sheard.		Lift Every Voice (N)	Lift Every Voice	Video Gospel (N) (CC)	
CNBC	Options Action	Paid Programming	Paid Programming	Paid Programming	Paid Programming	Paid Programming	Foreclosure Profits	P90X: The Proof	Foreclosure Profits	Paid Programming	HAAN Steam Mop	Internet Millions
CNN	Newsroom			House Call	CNN Sunday Morning		State of the Union With John King		John King: Reliable Sources		State of the Union With John King	
COM	Paid Programming	Paid Programming	Com.-Presents	Com.-Presents	"Coming to America" ('88) ★★★ Eddie Murphy. An African prince and his royal sidekick come to Queens.					"American Pie Presents: Beta House" ('07) John White. (CC)		
DIS	Little Einsteins	Charlie & Lola (CC)	Tigger & Pooh	Tigger & Pooh	Special Agent Oso	Handy Manny (CC)	Mickey Mouse	Mickey Mouse	Imagination Movers	Handy Manny (CC)	Phineas and Ferb	Phineas and Ferb
E!	That Morning Show						Fashion Police: Primetime Emmy Awards		Daily 10 Wknd	The Soup	E! News Entertainment news. (N)	
ESPN	(5:30) SportsCenter	College Football Final (CC)		NFL Matchup (CC)	SportsCenter (Live) (CC)		Outside the Lines	Sports Reporters (N)	SportsCenter (Live) (CC)		NFL Countdown (Live) (CC)	
FAM	Paid Programming	HAAN Steam Mop	Step by Step (CC)	Step by Step (CC)	Sabrina-Witch	Sabrina-Witch	Full House (CC)	Full House (CC)	Full House (CC)	Full House (CC)	"Matilda" ('96) ★★★ Mara Wilson. (CC)	
FX	Paid Programming	Paid Programming	The Practice "Oz" (CC)		That '70s Show		"Invincible" ('06) ★★½ Mark Wahlberg. The story of football's Vince Papale.			"Gridiron Gang" ('06, Drama) ★★★ The Rock, Xzibit.		
HBO	Journey-Center	(:45) When It Was a Game III (CC)		(:45) REAL Sports With Bryant Gumbel		(:45) Boxing Cristobal Arreola vs. Vitali Klitschko. (CC)					"27 Dresses" ('08) ★★½ Katherine Heigl.	
HBO2	(:10) "The Seeker: The Dark Is Rising" ('07, Fantasy) ★★½ Ian McShane. 'PG' (CC)				"Cassandra's Dream" ('07, Drama) ★★ Ewan McGregor, Colin Farrell. 'PG-13' (CC)				"Hellboy II: The Golden Army" ('08, Action) ★★★ Ron Perlman. 'PG-13' (CC)			
HIST	Paid Programming	Paid Programming	Lost Treasures of the Ancient World (CC)		The Universe (CC)		The Plague (CC)				Ellis Island The history of Ellis Island.	
LIFE	Your Baby Can Read	Paid Programming	Ever Increasing Faith		Hour of Power (CC)		Thin Instantly	Health Corner (CC)	Will & Grace (CC)	"Ghost" ('90, Fantasy) ★★★ Patrick Swayze, Demi Moore.		
MAX	(5:10) "Running Scared" ('06) ★★ 'R' (CC)		(:15) "A Knight's Tale" ('01) ★★½ Heath Ledger. A peasant poses as a knight for a shot at jousting glory.					"The Rocker" ('08, Comedy) ★★½ Rainn Wilson. 'PG-13' (CC)			(:15) "Swordfish" ('01) ★★½ 'R' (CC)	
MAX2	(5:10) "Wing and a Prayer" ('44) ★★★		(6:50) "Sweethearts of the Prison Rodeo" ('09) ★★★ 'NR' (CC)			"The Breakfast Club" ('85) ★★★ Emilio Estevez. 'R' (CC)			(:15) "Ghost Dad" ('90, Fantasy) ★★ Bill Cosby. 'PG' (CC)			Harold & Kmr
MTV	Return to Fat Camp Five campers hope to change their lives.				Made		The Hills (CC)	The Hills (CC)	The Hills (CC)	The Hills (CC)	The Hills (CC)	The Hills (CC)
NICK	All Grown Up (CC)	ChalkZone (CC)	Jimmy Neutron: Gen.	Jimmy Neutron: Gen.	Fairly OddParents	Fairly OddParents	SpongeBob	SpongeBob	The Penguins	Back, Barnyard	The Mighty B! (CC)	SpongeBob
SHOW	(4:55) Hot Rod ★★	(:25) "BMX Bandits" ('83) ★★½ Nicole Kidman. iTV. 'PG'			Inside the NFL NFL news and highlights.		"I'm Through With White Girls (The Inevitable"			(:35) Battle of the High School Musicals: Guys 'n' Divas (CC)		
SHOW2	(5:15) "The Nanny Diaries" ('07) ★★ (CC)		(:15) "Snow Day" ('00, Comedy) ★★ Chris Elliott. 'PG'			(:45) "Bratz" ('07) ★ Nathalia Ramos. Four lifelong best friends enter high school. 'PG'				"All Together Now" ('08) Dominic Champagne. 'NR' (CC)		
SPIKE	Paid Programming	Paid Programming	Bosley Hair	Paid Programming	Your Baby Can Read	P90X: The Proof	Horsepower TV	Horsepower TV	Horsepower TV	Horsepower TV	Xtreme 4x4	Horsepower TV
SPSO	Mojo Outdoors	Southern Outdoors (N)					Sportsmans	Dual Saw	Paid Programming	Paid Programming	Mower Racing	Inside Drag Racing
STARZ	Cadillac Records 'R'	(:40) "Snow Dogs" ('02, Comedy) ★★ Cuba Gooding Jr., James Coburn. 'PG' (CC)				(:20) "Made of Honor" ('08) ★★ Patrick Dempsey. 'PG-13' (CC)			(:05) "Traitor" ('08, Action) ★★★ Don Cheadle, Guy Pearce. 'PG-13' (CC)			
SYFY	Paid Programming	Paid Programming	Celebrity Ab Secrets	Paid Programming	Art of Making Money	Paid Programming	The Outer Limits "Human Trial" (CC)		"Judge Dredd" ('95, Action) ★★½ Sylvester Stallone, Armand Assante. (CC)			
TBS	(5:30) "Orange County" ('02) ★★½		(:15) "Jerry Maguire" ('96) ★★★½ Tom Cruise, Cuba Gooding Jr. An attack of conscience changes an L.A. sports agent's life. (CC)						(:15) "Remember the Titans" ('00, Drama) ★★★ Denzel Washington, Will Patton. (CC)			
TCM	"Random Harvest" ('42, Drama) ★★★ Ronald Colman, Greer Garson. (CC)				(:15) "Dangerous When Wet" ('53) ★★½ Esther Williams, Fernando Lamas. (CC)				"Brigadoon" ('54, Musical) ★★★½ Gene Kelly, Van Johnson. (CC)			
TDC	Foreclosure Profits	Dual Saw	Your Baby Can Read	Paid Programming	Paid Programming	Paid Programming	Verminators "Bed Bugs Bite!" (CC)		MythBusters "Brown Note" (CC)		MythBusters Confederate weapon. (CC)	
TLC	Dream Homes	Paid Programming	Foreclosure Profits	Paid Programming	Paid Programming	Paid Programming	Moving Up Apex, N.C. (CC)		Moving Up "Color Clash" (CC)		Moving Up "Beige Be Gone" New Jersey.	
TMC	"Stardust" ('07, Fantasy) ★★★ Claire Danes, Charlie Cox. 'PG-13'				(:10) "Blue Demon" ('04, Suspense) Dedee Pfeiffer. 'PG-13' (CC)		(:45) "Danika" ('06, Suspense) ★★ Marisa Tomei. 'R'				(:05) "The Deal" ('08) William H. Macy. 'R'	
TNT	"Charlie's Angels" ('00, Action) ★★★ Cameron Diaz, Drew Barrymore. (CC)				"G.I. Jane" ('97, Drama) ★★★ Demi Moore. A female Navy SEALs recruit completes rigorous training. (CC)					"The Fugitive" ('93, Suspense) ★★★½ Harrison Ford. (CC)		
TOON	The Mr. Men Show	Tom & Jerry		Pokemon Galac	Chowder	Misadv. of Flapjack	Tom and Jerry: The Magic Ring Sorcerer's ring.			Super Hero	Super Hero	Super Hero
TTC	Free Money (CC)	Paid Programming	Dream Homes	Slim in 6 (CC)	Paid Programming	Paid Programming	Samantha Brown	Brown-Weekends	America's Scariest Halloween Attractions 3		"National Lampoon's Vacation" ★★½	
TVL	Roseanne (CC)	Roseanne (CC)	Roseanne (CC)	Roseanne (CC)	"Airplane II: The Sequel" ('82, Comedy) ★★ Robert Hays, Julie Hagerty.				The Brady Bunch	The Brady Bunch	The Brady Bunch	The Brady Bunch
UNI	Tu Desayuno	Tu Desayuno	Crema de	Crema de	Tu Desayuno

SUNDAY AFTERNOON — SEPTEMBER 27

	12:00	12:30	1:00	1:30	2:00	2:30	3:00	3:30	4:00	4:30	5:00	5:30
WRBL 3	The NFL Today (Live) (CC)		NFL Football Kansas City Chiefs at Philadelphia Eagles. From Lincoln Financial Field in Philadelphia. (Live) (CC)						NFL Football Pittsburgh Steelers at Cincinnati Bengals. (Live) (CC)			
WTVM 9	This Week With George Stephanopoulos		NASCAR Countdown (Live)		NASCAR Racing Sprint Cup -- AAA 400. From Dover International Speedway in Dover, Del. (Live)							
WLTZ 38	Meet the Press (N) (CC)		Paid Programming	PGA Tour Golf The Tour Championship -- Final Round. From East Lake Golf Club in Atlanta. (Live) (CC)								
WXTX 54	Fox NFL Sunday (Live) (CC)		NFL Football Atlanta Falcons at New England Patriots. From Gillette Stadium in Foxboro, Mass. (Live) (CC)						NFL Postgame (Live)	Big Shots: Titans at the Tee (N) (CC)		Paid Programming
WJSP 28	The National Parks: America's Best Idea "The Scripture of Nature (1851-1890)" (N)				Washington Week	NOW on PBS (N)	Bill Moyers Journal (N) (CC)		"One, Two, Three" ('61, Comedy) ★★★ James Cagney, Pamela Tiffin.			
WLGA 66	Paid Programming	Paid Programming	Raceweek	Paid Programming	Paid Programming	Paid Programming	Paid Programming	Paid Programming	Paid Programming	Paid Programming	Andy Griffith	Andy Griffith
WYBU 16	Worship Center	John Hobson	Turning Point		Christians & Jews	Jewish Jewels	Manifesting Sons	Romancing HIM	Gaither Homecoming Hour Gospel.		In Touch With Dr. Charles Stanley Comfort.	
A&E	The Sopranos "Moe 'n' Joe" (CC)		"The Silence of the Lambs" ('91, Suspense) ★★★★ Jodie Foster, Anthony Hopkins. (CC)					The First 48 "A Serial Killer Calls" A serial killer calls 911. (CC)			CSI: Miami "A Grizzly Murder" (CC)	
AMC	Mad Men "My Old Kentucky Home" (CC)		Mad Men Don and Gene cross paths. (CC)		Mad Men Don and Betty deal with Sally.		Mad Men A surprise visit; Sally is spooked.		"Ocean's Twelve" ('04, Comedy-Drama) ★★★ George Clooney, Brad Pitt. (CC)			
BET	The Agenda: Healthcare Town Hall (N)		Hates Chris	Hates Chris	The Game (CC)	The Game (CC)	The Game (CC)	The Game (CC)	The Game (CC)	"Beauty Shop" ('05, Comedy) ★★½ Queen Latifah. (CC)		
CNBC	P90X: The Proof	Paid Programming	Paid Programming	Best Indoor Grill	Paid Programming	Celebrity Ab Secrets	Paid Programming	Meals in Minutes!	P90X	Paid Programming	Paid Programming	Paid Programming
CNN	State of the Union With John King		Fareed Zakaria GPS		Amanpour. (N)		Your Money		Newsroom		Newsroom	
COM	American Pie	Scrubs (CC)	Scrubs (CC)	Scrubs (CC)	Scrubs (CC)	"Scary Movie 4" ('06, Comedy) ★★ Anna Faris, Craig Bierko. (CC)				"Legally Blonde 2: Red, White & Blonde" ('03) ★★½ (CC)		
DIS	"Finding Nemo" ('03, Comedy) ★★★ Voices of Albert Brooks. 'G' (CC)				Zack & Cody	Zack & Cody	Zack & Cody	Zack & Cody	Lizzie McGuire	Lizzie McGuire	Lizzie McGuire	Lizzie McGuire
E!	Giuliana & Bill	Giuliana & Bill	Under the Knife: Celebrity Plastic Surgery		The Girls Next Door	The Girls Next Door	Maxim Celebrity Beach Watch		Young, Beautiful & Vanished: 15 Unthinkable Crimes			
ESPN	(11:00) NFL Countdown (Live) (CC)		MLB Baseball Boston Red Sox at New York Yankees. From Yankee Stadium in the Bronx, N.Y. (Live)						Baseball Tonight (Live) (CC)		Table Tennis 2009 Hardbat Classic. (Taped)	
FAM	(11:00) "Matilda" ('96) ★★★ Mara Wilson.		"Bridge to Terabithia" ('07, Fantasy) ★★★ Josh Hutcherson, AnnaSophia Robb. (CC)				"Holes" ('03) ★★★ Sigourney Weaver. A woman forces boys at a detention camp to dig holes. (CC)				The Mask ★★★	
FX	(10:30) "Gridiron Gang" ('06, Drama) ★★★ The Rock, Xzibit.				"Changing Lanes" ('02, Suspense) ★★★ Ben Affleck, Samuel L. Jackson.				"The Sum of All Fears" ('02, Suspense) ★★★ Ben Affleck, Morgan Freeman.			
HBO	(11:00) "27 Dresses" ('08) ★★½ 'PG-13'		Real Time With Bill Maher (CC)		"Madagascar: Escape 2 Africa" ('08) ★★★ Voices of Ben Stiller.			"Baby Mama" ('08, Comedy) ★★½ Tina Fey. 'PG-13' (CC)			(:15) "The Invasion" ('07) ★★ 'PG-13' (CC)	
HBO2	"Nick of Time" ('95, Suspense) ★★ Johnny Depp. 'R' (CC)			"Youth Knows No Pain" ('09, Documentary) ★★★ 'NR' (CC)			"Good Advice" ('01) ★★½ Charlie Sheen. 'R' (CC)			Boxing Cristobal Arreola vs. Vitali Klitschko. (Taped) (CC)		
HIST	(11:00) Ellis Island (CC)		Secrets of the Founding Fathers (CC)				Marked "Death Ride" (CC)		Pawn Stars (CC)	Pawn Stars (CC)	Pawn Stars (CC)	Pawn Stars (CC)
LIFE	(10:30) "Ghost" ('90) ★★★, Demi Moore		"7 Things to Do Before I'm 30" ('08, Drama) Amber Benson. (CC)				"Acceptance" ('09, Comedy) Joan Cusack, Mae Whitman. (CC)				"Homecoming" ('09) Mischa Barton. (CC)	
MAX	(11:15) "Swordfish" ('01) ★★½ 'R' (CC)		"Nights in Rodanthe" ('08) ★★ Richard Gere. 'PG-13' (CC)			(:45) "Death Sentence" ('07, Suspense) ★★ Kevin Bacon, Garrett Hedlund. 'R' (CC)				"Boomerang" ('92, Comedy) ★★ Eddie Murphy. 'R' (CC)		
MAX2	(11:45) "Harold & Kumar Escape From Guantanamo Bay" ★★			"Courage Under Fire" ('96, Drama) ★★★½ Denzel Washington, Meg Ryan. 'R' (CC)				"City Hall" ('96, Suspense) ★★ Al Pacino, John Cusack. 'R' (CC)				Juno ('07) ★★★½
MTV	(11:30) The Hills	Bitch Is Back	Daddy's Girls	Randy Jackson Presents: America's Best Dance Crew (CC)			America's Best Dance Crew		America's Best Dance Crew		America's Best Dance Crew	
NICK	SpongeBob	SpongeBob	iCarly (CC)	iCarly (CC)	Drake & Josh (CC)	Drake & Josh (CC)	The Penguins	The Penguins	The Penguins	The Penguins	Ned's School	Ned's School
SHOW	(:15) "Get on the Bus" ('96, Drama) ★★★ Richard Belzer, De'aundre Bonds. 'R'				(:15) "The Nanny Diaries" ('07, Comedy) ★★ Scarlett Johansson. iTV. 'PG-13' (CC)				"Bottle Shock" ('08, Drama) ★★½ Alan Rickman, Chris Pine. iTV. 'PG-13'			
SHOW2	"Witless Protection" ('08) ★ Larry the Cable Guy. 'PG-13'			(:45) "Lower Learning" ('08, Comedy) Jason Biggs, Eva Longoria Parker. 'R' (CC)				"How the Garcia Girls Spent Their Summer" ('05) ★★½ Elizabeth Peña. 'R'				The Preacher's Wife
SPIKE	Trucks! (CC)	MuscleCar	CSI: Crime Scene Investigation		CSI: Crime Scene Investigation		CSI: Crime Scene Investigation		CSI: Crime Scene Investigation		CSI: Crime Scene Investigation	
SPSO	Rich Brooks (N)	Golden Age	Braves Live!	MLB Baseball Atlanta Braves at Washington Nationals. From Nationals Park in Washington, D.C. (Subject to Blackout) (Live)						Braves Live!	Krystal Square Off (N)	
STARZ	(:05) "National Treasure: Book of Secrets" ('07, Action) ★★ Nicolas Cage. 'PG' (CC)				(:10) "Grosse Pointe Blank" ('97, Romance-Comedy) ★★★ John Cusack. 'R' (CC)				"Quarantine" ('08, Horror) ★★½ Jennifer Carpenter. 'R' (CC)			Cadillac Records 'R'
SYFY	"The Terminators" ('09) A Martinez. Deadly cyborgs try to eliminate the human race.				"Mission to Mars" ('00) ★½ Gary Sinise. A team goes to Mars to recover an earlier expedition. (CC)					"Total Recall" ('90) ★★★ Arnold Schwarzenegger.		
TBS	Remember-Ttns	"Old School" ('03, Comedy) ★★ Luke Wilson, Will Ferrell.				MLB Pregame (CC)	MLB Baseball St. Louis Cardinals at Colorado Rockies. From Coors Field in Denver. (Subject to Blackout) (Live) (CC)					
TCM	"Beach Party" ('63, Comedy) ★★★ Bob Cummings, Dorothy Malone. (CC)				"Strangers When We Meet" ('60, Drama) ★★★ Kirk Douglas, Kim Novak. (CC)				"Green Fire" ('54, Romance) ★★½ Grace Kelly, Stewart Granger. (CC)			
TDC	Man vs. Wild Patagonian glacier. (CC)		Killer Jellyfish (CC)		Killer Ants (CC)		When Animals Strike (CC)		MythBusters "Speed Cameras" (CC)		MythBusters Maritime myths. (CC)	
TLC	Moving Up (CC)		Police Women of Broward County (CC)		48 Hours: Hard Evidence (CC)		48 Hours: Hard Evidence (CC)		48 Hours: Hard Evidence (CC)		48 Hours: Hard Evidence (CC)	
TMC	(11:05) The Deal ('08)	(:45) "Margot at the Wedding" ('07, Comedy-Drama) ★★★ Nicole Kidman. 'R'				(:20) "Blue Demon" ('04, Suspense) Dedee Pfeiffer. 'PG-13' (CC)			(3:55) "Angela's Ashes" ('99, Historical Drama) ★★ Emily Watson, Robert Carlyle. 'R'			
TNT	(10:30) "The Fugitive" ('93) ★★★½ (CC)		"The General's Daughter" ('99, Suspense) ★★½ John Travolta, Madeleine Stowe. (CC)				"The Rock" ('96, Action) ★★★ Sean Connery. Alcatraz Island terrorists threaten to gas San Francisco. (CC)				Gone in Sixty	
TOON	Hot Wheels	Hot Wheels	Star Wars Clo.	Star Wars Clo.	Star Wars Clo.	Star Wars Clo.	Star Wars Clo.	Star Wars Clo.	Star Wars Clo.	Star Wars Clo.	"Spy Kids 2: The Island of Lost Dreams"	
TTC	(11:00) "National Lampoon's Vacation"		Extreme Resorts Largest spa in the world.		Extreme Hawaiian Escapes (CC)		Great Cruises (CC)		ResidenSea: The Floating City (CC)		Queen Mary 2: Birth of a Legend (CC)	
TVL	The Brady Bunch	The Brady Bunch	The Brady Bunch	The Brady Bunch	The Brady Bunch "Getting Greg's Goat"		The Brady Bunch	The Brady Bunch	The Brady Bunch	The Brady Bunch	The Brady Bunch	The Brady Bunch
UNI	(11:00) República Deportiva		Cero en Conducta		Vecinos		Primer Impacto: Fin de Semana		Que Locura	Noticiero Univisión	Fútbol de la Liga Mexicana	
USA	(11:00) "Ali G Indahouse" ('02) ★★ (CC)		"Borat: Cultural Learnings of America for Make Benefit Glorious Nation of Kazakhstan"				"Along Came Polly" ('04, Romance-Comedy) ★★ Ben Stiller, Jennifer Aniston. (CC)				"50 First Dates" ('04) ★★ Adam Sandler.	
WGN	WWE Superstars Hell in a Cell preview.		"One True Thing" ('98) ★★★ Meryl Streep. A magazine writer returns home to care for her ill mother. (CC)					Lead-Off Man (CC)	MLB Baseball Chicago Cubs at San Francisco Giants. From AT&T Park in San Francisco.			

SUNDAY PRIME TIME — SEPTEMBER 27

	6:00	6:30	7:00	7:30	8:00	8:30	9:00	9:30	10:00	10:30	11:00	11:30
WRBL 3	NFL Football: Steelers at Bengals		60 Minutes (Season Premiere) (N) (CC)		The Amazing Race 15 (Season Premiere) Twelve teams begin the race. (N) (CC)				Cold Case "The Crossing" (CC)		Auburn Review Show	Two and a Half Men
WTVM 9	News	Wrld News Sun	Extreme Makeover: Home Edition (CC)		Extreme Makeover: Home Edition (N) (CC)		Desperate Housewives (CC)		(:01) Brothers & Sisters "The Road Ahead"		News	Mark Richt
WLTZ 38	Paid Programming	NBC Nightly News	Football Night in America (Live) (CC)		(:15) NFL Football Indianapolis Colts at Arizona Cardinals. From University of Phoenix Stadium in Glendale, Ariz. (Live) (CC)							Made in Hollywood
WXTX 54	Half & Half (CC)	Hates Chris	Brothers "Pilot; House Rules-Anniversary"		The Simpsons	The Cleveland Show	Family Guy (CC)	American Dad (CC)	FOX 54 News 10 (N)	Seinfeld (CC)	House "All In" (CC)	
WJSP 28	A Program About Unusual Buildings		A Ride Along the Lincoln Highway (CC)		The National Parks: America's Best Idea "The Scripture of Nature (1851-1890)" (N)				The National Parks: America's Best Idea "The Scripture of Nature (1851-1890)"			
WLGA 66	Frasier (CC)	Frasier (CC)	Stargate Atlantis "Search and Rescue"		"The Producers" ('05, Musical Comedy) ★★½ Nathan Lane, Matthew Broderick.				Chappelle's Show	Chappelle's Show	Auburn F'tball	The Hills (CC)
WYBU 16	The King Is Coming	Velma Childers	Coral Ridge Hour	7th Street Theater	Public Agenda	Mission Baptist	Back to Jerusalem	Greg Powe	Believer's Voice	Jesse Duplantis	Zola Levitt Presents	Phil Driscoll Co
A&E	CSI: Miami "Raising Caine" (CC)		CSI: Miami A teenage tourist goes missing.		Criminal Minds (CC)		Criminal Minds "Doubt" (CC)		Criminal Minds "In Name and Blood" (CC)		CSI: Miami "Burned" (CC)	
AMC	(4:00) "Ocean's Twelve" ('04) ★★★ (CC)		"GoodFellas" ('90, Crime Drama) ★★★★ Robert De Niro, Ray Liotta. An account of a hood's tenure in a mob crime family. (CC)						Mad Men Betty tries her hand at politics. (N)		(:02) Mad Men "Seven Twenty Three"	
BET	(4:30) Beauty Shop	"Love for Sale" ('08) Jackie Long. A seductive woman pays a deliveryman for his companionship. (CC)					"Beauty Shop" ('05, Comedy) ★★½ Queen Latifah, Alicia Silverstone. (CC)				BET's Weekend Inspiration	
CNBC	Paid Programming	P90X: The Proof	Diabetes Life	Wall Street Jrnl	The NEW Age of Wal-Mart			Biography "Sam Walton" (CC)	The NEW Age of Wal-Mart			
CNN	Newsroom		Newsroom		Campbell Brown		Larry King Live		Newsroom		State of the Union With John King	
COM	Legally Blonde 2	"Employee of the Month" ('06, Comedy) ★★ Dane Cook. Two store clerks vie for a coveted award. (CC)					"The Ex" ('06, Comedy) ★ Zach Braff, Amanda Peet. Premiere. (CC)				"Legally Blonde 2: Red, White & Blonde"	
DIS	Jonas (CC)	Jonas (CC)	Jonas "Wrong Song"	Hannah Montana	Sonny Chance	Jonas (N) (CC)	"Spy Kids" ('01, Adventure) ★★★ Antonio Banderas. 'PG' (CC)		Wizards-Place		Wizards-Place	Hannah Montana
E!	Going Postal: 15 Most Shocking Acts of Violence Disturbing acts of violence.				Kourtney & Khloe	Kourtney & Khloe	Kourtney & Khloe	Kourtney & Khloe	Kourtney & Khloe	Reality Hell (N)	The Soup	Chelsea Lately
ESPN	(5:00) Table Tennis 2009 Hardbat Classic.		SportsCenter (Live) (CC)				MLB Baseball Boston Red Sox at New York Yankees. From Yankee Stadium in the Bronx, N.Y.				SportsCenter (Live) (CC)	
FAM	(5:30) "The Mask" ('94) ★★★ Jim Carrey. An ancient mask animates a drab bank clerk.				"Home Alone 2: Lost in New York" ('92, Comedy) ★★½ Macaulay Culkin, Joe Pesci. (CC)					America's Funniest Home Videos (CC)		Whose Line?
FX	Sum of Fears	"S.W.A.T." ('03) ★★½ Samuel L. Jackson, Colin Farrell. A Los Angeles SWAT team must protect a criminal.					"Next" ('07) ★★ Nicolas Cage. A clairvoyant sees two minutes into the future.				Sons of Anarchy "Fix"	
HBO	(5:15) "The Invasion" ('07) ★★ 'PG-13'		"27 Dresses" ('08, Romance-Comedy) ★★½ Katherine Heigl. 'PG-13' (CC)				Curb-Enthsm	Bored to Death (N)	Curb-Enthsm	Entourage (N) (CC)	Bored to Death	Entourage (CC)
HBO2	Boxing Cristobal Arreola vs. Vitali Klitschko.		Real Time With Bill Maher (CC)		Bored to Death	Curb-Enthsm	"Hellboy II: The Golden Army" ('08, Action) ★★★ Ron Perlman. 'PG-13' (CC)				"Speed" ('94) ★★★½ Keanu Reeves. 'R'	
HIST	Pawn Stars (CC)	Pawn Stars (CC)	Pawn Stars (CC)	Pawn Stars (CC)	Pawn Stars (CC)	Pawn Stars (CC)	Pawn Stars (CC)	Pawn Stars (CC)	Pawn Stars (N)	Pawn Stars (CC)	MysteryQuest "Devil's Triangle" (CC)	
LIFE	(5:00) "Homecoming" ('09) Mischa Barton.		"To Be Fat Like Me" ('07, Docudrama) Kaley Cuoco, Caroline Rhea. (CC)				Drop Dead Diva "What If?" (N) (CC)		Army Wives "Shrapnel and Alibis" (N)		Drop Dead Diva "What If?" (CC)	
MAX	(4:30) Boomerang 'R'	"Sleeping With the Enemy" ('91) ★★½ Julia Roberts. 'R' (CC)			(:15) "Choke" ('08, Comedy-Drama) ★★½ Sam Rockwell, Anjelica Huston. 'R' (CC)				"Swordfish" ('01, Suspense) ★★½ John Travolta. 'R' (CC)			Zane's Sex
MAX2	(5:30) "Juno" ('07) ★★★½ Ellen Page.		(:15) "Illegal Tender" ('07, Crime Drama) ★★ Rick Gonzalez, Wanda De Jesus. 'R' (CC)				"Harold & Kumar Escape From Guantanamo Bay" ('08) ★★ 'R'		(:45) Lingerie (CC)		(:15) "Balls of Fury" ('07) ★★ Dan Fogler.	
MTV	America's Best Dance Crew		America's Best Dance Crew		America's Best Dance Crew		America's Best Dance Crew		Popzilla (N)	P. Diddy's Starmaker (N)		Best Dance Crew
NICK	iCarly (CC)	iCarly (CC)	iCarly (CC)	True Jackson, VP	Nick News (N) (CC)	Malcolm-Mid.	Hates Chris	Hates Chris	George Lopez (CC)	George Lopez (CC)	The Nanny (CC)	The Nanny (CC)
SHOW	(5:50) "A Mighty Heart" ('07) ★★★ Angelina Jolie. iTV. 'R' (CC)			Dissecting Dexter	Dexter "Do You Take Dexter Morgan?"		Dexter "Living the Dream" (CC)		Californication (CC)	Californication (iTV)	Dexter "Living the Dream" (iTV) (CC)	
SHOW2	(5:45) "The Preacher's Wife" ('96, Fantasy) ★★★ Denzel Washington. 'PG'				(7:55) "Witless Protection" ('08) ★ Larry the Cable Guy. 'PG-13'			"Lower Learning" ('08, Comedy) Jason Biggs. 'R' (CC)			(:15) "Halloween" ('07) ★½ 'R' (CC)	
SPIKE	CSI: Crime Scene Investigation		CSI: Crime Scene Investigation		(:03) CSI: Crime Scene Investigation		(:07) CSI: Crime Scene Investigation		CSI: Crime Scene Investigation		(:14) CSI: Crime Scene Investigation	
SPSO	Women's College Volleyball Arkansas at Kentucky. (Same-day Tape)				Women's College Soccer Vanderbilt at South Carolina.				Predators Snapshot	The Final Score	Golden Age	The Final Score
STARZ	(5:35) "Cadillac Records" ('08) ★★★ Adrien Brody. 'R' (CC)			"College Road Trip" ('08) ★½ Martin Lawrence. 'G' (CC)			"National Treasure: Book of Secrets" ('07, Action) ★★ Nicolas Cage. 'PG' (CC)				(:05) "Quarantine" ('08) ★★½ 'R' (CC)	
SYFY	(4:30) "Total Recall" ('90) ★★★		"Ultraviolet" ('06, Science Fiction) ★ Milla Jovovich, Cameron Bright. (CC)				"Resident Evil: Apocalypse" ('04, Horror) ★★ Milla Jovovich, Sienna Guillory.				"The Lawnmower Man" ('92) ★★½ (CC)	
TBS	"The Goonies" ('85, Adventure) ★★½ Sean Astin, Josh Brolin.				"The Wizard of Oz" ('39, Fantasy) ★★★★ Judy Garland, Frank Morgan. (CC) (DVS)				(:15) "The Goonies" ('85, Adventure) ★★½ Sean Astin, Josh Brolin.			
TCM	"Key Largo" ('48) ★★★½ Humphrey Bogart, Edward G. Robinson. (CC) (DVS)				"The Green Promise" ('49, Drama) ★★ Walter Brennan, Marguerite Chapman.				"Our Very Own" ('50, Drama) ★★★ Ann Blyth, Jane Wyatt.			
TDC	MythBusters Suggested myths to test.		MythBusters "Myth Revolution" (CC)		Raging Planet "Tornado" A tornado. (CC)		Raging Planet "Volcano" (N) (CC)		Raging Planet "Avalanche" (N) (CC)		Raging Planet "Tornado" A tornado. (CC)	
TLC	48 Hours: Hard Evidence (CC)		48 Hours: Hard Evidence "Puppet Master"		48 Hours: Hard Evidence "Abducted"		48 Hours: Hard Evidence (CC)		48 Hours: Hard Evidence (CC)		48 Hours: Hard Evidence "Abducted"	
TMC	Angela's Ashes ★★	(:25) "The Go-Getter" ('07, Comedy-Drama) Lou Taylor Pucci. 'R'			"The Hunting Party" ('07, Drama) ★★½ Richard Gere, Terrence Howard. 'R'				"The Deal" ('08, Comedy) William H. Macy, Meg Ryan. 'R'			(:40) Rescue Dawn
TNT	(5:30) "Gone in Sixty Seconds" ('00, Action) ★½ Nicolas Cage, Angelina Jolie. (CC)				"Independence Day" ('96, Science Fiction) ★★★ Will Smith, Bill Pullman. Earthlings vs. evil aliens in 15-mile-wide ships. (CC)						"Independence Day" ('96) ★★★ (CC)	
TOON	"Spy Kids 2: The Island of Lost Dreams"		"Spy Kids 3-D: Game Over" ('03, Adventure) ★★½ Antonio Banderas, Carla Gugino.				Total Drama Action	Would Happen	King of the Hill	Family Guy (CC)	Family Guy (CC)	Titan Maximum
TTC	Million Dollar Planes Planes. (CC)		Luxurious Log Homes (CC)		Fantastic Houseboats (CC)		Super Yachts (CC)		Million Dollar Yachts Floating palaces.		ResidenSea: The Floating City (CC)	
TVL	Andy Griffith	Andy Griffith	Andy Griffith	Andy Griffith	Andy Griffith	Andy Griffith	Andy Griffith	Andy Griffith	M*A*S*H (CC)	M*A*S*H (CC)	M*A*S*H (CC)	M*A*S*H (CC)
UNI	Fútbol de la Liga Mexicana		La Hora Pico		Viva el Sueño Catorce concursantes forman el nuevo show de Univisión.				¿Quién Tiene la Razón?		Primer Impacto Extra	Noticiero Univisión
USA	(5:00) "50 First Dates" ('04) ★★ (CC)		NCIS "Brothers in Arms" (CC)		NCIS "In the Dark" (CC)		NCIS "Trojan Horse" (CC)		NCIS "Angel of Death" (CC)		NCIS "Brothers in Arms" (CC)	
WGN	MLB Baseball: Cubs at Giants		Smash Cuts	Smash Cuts (N)	Newhart (CC)	Newhart (CC)	Barney Miller (CC)	Barney Miller (CC)	WGN News at Nine	(:40) Instant Replay	Cheers (CC)	Cheers (CC)

MONDAY PRIME TIME — SEPTEMBER 28

	6:00	6:30	7:00	7:30	8:00	8:30	9:00	9:30	10:00	10:30	11:00	11:30
WRBL 3	WRBL Evening	Evening News	Jeopardy! (N) (CC)	Wheel of Fortune (N)	How I Met	Accidentally	Two and a Half Men	The Big Bang Theory	CSI: Miami "Hostile Takeover" (N) (CC)		WRBL Night Watch	Late Show
WTVM 9	News	World News-Gibson	Inside Edition (CC)	Entertainment	Dancing With the Stars Celebrities and their dance partners perform. (Live) (CC)				(:02) Castle "The Double Down" (N) (CC)		News	(:35) Nightline (N)
WLTZ 38	NBC 38 News at 6	NBC Nightly News	NBC 38 News at 7	The Insider (N)	Heroes "Ink" (N) (CC)		Trauma "Pilot" (Series Premiere) (N) (CC)		The Jay Leno Show (N) (CC)		Everybody-Raymond	Tonight Show
WXTX 54	Hates Chris	Hates Chris	The Office "Hot Girl"	The Office "Diwali"	House "Epic Fail" (N) (PA) (CC)		Lie to Me "The Core of It" (CC)		FOX 54 News Ten	Seinfeld (CC)	Half & Half (CC)	King of the Hill
WJSP 28	The NewsHour With Jim Lehrer (N) (CC)		Antiques Roadshow "Providence, RI"		The National Parks: America's Best Idea President Theodore Roosevelt champions the national parks. (N)					The National Parks: America's Best Idea (CC) (DVS)		
WLGA 66	My Wife and Kids	My Wife and Kids	My Name Is Earl	My Name Is Earl	"Blind Date" ('87, Comedy) ★½ Kim Basinger, Bruce Willis.				Star Trek: The Next Generation (CC)		Andy Griffith	Access Hollywood
WYBU 16	Hour of Healing with Richard Roberts		Cooking-People	Zola Levitt Presents	Gregory Dickow	Jim Raley	Life Today	Manna-Fest	The 700 Club (CC)		Leslie Hale (CC)	
A&E	CSI: Miami "Big Brother" (CC)		Criminal Minds "Machismo" (CC)		Intervention "Charles" (CC)		Intervention "Special: One Man Rehab" (N)		Hoarders Criminal littering. (N) (CC)		Paranormal State	Paranormal State
AMC	(5:00) "Mystic River" ('03, Crime Drama) ★★★½ Sean Penn, Tim Robbins. (CC)				"Under the Tuscan Sun" ('03) ★★★ Diane Lane. A woman moves to Italy and befriends a married man.					(:45) Mad Men Betty tries her hand at politics. (CC)		
BET	106 & Park: BET's Top 10 Live (CC)			"The Color Purple" ('85, Drama) ★★★½ Whoopi Goldberg, Danny Glover. Southern woman finds identity after 40 years of abuse.							The Wendy Williams Show (N) (CC)	
CNBC	Mad Money		Kudlow Report		CNBC Reports		American Greed		On the Money		Mad Money	
CNN	(4:00) The Situation Room With Wolf Blitzer		Lou Dobbs Tonight (CC)		Campbell Brown (N)		Larry King Live (N) (CC)		Anderson Cooper 360 (CC)			
COM	"The Ex" ('06, Comedy) ★ Zach Braff, Amanda Peet. (CC)				Scrubs "My ABC's"	Scrubs "My Jerks"	"National Lampoon's Van Wilder" ('02, Comedy) ★★ Ryan Reynolds, Tara Reid. (CC)				Daily Show	The Colbert Report
DIS	Phineas and Ferb	Hannah Montana	Wizards-Place	Suite Life-Deck	"Jungle 2 Jungle" ('97) ★★ Tim Allen. Tribal boy visits his father in New York City. 'PG'				Phineas and Ferb	Hannah Montana	Wizards-Place	That's So Raven
E!	(5:00) "Never Been Kissed" ('99) ★★		E! News (N)	The Daily 10 (N)	The Girls Next Door	The Girls Next Door	Kourtney & Khloe	Kourtney & Khloe	Kourtney & Khloe	Kourtney & Khloe	Chelsea Lately (N)	E! News
ESPN	SportsCenter: Monday Night Kickoff (CC)		Monday Night Countdown (Live) (CC)			NFL Football Carolina Panthers at Dallas Cowboys. From Cowboys Stadium in Arlington, Texas. (Live)						SportsCenter (CC)
FAM	Fresh Prince	Fresh Prince	That '70s Show	That '70s Show	Lincoln Heights Bishop returns for revenge.		Greek "Down on Your Luck" (N) (CC)		America's Funniest Home Videos (CC)		The 700 Club (CC)	
FX	(5:30) "Ice Age: The Meltdown" ('06) ★★ Voices of Ray Romano, John Leguizamo.				"Ice Age: The Meltdown" ('06, Comedy) ★★ Voices of Ray Romano, John Leguizamo.					"The Bachelor" ('99) ★ Chris O'Donnell, Renée Zellweger.		
HBO	"The Secret Life of Bees" ('08, Drama) ★★½ Queen Latifah. 'PG-13' (CC)				Real Time With Bill Maher (CC)		"Baby Mama" ('08, Comedy) ★★½ Tina Fey. 'PG-13' (CC)			Couples Ret.	Boxing Cristobal Arreola vs. Vitali Klitschko.	
HBO2	(5:30) "A Dog Year" ('09) Jeff Bridges. (CC)		"The Bourne Ultimatum" ('07, Action) ★★★ Matt Damon, Julia Stiles. 'PG-13' (CC)				Entourage (CC)	Curb-Enthsm	Bored to Death	"Sex and the City" ('08) ★★★ Sarah Jessica Parker. 'R' (CC)		
HIST	To Be Announced		Modern Marvels (CC)		Day After Disaster Response if a nuclear bomb were to detonate in the U.S. (N) (CC)				Clash of the Gods The story of "Beowulf."		History's Mysteries (CC)	
LIFE	Grey's Anatomy "Time Has Come Today"		Medium "Ghost in the Machine" (CC)		Medium "Profiles in Terror" (CC)		Army Wives "Shrapnel and Alibis" (CC)		Drop Dead Diva "What If?" (CC)		Will & Grace (CC)	Will & Grace (CC)
MAX	(5:00) "American Gangster" ('07, Crime Drama) ★★★ Denzel Washington. 'NR' (CC)				"Fool's Gold" ('08, Action) ★½ Matthew McConaughey, Kate Hudson. 'PG-13' (CC)				"Choke" ('08, Comedy-Drama) ★★½ Sam Rockwell. 'R' (CC)			Sex Games Cancun
MAX2	(5:20) "Flash of Genius" ('08) ★★½ Greg Kinnear. 'PG-13' (CC)			"Jumper" ('08) ★½ Hayden Christensen. 'PG-13' (CC)			"Body of Lies" ('08, Drama) ★★½ Leonardo DiCaprio, Russell Crowe. 'R' (CC)				(:15) "Aliens vs. Predator: Requiem" ★★	
MTV	Disaster Date	Popzilla	America's Best Dance Crew		True Life "I Don't Like My Tattoos"		True Life "I'm Rehabbing My Injury"		True Life "I'm a Sports Addict"		"The Beach" ('00) ★★ Leonardo DiCaprio.	
NICK	iCarly (CC)	True Jackson, VP	SpongeBob	SpongeBob	Glenn Martin, DDS	Malcolm-Mid.	George Lopez (CC)	George Lopez (CC)	Hates Chris	Hates Chris	The Nanny (CC)	The Nanny (CC)
SHOW	(5:45) "Witless Protection" ('08) ★ Larry the Cable Guy. 'PG-13'			"Lions for Lambs" ('07) ★★ Robert Redford. iTV. 'R' (CC)			Dexter "Living the Dream" (iTV) (CC)		Californication (iTV)	Californication (iTV)	Dexter "Living the Dream" (iTV) (CC)	
SHOW2	(5:30) "The Ninth Gate" ('99, Suspense) ★★½ Johnny Depp, Frank Langella. 'R'				(7:55) "The Mist" ('07) ★★½ Thomas Jane. A deadly fog engulfs terrified townspeople.				Boxing (CC)			Rambo ('08) ★★ 'R'
SPIKE	(4:30) Rocky IV ★★	Ultimate Iceman: Chuck Liddell			UFC Unleashed		UFC Fight Night				The Ultimate Fighter	
SPSO	In My Own Words	Braves Live!	MLB Baseball Florida Marlins at Atlanta Braves. From Turner Field in Atlanta. (Subject to Blackout) (Live)						Braves Live!	The Final Score	Reloaded	The Final Score
STARZ	(5:00) "The Family Man" ('00) ★★★ (CC)		(:10) "88 Minutes" ('07, Suspense) ★ Al Pacino, Alicia Witt. 'R' (CC)				"First Sunday" ('08, Comedy) ★★ Ice Cube. 'PG-13' (CC)			(:40) "Nick and Norah's Infinite Playlist" ('08) ★★★ 'PG-13' (CC)		
SYFY	Stargate SG-1 "Ascension" (CC)		Ghost Whisperer (CC)		Ghost Whisperer "Last Execution" (CC)		Ghost Whisperer "Melinda's First Ghost"		Ghost Whisperer "Dead Man's Ridge"		Street Fighter Alpha Generations	
TBS	Seinfeld (CC)	The Office (CC)	My Name Is Earl	My Name Is Earl	Family Guy (CC)	Family Guy (CC)	Family Guy (CC)	Family Guy (CC)	Family Guy (CC)	Family Guy (CC)	My Name Is Earl	My Name Is Earl
TCM	(4:45) Scandal Sheet	"Gun Fury" ('53, Western) ★★½ Rock Hudson, Donna Reed.			"Alice" ('90, Comedy-Drama) ★★★ Mia Farrow, Joe Mantegna.				"A Midsummer Night's Sex Comedy" ('82) ★★★ Woody Allen.			(:45) See No Evil
TDC	Cash

TUESDAY PRIME TIME — SEPTEMBER 29

	6:00	6:30	7:00	7:30	8:00	8:30	9:00	9:30	10:00	10:30	11:00	11:30
WRBL 3	WRBL Evening	Evening News	Jeopardy! (N) (CC)	Wheel of Fortune (N)	NCIS "Reunion" (N) (CC)		NCIS: Los Angeles "The Only Easy Day"		The Good Wife "Stripped" (N) (CC)		WRBL Night Watch	Late Show
WTVM 9	News	World News-Gibson	Inside Edition (CC)	Entertainment	Shark Tank (N) (CC)		Dancing With the Stars (Live) (CC)		the forgotten "Diamond Jane" (N) (CC)		News	(:35) Nightline (N)
WLTZ 38	NBC 38 News at 6	NBC Nightly News	NBC 38 News at 7	The Insider (N)	The Biggest Loser Contestants get an offer that is very hard to refuse. (N) (CC)				The Jay Leno Show Julia Louis-Dreyfus. (N)		Everybody-Raymond	Tonight Show
WXTX 54	Hates Chris	Hates Chris	The Office (CC)	The Office (CC)	Hell's Kitchen (N) (CC)		So You Think You Can Dance (N) (CC)		FOX 54 News Ten	Seinfeld "The Wife"	Half & Half (CC)	King of the Hill
WJSP 28	The NewsHour With Jim Lehrer (N) (CC)		Nature "A Mystery in Alaska"		The National Parks: America's Best Idea "The Empire of Grandeur (1915-1919)" (N)				The National Parks: America's Best Idea "The Empire of Grandeur (1915-1919)"			
WLGA 66	My Wife and Kids	My Wife and Kids	My Name Is Earl	My Name Is Earl	"A Trick of the Mind" ('06, Suspense) Paul Johansson, Alexandra Holden.				Star Trek: The Next Generation (CC)		Andy Griffith	Access Hollywood
WYBU 16	Hour of Healing with Richard Roberts		Kenneth Hagin Jr.	Day of Salvation	Word of Excellence	Dwight Keith	Life Today	Bay Focus	The 700 Club (CC)		Pure Passion	Jewish Voice
A&E	CSI: Miami "Extreme" (CC)		Criminal Minds "Charm and Harm" (CC)		The First 48 After the arrests. (CC)		Manhunters: Fugitive	Manhunters: Fugitive	Manhunters: Fugitive	Manhunters: Fugitive	Manhunters: Fugitive	Manhunters: Fugitive
AMC	(5:30) "Under the Tuscan Sun" ('03, Romance) ★★★ Diane Lane, Sandra Oh.				"Any Given Sunday" ('99, Drama) ★★★ Al Pacino, Cameron Diaz. A football coach copes with crises on and off the field.							Kiss Kiss
BET	106 & Park: BET's Top 10 Live (CC)				"Nora's Hair Salon" ('04) Jenifer Lewis, Tamala Jones. Stylists wield sass and scissors.				Frankie and Neffe	Frankie and Neffe	The Wendy Williams Show (N) (CC)	
CNBC	Mad Money		Kudlow Report		CNBC Reports		Executive Vision (Series Premiere) (N)		On the Money		Mad Money	
CNN	(4:00) The Situation Room With Wolf Blitzer		Lou Dobbs Tonight (CC)		Campbell Brown (N)		Larry King Live (N) (CC)		Anderson Cooper 360 (CC)			
COM	RENO 911! (CC)	Tosh.0 (CC)	Daily Show	The Colbert Report	Scrubs (CC)	Scrubs (CC)	South Park (CC)	South Park (CC)	South Park (CC)	South Park (CC)	Daily Show	The Colbert Report
DIS	Phineas and Ferb	Hannah Montana	Wizards-Place	Suite Life-Deck	"Agent Cody Banks 2: Destination London" ('04) ★★ 'PG' (CC)			Phineas and Ferb	Phineas and Ferb	Hannah Montana	Wizards-Place	That's So Raven
E!	(5:00) Christina Aguilera		E! News (N)	The Daily 10 (N)	Jenna Jameson: The E! True Hollywood Story (CC)				Kourtney & Khloe	Kourtney & Khloe	Chelsea Lately (N)	E! News
ESPN	SportsCenter (Live) (CC)			NFL Live (CC)	2009 World Series of Poker (Taped)		2009 World Series of Poker (Taped)		Baseball Tonight (Live) (CC)		SportsCenter (Live) (CC)	
FAM	Fresh Prince	Fresh Prince	That '70s Show	That '70s Show	America's Funniest Home Videos (CC)		America's Funniest Home Videos (CC)		America's Funniest Home Videos (CC)		The 700 Club (CC)	
FX	(5:30) "Tears of the Sun" ('03, Action) ★★½ Bruce Willis, Monica Bellucci.				"The Transporter" ('02, Action) ★★ Jason Statham, Shu Qi.				Sons of Anarchy "Eureka" (N)		Sons of Anarchy "Eureka"	
HBO	"Meet Dave" ('08, Comedy) ★★ Eddie Murphy. 'PG' (CC)			Curb, Enthus.	REAL Sports With Bryant Gumbel (CC)		"Wanted" ('08, Action) ★★★ James McAvoy, Morgan Freeman. 'R' (CC)				Entourage (CC)	Curb-Enthsm
HBO2	(:15) "What Happens in Vegas" ('08) ★½ Cameron Diaz, Ashton Kutcher. 'PG-13' (CC)				"Me, Myself & Irene" ('00, Comedy) ★½ Jim Carrey, Renée Zellweger. 'R' (CC)				Real Time With Bill Maher (CC)		Epitafios (N Subtitled-English)	
HIST	To Be Announced		Modern Marvels (CC)		The Universe (CC)		The Universe (N) (CC)		How the Earth Was Made (CC)		That's Impossible An invisible tank. (CC)	
LIFE	Grey's Anatomy "Sometimes a Fantasy"		Medium "Mother's Little Helper" (CC)		Medium "The Whole Truth" (CC)		Medium "Better Off Dead" (CC)		Medium "Very Merry Maggie" (CC)		Will & Grace (CC)	Will & Grace (CC)
MAX	(5:50) "American Outlaws" ('01) ★½ Colin Farrell. 'PG-13' (CC)			"The Dark Knight" ('08, Action) ★★★★ Christian Bale. The Joker creates havoc in Gotham City. 'PG-13' (CC)					"Body of Lies" ('08, Drama) ★★½ Leonardo DiCaprio, Russell Crowe. 'R' (CC)			
MAX2	(5:30) "One Missed Call" ('08) ★½ (CC)		"Forgetting Sarah Marshall" ('08, Romance-Comedy) ★★★ Jason Segel. 'R' (CC)				"Choke" ('08) ★★½ Sam Rockwell. Premiere. 'R' (CC)			"Forbidden Science: Endless Possibilities" ('09, Adult) (CC)		
MTV	Disaster Date (N)	Popzilla	Pranked	Pranked	True Life		America's Best Dance Crew		The Hills (CC)	The City (CC)	The Hills (CC)	The City (CC)
NICK	iCarly (CC)	True Jackson, VP	SpongeBob	SpongeBob	Malcolm-Mid.	Malcolm-Mid.	George Lopez (CC)	George Lopez (CC)	Hates Chris	Hates Chris	The Nanny (CC)	The Nanny (CC)
SHOW	Live Free or Die ('06)	"I Witness" ('03, Suspense) ★★ Jeff Daniels. iTV. 'NR' (CC)			(:15) "The Eye" ('08, Horror) ★★ Jessica Alba, Alessandro Nivola. iTV. 'PG-13' (CC)				Dexter "Living the Dream" (iTV) (CC)		Californication (iTV)	Californication (iTV)
SHOW2	(:15) "The Nanny Diaries" ('07, Comedy) ★★ Scarlett Johansson. 'PG-13' (CC)				"Bottle Shock" ('08, Drama) ★★½ Alan Rickman, Chris Pine. 'PG-13'				Boxing 2009 Joseph Agbeko vs. Vic Darchinyan.			
SPIKE	"Rocky IV" ('85, Drama) ★★ Sylvester Stallone, Talia Shire.				UFC Unleashed		DEA "Operation Pill Grinder"		DEA "Up the Ladder"		Surviving Disaster "Avalanche" (N)	
SPSO	Tom O'Brien	Braves Live!	MLB Baseball Florida Marlins at Atlanta Braves. From Turner Field in Atlanta. (Subject to Blackout) (Live)						Braves Live!	The Final Score	Pro Football Profiles	The Final Score
STARZ	(5:05) "30 Days of Night" ('07) ★★½ 'R'		(:05) "High School Musical 3: Senior Year" ('08) ★★½ Zac Efron. 'G' (CC)				"Cadillac Records" ('08, Drama) ★★★ Adrien Brody, Beyoncé Knowles. 'R' (CC)				"Narnia: Prince Caspian"	
SYFY	Stargate SG-1 "The Fifth Man" (CC)		Warehouse 13 Hunt for an artifact. (CC)		Warehouse 13 Secret Service detail. (CC)		Warehouse 13 "Duped" Myka is trapped.		ECW (Live)		"I Am Omega" ('07) Mark Dacascos.	
TBS	Seinfeld (CC)	The Office (CC)	My Name Is Earl	My Name Is Earl	The Office (CC)	The Office (CC)	The Office (CC)	The Office (CC)	The Office (CC)	The Office (CC)	Seinfeld (CC)	Seinfeld "The Susie"
TCM	(5:15) "The Law and the Lady" ('51) ★★		The MGM Story MGM movies from 1951.		"The Bride Wore Black" ('68, Suspense) ★★★ Jeanne Moreau, Claude Rich.				"The Road Builder" ('71, Suspense) ★★★ Patricia Neal, Pamela Brown.			
TDC	Swords: Life on the Line "Home Sick"		Swords: Life on the Line "Making Waves"		Swords: Life on the Line "A Perfect Storm"		Swords: Life on the Line "Pay Out" (N)		Deadliest Catch (CC)		Swords: Life on the Line "A Perfect Storm"	
TLC	Say Yes-Dress	Say Yes-Dress	Ultimate Cake Off "Automobiles & Fashion"		Cake Boss (CC)	Cake Boss (CC)	18 Kids-Count	18 Kids-Count	Growing Up Tiny: Kenadie's Story (CC)		Cake Boss (CC)	Cake Boss (CC)
TMC	The Woman in Red	"Caffeine" ('06, Comedy) ★½ Mena Suvari. 'R'			"Bless the Child" ('00, Suspense) ★½ Kim Basinger, Jimmy Smits. 'R'				"Virgin Territory" ('07, Drama) Hayden Christensen. 'R' (CC)		(:40) S.F.W. ★★ 'R'	
TNT	Bones "The He in the She" (CC)		Bones "The Critic in the Cabernet" (CC)		Bones "The End in the Beginning" (CC)		Bones "Harbingers in a Fountain" (CC)		HawthoRNe "Trust Me" (CC)		Saving Grace "That Was No First Kiss"	
TOON	Scooby Doo!	Johnny Test (CC)	Johnny Test (CC)	Johnny Test (CC)	Star Wars Clo.	Total Drama Action	Stoked	6TEEN	King of the Hill	King of the Hill	Family Guy (CC)	Family Guy (CC)
TTC	Andrew Zimmern's Bizarre World (CC)		Bizarre Foods With Andrew Zimmern		Anthony Bourdain: No Reservations (CC)		Bizarre Foods With Andrew Zimmern		Andrew Zimmern's Bizarre World (N) (CC)		Andrew Zimmern's Bizarre World (CC)	
TVL	Andy Griffith	Andy Griffith	Andy Griffith	Andy Griffith	Married... With	Married... With	Married... With	Married... With	Married... With	Married... With	Married... With	Married... With
UNI	Que Locura	Noticiero Univisión	Un Gancho al Corazón		En Nombre del Amor		Mañana Es Para Siempre		Aquí y Ahora		Primer Impacto Extra	Noticiero Univisión
USA	NCIS "My Other Left Foot" (CC)		NCIS "Smoked" (CC)		Law & Order: Special Victims Unit (CC)		Law & Order: Special Victims Unit (CC)		Law & Order: Special Victims Unit (CC)		Law & Order: Criminal Intent "Alpha Dog"	
WGN	Becker (CC)	Becker (CC)	America's Funniest Home Videos (CC)		MLB Baseball Pittsburgh Pirates at Chicago Cubs. From Wrigley Field in Chicago. (Live) (CC)						WGN News at Nine	Scrubs (CC)

WEDNESDAY PRIME TIME — SEPTEMBER 30

	6:00	6:30	7:00	7:30	8:00	8:30	9:00	9:30	10:00	10:30	11:00	11:30
WRBL 3	WRBL Evening	Evening News	Jeopardy! (N) (CC)	Wheel of Fortune (N)	Old Christine	Gary Unmarried (N)	Criminal Minds "Haunted" (N) (CC)		CSI: NY "Blacklist (Featuring Hangman)" (N)		WRBL Night Watch	Late Show
WTVM 9	News	World News-Gibson	Inside Edition (CC)	Entertainment	Hank "Pilot" (CC)	The Middle "Pilot"	Modern Family (N)	Cougar Town (N)	Eastwick "Reaping and Sewing" (N) (CC)		News	(:35) Nightline (N)
WLTZ 38	NBC 38 News at 6	NBC Nightly News	NBC 38 News at 7	The Insider (N)	Mercy "I Believe You Conrad" (N) (CC)		Law & Order: Special Victims Unit "Sugar"		The Jay Leno Show Actor Steve Carell. (N)		Everybody-Raymond	Tonight Show
WXTX 54	Hates Chris	Hates Chris	The Office (CC)	The Office (CC)	So You Think You Can Dance (N) (CC)		Glee "The Rhodes Not Taken" (N) (CC)		FOX 54 News Ten	Seinfeld (CC)	Half & Half (CC)	King of the Hill
WJSP 28	The NewsHour With Jim Lehrer (N) (CC)		Georgia Traveler	Georgia Traveler	The National Parks: America's Best Idea "Going Home (1920-1933)" (N) (CC) (DVS)				The National Parks: America's Best Idea "Going Home (1920-1933)" (N) (CC) (DVS)			
WLGA 66	My Wife and Kids	My Wife and Kids	My Name Is Earl	My Name Is Earl	"Great Balls of Fire!" ('89, Biography) ★★★ Dennis Quaid, Winona Ryder.				Star Trek: The Next Generation (CC)		Andy Griffith	Access Hollywood
WYBU 16	Hour of Healing with Richard Roberts		Travel the Road	Steve-Kathy	Joseph Prince	Love a Child	Life Today	Jentezen Franklin	The 700 Club (CC)		All Over the World	7th Street Theater
A&E	CSI: Miami "Witness to Murder" (CC)		Criminal Minds "Secrets and Lies" (CC)		Bounty Hunter	Bounty Hunter	Bounty Hunter	Bounty Hunter	Bounty Hunter	Bounty Hunter	Bounty Hunter	Bounty Hunter
AMC	(4:30) "Any Given Sunday" ('99, Drama) ★★★ Al Pacino, Cameron Diaz.				"Lethal Weapon" ('87, Action) ★★★ Mel Gibson. A veteran detective is paired with an eccentric partner. (CC)					"Lethal Weapon 2" ('89) ★★★½ Mel Gibson, Danny Glover.		
BET	106 & Park: BET's Top 10 Live (CC)				"Boyz N the Hood" ('91, Drama) ★★★½ Larry Fishburne, Ice Cube.				First In (CC)	First In (N) (CC)	The Wendy Williams Show (N) (CC)	
CNBC	Mad Money		Kudlow Report		CNBC Reports		American Greed		On the Money		Mad Money	
CNN	(4:00) The Situation Room With Wolf Blitzer		Lou Dobbs Tonight (CC)		Campbell Brown (N)		Larry King Live (N) (CC)		Anderson Cooper 360 (CC)			
COM	RENO 911! (CC)	Tosh.0 Rey Dogg.	Daily Show	The Colbert Report	Scrubs (CC)	Scrubs (CC)	Futurama (CC)	Futurama (CC)	South Park (CC)	South Park (CC)	Daily Show	The Colbert Report
DIS	Phineas and Ferb	Hannah Montana	Wizards-Place	Suite Life-Deck	"The Lizzie McGuire Movie" ('03) ★★½ Hilary Duff. 'PG' (CC)			Phineas and Ferb	Phineas and Ferb	Hannah Montana	Wizards-Place	That's So Raven
E!	Kourtney & Khloe	Kourtney & Khloe	E! News (N)	The Daily 10 (N)	Kardashians	Kardashians	The E! True Hollywood Story (CC)		True Hollywood Story "Rock Daughters"		Chelsea Lately (N)	E! News
ESPN	SportsCenter (Live) (CC)		MLB Baseball Teams TBA. (Subject to Blackout) (Live) (CC)						Baseball Tonight (Live) (CC)		SportsCenter (Live) (CC)	
FAM	Fresh Prince	Fresh Prince	That '70s Show	That '70s Show	"While You Were Sleeping" ('95) ★★★ Sandra Bullock, Bill Pullman. (CC)				America's Funniest Home Videos (CC)		The 700 Club (CC)	
FX	"The Transporter" ('02, Action) ★★ Jason Statham, Shu Qi.				"A Few Good Men" ('92, Drama) ★★★½ Tom Cruise, Jack Nicholson. A Navy lawyer defends two Marines in a comrade's death.						"A Few Good Men" ('92, Drama) ★★★½	
HBO	Hellboy-Army	"No Reservations" ('07) ★★½ Catherine Zeta-Jones. 'PG' (CC)		Curb, Enthus.	In Brooklyn	"Madagascar: Escape 2 Africa" ('08) ★★★ Voices of Ben Stiller.			Bored to Death	Curb-Enthsm	Real Time With Bill Maher (CC)	
HBO2	(5:45) "December Boys" ('07) ★★½ Daniel Radcliffe. 'PG-13'				"Finishing Heaven" Premiere. 'NR' (CC)			"The Express" ('08, Biography) ★★½ Dennis Quaid, Rob Brown. 'PG' (CC)				(:45) Pride and Glory
HIST	To Be Announced		Modern Marvels (CC)		MonsterQuest Monster of Whitehall. (CC)		Nostradamus Effect "Hitler's Blood Oath"		MysteryQuest "San Francisco Slaughter"		Investigating History "Mountain Massacre"	
LIFE	Grey's Anatomy "Oh, the Guilt" (CC)		Medium "Apocalypse, Push" (CC)		Medium "The One Behind the Wheel"		"Ghost" ('90) ★★★ Patrick Swayze, Demi Moore. Slain yuppie reaches his lover with psychic's help. (CC)					Will & Grace (CC)
MAX	(5:45) "Changeling" ('08, Drama) ★★★ Angelina Jolie, John Malkovich. 'R' (CC)				(:15) "The X-Files: I Want to Believe" ('08) ★★½ David Duchovny. 'PG-13' (CC)				"Choke" ('08, Comedy-Drama) ★★½ Sam Rockwell. 'R' (CC)			Co-Ed Confidential 3
MAX2	(4:50) "The Brave One" ('07) ★★½ 'R'		"Mirrors" ('08, Horror) ★½ Kiefer Sutherland, Paula Patton. 'R' (CC)				"The Thing" ('82, Horror) ★★★ Kurt Russell, A. Wilford Brimley. 'R' (CC)				(10:50) "Harlem Nights" ('89) ★★ 'R' (CC)	
MTV	Disaster Date (N)	Popzilla	MTV Special		MTV Special		MTV Special		Real World/Road Rules Challenge "The Ruins" (CC)			Real World-Rd
NICK	iCarly (CC)	True Jackson, VP	SpongeBob	SpongeBob	Malcolm-Mid.	Malcolm-Mid.	George Lopez (CC)	George Lopez (CC)	Hates Chris	Hates Chris	The Nanny (CC)	The Nanny (CC)
SHOW	(4:30) Arachnophobia	"Hot Rod" ('07, Comedy) ★★ Andy Samberg. iTV. 'PG-13'			Full Color Football: History of the AFL		Inside the NFL NFL news and highlights.		Inside the NFL NFL news and highlights.		The Nanny (CC)	The Nanny (CC)
SHOW2	"Lions for Lambs" ('07, Drama) ★★ Robert Redford. 'R' (CC)			(:45) "How the Garcia Girls Spent Their Summer" ('05, Romance-Comedy) ★★½ Elizabeth Peña. 'R'					The Ultimate Fighter (N)		Inside the NFL NFL news and highlights.	
SPIKE	(5:00) "Kill Bill: Vol. 2" ('04, Action) ★★★ Uma Thurman, David Carradine.				UFC Unleashed (CC)		UFC Unleashed (CC)		SEC Gridiron Live (Live)		The Ultimate Fighter	
SPSO	ACC Football	Best Damn 50	College Football Ball State at Auburn.								ACC Football	The Final Score
STARZ	Kate & Leopold ('01)	(:41) "Apocalypto" ('06) ★★★ Rudy Youngblood. The end of the Mayan civilization draws near. 'R' (CC)							"Sex Drive" ('08, Comedy) ★★ Josh Zuckerman, Amanda Crew. 'R' (CC)			
SYFY	Stargate SG-1 "Red Sky" (CC)		Ghost Hunters "Myrtle's Plantation" (CC)		Ghost Hunters Paranormal activity. (CC)		Ghost Hunters "A Bat Out of Hell" (N)		Destination Truth (N) (CC)		Ghost Hunters "A Bat Out of Hell" (CC)	
TBS	Seinfeld (CC)	The Office (CC)	My Name Is Earl	My Name Is Earl	House of Payne	House of Payne	Meet the Browns	Meet the Browns	House of Payne	House of Payne	Seinfeld (CC)	Seinfeld "The Pen"
TCM	(:15) "Dark Victory" ('39) ★★★ Bette Davis. A dying heiress embarks on a social whirl.				"They Won't Forget" ('37, Drama) ★★★½ Claude Rains, Edward Norris. (CC)				"Twilight of Honor" ('63, Drama) ★★½ Richard Chamberlain, Nick Adams.			
TDC	Cash Cab (CC)	Cash Cab (CC)	MythBusters "Lead Balloon" (CC)		MythBusters "Exploding Pants" (CC)		MythBusters "More Myths Revisited" (CC)		Mega Engineering "Mile High Skyscraper"		MythBusters "Exploding Pants" (CC)	
TLC	Say Yes-Dress	Say Yes-Dress	Restorer Guy (N)	Stager Invasion (N)	I Didn't Know	I Didn't Know	King of the Crown (CC)		Toddlers & Tiaras "Miss Tiny USA" (N)		I Didn't Know	I Didn't Know
TMC	(5:45) "3:10 to Yuma" ('07, Western) ★★★ Russell Crowe, Christian Bale. 'R'				"There Will Be Blood" ('07, Drama) ★★★★ Daniel Day-Lewis. An oil tycoon becomes morally bankrupt as his fortune grows. 'R' (CC)						"Saw IV" ('07, Horror) ★½ Tobin Bell. 'R'	
TNT	NUMB3RS "High Exposure" (CC)		NUMB3RS "The Decoy Effect" (CC)		NUMB3RS "Blowback" (CC)		NUMB3RS "Jack of All Trades" (CC)		Leverage "The Tap-Out Job" (CC)		Dark Blue "Guns, Strippers and Wives"	
TOON	Aloha, Scooby-Doo	Teen Titans	Teen Titans	Teen Titans	Star Wars Clo.	Would Happen	Johnny Test (CC)	Thumb Wars (CC)	King of the Hill	King of the Hill	Family Guy (CC)	Family Guy (CC)
TTC	Extreme Conventions (CC)		Man v. Food (CC)	Man v. Food Boston.	Extreme Races (N) (CC)		Man v. Food (CC)	Man v. Food (CC)	Man v. Food (N)	Man v. Food Atlanta.	Man v. Food (CC)	Man v. Food Atlanta.
TVL	Little House on the Prairie "Blind Journey"		Beverly Hillbillies	Beverly Hillbillies	Married... With	Married... With	M*A*S*H (CC)	M*A*S*H (CC)	M*A*S*H (CC)	M*A*S*H "Edwina"	M*A*S*H (CC)	M*A*S*H (CC)
UNI	Que Locura	Noticiero Univisión	Un Gancho al Corazón		En Nombre del Amor		Mañana es Para Siempre Diferentes clases.		Don Francisco Presenta		Primer Impacto Extra	Noticiero Univisión
USA	NCIS "The Good Samaritan" (CC)		NCIS "Singled Out" (CC)		NCIS "Driven" (CC)		NCIS "Heart Break" (CC)		NCIS "Good Wives Club" (CC)		"Blood Diamond" ('06) ★★★ (CC)	
WGN	Becker (CC)	Becker "Afterglow"	America's Funniest Home Videos (CC)		"Octopussy" ('83, Action) ★★★ Roger Moore, Maud Adams. Agent James Bond fights Russians planning world conquest. (CC)						Scrubs (CC)	Scrubs (CC)

THURSDAY PRIME TIME — OCTOBER 1

	6:00	6:30	7:00	7:30	8:00	8:30	9:00	9:30	10:00	10:30	11:00	11:30
WRBL 3	WRBL Evening	Evening News	Jeopardy! (N) (CC)	Wheel of Fortune (N)	Survivor: Samoa (N) (CC)		CSI: Crime Scene Investigation (N)		(:01) The Mentalist "The Scarlet Letter" (N)		WRBL Night Watch	Late Show
WTVM 9	News	World News-Gibson	Inside Edition (CC)	Entertainment	FlashForward "White to Play" (N) (CC)		Grey's Anatomy (N) (CC)		(:01) Private Practice (Season Premiere) (N)		News	(:35) Nightline (N)
WLTZ 38	NBC 38 News at 6	NBC Nightly News	NBC 38 News at 7	The Insider (N)	SNL Update	Parks-Recreat	The Office (N) (CC)	Community (N) (CC)	The Jay Leno Show Chris Rock. (N) (CC)		Everybody-Raymond	Tonight Show
WXTX 54	Hates Chris	Hates Chris	The Office (CC)	The Office (CC)	Bones "The Plain in the Prodigy" (N) (CC)		Fringe "Fracture" (N) (CC)		FOX 54 News Ten	Seinfeld (CC)	Half & Half (CC)	King of the Hill
WJSP 28	The NewsHour With Jim Lehrer (N) (CC)		This Old House	Prep Sports Plus	The National Parks: America's Best Idea "Great Nature (1933-1945)" (N) (CC) (DVS)				The National Parks: America's Best Idea "Great Nature (1933-1945)" (CC) (DVS)			
WLGA 66	My Wife and Kids	My Wife and Kids	My Name Is Earl	My Name Is Earl	"Harriet the Spy" ('96, Comedy-Drama) ★★½ Michelle Trachtenberg, Rosie O'Donnell.				Star Trek: The Next Generation "Q-Who?"		Andy Griffith	Access Hollywood
WYBU 16	Hour of Healing with Richard Roberts		It's Supernatural	Giving Hope	Van Impe Pres	Gods News	Life Today	Worship Center	The 700 Club (CC)		Christians & Jews	Purpose for Life
A&E	CSI: Miami "Slow Burn" (CC)		Criminal Minds "The Fisher King, Part One"		The First 48 "Family Affair; The Hustler"		The First 48 (CC)		The First 48 "Last Ride; Trailer Trap"		Crime 360 "Hunted" Witness claims. (CC)	
AMC	(5:30) "Lethal Weapon 2" ('89, Action) ★★★½ Mel Gibson, Danny Glover. (CC)				"Analyze This" ('99) ★★★ Robert De Niro. Premiere. An angst-ridden mobster seeks a psychiatrist's help.					"The Whole Nine Yards" ('00, Comedy) ★★½ Bruce Willis. (CC)		
BET	106 & Park: BET's Top 10 Live (CC)				"The Inkwell" ('94, Comedy) ★½ Larenz Tate, Joe Morton.				Frankie and Neffe	Frankie and Neffe	The Wendy Williams Show (N) (CC)	
CNBC	Mad Money		Kudlow Report		CNBC Reports		American Greed		Biography "Enzo Ferrari" (CC)		Mad Money	
CNN	(4:00) The Situation Room With Wolf Blitzer		Lou Dobbs Tonight (CC)		Campbell Brown (N)		Larry King Live (CC)		Anderson Cooper 360 (CC)			
COM	RENO 911! (CC)	Tosh.0 (CC)	Daily Show	The Colbert Report	Scrubs (CC)	Scrubs Sketch show.	Jeff Dunham Christmas Special		Brian Regan: The Epitome of Hyperbole		Daily Show	The Colbert Report
DIS	Phineas and Ferb	Hannah Montana	Wizards-Place	Suite Life-Deck	"Wizards of Waverly Place The Movie" ('09) Selena Gomez.			Phineas and Ferb	Phineas and Ferb	Hannah Montana	Wizards-Place	That's So Raven
E!	True Hollywood Story "Rock Daughters"		E! News (N)	The Daily 10 (N)	E! Investigates: Stalkers		E! Investigates: When Husbands Murder		Kardashians	Kardashians	Chelsea Lately	E! News
ESPN	SportsCenter (Live) (CC)			College Football Colorado at West Virginia. (Live)						SportsCenter (Live) (CC)		
FAM	Fresh Prince	Fresh Prince	That '70s Show	"Dirty Dancing" ('87) ★★★ Jennifer Grey. A sheltered teen falls for a street-wise dance instructor. (CC)					America's Funniest Home Videos (CC)		The 700 Club (CC)	
FX	"Tomcats" ('01, Comedy) ★ Jerry O'Connell, Shannon Elizabeth.				"Dodgeball: A True Underdog Story" ('04) ★★★ Vince Vaughn, Christine Taylor.				Always Sunny	Always Sunny	Always Sunny	Always Sunny
HBO	(:15) "I Am Legend" ('07, Science Fiction) ★★★ Will Smith, Alice Braga. 'PG-13' (CC)				"Get Smart" ('08, Comedy) ★★ Steve Carell, Anne Hathaway. 'PG-13' (CC)				Entourage (CC)	Entourage (CC)	Real Sex Xtra	Cathouse: Ser.
HBO2	(5:00) "Proof of Life" ('00) ★★ Meg Ryan.		(:15) "Fear" ('96, Suspense) ★★ Mark Wahlberg, Reese Witherspoon. 'R' (CC)				"Wanted" ('08, Action) ★★★ James McAvoy, Morgan Freeman. Premiere. 'R' (CC)				Bored to Death	Curb-Enthsm
HIST	Tougher in Alaska "Dangerous Roads"		Modern Marvels "Axes" (CC)		Gangland "Silent Slaughter" (CC)		Marked "The Kill Zone" (N) (CC)		Pawn Stars (CC)	Pawn Stars (CC)	Sex in the Civil War (CC)	
LIFE	Grey's Anatomy "Where the Boys Are"		Medium "Second Opinion" (CC)		Medium "We Had a Dream" (CC)		Project Runway "Lights, Camera, Sew!"		Project Runway "The Sky Is the Limit" (N)		Models-Runway	Project Runway
MAX	(5:00) Joe Dirt ★	"The Bourne Ultimatum" ('07, Action) ★★★ Matt Damon, Julia Stiles. 'PG-13' (CC)				"Jumper" ('08) ★½ Hayden Christensen. 'PG-13' (CC)			"What Happens in Vegas" ('08) ★½ Cameron Diaz. 'PG-13' (CC)			(:45) Jurassic Park
MAX2	(4:15) "American Gangster" ('07) ★★★		(:15) "The Brothers" ('01, Comedy-Drama) ★★★ Morris Chestnut. 'R' (CC)				"Deception" ('08) ★½ Hugh Jackman. An accountant joins an underground sex club.				Best Sex Ever (CC)	Confidential
MTV	Disaster Date	Popzilla	Real World/Road Rules Challenge "The Ruins" (CC)			Fantasy Fact.	Fantasy Fact.	Bully Beatdown (N)	Nitro Circus (N)	Pranked (N)	Fantasy Fact.	Bully Beatdown
NICK	iCarly (CC)	True Jackson, VP	SpongeBob	SpongeBob	Malcolm-Mid.	Malcolm-Mid.	George Lopez (CC)	George Lopez (CC)	Hates Chris	Hates Chris	The Nanny (CC)	The Nanny (CC)
SHOW	Two Tick	"A/K/A Tommy Chong" ('05, Documentary) ★★½ iTV. 'NR' (CC)			Dexter "Living the Dream" (iTV) (CC)		"Hounddog" ('07, Drama) ★½ Dakota Fanning. iTV Premiere. 'R'			(:45) "Phenomenon" ('96) ★★½ John Travolta. iTV. 'PG' (CC)		
SHOW2	(5:15) "In the Name of the King: A Dungeon Siege Tale" ('07) ★		"Into the Wild" ('07) ★★★½ Emile Hirsch. Christopher McCandless makes an ill-fated trek to Alaska. 'R'						Boxing Carl Froch fights Jermain Taylor; from April 25, 2009.			Foreign Exchange
SPIKE	(5:00) "Kill Bill: Vol. 2" ('04, Action) ★★★ Uma Thurman, David Carradine.				UFC Unleashed (CC)		TNA Wrestling (N) (CC)				Ultimate Spike	MANswers (CC)
SPSO	ACC All-Access (N)	ACC Football	SEC Gridiron Live		Tennis 2009: Outback Champions Series -- Cayman Semifinal. (N)			Predators Snapshot	ACC All-Access	The Final Score	Golden Age	The Final Score
STARZ	(5:50) "Redline" ('07, Action) ★ Nathan Phillips. 'PG-13' (CC)			(:25) "Bedtime Stories" ('08) ★★ Adam Sandler. 'PG' (CC)			(:05) "Pineapple Express" ('08, Comedy) ★★½ Seth Rogen, James Franco. 'R' (CC)				Crash "Always See Your Face" (CC)	
SYFY	Tales-Darkside	"Pitch Black" ('00) ★★½ Radha Mitchell. Vicious creatures stalk the survivors of a spaceship crash.					"The Mummy" ('99, Adventure) ★★★ Brendan Fraser, Rachel Weisz. A mummy seeks revenge for a 3,000-year-old curse.					
TBS	Seinfeld (CC)	The Office (CC)	My Name Is Earl	My Name Is Earl	Family Guy (CC)	Family Guy (CC)	"The Replacements" ('00) ★★½ Keanu Reeves. Misfit substitutes take the field during a football strike.					(:40) Seinfeld (CC)
TCM	"Kitty Foyle" ('40, Drama) ★★★ Ginger Rogers, Dennis Morgan. (CC)				"Bound for Glory" ('76) ★★★½ David Carradine. Oscar-winning portrait of singer-songwriter Woody Guthrie.					(:45) "Our Daily Bread" ('34) ★★★½ Karen Morley, Tom Keene.		
TDC	Cash Cab (CC)	Cash Cab (CC)	The Ice Hotel (CC)		Discovery Atlas: Russia Revealed (N)		Discovery Atlas: South Africa Revealed (N)		Discovery Atlas: Egypt Revealed (N) (CC)		Discovery Atlas: Russia Revealed (CC)	
TLC	LA Ink "Outside Interests" (CC)		LA Ink "Blonde Ambition" (CC)		LA Ink "LA Pink" (CC)		Police Women of Broward County (N)		LA Ink "Episode 13" (N) (CC)		Police Women of Broward County (CC)	
TMC	(:15) "Hot Rod" ('07, Comedy) ★★ Andy Samberg, Jorma Taccone. 'PG-13'				"Lars and the Real Girl" ('07) ★★★ Ryan Gosling. Premiere. 'PG-13' (CC)				"Good Luck Chuck" ('07, Romance-Comedy) ★ Dane Cook. 'R'			Company-Wolf
TNT	NUMB3RS "Magic Show" (CC)		CSI: NY "What Schemes May Come" (CC)		CSI: NY "Past Imperfect" (CC)		"Something's Gotta Give" ('03) ★★★ Jack Nicholson. A music exec falls for the mother of his young girlfriend.					Something's
TOON	(5:00) "Casper's Scare School" ('06)		Johnny Test (CC)	Johnny Test (CC)	Star Wars Clo.	Misadv. of Flapj

OPEN MON-FRI 9AM-9PM • SAT 9AM-8PM • SUN 1PM-6PM • SERVICE MON-FRI 7:30AM-6PM • SAT 8AM-6PM

Little Cheaper Wants To Know...

WHAT IS YOUR TRADE WORTH?



Little Cheaper Says Come To Carl Gregory, Where The Prices Are CHEAP! CHEAP!

CARL GREGORY WILL GIVE YOU

UP TO $5000

OVER KELLEY BLUE BOOK FOR YOUR TRADE-IN!

Example: 2009 Dodge Charger, Stk#115244; Sale Price $23,900 + tax, tag & title on approved credit. $5000 over Kelley Blue Book off List Price. Dealer retains all rebates and discounts may vary depending on model.

CARL GREGORY DODGE CHRYSLER JEEP®

THE KICKOFF EVENT

COME SEE THIS YEAR'S WINNING LINEUP!

DODGE CHRYSLER Jeep

0% APR FOR 72 MONTHS AVAILABLE ON SELECT 2009 MODELS

EX: 2009 CHRYSLER PT CRUISER, STK#920005, List $20,245. 72 months based on $0 down @ 0% APR financing at $281 a month on approved credit.



List Price $20,245
Carl Gregory Savings $5365

NEW 2009 CHRYSLER PT CRUISER
$14,880
All prices and payments include rebates. Stk#920005



List Price $23,900
Carl Gregory Savings $5901

NEW 2009 JEEP® WRANGLER 4X4
$17,999
All prices and payments include rebates. Stk#953067

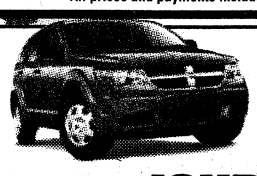

List Price $25,110
Carl Gregory Savings $6115

NEW 2009 DODGE JOURNEY
$18,995
All prices and payments include rebates. Stk#997049

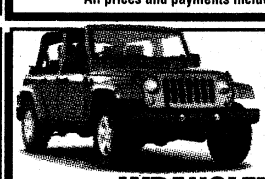

List Price $26,485
Carl Gregory Savings $6486

NEW 2008 JEEP® WRANGLER UNLIMITED
$19,999
All prices and payments include rebates. Stk#953045



List Price $31,307
Carl Gregory Savings $9587

NEW 2009 DODGE RAM 1500 SLT QUAD CAB
$21,720
All prices and payments include rebates. Stk#985068

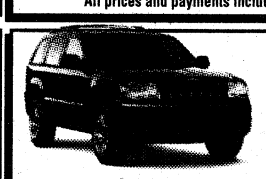

List Price $32,875
Carl Gregory Savings $9075

NEW 2008 JEEP® GRAND CHEROKEE LAREDO
$23,880
All prices and payments include rebates. Stk#95005

THE ALL NEW 2010 MODELS HAVE ARRIVED!

Chrysler, Jeep® and Dodge are registered trademarks of DaimlerChrysler Corporation. Source of sales information DaimlerChrysler Corporation. All prices include applicable rebates and incentives which dealer retains. Not every buyer ay quality for every manufacturer incentive whcih may affect final price. All prices expire day after publication.

CARL GREGORY DODGE CHRYSLER JEEP®

2210 VICTORY DRIVE
COLUMBUS, GA
(706)324-4161
www.carlgregorydodge.com
(NEXT TO DOLLY MADISON)

NORTHLAKE AUTO COMPLEX
COLUMBUS, GA
(706)568-4900
www.carlgregorycjh.com
(OFF VETERANS PARKWAY)

CARL GREGORY HONDA

2.9% APR FOR 60 MONTHS

ON REMAINING 2009 HONDA CIVICS, ACCORDS, RIDGELINES, ODYSSEYS & PILOTS!

EX: 2009 Honda Civic DX Auto 4Dr, Model#FA1529EW, Stk#930033, List $16,175. Sale price $14,475. 60 months based on $911.44 buy down rate @ 0% APR financing at $241.25 a month on approved credit. Not valid on discounted prices.

09 NEW HONDA CIVIC VP 4DR Automatic

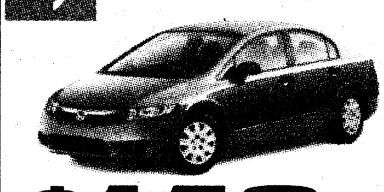

$149 Per Month

36 month lease at $149 per month plus tax and title with $2899 cash down due at signing with approved credit. $0 Security deposit, acquisition fee included. Option to purchase at lease end $10,635. All prices plus tax and license. MODEL#FA1639EW, Stk#930192

09 NEW HONDA CR-V LX 4WD



$209 Per Month Automatic

36 month lease at $209 per month plus tax and title with $3899 cash down due at signing with approved credit. $0 Security deposit, acquisition fee included. Option to purchase at lease end $13,149. All prices plus tax and license. MODEL#RE3839EW. Stk#960096

09 NEW HONDA ODYSSEY LX

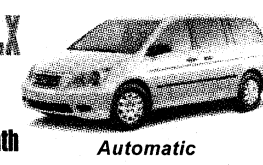

$259 Per Month Automatic

36 month lease at $259 per month plus tax and title with $3899 cash down due at signing with approved credit. $0 Security deposit, acquisition fee included. Option to purchase at lease end $13,053. All prices plus tax and license. MODEL#RL3829EW. Stk#950075

09 NEW HONDA ACCORD LX 4DR Automatic



$179 Per Month

36 month lease at $179 per month plus tax and title with $3899 cash down due at signing with approved credit. $0 Security deposit, acquisition fee included. Option to purchase at lease end $13,425. All prices plus tax and license. MODEL#CP2639EW. Stk#940168

09 NEW HONDA PILOT LX 2WD



$265 Per Month Automatic

36 month lease at $265 per month plus tax and title with $3899 cash down due at signing with approved credit. $0 Security deposit, acquisition fee included. Option to purchase at lease end $13,988. All prices plus tax and license. MODEL#YF3829EW. Stk#999000

10 ALL NEW HONDA INSIGHT

From Honda. For Everyone.



Based on 2009 EPA mileage estimates, reflecting new EPA fuel economy methods beginning with 2008 models. Use for comparison purposes only. Do not compare to models before 2008. Your actual mileage will vary depending on how you drive and maintain your vehicle.

CARL GREGORY HONDA
www.carlgregoryhonda.com
NORTHLAKE AUTO COMPLEX • COLUMBUS, GA
(706)563-3510
(OFF VETERANS PARKWAY)

OVER 200 PRE-OWNED VEHICLES TO CHOOSE!

VICTORY DRIVE

'95 TOYOTA CAMRY Stk#995021B	$1995	'05 FORD F150 XL 29K Miles, 5 Spd, Stk#986070B	$10,895
'00 DODGE INTREPID A Steal! Stk#995028A	$1995	'06 FORD RANGER EXT CAB Low Miles, Stk#986077A	$10,995
'99 CADILLAC DEVILLE Must See! Stk#BP8225A	$2995	'09 HYUNDAI ACCENT 4K Miles, Stk#BP8246	$11,995
'95 CHEVY CAPRICE CLASSIC Stk#BP8206A	$2995	'08 HONDA FIT Auto, Stk#953020A	$12,695
'98 LINCOLN CONTINENTAL Good Condition, Stk#992011B	$3495	'08 NISSAN SENTRA SE Auto, Stk#BP8220	$12,995
'98 LINCOLN CONTINENTAL Good Condition, Stk#992011B	$3495	'04 NISSAN 350Z 6 Spd, Sporty, Stk#953042A	$13,995
'01 KIA SEPHIA 61K Miles, Stk#981022A	$3995	'08 FORD MUSTANG Auto, New Tires, Stk#BP8222	$14,495
'02 SUZUKI MPV 4WD V-6, Stk#950002A	$4995	'09 TOYOTA COROLLA Auto, Stk#BP8245	$14,895
'98 HONDA CIVIC Auto, Gas Saver, Stk#BP8230B	$4995	'08 DODGE CHARGER Won't Last! Stk#Bp8279	$14,995
'00 FORD RANGER EXT CAB Stk#BP8196A	$4995	'08 DODGE NITRO Clean, Stk#BP8263	$14,995
'03 JEEP GRAND CHEROKEE LAREDO 4X2 Stk#995026A	$4995	'08 HYUNDAI SANTA FE 4X2 Auto, Stk#BP8280	$16,995
'00 PONTIAC GRAND AM GT Sunroof, Stk#995027A	$5495	'09 TOYOTA CAMRY LE Must See! Stk#BP8274	$17,995
'02 FORD TAURUS Super Clean! Stk#BP8271	$5995	'08 JEEP WRANGLER X Stk#BP8236A	$18,995
'04 KIA SORRENTO Auto, Leather, Stk#950019A	$5995	'08 CHEVY MALIBU LTZ Loaded, Sunroof, Stk#BP8281	$19,495
'01 BUICK CENTURY Low Miles, Extra Clean, Stk#986095B	$6995	'09 JEEP LIBERTY 4X4 Save Thousands! Stk#BP8234	$19,695
'03 CHEVY TRAILBLAZER 4X2 3rd Row, Stk#BP8273	$7995	'09 DODGE GRAND CARAVAN SE Save Thousands! Stk#BP8277	$20,495
'00 GMC SIERRA S500 SLT EXT CAB Leather, Stk#999031B	$7995	'09 DODGE DURANGO SLT 4X2 Stk#BP8259	$21,495
'03 HONDA ACCORD CPE Stk#950023A	$7995	'09 JEEP COMMANDER 4X4 Stk#BP8253	$21,995
'85 CHEVY CORVETTE 73K Miles, Auto, Stk#953031C	$7995	'09 JEEP GRAND CHEROKEE 4X4 LAREDO Stk#BP8278	$22,995
'01 CHEVY SILVERADO 1500 4X4 V-8, Stk#986062A	$7995	'07 CHRYSLER ASPEN LIMITED 4X4 3rd Row, Stk#BP8235	$22,995
'06 HYUNDAI SONATA Won't Last! Stk#BP8239	$8495	'09 DODGE RAM 1500 SLT CREW CAB 4X2 Reduced $10K! Stk#BP8282	$23,995
'08 CHRYSLER PT CRUISER Looks New! Stk#BP8227	$9495	'09 FORD EXPLORER EDDIE BAUER Stk#BP8242	$25,995
'04 FORD MUSTANG CONVERTIBLE 50K Miles, Stk#997050A	$9495	PLUS MANY MORE TO CHOOSE!	

2210 VICTORY DRIVE
COLUMBUS, GA • www.carlgregorydodge.com
(706)324-4161
(NEXT TO DOLLY MADISON)

HONDA

'01 FORD WINDSTAR LX Stk#H090028A	$4,995	'07 HONDA ACCORD Stk#H930096A	$16,995
'05 CHRYSLER PT CRUISER Stk#H930308A	$7,995	'07 HONDA ACCORD EX Stk#HP1962	$17,995
'03 HONDA CIVIC CPE Stk#H960190C	$7,995	'06 BUICK LUCERNE CXS 48K Miles, Stk#H980027A	$18,900
'03 NISSAN ALTIMA Stk#H930277A	$8,995	'07 MAZDA MIATA MX5 Grand Touring, Stk#H940385A	$18,995
'01 HONDA ACCORD CPE Leather, Roof, CD, Stk#H940387A	$9,995	'08 HONDA ACCORD 4DR Stk#H9830081B	$19,300
'04 HONDA ACCORD Stk#H820020A	$12,900	'08 HONDA ACCORD EX-L Stk#H940021A	$22,500
'03 HONDA ODYSSEY EX-L Loaded w/All The Luxury Features	$13,988	'05 HONDA ODYSSEY TOURING Stk#1050022A	$23,900
'04 HONDA ACCORD Stk#H940052A	$14,500	'07 MERCEDES CLK350 29K Miles Stk#H940390A	$28,995
'06 HONDA ACCORD Stk#H940003A	$14,800	'07 BMW X3 SPORT 46K Miles Stk#1040021A	$29,800
'05 HONDA ACCORD EX-L 2DR 54K Miles, Sunroof, Loaded w/Luxury	$14,900	PLUS MANY MORE TO CHOOSE!	

3.9% APR SHORT TERM FINANCING ON SELECTED CERTIFIED HONDAS. ON APPROVED CREDIT

HONDA TRUCK TRADE-INS!

'97 FORD F150 LARIAT 4X4 SUPERCAB Stk#H930217A	$6,995	'06 DODGE RAM MEGA CAB 15K Miles, H940360A	$17,995
'96 TOYOTA 4RUNNER LTD Ltr, Roof, Loaded, Stk#H96037A	$6,995	'06 TOYOTA 4RUNNER SR5 SPORT V6, Roof, Lthr, Stk#H930355A	$19,800
'98 HONDA CR-V Stk#H940358B	$7,995	'07 FORD F150 FX2 50K Miles, H930299A	$19,995
'00 TOYOTA 4RUNNER LIMITED Stk#1050019B	$8,995	'07 FORD F150 CREW CAB H960129A	$20,900
'03 FORD RANGER EXT CAB 4X4, H940414B	$10,995	'08 NISSAN TITAN H940185B	$21,900
'03 FORD EXPLORER SPORT TRAC Stk#H040018A	$13,900	'06 HONDA PILOT 47K Miles, Stk#H940350A	$23,995
'04 CADILLAC SRX Only 46K Miles, Stk#H062014C	$14,800	'07 CHEVY AVALANCHE LS 26K Miles, 1 Owner	$23,900
'05 SUBARU FORESTER LL Bean, Stk#1050023A	$15,900	'08 CHEVY SILVERADO Z71 4X4 H930301A	$24,995
'06 HONDA CR-V Stk#H960140	$17,900	'08 HONDA PILOT Stk#H940425A	$28,995

CARL GREGORY HONDA www.carlgregoryhonda.com
NORTHLAKE AUTO COMPLEX • COLUMBUS, GA
(706)563-3510
(OFF VETERANS PARKWAY)

NORTHLAKE

'05 DODGE STRATUS Stk#Y960088A	$4900	'08 HYUNDAI SONATA 4DR Stk#CP9075	$12,900
'06 KIA SPECTRA Stk#CP086	$5900	'08 HYUNDAI ELANTRA 4DR Stk#CP9039	$12,900
'03 SATURN VUE Stk#C853115B	$6400	'06 HONDA ACCORD LX 4DR Stk#CP9087	$13,500
'03 DODGE CARAVAN Stk#C986046A	$7800	'08 DODGE MAGNUM 4DR Stk#CP9071	$13,700
'08 CHRYSLER PT CRUISER Stk#CP9091	$7800	'08 CHRYSLER 300 4DR Stk#CP9076	$14,700
'05 FORD TAURUS Leather, Stk#CP9089	$7800	'09 MITSUBISHI GALANT 4DR Stk#CP9031	$14,800
'05 DODGE DURANGO Stk#C997045A	$7900	'07 HONDA CIVIC LX 4DR Stk#C950030A	$15,500
'03 HONDA ODYSSEY Stk#C930027A	$8500	'05 MERCEDES C230 Stk#C950030A	$15,500
'03 GMC SONOMA EXT CAB 4X4 Stk#C453669A	$8500	'06 VW BEETLE CONVERTIBLE 41K Miles, Stk#C953056A	$15,700
'04 DODGE RAM 1500 QUAD CAB Stk#C986067A	$8900	'08 JEEP COMMANDER 4DR Stk#CP9092	$16,700
'04 TOYOTA MATRIX XS Stk#CP9067A	$8900	'07 CHEVY COLORADO CREW CAB	$16,700
'08 HYUNDAI ACCENT 16K Miles, Stk#Y963051A	$10,900	'06 HONDA PILOT 4DR Auto, Stk#CP9062	$17,500
'06 DODGE RAM 1500 Auto, Stk#CP9078A	$11,400	'08 HONDA ACCORD LX 4DR Stk#CP9064	$18,300
'06 CHEVY TRAILBLAZER LT EXT Stk#CP9058	$11,400	'07 FORD F150 CREW CAB Stk#CP9054	$18,900
'03 DODGE RAM 1500 4X4 Stk#C486020A	$11,900	'09 JEEP CHEROKEE LAREDO Stk#CP9068	$21,500

NORTHLAKE AUTO COMPLEX
COLUMBUS, GA • www.carlgregorycjh.com
(706)568-4900
(OFF VETERANS PARKWAY)

ALL MILITARY PERSONNEL CAN BE APPROVED! E2 & Up Grades Can Drive Today! WE ARE YOUR MILES CERTIFIED DEALER!

Serta

TRUCK LOAD SALE

HURRY IN TODAY! LIMITED TIME EVENT!

FACTORY PRICE REDUCTION

SAVE UP TO $1500 OUR BEST Serta® MATTRESS VALUES EVER!

FREE local delivery OR FREE set up OR Serta * OR FREE bed frame OR FREE set of Queen Size sheets

Serta SERTAPEDIC

SPECIAL PURCHASE!

QUEEN SET RAVINIA

$598.88

Serta SERTAPEDIC

SMARTCHOICE

QUEEN SIZE VALLEYVIEW EURO TOP SET

$398.88

perfect day BY SERTA®

Kool Comfort Visco and Talalay Latex

QUEEN SET ARCADIA

$998.88

Serta Perfect Sleeper

CONSUMERS BEST BUY DIGEST

SPECIAL PURCHASE QUEEN MATTRESS

NOW Just

$598.88

Compare at: $798.88

LIMITED TIME OFFER!



COMPLETE LIVING ROOM SUITE; INCL. SOFA, LOVESEAT, COCKTAIL TABLE AND TWO END TABLES

FOR $998

YOUR CHOICE OF BEDROOM SUITES



FREE NIGHT-STAND

QUEEN SIZE SLEIGH BED, DRESSER WITH MIRROR

$698.88

LIMITED TIME OFFER

FREE NIGHT-STAND



QUEEN SIZE SLEIGH BED WITH DRESSER AND MIRROR

$698.88!

LANE LEATHER ROCKER RECLINER WITH MASSAGE



CLOSEOUT

$398.88!

WHILE THEY LAST!

FIRST COME!...FIRST SOLD!

ODD BEDROOM CHEST

MANY DIFFERENT STYLES AND FINISHES TO CHOOSE FROM

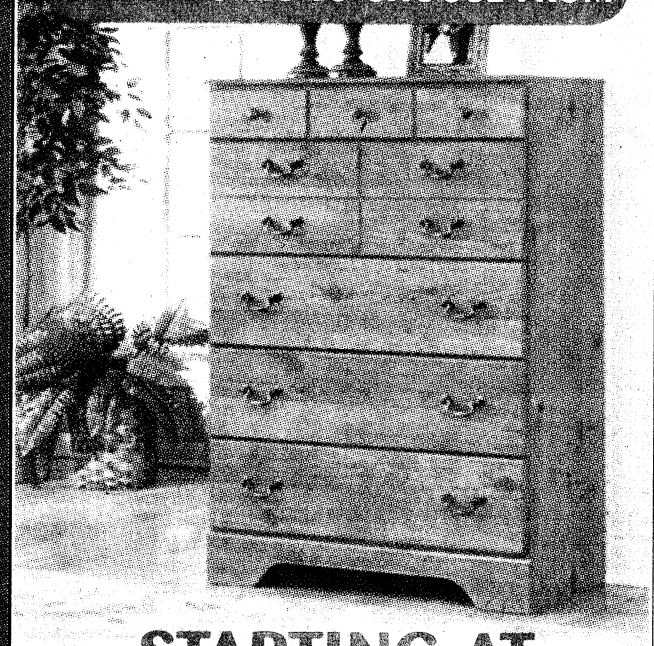

STARTING AT

$198.88

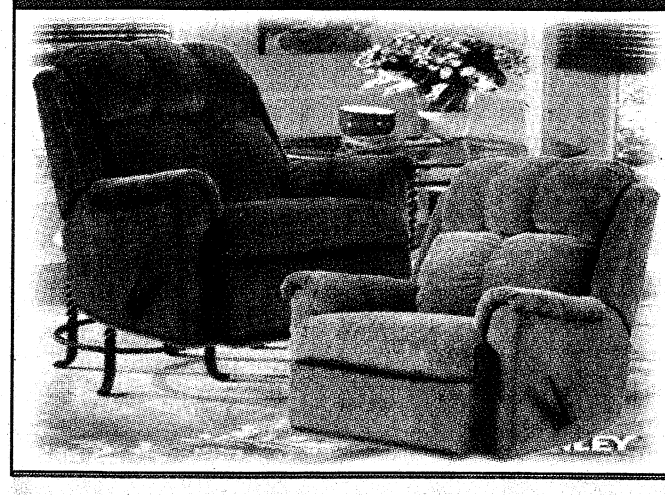

PURCHASE 2 AND SAVE $$$

THE 2 RECLINERS FOR

$468.88

ROCKER RECLINER



SPECIAL PURCHASE

LIMITED SUPPLIES

ALL WOOD COUNTER HEIGHT TABLE WITH 4 COUNTER HEIGHT CHAIRS

$298.88!

ALL IMAGES ARE USED FOR ILLUSTRATION PURPOSES ONLY. MERCHANDISE MAY VARY IN STYLE AND COLOR.

JDkinder's

Furniture Dreamrooms

PLUS J.D. Kids & Kool Teens

THE ONLY KIDS FURNITURE STORE IN TOWN

MON-FRI 10AM-8PM • SAT 10AM-7PM • SUN 1-6PM

706-576-6717 • 1-800-266-1285



www kinders-col com

FORT BENNING TO GET MORE ELECTRIC CARS ~ A5

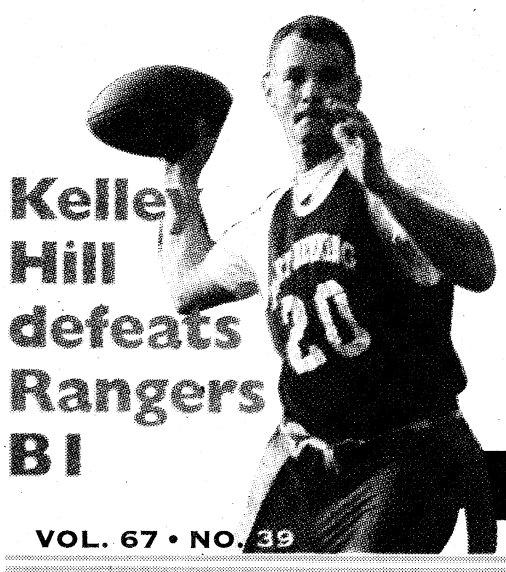

Kelley Hill defeats Rangers B1

THE BAYONET

PUBLISHED IN THE INTEREST OF THE FORT BENNING COMMUNITY

VOL. 67 • NO. 39

FRIDAY, OCTOBER 2, 2009

WWW.THEBAYONET.COM



Celebrate fall, families at The Rock Ranch D1

THIS WEEK

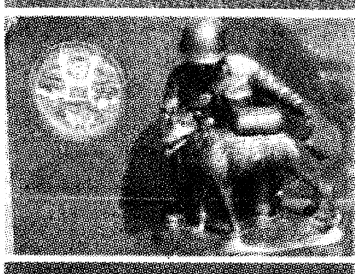

Geronimo monument dedicated A8



Blazing Dragons defeat Black Bandits, 2-1 B2



Soldier Show premieres on post today C1

Fort Benning to get new hospital

Army COE awards $333 million contract

Tracy Ammons
U.S. ARMY CORPS OF ENGINEERS

SAVANNAH, Ga. — The Savannah District of the U.S. Army Corps of Engineers awarded a nearly $333 million contract Tuesday to Turner Construction Company, Inc., of Huntsville, Ala., for the design and construction of a 745,000-square-foot hospital to replace Martin Army Community Hospital.

"The goal is to provide our Soldiers, our veterans and their families with a modern medical facility that will offer the highest quality of patient care," said U.S. Representative Sanford Bishop Jr. "The contract awarded is a milestone in the process of achieving that goal."

The new facility will be almost twice the size of the current 393,000-square-foot hospital, and at $333,359,000 the contract is the district's largest award for fiscal 2009.

"We have set a high standard for the construction of this hospital," said COL Ed Kertis, commander of the Savannah District. "Our Soldiers and their families deserve nothing less."

With 70 in-patient beds, the new hospital will

See **Hospital**, A4

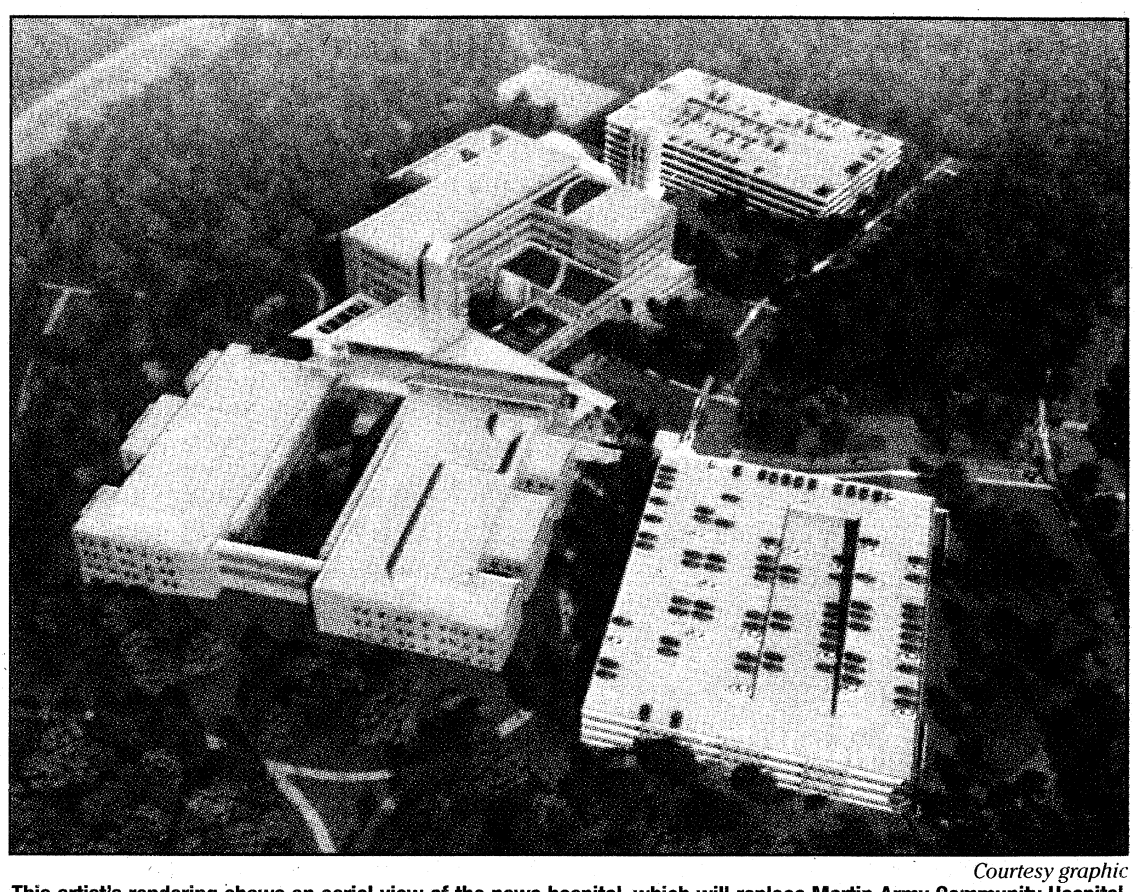

Courtesy graphic

This artist's rendering shows an aerial view of the news hospital, which will replace Martin Army Community Hospital, the second-oldest in the Army's hospital inventory.

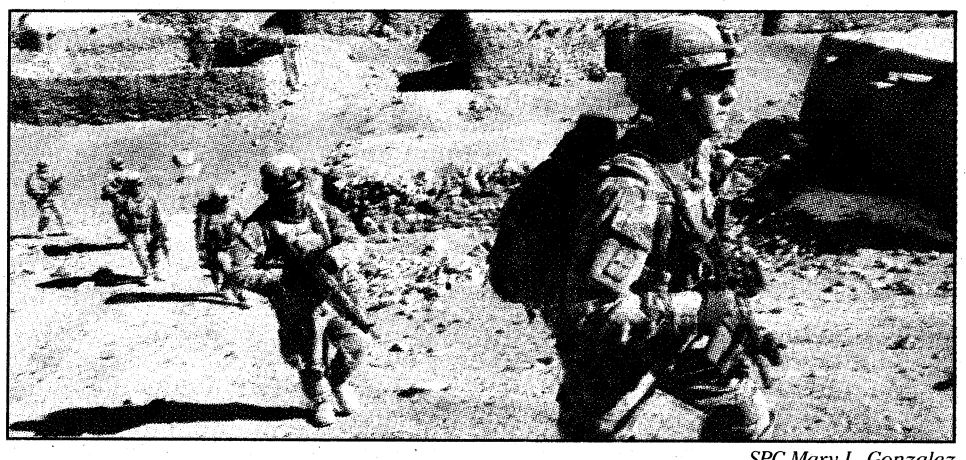

SPC Mary L. Gonzalez

Soldiers with the 101st Airborne Division patrol a small village during an air-assault mission in eastern Afghanistan Nov. 4, 2008.

Obama: Afghanistan NATO's most important mission

John J. Kruzel
AMERICAN FORCES PRESS SERVICE

WASHINGTON — President Barack Obama called Afghanistan the most important mission to NATO and underscored that the war there is a multinational effort. He appeared with new NATO Secretary General Anders Rasmussen at the White House Tuesday.

"We both agree that it is absolutely critical that we are successful in dismantling, disrupting, destroying the al-Qaida network and that we are effectively working with the Afghan government to provide the security necessary for that country," Obama said.

"This is not an American battle," he said, referring to the 39,000 NATO forces fighting alongside 66,000 U.S. troops in Afghanistan. "This is a NATO mission as well, and we are working actively and diligently to consult with NATO at every step of the way."

The president said he wants a new strategy in place — one that weighs the outcome of the Afghanistan election review — before committing more resources to Afghanistan.

The two leaders also discussed a new U.S. missile defense plan for Europe: a sea-based approach, which is better suited to

See **NATO**, A4

Post CSM picked for plum position

Kristin Molinaro
THE BAYONET

CSM Darrin Bohn leaves for Afghanistan today to become the senior enlisted adviser to the deputy commander of U.S. Forces-Afghanistan, LTG David Rodriguez.

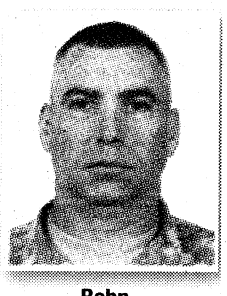

Bohn

Rodriguez, a former deputy commander of Fort Benning, and Bohn will be heading a new intermediate headquarters under NATO's International Security Assistance Force when it stands up Oct. 18 in Kabul.

The new command will be responsible for the day-to-day operations of the war in Afghanistan.

"Our headquarters will be prosecuting the fight in Afghanistan," said Bohn, whose most recent assignment was serving as senior NCO for the 199th Infantry Brigade. "I expect our role to mirror that of Multi-National Corps-Iraq."

This will be Bohn's second tour to Afghanistan, and third deployment since the Global War on Terrorism began.

The appointment to be Rodriguez's enlisted adviser has put Bohn's plans for retirement on hold.

"I was two days away from dropping my retirement paperwork when I got the phone call," said Bohn. "It was quite a twist of fate. I couldn't pass up the opportunity to serve in this capacity."

CSM(R) Douglas Greenway, Bohn's CSM when he served as a first sergeant with the 1st Ranger Battalion, said he expects Bohn will bring a lot to the table during the transition to an intermediate headquarters in Afghanistan.

"He has a lot of combat experience," Greenway said. "He knows

See **CSM**, A4

Post officials monitor flu conditions

MARTIN ARMY COMMUNITY HOSPITAL

Fort Benning officials continue to monitor the H1N1 flu conditions on the installation.

"We have had only seven viral cultures test positive for H1N1 so far," said Dr. Thomas Backsenson, chief Allergy and Public Health officer for the installation. "And while we have taken appropriate precautions with several in-patients, we have not had a confirmed hospitalized case to date.

"Thus far, it appears to cause a rather mild flu-like illness marked by fever and cough or sore throat lasting three to four days," he said. "However, it may very well transform into a more severe illness over the next few months as we enter the more traditional flu season."

Following CDC guidelines (www.cdc.gov/h1n1flu) for the diagnosis and treatment of flu-like illness means most patients presenting to the clinics with flu-like symptoms are presumed to have H1N1 and should not be tested, Backsenson said.

Appropriate treatment should include authorized absence from work or school until afebrile for at least 24 hours, he said. The full guidelines are listed at the CDC Web site.

The H1N1 vaccine is expected to be available in

See **Flu**, A7

★THE BAYONET★
SALUTES OUR DEPLOYED UNITS
14th Combat Support Hospital
690th Medical Company
and elements of the
60th Engineer (Vertical) Company

Homes for Our Troops launches project for injured Ranger

Vince Little
THE BAYONET

A Fort Benning Ranger's long journey back from a helicopter crash in Afghanistan will end in a new home next spring.

Later this month, the nonprofit organization Homes for Our Troops will break ground on the project for SSG Scot Noss of 3rd Battalion, 75th Ranger Regiment, and his wife, RyAnne. The 2,400-square-foot, four-bedroom house will be built in Trussville, Ala., a Birmingham suburb.

The Massachusetts-based group is organizing construction, recruiting volunteers and arranging for donated materials. The single-story home will be completely handicapped-accessible and include an overhead lift system.

"It's basically taking everything Scot has at the hospital and putting it in a home environment," RyAnne said. "Not only does it remove the physical barriers that exist between us now ... but it removes emotional barriers as well. I'm going to be able to have what I call 'snuggle time' again. I'll be able to lay in bed with him and watch movies, have dinner together. Here, it's such an institutional setting. Moving into a new home will bring back some normality to our marriage."

Noss, then 29, was injured Feb. 18, 2007, when the MH-47 Chinook helicopter he was riding in crashed in the mountains of southern Afghanis tan. Eight of the 22 service members on board were killed, and Noss was the most severely injured, suffering a traumatic brain injury and several broken bones.

After being stabilized in Germany, he was transferred to Bethesda Naval Hospital in Maryland and later to the James A. Haley Medical Center in Tampa, Fla., where he's remained for more than two years in a semiconscious state.

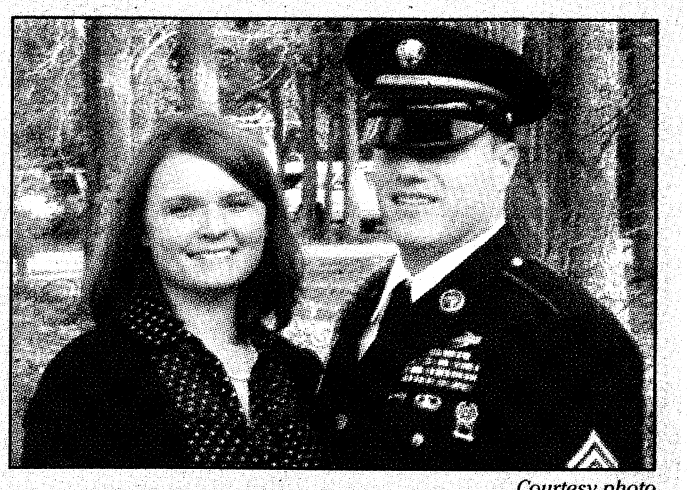

Courtesy photo

SSG Scot Noss and wife RyAnne pose for a photo in February 2007, one week prior to his helicopter crash in Afghanistan.

RyAnne, 29, has stayed by his side throughout the recovery. Since July 2007, she's been living at the Fisher House in Tampa.

See **Project**, A7

VARIOUS VOICES

Have you ever been to a U.S. Army Soldier Show?



I went to a Soldier Show at the Capital Center in Washington with my parents when I was a kid. I remember there was a Ranger dressed in camouflage who rappelled from the center scoreboard in the arena as part of the show. It was really good.

— LTC Stephen Rash
Strategic Plans Office

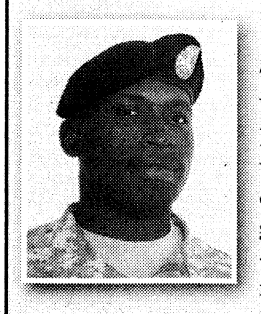

I've been to a few Soldier Shows. There was one at Fort Leonard Wood, Mo., in 2007 that was great. I brought my 5-year-old daughter with me and she loved all the dancing and singing. They did a few gospel songs that I liked. It was July 4, so there was a fireworks show right after the concert.

— CPT Asmar Calvery
203rd Brigade Support Battalion



I went to a show at Fort Stewart, Ga., with my family when I was a kid. I don't remember much except that I had fun and wanted to go again. I plan to take my two teenagers with me to the show tonight.

— Michaela Holmes
Airborne shoppette

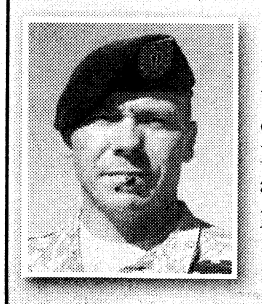

I saw a show when I was deployed to Bosnia in 1997. I initially went there because I was bored but I ended up being surprised by the level of talent these Soldiers have and the amount of comedy they put into the show.

— SFC Thomas Thornhill
Maneuver Center Leaders Course

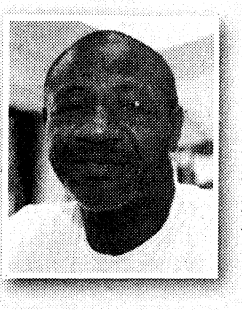

I went to a performance here in 1994 when I was a marksmanship instructor for basic trainees. I knew some of the songs they sang, but not all. I remember they had great talent.

— SSG(R) James Fordham
Fort Benning



I once worked security with the Department of the Army police guard for a show at Wetherby Field. I loved that the music was so upbeat. They did some old-school songs and some of the new stuff at the time. They put on an awesome show.

— Deborah Hill
MCRC2

Kristin Molinaro

Welcome to Cavalry 101

Bridgett Siter
MCOE PUBLIC AFFAIRS



I confess, I know next to nothing about the Cavalry. To my credit, I figure I know more than half the population, who continue to call it the "Calvary," but that'll get me just so far. When the new water tower went up in Harmony Church, with "Home of the Armor and Cavalry" printed on it, I was a bit confused about the distinction. In an effort to better understand the history and lineage of the Cav, I did a little scouting on the newest frontier, the Web.

This is what I found: Historically, the word "cavalry" has always been used to describe a unit of soldiers mounted on horseback. I'm told the word is derived from a French word (the same word that gave us "chivalry") which was derived from a Latin word meaning "horse."

The earliest cavalry was classified as "light" or "heavy," depending on how much armor they wore and how sturdy their steeds. Picture a passel of knights on horseback, and you have a heavy Infantry unit. Often, cavalrymen rode into battle and dismounted to fight.

Though foot soldiers and mounted soldiers have been around ever since man first decided to choose up sides and spill blood, the cavalry was historically the more flexible and adaptive of the two. Obviously, troops on horseback moved much more quickly than Infantry units, so they covered more ground in less time and didn't tire as easily. That made them perfect for long-range reconnaissance, security and quick mass deployment.

The U.S. Cavalry was fairly "light" from the get go. In the 19th century, they took to the frontier with pistols and carbines and dismounted once they made contact with the enemy. They were lethal, reliable and indispensable right up until the First World War, when trench warfare and the introduction of the internal combustion engine rendered them less of an asset.

The tank, which was first employed on the battlefield by the Brits, was designed to solve the tactical problem of the trenches and was originally intended to be used to help the infantry clear the way for the cavalry. Turns out, it all but replaced the horse, and therefore the traditional cavalry. With increased firepower and protection, mechanized forces assumed the role of the cavalry in World War II.

The U.S. Army has not had an operational horse cavalry units since 1943. Armored units inherited the honors and traditions of the U.S. Cavalry when the Cav branch was absorbed by the Armor Branch as part of the Army Reorganization Act of 1950. For the most part, mechanized Cav units continue to use many of the same tactics and fill the same roles as their predecessors, but they do so aboard armored vehicles and helicopters.

The Army's first air Cav unit was introduced in Vietnam. The 1st Battalion, 7th Cavalry Regiment, with LTC Hal Moore in command, pioneered the concept of helicopters in combat during the first major engagement of that war. You probably know it now as the Battle of the Ia Drang Valley. (If you don't know it, you'll want to rent a copy of Mel Gibson's *We Were Soldiers* ...)

Today, the term "cavalry" generally refers to a highly mobile but compact reconnaissance unit employed where an economy of force is needed. They have, as one Web site put it, a lot of "punching power," and are best used for "shock and awe" if followed by a more deliberate, sustainable force. A Cav unit, typically long on firepower and short on "boots," compared to an Infantry or Armor unit, will rupture the defender's line and let the heavy forces pass through to finish them up.

In short, today's Cav is part of the Armor branch, though distinctive and specialized in its mission. The "and Cavalry" printed on the Harmony Church water tower is a nod to those heavy hitters, their history and traditions.

Soldiers bring talent, experience to 2009 U.S. Army Soldier Show

Kristin Molinaro
THE BAYONET

The U.S. Army Soldier Show is coming to Fort Benning today and judging from the talent, this show will be one to remember.

Looking through the bios of this year's U.S. Army Soldier Show performers, I am struck by the diversity of the talent.



Though all the performers in the all-Army cast can gather under the umbrella of singing talent, there are so many diverse hobbies and experiences among them that I'm looking forward to seeing what they bring to the show tonight.

Among the performers who caught my eye are SSG Toure Clark, winner of the 1988 Far East-American Roller Skating crown in Okinawa, Japan, and president of the Augusta, Ga.-based Jamskaters; PFC Susan Noga, a morning radio show personality before she joined the Army; and SPC Cyril Powell, the third-place finisher in the 2008 Operation Rising Star singing contest, dubbed the military's version of American Idol.

There is also SGT Jennifer Noel, who got her start after singing to patients at Walter Reed Army Medical Center; SPC Julio Petersen III, a lead vocalist for a Caribbean-Calypso band; and SSG Nafrettifi Griffin, an intelligence analyst and mother of three who graduated from the North Atlanta High School for Performing Arts. That is only six of the 15 performers and 22 total cast members of this year's show.

Scanning the rest of the bios, I saw many of them are filled with stories of finding their talents at a young age, whether in a church choir or a school band. Today these men and women serve as combat medics, supply sergeants, petroleum fuelers, explosives specialists and vehicle transporters among others. But for one year, this year, they get to live their dream of traveling worldwide and playing back-to-back concerts at 47 installations.

The stars will be shining at Wetherby Field tonight. I hope you come to see them.

This week in Fort Benning history

1993

• In response to new clothing standards enacted on post, a columnist wrote, "Post Exchange and Commissary shoppers may have noticed something new at the entrances — large noncommissioned officers with red arm bands that state 'CP.' The CP stands for Courtesy Patrol. It doesn't mean they are there to be courteous to customers ... No, they're there to ensure ragamuffins, boors and derelicts don't shop in our stores, at least until they clean up their act."

• Roger Garrity proved father knows best at the post's annual golf club championship. Roger outdistanced his son, Jarrod, by three strokes to win the "A" championship title with a two-day score of 146. Jarrod came in second at 149.

• The Better Business Bureau warned job-seekers to be wary of "help wanted" advertisements for assistant managers and manager trainees that may promise huge earnings but require no experience. The jobs, which don't advertise that selling is required, could lead to commissioned sales positions and new employees may have to pay up-front fees for bonding, training materials or product samples.

1943

• The Allies continued their steady advance through Italy, capturing Benevento, Aversa, Maddaloni, Caserta, Capua and Naples. British commandos successfully linked up with the Canadian 78th Division at Termoli and repelled the 16th Panzer Division, forcing the Germans to abandon their positions near the city. Concurrently, the Fifth U.S. Army pressed toward the Volturno line to prepare for a later attack.

In the Aegean, the Germans seized Cos, capturing more than 3,100 Italian and 1,400 British soldiers in the process. Two British cruisers sunk seven transports and one escort ship from a German convoy heading toward the island.

On the Eastern front, the Soviets launched a new offensive in the North, taking Nevel to complement the capture of Taman in the Kuban Peninsula.

THE BAYONET

This newspaper is an authorized publication for members of the U.S. Army. Contents are not necessarily the official views of, or endorsed by, the U.S. government, Department of Defense, the Department of the Army, or the U.S. Army Infantry Center. It is published weekly using offset printing by the Public Affairs Office, 35 Ridgway Loop, Suite 381, Fort Benning, Ga., 31905. 706-545-4622. Circulation: 22,000. Everything advertised in this publication shall be made available for purchase, use or patronage without regard to race, color, religion, sex, national origin, age, marital status, physical handicap, political affiliation or any other non-merit factor of the purchaser, user or patron. If a violation or rejection of this equal opportunity policy by an advertiser is confirmed, the printer shall refuse to print advertising from that source until the violation is corrected. All editorial content of The Bayonet is prepared, edited, provided and approved by the Public Affairs Office of the U.S. Army Infantry Center.

The Bayonet is printed by The Columbus Ledger-Enquirer, 17 West 12th Street, Columbus, GA 31901, 706-324-5526, a private firm in no way connected with the Department of the Army, under exclusive written contract with Fort Benning. The Ledger-Enquirer is responsible for commercial advertising, delivery and subscriptions. The appearance of advertising in this publication, including inserts and supplements, does not constitute endorsement by the Department of the Army, or The Ledger-Enquirer of the firms, products or services advertised. The president and publisher of the Ledger-Enquirer is Valerie Canepa, 706-571-8614.

MG Michael Ferriter
Commanding General, Publisher

Bob Purtiman
Chief, Public Affairs Office

Monica Manganaro
Garrison Public Affairs Officer

Jennifer Gunn
Command Information Officer
Jennifer.S.Gunn@us.army.mil
706-545-3367

Editor
Lori Egan
Lori.Egan@us.army.mil
706-545-4622

Assistant Editor/Team Leader
John W. Peeler
John.Peeler@thebayonet.com
706-545-3213

Staff Writers
Vince Little
Vince.Little@us.army.mil
706-545-4475

Kristin Molinaro
Kristin.Molinaro@us.army.mil
706-545-3272

Cheryl Rodewig
Cheryl.Rodewig@us.army.mil
Cheryl.Rodewig@thebayonet.com
706-545-3269

Rachel Jackson
Rachel.Watkins1 @us.army.mil
Rachel.Watkins@thebayonet.com
706-545-9135

Ledger-Enquirer/Bayonet Staff
Bayonet General Manager
Jim Daugherty, 706-571-8538
jdaugherty@ledger-enquirer.com

Graphic Artists
Jillian Potter
Karnell Harris
Nikki Broderick

Sales Department
Rekha Daswani, 706-576-6239
rdaswani@ledger-enquirer.com

Christopher West, 706-571-8592
cwest@ledger-enquirer.com

Amy Bergman, 706-320-4416
abergman@ledger-enquirer.com

TO ADVERTISE IN THE BAYONET, CALL 706-576-6239

PROCLAMATION

Domestic Abuse Prevention Month

Army leadership is fully committed to taking care of its people and investing in the health and mission preparedness of Soldiers and families. Domestic abuse undermines that commitment.

Therefore, the Army is committed to emphasizing prevention, assuring that victims of domestic abuse are protected through a combination of reporting options and multiple sources of support and intervention, and to holding offenders responsible through treatment and administrative action for those who continue to abuse.

When it comes to domestic abuse, the entire Army Family should reflect on the Army values of Loyalty, Duty, Respect, Selfless Service, Honor, Integrity and Personal Courage. The vast majority of the Army Family is neither offenders nor victims, but may be bystanders who witness domestic abuse. The Army Family has the power to change the climate around domestic abuse. When "bystanders" recognize the signs of domestic abuse they should willingly assume responsibility and take action to prevent abuse before it occurs.

Make the Right Choice! Act to Prevent Domestic Abuse.

Doing nothing is the only wrong choice. The right choice is to do something positive to end ongoing abuse and to prevent abuse from happening in the first place. Each person can lead from the front.

Everyone in the community can make a difference. Abuse exists on a continuum. It may start with ignoring small warning signs, progress to relationship distress and escalate to severe violence. Every positive action helps to change the climate.

The key to effective prevention is a commitment from command and all members of the community to get involved. The mission of the Family Advocacy Program is to educate and prevent domestic abuse. If you have any questions, contact the Family Advocacy Program at 706-545-7594 or 706-545-0892.

I call upon every Soldier, all Families and the total community to join the campaign to prevent domestic abuse. To reinforce that commitment. I hereby declare October 2009 as Domestic Abuse Prevention Month at Fort Benning.

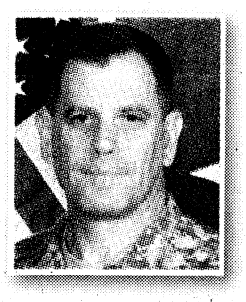

— Maj. Gen. Michael Ferriter
Commanding General

On air about BRAC

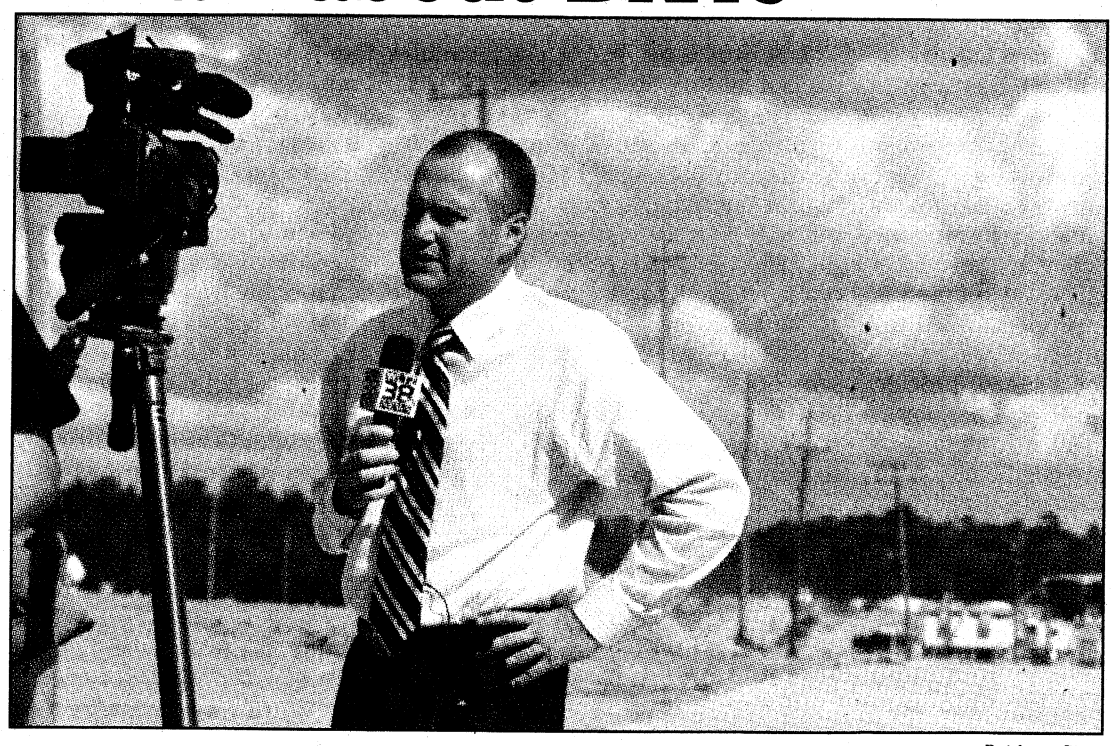

Georgia Lt. Gov. Casey Cagle speaks to reporters Sept. 24 at a construction site on Harmony Church during a tour of Fort Benning. Cagle visited the post to see the progress on BRAC projects. "It's simply amazing," Cagle said of the massive buildup in the Harmony Church area, where the Armor School will be located. "The expansion and transformation of this whole campus is absolutely amazing. This kind of growth is good news not only for Fort Benning and the local communities, but for the whole state."

Bridgett Siter

Paratroopers mark 65th anniversary of Operation Market Garden in Netherlands

Kristin Molinaro
THE BAYONET

Soldiers with the 1st Battalion (Airborne), 507th Parachute Infantry Regiment, traveled to the Netherlands to celebrate the 65th anniversary of Operation Market Garden with Dutch, British, Polish, Canadian and German paratroopers Sept. 17-21.

"It was a great experience," said LTC Jon Ring, the battalion commander. "There was an unbelievable feeling of appreciation in (the Netherlands) from the oldest generation all the way down to the youngest children."

In 1944, more than 34,000 paratroopers dropped into Germany and German-controlled areas of the Netherlands, whose western region is better known as Holland, to seize river and canal crossings in an attempt to liberate the Dutch. Operation Market Garden was successful in taking bridges between Eindhoven and Nijmegen. But in Arnhem, British forces were overrun when relief forces failed to arrive. In the end, the Allies failed to cross the Rhine River, which would've allowed them to encircle Germany's industrial heartland, until future offensives in 1945.

The operation was the subject of the 1946 film *Theirs is the Glory* and the 1977 film *A Bridge Too Far*.

SSG Kyle Seamans, an Airborne instructor with A Company, 1st Bn., 507th PIR, said thousands of Dutch lined the streets in each city the troops visited and shared their stories of that day. Seamans earned his master-level jump wings and British jump wings on the Arnhem drop zone. It was the 65th jump of his career.

"When I was flying over, I could see 20,000 people standing all around the drop zone. It was an amazing thing," he said.

The battalion participated in several events celebrating the liberation of the Dutch, including a torch light parade through the streets of Eindhoven, where the 101st Airborne Division fought to free the city and secure surrounding bridges 65 years ago. The next day, approximately 900 paratroopers jumped onto the Arnhem drop zone.

Most of the 507th PIR troops used a British parachute from a Royal Air Force C-130 and earned their British jump wings, said CPT Joe Maliszewski, commander of A Company, 1st Bn., 507th PIR.

On Sunday, the battalion joined in the commemoration of the 82nd Airborne Division's crossing of the Waal River in Nijmegen. Queen Beatrix of the Netherlands, the Duke of Edinburgh and GEN David Petraeus attended that event. Members of the battalion also attended a memorial ceremony at Oosterbeek, where approximately 2,000 Allied soldiers were buried after the Battle of Arnhem.

This was Ring's second trip to the Netherlands to participate in an Operation Market Garden anniversary.

"The brotherhood and camaraderie between the coalition of Americans, British, Polish and Canadians of that day parallels the coalition of today," he said. "We are still fighting alongside each other in Iraq and Afghanistan, and that companionship was exemplified here."

Illness impacts mission-readiness! Keep yourself and those around you healthy!

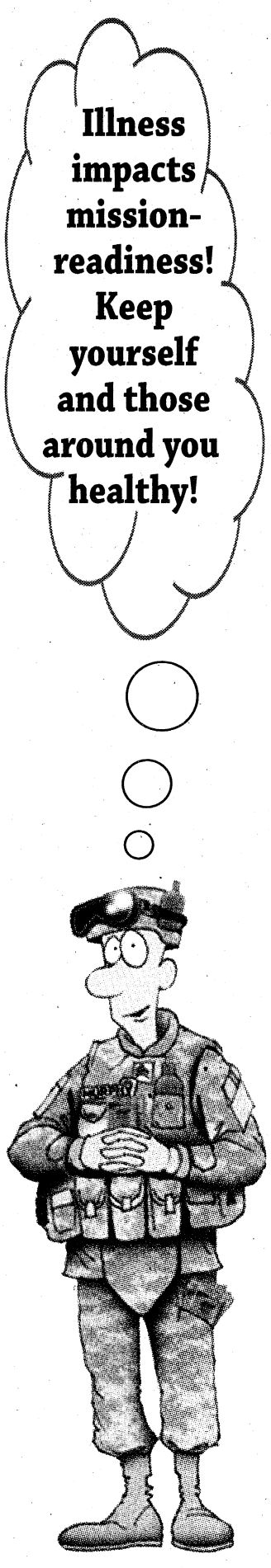

DIVORCE
As low as $195
BANKRUPTCY
As low as $845
We are a debt relief agency. We help people file for bankruptcy relief under the bankruptcy Code.
SIMPLE WILL
Or Health Care Directive.....$75
PROBATE
As low as $495
PLUS COURT COST
LAW OFFICES OF
GARY I. KLEPAK 563-9333

In a hurry? We'll try to get you in today!
Eye-Wear Unlimited
$79.00
Buy 1 Get 1 Free
(In house special every day)
includes frame, SV lens
Eye Exams $25.00
Dr. Patrick F. Heath O.D.
1140 13th St
706 324-2073

UROLOGY CENTER OF COLUMBUS, LLC
William M. Harper IV, MD, FACS, CPI
DO YOU
• have a strong, sudden urge to urinate?
• experience the involuntary loss of urine immediately following an urgent need to urinate?
• urinate frequently, usually eight or more times in 24 hours?
• awaken two or more times in the night to urinate (nocturia)?
It could be overactive bladder (OAB). Most people don't realize that OAB is a real medical condition. It affects 33 million men and women in the United States. That's 1 in 6 adults. It's more common than you might think.
Call today for your appointment!
(706) 324-7700 | www.harperurology.com

Storage MASTER
Heated & Cooled
DPM DELIVER•PACK•MOVE
EMERGENCY ASSISTANCE AVAILABLE for last minute deployments. One call to Storage Master will quickly schedule a national moving company and storage for your personal belongings, autos, motorcycles and more!
ONE CALL MOVES IT ALL!!!
706-327-6464 • smcol@AverettCompany.com
WHAT SETS US APART?
✓ Free use of our moving truck with any rental.
✓ We help unload your "stuff" into your unit.
✓ We perform basic vehicle maintenance while your vehicle is stored at no extra charge. *Call for Details.
✓ Great discounts for military personnel, their family members and retired military.
✓ Online reservation service. (email smcol@averettcompany.com)
✓ Choice and selection. We store big and small…from RVs and boats to books and Barbies!
✓ Online size estimator available. Only pay for what you need.

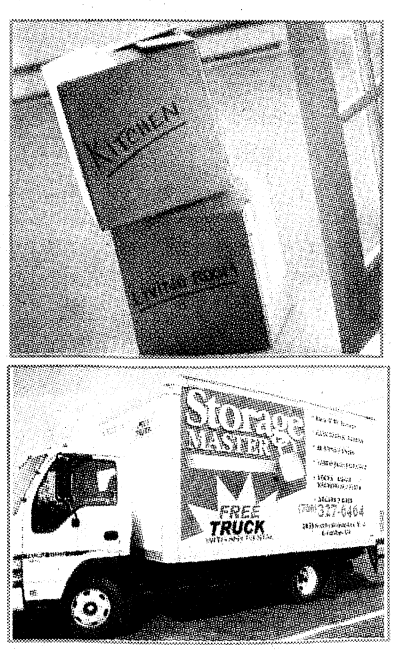

UNITS START AT $29.95
CALL TODAY TO RESERVE YOURS!!!
15% Military Coupon
Must show current Military ID. Applies to Storage Rentals only. Not used with any other coupons.
$25.00 worth of Moving Supplies
With any 3 month rental.
50% OFF any 3 month rental!
*Call for details.
1955 Northside Industrial Blvd • (just off Veteran's and Whitesville)
706-327-6464 • www.storagemasteronline.com

www.thebayonet.com

Foot technology takes step in right direction

Kristin Molinaro
THE BAYONET

A painful foot blister or stress fracture can slow a Soldier down. One way the 30th Adjutant General Battalion (Reception) is helping troops combat the effects of daily ruck marches and running is to ensure they are properly fitted for combat boots and tennis shoes.

Boots and tennis shoes provide protection and support for the foot in a variety of environments, from sand to grass to asphalt but to get the benefit of the support, the footwear must fit right, said Willie Smith.

Smith has worked at the 30th AG's Clothing Initial Issue Point for more than 30 years. He fits approximately 175 Soldiers a day for combat boots.

The shop issues boots to Soldiers all over Fort Benning, not just basic training troops, he said.

When fitting a Soldier with a pair of boots "we rely partly on what they say and partly on what we see," he said.

Smith takes foot measurements using a standard measuring tool called a Brannock device. It measures the length and width of each foot. The CIIP offers boots in a range of sizes and widths to accommodate nearly any Soldier walking through their door, he said.

Occasionally, a Soldier walks through the door with a unique pair of feet requiring custom-made boots.

"Last week, we had a Soldier who needed custom boots because his feet were long and thin," said SSG Glenville Challenger Sr., a senior processor with A Company, 30th AG Bn. "They could fit him in one type of boot, but not the other."

Challenger said special cases are often referred to the podiatry clinic at Martin Army Community Hospital to have a mold of their feet taken and sent off for the custom boots. Smith said depending on the modifications required some boots take between six to eight weeks to make.

But the wait is worthwhile when Soldiers receive custom boots made just for them, he said.

Another way processors at the reception battalion ensure Soldiers get the best fit is with the Aetrex iStep machine.

The iStep offers a comprehensive digital foot analysis in 30 seconds or less, Challenger said.

The device uses nearly 3,800 barometric sensors to measure the pressure exerted by each foot and captures the foot type (such as a low arch or high arch), pressure points and shoe size.

It also gives a digital readout with recommendations on ideal footwear and sizing information related to manufacturers of military footwear.

One of the benefits of the device is it shows where the most stress on the foot is, whether on the heel, the toe or both.

But because computers are not infallible, Challenger said the Soldiers still get measured with the Brannock device after using the iStep.

When getting fitted, Soldiers often have the final say in what's comfortable.

"We check to make sure the boots feel snug, not tight," Smith said. "But we are also asking the Soldier how it feels to him."

"It's about comfort," Challenger said. "We want to make sure when a Soldier leaves the boot rack, he's comfortable with the boots he has."

PVT Steven Harris, a one station unit training Soldier, said he went through two sizes of boots before finding the right fit in a pair of size 12s.

"I've never worn boots before," he said. "I just hope I don't get blisters. I heard a lot of people saying they get blisters and I'm just trying to get the right size so I won't have to go through that."

Challenger said even with proper fitting boots, blisters are a fact of life for new Soldiers.

"You're probably going to get blisters if you've never worn boots before," he said.

Minor blisters may not indicate an improperly fitted boot, but Soldiers with severe blisters should return to the 30th AG to be refitted, he said.

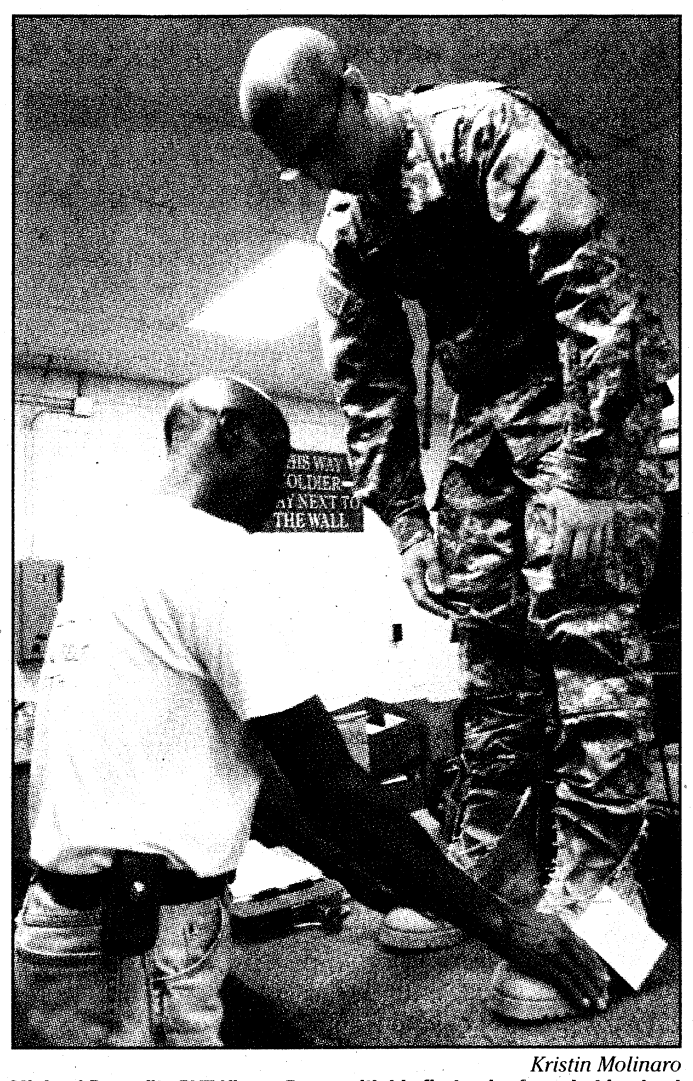

Kristin Molinaro
Michael Perry fits PVT Kieran Bowe with his first pair of combat boots at the 30th Adjutant General Battalion's Clothing Initial Issue Point.

Rehab program keeps injured Soldiers in fight

Kristin Molinaro
THE BAYONET

Days before his graduation from one station unit training with 198th Infantry Brigade, PVT Richard Rittle broke his left foot during a 12-mile ruck march. Nearly three months later, Rittle recalls the disappointment and frustration he felt when he learned he would not graduate with his fellow Soldiers and move on to a career as an Infantryman.

Rittle was transferred to D Company, 30th Adjutant General Battalion's Warrior Training Rehabilitation Program, where he expected his newly-acquired skills and physical fitness would languish until his foot healed and he could return to basic training. What Rittle didn't expect was a daily fitness plan designed for his needs, drill sergeant-led combat task training to keep his knowledge fresh and a command team that continually finds ways to keep Soldiers like him motivated.

Rittle said the hardest thing to overcome was his first few days at the WTRP.

"No one when they first get here is happy to be here," he said. "It's not where you want to be. But it's the best place to be when you're injured. Without the WTRP, I could've been sent home and that would've been the end of my career."

The WTRP takes in Soldiers from Sand Hill who are injured during basic training and deemed by their physician able to be rehabilitated. But the program is much more than a temporary way station for recovering Soldiers.

"There's nothing like having the goal of becoming a Soldier," said 1SG Sean Miles, senior NCO for D Company. "And then somebody telling you you're injured and you can't do anything about it. So we take them in and go through the rehabilitation and recovery process with them. And if there is something we can do to keep them training, we do it."

A WTRP Soldier's average day consists of company-wide PT in the morning, followed by open gym time or aquatic fitness classes, and a late-afternoon session of core muscle strengthening exercises called Four For the Core. Throughout the day, Soldiers without medical appointments conduct combat training with drill sergeants. If a Soldier entered the WTRP late in his basic training phase, it's possible for him to learn and qualify on the remaining skills to graduate directly from WTRP, Miles said. For the most part, the only make-up training the WTRP can't offer is weapons training at the ranges, he said.

Soldiers train on a variety of tasks including drill and ceremony, first aid, battle drills and individual movement techniques.

But physical training is only half the battle in rehabilitating Soldiers, said CPT Matthew Larson, D Company's commander.

"We are constantly battling their urge to quit," he said. "You can never underestimate the psychological component."

Larson, who is a certified physical therapist, has instituted programs to boost morale and team cohesion within the unit — whose numbers fluctuate from month to month but on average contains 100 Soldiers.

In January, the WTRP introduced morale trips, Soldier of the month boards and fitness and training competitions to keep Soldiers motivated and focused.

One of those programs, the Iron Knight monthly competition, is gaining popularity within the ranks, Larson said.

The competition, which is different each month and incorporates running, swimming or upper body strength components based upon Soldiers profiles, is part of the honor platoon program that awards streamers to platoons who demonstrate their expertise in areas such as safety, drill and ceremonies, leadership, fitness and morale.

"We started the competition to inspire Soldiers," he said. "It's based upon their profiles so they feel they can impact the game despite their injury."

SPC Nicholas Bartley said the competitions have kept him motivated since he arrived two months ago with a sprained ankle.

"We have to push ourselves and I know I will leave here stronger because of that," said Bartley, who was in his final week of basic training and preparing for Officer Candidate School when he was injured during combatives.

Bartley said he requested to come to WTRP.

"I couldn't do PT with my unit when I was injured, so I kept getting pulled out of formation for other duties," he said. "I was worried that I wouldn't be prepared to lead Soldiers once I graduated and headed to OCS."

Bartley hopes to be able to make up the final field training exercise and graduate directly from the WTRP in time to start OCS with the November class.

Even if Bartley has to return to basic training to make up his final week, he said it is no loss.

"I got a second chance and I'm taking advantage of it," he said.

As for Rittle, he is now in the process of choosing a new specialty. He continues to have symptomatic pain in his foot so his career as an Infantryman will be delayed about seven months, he said.

In the meantime, Rittle has narrowed his job choices to three: "Counter intelligence, human intelligence collector or a tanker," he said. "As much as I wanted to be an Infantryman, I want to be a Soldier more."

Paving the way

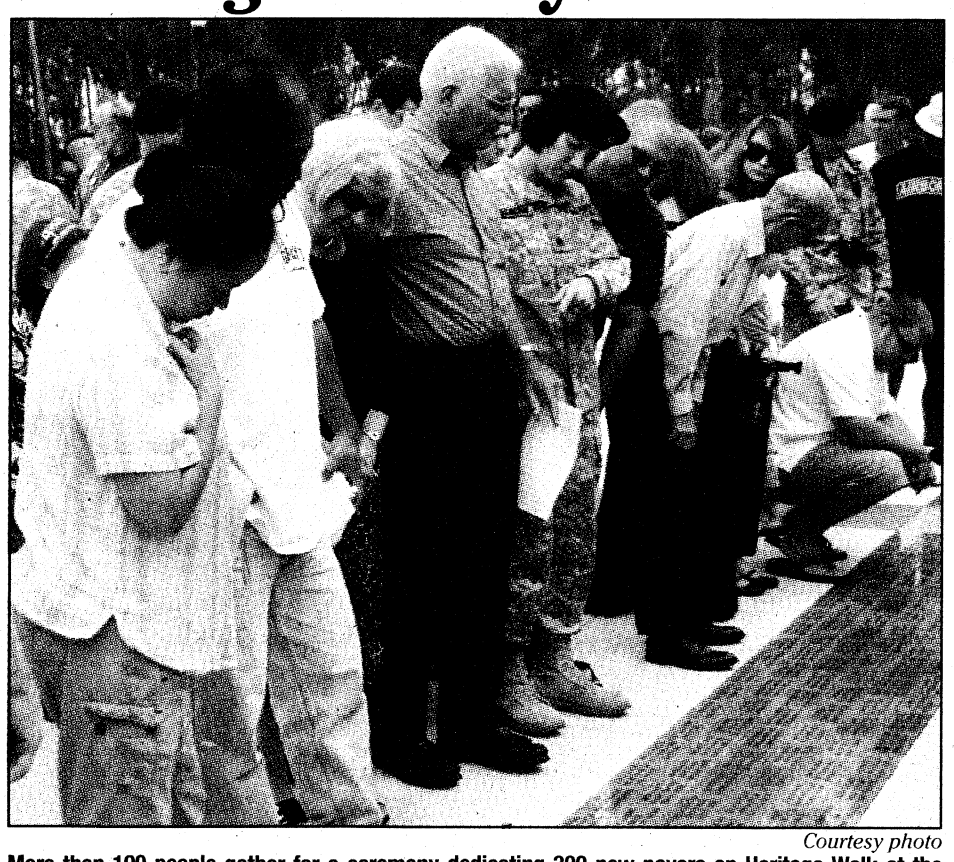

Courtesy photo
More than 100 people gather for a ceremony dedicating 300 new pavers on Heritage Walk at the National Infantry Museum and Soldier Center. The custom-engraved granite pavers — about 2,000 so far — give people a way to honor loved ones, whether they are in the military or not, said Cyndy Cerbin, communications director for the National Infantry Foundation. Proceeds from the paver sales help fund the operation of the museum and Soldier Center.

NATO: Needs revitalization

Continued from A1
intelligence on Iranian threats and would provide protection sooner, officials said.

"It allows for a full collaboration with NATO members," Obama said. "And we are very optimistic that it will achieve our aims and deal with the very real threat of ballistic missiles."

The two leaders also agreed on the importance of reaching out to Moscow in an effort to further collaborate with Russia on missile defense.

"We want to improve generally not only U.S.-Russian relations, but also NATO-Russian relations, while making absolutely clear that our commitments to all of our allies in NATO is sacrosanct and that our commitment to Article 5 continues," Obama said, referring to the point in the NATO charter stating that an attack on one member is an attack against all members.

The meeting included discussion about a strategic concept review that will articulate the role NATO is expected to play in the future.

"NATO has been so successful that sometimes I think that we forget this was shaped and crafted for a 20th-century landscape," Obama said. "We're now well into the 21st century, and that means that we are going to have to constantly renew and revitalize NATO to meet current threats and not just past threats."

CSM: 'Level-headed'

Continued from A1
how operations work in Iraq and Afghanistan. He's worked with heavy and light forces as well as counter-insurgency operations, so he knows a lot of aspects in working with the Afghan military and police. There's a fine line between training the Afghans to meet the needs of their populace and completing the mission."

Bohn entered the Army in 1982 as an Infantryman. Bohn has held every leadership position from team leader to command sergeant major in 26 years of serving. His assignments include serving with the 502nd, 506th and 508th Parachute Infantry Regiments and the 1st Ranger Battalion, 75th Ranger Regiment.

He is a graduate of the Special Operations Training Course and the U.S. Army Sergeants Major Academy.

"He's going to be a key player in getting the Afghan forces trained," said U.S. Army Infantry Center CSM Earl Rice. "He knows what resources we have here at Fort Benning at his fingertips, so he has that reach-back capability. He's creating this position from scratch and growing it while we are in combat. It takes a level-headed, competent leader to pull that together so it speaks volumes for Bohn that he was selected for this job."

Hospital: To include 70 in-patient beds, two wings

Continued from A1
serve Soldiers, military retirees, and families of the Fort Benning community with a range of specialties. The design is split into two wings — a clinic and hospital section, equipped with two parking decks for patients and staff members. Design and construction is likely to begin shortly after the Corps of Engineers issues a notice-to-proceed in October and will span 1,200 calendar days. An estimated completion date is set for summer 2013.

Like all Army construction, the new hospital will satisfy the silver criteria established by the Leadership in Energy and Environmental Design rating system, in accordance with the U.S. Green Building Council standards, Kertis said.

"It's been a long road to get this project awarded because it is funded with both military construction dollars and BRAC (Base Realignment and Closure) funding," said Alan Bugg, the resident engineer for the project.

"Also, we changed the location from a site beside the existing hospital to a new site about a half-mile away. The relocation will help alleviate parking issues and allow for a faster construction schedule."

The future of the existing hospital, now more than 50 years old, is yet to be determined.

Post to receive 44 electric cars under Army plan

Vince Little
THE BAYONET

Fort Benning expects to receive 44 new electric cars under an Army leasing plan announced earlier this year, said Peter Lukken, the garrison sustainability planner.

The effort is tied to an environmental executive order requiring federal agencies to increase acquisitions of alternative fuel, hybrid and plug-in hybrid electric vehicles when commercially available.

"This shows the commitment by Fort Benning and the Army to energy reduction. We're doing our part to get us off dependence on foreign oil," Lukken said. "It's a strategic move as well as a sustainable move. We're trying to reduce all the emissions we can."

In January, the Army said it planned to lease 4,000 neighborhood electric vehicles, or NEVs, in a bid to replace gasoline-powered vehicles. The non-tactical electric vehicles will be used on installations for passenger transport, security patrol, and maintenance and delivery services.

The Army expected to lease nearly 800 NEVs this year and 1,600 each in 2010 and 2011, according to a story posted on army.mil in January. The lead-acid battery-powered cars could save up to $45 million and 11.5 million gallons of fuel over six years.

The environmental office at Fort Benning's Directorate of Public Works is getting maximum use out of half a dozen electric cars it purchased in the past two years, said Tom Tuten, the organization's program manager. They include a pair of two-seat utility trucks and a six-seat passenger vehicle. Two of the cars have logged more than 1,000 miles.

"We were looking at ways to reduce air pollution and energy use, and that's what got us looking at the electric cars in the first place," Tuten said. "It's a clean, green machine. No air emissions, no fossil fuels."

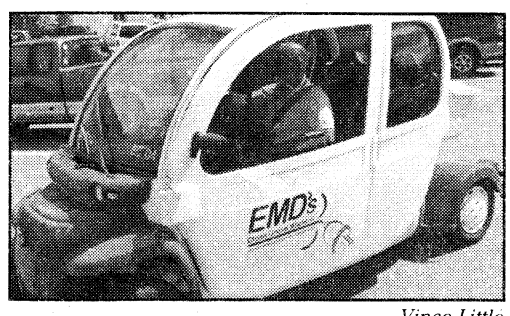

Vince Little
Tom Tuten, the environmental office's program manager, drives a two-door electric car Tuesday.

Global Electric Motorcars, a Chrysler subsidiary, manufactured the environmental office's six cars. Tuten said they're charged overnight for eight to 10 hours and last up to 40 miles.

"Their top speed is only 25 miles per hour," he said. "They are street legal, but you cannot take them on a street or highway that is higher than 35 miles per hour ... We use them for short hops. They can go anywhere around Main Post, so they work real well for us."

He said the environmental office spent between $11,000 and $16,000 per vehicle. Heaters, fans, bumpers, doors, dome lights and windshield wipers were among the accessories added after purchase.

Tony Westbrook, a pollution prevention planner for DPW's environmental management division, said the cars generated savings of about $335 per vehicle in fuel costs and 2,248 pounds total in carbon dioxide emissions.

"It's a good way to promote clean air and reduce pollution at the same time," he said.

Lukken said the 44 electric cars set to arrive here are "more versatile" and capable of traveling longer distances on a single charge. The Directorate of Logistics will handle distribution to units across post.

Vince.Little@us.army.mil

'Papa' calls it a career after 49 years with USAMU

Michael Molinaro
USAMU PAO

After more than 50 years, William O. Harden, with the U.S. Army Marksmanship Unit, said it's finally time to mow the lawn.

Harden, who was honored Sept. 11 at the National Infantry Museum, retired after serving 52 years of active and civilian service.

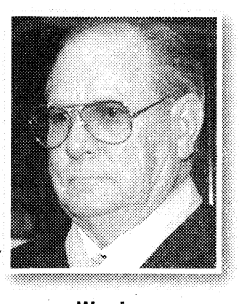

Warden

"W.O.'s lifetime of service with the United States Army Marksmanship unit is almost a complete reflection of its history," said LTC Daniel Hodne, commander, USAMU. "He has been an instrumental part of every one of the unit's weapons development projects. A vital unit function to the Army in an effort to increase its combat readiness and a vital unit function to the nation as it is not always foreseeable when we may find ourselves fighting a long war."

Known as "Papa" to those who work with him, Harden has been with the unit for 49 of its 53 years of existence. He entered the Army as a Soldier in 1957 and started on a company-level two-man rifle team and continued until a piece of paper came across his desk in 1960 that changed his life forever.

"When I got a set of orders assigning me to the (USAMU) you can't believe how high my morale was to know I was walking into a unit known worldwide, the 'Home of Champions'," Harden said. "You had to work your way from the bottom to the top to get to the great Army Marksmanship unit. That was everybody's goal — to get assigned to the (USAMU).

He served a tour in Vietnam in 1967 before returning to the USAMU and gradually made the move from the service rifle team to the custom firearms shop where he became the noncommissioned officer-in-charge of the shop in 1975 until his retirement from the active Army in 1982 as a master sergeant. He was hired as the chief of the custom firearms shop six months later.

Under Harden's tutelage, the custom firearms shop has equipped Soldiers with specially modified and accurate weapons to increase their effectiveness on the battlefield. He led teams that developed all of the M-21 Sniper System for Vietnam, said Bob Aylward, executive officer, USAMU. He led the team that planned and supervised the testing and evaluation of 16 prototypes for the M-24 Sniper system. The modified M-16A4, designed by Harden's team for competition, has become the weapon of choice for special operations Soldiers.

"His ability to think, as well as form a team around him that could think for tomorrow, was extraordinary," Aylward said, who has worked with Harden since 1973. "His team is in the business of deeming what is needed in the future, developing the idea and in many cases creating the item and testing it."

Dedicated and hardworking are the two words Harden said he hopes people remember him by. His old-school demeanor may have scared a private or two at first but those that worked with him understood the real W.O. that many who met him briefly may have never known.

"The side of him I admired the most was when he would hear about one of his Soldiers or civilian employees having a hard time and very quietly give them help, with a threat to 'keep it quiet'," said SFC John Haidu, USAMU custom firearms shop NCOIC.

"He never helped anyone to get recognition for it. He was always there for his guys and sincerely cares about all the members of this unit and the Army as a whole. He is a patriot."

With the boxes in his office packed and the custom firearms shop firmly in the hands of Haidu and Steve Young, Harden isn't about to settle down in a recliner.

"I'm going to complete the unit library and get it up to standard," Harden said. "But I've got some things I have to do first. My wife told me to go get a job. So I'm going to paint the house and do some yard work that I haven't done in years."

GIVE WHERE YOU LIVE

Did you know that 5,648 soldiers, civilian employees and family members received services last year from local agencies funded by United Way of the Chattahoochee Valley?

Designate your money to stay in the Fort Benning Region!

CFC #46792

Thanks for your support!

CFC
United Way
United Way of the Chattahoochee Valley

www.unitedwayofthecv.org

Sponsored by CB&T

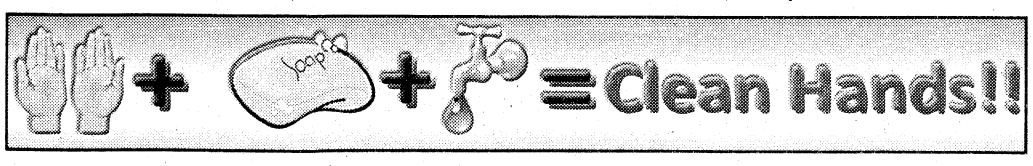

ROBERT S. POYDASHEFF
COL United States Army (ret.)
Attorney at Law
former Staff Judge Advocate
Specializing in Military & Administrative Law
944 2nd Avenue
Columbus, Georgia 31901
Phone: 706-317-3224



VETERAN PACKAGE AVAILABLE

Complete Funeral Services with Metal Casket
VANCE-BROOKS
Funeral Home
Columbus, Georgia
For More Information Call 706.323.8152

SPEED LIMIT 15

Children at play:
Remember the Speed Limit in Residential Neighborhoods.

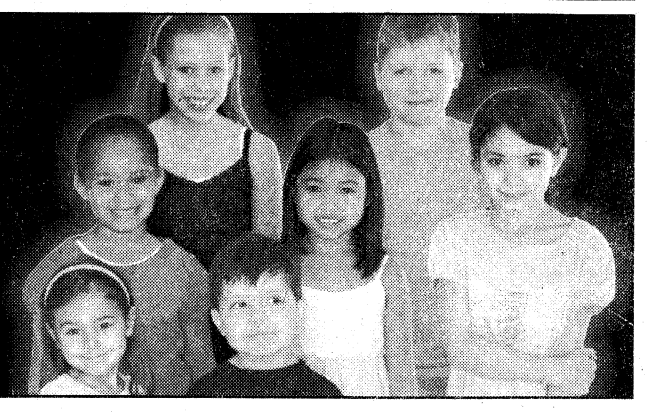

around Post

U.S. ARMY SOLDIER SHOW COMING

The U.S. Army Soldier Show is coming to Fort Benning today at Wetherby Field. The family-oriented outdoor musical entertainment extravaganza features performances by active-duty Soldiers. Gates open at 6 p.m. and the show begins at 8 p.m. The show is open to the public and admission is free. Food and drink vendors will be on site.

For more information, visit www.benningmwr.com or call 706-545-3328.

RECLAMATION SALE

A reclamation sale will he held from 8 a.m. to noon today inside Building 224A on Upton Avenue.

ACUs will be sold only to active-duty military personnel. Sizes and quantities are limited to one pair of boots and two sets of uniforms per authorized patron. National Guard and Army Reserve Soldiers on active status must have duty orders. Retirees are authorized to purchase IPFU and PT sets. The sale's first hour is designated for personnel E-6 and below only.

There is a limit of $300 per customer and buyers must pay cash.

For more information, call 706-545-1972.

VFW JOB FAIR

Military veterans, retirees, Department of the Army civilians and their family members are invited to attend a job fair Wednesday and Thursday. The fair is sponsored by the Georgia Department of Labor, Civilianjobs.com, VFW Post 665 and Fort Benning Readiness Employment Branch. Local and regional businesses will be represented. Bringing copies of your resume is recommended. For more information, call the employment readiness branch at 706-545-2836 or 706-545-5385.

UNION MEETINGS

AFGE Local 54 will hold its monthly union meeting from 5:30 to 6:30 p.m. Thursday at Union Hall. The topic is the upcoming elections.

Union Hall is located inside Building 2506 off Indianhead Road.

WEAPONS TRAINING

Training, involving the firing of weapons on the eastern boundary of Fort Benning, will be conducted Oct. 19-23. This training may cause noise disturbances. For more information, call 706-545-2238 during business hours. After hours, call 706-545-2218.

SELF-DEFENSE COURSE

In observance of Domestic Abuse Prevention Month, the Fort Benning Family Advocacy Program and Columbus State University Campus Police will host a women's self-defense course from 10 a.m. to noon Oct. 23 at the Benning Conference Center. For more information, call 706-626-2614 or 706-545-7594.

ANTI-DRUG TRAINING EVENTS

The Army Substance Abuse Program is sponsoring several upcoming training events on Fort Benning. ASAP will bring the program "Positive Choices are Magical" to DoD schools Oct. 28 with an anti-drug message by Mel Chaffee. Dr. Mary Holley, the founder of Mothers Against Methamphetamines, will present her program, "The High is a Lie," at Fort Benning during National Red Ribbon Week Oct. 29. For more information on ASAP or upcoming events, call 706-545-2123 or visit https://www.infantry.army.mil/ASAP.

RECOGNITION BREAKFAST

The post's quarterly Recognition of Excellence Breakfast will be at the Supper Club in the Benning Conference Center at 9 a.m. Oct. 30. Outstanding military, civilian, contract and volunteer personnel and local community members will be recognized for their support of Fort Benning's mission. Awardees receive quality awards, Infantry coins, certificates of commendation or appreciation, trophies or plaques as appropriate. For more information and awards criteria regarding garrison command quality awards, call Janie Pearson at 706-545-5607.

For information and awards criteria for installation employee of the month and length of service awards, call Gwendolyn Maye at 706-545-5178. For information and awards criteria for installation volunteers of the quarter and month, call Starla Desaussure at 706-545-3016.

For information and awards criteria for installation safety awards, call Debbie Gutierrez at 706-545-3678.

MACARTHUR LEADERSHIP AWARD NOMINATIONS

Nominations are being accepted for the GEN Douglas MacArthur Leadership Award Program. Nominees must be company grade officers from second lieutenant to captain or warrant officer to chief warrant officer two. They can't be on a promotion list for major or chief warrant officer three. Active-duty, National Guard and Army Reserve Soldiers are eligible.

Nominations must be sent to Karen Smith, of the human resources division, by e-mail at karen.smith17@us.army.mil, or by fax at DSN 332-0810 or 703-602-0810, no later than Nov. 19.

For more information, visit www.usapa.army.mil or call LTC Jay Carlson at 703-604-0669 or e-mail jay.carlson@conus.army.mil.

CBM RELOCATED

All in- and outprocessing for Main Post Centralized Barracks Management program barracks has been relocated to Building 289, the 14th Combat Support Hospital Community Activity Center. To make an appointment, call 706-545-4086. If you have any questions regarding the move, call 706-545-7197.

TOT TOWN PRICE CHANGE

Effective immediately, Tot Town's hourly care will increase from $3 to $3.50. For more information, call 706-689-8698.

CAR SALES TAX

Car buyers in Muscogee County this year who were charged in excess of 5 percent sales tax could be eligible for a refund.

To apply for a refund, submit a copy of the sales agreement, a Sales Tax Claim for Refund (Form ST-12) and a Waiver of Vendor's Rights (Form ST-12A) to the Georgia Department of Revenue. Forms are available at https://etax.dor.ga.gov/salestax/st3forms/st3_indx.aspx.

For more information, call Office of the Staff Judge Advocate at 706-545-3281 or the department of revenue at 706-649-7451 or 404-417-6601.

TIP LINE

The post Drug Suppression Team has created a Drug and Gang Tip Line. The tip line is available by calling 706-545-0208.

If you have any information pertaining to drug or gang activity in your area, you may call 24 hours a day, seven days a week to report it. Leave an anonymous message or leave your information to be considered for cash rewards where applicable.

INFANTRY BAND BUILDING

The Infantry Center Band Headquarters and Operations has moved to Building 285, (former Military Clothing Sales store), on Morrison Avenue. Telephone numbers are unchanged.

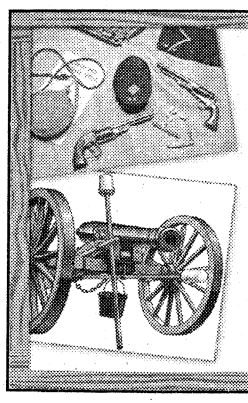

The Award Winning Andersonville Historic Fair
October 3 – 4, 2009

In its 34th year, features Civil War battle reactments, living history programs, and 80 units parade, arts, crafts, and collectibles. Live music and good food

10am – 5pm Downtown Andersonville, Georgia
50 miles from Fort Benning, Georgia

For additional info please call 229-924-2558

www.SoftwareMadeSimple.net

COMPUTER SOFTWARE TRAINING

Excel, Access, PowerPoint, Outlook, Word, Visio, Windows XP, VISTA, SharePoint Designer, InfoPath, Crystal Reports and many others!

On-site, customized training available for all levels Beginning, Intermediate & Advanced

706-332-7372
1501 13th St, Ste M
Columbus, GA 31901

Microsoft PROJECT

Microsoft Office Specialist

DATABASE DEVELOPMENT

CERTIFIED QuickBooks ProAdvisor

QUICKBOOKS Installation, Setup, Consulting

Software Made Simple
TRAINING & DATA SOLUTIONS

THE 1911 SOCIETY, LTD.
Supporting Sustainable Rural Development, Farm Preservation & AgriTourism
presents

The Cotton Pickin' Fair
Art, Antiques and Crafts

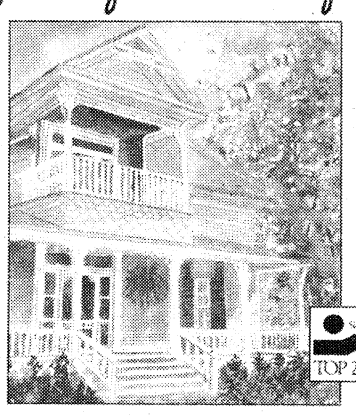

TOP 20 EVENTS

October 3 & 4, 2009
18830 Hwy. 85
Gay, Georgia
www.cpfair.org • 706.538.6814
While in Gay, visit our neighbor, QC Arena Rodeo, www.qcarena.com

ADVANCE THROUGH THE RANKS
Built on a 120-year tradition, Troy University has actively supported the military community for more than 50 years.



The U.S. Army has created one of the most innovative programs for higher education in the world – GoArmyEd. TROY empowers GoArmyEd, military, traditional and non-traditional students to reach their academic goals by removing accessibility, geographical and time concerns.



No wonder TROY was recently named a Top 10 Most Popular University by *Military Times* and rated a Military Friendly School by *G.I. Jobs*. TROY has been ranked by *The Princeton Review* as a Best School in the Southeast for five consecutive years and is the top-ranked public university in the State of Alabama according to *Forbes* magazine.



TROY offers an extensive selection of undergraduate and graduate degree programs in business, computer science, political science, social science, criminal justice and healthcare. Our degree programs are offered online through Troy University's eCampus.

Troy University proudly supports our military students through the Yellow Ribbon Program.

706-685-5768
800-414-5756
troy.edu
Click on the eArmyU link

TROY UNIVERSITY
A future of opportunities
eCAMPUS

Everyone Deserves a Beautiful Smile

$79 - $99 per month*



Braces for $79 - $99 per month.* No Down Payment
A perfect plan for busy orthodontic patients.
*Based on a 24-month case. Phase one treatment based on a 21-month plan. Fees may vary. Call for details about retention phase and length of treatment.

ORTHODONTIC CARE OF COLUMBUS
Dr. H. M. Bush
Dr. Leroy O. Venn
Member, American Association of Orthodontists

Low Monthly Payments
• Most Insurance Plans Accepted
• Certified Provider of Invisalign

Call today for your FREE consultation and exam.
Columbus | 706-324-4665
3031 Manchester Expressway
Columbus Park Crossing, Unit 2M
www.1888SMILE55.com

OPTOMETRY CLINIC

IN THE PX
NOW SEEING TRICARE PATIENTS

Tricare covers a comprehensive exam every year!

• We sell contact lenses-you pay what we pay plus $5 •

SAME DAY SERVICE/OPEN 6 DAYS A WEEK



706-682-3938
OPTOMETRY CLINIC
Dr. Smitesh J. Patel
9220 Marne Rd, Ft. Benning, GA 31905
WALK-INS WELCOME

Are you calling the right number?

ADVERTISE WITH THE BAYONET
CALL 706-576-6239
AND GET YOUR AD IN FAST!

Project: To bring back 'normalcy' for Ranger, wife

Continued from A1

"It has been the most difficult thing I've ever done. I lost my husband, soul mate and best friend," she said. "But in the past two years, I've grown in my faith, and grown stronger emotionally and mentally. I've learned that not just from my husband, but also the guys on the floor, about what it means to persevere. They never give up."

RyAnne has not only been a caregiver and spouse, she's also become an advocate for long-term rehabilitation of Solders with "signature wounds" such as quadriplegia and traumatic brain injury stemming from the war on terrorism.

In late April, she testified before the Senate Armed Services Committee about difficulties in the aftermath of a severe battlefield injury, saying there needs to be adequate living facilities, resources and compensation available to troops and family members.

"I believe this country wants the best for these Soldiers coming home. They work so hard to get these guys functioning again back in society," she said. "The (Defense Department) spends billions of dollars on research for battlefield medical technology. It's superb. (But) rehabilitation science has not caught up to what they're able to save on the battlefield."

RyAnne said she wants to see Tricare legislation rewritten in a way that differentiates treatment of minimally conscious, combat-injured service members and those still on active duty.

"I believe they want to do what's right. It just takes time for change, like everything else that happens in the government. They just have to figure out how to best take care of them," she said. "I am so grateful to (Veterans Affairs) for what they've done for my husband."

The 75th Ranger Regiment has remained in contact with Scot and RyAnne and continues to fight for him, she said.

SFC George Smith, now NCOIC of the regiment's public affairs office, served in the same company with Noss in Afghanistan.

"We see him trying to fight and know he's still inside. It's just a matter of time before he gets out," Smith said. "It shows a true Ranger right there, continuing to fight, even with all the adversity he's facing. It just shows the true meaning of being a Ranger: Never quit, never give up."

RyAnne said the house in Alabama will allow them to be closer to her family in Birmingham.

According to the organization's Web site, Homes for Our Troops was founded in 2004 by John Gonsalves, a construction supervisor from Raynham, Mass. Through the end of last year, it had built more than three dozen homes across the country for service members with serious disabilities and injuries. About 30 more are in the build phase this year.

"(Gonsalves) is the most generous man I've ever known," RyAnne said. "They called me up and said we need to apply for a home. They found us somehow. He is a huge patriot and wants to give back, and he has. The effort has been huge.

"When people want to give you homes or vans or money, I've been told it's their way of saying 'thank you.' It makes me happy to know people do care and are aware of what Scot sacrificed for this country."

Throughout his recovery, RyAnne said she maintains her spirits through faith in God and inspiration from Scot.

"I gain strength from Scot each and every day I walk in that room," she said. "He is still fighting to regain function. And I gain strength from that. If he's not giving up, I'm not giving up."

RyAnne said she provides updates on his condition and progress via a Web site called caringbridge.org. To access it, type "ScottNoss" into the visitor's block.

"Looking at these men and women fight every day to regain function, it's amazing what it does to your own strength," she said. "It hasn't been rosy the whole trip. It's been an emotional roller coaster. But if God had told me before we got married that this is what would happen to Scot, I still would've married my man. I've seen wives pack up and leave. I've seen so many families who are not supportive, leaving these Soldiers to fight for themselves. I'm sticking it out.

"You can be bitter and not want to do anything for anyone, or you can be better, and work to better the situation — use the situation to grow as a person to help others. I chose to better myself, better Scot and help others who are in the same situation, because there are going to be others like Scot who come back from this war."

For information about donating to the Noss project, visit www.homesforourtroops.org/site/PageServer?pagename=ScotNoss.

Flu: Prevented by good hygiene

Continued from A1

limited supply starting in mid-to-late October. Additional information on the H1N1 vaccine will be forthcoming as it becomes available.

Fort Benning implemented a flu-condition scale, a subjective yet metric-based tool the installation commander can use to measure flu activity on post, said Terry Beckwith, the hospital's public affairs officer. It is a five-step scale, going from green, which signifies no flu activity, to black, meaning a severe flu pandemic.

"We are currently at FLUCON Orange due to the H1N1 flu strain that has been circulating worldwide since last spring," Beckwith said. "We are taking fairly aggressive preventative measures. Everyone entering the hospital is asked to use hand gel at the entrances and at the entrances to all medical treatment facilities."

Patients can be a member of the "flu team," Beckwith said, by practicing good hand hygiene at all time, keeping hands away from their mouths and eyes, staying home when sick and asking for a mask if visiting Martin Army Community Hospital, not only to protect themselves but also the staff at the hospital. The staff is monitoring the schools, trainees, Fort Benning personnel and clinics on a daily basis for any evidence of increased flu activity.

"Lastly, we are very actively planning for expansion of our services, should the need arise," she said.

verizon wireless
5-Star Deals.
Superior savings for you and your family.
★ ★ ★ ★ ★ ★
To show our appreciation, Verizon Wireless offers a 15% discount to all Active, Veteran, Guard and Reserve Military Personnel.
Discount on Monthly Access on calling plans $39.99 or higher on one or two year Agreements.



BUY ANY BLACKBERRY, GET ONE FREE.
BlackBerry® Curve™ $49.99
BlackBerry® Storm™ $49.99
BlackBerry® Pearl™ Flip $19.99
Free phone 2-yr. price must be of equal or lesser value. All 2-yr. prices: Curve: $149.99 – $100 mail-in rebate debit card. Storm: $149.99 – $100 mail-in rebate debit card. Pearl Flip: $119.99 – $100 mail-in rebate debit card. Add'l phone $100 – $100 mail-in rebate debit card and is only valid on BlackBerry devices. All smartphones require new 2-yr. activation on a voice plan with email feature, or email plan. While supplies last.*
Switch to America's Largest and Most Reliable Wireless Network.
Military Families verizonwireless.com/discount Government Sales findmyvzwrep.com or 1.800.561.6227
VERIZON WIRELESS COMMUNICATIONS STORES Open 7 days a week.
Technicians available at select locations.
COLUMBUS 1870 Midtown Dr. 706-563-0900
Peachtree Mall 706-321-1000
6740 Veterans Pkwy. 706-327-8900
*Our Surcharges (incl. Fed. Univ. Svc. of 12.9% of interstate & int'l telecom charges (varies quarterly), 7¢ Regulatory & 92¢ Administrative/line/mo. & others by area) are not taxes (details: 1-888-684-1888); gov't taxes & our surcharges could add 7%–27% to your bill. Activation fee/line: $35.
IMPORTANT CONSUMER INFORMATION: Subject to Customer Agmt, Calling Plan, rebate form & credit approval. Up to $175 early termination fee, up to 40¢/min. after allowance & add'l charges apply for data sent or received (incl. Mobile Web ads). All company names, trademarks, logos and copyrights not the property of Verizon Wireless are the property of their respective owners. Offers & coverage, varying by service, not available everywhere. Network details & coverage maps at verizonwireless.com. © 2009 Verizon Wireless. FSDM

FALL LIQUIDATION SALE!
Saturday Oct. 3rd 9 a.m. - 5 p.m.
Huge Selection of:
Furniture
Household Goods
Christmas Decorations
& Gifts
EDWARD'S ANTIQUES & Restorations
Everything Reduced up to 90% OFF
1717 12th Ave.
Columbus, Ga 31901
706-327-2123

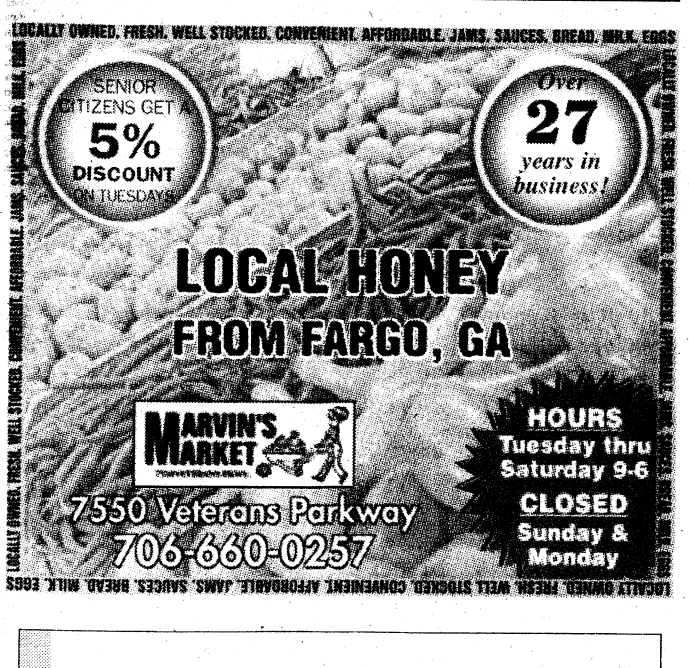

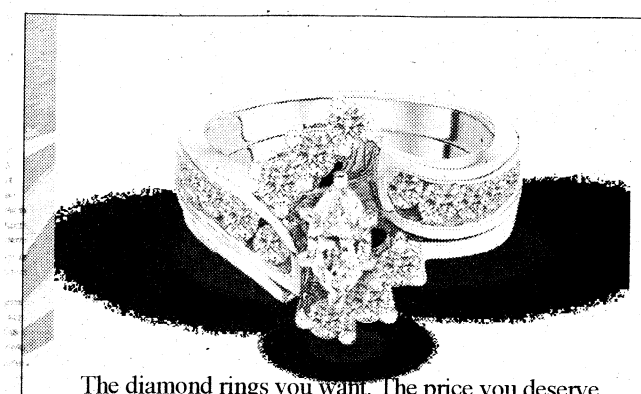
The diamond rings you want. The price you deserve.
REEDS Jewelers
Stores REEDS.com
PEACHTREE MALL (706) 322-1556
WE BUY GOLD! WE'LL PAY YOU ON THE SPOT!
PIONEER SERVICES Retail Credit Group
MILITARY FINANCING
E-1 AND UP WITH APPROVED CREDIT

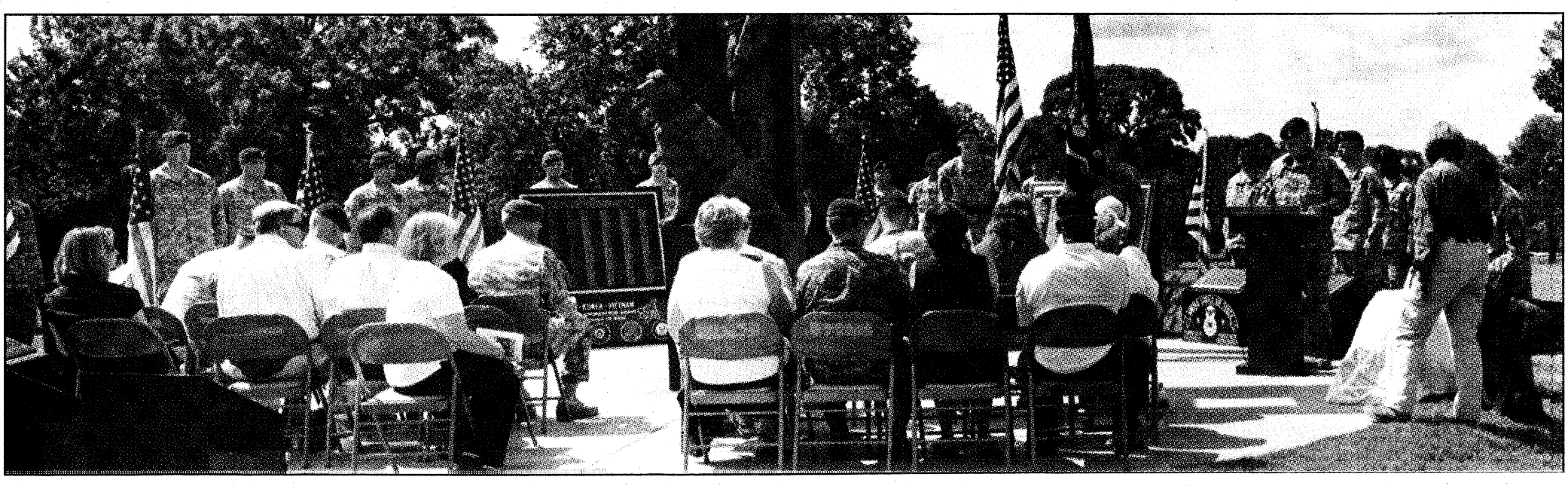

1st Battalion (Airborne), 507th Parachute Infantry Regiment, dedicated a monument to an Airborne legend Sept. 25. Geronimo, a German shepherd mix, was the regiment's airborne mascot in the early 1940s.



SFC(R) Jesse Mendez, a dog handler who served three tours in Vietnam, places a flag for the ceremony. Maxine Schwartz created the bronze plaque mounted on a black granite pedestal to memorialize Geronimo and PVT Ken Williams. It was placed near the War Dog Memorial on Sacrifice Field.

Courtesy photos

Geronimo

During World War II, Geronimo, the mascot of the 507th Parachute Infantry Regiment, received national recognition when an article covering his eighth parachute jump appeared in the Sept.13, 1943 edition of *Life Magazine*. More than 60,000 spectators in Alliance, Neb., witnessed the four-legged paratrooper descend to earth and stand in place until disconnected from his chute by PVT Ken Williams, a paratrooper who purchased the German shepherd mix while training at Fort Benning.

A monument on Sacrifice Field was dedicated to the Airborne mascot Sept. 25.



Geronimo, shown with 507th Parachute Infantry Regiment Master PVT Ken Williams, received national recognition when an article covering his eighth parachute jump appeared in *Life Magazine*.

Colorado Technical University™

MEET THE CHALLENGE.
CONNECT WITH A TOP 10 UNIVERSITY.

COLORADO TECHNICAL UNIVERSITY
DEPARTMENT OF MILITARY EDUCATION

Looking for a college degree that can help you advance within the military? Join forces with Colorado Technical University. CTU has been named a "Top 10 University" by Military Advanced Education – and earned the coveted "CCME Institution Award" for our support of the military.

We offer 100% Online degree programs in a wide range of military-relevant fields, including:
- Business
- Information Technology
- Homeland Security
- Supply Chain Management
- Many more

Contact us today to get started on your degree program.

888-671-2555
ctumilitary.com

CTU Online and strategically located ground campuses
Take a tour of CTU's Virtual Campus at www.ctuvirtualtour.com.

© Colorado Technical University. All rights reserved. CEC2312826 08/09

See what happens when a hotel is designed around you.

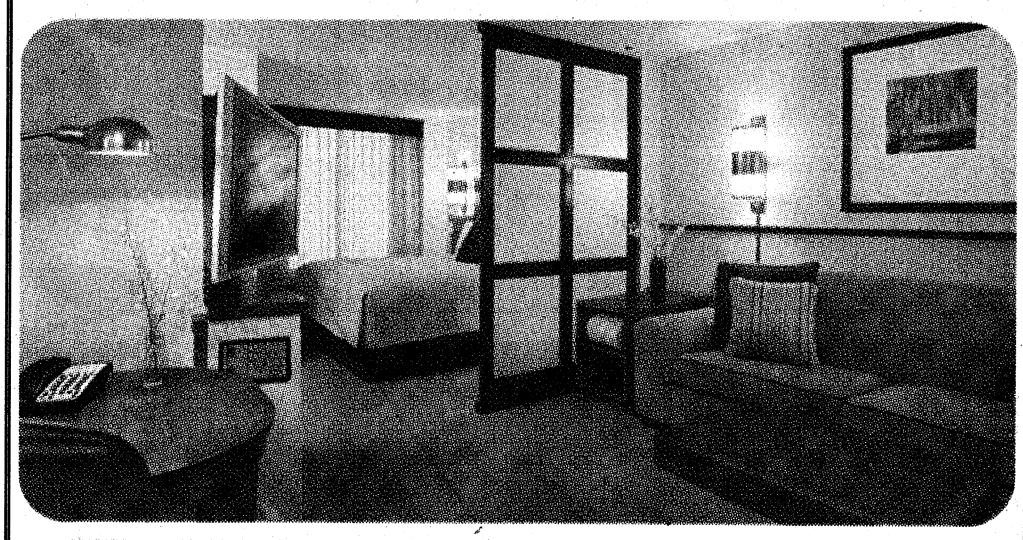

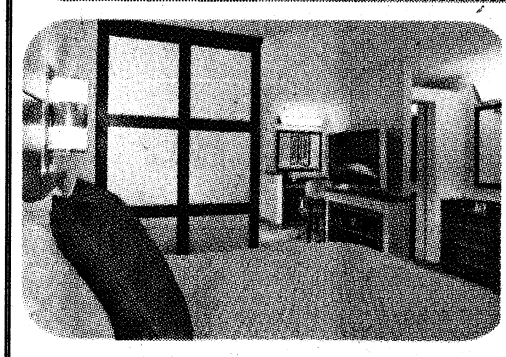





Introducing Hyatt Place.™ A new kind of hotel that puts style, innovation and The Hyatt Touch® within everyone's reach. Where you'll find a 42" flat-panel HDTV in every room, our Hyatt Grand Bed,™ free Wi-Fi, a complimentary continental breakfast and freshly prepared food available 24/7 in our Guest Kitchen. Discover for yourself how perfectly a hotel can fit your lifestyle. Hyatt Place. it's so you.™

Call **888 HYATT HP** (888 492 8847) or visit **hyattplace.com**

Government Rates Available

READERS' CHOICE AWARDS Ledger-Enquirer

Columbus – North
2974 Northlake Parkway
Columbus, Georgia 31909
706-507-5000

HYATT PLACE™

GRADUATIONS

DRILL SERGEANT OF THE CYCLE



SSG TRAVIS BINGAMAN
Drill Sergeant of the Cycle
B Company, 2nd Battalion, 54th Infantry Regiment

Bingaman is from Pendleton, Ind. He enjoys reading, bicycling, running and watching sports.

SOLDIER OF THE CYCLE



PFC PETER DRUMGOOLE
Soldier of the Cycle
B Company, 2nd Battalion, 54th Infantry Regiment

Drumgoole is from Cape Cod, Mass. He enjoys hockey, hunting and playing sports.

CIVILIAN OF THE CYCLE



MARY EVANS
Civilian of the Cycle
B Company, 2nd Battalion, 54th Infantry Regiment

Evans is from Phenix City. She enjoys playing video games, exercising, walking, reading and cooking.

DRILL SERGEANT OF THE CYCLE

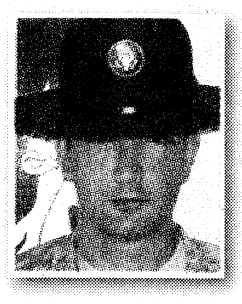

SSG ALLEN BUNN
Drill Sergeant of the Cycle
C Company, 1st Battalion, 50th Infantry Regiment

Bunn is from Wisconsin. His previous assignment was the 4th Infantry Division at Fort Hood, Texas, and the 29th Infantry Regiment on Fort Benning. He enjoys hunting and archery.

SOLDIER OF THE CYCLE

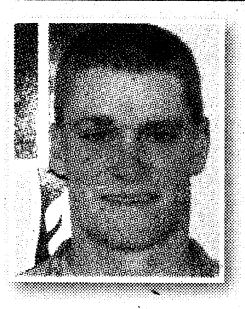

SPC TYLER IMIG
Soldier of the Cycle
C Company, 1st Battalion, 50th Infantry Regiment

Imig is from Westminster, Mass. His next assignment is the Army Marksmanship Unit. He enjoys shooting.

CADRE OF THE CYCLE



SFC TAMIKA NELSON
Cadre of the Cycle
C Company, 1st Battalion, 50th Infantry Regiment

Nelson is from Detroit. She enjoys shopping and reading.

DRILL SERGEANT OF THE CYCLE



SSG MICHAEL OROSZ
Drill Sergeant of the Cycle
E Company, 1st Battalion, 50th Infantry Regiment

Orosz is from Warren, Wis. His previous assignment was Fort Bliss, Texas. He enjoys fishing.

SOLDIER OF THE CYCLE



PV2 BRIAN MACKEY
Soldier of the Cycle
E Company, 1st Battalion, 50th Infantry Regiment

Mackey is from Levittown, Pa. His next assignment is Fort Bragg, N.C. He enjoys playing the drums.

CIVILIAN OF THE CYCLE

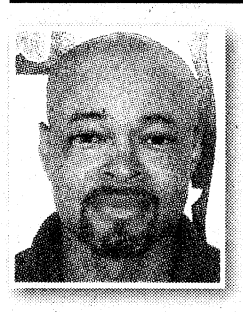

LOUIS FRANCIS
Civilian of the Cycle
E Company, 1st Battalion, 50th Infantry Regiment

Francis is from Lawton, Okla. He is the MCOE G3 for the IED Defeat Team. He enjoys weightlifting and car repair.



CASH
FOR YOUR OLD
HIGHEST PRICES PAID
GOLD & JEWELRY
ON THE SPOT EASY CREDIT
1110 BROADWAY
LANE Jewelers ~ Since 1962 ~
Instant In Store Financing For 47 Years!

10% MILITARY DISCOUNT
NO TAX
OAKLEY SI. ASSAULT 8" BOOT
MERRELL -- ROCKY BOOTS
BLACK HAWK -- CONVERSE
COMBAT FOOTGEAR
www.combatfootgear.com
Oakley Footwear Dealer
$10 OFF Any Boot Purchase with this coupon
Cannot combine the coupon with any other discounts. One coupon per customer.
2039 Ft. Benning Road • Suite 104 • Columbus, GA 31903
(Located in the New Torch Hill Plaza, Corner of Torch Hill Road and Fort Benning Road)
(706) 689-2324 or 1-888-689-2324
Fax: (706) 689-2324
Open: Monday-Friday 10am-7pm • Saturday & Sunday 10am-6pm

© 1999, National Crime Prevention Council

Her universe is about to explode... with possibilities.



LESS CRIME IS NO ACCIDENT
It takes you — and programs that work.

Call 1-800-WE PREVENT and we'll send you a free booklet on how you and your community can keep kids away from crime and crime away from kids.

1-800-WE PREVENT
www.weprevent.org

Ad Council

TAKE A BITE OUT OF CRIME®
McGruff the Crime Dog
U.S. Department of Justice
Crime Prevention Coalition of America

$3,000
MINIMUM TRADE FOR YOUR CLUNKER!!!
Budget
CAR AND TRUCK SALES

2009 LEDGER-ENQUIRER READERS CHOICE WINNER

READERS' CHOICE AWARDS Ledger-Enquirer

BEST USED CAR DEALERSHIP IN COLUMBUS & FORT BENNING

CORPORATE OFFICE HAS CHOSEN THE COLUMBUS MARKET TO EXTEND THE "CASH FOR CLUNKERS"

WHAT'S YOUR TRADE WORTH?

SERVING FORT BENNING FOR 27 YEARS

MOST VEHICLES ARE LIKE NEW AND HAVE THE BALANCE OF THE VEHICLE WARRANTY....



07 Infinity QX56
Fully Loaded, Navigation, Sunroof, Rear TV, Must See

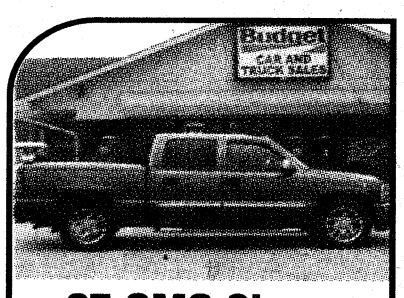

07 GMC Sierra
Pwr Options, Chrome wheels, Rear Spoiler, 4 Dr, Must See



04 Ford F-150
Pwr Options, Alloy Wheels, Crew Cab, Everything Equipped Not Stripped!



05 Infinity G-35
Spoiler, Leather, Sunroof, Fully Loaded, Alloy Wheels, Hard to Find!!



09 Dodge Charger SXT
22" Wheels, Pwr Options, Many on the Lot to Choose From

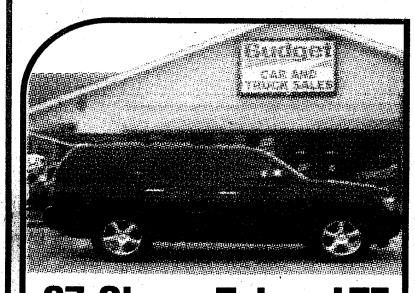

07 Chevy Tahoe LTZ
Beautiful, Must See! Pwr Options, Leather, 4x4, Loaded



08 Dodge Charger
Black, Like New! 22" Wheels, Sunroof,

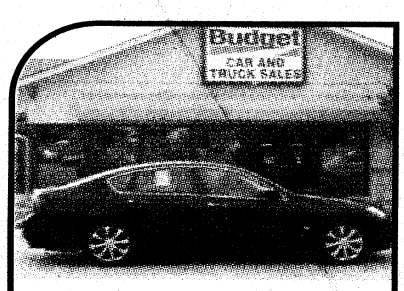

07 Infiniti M35
Black on Black, Fully Loaded, Leather, Sunroof, Navigation

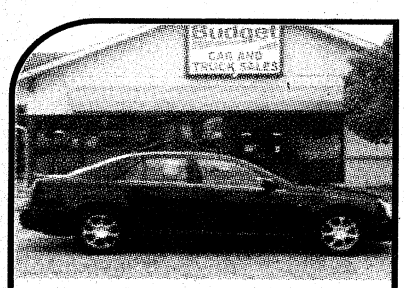

06 Cadillac STS
Black, Navigation, Sunroof, Loaded

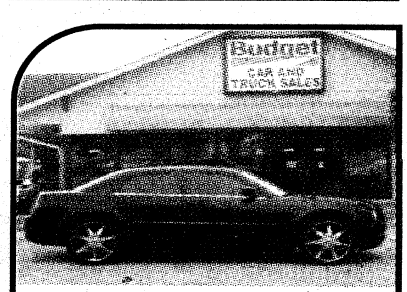

08 Chrysler 300
Off-lease, Loaded, Pwr Options, Leather



06 Cadillac CTS
Leather, Loaded, Awesome Car

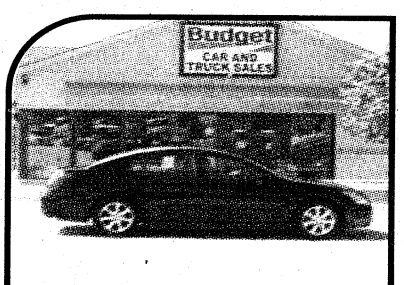

07 Nissan Maxima
Leather Loaded, Like New

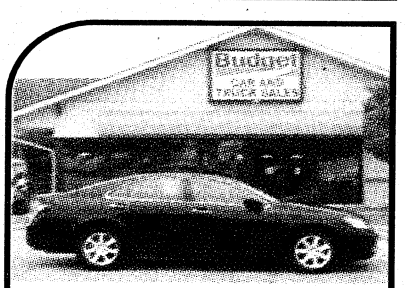

07 Lexus E350
Loaded, Backup Camera, Navigation, Cruise



09 Infiniti G37
Black, Factory Warranty, 11K Miles, Off-lease



09 Hyundai Sonata
15K Miles, Nice Wheels, Fully Loaded



08 Lincoln Navigator
Fully Loaded, Leather, Pwr Options, Running Boards, Custom Wheels, Under Factory Warranty

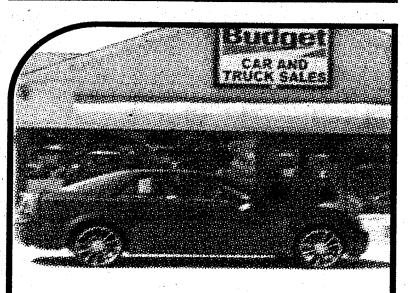

05 Cadillac CTS
Leather, Custom Grill, Loaded, Custom Wheels



07 Chevy Silverado 2500
Turbo Diesel, Custom Wheels & Tires, 4x4, Lift Kit

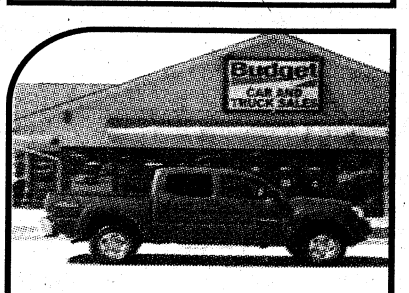

07 Toyota Tacoma
SR5, Prerunner, Bedliner, Crew Cab, Nice, Full Pwr Options



07 Yukon Denali
Fully Loaded, Leather, Chrome Wheels

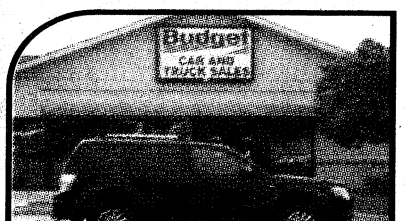

08 Mercury Mariner
Leather, Sunroof, Warranty

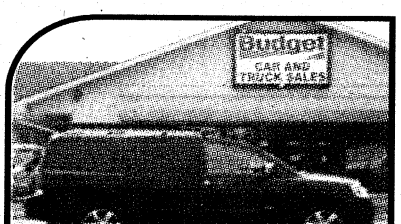

08 Nissan Armada LE
Leather, Back up Camera, Fully Loaded

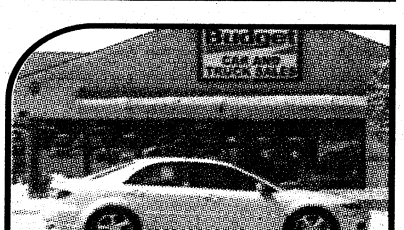

08 Mazda 6
Alloy Wheels, Spoiler, Full Pwr Options, Like New!!

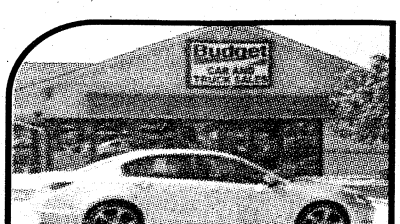

08 Honda Accord LX
Like New, Custom Wheels, Full Power, Still Under Factory Warranty

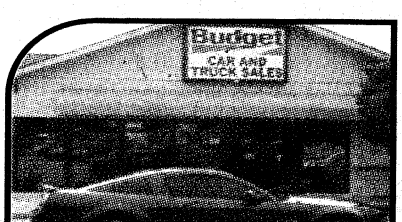

08 Ford Mustang
Maroon GT, After Market Exhaust, 5 sp

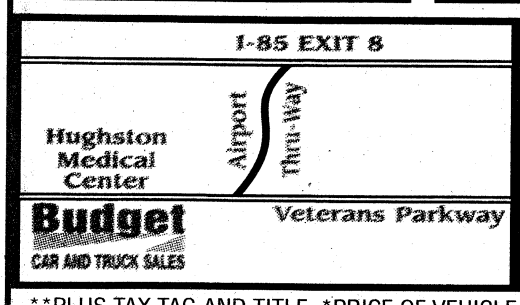

6225 Veterans Parkway • Columbus, GA 31909

706 327-6888 • Fax 706 576-4036

9AM TO 8PM MON-SAT

**PLUS TAX TAG AND TITLE. *PRICE OF VEHICLE DETERMINED AFTER $3000 MIN TRADE-IN. DEALER NOT RESPONSIBLE FOR TYPOGRAPHICAL ERRORS OR OMISSIONS. 1- TRADE-IN PER TRANSACTION.

THE BAYONET
OCTOBER 2, 2009

SPORTS & FITNESS

USAMU Soldier scores perfect 600 B6

WWW.THEBAYONET.COM

BENCH NOTES



ERIN A. NASH

Pennington out for season

Miami Dolphins quarterback Chad Pennington is expected to miss the rest of the season with a torn capsule in his throwing shoulder. Pennington said he will get a second opinion from an orthopedic specialist who has performed two other surgeries on his shoulder.

Pennington was hurt Sunday in San Diego, where the Dolphins lost 23-13 to the Chargers.

Chad Henne is expected to make his first NFL start Sunday at home against the Buffalo Bills.

Meyer hopeful for Tebow start

Florida coach Urban Meyer said he is hopeful quarterback Tim Tebow will start in their biggest game of the year Oct. 10 at LSU.

Tebow sustained a concussion at Kentucky Saturday and was taken to the hospital via ambulance.

Tebow said he still has a "little bit of a headache."

Was there ever a doubt?

Although Phil Mickelson won the Tour Championship in Atlanta Sunday, it was Tiger Woods who claimed the FedEx Cup title.

Woods also won the Cup in 2007, and Vijay Singh cruised to victory last year while Woods was sidelined with an injury.

Johnson posts win at Dover

Jimmie Johnson won the second race in the Chase for the Sprint Cup Sunday at Dover International Speedway, leaving him just 10 points behind leader Mark Martin in the standings.

Johnson has won three straight championships, and could make history by winning his fourth in November.

Joey Logano, driver of the No. 20 car, had a scary moment after being involved in an accident that launched his car and caused it to roll eight times. Logano, 19, walked away from the wreck and was fine.

This week's race begins at 2 p.m. Sunday from Kansas Speedway. All remaining races will be shown on ABC.

Top 25 shake up

Although four top-10 teams lost, the top three remained the same in The Associated Press college football poll.

Florida, Texas and Alabama remained in the top three. LSU moved up to fourth, and Boise State claimed the fifth spot. Virginia Tech (No. 6), USC (No. 7) and Ohio State (No. 9) are back in the top 10.

Oklahoma is No. 8 and Cincinnati claimed the 10th spot, its best ranking ever.

Kelley Hill wins 25-18

Rachel Jackson
THE BAYONET

Kelley Hill defeated the Rangers 25-18 in an intramural flag football game Monday at Essebagger Field.

Galvin Smith scored on Kelley Hill's first possession of the game with a touchdown run and with the one-point conversion led 7-0.

Michael Brown added another score for Kelley Hill returning a fumble recovery 38 yards for a touchdown to increase Kelley Hill's lead to 13-0. Ranger Robert Etheridge closed Kelley's Hill lead to 13-6 scoring on a two-yard touchdown run to end the first half with Kelley Hill leading 13-6.

Kelley Hill added two more scores on a 26-yard interception return by Smith for a touchdown and a Kateesh McDonald touchdown catch to lead 25-6.

The Rangers came back in the closing minutes of the game, scoring on two V.J. McDonald touchdown runs but time expired on the Rangers, sealing a Kelley Hill 25-18 win.

"We played a little sluggish on defense

See **Kelley Hill,** B2

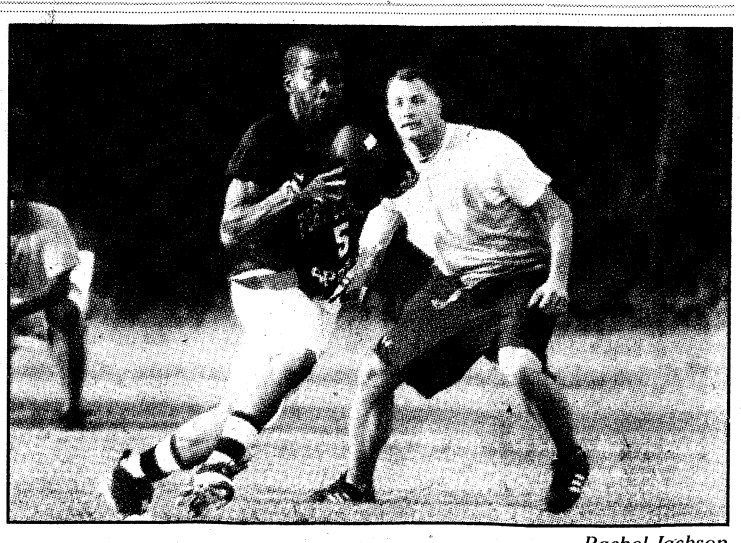

Rachel Jackson
Kelley Hill's Galvin Smith intercepts a Rangers' pass Monday.

Not just horsin' around

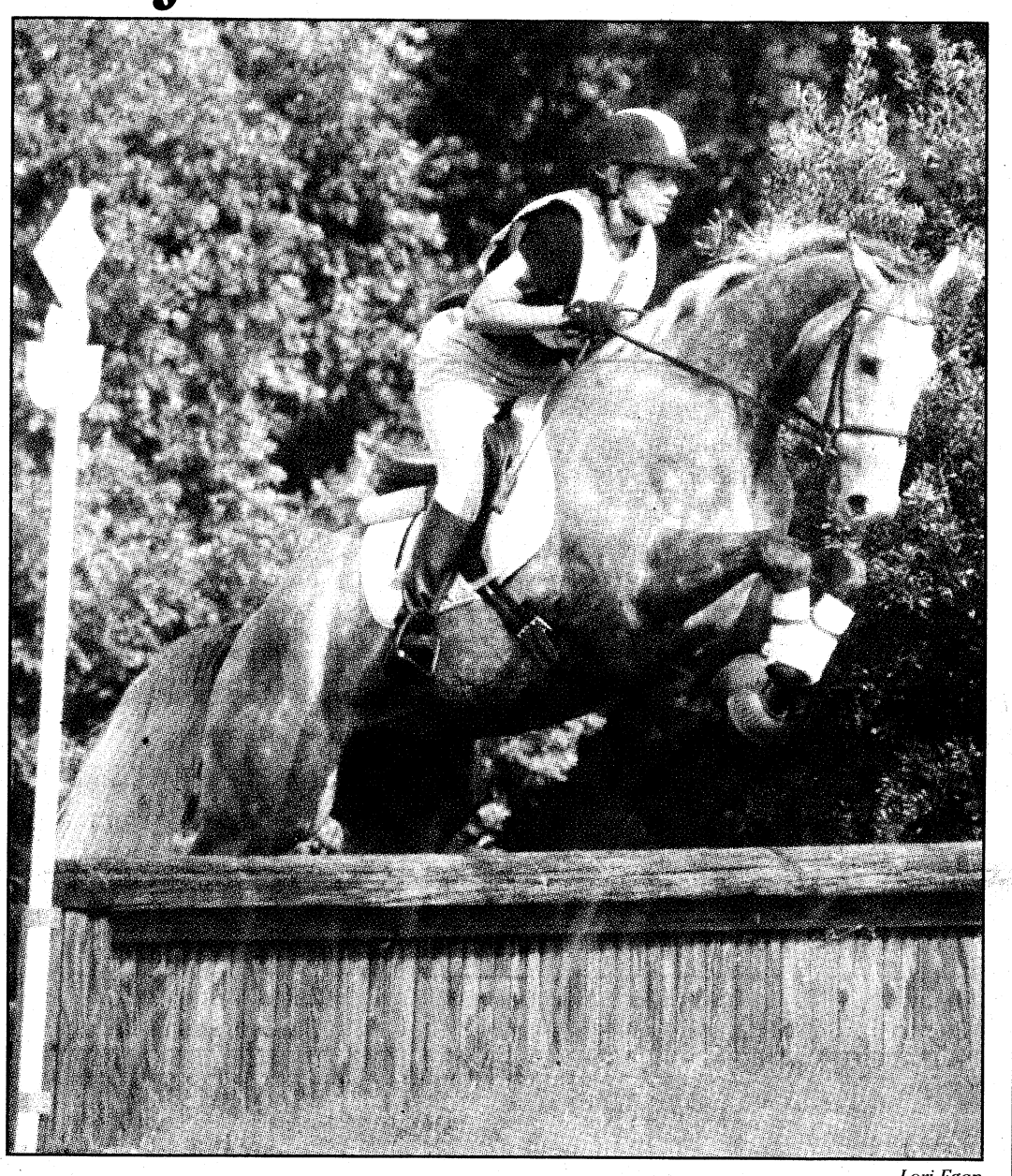

Lori Egan
Chimene Evans and Hands of Stone go over the sixth jump of the cross-country course in the beginner novice division at Poplar Place Farm Sunday during the September Horse Trials. They placed 11th in the division. The three-day event features dressage, cross-country and show jumping events. Poplar Place Farm is in Hamilton, Ga. The next horse trials at Poplar are Nov. 14-15. For more information, visit www.poplarplacefarm.com.

Race for a Cure set for Oct. 24

Event promotes breast cancer awareness

Rachel Jackson
THE BAYONET

In observance of breast cancer awareness month, the Martin Army Health Promotion Center will host Race for a Cure, a two-mile run and walk, from 10 a.m. to noon Oct. 24 at Stewart-Watson Field next to Smith Fitness Center.

"The main goal of the run is to get the word out about breast cancer prevention," said public health nurse Patrice Cathright of the Department of Preventive Medicine at Martin Army Community Hospital.

"Early detection is the best prevention. That way, you can know early on if there any problems and you can go with the latest treatment and have a better outcome."

Aside from non-melanoma skin cancer, breast cancer is the most common cancer among women, according to the Centers for Disease Control and Prevention Web site. Breast cancer is ranked in the top 10 causes of death for women in the United States.

Breast cancer can be detected early by self-breast exams, mammograms and yearly exams, Cathright said.

Participants can get information about breast cancer prevention and ask hospital staff questions they have about breast cancer at the event.

Cathright said people should take preventive measures not only for themselves but for their family and friends because cancer is devastating for both the patient and family and friends.

The health promotion center had 100 participants in 2008, but Cathright said she is hoping for more this year.

Registration begins at 9 a.m. on the day of the event. To preregister, call 706-545-1987.

WEEK 5 FORT BENNING PICK 12

	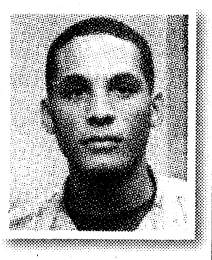 ROBERT PATTERSON *Marine LNO* *8-4* *36-12*	 CARL PIGNATO *TCM SBCT* *8-4* *33-15*	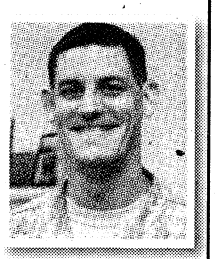 MIKE TREGLE *OSJA* *6-6* *31-17*	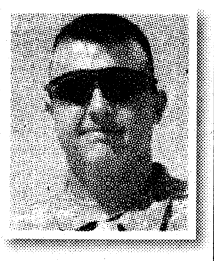 STEPHEN MAGENNIS *Task Force Yukon* *7-5* *31-17*	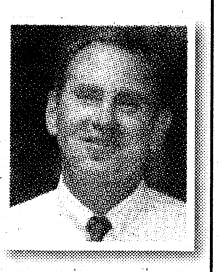 DON SANDO *CDID* *8-4* *31-17*	 MICHELLE GORDON *Public Affairs* *7-5* *29-19*
LSU at Georgia	Georgia	LSU	LSU	Georgia	Georgia	Georgia
Tulane at Army	Tulane	Army	Army	Army	Army	Tulane
Washington at Notre Dame	Notre Dame	Washington	Washington	Notre Dame	Notre Dame	Notre Dame
Auburn at Tennessee	Auburn	Auburn	Tennessee	Tennessee	Tennessee	Auburn
USC at California	USC	USC	USC	USC	USC	USC
Oklahoma at Miami (Fla.)	Oklahoma	Miami	Oklahoma	Oklahoma	Oklahoma	Oklahoma
Baltimore at New England	Baltimore	New England	Baltimore	New England	New England	Baltimore
Tampa Bay at Washington	Tampa Bay	Washington	Tampa Bay	Washington	Washington	Tampa Bay
N.Y. Jets at New Orleans	New Orleans	New Orleans	New Orleans	New Orleans	New Orleans	New Orleans
Buffalo at Miami	Buffalo	Buffalo	Buffalo	Miami	Buffalo	Buffalo
San Diego at Pittsburgh	Pittsburgh	Pittsburgh	Pittsburgh	Pittsburgh	Pittsburgh	Pittsburgh
Green Bay at Minnesota	Minnesota	Minnesota	Minnesota	Minnesota	Minnesota	Green Bay

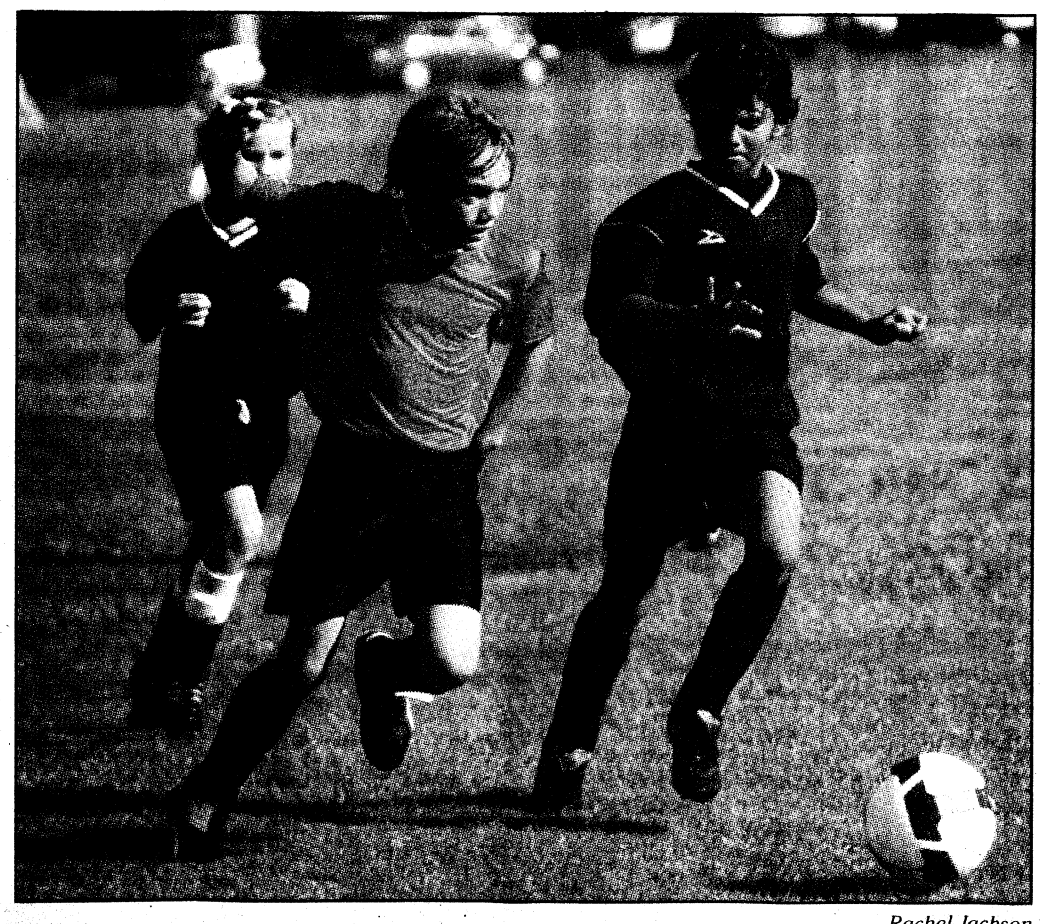

Rachel Jackson

Blazing Dragon Samuel Solomon and Black Bandit Armandoo Acosta battle for the ball Saturday at French Field. The Blazing Dragons won 2-1.

Blazing Dragons blaze past Black Bandits 2-1

Rachel Jackson
THE BAYONET

The 9- to 11-year-old Blazing Dragons defeated the Black Bandits 2-1 in their first soccer game of the season Saturday at French Field.

After both teams battled back and forth, Black Bandit Gabbi Brobeck scored. Brobeck's goal was set up after her team was awarded a corner kick.

The Blazing Dragons answered with a goal by Samuel Solomon tying the score, 1-1. Solomon scored another goal in the second half, putting the Blazing Dragons on top 2-1. The Black Bandits were in scoring territory late in the game but before they could score, the game ended with a Blazing Dragons 2-1 win.

"It was a hard game," Solomon said. "The other team's defense and offense was really good. We had great teamwork and leadership. I think our team will do well this season. If we lose any games this season, it's okay as long as we have fun."

Blazing Dragons coach Tammy Donahue said the first game of the season went well.

"I think both teams fought hard and stuck with it to the end," she said.

Teams from ages 3-11 will play soccer from 9 a.m. to noon Saturdays until Nov. 14. Spectators are welcome.

Ready to run



Bob Purtiman

Members of the Fort Benning Army 10-Miler team pose with post commanding general MG Michael Ferriter, post CSM Earl Rice, Steve Hesler, Frank Stone and Mark Scott, Chattahoochee Valley and Fort Benning AUSA Chapter president, in front of Ridgway Hall. The team will head to Washington Sunday to compete against 30,000 runners in the Army 10-miler. The team members pictured (from left to right) are: SFC Aaron Totten-Lancaster of 75th Ranger Regiment, 1LT Jason Geiger of 3rd Squadron, 1st Cavalry Regt., CPT David Reyes of B Company, 4th Ranger Training Battalion, SGT Travis Bradley of A Co., 2nd Bn., 29th Inf. Regt., 1LT Jason Mitchler of MEDDAC, CPT Darren Riley of Maneuver Captains Career Course and SFC James Mahurin of 1st Bn., 29th Inf. Regt. Team member SSG Joshua Horsager of D Co., 3rd Bn., 75th Ranger Regt., is not pictured.

Kelley Hill: Ends season

Continued from B1

at first but we got back in the game," said Smith who coaches Kelley Hill.

"We were missing key players and only had eight players, but we pulled together as a team for the win."

Brown said the game was challenging.

"We played around a little bit in the beginning but when they got back in the game, we got serious," he said. "It got pretty close toward the end of the game but we stayed strong on defense."

Because Kelley Hill will leave for a one-year deployment, it was their final game of the season.

"Winning our game was a good way to end the season," Brown said.

rachel.watkins@thebayonet.com

The speed limit in post residential areas is 15 mph.

UNDER NEW MANAGEMENT!
RNR
RENT-N-ROLL
Custom Wheels & Tires
WHEELS OR TIRES
$25 DOWN
$25 WEEK
Select in-stock merchandise.
NO CREDIT HASSLES!
BUY TODAY • RENT-N-ROLL • 120 DAYS SAME AS CASH
Hours We Roll M-F 10a-7p Sat 9a-5p
COLUMBUS, GA
3922 Buena Vista Road.....706.565.9442
RIVERDALE, GA (Atlanta Metro Area)
7037 Hwy 85.....770.997.7368
STONE MOUNTAIN, GA (Atlanta Metro Area)
4879 Memorial Dr.....404.292.3733
MACON, GA
1251 Eisenhower Pkwy.....478.788.1222
PANAMA CITY, FL
746 West 15th St.....850.522.8445
MILITARY DISCOUNT
10% OFF
BRING IN THIS COUPON AND YOUR VALID MILITARY I.D. AND GET AN ADDITIONAL 10% OFF YOUR PURCHASE.
Some restrictions may apply. See store for details. RNR ©
www.RNRWheels.com
Promotion pricing on select wheels & tires while supplies last. All pictures in ad are representative only. Not responsible for typographical errors in ad. See store for details.
RNR CUSTOM WHEELS & TIRES H2H-MIL-0909

DAVID L. ROBERTS
MILITARY LAW DEFENSE ATTORNEY
Court-Martials ■ DUI ■ Felonies ■ Misdemeanors
★ GCM - BCD - SUMMARY Court-Martial Defense
★ Administrative Separation Boards - Officer & Enlisted
★ ABCMR & Evaluation Report Appeals
★ DUI - SHOPLIFTING Defense in Georgia & U.S. Magistrate Courts
★ DUI - 3rd Infantry Division Article 15s or Court Martial Defense
★ Felony & Family Violence Defense
★ Retired Army JAG LTC With Over 30 Years Experience
706-324-7174
825 Second Avenue DAVIDLROBERTSLAW@aol.com Cols, GA 31901
742068_ZM_00

DAFFIN'S
MEAT PROCESSING
• COWS
• HOGS
• DEER
THE BUCK STOPS HERE & SO DO DE DOE.
Where quality is our watch word and friendliness is our trade.
4100 1-2 River Road, Columbus, Georgia
John Daffin 706-322-8848
Please note phone number correction above

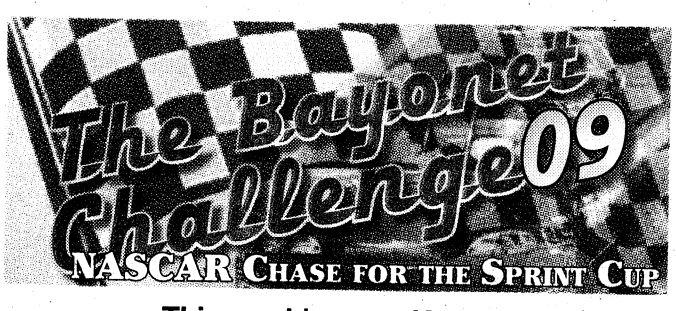

This week's race: Kansas



CARL PIGNATO
TCM SBCT
Last week's driver: Mark Martin
Points: 170
This week's driver: Mark Martin
Season points: 5,370

DON SANDO
CDID
Last week's driver: Jimmie Johnson
Points: 195
This week's driver: Jimmie Johnson
Season points: 5,355





CPT GORDON GUILLOT
1st Bn., 10th FA
Last week's driver: Denny Hamlin
Points: 97
This week's driver: Mark Martin
Season points: 5,327

CSM BRUCE ACKER
MCRC2
Last week's driver: Jimmie Johnson
Points: 195
This week's driver: Jimmie Johnson
Season points: 5,326



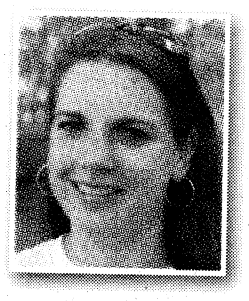

ERIN A. NASH
Bayonet correspondent
Last week's driver: Carl Edwards
Points: 130
This week's driver: Jimmie Johnson
Season points: 5,310

LORI EGAN
Bayonet editor
Last week's driver: Juan Pablo Montoya
Points: 160
This week's driver: Jimmie Johnson
Season points: 5,308





SFC BRANDON BARNETT
TCM SBCT
Last week's driver: Jeff Gordon
Points: 150
This week's driver: Kyle Busch
Season points: 5,268

JEREMY HAICK
DOIM
Last week's driver: Denny Hamlin
Points: 97
This week's driver: Tony Stewart
Season points: 5,218

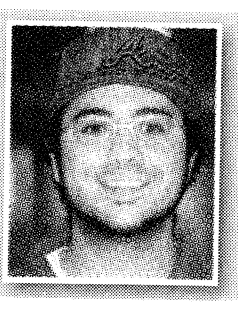

Never give up, no matter what

John W. Peeler
THE BAYONET

I have my own version of the DirecTV commercial for the NFL Sunday Ticket — it goes something like this — "There's 12 seconds left in the game, Brett Favre escapes defensive pressure and launches the ball toward the end zone ..." Then, the screen goes blank.

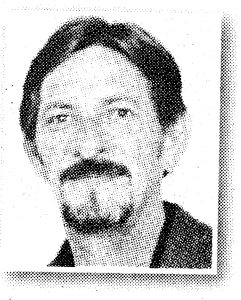

As the commercial goes, the actor says, "But you missed it because ..." you were attending a baby shower or some other lame excuse and why you, the viewer, would not have missed it if you had DirecTV and the NFL Sunday Ticket.

This was not the case for me Sunday when Favre threw a game-winning touchdown pass with two seconds remaining in the game against San Francisco.

I relearned a valuable lesson Sunday — never give up.

Although I wasn't attending a baby shower, I had left the Sports Page where I was watching the game, with less than two minutes remaining. Minnesota was out of timeouts, the 49ers had the ball, and based on the history of the Vikings in recent years, I thought the game was over. Minutes later, my brother sent me a text message. It had two letters — "TD."

I hit the browser on my Blackberry. The score read: Minnesota 27, San Francisco 24 — I almost cried.

Why? Not from joy because my team had won. No, it was because I forgot an important lesson I drilled into my children and every athlete I coached over 12 years — never give up on yourself or your team.

Another lesson I learned early in life was "practice what you preach." I didn't do a very good job of that Sunday.

I have often said sports teaches lessons that last a lifetime, but sometimes we have to be reminded of those lessons.

I will never give up again.

Season kickoff



Rachel Jackson
Terrius Crimiel of the War Hawks runs down French Field as Bulldogs defenders chase after him Saturday at French Field. The Bulldogs and War Hawks were two of many Child, Youth and School Services teams that kicked off the season Saturday. The War Hawks and Bulldogs ended the game in a scoreless tie. Their season runs until Oct. 24. They play from 9 to 11 a.m. Saturdays at French Field. Spectators are welcome.

HOME SALE

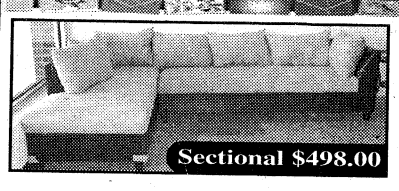
Sectional $498.00

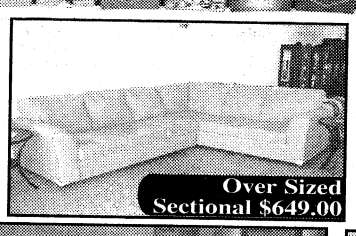
Over Sized Sectional $649.00

Sofa & Loveseat or Sofa & Chaise Lounge. Many colors to choose from.


From $599.00

Girl's Pink Bedroom Suite
Dresser, Mirror & Twin Headboard/Bedframe


$259.00
Chest & Nightstand available
Also available in white

Canopy Beds

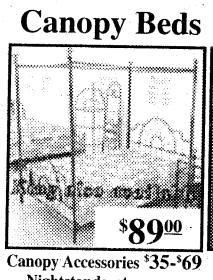
$89.00
Canopy Accessories $35-$69
Nightstands, etegeres...


$329.00
Roller glides, dresser w/ mirror, headboard and frame Bedrooms $219 - $1399

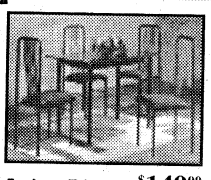
5 piece Dinette $149.00
Dinettes $149-$799

SPECIAL PURCHASE
PILLOW TOP SETS
QUEENS $239
KINGS $359

Same Day Delivery!

Pick It Out This Morning, Sit On It Tonight!

Free Layaway!

Classic Plus $59.50
Twin $59.50 ea. pc. Queen $94.50 ea. pc.
Full $84.50 ea. Pc. King $86.00 ea. pc.

Sleep Easy 7yr. Warr. $84.50
Twin $84.50 ea. pc. Queen $122.50 ea. pc.
Full $104.50 ea. Pc. King $113.00 ea. pc.

Accord Pillowtop
Twin $95.00 ea. pc. Queen $125.00 ea. pc.
Full $110.00 ea. Pc. King $120.00 ea. pc.

Chiro Cloud 20 YR. WARRANTY
Twin $139 ea. pc.
Full $169 ea. pc.
Queen $189.50 ea. pc.
King $183 ea. pc.

Posture Phase One
10 yr $89.50
Twin $89.50 ea. pc.
Full $109.50 ea. pc.
Queen $124.50 ea. pc.
King $120.00 ea. pc.

Regal Splendor
Twin $99.50 ea. pc.
Full $124.50 ea. pc.
Queen $149.50 ea. pc.
King $133.00 ea. pc.

Memory Foam
Special Purchase
Queen $799
King $899

*Prices Apply When Sold in Sets

Quality Furniture • Warehouse Prices

BARGAIN FURNITURE WAREHOUSE
3731 MACON RD., COLUMBUS, GA 31907
706-569-7055
Open 7 Days A Week
Mon. - Fri. 10-8 • Sat. 10-6 • Sun. 1-6
Visa, MC, Amex, Checks

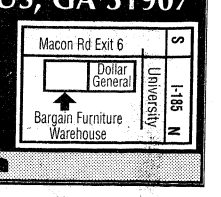

www.bargainfurniturega.com

NAPPI
Truck & Auto Repair LLC
BUS * RV * VAN * TRAILER
MEDIUM & HEAVY DUTY TRUCKS
GSA APPROVED VENDOR
FLEET SPECIALIST
A/C * ENGINE REPAIR * WELDING
TRANSMISSIONS * PM
1438 Jacqueline Dr
Columbus, Ga. 31907
706-561-2232

Mr. Transmission
The Professionals
Ask About Our Free Towing and Prompt & Dependable Service
FREE ESTIMATE
MILITARY DISCOUNTS
FREE DIAGNOSTIC
BBB Member
BEST WARRANTY IN THE INDUSTRY
Se Habla Español
(We Speak Spanish)
Financing Available (WAC)
Student & Senior Discounts
We Honor All Competitor Coupons
We Honor Most Extended Service Contracts
(706) 507- 4045
1801 Manchester Exp.
Columbus, Ga. 31904

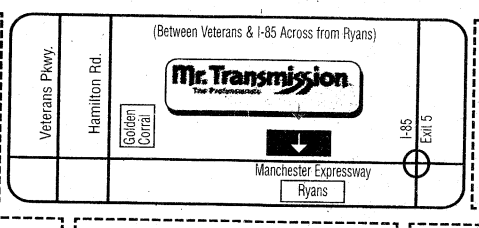

Check Engine Light Is On? Call Us!

TRANSMISSION TUNE-UP
$39.95 (Most Cars)
• Change Transmission Fluid • Clean Screens (if possible)
• Road Test • Remove Pan • Adjust Bands (if possible)
• Replace Pan Gasket • Replaceable Filters Extra
Not Valid With Other Offers • With This Coupon
Expires 10/15/09

FREE DIAGNOSTIC CHECK
• Road Test
• Lift Inspection
• Electronic Scan
$69.95 VALUE (Most Cars)
Not Valid With Other Offers • With This Coupon
Expires 10/15/09

TRANSMISSION REBUILD
$150.00 OFF
Any Major Automatic Transmission Repairs
Must Present Coupon At Time Of Purchase.
Not Valid With Other Offers • One Per Customer Please
With This Coupon • Expires 10/15/09

OPEN MON-FRI 9AM-9PM • SAT 9AM-8PM • SUN 1PM-6PM • SERVICE MON-FRI 7:30AM-6PM • SAT 8AM-6PM

Little Cheaper Wants To Let You Know...

WE WILL BUY YOUR TRADE!



Little Cheaper Says Come To Carl Gregory, Where The Prices Are CHEAP! CHEAP!

CARL GREGORY WILL GIVE YOU

UP TO $5000

OVER KELLEY BLUE BOOK FOR YOUR TRADE-IN!

Example: 2009 Dodge Charger, Stk#115244; Sale Price $23,900 + tax, tag & title on approved credit. $5000 over Kelley Blue Book off List Price. Dealer retains all rebates and discounts may vary depending on model.

CARL GREGORY HYUNDAI

TALK ABOUT GAS FRIENDLY VEHICLES!

HYUNDAI Assurance powered by priceleck

A YEAR'S worth of gas for $1.49 9/10 powered by priceleck

And if you loose your income within 12 months, you can return the vehicle with no impact on your credit.

*ALL NEW 2009 HYUNDAI SANTA FE. For one year, you pay $1.49 per gallon of gas. HMA pays difference between actual gas price at pump and $1.49. Gallons limited to 2009 Santa Fe AWD 635, Santa Fe FWD 600 - No cash refund for gas not purchased below maximum gallon limit. At participating gas stations. Limitations and conditions apply.

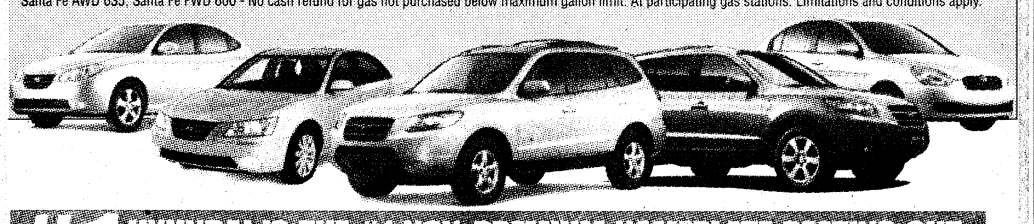

#1 HYUNDAI IS THE #1 NON-PREMIUM NAMEPLATE BEATING OUT TOYOTA, NISSAN AND ALL THE REST OF OUR COMPETITION!

ADDITIONAL MILITARY REBATES AVAILABLE!

$10,999 NEW 2009 HYUNDAI ACCENT 2DR

OR $129 Per Month — 7 TO CHOOSE!

$3000 down for $129 per month for 75 months based on 4.89% APR. On approved credit. All prices & payments include factory rebates. Stk#965042

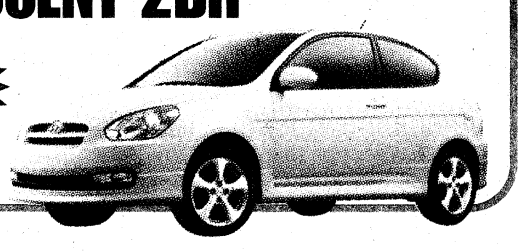

$15,588 NEW 2009 HYUNDAI ELANTRA GLS

OR $199 Per Month — 5 TO CHOOSE!

$3000 down for $199 per month for 75 months based on 4.89% APR. On approved credit. All prices & payments include factory rebates. Stk#963022



$17,888 NEW 2010 HYUNDAI SONATA GLS

OR $239 Per Month — 10 TO CHOOSE!

$3000 down for $239 per month for 75 months based on 4.89% APR. On approved credit. All prices & payments include factory rebates. Stk#106001

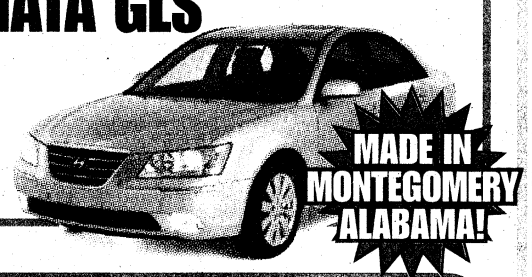

MADE IN MONTEGOMERY ALABAMA!

$17,998 NEW 2009 HYUNDAI SANTA FE

OR $239 Per Month — 10 TO CHOOSE!

$3000 down for $239 per month for 75 months based on 4.89% APR. On approved credit. All prices & payments include factory rebates. Stk#962036



UP TO $8000 OFF MARKET PRICE!

2.0 Turbo Automatic

NEW 2010 HYUNDAI GENESIS COUPE

LEASE FOR $289 Per Month

36 mo lease, $289 per month, $595 Acquisition Fee, $0 Security Deposi, 12 miles per year plus tax & title + $2995 cash at inception. With approved credit. Option to purchase at lease end. All prices & payments include factory rebates. Stk#1068003. Residual $14,700



BANKRUPTCY PROGRAMS AVAILABLE!

10 YEAR/100,000 MILE WARRANTY

CARL GREGORY HYUNDAI COLUMBUS
Northlake Auto Complex
706.243.3780
www.cghyundai.com
(OFF VETERANS PARKWAY)

CARL GREGORY VOLKSWAGEN

Autobahn for All

THE ALL NEW 2010 VOLKSWAGEN CC IN STOCK NOW!

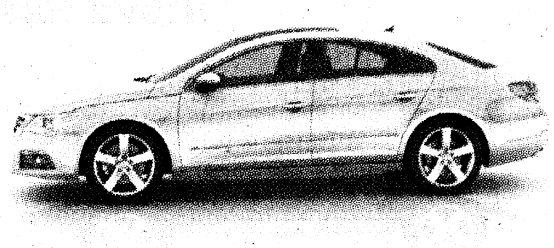

NEW 2009 VOLKSWAGEN JETTA S

SERVICE LOANER!

$18,993 SAVE $2790



Market Price $21,783
Carl Gregory Discount - $2790

All prices and payments plus tax and license. Stk#V910093

NEW 2009 VOLKSWAGEN JETTA SPORTWAGON

SERVICE LOANER!

$19,993 SAVE $4600



Market Price $24,593
Carl Gregory Discount - $4600

All prices and payments plus tax and license. Stk#V910031

NEW 2009 VOLKSWAGEN ROUTAN SEL

SERVICE LOANER!

$26,986 SAVE $8199



Market Price $35,185
Carl Gregory Discount - $8199

All prices and payments plus tax and license. Stk#V950004

NEW 2008 VOLKSWAGEN RABBIT

AUTOMATIC 2 DOOR LOADED

$15,997 SAVE $2712

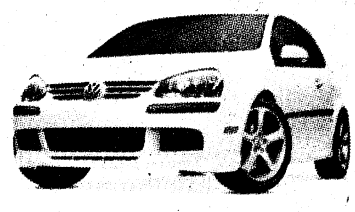

Market Price $18,709
Carl Gregory Discount - $2712

All prices and payments plus tax and license. Stk#V860018

NEW 2009 VOLKSWAGEN EOS CONVERTIBLE

SAVE $5486 OFF LIST PRICE

SALE PRICE $29,983



Market Price $35,469
Carl Gregory Discount - $5486

All prices and payments plus tax and license. Stk#V990009

Cannot combine total discount and subvented interest rate. 1 program per retail sale.

Additional $500 Owner Loyalty Available!

Must own a '99 or newer VW.

Carl Gregory VOLKSWAGEN
AT NORTHLAKE AUTO COMPLEX

CALL 706-243-3901

Das Auto.

City Lights
On the road of life there are drivers and there are passengers.

LOCATION: 1/4 MILE PAST COLUMBUS CROSSING SHOPPING CENTER ON VETERANS PKWY

ALL MILITARY PERSONNEL CAN BE APPROVED! E2 & Up Grades Can Drive Today! WE ARE YOUR MILES CERTIFIED DEALER!

Soldier looks to make mark driving

Vince Little
THE BAYONET

Curtis Haney is following a dusty trail blazed by his father in the world of dirt track racing. Now, he's hoping to make a mark during his second season at East Alabama Motor Speedway.

The 25-year-old sergeant, who's assigned to Fort Benning's 2nd Battalion, 69th Armor Regiment, appeared in six events this year in the Hobby Class at the 3/8-mile dirt track in Phenix City. Driving the No. 61 entry, he earned a fifth-place finish June 16 and a career-best second during an Extreme Power Sports Tuesday Night Thunder race two weeks later.

Haney said he plans to compete in the 35th annual National 100 next month — unless the Army calls him to duty in Iraq first. He's set to deploy with the 3rd Heavy Brigade Combat Team but might not go with the main body. It will be his fourth deployment.

Nicknamed "Tater," Haney said he was a teenager growing up in Winder, Ga., when his dad introduced him to dirt track racing. Mark Haney also built the engine for his son's race car, a combination 1971 Chevelle frame with a 1981 Camaro body.

Last December, Haney re-enlisted in the Army and used some of the bonus money to completely overhaul his car, he said. The motor is worth $5,000, with the chassis valued at $10,000.

Haney wasn't a factor in this year's Hobby Class point standings due to his part-time status on the circuit. But working on the car gobbles up about 75 percent of his spare time.

He said it's all worthwhile when he gets behind the wheel.

"The feeling you get running around the track — it can't be explained," he said. "The adrenaline is pumping, you get tunnel vision in what you're doing ... It is a great sport and we need to get more fans. Most people are into NASCAR but the thing to remember is, 'Dirt is for racing; asphalt is for getting there.'"

Haney said funding and sponsorship is key to climbing the racing ladder. Occasionally, he'll win enough prize money to cover the entrance fee and fuel. But his tires cost $130 a piece.

"We put a lot of time and money into this sport, with little or no sponsor funding. I get some help from other racers. We are like a family out here," he said. "But I'm not there to make money. I'm in it for the fun."

Haney said he'd like to slide up to the modified division after the Iraq deployment but ultimately wants to drive in late model, the premier series at East Alabama Motor Speedway.

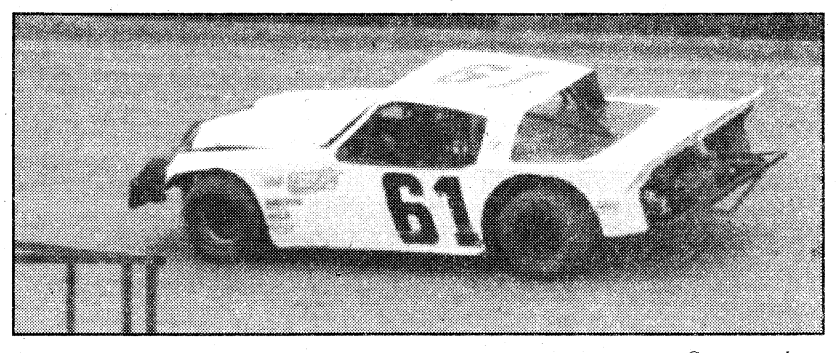

Courtesy photo
Curtis Haney drives his No. 61 car around the track during the Sept. 12 Alabama State Rules Race at East Alabama Motor Speedway in Phenix City.

SPORTS BRIEFS

ON POST

CYS&S BASKETBALL, WRESTLING REGISTRATION

Child, Youth and School Services basketball and wrestling registration will be held through Oct. 30. Wrestling is open to youth family members ages 4-15 and basketball is open to ages 6-15. Sign ups are taken Monday through Friday at Building 104, Central Registration, from 8 a.m. until 1 p.m. for walk-ins and by appointment 2 until 4 p.m. Participants must be CYS&S members and have a current sports physical that will be good through March 31. CYS&S needs coaches for the basketball program.

For more information, call 706-545-1853 or 706-545-3582.

GOLFER'S APPRECIATION DAY

The Fort Benning Golf Course will host Golfer's Appreciation Day today, where golfers can play for free. Golfers will be treated to a game of golf, lunch, use of golf carts and range balls. All participants must have a tee time. For more information, call 706-687-1940.

KINGS POND CAMPOUT

The next Kings Pond campout is Oct. 10-11. Outdoor Recreation will provide canoes for campers to use. Other activities include volleyball and storytelling around the campfire. Participants must make reservations by Friday. To register or for more information, call 706-545-9636.

RACE FOR A CURE

In observance of Breast Cancer Awareness Month, MEDDAC's Health Promotion Center will host Race for a Cure, a two-mile fun run and walk, from 10 a.m. to noon Oct. 24 at Stewart-Watson Field next to Smith Fitness Center. Registration will begin at 9 a.m. and admission is free.

To preregister or for more information, call 706-545-1987.

YOUTH SPORTSMAN DAY

Youth Sportsman Day is Oct. 24. The event will take place at the Army Marksmanship Unit's Hook Range from 9 a.m. to 1 p.m.

Children will be introduced to outdoor hunting events including archery, shotgun and BB gun shoots. The event is free and open to the public. Lunch will be provided. Preregistration is suggested, but registration is offered the day of the event beginning at 8:30 a.m. For more information, call 706-545-3328.

ULTIMATE FIGHTING CHAMPIONSHIP

The Benning Brew Pub is showing the Ultimate Fighting Championship 104 on the big screen TVs Oct. 24. Admission is free. The Brew Pub doors open at 5 p.m.

For more information, call 706-687-1233.

GYMNASTICS CLASSES

SKIESUnlimited is offering classes in gymnastics for 2-8-year-olds, art classes for children 4 and older, and Spanish classes for 4-18-year-olds. Ongoing classes include dance, taekwondo and karate.

For times, locations and cost, visit benningmwr.com or call 706-545-0522.

SMITH FITNESS CENTER HOURS

The Smith Fitness Center is open from 4 a.m. to 11 p.m. seven days a week and closed on Thanksgiving, Christmas and New Year's Day.

OFF POST

CLUB SPORTS TACKLE FOOTBALL

Columbus State University will host South Alabama in a club sports tackle football game at 1 p.m. Sunday at Kinnett Stadium, 7610 Schomburg Road, Columbus. Admission is free. For more information, call 706-568-2273 or go to http://campusrec.colstate.edu/clubsports.asp.

RIDGEFEST INVITATIONAL

Maple Ridge Golf Course will host the 12th annual Ridgefest Invitational Saturday and Sunday at Maple Ridge. It'll be a flighted tournament for 60 teams. The cost is $160 per non-member and $140 per member. The cost includes cart fees, range balls, prizes, a contestant gift, practice round greens fee, and lunch and breakfast both days.

The deadline to register is Thursday. For more information, call 706-569-0966 or go to www.golfmapleridge.com.

STEEPLECHASE AT CALLAWAY

The Nov. 7 Steeplechase at Callaway Gardens features thoroughbred horses racing over timber and brush hurdles, stick pony races for children, pony rides, Jack Russell terrier races, a rock climbing wall and the Kids Corral. There are bagpipers and blacksmiths, as well as the Midland Foxhounds parade, the Southern Views Hat Contest, the Sunny 100 Tailgate Competition and the Ledger-Enquirer Terrace Box Competition.

The Steeplechase, always the first Saturday in November, benefits local arts organizations.

For more information and ticket prices, visit www.steeplechaseatcallaway.org or call 706-324-6252. Part of the ticket price is tax-deductible.

SPORTS BRIEFS

Got a sports brief? Send it with a contact name and phone number to Rachel.Watkins@thebayonet.com.

USAA AUTO INSURANCE RATES BEAT THE COMPETITION.



USAA beats GEICO – saving you as much as $516 on average.[1] Save with flexible payment options with no fees,[2] safe driver discount and a discount of up to 90 percent for vehicle storage.[3] USAA General Agency also offers coverage for motorcycles and boats, with year-round protection and great value. Contact your current insurer for their procedure on canceling an existing policy, and start saving immediately.[4]

Buy online and save $50 in most states.[5] | 800-CAR-USAA | usaa.com/car

[1]Average auto premiums/savings based on countrywide survey of new customers from 12/1/07 to 11/30/08, who reported their prior insurers' premiums when they switched to USAA. Savings do not apply in MA. Use of competitors' names does not imply affiliation, endorsement or approval. [2]Restrictions may apply to installment payment options. [3]To qualify for the discount, the vehicle must not be driven and must be stored in a secure location. Other restrictions apply. [4]Check with your current carrier on any fees or penalties associated with canceling your current policy. [5]Online discount is not available in CA, FL, GA, HI, ME and NC. Discount is up to $30 in MO and MA. Discount applies to new policies only. Restrictions apply.
Eligibility restrictions apply to purchase of property and casualty insurance. Eligibility may change based on factors such as marital status, rank or military status. Applicants must meet underwriting guidelines. Automobile insurance provided by United Services Automobile Association, USAA Casualty Insurance Company, USAA General Indemnity Company, Garrison Property and Casualty Insurance Company, USAA County Mutual Insurance Company, San Antonio, TX, and is available only to persons eligible for P&C group membership. Each company has sole financial responsibility for its own products. USAA General Agency means USAA Insurance Agency, Inc., or USAA of Texas Insurance Agency. CA Lic. # 0D78305, TX Lic. # 7096. Purchase of a USAA General Agency product does not establish eligibility for or membership in USAA property and casualty insurance companies. © 2009 USAA. 91887-0909

USAA® INSURANCE

Northeastern Packers defeat Benning Bengals

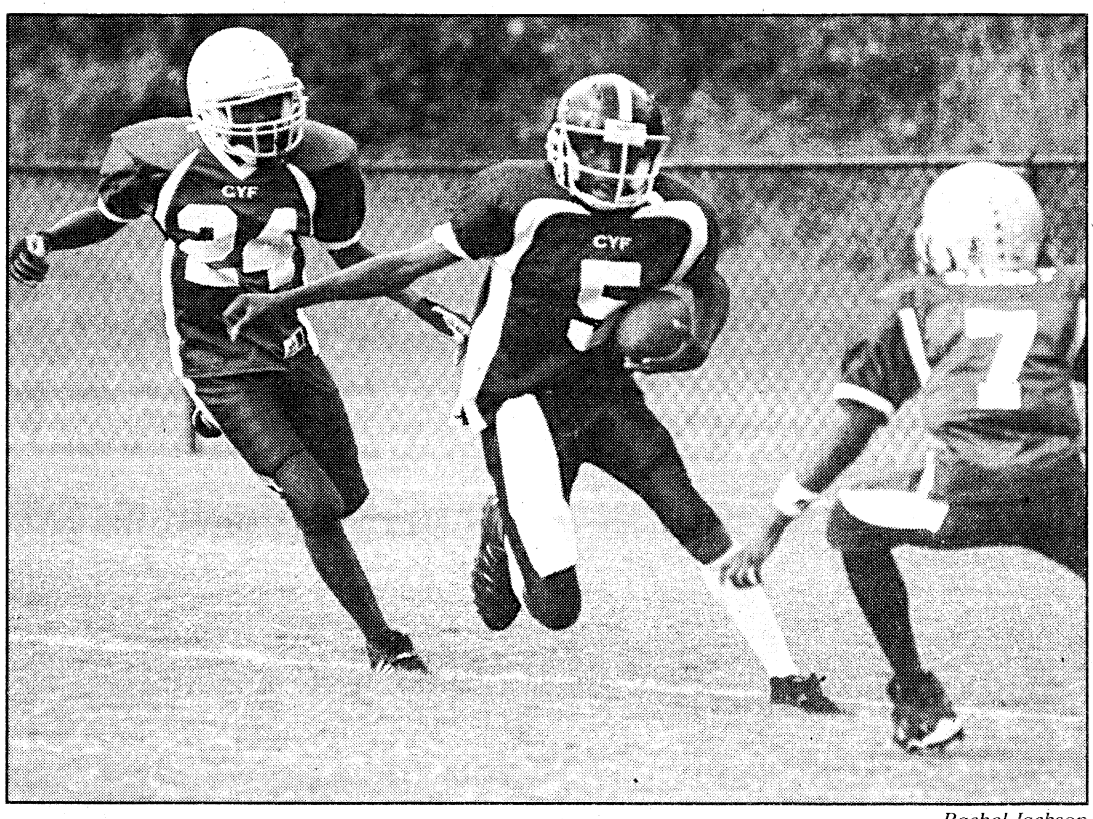

Rachel Jackson

Fort Benning's Calvin Lowery runs the ball as Northeastern's Derrick James (24) and Essang Bassey (7) try to tackle him Saturday at Midland Middle School. The Packers won 12-6.

Rachel Jackson
THE BAYONET

The 11- to 13-year-old Northeastern Packers defeated the Fort Benning Bengals 12-6 Saturday at Midland Middle School in their first game of the season.

Essang Bassey scored on the Packers first possession on a 34-yard touchdown for a 6-0 lead over the Bengals. The Bengals had five possessions before halftime, but couldn't put the ball in the end zone.

Following a scoreless third quarter, Bassey scored another touchdown with 6:51 remaining in the final quarter to increase the Packers' lead to 12-0. After a Bengals' interception, the Bengals rallied with 2:46 remaining in the fourth quarter, scoring on a 38-yard touchdown run by Calvin Lowery. The Bengals were in scoring territory once more in the final minute of the game, but fell short with an incomplete pass in the end zone.

"It was a tough game," Packers coach Frank Watts said. "Fort Benning has a pretty aggressive football team. Our guys hung in there against a bigger football team and we came out on top. The game could have went either way. Both teams played well on defense. Neither of our offenses were able to get anything going today.

"At halftime, we talked about keeping our composure," he said. "We had a couple times we could have scored and we didn't — we had a couple of points get away."

Bassey said he knew the game was going to be tough.

"Fort Benning has a good quarterback and most of the older kids were on the line, so I knew it was going to be challenging," he said. "We tried our best and we worked really hard. Even though we had some mistakes, we still pulled through for the win. Our defense is what helped us win this one. And our pass coverage was great."

Up next for the Packers is a game against The Eastway Cherokees at 2 p.m. Saturday at Shirley Winston Park. The Bengals take on the Clubview Bulldogs at 10 a.m. Saturday at Lakebottom Park.

USAMU Soldier gets perfect score of 600

Michael Molinaro
USAMU PAO

Soldiers from the U.S. Army Marksmanship Unit shot their way onto the medal stand Sept. 23 at the 2009 International Rifle and Pistol Fall Selection "Champion of Champions" matches at Pool International Shooting Complex.

SFC Eric Uptagrafft won first place in the Men's Rifle 50-meter prone event and was followed by SPC Joseph Hein, USAMU. Uptagrafft scored a perfect 600 to advance to the final round and outlasted his USAMU teammate. Former USAMU Soldier Steve Goff rounded out the top three.

In the Men's 50-meter free pistol match, three 2008 Olympians battled for first place. Brian Beaman came out on top, defeating SFC Daryl Szarenski of the USAMU, and Jason Turner.

Shooters are attempting to qualify for spots on the national team to compete in the 2010 World Championships as well as multiple World Cup events in 2010.

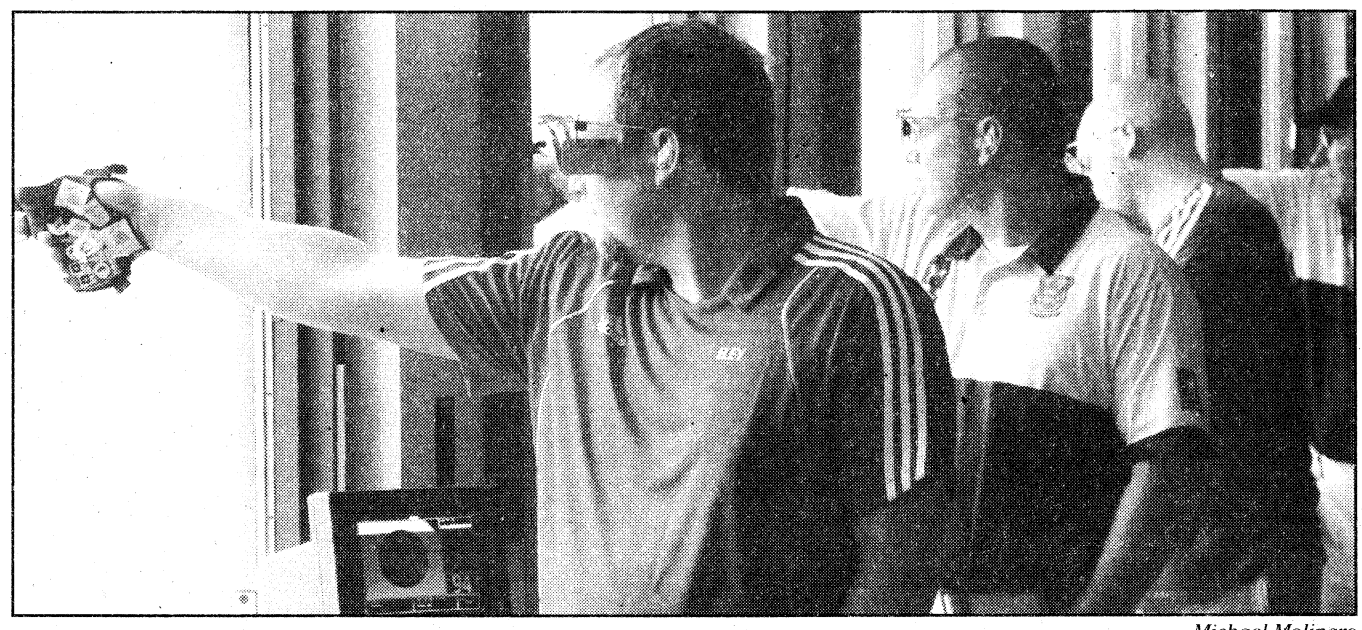

Michael Molinaro

Ryan Beaman shoots during the final round of the Men's 50-meter Free Pistol match Sept. 23 at Pool Range Complex. Beaman outlasted SFC Daryl Szarenski (center) of the U.S. Army Marksmanship Unit, who came in second place ahead of 2008 Olympic bronze medalist Jason Turner (right).

BUY ONE, GET ONE
½ OFF
ON ALL EYEGLASSES*

Limited Time Offer!

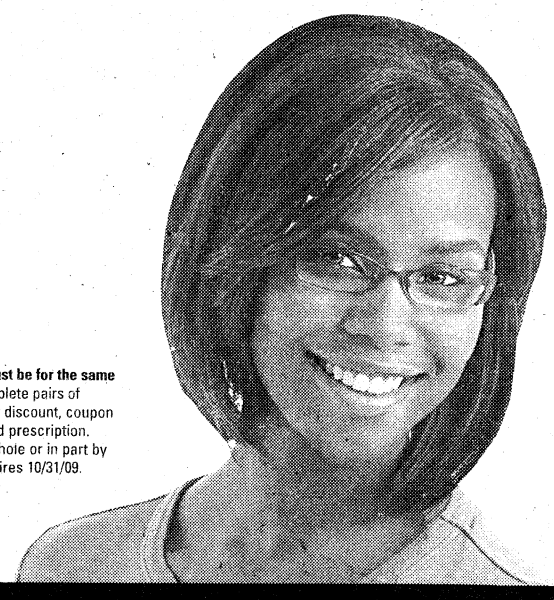

*50% off 2nd pair must be of equal or lesser value and must be for the same person as the first pair purchased. Purchase of two complete pairs of eyeglasses required. Cannot be combined with any other discount, coupon or insurance plan. All eyeglasses require a current, valid prescription. This advertisement is neither paid for nor sponsored in whole or in part by any element of the United States Government. Offer expires 10/31/09. ©2009 National Vision, Inc.

Optical Center
Located in the Exchange
Exchange Concessionaire

IN THE EXCHANGE
NEXT TO FOOD COURT
706-689-7138

NOW BUILDING ON SITE!
PAUL McGUIRE, OWNER... 29 YEARS EXPERIENCE

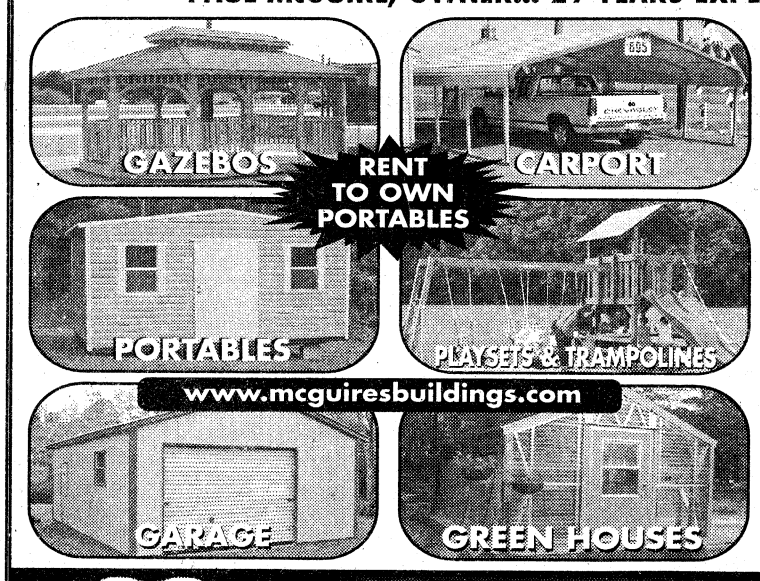

Areas Most Experience
90 Days Same AS CASH
OR LOW MONTHLY PAYMENTS WITH APPROVED CREDIT
The McGuire's Advantage

25 YEAR WARRANTY
McGUIRE'S Buildings, Inc
FREE DELIVERY WITHIN 50 MILES
(334) 297-4940
1-800-4PORTABLE
1711 E.280 BY-PASS, Phenix City, AL
(334) 297-4940

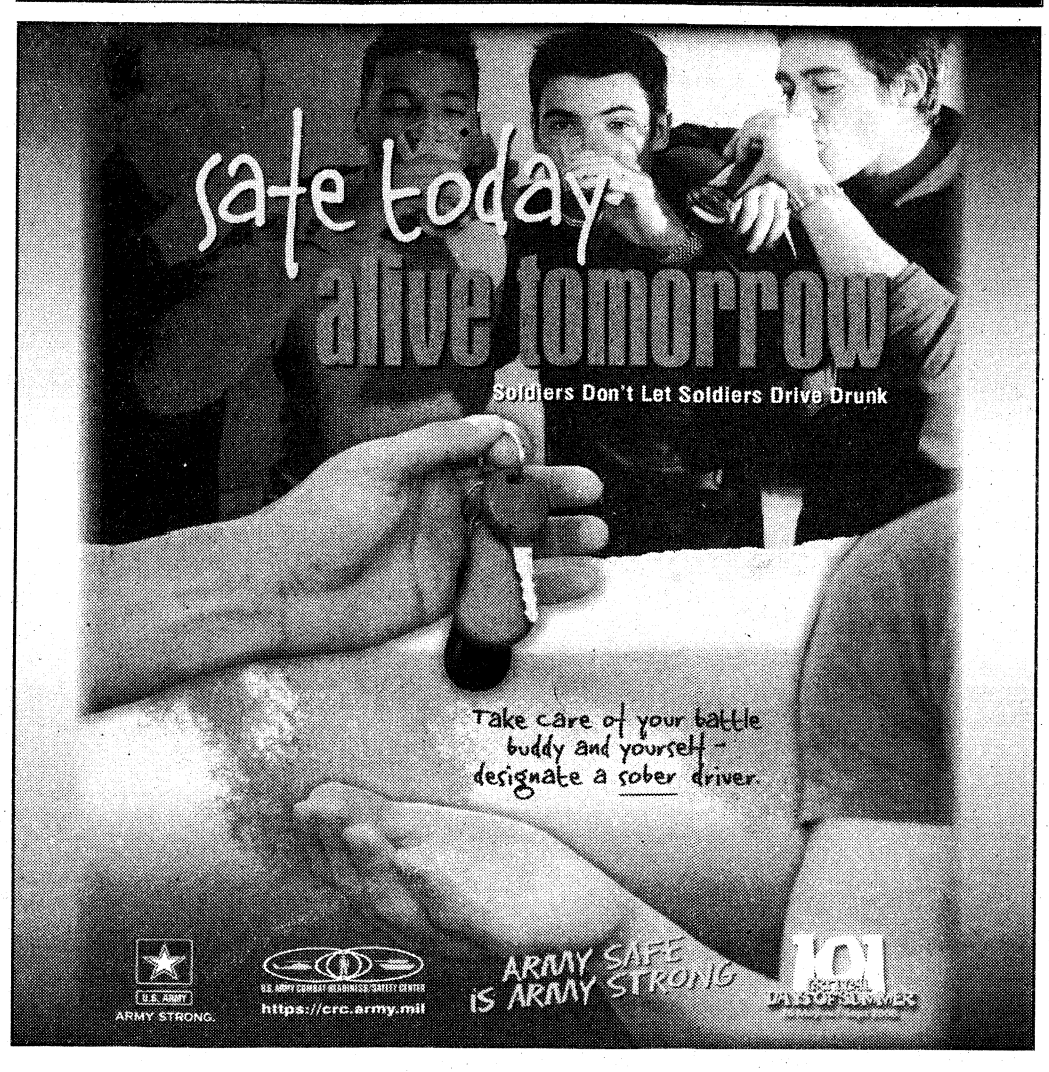

KIA MOTORS
The Power to Surprise

KIA AUTOSPORT COLUMBUS

10 YEAR 100,000 MILE WARRANTY

CASH FOR CLUNKERS! Continues!

$5,000 MINIMUM TOWARDS YOUR SELECT NEW 2009 KIA TODAY!

Military Incentive Program

A Token Of Our Appreciation

$500 OFF ANY NEW KIA!††



Do You Have A Job Bringing Home $350? Then You're Approved GUARANTEED!*

Tires for Life! On All New Kia Purchases

2009 KIA OPTIMA

RETAIL: ~~$20,218~~

NOW: $14,990

"We Wanna See Ya In A Kia!"

KIA MOTORS
The Power to Surprise™

AUTOSPORT

1801 Box Road, Columbus, GA 706-562-0400

*CREDIT AFFECTS TERMS. SELECT VEHICLES. PLUS TAX, TAG, TITLE & WRA. ALL REBATES AND INCENTIVES TO DEALER. ††PROOF OF ELIGIBILITY REQUIRED. OFFERS DON'T COMBINE. PRICES CLEARLY MARKED ON VEHICLES. DEALER NOT RESPONSIBLE FOR TYPOGRAPHICAL ERRORS OR OMISSIONS. PHOTOS ARE FOR ILLUSTRATION PURPOSES ONLY.

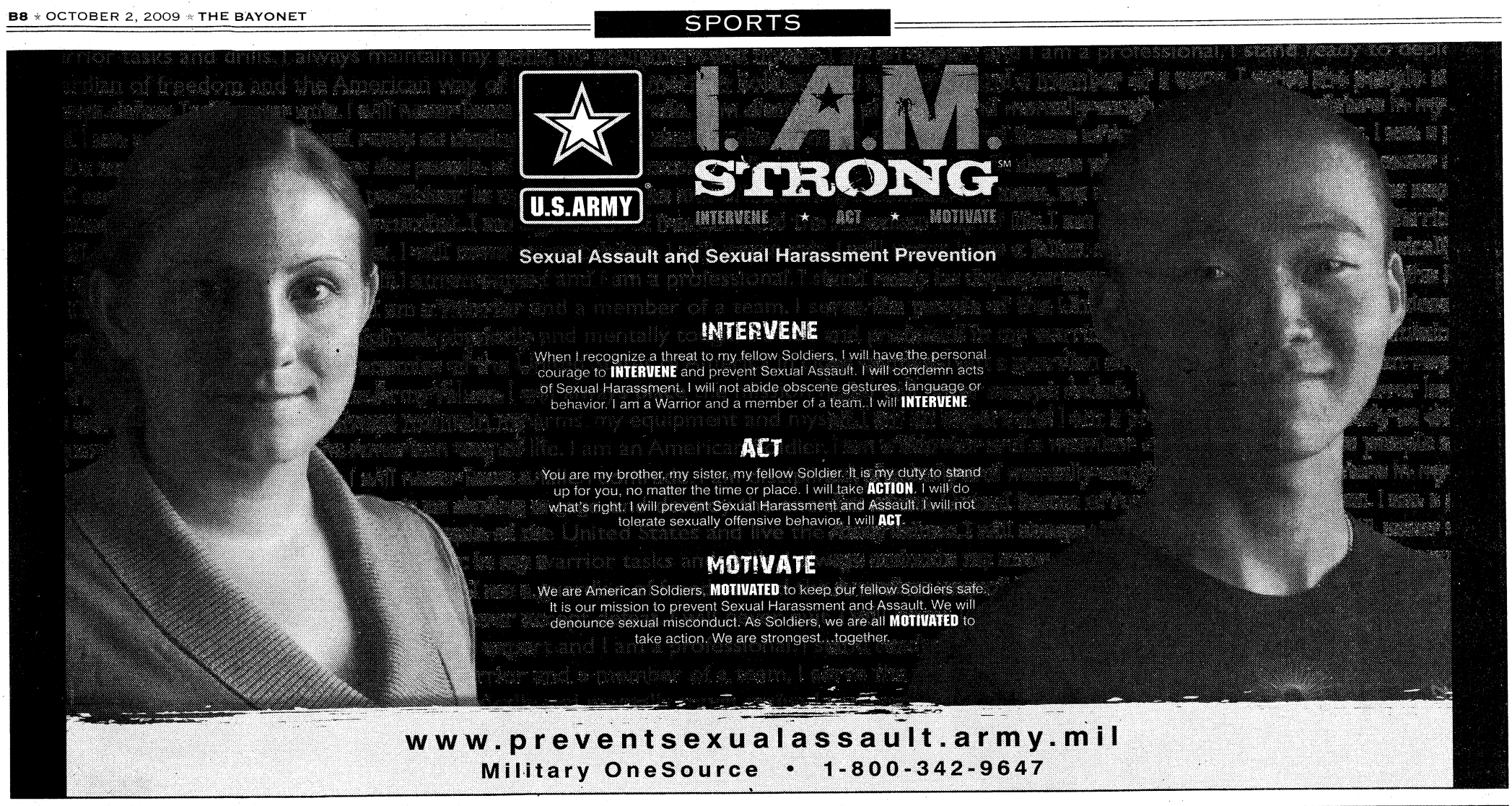

Here's My Card

The Children's Dentist
ALBERTO LUGO, B.S., D.M.D., P.C., F.A.G.D., M.A.S.D.C., F.A.A.P.D.
Diplomate, American Board of Pediatric Dentistry
6501 Veterans Parkway
Suite 4-A
Columbus, GA 31909
Tel. (706) 660-1310 Fax (706) 660-1311
Website: www.dralbertolugo.com
738191_KH_01

SERVING LUNCH & DINNER
Al's Schnitzel Haus
Authentic German Food
Lunch Specials starting at $6.25
Jaeger Schnitzel
Zigeuner Schnitzel
Vagabunden Schnitzel
Now Serving Gulasch Soup
3443 Victory Drive (Across From McDonald's) • 706-565-0100
Monday-Friday: 11 A.M.-9 P.M. • Saturday: 12 P.M.-9 P.M. • Sunday: Closed

CHICO'S TINT - ACCESSORIES & MORE!
• Window Tinting
• Tool Boxes
• Laser Engraved Tags
• Bryah Guards
BUSINESS - HOME - AUTO
706
419 C Veterans Parkway Col., GA. 31909
323-2500

Sunsational Days Inn Experience
SolTerre Sleep Experience
Free Daybreak Breakfast
Newly Renovated - New Image
Free Wi-Fi
DAYS INN NORTH – FORT BENNING
3452 Macon Rd.
For Reservations:
706-561-4400
www.daysinn.com/hotel/07227
Days Inn

COLUMBUS' KIDS DENTIST!
Dr. James Lopez, DDS, MS, MS, PC
The convenience of orthodontics and pediatric dentistry in one location.
Tricare Accepted!
1834 Warm Springs Rd. • 706-324-1834 • columbuskidsdentist.com

Just Because You Fear the Dentist Doesn't Mean Your Kids Have To...
Mark A. Lawrence, D.D.S., P.C.
Cephas V. Thomason, III, D.D.S.
Pediatric Dentistry
706-327-6262
3623 Calvin Dr.
Columbus
www.Kidzteeth.com

"Stop. Go. Pennzoil."
PENNZOIL
PENNZOIL 10 MINUTE OIL CHANGE
QUICK • CLEAN • CONVENIENT
Change Oil, Lube Chassis, New Oil Filter, Wash Windshield
Check: Air Filter, Tire Air, All Fluids, Wiper Blades
Vacuum Interior, Tire Rotation and more!
706 324-7863
920 VETERANS PKWY.
No Appointment Necessary!

20/20 EYECARE
SAME DAY SERVICE
TRICARE APPROVED! We File All Paperwork! No Referral Needed!
WE ACCEPT TRICARE! Tricare Prime covers a comprehensive eye exam every year! Call for an appointment today.
OPEN 6 DAYS A WEEK
706-507-EYES
Exams for Eyeglasses • Contacts • Ocular Diseases • Night & Weekend Appts.
Most Insurances Accepted
Dr. Smitesh J. Patel
2501 Whittlesey Blvd. Ste. A
Columbus, GA
WALK-INS WELCOME
In front of Lowes at the intersection of Veterans Parkway & Whittlesey Blvd.
Huge Selection of Designer Frames • Eye Glasses From $45.99

Vincent J. Pasquarello, DMD
Family Dentistry
Including...
Teeth Whitening
Military Families Welcome
New Patients Welcome
Now Accepting: United Concordia/Tricare
Convenient Hours
2751 Warm Springs Rd., Suite B
Columbus, GA 31904
(706) 221-2824 • (706) 221-2834

Jain Plastic Surgery, P.C.
Cosmetic, Plastic, and Reconstructive Surgery
Introducing Dysport for treatment of fine lines & wrinkles.
Fractional Treatments
• NEW Anti Aging Treatments
• Wellness Programs
• Cosmetic Fillers
• Botox Treatments
Call today for your personalized skin care evaluation with Angie & Marie.
706-322-9313
Gift Certificates Available
Military Discounts
Jainplasticsurgery.com

KIM'S BOOTS 'n SHOES SALES & REPAIR
Drain holes available on all types of boots.
Danner
Belleville
We Sell All Type Military Boots
• Belleville • Altama • Wellco
• Cororan • Matterhorn • Blackhawk
• Rocky • Danner
MAIN POST MINI-MALL
Mon-Sat 9-6 • Sun 12:30-3
Sales & Repair • Resole & Modigy Drainage Vents
(706) 689-2175
BBB
739008_ZM_00

Weight Loss Center
Phentermine - B-12 & Fat Burner Injection
2815 Warm Springs Rd. • Suite 1A • Columbus, Georgia 31904
706.322.0656

Make Advertising Easy! Use Your Business Card!!!
Call today and see how EASY it is to advertise!!!
THE BAYONET
706-576-6239

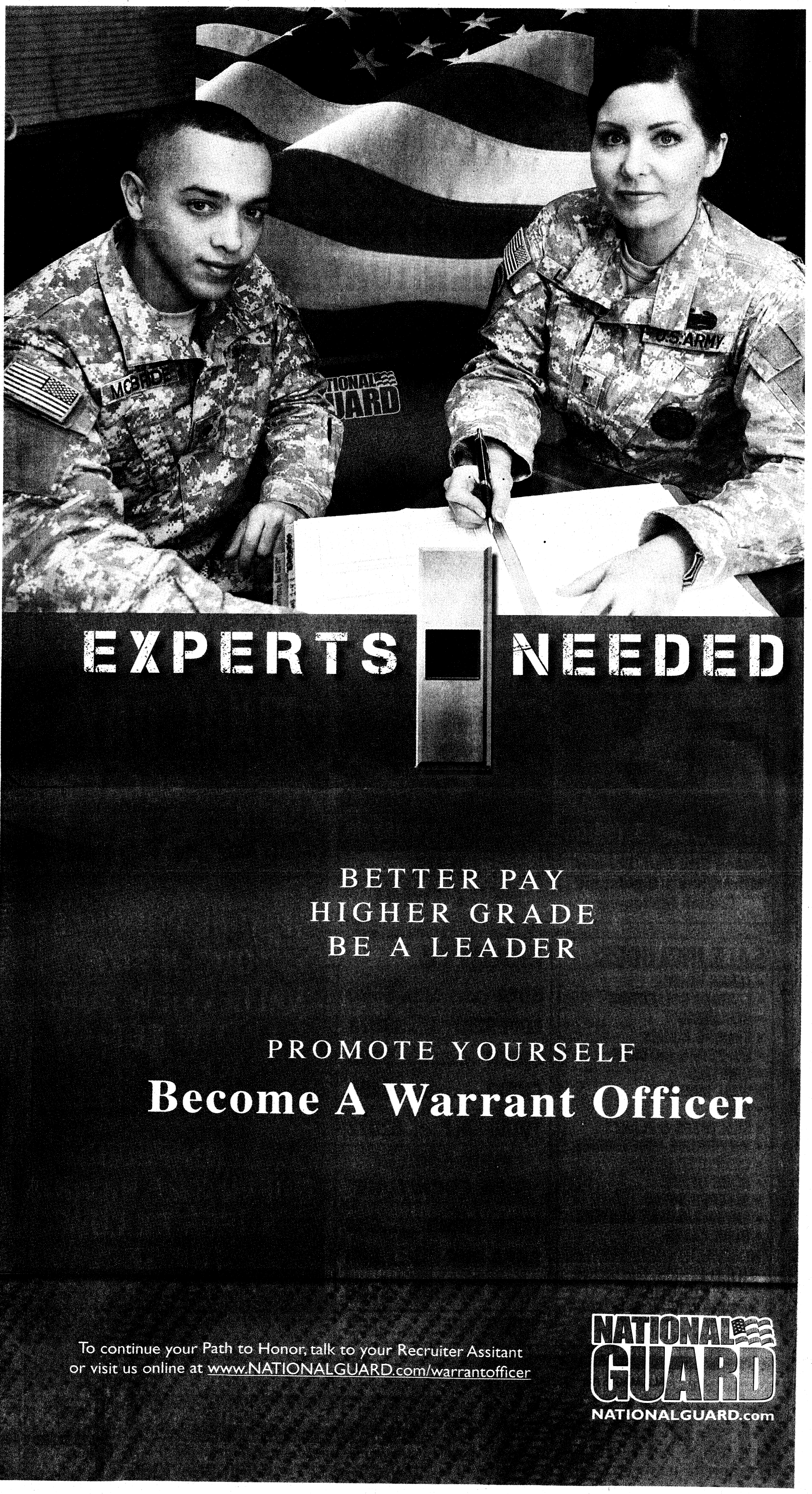
U.S. ARMY
EXPERTS NEEDED
BETTER PAY
HIGHER GRADE
BE A LEADER
PROMOTE YOURSELF
Become A Warrant Officer
To continue your Path to Honor, talk to your Recruiter Assitant
or visit us online at www.NATIONALGUARD.com/warrantofficer
NATIONAL GUARD
NATIONALGUARD.com

JDkinder's
Furniture Dreamrooms

FALL FREE FURNITURE SALE

BUY $1000 IN FURNITURE...GET $150 FREE
BUY $2000 IN FURNITURE...GET $300 FREE
BUY $3000 IN FURNITURE...GET $450 FREE
BUY $4000 IN FURNITURE...GET $600 FREE



Counter Height Table with 2 Benches, 2 Stools & Corner Stool



Double Reclining Sofa & Console Loveseat



King Size Canopy Bed, Dresser with Mirror & 1 Nightstand



Queen Size Bed, Dresser, Mirror, and 1 Nightstand. Crouch Mahogany



LANE SECTIONAL

SALE INCLUDES:
- LIVING ROOMS
- LEATHER COLLECTION
- RECLINERS
- DINNING ROOMS
- BUFFETS & HUTCHES
- DINETTES
- WALL MIRRORS
- RUGS
- SILK TREES & PLANTS
- DECORATIVE ACCESSORIES
- COMPUTER DESKS
- HOME OFFICE
- SLEEPER SOFAS
- ENTERTAINMENT CENTERS
- BOOK CASES

NOT VALID ON LAYAWAYS, HOLD ITEMS. OR PRIOR PURCHASES
NOT GOOD WITH ANY OTHER OFFERS OR COUPONS.
*SEE STORE FOR COMPLETE DETAILS

EXAMPLE

SOFA	$598
LOVESEAT	$578
CHAIR	$398
CURIO	$498
TOTAL SALE	$2072

PLUS $300 IN FREE FURNITURE

FERN STAND	$99
AREA RUG	$99
WALL MIRROR	$100
YOURS FREE	$299

FINAL DAYS

Serta TRUCKLOAD SALE

SPECIAL PURCHASE
QUEEN SIZE
VALLEYVIEW EURO
TOP SET
$398.88

SERTAPEDIC;
QUEEN SIZE RAVINIA
SUPER PILLOW
TOP SET
$598.88

ALL IMAGES ARE USED FOR ILLUSTRATION PURPOSES ONLY. MERCHANDISE MAY VARY IN STYLE AND COLOR.

JDkinder's Furniture Dreamrooms
PLUS J.D. Kids & Kool Teens
THE ONLY KIDS FURNITURE STORE IN TOWN
MON-FRI 10AM-8PM • SAT 10AM-7PM • SUN 1-6PM
706-576-6717 • 1-800-266-1285
www.kinders-col.com

THE BAYONET
OCTOBER 2, 2009

COMMUNITY

WWW.THEBAYONET.COM

Strong Bonds C3

Army stars light up Soldier show at Fort Benning

Kristin Molinaro
THE BAYONET

The 2009 U.S. Army Soldier Show takes center stage at Wetherby Field at 8 p.m. today.

The show is sponsored by I. A.M. STRONG, the Army's Prevention of Sexual Harassment and Sexual Assault Program, and AT&T.

The theme of this year's production is "Lights! Camera! Action!" and features a wide range of popular music and dance numbers from artists such as Kenny Loggins, T-Pain, Duffy, Solange Knowles, Kanye West and Rhianna.

The 90-minute live production showcases the talents of 22 active-duty Soldiers — 15 performers and seven technicians — who represent various specialties within the Army, from a combat medic to a petroleum specialist. Their ranks include a graduate of the North Atlanta High School for Performing Arts, a roller-skating jamskater and a former morning radio show personality.

See **Soldier Show**, C3

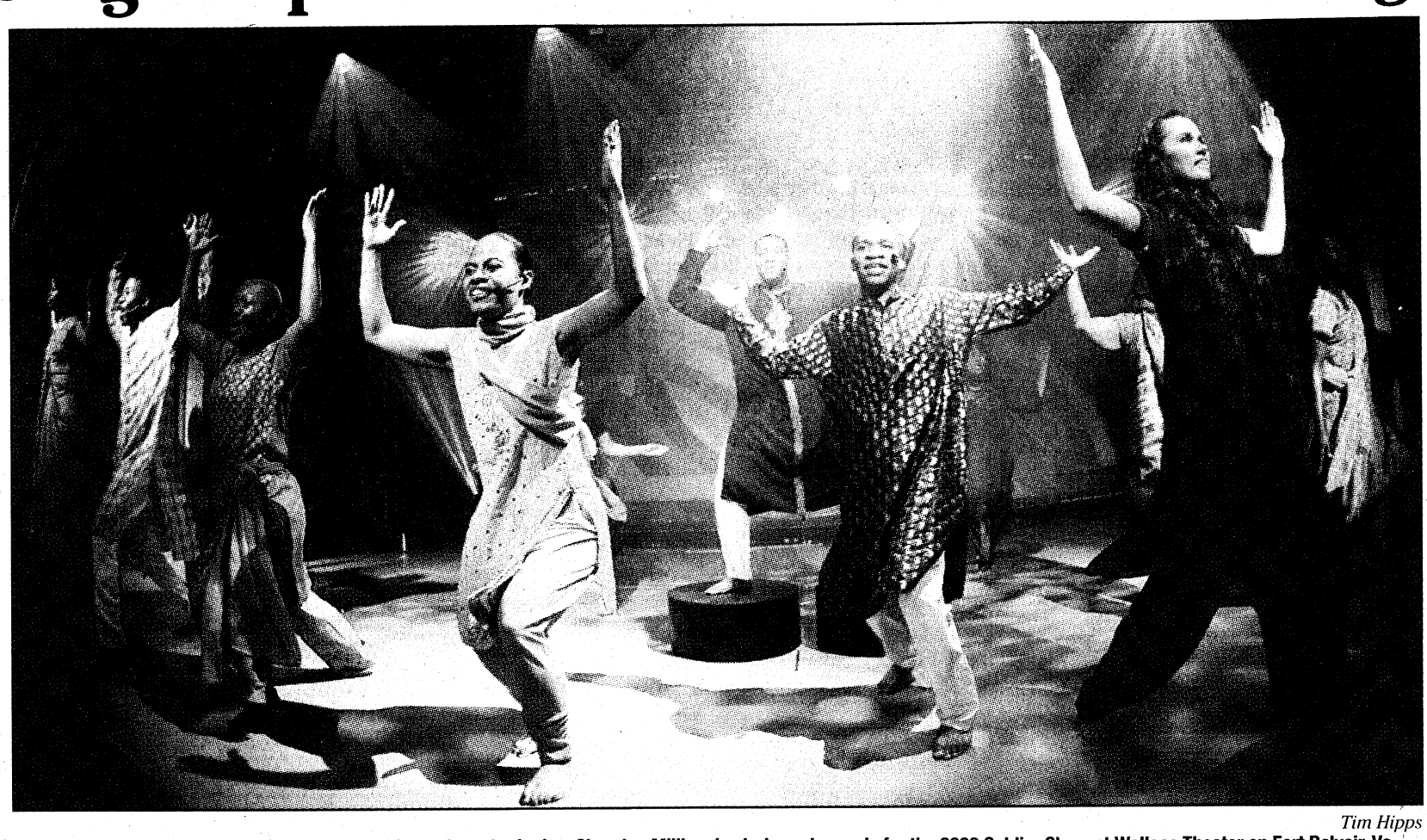

Tim Hipps
Soldiers perform *Jai Ho* from the soundtrack of Oscar Award-winning *Slumdog Millionaire* during rehearsals for the 2009 Soldier Show at Wallace Theater on Fort Belvoir, Va.

Woman shares 'breast cancer journey'

Cheryl Rodewig
THE BAYONET

"I'm going to die one day, but it's not going to be from breast cancer," said Carmen Davis, marketing manager for Army Community Service. It was the same sentiment she told herself nearly six months ago when she was diagnosed with ductal carcinoma in situ, or "stage-zero" breast cancer.

The second-leading cause of cancer death in women, breast cancer affects about one in eight women, with about a 3 percent mortality rate, according to the American Cancer Society.

"I was not supposed to be that one in eight," Davis said. "That was something the neighbor's wife got, your co-worker, the postal lady; it was just not supposed to be me. I had other plans that did not include breast cancer.

> ***"I walked in a fog for about a week. And then one day a light went off in my head, and I said, 'I have breast cancer; it doesn't have me.'"***
>
> ***— Carmen Davis***

"I walked in a fog for about a week. And then one day a light went off in my head, and I said, 'I have breast cancer; it doesn't have me.' And I never looked back."

After three surgeries, Davis is cancer-free. Now, she wants to get the message out to women of all ages that the best chance of recovery lies in regular examinations.

"I am a product of early detection and a product of due diligence on a yearly examination. I had no lump, no bump, no mass. I didn't have anything that would have led to tell me I needed to go. I just go every year at the same time," she said. "I've had women tell

See **Survivor**, C5



Cheryl Rodewig
Carmen Davis poses for a picture in her office in Soldiers' Plaza, where she works as the marketing manager for ACS.

Find cool gifts at Benning Bazaar

Kristin Molinaro
THE BAYONET

If you are looking for the perfect gift for a loved one this holiday season, check out the Community Spouses' Club's Benning Bazaar Oct. 17-18.

The bazaar is the nonprofit organization's largest CSC fundraiser of the year, with all proceeds going toward scholarships and welfare requests in the community, said Kaye Goldthorpe, chairwoman of the Benning Bazaar.

Last year, CSC contributed $38,000 toward scholarships and organizations such as the Springer Opera House, Santa's Castle, 'PAWS Humane Society, Army Community Services, Challenger Little League Baseball, Girls Inc., Army Family Team Building and Disabled American Veterans.

Club president Mary Ring said the CSC hopes to match that number if not exceed it this year.

The CSC will raffle an Americana quilt at the bazaar. Shoppers must guess at the number of goldfish in a jar on display, then submit their answer for $1. The winner will take home a one-of-a-kind quilt.

The "shop 'til you drop" event continues to draw in vendors and Goldthorpe said she hopes to fill 100 booths.

"The bazaar is a chance for shoppers to see what local crafters are creating," she said.

Monogrammed purses, art, pottery, antiques, wooden crafts, glassworks, jewelry, textiles and food items will be available for purchase.

The event will also offer a kiddie ride area with a train.

Kids can ride all day with a $5 wristband.

The bazaar is still accepting vendors and applications are available at www.fortbenningosc.org.

The bazaar will be open from 9 a.m. to 5 p.m. Oct. 17 and noon to 4 p.m. Oct. 18 inside Building 2491at Lawson Army Airfield. Admission is $2 for adults; children 12 and younger are free.

Scout builds PT field for wounded warriors

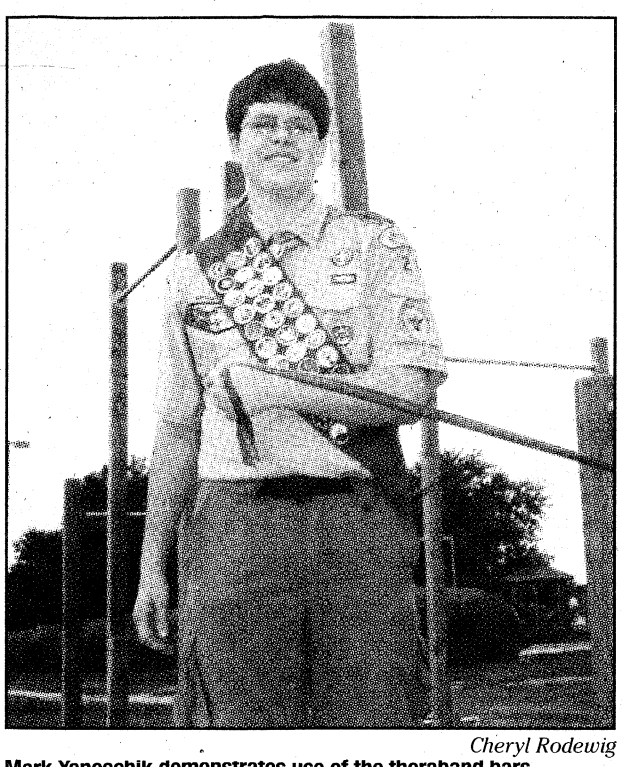

Cheryl Rodewig
Mark Yanoschik demonstrates use of the theraband bars.

Cheryl Rodewig
THE BAYONET

Fort Benning has a new PT field, researched and engineered by 15-year-old Mark Yanoschik.

Mark began his Eagle Scout project, a PT course designed with the needs of wounded warriors in mind, in February. With the help of LTC Sean Mulcahey, commander of the Warrior Transition Battalion, Mark measured the materials, discussed the construction with engineers and physical therapists and finally broke ground in April.

Most Scouts try to finish their projects during the summer, but Mark said he wanted the field to be available to WTB Soldiers as quickly as possible.

"I just figured the sooner the better; the sooner they had the PT field, the sooner these Soldiers could go out and use it," said Mark, a sophomore at Columbus High School. "I was trying to do the Eagle project at the same time (as) school work, and it was freshman

> ***"I found it very hard, but in the end it was rewarding."***
>
> ***— Mark Yanoschik, 15***

year, so I was still getting used to all of that. I found it very hard, but in the end it was rewarding."

Like a traditional PT field, the new field, located inside the WTB complex, includes push-up, sit-up, pull-up and dip bars. However, it also has a set of bars designed for use with a theraband, a rubber exercise band used in rehabilitation, and a lowered pull-up bar for wheelchair-bound Soldiers.

"It gives our Soldiers an opportunity to enhance their rehabilitation," said Mulcahey, current Scoutmaster for Troop 27, Mark's Boy Scout troop.

"A lot of our Soldiers want to get through their injuries and their wounds

See **PT field**, C3

PIE kicks off new school year

Cheryl Rodewig
THE BAYONET

The 2009-2010 Partners in Education school year kicked off Friday at the Columbus Convention and Trade Center. Partners in Education pairs businesses, military units and civic organizations with schools to foster children's academic, physical and personal growth.

"'Never doubt that a small group of thoughtful, committed citizens can change the world. Indeed, it is the only thing that ever has,'" said COL Thomas Macdonald, Fort Benning garrison commander, quoting anthropologist Margaret Mead during the opening welcome Friday.

The idea of a few committed individuals making a difference with inspirational leadership is what drives Partners in Education, he said.

"The mission of Partners in Education is to enhance the quality of education of our citizens by establishing and maintaining

See **PIE**, C5



Cheryl Rodewig
Members of the Loyd Elementary School choir, including Ty'Bria Crimiel, left, Alejandra Mares and Tyler Rimel, sing "the PIE song" at the Partners in Education kickoff Friday. The lyrics were written by choral director Mamie Rush: "Come on and check out what PIE is all about ... It's a field day or a special play. They help support and plan in every way."

Community CALENDAR

ON POST

DISABILITY EMPLOYMENT AWARENESS MONTH

October is Disability Employment Awareness Month and Sayers Memorial Library has a display containing books, Exceptional Family Member Program resource materials and guides related to various disabilities.

Soldiers and family members may visit Army Community Service's EFMP office in Building 2624 at Soldiers' Plaza to pick up resource magazines, directories and giveaways.

Family members enrolled in EFMP who meet specific medical and educational criteria may qualify for respite care services. For more information, call 706-545-5521.

THRIFT SHOP, BIT OF BENNING

The Thrift Shop and the Bit of Benning gift shop will be open from 10 a.m. to 2 p.m. Saturday. The Thrift Shop will take consignments until noon.

The regular hours for each shop are 10 a.m. to 2 p.m. every Tuesday, Wednesday, Thursday and the first Saturday of each month. The Bit of Benning, which is also open from 12:30 to 3:30 p.m. every Friday, hosts after-hours events, which can be scheduled by calling 706-225-7436.

Leftovers from the Postwide Yard Sale can be donated to the Thrift Shop. They can be left on the loading dock in the back of the building. Tax receipts are available at 10 a.m. Tuesday when the shop reopens.

Volunteers are needed at both shops. Anyone interested can stop by during regular business hours. The shops are in Building 229 at the corner of Ingersoll and Dixie roads, behind the new Child Development Center.

COMBINED FEDERAL CAMPAIGN

Two events are scheduled to highlight the 2009 Columbus/Fort Benning regional Combined Federal Campaign.

The CFC Hero Competition, a version of Guitar Hero, and Agency Fair are set for 10 a.m. to 3 p.m. Saturday at the PX GameStop location. The competition starts at 11 a.m. Prizes will be awarded for top scores.

A "Lunch and Putt Competition" takes place 11:30 a.m. to 1:30 p.m. Oct. 13 at the Fort Benning Golf Course. The lunch will be pay-as-you-go, while the top putters on post battle for prizes and bragging rights.

Each event is open to the Fort Benning public. For more information, call Laura Walker at 706-545-9782.

TROOPS TO TEACHERS PROGRAM

Bill Kirkland, manager of the Georgia Troops to Teachers Program, will conduct a 90-minute "Transition to Teaching" seminar at 9:30 a.m. Tuesday in Module C's Classroom 7. The Module C trailer is closest to the running track on the corner of Eckel and Chesney streets.

Veterans who qualify for the program are eligible to receive a stipend of up to $5,000 to pay for teacher certification and a one-time bonus up to $10,000 once they start teaching. Call 706-545-3299 for more information. For information on the Georgia Troops to Teachers or Georgia Spouses to Teachers programs, call 800-745-0709 or visit www.tttga.net.

PATIENT EDUCATION CLASSES

The Department of Family Medicine has many group visits available to all Tricare beneficiaries. The voluntary, interactive sessions are set up to enlist and validate patients as their own caregivers and address their concerns.

All group visits are held at Martin Army Community Hospital in the Department of Family Medicine's Connelly Conference Room. Future meeting topics include:

"Tobacco Cessation" from 6 to 7:30 p.m. Tuesday, Nov. 3 and Dec. 1. Other sessions are scheduled for 3 to 4:30 p.m. Oct. 20, Nov. 17, Dec. 15 and Jan. 12.

"Hypertension Education," a discussion about high blood pressure led by a family physician, clinical pharmacist and dietician, takes place 9 to 11 a.m. Thursday, Nov. 5 and Dec. 3. Call 706-544-4853 for more information.

Other sessions include "End of Life Care and Advanced Directives," 2 to 4 p.m. Nov. 24; "Fall Prevention As We Age," 2 to 4 p.m. Dec. 8; "Herbal Supplements: Helpful and Harmful," 2 to 4 p.m. Feb. 16; and "Treatment of Osteoarthritis," 2 to 4 p.m. March 2.

Appointments are not required.

BENNING BAZAAR

The Fort Benning Community Spouses Club will hold its annual Benning Bazaar Oct. 17-18 at Lawson Army Airfield Hangar. It's scheduled for 9 a.m. to 5 p.m. the opening day and noon to 4 p.m. Oct. 18.

The event features more than 100 vendors offering antiques, arts and crafts, jewelry, pottery, glassworks and other unique items. There also will be food and kiddie rides. The entry fee is $2 but children ages 12 and younger get in free.

For more information, call 706-405-7477 or send an e-mail to ftbenningbazaar@yahoo.com.

'HELP THE HOOCH' CLEANUP

Outdoor Recreation is holding its annual "Help the Hooch" cleanup event Oct. 19. Volunteers will meet at Building 4 at 8 a.m. before heading to the Uchee Creek Campground and Marina. Gloves, trash bags and other supplies will be provided.

Participants receive a free lunch and T-shirt. For details, call 706-545-9636.

NEWCOMERS ORIENTATION

Army Community Service has a Newcomer Orientation and Bus Tour from 8 a.m. to 12:30 p.m. Oct. 23 for Soldiers, families and civilians new to Fort Benning.

The program is free and child care is provided. For more information or child-care reservations, call 706-545-0403.

'SHARE IN THE SCARES' AT 13TH CSSB HAUNTED HOUSE

The tricommunity is invited to "Share in the Scares" Oct. 23-24 at a Haunted House presented by the 13th Combat Sustainment Support Battalion. It will be open 5 to 10 p.m. nightly at Engineer Field behind the water tower at the intersection of Dixie Road and Way Avenue.

For more information, call 706-545-0275.

TELL ME A STORY

Fort Benning's Parent to Parent group will sponsor "Tell Me A Story" — featuring special guest reader George DelGobbo — at 2 p.m. Oct. 25 on the lawn at Riverside.

For more information, call 706-405-9857 or send an e-mail to fortbenningp2p@yahoo.com.

HALLOWEEN GROUND RULES

Residents will observe Halloween with "trick or treating" for children ages 13 and younger from 6 to 8 p.m. Oct. 31.

"Trick or treaters" should observe all basic safety precautions to include wearing reflective, fire-resistant costumes that are short enough to prevent tripping, using makeup instead of masks that may restrict vision, carrying a flashlight and exercising caution when crossing streets. Post residents are encouraged to limit "trick or treating" to the housing area in which they live.

Pet owners should confine their pets to prevent them from being a nuisance.

WIC PROGRAM CHANGES

Participants in Fort Benning's Women, Infants and Children supplemental nutrition program can choose from a wider variety of healthy foods such as fresh fruit and vegetables, whole-grain rice, cereal, tortillas, bread, soy, and lactose-free milk and tofu. Parents will be able to select either skim, 1 percent or 2 percent milk for their children age 2 or older.

WIC also has increased healthy food choices for mothers who choose to breast-feed only.

For those receiving WIC services at Fort Benning or local health departments, the new food packages will be phased in during October, November and December. Vendors will continue accepting old vouchers as the new vouchers are introduced.

The Fort Benning WIC office is in Building 2613 at Soldiers' Plaza. Hours of operation are 8 a.m. to 4 p.m. Monday through Friday. Call 706-682-8455 to make an appointment or 800-789-5502 for more information.

TAPS SURVIVOR SEMINAR AND GOOD GRIEF CAMP

The Tragedy Assistance Program for Survivors will be at Fort Benning Nov. 13-14 to provide its free "Survivor Seminar and Good Grief Camp."

The conferences offer information, resources and personal contact with fellow survivors. Workshops are designed to help survivors heal and cope with life after loss.

The TAPS Good Grief Camp for children and teens provides a safe, supportive atmosphere to conduct activities and opportunities to learn coping skills, establish and identify support systems, and create awareness that they are not alone in the grief of a loved one.

Register at www.taps.org/events. For more information, call Survivor Outreach Services at 706-545-7517 or visit www.benningmwr.com/acs-sos.php.

CONVENIENT CARE CLINIC

The Convenient Care Clinic at Martin Army Community Hospital is a health-care option that provides easy access and more choices.

The clinic, open 8 a.m. to 6 p.m. Monday through Friday, features specially trained nurse practitioners who provide a variety of care services, including prescriptions for appropriate medications. It's available to adults and children 2 weeks and older. Appointments are not necessary but sick-call hours (8 to 10 a.m.) are limited to military only.

For more information, call 706-544-4810.

PARENTSHARE MEETINGS

ParentShare, a group of military parents with children who have special needs, meets from 11 a.m. to 1 p.m. on the second Monday of every month at Sayers Memorial Library.

Children are welcome and a brown bag or pot-luck lunch is normally planned.

For more information, contact Cristina Castillo at 706-409-1224 or e-mail her at SpecNeedsAdvo@aol.com.

CVCC'S CAREER ADVANCEMENT ACCOUNT PROGRAMS

Chattahoochee Valley Community College offers courses for the Military Spouse Program, including diplomas and degrees in management, health care, business, accounting, homeland security, fire science and more.

The college also offers two free courses, Preparation for GED and English as a Second Language.

For more information, call Clovie Quick at 706-687-3420 or send an e-mail to clovie.quick@cv.edu.

OFF POST

FORUM FOR VISUALLY IMPAIRED

The Georgia Council of the Blind's Greater Columbus Chapter will sponsor a forum at 10:30 a.m. today at the Columbus Public Library, 3000 Macon Road.

The event is part of Disability Employment Awareness Month. For more information, call 706-569-9881.

CHILDREN'S BALLROOM CLASSES

Children's ballroom classes begin today at Body Be 1 Personal Training Studio, 100 Main Street in Columbus.

Every Friday, classes will be held from 3:45 to 4:45 p.m for ages 9-11 and 5 to 6 p.m. for ages 5-7. The monthly fee is $50 and there is a one-time registration fee of $10.

For more information, call Katrina Volgina at 706-577-7314 or visit www.katrinadancega.com.

MIDWAY UNITED METHODIST TO HOLD RUMMAGE SALE

Midway United Methodist Church is having a rummage sale from 8 a.m. to 1 p.m. Saturday to raise funds for "Helen's View — A Place of Peace and Prayer." Breakfast and lunch will be available for purchase.

The church is located at 4442 Buena Vista Road in Columbus. For more information, call 706-561-1230 or visit www.midwayunitedmethodist.com.

ENERGY AWARENESS MONTH

October is Energy Awareness Month and Georgia is marking the event by offering a tax-free weekend through Sunday. Georgians who buy products with EnergyStar and WaterSense labels will not have to pay state and local sales taxes on purchases up to $1,500. A list of products can be found at www.conservewatergeorgia.net, www.epa.gov/watersense or www.energystar.gov.

In addition, Georgia Power is offering several incentives and rebates. For details, call 866-446-9250.

Fort Benning will mark Energy Awareness Month with various community outreach and education activities. For more information, call 706-545-0922.

JOB FAIR AT VFW POST 665

Veterans of Foreign Wars Post 665 in Columbus is holding a job fair from 9 a.m. to 1 p.m. Wednesday and Thursday for veterans and other job seekers.

Local and regional employers will be on hand to discuss a wide range of job openings. Attendees should bring resume copies. The event is sponsored by the Georgia Department of Labor, Columbus Career Center and Fort Benning's Employment Readiness Program.

The VFW post is at 1824 Victory Drive. For more information, call 706-545-2836 or 706-649-7423.

FALL FESTIVAL AND CAR SHOW

A community fall festival and car show is scheduled for 10 a.m. to 3 p.m. Oct. 10 at Miller Road Church in Columbus.

The event is open to all and will include fun, games, prizes and food. There is no entry fee for show vehicles.

The church is located at 5303 Miller Road. For more information, send an e-mail to Rob Rosenbaum at rrosenbaum@ohiochristian.edu or visit www.millerroadchurch.com.

COLUMBUS BOTANICAL GARDEN PLANNING SCARECROW CONTEST

Columbus Botanical Garden is holding a contest Oct. 10 called "Scarecrows of the Silver Screen." It's open to individuals and groups, and more than $1,500 in cash prizes will be awarded.

Only scarecrows that represent characters or actors from the movies will be considered. Characters may be real or animated, human or nonhuman. The entry fee is $10.

Contestants must bring their fully assembled scarecrows to the Columbus Botanical Garden by 11 a.m. Oct. 10. All entries will be displayed outside through Thanksgiving weekend.

For more information, call 706-327-8400.

RECON UNITS PLAN REUNION

Delta Birddog Reunion 2009 is set for Oct. 14-19 at Fort Walton Beach, Fla.

For more information, e-mail Woody Barnes at swampfox35@bellsouth.net or Hank Collins at collinsrh@mindspring.com, or visit www.swampfox199thrac.com and www.221st.org.

FAIR ON THE SQUARE BIKE RIDE

The Eighth Annual Fair on the Square Bicycle Ride is set for Oct. 17 in Lumpkin, Ga. Registration is at 8 a.m. followed by the start an hour later.

There are routes of 20 miles, 50 miles and 100 kilometers through Green Grove Church and Providence Canyon State Park. The ride, held in conjunction with the 36th annual Fair On The Square, starts at United Methodist Church on Broad Street and ends with the festivities in Lumpkin.

The entry fee is $25 and all proceeds benefit the Stewart County Historical Commission.

For more information, call Gail Lynch at 706-580-8723, e-mail her at glynch@knology.net or visit www.freewebs.com/faironthesquarecycleride.

SOUND CHOICES PREGNANCY CLINIC FUNDRAISER GALA

The Sound Choices Pregnancy Clinic will host its biannual gala and pro-life fundraiser at 6:30 p.m. Oct. 20 in the Columbus Convention and Trade Center. The guest speaker will be author and conservative commentator Star Parker.

Individual tickets are $35 and the fee includes dinner. The cost to sponsor a table of eight starts at $500 and there are various levels and advertising incentives.

The clinic provides free life-affirming medical, educational and counseling services for women in the community.

For more information call 706-322-2054.

WEDDINGS FOR WARRIORS

The Savannah Wedding Tourism Council is offering a free program called "Weddings for Warriors" on Veterans Day.

The project will allow military personnel from all branches to get married for free in Savannah on Nov. 11 as a token of appreciation for their service. Guard and reserve members also are eligible.

"Weddings for Warriors" organizers said a mass ceremony is not the intent. Instead, they want to provide each couple with a private setting to briefly exchange vows.

For more information, call Becky Byous at 912-656-6541 or visit www.weddingsforwarriors.com.

INFANTRY STORIES ONLINE

BAE Systems has launched a new Web site that allows Soldiers to share stories about their experiences with Bradley Fighting Vehicles. It's available at www.BradleyStories.com.

LESSONS, CLASSES AVAILABLE AT LIBERTY THEATRE

After-school classes and lessons are under way at the Liberty Theatre Cultural Center, 821 Eighth Ave. in Columbus.

A tutorial program covering all subjects is available to all ages for $25 per month. Other classes include ballet, tap, jazz and drama for $25 per month. A free mass communications class for students in grades 9-11 will be taught from 6 to 8 p.m. every Tuesday. Sewing lessons also are offered to children ($40 for six weeks) and teens and adults ($55 for six weeks). Piano lessons are available but must be scheduled with the instructor individually.

For more information, call 706-653-7566, 706-393-1056 or send an e-mail to libtheatre@cs.com.

ARTS AND CRAFTS CLASSES

The Family Theatre in Columbus is offering a series of arts and crafts classes this fall.

Weekly sessions are available in a variety of disciplines, including art, sewing, painting, magic, improvisation and games, acting, Readers Theatre and stage craft.

For more information, send an e-mail to familytheatre@aol.com or contact class administrator Ruth Sims at 706-289-5760.

CSO CONCERT SEASON

Tickets for the Columbus Symphony Orchestra's 2009-10 concert season can be purchased by calling the RiverCenter Box Office at 706-256-3632 or stopping by from 10 a.m. to 5 p.m. weekdays.

For more information or a listing of concerts, visit the CSO online at www.csoga.org or call 706-323-5059. A buy-one, get-one free coupon for first-time subscribers also is available for download. There is a limit of one per household.

OPERATION BABY BLESSINGS

Operation Baby Blessings, part of the Military Ministry of Evangel Temple Assembly of God in Columbus, wants to help military families bringing home a newborn. To receive Operation Baby Blessings or for more information, call 706-323-1876.

School lunch

OCT. 5-9

› **MONDAY** Swiss steak and gravy, mashed potatoes, green beans, roll, fruit, milk

› **TUESDAY** hot dog, mixed vegetables, oven fries, fruit, milk

› **WEDNESDAY** cheese bread with pepperoni, pasta salad, corn, fruit, milk

› **THURSDAY** ham and cheese sandwich, potato rounds, sweet peas, fruit, milk

› **FRIDAY** student holiday

Strong Bonds retreats strengthen marriages

Cheryl Rodewig
THE BAYONET

> ***"Most people go into marriage without a plan. They agonize for hours and hours about their retirement plan or what color to paint the bedroom, but they can't say where they want their marriage to be in five years or what their goals are for their marriage."***
>
> ***— Chaplain (CPT) Al Wall***

Finances, romance, communication, parenting, the in-laws — those are just a few of the topics discussed on a Strong Bonds marriage retreat, said Chaplain (CPT) Al Wall, 1st Battalion, 19th Infantry Regiment.

The retreats help Soldiers work on their marriages and identify relationship goals, Wall said.

"It's pretty amazing that it's the biggest commitment we make in our life, and it's the one we put the least amount of planning into," he said. "Most people go into marriage without a plan. They agonize for hours and hours about their retirement plan or what color to paint the bedroom, but they can't say where they want their marriage to be in five years or what their goals are for their marriage."

The 198th Infantry Brigade holds about seven retreats per year for its cadre. The next one will be Nov. 20-22 in Panama City Beach, Fla. The retreat is free for Soldiers and their spouses and includes child care.

"My wife and I enjoyed it very much," said CPT Dan Keslar, who attended the brigade retreat Sept. 11-13. "We went just to reinforce some of the ideas and ideals we hold to. (Marriage) is forever. You stay committed no matter what, but just like every couple, we go through our hard times. We're striving to understand each other more, care for and appreciate each other more."

With a "captivating" and down-to-earth speaker, Keslar said he learned about gender stereotypes and how to appreciate the differences in the way men and women work.

Keslar's wife, Denyelle, said Strong Bonds was enlightening.

"The retreat meant a lot, just because we did spent quality time with each other; subjects were brought up that we needed to talk about in a setting that was relaxed. It opened up conversations," she said.

"Sometimes after you've been married for a while, you want to go out and do something where you can laugh together, something different. It was just a lot of fun. I loved it."

Laughter is a theme at the retreat. Couples learn about marriage and each other with the "Laugh your way to a better marriage" program. The issues the seminars help couples work through, however, are no laughing matter, Wall said.

"I've had couples teetering on the edge of divorce come away recommitted to each other," Wall said. "The divorce rate in the Army is pretty astronomical. The Army is just trying to help strengthen Soldiers and families, so that the support is there when they need. Keeping the family together as a unit is important. To strengthen families is to strengthen our nation, and that should be a priority."

The weekend isn't just for marriages on the rocks, he said.

"It's a tool every couple should have to assess their marriage and identify areas in their marriage that are causing problems," he said. "Marriage, like anything else in our lives, goes through wear and tear over time. It's just like your body. If you don't take care … things creep in over time that you don't want."

Strong Bonds retreats are Armywide, said Chaplain (MAJ) Douglas Hoover, Family Life chaplain.

"There are Strong Bonds retreats for married couples, families and singles," Hoover said. "All of us can benefit from learning about positive relationships."

Strong Bonds has a unique military focus that deals with some of the difficulties faced with multiple deployments, field time and extended TDY assignments, he said.

"It's not therapy," he said. "They're dynamic and fun. People have real positive reactions and positive feedback. I highly, highly recommend going on one. It'll give you a boost."

For more information about Strong Bonds, visit www.strongbonds.org. For other resources to help with your marriage, call the Chaplain Family Life Center at 706-545-1760.

Soldier Show: Opens today

Continued from C1

"The Soldier Show is in line with the old World War I traveling entertainment shows," said Donna Hyatt, publicity and acting marketing manager for Fort Benning's Directorate of Family and Morale, Welfare and Recreation office. "People dance, sing, play music and tell jokes. That was the show's history and they keep to it today."

"Critics are hailing this as one of the best shows to come around in years," said Hyatt, who poured through blogs and MWR reports once the show premiered. "It's a family-friendly event so definitely bring the kids."

Soldier Show production director Victor Hurtado, said the audience will get to feel they are a part of the show.

"This audience is going to have the rare experience of feeling and being in a live television studio, including commercial breaks," he said.

Prior to the show's premiere at Fort Belvoir, Va., in April, Hurtado worked on TV productions *Nashville Star*, *America's Got Talent*, *Clash of the Choirs* and country performing artist Michael Peterson's *My Real Life — Strong for America Tour*.

Special features in this year's show include Frankie Smith's 1981 funk song *Double Dutch Bus*, performed while Soldiers jump rope on stage and *Jai Ho* from the multiple Oscar Award-winning film *Slumdog Millionaire*.

The show is open to the public and admission is free. Gates open at 6:30 p.m. Blankets and lawn chairs are recommended. Food and drink vendors will be on site. For directions and more information, visit www.benningmwr.com.

PT field: Built for long haul

Continued from C1

and get back to duty, and this gives a great opportunity for them to do it right here without having to go to the gym," he said. "It gets used pretty much every day. I use it myself every time I do PT along with my Soldiers."

Mark, who lived on Army posts for his first 14 years, said he was happy to see the finished product helping Soldiers.

"It's hard when you're doing the work … you just wonder if it's really all going to be worth it. But once you look back on it, you can just be happy. You see that it's being put to use, it's helping people," he said. "The Army's been a lot in my life. I love being on post and seeing the Soldiers. Some of these Soldiers here are wounded because they're helping our country, so this was just a small contribution I could make to help them."

Last year, only 5 percent of Boy Scouts earned the rank of Eagle Scout, according to the Boy Scouts of America Web site.

"Making Eagle really is one of the first significant achievements for many young boys as they're going through the Scouting program," Mulcahey said. "I made my Eagle Scout in 1983. It's something that does last throughout your life — and most of the time you will find Eagle Scouts who will go on to bigger and better goals."

Mark was honored for his achievement Wednesday at the Benning Conference Center.

"It's a functional project that Soldiers are using, and I'm especially proud because it benefits wounded Soldiers," said LTC(R) Tom Yanoschik, Mark's father said assistant Scoutmaster for Troop 27. "As long as the unit is there, they'll be using it."

Meadowood
GRAND OPENING!
Phase II
BUYER INCENTIVES
$160's to low $200's

FOOD
Win a $500 Best Buy Gift Card!
DRAWINGS
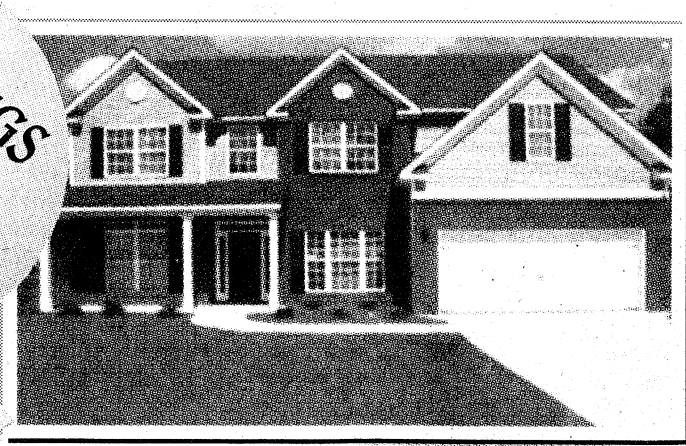
* Homes from 1600 to 3000 Sq. Ft.
* Low Alabama Property Taxes
* Underground Utilities
* Lee County or Phenix City Schools
* Phenix City Services
INFORMATION CENTER OPEN DAILY
SATURDAY 10-6
SUNDAY - FRIDAY 1-6
HWY 80 West from Phenix City,
Right on Evans (Wendy's),
Right on Lee Road 219
Jerry Santiago: 706-587-1582
Brian Cates: 706-662-9038
View Our Listings:
Meadowoodhomes.net or email us at Sales@meadowoodhomes.com
COLDWELL BANKER
KENNON, PARKER, DUNCAN & KEY
5670 Whitesville Road
Columbus, Georgia 31904
706-256-1000
Floor plan features are unique and vary per plan Subject to errors, omissions, revisions and withdrawal without prior notice or obligations. See Sales Agent for Details. Prices and specifications are subject to change without prior notice.

Order of Saint Jude

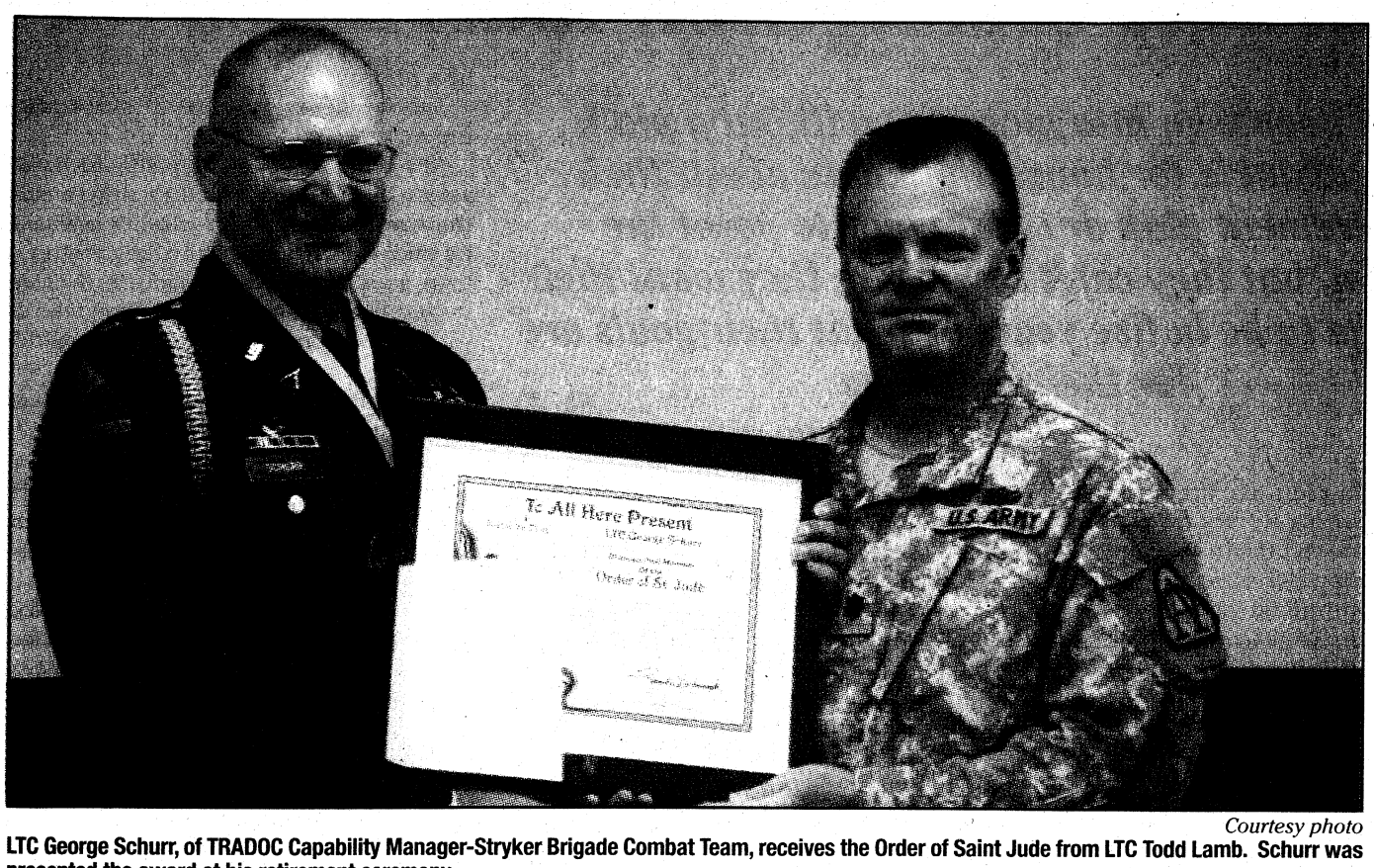

Courtesy photo

LTC George Schurr, of TRADOC Capability Manager-Stryker Brigade Combat Team, receives the Order of Saint Jude from LTC Todd Lamb. Schurr was presented the award at his retirement ceremony.

Gold bars



Courtesy photo

CW4(R) Steven Mull and Sarah Mull pin 2LT Jason Mull at his Officer Candidate School graduation Aug. 27.

Got pictures?

Send Grips & Grins? to Cheryl.Rodewig@thebayonet.com

PIE book donation

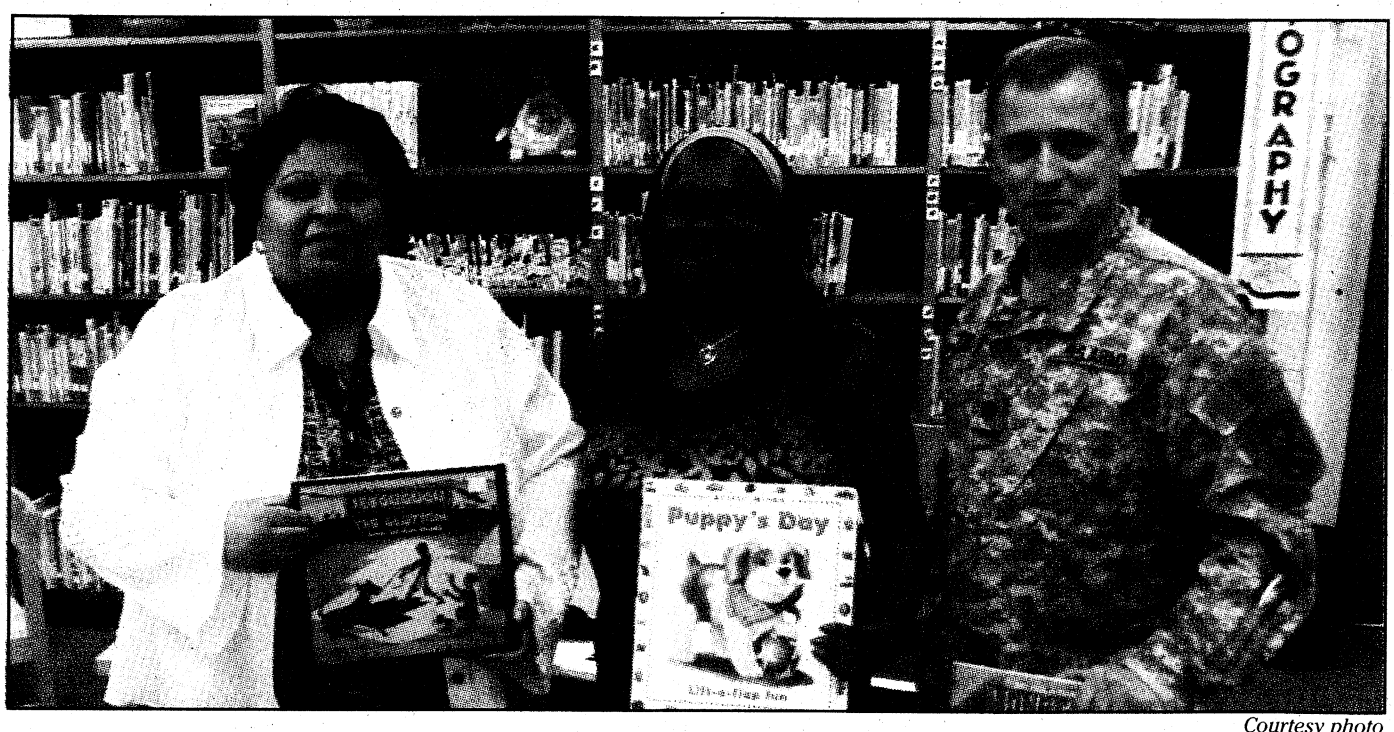

Courtesy photo

Cusseta Road Elementary principal Linda Sessions and pre-K teacher Marguerite Green pose with LTC David Tate, battalion commander of Task Force 330th Infantry Regiment. The regiment, a PIE partner of the elementary school, had a book drive over the summer and Tate presented the books to Sessions and Green Sept. 22.





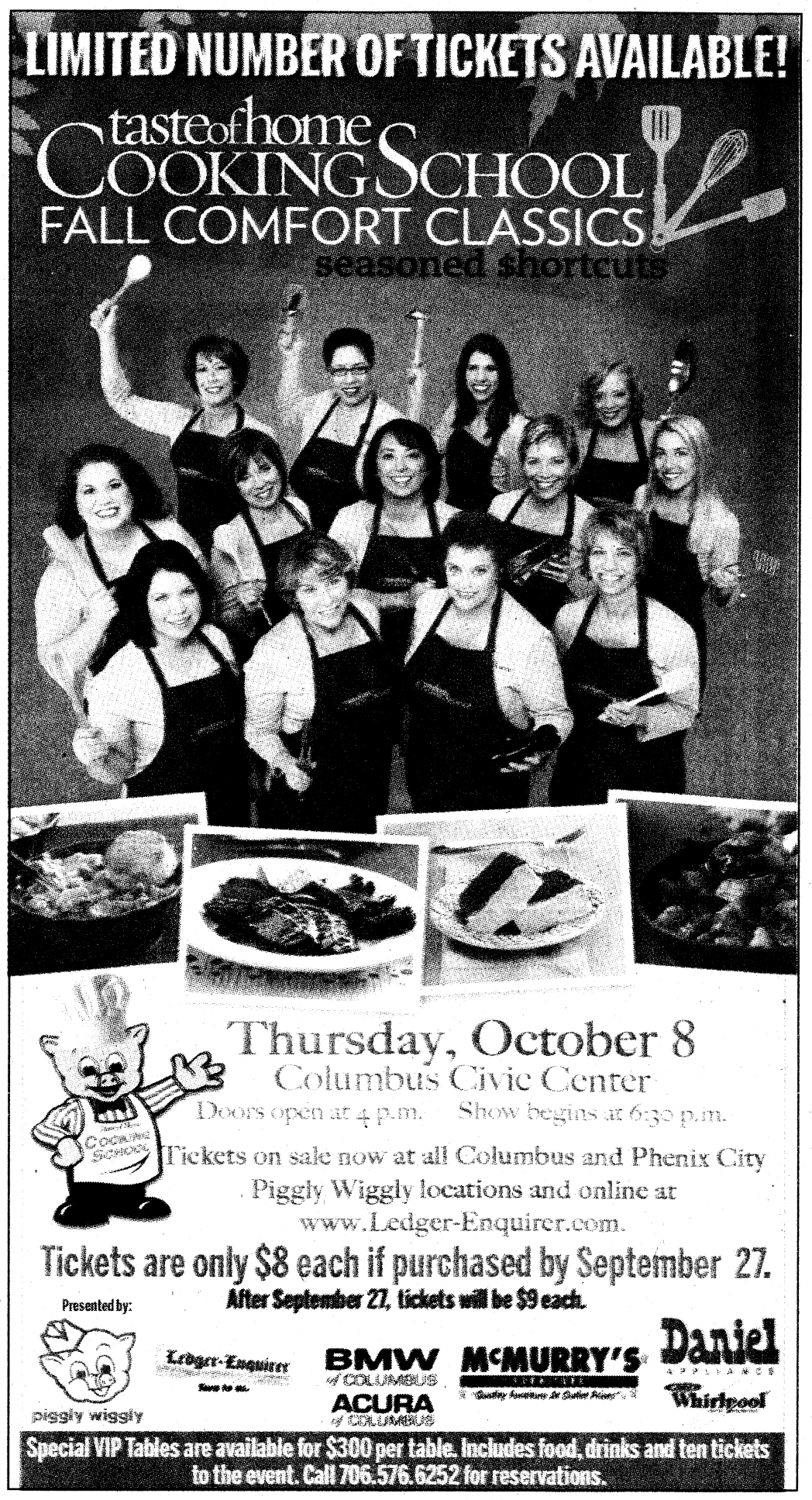

PIE: Links students, adults

Continued from C1

dynamic partnerships throughout the greater Columbus area," Macdonald said.

The program enriches the life experience of students, improves their academic performance, exposes them to potential career opportunities, contributes to faculty development and provides a great example of personal values."

Ten-year-old Alejandra Mares, a member of the Loyd Elementary Choir, which sang at the conference, said she enjoys being part of the partnership.

"It's good that they work with us. We need help," she said. "They tell us all the cool things they have done. They are strong. They (are) role models for us."

Currently, 36 units on post partner with area schools, said Tawanna Brown, post school liaison.

The kickoff conference is an opportunity for teachers, administrators and partners to develop a strategy to take their PIE program to the next level, she said.

The event includes several breakout sessions, guest speakers and an overview of the award application for partnership of the year.

After an end-of-the-year evaluation, the top three partnerships will receive a grant for $1,000.

"Every year the partnerships are challenged to sit down and reevaluate their plan for the year — figure out what we can do better," Brown said. "It's just looking at things that are concerns for the schools and seeing how partners can assist."

Brown said she hopes the number of post units involved in PIE will increase as Fort Benning gains new Armor units.

"The benefits of the PIE program are immeasurable, and Fort Benning is honored to be part of such a great initiative," Macdonald said.

"What a privilege it is when a Soldier can give back to the community by helping children improve in their academics or helping them to build their self-esteem. Let's have a great school year."

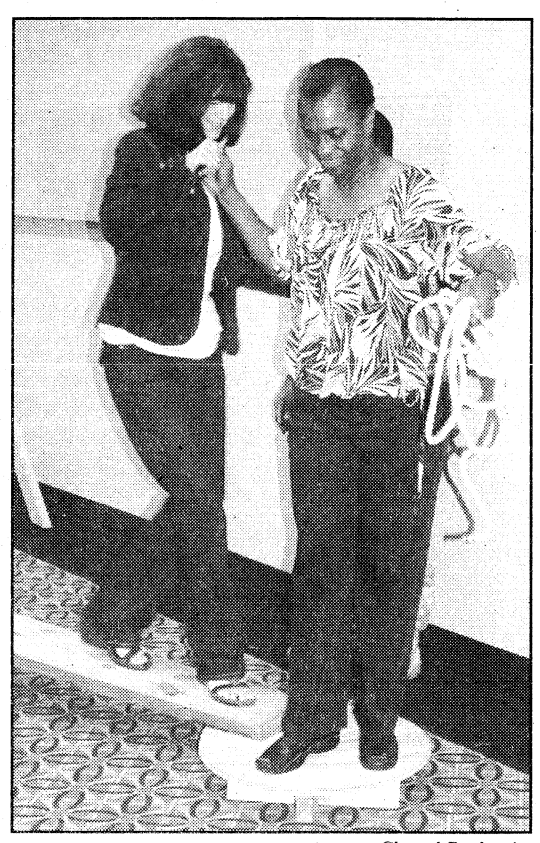

Cheryl Rodewig

Gloria Ramsey, a teacher at Central Elementary School, Talbotton, Ga., helps Jane Brown, a teacher at Allen Elementary, Columbus, step across an obstacle course Friday in one of the breakout sessions. In the session, PIE partners and teachers learned how to plan and create an effective field day.

Survivor: Warns women

Continued from C1

me 'I don't want to know.' I've had women tell me 'I'm a little late this year but maybe I'll go next year' or 'I really need to do that; I haven't been in five years.' And I'm amazed."

Davis said she had none of the common precursors to cancer, such as a family history.

"The first thing I asked the doctor is 'What did I do wrong?' And she says, 'If we knew that, you and I wouldn't be sitting here talking.' We all have cells that could turn into cancer," Davis said. "They can turn at any time. I knew a young lady — she was 20 or 21 — invasive breast cancer, lost both of her breasts. You just never know."

Through what she calls "cancer encounters," Davis found many women younger than 40 were struggling with breast cancer. She met people of all ages and walks of life dealing with breast cancer in their own or their loved one's life.

"Iowa, Ohio, North Carolina, Tennessee — I kept meeting these people. We talk; we e-mail; we exchange pictures," Davis said. "So my therapy has been there's always somebody out there. What I want to do is make a difference."

Yasmith Cathright, a public health nurse with Martin Army Community Hospital, said preventative medicine is the best way to deal with breast cancer.

Although conventional wisdom suggests it is women ages 40 and older who need yearly mammograms, younger women may need regular check-ups as well. Cathright said women should know their family history and consult with their doctor in regards to mammogram frequency.

Cathright, who lost her aunt to breast cancer 23 years ago, said the seriousness of taking preventive steps hit home for her when two of her four female coworkers where diagnosed within six months of each other.

"It really brought it home," she said. "We should never get slack on our health, and we should always make sure we do what we need to do regardless. It's not a lengthy procedure to do self breast exams or to take care of yourself. Just take a minute out to do what you need to do: less stress, eat well, try not to smoke, anything that will assist. It falls into the realm of prevention."

During October, nationally recognized as Breast Cancer Awareness Month, the hospital is trying to get the word out about prevention, treatment and symptoms.

A Breast Cancer Festival, with one-on-one counseling and resource information, will be held at the PX Oct. 15. A two-mile fun run, where the public can run in honor of survivors and victims to breast cancer, will be held Oct. 24 at Stewart-Watson Field. For more information, see the related article on B1.

For information about support groups, workshops, scholarships and literature related to breast cancer, call Alice Gammage, the Fort Benning American Cancer Society liaison, at 706-324-4573.

As for Davis, she is 50 days past reconstructive surgery, taking tango lessons, planning a trip to South America and living life.

"This has been my breast cancer journey, and it's not over. Life as you know it no longer exists. You're living life in recovery," she said. "It's going to be fine."

THE NEW FAT SHOT
• Fat Melt/Fat Shot $25
• B-12 Fat Burner $20
• B-12 Shots $15
• DR. supervised weight loss program $300
• DETOX - Colon Hydrotherapy
Columbus Research & Wellness Institute Inc.
3645 Gentian Blvd Ste 3B • (706) 653-0419 • www.researchandwellness.com

Hill Gets It RIGHT!
COLDWELL BANKER
KENNON, PARKER, DUNCAN & KEY
5670 Whitesville Road
Each office is independently owned and operated.
Clum Hill:
• Certified USAA Military Specialist
• Licensed in GA & AL
Because our Soldiers deserve the BEST!
706-718-6810 • clum.hill@coldwellbanker.com • www.house-hunting.com/CLUMHILL

EXPRESS
OIL CHANGE
& SERVICE CENTER
Military Discounts!
5580 MILGEN ROAD, COLUMBUS, GA 31907
706-569-6190
2523 WHITTLESEY BLVD, COLUMBUS, GA 31909
706-256-5160

EXPERIENCE...
The Program
• For Adults
• Accelerated Program
• 8 - Week Internet Courses
• Flexible Schedule
• Two Courses at a Time
• Financial Aid
• Transfer Credit
• Credit for MOS/SOCAD College
The Choices
• Business Administration
• Computer Science
• Psychology
• Criminal Justice
• Liberal Studies
• Human Resource Management
MILITARY PAY
HALF TUITION
1.866.654.2223
Limestone College
Extended Campus
www.limestone.edu/am

We provide training for a career in the multi-billion dollar beauty industry.
$100 OFF
ENROLLMENT FEE
*Offer expires 10/31/09
Day and Evening Classes Available
Cosmetology /Barber
Cosmetology and Barber Instructor
Financial aid available to qualifying students
Approved for VA Training
Call Today for enrollment information!
SBS Southeastern Beauty Schools
Southeastern Beauty Schools
3448 North Lumpkin Rd
1826 Midtown Drive
706-687-1054
www.southeasternbeautyschools.com

BIRTHS

BOYS

Kamari Tyrone Coward
born Sept. 16 to SPC Constance and SGT Kendrick Coward

Gabriel Emanuel Lopez Lovely
born Sept. 18 to SGT Melisa Lopez and SSG Steven Lovely

Leo Ian Noel-Hopkins
born Sept. 19 to SGT Amanda and SSG Todd Hopkins

Ramon B. DeLeon Jr.
born Sept. 24 to Yuderka and SSG Ramon B. DeLeon Sr.

Bryce Alexander Cabezas
born Sept. 25 to Jennifer and SGT Conrado D. Cabezas

Raul Jordan McKean
born Sept. 25 to Jessica Fisher and Paul McKean

Jacque Caden Thibodeaux
born Sept. 26 to Jamie and Izaak C.Thibodeaux

GIRLS

Ava Marie Ditacchio
born Sept. 15 to April and SSG Ryan Ditacchio

Kennedy Capri Sheffield
born Sept. 17 to PFCs Paige and Brett Sheffield

Maya Suzanne Johnson
born Sept. 19 to Kristen and SPC Michael Johnson

Allie Allana Vickery
born Sept. 18 to Julie and SSG Jerry Vickery

Ava Grace Hatfield
born Sept. 21 to Kristin and SSG Bryan Hatfield

Shalonna Na Little
born Sept. 21 to Deborah Little and SPC Kevin Little

Avalynne Dorothy Waller
born Sept. 21 to SGT Rebecka Mejia and SSG Aaron Waller

Madyson A. Cummings
born Sept. 23 to Crystal and CPT Frederick Cummings

Rylie Devyn Wernke
born Sept. 25 to Mariela Martinez and SPC Darryl Wernke

Kallie Brooks Richards
born Sept. 26 to Jennifer and SPC Samuel Richards

Katie-Anne Grace Bellegarde
Born Sept. 26 to Elizabeth and SPC Andrew Bellegarde

Isabella Elizabeth Cugino
born Sept. 26 to Laurie and SSG Michael Cugino

Lillian Helen Hall
born Sept. 26 to Brittany and PFC Joshua Hall

Suvanna Rose Newhard
born Sept. 27 to Jessica and SSG Kevin Newhard

Gray Evian Moore
born Sept. 28 to Brittney and SPC Jeffrey Moore

Haley Elizabeth Caycedo
born Sept. 29 to Autumn and MAJ Mario Caycedo

— Martin Army Community Hospital

Don't go MIA when it comes to family

Chaplain (CPT) Ray Davidson Jr.
3RD BATTALION, 1ST CAVALRY REGIMENT

A couple wanting marriage counseling came into the chaplain's office. The issue? Even though he is home, he is not at home. He is neglecting the family.

Soldiering definitely is a draining business — it takes a physical, mental, emotional and spiritual toll. When so little energy is left, it is tempting to serve families the leftovers.

Even when at home, it can seem as if you're missing in action — computers, video games, sporting events and hobbies can and do destroy marriages.

Soldiers allow these things to occupy their time to the neglect of their families. Soldiers should be asked — what means more to you, (fill in the blank) or your family? As challenging, exciting and rewarding as Soldering may be, no amount of success as a warrior will ever compensate for failure as a husband and a father.

The word of God tells us that whosoever finds a wife, finds a good thing. The word of God also shares with us that children are a heritage of the Lord. So, why would you want to replace your wife and children with things of this world?

Listed below are some thoughts to help you resolve some issues you may have.

Use the drive home after work to unwind. Use that time to remove your war face and put on your family face. If the drive home is not enough time, negotiate with your wife for some extra time when you get home. Play your video games for an hour or less while she finishes supper. Once supper is done, help her and the kids clean up and spend the rest of the evening being the husband and father you should be.

Praise your wife and family frequently. When is the last time you paid your wife compliments? List 10 things you appreciate or admire about your wife and share the list with her. Do the same thing for your children. Let them know that you love them and appreciate them. If you do not, someone will. Then you will be headed for divorce court.

Everyone has the same two desires in life, to be loved and shown attention. Does your wife and children know you love them? Would they honestly say you show them attention? Listen to your family when they are talking to you. Multitasking is possible but not when it involves listening.

Stop what you are doing, and listen. Give your family your full attention. Be the husband and father you should be.

Choose your words wisely. Sometimes it is not what we say, but how we say what we say. A good proverb to hold onto is this, even a fool, when he holds his peace, is counted wise. Do not be so quick to have the "next word" or the "last word."

Take a break and do something else when an argument begins to get really heated. Then revisit the issue once you have had time to cool off. Remember, she is your wife, would you want someone else to talk hateful to her? Then, why do you do it?

Always seek self-improvement as a husband and father. If you think there is no room for growth, then you are fooling yourself and destroying your family tie that should be strong — Army Strong.

Convenient Care Clinic
Where "Care" is our middle name!
Specially-trained Nurse Practitioners • No appointments needed
Prescriptions • Tending to adults and children 2 weeks and older
Open Monday through Friday, 8:00 a.m. - 6:00 p.m.
Sick-call hours for military: 8:00 - 10:00 a.m.
Located at Martin Army Community Hospital
CCC Phone: 706-544-4810
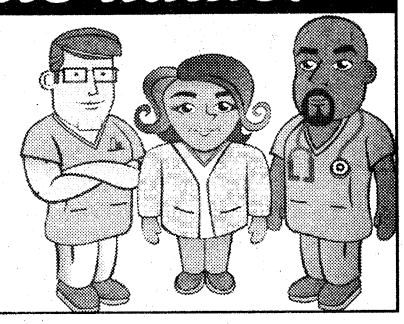

Places of Worship

Sunderlan Baptist Church
We are a Church whose worship is blended, honoring the old and welcoming the new.
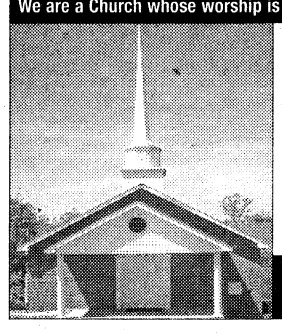
Bibly Study 9:45am
Worship 11:00am & 6:00pm
Mid Week Service, Wednesday 7:00pm
Located minutes away from Fort Benning
(Get driving directions on web site below)
124 Highway 165, Phenix City, Alabama
334-297-0070
www.SunderlanBaptist.vpweb.com
InHisName@SunderlanBaptist.vpweb.com

Ministerio Evangelístico Mundial
Centro de Adoracion Puerta del Cielo
localizado en The Impact Center
E-mail: centrodeimpacto@yahoo.com
Lunes 7PM: Oracion y Discipulado
Miercoles 7PM: Educacion Cristiana
Viernes 7PM: Servicio Evangelistico "Uno mas para Cristo"
Domingo 1:30PM: Servicio de Adoracion/Iglesia del Niño
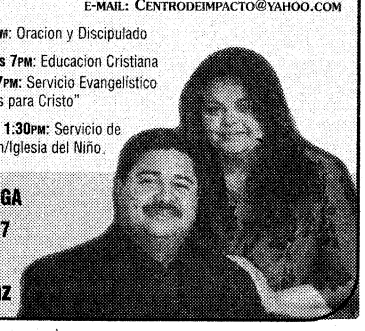
1600 Blanchard Blvd. • Columbus, GA
706.323.6609 • Fax: 706.323.9017
www.centrodeimpacto.org
Pastors Freddie & Olga Diaz

New Covenant fellowship ministries

Pastor Timothy & First Lady Betty Cole
Youth Dancers
Steppers
Singing
Preaching
Teaching
THE WORD OF GOD
Sunday Worship.....11:00am
Wednesday Bible Study.....7:00pm
1408 Shepherd Dr., Columbus
706-641-8426 or 706-304-3946
Find what you're seeking:
Strength
Love
Acceptance
Peace
Family & Friends
Peace
The Word of God
Salvation
A Place to Belong

St. Anne Catholic Church
Rev. J. Gerard Schreck, Pastor
Rev. Nguyen Martino
Masses Saturday Vigil 5:30 pm
Sunday 8:00am, 10:30 am, 12:30 pm
Monday through Friday 7:30 am
2000 Kay Circle, Columbus GA 31907
706 561-8678
www.stannecsg.com
737239_ZM_00

GRACE BAPTIST CHURCH
GRACE CHRISTIAN SCHOOL
Experience A Touch of Grace!
Servicios en Español
Service Times
Sunday School – 9:45 am
Sunday Morning – 11:00 am
Sunday Evening – 6:00 pm
Wednesday Evening – 7:00 pm
706-323-1046
Affordable, Quality Education!
Accredited • ABEKA Curriculum • Extended Care • Honors Program • Computers • Licensed Day Care • K-3 – 12th Grade • Sports
GCS does not discriminate against students of race, color, nationality or ethnic origin
706-323-1046
2915 Fourteenth Ave. • Columbus, Georgia • www.amazingrace.net

NorthStar Community Church
5870 Veterans Pkwy., Ste. M
Columbus, GA 31909
WORSHIP TIME: 10:30 AM Sundays
www.northstarcc.org
Phone: 706-321-8153
Contemporary Worship
Casual Dress

Iglesia de Dios Nuevo Pacto
Pastor Pedro Félix Díaz y Raquel Suárez
PedroFelixDiaz@hotmail.com (706)761-5548
¿Necesita transportación? Llame al (706) 315-9216
Tenemos buzón de voz 24 horas al día
Horarios de Oficina Lunes, Miércoles y Viernes de 9 AM a 1 PM
Pastor Juan Carlos Díaz, Director Ministerio de Jóvenes
Servicios
Domingo 10:00 AM Escuela Dominical
11:00 AM Servicio Adoración/Iglesia de Niños
Martes 9:00 AM Ayuno
Miércoles 7:00 PM Servicio de Ministerios
Viernes 7:30 PM Servicio de Oración y Estudio Bíblico
Tenemos Células en Columbus, Phenix City y Ft. Benning.
Para información llame al (706) 569-0902.
4421 Primrose Road * Columbus, Georgia 31907
Tel/Fax: (706) 569-0902
¡Conquistado a Georgia para Cristo!

North Highland
Assembly of God... A Good Idea
Sunday School 9:30 a.m.
Worship 10:30 a.m.
Servicio Hispano 5:00 p.m.
Wed. Family 7:00 p.m.
Bread of Life TV Broadcast,
Sundays at 8:00 a.m. on WTVM, Channel 9
www.north-highland.org
7300 Whittlesey Blvd., 706-561-7777
Join us for dinner Wednesday, 5-6:30pm
FREE with this coupon

ST. GEORGE'S anglican church
Ancient Worship ... Timeless Faith
Sunday Mass.....0800 & 1000
Sunday School - All Ages.....0900
Wednesday Family Night
Supper/Study Groups.....1800
422 Broadway • 706-322-2010
www.StGeorgesAnglican.net

St. Joseph Catholic Church
Sunday Mass
10 a.m.
1444 Hwy 165
Ft. Mitchell, AL
334-855-3148

St. Matthew Lutheran Church
"We welcome you!" ELCA
SUNDAY WORSHIP
8:30 & 10:30 A.M.
SUNDAY SCHOOL
9:15 AM
NURSERY PROVIDED
LOCATED ONE MILE EAST OF I-185, JUST OFF EXIT 6
4026 Macon Road, Columbus, GA
(706) 561-3406
www.stmatthewcolumbusga.org
Rev. Lawrence Barksdale, Pastor
Rev. William E. Flippin, Jr., Pastor

Trinity Temple
Assembly of God
"A 21st Century Church With A First Century Message"
SUNDAY SCHOOL 9:30 AM
MORNING WORSHIP 10:45 AM
EVENING WORSHIP 6:00 PM
(Only The First Sunday of the Month: A Music Service)
WED. FAMILY NITE 7:00 PM
NURSERY PROVIDED
•PROGRAMS FOR ALL FAMILY MEMBERS
•YOUTH PROGRAMS
•SENIOR ADULT MINISTRY
3000 12TH Ave.
Convenient to Fort Benning
706-322-3333

Church Of Christ
Ewell Pritchett – Minister
SUNDAY - Bible study 10 am
- Worship 11 am and 5 pm
WEDNESDAY - Bible study 7 pm
FREE Bible Correspondence Course
124 Oliver St Buena Vista
229-649-7717 or
229-649-4124

ST. GEORGE'S anglican church
Ancient Worship ... Timeless Faith
Sunday Mass.....0800 & 1000
Sunday School - All Ages.....0900
Wednesday Family Night
Supper/Study Groups.....1800
422 Broadway • 706-322-2010
www.StGeorgesAnglican.net

Church of Christ
Torch Hill Road
Sunday School 10:00 A.M.
Morning Worship 11:00 A.M.
Evening Worship 6:00 P.M.
Wed Bible Study 7:30 P.M.
Nursery Provided
Near Ft. Benning
Carroll Collins, Minister
2009 Torch Hill Rd
706-687-9908 or 706-325-3183

Holy Transfiguration Orthodox Church
Greek Archdiocese of America
www.ht-church.com
745393_ZM_00
4612 Gilbert Ave. Columbus, GA 31904
706-660-1777
Sunday Liturgy 10:00 AM

Redeemer Lutheran Church
4700 Armour Road
Columbus GA 31904
(706) 322-5026
Sunday School.....9:00 AM
Sunday Worship.....10:15 AM
Nursery provided
Wednesday Dinner.....5:30 PM
Wednesday Service.....7:00 PM
Easy access from I-185 at exit 7, located west of I-185, 1 block north on Armour Road
Rev. Eric Estes, Pastor
www.redeemercolumbusga.org

To Advertise in The Bayonet's Church Directory contact Zehra Malone 706-576 6278

Visit our Communities in Alabama

TWO STORY HOMES

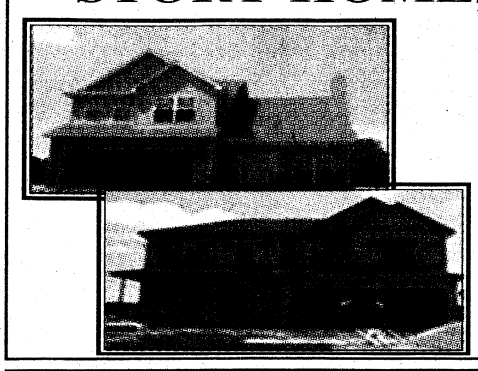

Amberbrook

$160's UP

ASK ABOUT BUILDER INCENTIVES

6 FLOOR PLANS AVAILABLE

- 3 & 4 BEDROOMS
- 1678 TO 2237 SQ. FT.
- MASTER W/SITTING AREA
- 2.5 BATHS
- 2-CAR GARAGE
- MASTER BATH SEP. TUB/SHOWER

GRAYHAWK HOMES, INC.

West on Jr Allen Pkwy to Hwy 280, right on Old Opelika Rd., left on Lee Rd 240, follow Lee Rd. for about 8 miles, you will go through 4 way stop and take right on Lee Rd. 241, left on Lee Road 2126

7 FLOOR PLANS





RIDGEWOOD Cove

$190's UP

ASK ABOUT BUILDER INCENTIVES AVAILABLE

- 3 & 4 BEDROOMS
- 2.5 & 3.5 BATHS
- 2237 TO 3122 SQ. FT.
- CONVENIENT TO FT. BENNING, CENTRAL HIGH

OPEN HOUSE
M-SAT 12-6 • SUN 1-5

GRAYHAWK HOMES, INC.

JR Allen Pkwy to Hwy 280 take left, right on Old Opelika Rd., left at light on Dobbs Drive

9 FLOOR PLANS AVAILABLE



STAFFORDSHIRE

$150's UP

ASK ABOUT BUILDER INCENTIVES

- 3 & 4 BEDROOMS
- 2.5 BATHS
- 1676 TO 2562 SQ. FT.
- 2-CAR GARAGE
- MASTER W/SITTING AREA
- MASTER BATH SEP. TUB/SHOWER

Come by visit our New Model

MON-SAT 12-6
SUN 1-5

GRAYHAWK HOMES, INC.

JR Allen Pkwy to Hwy 280, Left on Hwy 280, right on Opelika Rd., left on Stafford Road. (Lee Rd. 240, Left into Staffordshire.)

Rose Anne Erickson FOR SALE Realty, LLC

110-B Enterprises Court, Columbus, GA 31904

706-257-1776

EQUAL HOUSING OPPORTUNITY

REALTOR

www.HomesColumbusGa.com

Note: In a constant endeavor to improve our plans, features and communities, we reserve the right to revise Designs, specifications, prices and terms from those shown in the original plans or model homes without notice or obligation. Illustrations and Dimensions are approximate.

GRAYHAWK HOMES INVITES YOU TO COMPARE WHEN SHOPPING FOR YOUR NEW HOME

	Grayhawk	Other Builders
Energy Star Certified Homes	Yes	No
Highest Rated Area Schools	Yes	No
Engineered Structural Framing System	Yes	No
Custom Decorator On Staff	Yes	No
Properly Installed House Wrap And Flashing	Yes	No
Multiple Locations in North & South Columbus & Phenix City	Yes	No
Bonded Builder Insured Warranty Included	Yes	No
Nationally Recognized Brands For Included Features	Yes	No
Communities Close To All Conveniences, Less Commute	Yes	No
Homes Built Your Way From $139,000 To $360,000	Yes	No

ENERGY STAR PARTNER

GRAYHAWK HOMES, INC.

ENERGY STAR PARTNER

BETTER BUILT, LOWER COST, GUARANTEED!

www.GrayHawkHomesInc.com

706-568-3779

Classified Line Advertising ~ Call 706-324-5526 ~ Open Monday-Friday 8:30am-5pm

THE BAYONET

CLASSIFIEDS



3 Ways To Place an Ad:

1) Go to www.thebayonet.com
2) Fax The Bayonet at 706-576-6236
3) Email: jtall@ledger-enquirer.com

VISA MasterCard Discover Card

3 LINES FOR *ONLY* $10
($3.75 for ea. line after)
Deadline: Noon, Friday preceding publication date

FREE : Active Duty or Retired Military • Eligible Dependents • Active or Retired Civil Service

AUTOS FOR SALE

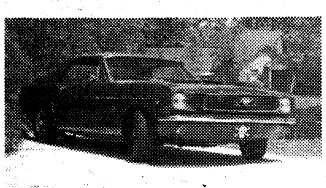

1996 FORD MUSTANG
Great deal on a classic. 289, Many modifications - good price, $10.5K
widenerm@gmail.com

2005 MERCEDES-BENZ C240 Wagon, Automatic, Silver, 69,440 miles, Great Condition, Asking: $13,500- KBB value. Selling due to PCS. 912-492-7517

ACCENT AUTO SALES

- NO CREDIT CHECK
- 0% INTEREST
- 100% APPROVAL
- FREE CAR FAX
- FREE DRIVE TRAIN WARRANTY
- FREE SERVICE PLAN
- NO UP FRONT SALES TAX FOR GEORGIA CUSTOMER

99 Town Car Gray Sig. One Owner, 55K Miles
$2700 dwn/ori $90wk

05 Crossfire Black Black Conv. Rd. Roadster, 30K Miles
$3600 dwn/ori $110wk

03 Jaguar X-Type White AWD White interior, 74K miles
$3400 dwn/ori $95wk

02 Acura MDX Burgundy Heated Seats, Navigation, Sunroof, One Owner
$2900 dwn/ori $95wk

01 Camaro Burgundy T-Tops, Like New, One Owner, 70K Miles
$1900 dwn/ori $85wk

3971 US HWY 80 WEST
PHENIX CITY, AL 36870
334-732-0348
ACCENTUSEDCARS.NET

'04 Chevy Silverado 4WD, single Cab, LB, 45K, $10,500. **'07 Chevy** Silverado, single cab, 8K, $12,000. 706-323-1102

1986 JEEP CJ7 Full, metal 1/2 drs, canvas 1/2 drs. Hard, soft, bikini tops, new tires, lifted. Runs good. $5,500. 706-681-3040

MOTORCYLES & ATV



2004 Big Dog Chopper Ridgeback
$14k take $10k cash plus $4k trade
Call Mike (706)957-4626

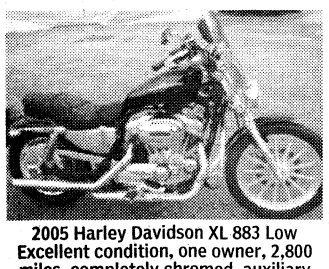

2005 Harley Davidson XL 883 Low
Excellent condition, one owner, 2,800 miles, completely chromed, auxiliary light kit. $6,850 call: 706-322-9079

2002 HARLEY DAVIDSON 1200 CC Sportser, customized loaded, 4gal tank, Dyno 78HP $5,000OBO 229-435-3803

2005 YAMAHA RAPTOR 660 x 2 Garage Kept. One has nerf bars, skid plate, grab bar added. $3200/each $6000/both. 334-291-3276

FURNITURE

" $6PC MAHOGANY BEDROOM set " HARDWOOD! TOP QUALITY! Dovetail drawers, wood rails, New in boxes, warranty, retails $1850, sacrifice $795, 334-750-9143, can deliver

" $150 QUEEN PILLOWTOP mattress & box ", 100% NEW manufacturersWARRANTY, in plastic, $150, 706-566-4517, can deliver

" $250 KING PILLOW TOP mattress & box - $250" TOP BRAND, in plastic, 100% ALL NEW, WARRANTY- $250, 706-566-4517, delivery available

" $425 6PC CHERRY FINISH BEDROOM SET ", solid wood! New in boxes, Incl: bed, dresser, mirror, nightstand, chest, $425, 706-566-4517, can deliver

" $119 NEW QUEEN ORTHOPEDIC MATTRESS & BOX " NEW, in plastic, WARRANTY, $119, 334-750-9143, can bring it to you

" a Pottery Barn style LEATHER SOFA " – NEW in crate! 100% leather, Bench crafted, top quality! warranty, retails $1450, sacrifice for $675, 334-750-9143

FULL SIZE bed w/mattress $100. Toddler bed w/mattress $50. Call 334-448-2990

Lakeside RV Park
RV Sites Convenient to Ft. Benning!!
Monthly rates
50 amp - 30 amp
Utilities included
60 acre campground
LAKESIDERVPARKOPELIKAAL.COM
5664 US Hwy 280 East
Opelika Al. 36804
334-705-0701

FURNITURE

" $250 MEMORY FOAM mattress " – 100% new, still in original wrapper, factory warranty, suggested retail $1000, asking $250 OBO, 706-566-4517

" 5 PC MICROFIBER LIVING ROOM SET " NEW, in crates, lifetime frame & cushion factory warranty. lists $1599, sacrifice $499, 706-566-4517 del. available

FULL SIZE sleeper sofa for sale! $300 OBO, couch and mattress are in good condition. Please call 706-221-4553

" CHERRY SLEIGH BED " Hardwood, New, in box W/RAILS, Full $240, QN $250, KG $350, 706-566-4517, can deliver

WOOD COMPUTER desk from JD Kinders, for desktop. Minor scratch on side from moving. Asking $60. 706-254-2048

MOVING / YARD SALE

THE VILLAGES at Westgate Community Yard Sale, October 3 & 4, Lots of furniture, clothes, toys, etc. Come on out!

MISCELLANEOUS

BOOKS, "Art Institute of Atlanta" Culinary Arts, Purchasing, Cost Control/ Food and Beverage Operations, $45.00 OBO. Call 706-221-4669

FOR SALE: Beige green sofa & loveseat-mint condition. $400 or best offer. Call 706-689-0309 or 706-545-8797.

FOR SALE: Honda Pilot luggage basket, cross bars, full nose mask, cargo tray, cargo cover & all-season mats. Call (706)545-0568.

Pink & green baby bedding. Also includes all items in nursery. Cherish (706) 332-8032 & I can email you photos.

SOLID WOOD BR suite, Dresser, mirror, chest of drawers, HB. (No mattress/box). $250. 706-323-1102

EMPLOYMENT

Hot Job

BABYSITTER NEEDED. AVAILABLE ON SHORT NOTICE INCLUDING NIGHTS & WEEKENDS. CONTACT JILL 706-478-4699

AIRLINE MECHANIC
Transitioning military personnel who love aircraft can train for high paying Aviation Maintenance career.
GI Bill accepted.
FAA approved school.
AIM
888-212-5856

BUSINESS & SERVICES

SUPERMOMS' CLEANING SERVICE
N. Columbus
706-507-4354

DOG BOARDING!
MILITARY RATE!
$10/dog/night.
Dellwood Kennels
Columbus, GA Call 706-569-9887
www.dellwoodkennel.com

PC, REPAIR, VIRUS, SPYWARE
Charles 334-298-1097
$30

Take the @#&!! out of transmission repair. Since 1988 we've been guaranteeing all our work; with 10% off for active military. 334-297-1767
Generic Transmission

PETS / PET CARE

PETSAFE Plastic Outdoor Doghouse Medium Size $35* 706-254-2048

GOLDEN RETRIEVER mix puppies $100, 2 females, 13wks, current on shots, good natured, great w/kids. Call 706-505-9782.

PETS / PET CARE

2YR OLD White Mini Schnauzer, neutered, shots, microchipped, AKC Reg, great w/small kids, housebroken, PCSing needs GOOD home! $200 706-254-2048

LAWN & GARDEN

ANIMAL FENCING: 5ea. 16'x4' panels, many stakes, 2 spring doors (Can use to legally trap hogs on post) $125. 706-610-8970

MOSQUITO-DELETO $20, very good condition (~$100 new). 706-610-8970

EMPLOYMENT

General Manager
Work with Soldiers

Major military consumer finance company seeks GM for Columbus, GA branch office. Full training provided. Excellent opportunity for accomplished individual with extensive military knowledge and/or background, outgoing personality, profit motivated, good personal credit, on-base access, & can-do attitude required. We offer great salary, incentives, 401K & more. Email resume & cover letter to Gwen Conner at:
gconner@yesomni.com

omni FINANCIAL

Equal Opportunity Employer

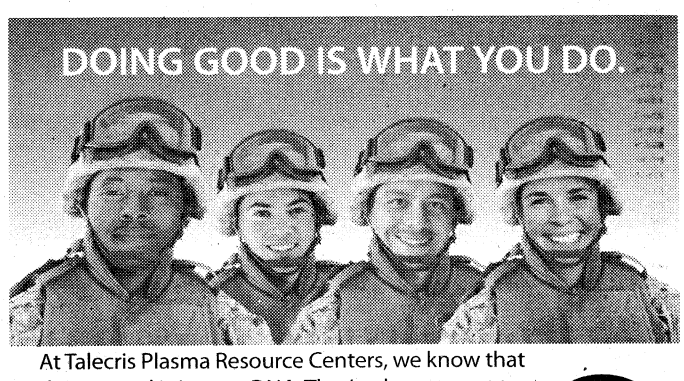

At Talecris Plasma Resource Centers, we know that doing good is in your DNA. That's why we want to take the time to say thank you and also give you a little something back.

Earn up to $200 per month

Donate plasma at our Columbus center and you'll not only do something good, but you'll earn good money.

For more information, call or visit:
4335 Victory Drive
Columbus, GA 31904
706-687-1071
www.plasmasaveslives.com

Good People. Making Good Things Happen.
Talecris PLASMA RESOURCES

Bring photo ID, proof of address and Social Security or immigration card.

TPR256-1008

ADMINISTRATOR / LPN CASE MANAGER

UniHealth Source of Columbus, a proud affiliate of the **UHS-Pruitt Company** is seeking Nurses to join our dedicated team.

UniHealth Source is the access to a state program designed to provide elderly and disabled low-income patients with a wide range of long-term care health services in their homes.

Openings available:

- **RN Administrator-** provides oversight/management of our office and responsible for financial management, clinical compliance, and marketing. Current GA RN license required.
- **LPN Case Manager-** Must possess strong medical terminology, good communications skills, and ability to work independently.

We are "Committed to Caring" and provide excellent compensation and competitive benefits.

Please email resume to:
atolbert@uhs-pruitt.com

Visit our website at **www.uhs-pruitt.com**
EOE/M/F/D/V.

REGIONAL REHABILITATION HOSPITAL

Regional Rehabilitation Hospital is seeking qualified candidates to fill the following positions:

Case Management Director - RN license required. Minimum of 2 years experience in acute care environment preferably in a Rehabilitation facility.

RN - FT night shift

LPN - PRN

OT - FT and PRN

COTA - PRN

PT - PRN

Pharmacist - PRN - Must have hospital experience.

Regional Rehab is a 38 bed acute care facility located in Phenix City, Alabama specializing in a variety of Rehabilitative services. We offer competitive salaries and excellent benefits for Full-Time and Part-Time employees beginning the first day of employment. 401K plan with matching contribution.

Please email or fax resume to:
cynthia.williams@healthsouth.com
(334) 732-2122 (fax)
RRH is an EOE.

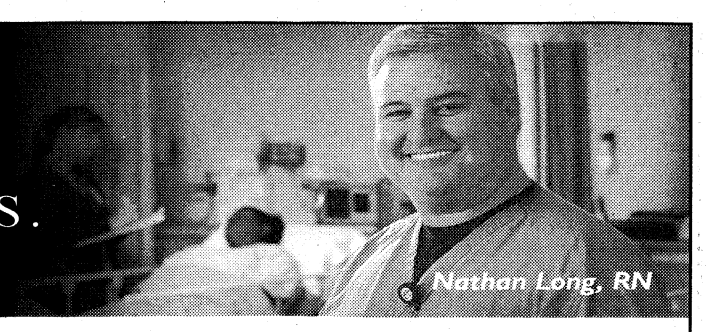

[CURRENT OPENINGS]

The Medical Center
Manager, Centralized Scheduling (RN)
Billing Clerk
Storeroom Clerk
Case Manager (RN)
RN - Med/Surg, PACU
RN Manager
Nurse Practitioner
Physician's Assistant

Corporate
Painter

Hughston Hospital
Physical Therapist

Long Term Care
LPN
CNA
RN Manager 3-11

Doctors Hospital
RN - Medical, PACU, ER, CCU, Telemetry, Outpatient
Medical Technologist
Phlebotomist
Data Analyst
Respiratory Therapist
Nuclear Medicine Technologist
Surgical Technologist

Apply online at columbusregional.com
An Equal Opportunity Employer

COLUMBUS REGIONAL HEALTHCARE SYSTEM
Your Health. Our Mission.



PARADE OF HOMES

PROPERTY FOR RENT

3BR/ 2BA, large living room, hardwood floors, Wynnton area, $875/mo, $400 dep. must have references, avail now! **706-327-3027/404-229-6573**

4BR/3BA, LR, DR, den, eat-in kitchen, clean, dbl. carport, Windsor Park. 706-323-2405

Brittany II S/D, N. Columbus 4BR/2 full BA, priv fence, new carpet, Excel. schools. $1300 mo. $1000 sec dep. **706-662-0304 or 706-327-5150**

PINE MOUNTAIN, Country Living! 3k+ sq ft house w/15 acres, workshop, pool, barn. Rent or lse/prch. $1,400 call 404-694-9838

2395 Agnes Dr. 4BR/2BA, Home. Updated kitchen, new carpet, vinyl, paint, Security Syst $1125 mo., $1000 dep. Call or text 706 573 3951

UNIQUE CLEANING SERVICE
PCS soon? Save time!
Let us clean your quarters.
We are licensed and Insured.
706-536-0413 or 706-568-4618
wesleyt1962@hotmail.com
uniquejanitorialcleaningservices.com
10% Discount for military
WE AIM TO PLEASE

$179.99 Weekly
VALUE PLACE
Extended Stay Hotel
1801 Victory Drive
Columbus, GA 31901
(Across from the Naval Museum)
Free Internet with this Ad
Check In Today!
Call 706-649-6599 or 706-317-9973
www.ValuePlace.com 800.ValuePlace rates subject to change at any time

Military Special
$99 FIRST MONTHS RENT
CLOVER LEAF
APARTMENT HOMES
Now Leasing 1 & 2 Bedroom Apartments and Townhouses
CLOVERLEAF APARTMENTS
334-297-1072
Call us or stop by:
2813 Stadium Dr, Phenix City

WEBSTER COUNTY
2 acres and up
Owner Financing
LOW DOWN PAYMENT
800-273-8299

OPEN HOUSE SATURDAY 1-3

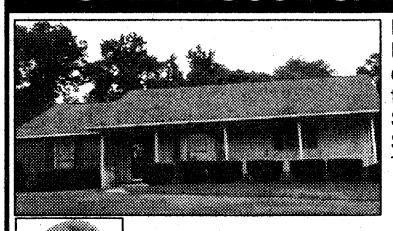

Brick home 1620 sq.ft. w/3/2 Large kitchen, vaulted ceilings, GR w/fp, carport and fenced. **Direction:** North on Summerville Rd. left on Stadium Dr. Right into Timberland home on right.



Call Tammy Glover
334-614-9418
ERA
Platinum Brokers
334-291-1234

EXTRAORDINARY APARTMENTS

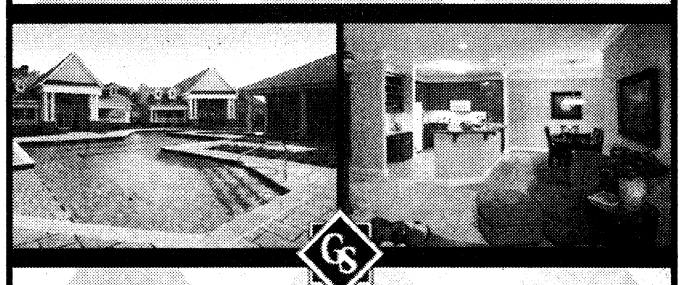

GREYSTONE
Properties
www.greystoneproperties.net | 706.221.7175

NOW RENTING
3 BEDROOM APARTMENTS.
FIRST MONTH RENT FREE!
Edmond Estates Apartments
11 Miles from Fort Benning
334-297-2478
1302 6th Place South, Phenix City

To advertise in Parade of Homes, contact:
Candy Miles
706-576-6268
or
Debbie Van Swol
706-320-4417

THERE'S NO SUCH THING AS A FREE LUNCH.

But there is such a thing as FREE NEWS!

Pick up your free copy of The Bayonet at these following locations:

COLUMBUS

St. Francis Hospital
Holiday Inn Columbus North
Courtyard Marriott
La Quinta Inn
Jain Plastic Surgery
Comfort Suites
Country's BBQ*
Veterans Clinic
CB&T*
Quality Inn Historic District
Visitor Center
Buffalo Wild Wings
Chester BBQ
Coldwell KPDK
VFW Post 665
Days Inn
Spectors Cleaners
Piggly Wiggly
Gus' Drive-In
Sun Ray Cleaners
Ranger Joe's
Econo Lodge
Raceway Gas
Commando's Military Supply
Commando's Surplus
Spencer High School
ARRCO Place Barber Shop
Jerry's Food Mart
Microtel
Independence Place
Army Recruiting Station
American Legion Post #35
Value Place
Suburban Hotel
Columbus Technical College
Chamber of Commerce
Legacy
Texas Roadhouse
Huddle House
Whisperwood Apartments
Fairfield Inn
Holiday Inn Express
Welcome Center
Country Inn & Suites
Sleep Inn
Extend Stay
Shoney's
Marathon Gas
Advanced Deratology
Krystal*
The Sports Page
Smokey Bones
Four Points Sheraton
Upper Crust
Staybridge Suites
Residence Inn
Hampton Inn
Cracker Barrell
Wingate Inn
KIA Autosports
Old Courthouse
Ledger-Enquirer
Marriott

PHENIX CITY

IHOP
Regional Rehabilitation Hospital
Citgo
American Legion
Shoney's
Waffle King

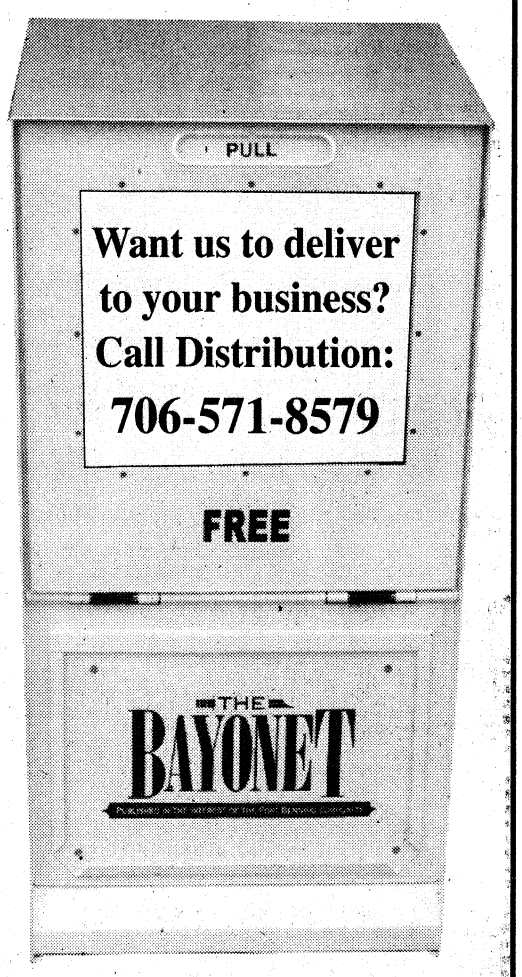

* denotes multiple locations



PARADE OF HOMES

LAND FOR SALE

Attention Builders & Developers. Lots, acreage, & phases available in Chattahoochee Co. in several locations. All are close-in to new Armored Headquarters. **229-321-0733 or 229-887-2527 Frontierlandcompany.com**

HOMES FOR SALE — AL

PHENIX CITY, 3BR, 1BA Situated on 2 acres. $38,000. Contact David at Gibson Realty **706-681-2898**

PHENIX CITY, 4br/2ba, 2car, 10 min to post, laminate wood, ceramic tile, stainless steel, fence, storage, gutters $182,000 706-332-8161

REMN
Real Estate Mortgage Network, Inc.

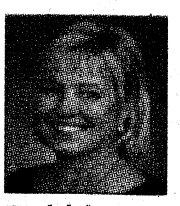

Debbie Mixon
Mortgage Banker
Cell: 706-566-0779
E-mail: dmixon@remn.com
www.DebbieMixon.remn.com

500 Town Park Lane, Suite 145, Kennesaw, GA 30144. Georgia Residential Mortgage Licensee #22495.

Best Kept Secret in Alabama!
Brookwood Park Apartments



- Sparkling Pool
- Playground
- Patios & Balconies
- Washer/ Dryer Conn.
- Dishwasher
- Clubhouse
- Laundry Ctr
- Volleyball
- Car Wash Area

Serene County Living in town! Located near Ft. Benning CVCC and Troy State

2 or 3BR/2BA LEASING NOW!

334-298-3366

- 1, 2 & 3 BR Apartments
- Fully Equipped Kitchen
- Pets Welcome
- W/D Connections
- Patio/Balcony
- Total Electric
- Laundry Facility

NO APPLICATION FEE!
Discover an upgraded sense of Living...
Move-In Special $99 First Month Rent
CENTRAL HIGHLANDS APARTMENT HOMES
334-298-1622
700 22nd Ave., Phenix City• M-F 8:30-5:30
Sparkling Pool • Storage Closets • Water Included • Central Heat & Air



Steeple Crest
Luxury Apartment Living
Approved Applications
only $99.00 deposit
888-663-4348
5001 River Chase Drive,
Minutes from Fort Benning

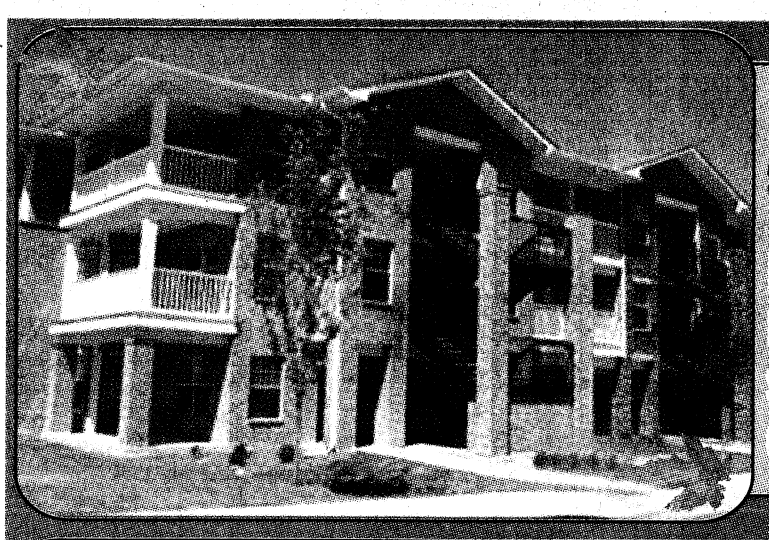

1 & 2 BEDROOMS
STARTING AT $600
NO APPLICATION FEE
NO SECURITY DEPOSIT
$200 OFF
OCTOBER RENT!
Ashley Station Apts
706-576-6831
2321 Olive St., Columbus, GA
EQUAL HOUSING OPPORTUNITY



NEWLY RENOVATED
3 Bedroom, 2 Bath, New Appliances,
Gated Community coming soon.
Military Move-In Special
3 MILES FROM FORT BENNING
AVAILABLE NOW!
(706) 689-0697
SE HABLA ESPANOL
Oak Hill Park

HOMES FOR SALE — GA



Danny Amberson
706-681-0302



Kendall Wahlert
706-575-8800

RE/MAX PRIME REALTY
Each Office Independently Owned & Operated
www.FindFtBenningHomes.com

Best deal near Ft. Benning: Brick 3 bedroom, 2.5 bath on 9 wooded acres, mid $200's Weichert Realty 706 587 2760

Great Deal!
Buena Vista, Georgia
HOME FOR SALE.
3 BR, 2.5 BA, 1848 sf, newly remodeled, GR, country kitchen with appl., HW floors, all new windows, sits on 4.2 ac (Hwy 41 S. near Hwy 30. 7 mi. from Buena Vista, GA) Priced to Sell! Priced below appraisal! Serious inquiries only! 706-252-0044

Buena Vista, Oprylanding, 4 bdrm/ 3 bath Many extras $264,900 706-573-0197 before 8PM

NEAR BENNING! 4BR/2BA, lg deck, lg kit, $79,900 **755 Andrea Dr. 3BR/2BA,** everything new, carpet, paint, tile, appliances, & kitchen; brick, $82,500 **209 Elba Dr 706-566-4623**

RICHLAND, GA Brick house, 3BR, 1.5BA, carport, corner lot, 16 yrs old, completely updated, $80,000. 706-527-7204 or 706-563-2102

Southern Rivers Mortgage
A Division of F&M Bank
WE SPECIALIZE IN VA LOANS
108 Bascom Court • Columbus, GA
706-660-6877
100% financing on targeted areas.
Member FDIC
F&M BANK & TRUST

To advertise in Parade of Homes, contact:
Candy Miles
706-576-6268
or
Debbie Van Swol
706-320-4417

"In Bloom"
CHATTAHOOCHEE COUNTY
We're planting pride in our community!



- CHATTAHOOCHEE COUNTY GEORGIA
- 100% FINANCING AVAILABLE
- GATED COMMUNITY
- ONE+ACRE LOTS HOMESITES
- ONLY MINUTES FROM FT. BENNING'S EAST GATE
- HIGH 100's to MID 200's

COLDWELL BANKER
KENNON, PARKER, DUNCAN & KEY
706-256-1000
FOR INFORMATION:
JEREMY DOCKERY AND TEAM
706-405-0760
www.ThePlantationAtRedOak.com
746978_CM_00

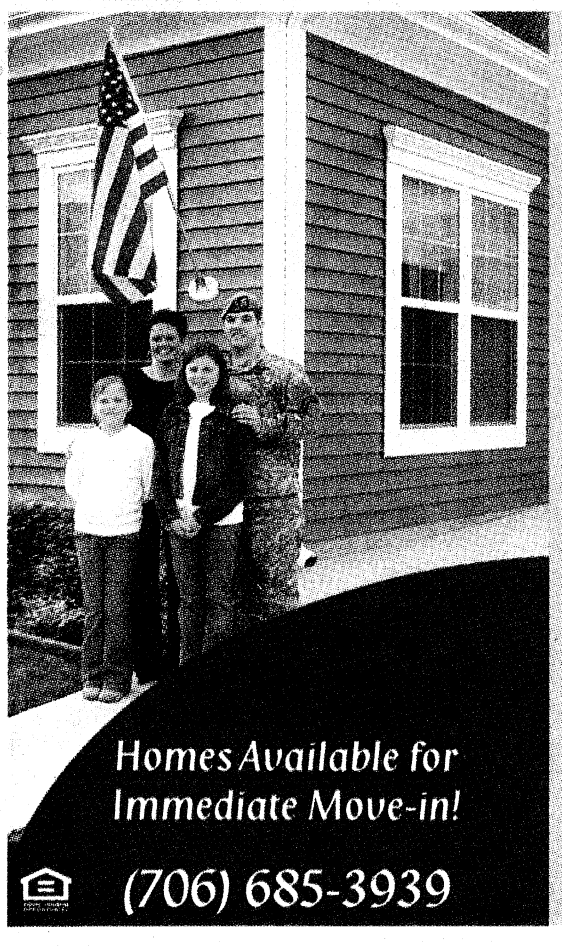

Why Choose the Villages of Benning?

- Your BAH is your rent
- Utilities and Renter's Insurance included
- Landscape Services Provided
- Curbside Trash Pick-up
- DoDEA School System
- Professional & Caring Management Staff
- Convenient to Hospital, PX, Commisssary, Pools and Playgrounds
- 24-hour Responsive Maintenance Team

Homes Available for Immediate Move-in!
(706) 685-3939
The Villages OF BENNING

THE BAYONET
OCTOBER 2, 2009

R&R

Games
D4

★ WWW.THEBAYONET.COM ★



Photos by Cheryl Rodewig

Fall decorations, including several scarecrows, add color to The Rock Ranch. The ranch will hold its annual scarecrow contest Oct. 10. Submissions are due Thursday.



Courtesy photo

Members of the Southern Outlaw Racing Club, out of Byron, Ga., race lawn mowers around a hay bale track.

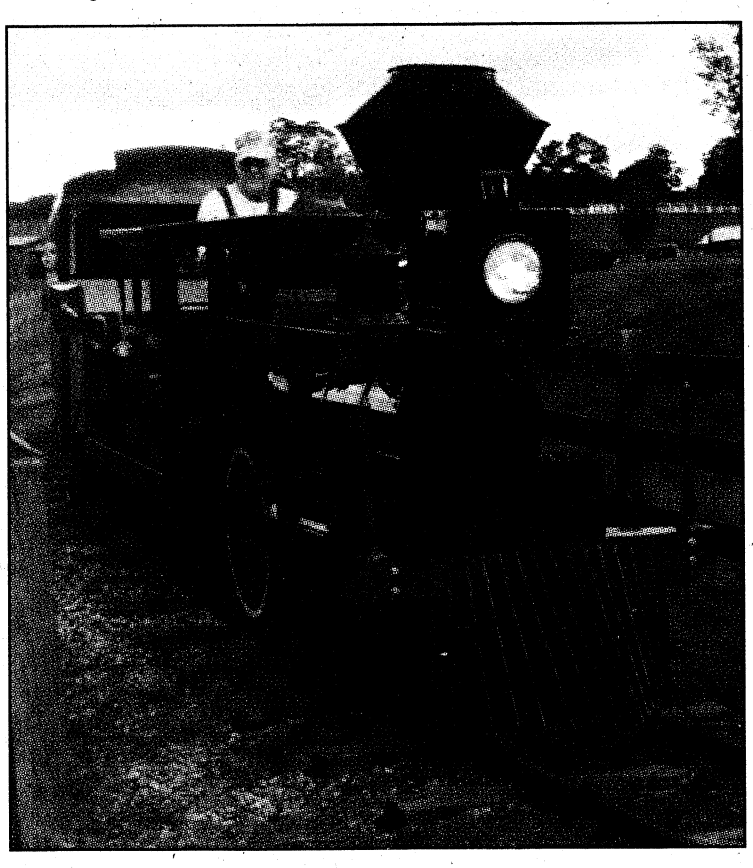

The train conductor drives families in a loop around the activity area Saturday during Fall Family Fun Days at The Rock Ranch. Attractions include a hay bale maze, dodgeball, family bicycles, live music, inflatable jump houses, slides and more. All are included in the admission price of $14 per person. The Rock Ranch's next event is today. It will show the movie *Fireproof* on a giant inflatable screen. The movie is open to adults only and admission is $5 per car. Concessions will be available, but people are welcome to bring picnics, chairs or blankets to spread out on the lawn. Alcohol is not allowed on the premises.

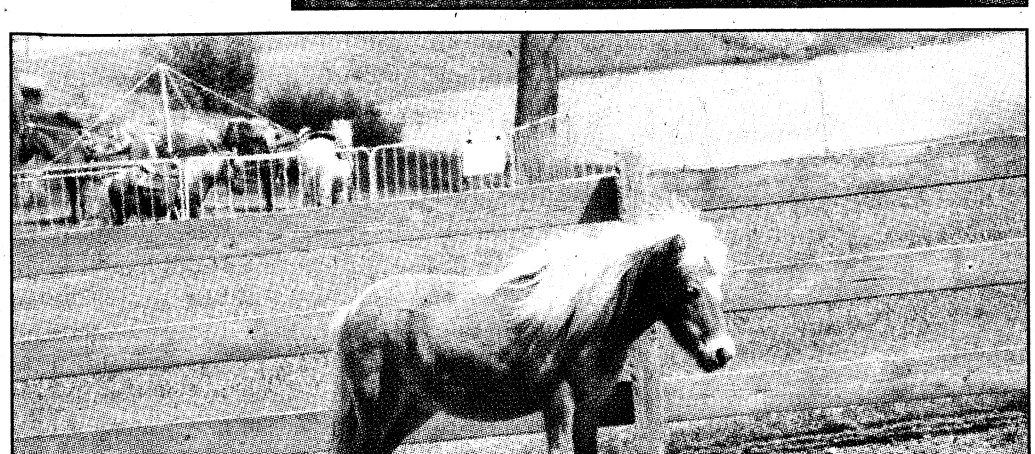

The Rock Ranch petting zoo sits in front of the pony riding station, where guests can enjoy free pony rides.

Reconnect with rural roots at The Rock Ranch

Cheryl Rodewig
THE BAYONET

Pony rides, cane pole fishing and corn mazes — at The Rock Ranch, they call it "agritainment."

The 1,250-acre farm, owned by Chick-fil-A founder Truett Cathy, focuses on helping kids and adults reconnect with the land and each other through engaging and educational activities.

The biggest event of the year, Fall Family Fun Days, is every Saturday through Nov. 14. Attractions include train rides, face painting, paddle boats, hay rides and inflatables as well as other activities unique to The Rock Ranch, such as the giant jumping pillow, cow train, a corn-filled playhouse and a pumpkin cannon.

New this year, the Lincoln Penny Corn Maze, which reflects the profile of America's 16th president, commemorates the 100th anniversary of the penny and the 200th anniversary of Lincoln's birth. Scattered throughout are facts and quizzes relating to the president. Clues help guide people through the maze, a challenge for children and adults alike.

Each Saturday has a different theme. The kickoff, "The Rock Ranch Rural Round-up," included lawnmower racing, a principal dunk tank filled with sweet tea and an arm wrestling tournament. Saturday, it's Grandparents Jubilee, connecting generations with a fishing rodeo, model train exhibit, crafts, a Red Hat Society tea party and more.

Gear up for Wagon Wheel Weekend Oct. 10 with a special arts and crafts festival including live bluegrass music, a puppet show, vintage airplane parade, antique tractor show and old West re-enactors.

Try your luck at the ranch's annual scarecrow contest. Teams and individuals can enter a homemade scarecrow with the goal of winning "most creative," "best celebrity look-alike," "cutest" or other titles.

Entries are due 5 p.m. Thursday and are judged and awarded Oct. 10.

It's also military appreciation weekend when staff at The Rock Ranch will say thank you to the military with half-off admission for service members during the day.

Most Fall Family Fun Days begin at 10 a.m. and close at 10 p.m. The Rock Ranch Hot Air Balloon Rally, however, begins an hour earlier Oct. 17 with more than 20 hot air balloons on display.

For a complete listing of themed weekends and special discounts, visit www.therockranch.com. Admission is $14 for ages 4 and older and includes all activities. Coupons are available at participating Chick-fil-A restaurants.

Be sure to bring sunscreen, bug repellent and anti-itch cream in case a colony of fire ants, common on the ranch, attacks. Concessions are available on-site.

The ranch is located about an hour and 45 minutes from Columbus in The Rock, Ga. For more information or directions, visit the Web site or call 706-647-6374.



A staff member of The Rock Ranch sends a pumpkin into the air from the pumpkin cannon, a novelty at the farm.

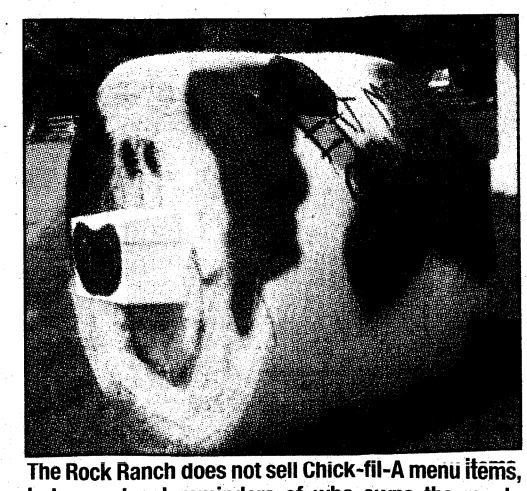

The Rock Ranch does not sell Chick-fil-A menu items, but occasional reminders of who owns the ranch, such as this hay bale styled after a Chick-fil-A cow, can be found on location.

IMAX THEATER
MOVIE LISTINGS
Columbus' Newest Theater
LEWIS & CLARK:
Great Journey West (G)
Presented by TSYS
Sun 2 & 4
Mon-Sat 11, 2 & 4
Coral Reef Adventure (G)
Presented by Carl Gregory Family of Companies
Sun-Tues 12 & 3
Wed-Sat 12, 3 & 6
Mysteries of Egypt
Wed-Sat 5
Operation Desert Storm:
The Final Showdown (NR)
presented in DLP digital
Fri-Sat 1pm
Experience IMAX, the ultimate in movie viewing!
*5-story screen!
*Unsurpassed sound quality!
No commercials
Conveniently located in the National Infantry Museum and Soldier Center, Fort Benning Road (off Victory Drive), just outside the checkpoint.
706-507-IMAX (4629)
Nationalinfantrymuseum.com

SM BARGAIN MATINEES SAT. & SUN.
DLP Digital Cinema® In all Auditoriums
Super Bargain Matinees are $5.00 showtime fee
WYNNSONG 10
7280 INGERSOLL ST. · BUILDING 1687 · FT BENNING · 706-571-FILM
MILITARY I.D. REQUIRED
Carmike's Stimulus Tuesday
Popcorn or Drink for only $1 each · Every Tuesday
ZOMBIELAND R•DLP•
(No Restricted Disc Tickets until 10/16)
6:40 8:50 (Sat & Sun Only 12:10 2:20 4:30 6:40 8:50)
TOY STORY 1 AND 2 3D G•DLP•
(No Passes or Disc Tickets / Additional Surcharge)
6:35 (Sat & Sun Only 11:15 2:55 6:35)
PANDORUM R•DLP•
(No Restricted Disc Tickets until 10/9)
6:00 8:30 (Sat & Sun Only 12:30 3:20 6:00 8:30)
SURROGATES PG•DLP•
(No Restricted Disc Tickets until 10/9)
6:45 8:55 (Sat & Sun Only 12:15 2:25 4:35 6:45 8:55)
FAME R•DLP•
(No Restricted Disc Tickets until 10/9)
6:10 8:40 (Sat & Sun Only 12:15 3:35 6:10 8:40)
INGLORIOUS BASTERDS R•DLP•
6:50 (Sat & Sun Only 12:15 3:30 6:50)
CLOUDY WITH A CHANCE OF MEATBALLS 3D PG•DLP•
(No Passes or Disc Tickets / Additional Surcharge)
6:40 8:50 (Sat & Sun Only 12:00 2:15 4:30 6:40 8:50)
GAMER R•DLP•
6:20 9:00 (Sat & Sun Only 12:25 3:00 6:20 9:00)
TYLER PERRY'S: I CAN DO BAD ALL BY MYSELF PG13•DLP•
6:05 8:45 (Sat & Sun Only 12:30 3:10 6:05 8:45)
JENNIFER'S BODY R•DLP•
6:00 8:30 (Sat & Sun Only 12:30 3:15 6:00 8:30)
ALL SHOWTIMES INCLUDE PRE-FEATURE CONTENT · www.carmike.com

Carmike Cinemas
CARMIKE'S STIMULUS TUESDAYS Popcorn or Drink $1 each
EVERY TUESDAY · EVERY THEATRE
DLP Digital Cinema® in select Auditoriums
CARMIKE 15 706-571-FILM
STADIUM SEATING & DIGITAL SOUND IN ALL AUDITORIUMS
FEATURING GOURMET FLAVORED POPCORN
BIG SCREEN FEATURE
ZOMBIELAND
R•DLP• (No Restricted Disc Tickets until 10/16) 1:10 3:20 5:30 7:40 9:50
ZOMBIELAND R•DLP• (No Restricted Disc Tickets until 10/16) 1:30 3:40 5:50 8:00 10:10
INVENTION OF LYING R•DLP• (No Restricted Disc Tickets until 10/16) 1:25 4:10 7:15 9:40
WHIP IT PG•DLP• (No Restricted Disc Tickets until 10/16) 1:15 4:30 7:00 9:30
SURROGATES PG-13•DLP• 1:15 3:25 5:35 7:45 9:55
FAME PG•DLP• (No Restricted Disc Tickets until 10/9) 1:45 4:35 7:10 9:40
PANDORUM R•DLP• (No Restricted Disc Tickets until 10/9) 1:30 4:20 7:00 9:30
INGLORIOUS BASTARDS R•DLP• 1:20
PANDORUM R•DLP• (No Restricted Disc Tickets until 10/9) 4:45 7:30 10:00
OPA PG-13•DLP• Mon Only 9:00
JENNIFER'S BODY R•DLP• 1:30 4:15 7:10 9:30
ALL ABOUT STEVE PG-13•DLP• 1:40 4:10 7:15
GAMER R•DLP• 9:40
TYLER PERRY'S: I CAN DO BAD ALL BY MYSELF R•DLP• 1:00 4:10 7:00 9:45
TYLER PERRY'S: I CAN DO BAD ALL BY MYSELF R•DLP• 1:30 7:30 (Mon Only 1:30)
G.I.JOE: RISE OF COBRA PG-13•DLP• 4:15 10:00 (Mon Only 4:15)
LOVE HAPPENS R•DLP• Mon Only 1:40 4:20 7:05 9:40
FINAL DESTINATION 3D R•DLP• (No Passes or Disc Tickets / Additional Surcharge) 1:45 4:15 7:20 9:45
THE INFORMANT R•DLP• 1:45 4:30 7:15 9:55

RITZ 10 706-571-FILM
STADIUM SEATING=$$ DIGITAL SOUND IN ALL AUDITORIUMS
TOY STORY 1 AND 2 3D G•DLP• (No Passes or Disc Tickets / Additional Surcharge) 12:15 3:55 7:35
TOY STORY 1 AND 2 3D G•DLP• (No Passes or Disc Tickets / Additional Surcharge) 12:45 4:25 8:05
MY ONE AND ONLY PG-13•35MM• 1:10 4:10 7:10 9:50
CLOUDY WITH A CHANCE OF MEATBALLS 3D PG•DLP• (No Passes or Disc Tickets / Additional Surcharge) 1:00 3:15 5:30 7:40 9:50
9 PG-13•DLP• (Stadium Seating) 1:00 3:10 5:20 7:30 9:40
SORORITY ROW R•DLP• 1:45 4:30 7:15 9:45 (Sat & Sun Only 4:30 7:15 9:45)
SPOOKY THE SQUARE PUMPKIN G•DLP• ALL TICKETS $5.00 (Sat & Sun Only 1:45)
JULIE AND JULIA PG-13•DLP• 1:30 4:15 7:00 9:45
THE TIME TRAVELER'S WIFE PG-13•DLP• 1:20 4:00 7:15 9:50
G-FORCE 2D PG•DLP• 1:45 4:00 7:20 10:00
SHORTS PG•DLP• 1:35 4:40 7:20 9:35

PEACHTREE 8 706-571-FILM
ALL SEATS ALL SHOWS
SUN - THURS $1.00 · FRI - SAT $2.50
ICE AGE 3 PG • 35MM 4:10 7:20 9:35 (Sat & Sun Only 1:10 4:10 7:20 9:35)
THE HANGOVER R • 35MM 4:15 7:15 9:45 (Sat & Sun Only 1:15 4:15 7:15 9:45)
THE GOODS: LIVE HARD, SELL HARD R • 35MM 4:20 7:10 9:40 (Sat & Sun Only 1:30 4:20 7:10 9:40)
TRANSFORMERS PG-13 • 35MM 4:30 8:00 (Sat & Sun Only 1:00 4:30 8:00)
UP 2D PG • 35MM 4:25 (Sat & Sun Only 1:40 4:25)
THE UGLY TRUTH R • 35MM 7:10 9:40
ALIENS IN THE ATTIC PG • 35MM 4:05 (Sat & Sun Only 1:05 4:05)
THE PROPOSAL PG-13 • 35MM 7:25 9:55
ORPHAN R • 35MM 4:20 7:10 10:00 (Sat & Sun Only 1:30 4:20 7:10 10:00)
PEACHTREE ART HOUSE FEATURE
ADULT: $6 • MATINEE: $5
CHILD/ SENIOR: $4
FOOD INC
PG • 35MM • 4:00 7:05 10:00
(Sat & Sun Only 1:00 4:00 7:05 10:00)
BARGAIN MATINEES DAILY · ALL SHOWTIMES INCLUDE PRE-FEATURE CONTENT
Buy your movie tickets online at fandango.com

THE MOVIE GUY'S REVIEW

Surrogates: Takes you out of reality

SGT Junius Stone
192ND INFANTRY BRIGADE

Do Androids Dream of Electric Sheep?; the speculative fiction writer Phillip K. Dick wrote. Deep, deep stuff — the thought of an intelligent machine. Can a machine have a soul? Can they say,"Who am I?" and grasp the meaning of the question one day? OK, that's a machine, but can they be like us as we envision ourselves, which is an endlessly fascinating question that has been explored extensively in science fiction media and literature. But we are also entering the era of the man and machine interface. We are exploring ways and methods of interfacing closer and closer with the machine.

We are also checking out ways of using the machine as our surrogates in the world around us.

From work to play to war, when we seek to accomplish an objective, we already do many of them through the machine.

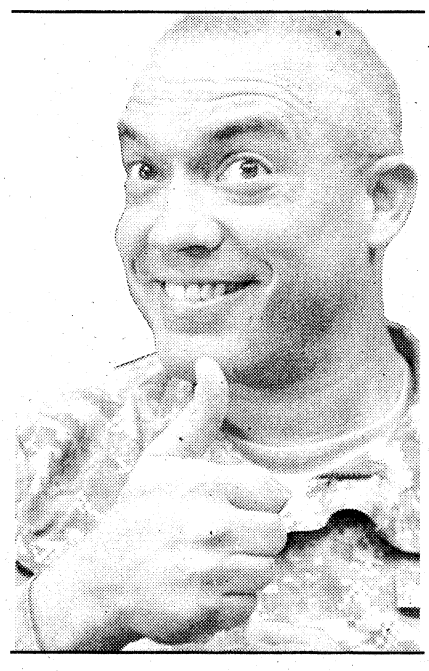

What if we chose to do *everything*? What if we could build lifelike surrogates and an interface so physically, mentally and sensationally complete, that using our surrogate to interface with the world felt for all practical purposes like you were doing it yourself? Except with a body that didn't have the vulnerabilities you possess, didn't age and if it got damaged, was a simple task to repair or replace?

Does this kind of world sound attractive to you?

FBI Agent Tom Greer (Bruce Willis) lives his professional and much of his personal life through his surrogate. He finds himself as the man front and center when the first murder in years intrudes into the Surrogate sanitized world. There are some who don't care for the world made what it is by the almost universal use of the surrogate technology. They are willing to kill to fight it. And they have developed a weapon which can kill a user through their Surrogate. The game is afoot.

Willis is solid as always, bringing his sensible flatfoot persona to these heavy, weighty matters that really dress up a clever whodunit and chase film. This is a good thing, by the way. Jonathan Mostow is a hit or miss director. He is one of a category of directors who demonstrates technical acumen, but he's not really that much as a visionary or a driven storyteller. So the end product depends on the script and the source material. But with all the above in question, he turns in good work this go around.

Speaking of the source material, this originally was a comic book, one of the few non-spandex crime fighting books that has been translated to the silver screen. So if anything else I have mentioned hasn't convinced you, the novelty of that fact alone should get you to boot up and download.

Surrogates. Some good film here. If you are looking for a good thriller with some imaginative twists, with solid talent in all the necessary parts, this movie is worth your sheckles this weekend.

at the Movies

OPENING THIS WEEK

CAPITALISM: A LOVE STORY

In Michael Moore's latest documentary, he wonders what America pays for its love of capitalism? Years ago, that love seemed so innocent. Today, however, the American dream is looking more like a nightmare as families pay the price with their jobs, their homes and their savings. Moore takes the viewers into the homes of ordinary people whose lives have been turned upside down; and he goes looking for explanations in Washington.

It is rated R.

THE INVENTION OF LYING

In an alternate reality, lying — even the concept of a lie — does not even exist. Everyone, from politicians to advertisers to the man and woman on the street, speaks the truth and nothing but the truth with no thought of the consequences. But when a down-on-his-luck loser, Mark (Ricky Gervais) suddenly develops the ability to lie, he finds that dishonesty has its rewards. In a world where every word is assumed to be the absolute truth, Mark easily lies his way to fame and fortune.

This comedy also stars Jennifer Garner, Rob Lowe, Tina Fey, Jeffrey Tambor, Jason Bateman and Edward Norton. It is rated PG-13 for language, sexual material and a drug reference.

WHIP IT

In Drew Barrymore's directorial debut *Whip It*, Texas teen Bliss (Ellen Page) is tired of being pushed into beauty pageants by her parents. She finds herself after joining a female roller derby team. Marcia Gay Harden plays Bliss' disapproving mother. Also in the movie are Jimmy Fallon, Zoe Bell, Kristen Wiig, Juliette Lewis, Daniel Stern and Alia Shawkat.

The movie is rated PG-13 for sexual content including language and drug material.

ZOMBIELAND

Two men have found a way to survive a world overrun by zombies. Columbus (Jesse Eisenberg) is a big wuss — but when you're afraid of being eaten by zombies, fear can keep you alive. Tallahassee (Woody Harrelson) is an AK-totin', zombie-slayer whose single determination is to get the last Twinkie on earth. As they join forces with Wichita (Emma Stone) and Little Rock (Abigail Breslin), who have also found unique ways to survive the zombie mayhem, they have to determine which is worse: relying on each other or succumbing to the zombies.

The movie is rated R for zombie horror, violence, gore and language.

NOW PLAYING

SURROGATES

People are living their lives remotely from the safety of their own homes via robotic surrogates — sexy, physically perfect mechanical representations of themselves. It's an ideal world where crime, pain, fear and consequences don't exist. When the first murder in years jolts this utopia, FBI agent Greer discovers a vast conspiracy behind the surrogate phenomenon and must abandon his own surrogate, risking his life to unravel the mystery.

The film stars Bruce Willis, Radha Mitchell, Rosamund Pike, Boris Kodjoe and James Francis Ginty. It is rated PG-13 for intense sequences of violence, disturbing images, language, sexuality and a drug-related scene.

FAME

A reinvention of the original 1980 hit film, Fame follows a talented group of dancers, singers, actors, and artists over four years at the New York City High School of Performing Arts, a diverse, creative powerhouse where students from all walks of life are given a chance to live out their dreams and achieve real and lasting fame ... the kind that comes only from talent, dedication, and hard work. As each student strives for his or her moment in the spotlight, they'll discover who among them has the innate talent and necessary discipline to succeed.

The film stars Kherington Payne, Anna Maria Perez de Tagle, Paul McGill, Asher Book and Kristy Flores. It is rated PG for thematic material including teen drinking, a sexual situation and language.

PANDORUM

When two men emerge from a deep sleep in the middle of space, they discover they have no memories of who they are and where they're going. But their memory loss pales in comparison to the problem of the murderous warriors on board their ship who don't want to leave anyone alive.

The film stars Dennis Quaid, Ben Foster, Cam Gigandet, Norman Reedus and Cung Le. It is rated R for strong horror violence and language.

JENNIFER'S BODY

A cheerleader with the perfect life becomes the girl from hell when she gets possessed and begins killing boys in a small town.

The film stars Megan Fox, Amanda Seyfried and Johnny Simmons. It's rated R for sexuality, bloody violence, language and drug use.

CLOUDY WITH A CHANCE OF MEATBALLS

Inspired by the children's book, the film focuses on a town where food falls from the sky like rain. Bill Hader voices Flint Lockwood, a young inventor who dreams of creating something that will improve everyone's life. Anna Faris takes on the role of Sam Sparks, a weathergirl covering the phenomenon who hides her intelligence behind a perky exterior. Mr.T plays the by-the-rules town cop Earl Devereaux, and Tracy Morgan takes on the role of Earl's rule-breaking son, Cal. It's rated PG for brief mild language.

LOVE HAPPENS

When a self-help author arrives in Seattle to teach a sold-out seminar, he unexpectedly meets the one person who might finally be able to help him help himself.

The film stars Aaron Eckhart and Jennifer Aniston and is rated PG-13 for language including sexual references.

THE INFORMANT!

What was Mark Whitacre thinking? A rising star at agri-industry giant Archer Daniels Midland (ADM), Whitacre suddenly turns whistleblower. Even as he exposes his company's multinational price-fixing conspiracy to the FBI, Whitacre envisions himself being hailed as a hero of the common man and handed a promotion. But before all that can happen, the FBI needs evidence, so Whitacre eagerly agrees to wear a wire and carry a hidden tape recorder in his briefcase, imagining himself as a kind of de facto secret agent.

Unfortunately for the FBI, its lead witness hasn't been quite so forthcoming about helping himself to the corporate coffers. Whitacre's ever-changing account frustrates the agents and threatens the case against ADM as it becomes almost impossible to decipher what is real and what is the product of Whitacre's rambling imagination. Based on the true story of the highest-ranking corporate whistleblower in U.S. history.

The film stars Matt Damon, Scott Bakula and Joel McHale and is rated R for language.

9

Powered and enabled by the invention known as the Great Machine, the world's machines have turned on mankind and sparked social unrest, decimating the human population before being largely shut down. But as our world fell to pieces, a mission began to salvage the legacy of civilization; a group of small creations was given the spark of life by a scientist in the final days of humanity, and they continue to exist post-apocalypse. With their group so few, these "stitchpunk" creations must summon individual strengths well beyond their own proportions in order to outwit and fight against still-functioning machines.

The film features the voices of Alan Oppenheimer, Tom Kane, Christopher Plummer, Martin Landau and John C. Reilly. It is rated PG-13 for violence and scary images.

TYLER PERRY'S I CAN DO BAD ALL BY MYSELF

When Madea, America's favorite pistol-packing grandma, catches 16-year-old Jennifer and her two younger brothers looting her home, she decides to take matters into her own hands and delivers the young delinquents to the only relative they have: their aunt April. A heavy-drinking nightclub singer who lives off Raymond, her married boyfriend, April wants nothing to do with the kids. But her attitude begins to change when Sandino, a handsome Mexican immigrant looking for work, moves into April's basement room. Making amends for his own troubled past, Sandino challenges April to open her heart. And April soon realizes she must make the biggest choice of her life.

The flim stars Taraji P. Henson, Adam Rodriguez, Brian J. White, Hope Olaide Wilson and Mary J. Blige.

It is rated PG-13 for mature thematic material involving a sexual assault on a minor, violence, drug references and smoking.

WHITEOUT

A lone U.S. marshal stationed in Antarctica is drawn into a shocking murder investigation. With only three days until winter, she must solve the crime before the continent is plunged into darkness and she is trapped with the killer. U.S. Marshal Carrie Stetko is the only law enforcement in this unforgiving territory. She's been sent to investigate Antarctica's first homicide. A shocking discovery in itself, it will plunge her into an even more bizarre mystery and the revelation of secrets long-buried under the endless ice–secrets that someone believes are still worth killing for.

The flim stars Kate Beckinsale, Columbus Short, Gabriel Macht, Tom Skerritt and Alex O'Loughlin. It is rated R for violence, grisly images, brief strong language and some nudity.

ALL ABOUT STEVE

Mary Horowitz is a cruciverbalist — a crossword puzzle constructor. She can come up with the perfect word — and dozens with the same meaning — at a moment's notice, but "normal" behavior eludes her. For Mary, nothing is typical, especially relationships. When she is set up on a blind date with handsome cable-news cameraman Steve, Mary thinks the chemistry is undeniable — that Steve is "the one."

Steve, on the other hand, thinks Mary is crazy. Mary begins to pursue Steve relentlessly. With Mary never far behind, Steve becomes increasingly unhinged. But when Mary becomes embroiled in the news story of the year, Steve and Hartman begin to see her differently. Mary, with her upbeat, unaffected manner, brings together a small community of new friends. And all who encounter Mary will realize that sometimes the ones who don't fit in are the ones who really stand out.

The film stars Sandra Bullock, Thomas Haden Church and Bradley Cooper. It is rated PG-13 for sexual content including innuendos.

THINGS to do

Banned Books Week reading TODAY

As part of Banned Books Week, Columbus State University will stage a marathon reading of Slaughterhouse Five from 9 a.m. to 4 p.m. today in front of the Schwob library. CSU students will take turns reading from Kurt Vonnegut's anti-war science fiction novel. Baked goods and T-shirts commemorating Banned Books Week will be sold.

The event, presented by Sigma Tau Delta, is free. For more information, call 706-568-2054.

Footloose TODAY-SATURDAY

The Springer Opera House will present *Footloose*, the story of a big-city kid who moves to a small town, through Saturday in Emily Woodruff Hall. It is rated PG-13. Tickets are $38.

For more information, call the Springer box office between 10 a.m. and 5:30 p.m. weekdays at 706-327-3688.

A Streetcar Named Desire TODAY-SUNDAY

Columbus State Theatre will stage A Streetcar Named Desire, 7:30 p.m. today and Saturday, and 2 p.m. Sunday at CSU Theatre on the Park Mainstage in downtown Columbus. Professor Larry McDonald directs a CSU student cast in Tennessee Williams' 1947 Pulitzer Prize-winning play.

Tickets are $15 per adult; $13 per senior citizen, child, active military and CSU alumni; and free with CSU ID.

For more information, call the CSU Theatre Box Office at 706-507-8444 or visit http://theatre.colstate.edu.

Lamar Dodd exhibits TODAY-OCT 10

Columbus State University and the W.C. Bradley Company will host exhibitions through Oct. 10 celebrating the work of one of Georgia's most influential artists. CSU will present "Drawings of Lamar Dodd," in the Corn Center for the Visual Arts from noon to 4 p.m. Tuesday through Friday and 11 a.m. to 4 p.m. Saturdays at 6 West 10th Street. The W.C. Bradley Company Museum will feature "The Master of Mood," a survey of Dodd paintings, from noon to 4 p.m. Tuesday through Friday at 1017 Front Ave.

For more information, call 706-507-8300.

Murder Mystery Dinner Theater TODAY-OCT 10

Sherlock's Murder Mystery Dinner Theater presents Mafia Murders every Friday and Saturday night through Oct. 10. The show starts at 7 p.m. The Godfather, Don Cannoli Tortellini Pimento Clamato, is celebrating his 100th birthday. The time has come for him to name a successor, but who will he choose? Will the ruthless Ravioli family make their move before the Godfather can make his choice?

Tickets are $45 and include a three-course dinner. Reservations can be made at 706-718-7494 or at www.sherlockscolumbus.com.

Oxbow Meadows nature walks SATURDAY

Columbus State University's Environmental Learning Center at Oxbow Meadows hosts nature walks at 8 a.m. every Saturday. The free program is designed for ages 10 and older. Binoculars and field guides are provided.

For more information, call 706-687-4090 or visit http://oxbow.colstate.edu.

Fall Family Fun Days SATURDAY-NOV 14

The Rock Ranch, Chick-fil-A founder Truett Kathy's farm, has kicked off its annual Fall Family Fun Days. Visitors can enjoy hay rides, pony rides, the petting zoo, a giant sling shot, music, paddle boats, a corn maze and more.

Every weekend has a different theme. There will be live music, an arm wrestling tournament, lawnmower racing and more. All teachers with a valid school ID card are admitted free with one free guest. Festivities last from 10 a.m. to 10 p.m. Saturdays through Nov. 14 in The Rock, Ga. Admission includes all activities and is $14 for adults and free for children 3 and younger.

For more information, call 706-647-6374 or visit www.therockranch.com.

Free concerts TODAY-OCT 23

The annual Uptown Concert Series will be every Friday night through Oct. 23 on the main stage at the 1100 block of Broadway in Columbus.

The concerts are free. For more information, call 706-596-0111.

Celtic Crossroads SATURDAY

Celtic Crossroads will present classical, jazz, bluegrass, European and Celtic styles of music at 7:30 p.m. Saturday at the RiverCenter in Columbus. Tickets are $20 to $35 and are available at www.Tickets.com or by calling 706-256-3612. For more information, visit www.rivercenter.org.

Roosevelt Regatta SATURDAY

F.D. Roosevelt State Park will present the Roosevelt Regatta from noon to 4 p.m. Saturday at the park. In honor of Roosevelt's love of all things nautical, the park will host a model sailboat regatta at Lake Delanor, including knot-tying and compass-reading demonstrations. Parking is $5.

For more information, call 706-663-4858.

Battle of the Bands SUNDAY

Spirit Filled Ministries, along with WRBL TV, 98.3 The Beat, Magic 101.3, Knology and Chester's Barbeque, presents the Fountain City Battle of the Bands at 3 p.m. Sunday. Held at the A.J. McClung Memorial Stadium on Victory Drive. The show will feature Alabama State University, Albany State University, South Carolina State University and Spencer, Carver and Shaw high schools.

Tickets are $15. Contact SFC Lashanda Miles for more information at 706-593-5028.

CSU Philharmonic concert SUNDAY

The CSU Philharmonic will perform at 4 p.m. Sunday, in RiverCenter's Legacy Hall. Schwob School of Music Director Fred Cohen will conduct a program that includes the overture to The Marriage of Figaro by Mozart, Brahms' Symphony No. 4 and the premiere of a piano concerto composed by Cohen, dedicated to Schwob School benefactor Maxine Schiffman and performed by CSU faculty pianist Gila Goldstein.

Admission is free. For more information, call 706-649-7287 or visit http://music.colstate.edu.

Kids in Science OCT 10

In celebration of National Energy Month, Callaway Gardens presents Kids in Science from 10 to 11:30 a.m. Oct. 10 at Callaway Gardens. Kids participate in a hands-on class making a simple circuit using a light bulb and copper wire. Learn to add switches and take home supplies, directions, facts about T. Edison.

Columbus Jazz Society OCT 11

The Columbus Jazz Society will host jazz pianist Tyrone Jackson in concert Oct. 11 at the Liberty Theatre, 813 Eighth Ave., Columbus.

The concert and jam session is held from 6 to 9 p.m. Admission is $7 and free for musicians who sit in. For more information, call 706-660-9295 or visit www.columbusjazzsociety.com.

Boots on Broadway OCT 24

UPtown Columbus will debut Boots on Broadway Oct. 24, a military heritage celebration from 10 a.m. to 8 p.m. in the 900 and 1000 blocks of Broadway.

Service members can register to win vacation giveaways and other prizes. The day will include live music, food and several activities. Admission is free. For more information, call 706-596-0111 or visit www.bootsonbroadway.com.

Steeplechase at Callaway NOV 7

The Steeplechase at Callaway Gardens features thoroughbred horse racing over timber and brush hurdles, stick pony races for children, pony rides, Jack Russell terrier races, a rock climbing wall and the Kids Corral. There are bagpipers and blacksmiths, as well as the Midland Foxhounds parade, the Southern Views Hat Contest, the Sunny 100 Tailgate Competition and the Ledger-Enquirer Terrace Box Competition. The Steeplechase, always the first Saturday in November, benefits local arts organizations. For more information and ticket prices, visit www.steeplechaseatcallaway.org or call 706-324-6252. Part of the ticket price is tax-deductible.

We want your events

To get your event listed in *The Bayonet*, e-mail john.peeler@thebayonet.com. Include time, location, details and put "to do" in the subject line.

NOT JUST A PUMPKIN PATCH
A FULL DAY OF FUN ON THE FARM
September 30th
October 31st
(Sat & Sun only)
Field Trips
Hay Maze
Livestock
Picnic Area
$7.00 PER PERSON
Kids under 2 FREE
MARENGO CREEK FARMS
(334) 448-6050
www.marengocreekfarms.com

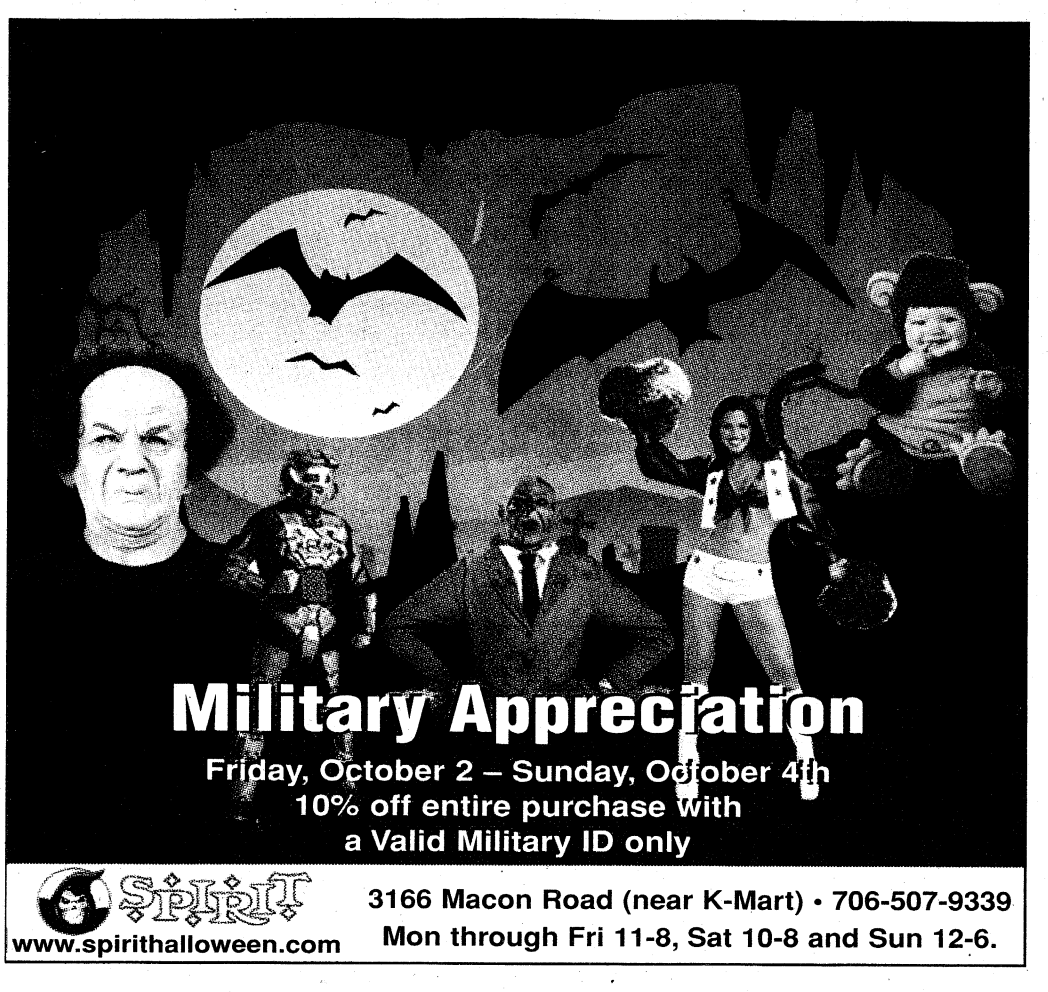



CROSSWORD puzzle

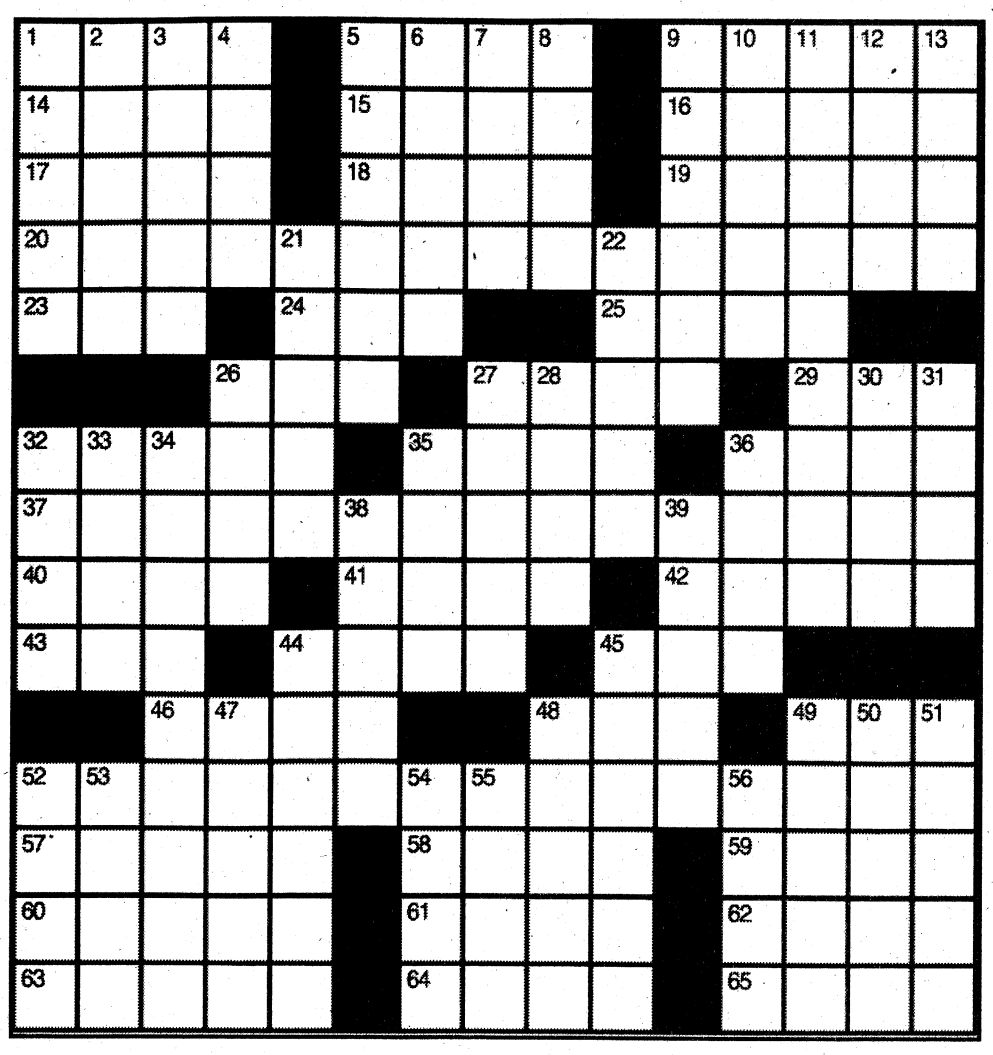

ACROSS

1. Money contributed to the poor
5. Coarse file
9. Female cat
14. Casting need
15. Chills and fever
16. Surrounding glows
17. "___ on Down the Road"
18. Break
19. UCLA player
20. Those who adhere to traditional views
23. "Star Trek" rank: Abbr.
24. Masefield play "The Tragedy of ___"
25. "Rambling Wreck From Georgia ___"
26. "How ___ Has the Banshee Cried" (Thomas Moore poem)
27. "___ of Eden"
29. Over the top
32. Chicago airport
35. Coastal raptor
36. ___-American
37. Taking blame on self
40. Willingly
41. Advertising sign
42. Administer a drug to
43. "Catch-22" pilot
44. Affirm
45. Be nosy
46. Chalupa alternative
48. 1969 Peace Prize grp.
49. "C'___ la vie!"
52. Payment made to reduce guilt over dishonest dealings
57. Corpulent
58. Curb, with "in"
59. Voting "no"
60. U.S. painter of colorful, primitive rural scenes
61. Cause to go somewhere
62. Archaeological site
63. Conquers
64. Irascible
65. Produce tones with the voice

DOWN

1. Sharp narrow ridge in rugged mountains
2. Discover
3. Tablelands
4. Downhill racer
5. Series of short sharp taps
6. "Encore!"
7. Clash of heavyweights
8. Hammer part
9. Small, flat, compressed cake
10. Relating to gold
11. Bars from attention
12. Can of worms?
13. Cravings
21. Deduce
22. Baffled
26. "Carmina Burana" composer
27. Overthrow, e.g.
28. Any minute
30. Align
31. "I ___ you!"
32. Christiania, now
33. Prince of Wales, e.g.
34. State of readiness to respond
35. Fencing sword
36. Call to a mate
38. Brief stanza concluding certain forms of poetry
39. Kind of drive
44. Admission
45. As much as necessary
47. Money in the bank, say
48. Cake topper
49. Boredom
50. Arrive, as darkness
51. Drawing
52. Tool for straightening
53. Slender double-reed instrument
54. European language
55. Condition requiring relief
56. Boat propellers

sudoku

© Puzzles by Pappocom

	1						5	
		2		3		7		
8			2		6			3
2		1	6		7	5		8
	9						4	
4		5	3		9	1		7
7			8		5			1
		9		6		8		
	5						2	

See answers on D7

This week's solution

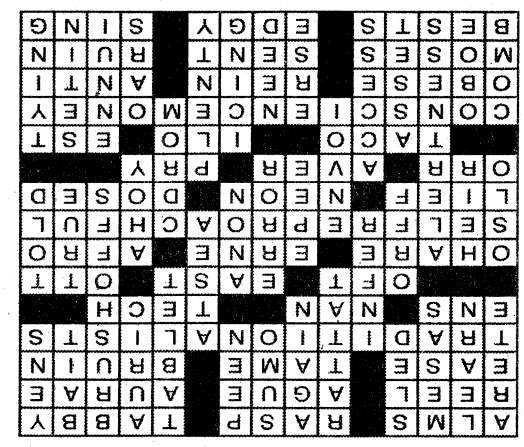

2009 READER'S CHOICE WINNER FOR IMPORT & USED CARS

READERS' CHOICE AWARDS Ledger-Enquirer

GREAT MILITARY FINANCING PROGRAM!!

THE FOOTBALL FRENZY SAVINGS WEEKEND!!

03 SUZUKI 600 — $6,681

07 CHRYSLER PT CRUISER TOURING ED — #A8818P — $10,995

04 JEEP GRAND CHEROKEE LIMITED — #5924A — $12,995

05 FORD FREESTYLE SEL — #5777P — $13,995

07 TOYOTA CAMRY LE — #A8792PA — $15,995

04 NISSAN 350Z — #A8817P — $16,995

04 ACURA MDX — $17,893

06 CADILLAC DTS — #A8794P — $17,995

09 NISSAN ALTIMA S — #A8798P — $18,991

NEW 2009 ACURA TL — #5868, TECH SH - AWD
MSRP $43,553
DISCOUNT .....-$6,558
YOUR PRICE $36,995

07 FORD EXPLORER XLT — #B21148 — $19,995

07 HONDA PILOT LX — #10367A — $20,891

08 HONDA ACCORD LX — #A8801P — $20,995

06 HONDA PILOT EX — #A8808P — $21,991

04 BMW X3 2.5I — #B1766P — $22,892

02 CHEVY CORVETTE — #B1765PA — $23,891

07 CHEVROLET SILVERADO 1500 LTZ Z71 — #5899A — $28,991

09 INFINITI G37 JOURNEY — #B1764P — $29,984

06 INFINITI M35 — #A8799P — $29,991

08 FORD EDGE LIMITED — #A03098 — $29,995

07 ACURA TL TYPE-S — #5425A — $30,990

07 LEXUS GX470 — #B1768P — $35,891

09 LEXUS RX 350 — #A8812P — $40,991

07 BMW X5 3.0Si — #10529A — $45,981

IF YOU WANT QUALITY COME AND TALK WITH SOME OF OUR KNOWLEDGEABLE SALES STAFF

NO HASSLE - STRAIGHT FORWARD APPROVALS!!
NOT YOUR TYPICAL MILITARY FINANCING, CHECK OUT OUR LOW RATES! CALL 706-576-6700 FOR A NO OBLIGATION RATE QUOTE TODAY.

Acura of Columbus
(706) 576-6700
www.acuraofcolumbus.com

ACURA

6549 Whittlesey Blvd
Columbus, GA 31909

BMW of Columbus
(706) 596-2888
www.bmwofcolumbus.com

FRIDAY PRIME TIME — OCTOBER 2

	6:00	6:30	7:00	7:30	8:00	8:30	9:00	9:30	10:00	10:30	11:00	11:30
WRBL 3	WRBL Evening	Evening News	Jeopardy! (N) (CC)	Wheel of Fortune (N)	Ghost Whisperer "See No Evil" (N) (CC)		Medium "Who's That Girl" (N) (CC)		NUMB3RS "Friendly Fire" (N) (CC)		WRBL Night Watch	Late Show
WTVM 9	News	World News-Gibson	Inside Edition (N)	Entertainment	FlashForward "White to Play" (CC)		the forgotten "Diamond Jane" (CC)		20/20 (N) (CC)		News	(:35) Nightline (N)
WLTZ 38	NBC 38 News at 6	NBC Nightly News	NBC 38 News at 7	The Insider (N)	Law & Order "Just a Girl in the World" (N)		Dateline NBC (CC)		The Jay Leno Show Jenna Fischer. (N)		Everybody-Raymond	Tonight Show
WXTX 54	Hates Chris	Hates Chris	The Office "Fire"	The Office (CC)	Brothers (N) (CC)	'Til Death (CC)	Dollhouse "Instinct" (N) (CC)		FOX 54 News Ten	Seinfeld (CC)	Half & Half (CC)	King of the Hill
WJSP 28	The NewsHour With Jim Lehrer (N) (CC)		Steves Europe	Travels to the Edge	The National Parks: America's Best Idea "The Morning of Creation (1946-1980)" (N)				The National Parks: America's Best Idea "The Morning of Creation (1946-1980)"			
WLGA 66	My Wife and Kids	My Wife and Kids	My Name Is Earl	My Name Is Earl	"Man on the Moon" ('99) ★★★ Jim Carrey. Comic Andy Kaufman has an unusual but brilliant career.					Star Trek: The Next Generation (CC)		Access Hollywood
WYBU 16	Hour of Healing with Richard Roberts		Door of Hope	Ted Shuttlesworth's	In Touch With Dr. Charles Stanley Comfort.		Good Life Inspirational interviews.		The 700 Club (N) (CC)		Prophecy News	Manifesting Sons
A&E	CSI: Miami "Invasion" (CC)		Criminal Minds "In Name and Blood" (CC)		Criminal Minds "Scared to Death" (CC)		Criminal Minds "Children of the Dark"		Criminal Minds "Seven Seconds" (CC)		CSI: Miami "Dangerous Son" (CC)	
AMC	(5:30) "Analyze This" ('99, Comedy) ★★★ Robert De Niro, Billy Crystal. (CC)				"Field of Dreams" ('89) ★★★½ Kevin Costner. A voice urges a farmer to build a ballpark on his property.					"For Love of the Game" ('99, Drama) ★★ Kevin Costner. (CC)		
BET	106 & Park: BET's Top 10 Live Freestyle. (CC)			"Coming to America" ('88) ★★★ Eddie Murphy. An African prince and his royal sidekick come to Queens.					Pay It Off (Series Premiere) (N) (CC)		The Wendy Williams Show (N) (CC)	
CNBC	Mad Money		Kudlow Report		Fast Money	Options Action	The Suze Orman Show (CC)		American Greed		Mad Money	
CNN	(4:00) The Situation Room With Wolf Blitzer		Lou Dobbs Tonight (CC)		Campbell Brown (N)		Larry King Live (N) (CC)		Anderson Cooper 360 (CC)			
COM	Brian Regan	Tosh.0 (CC)	Daily Show	The Colbert Report	Scrubs (CC)	Scrubs (CC)	D.L. Hughley: Unapologetic (CC)		Katt Williams: It's Pimpin' Pimpin' From Washington, D.C. (CC)			Com.-Presents
DIS	Suite Life-Deck	Suite Life-Deck	Suite Life-Deck	Suite Life-Deck	The Suite Life on Deck "Lost at Sea" (N)		Hannah Montana "He Could Be the One"		Wizards-Place	Hannah Montana	Phineas and Ferb	That's So Raven
E!	Under the Knife: Celebrity Plastic Surgery		E! News (N)	The Daily 10 (N)	Kendra "Un-Rappin"	Kendra	Kourtney & Khloe	Kourtney & Khloe	The Soup (N)	Reality Hell	Chelsea Lately (N)	E! News
ESPN	SportsCenter (Live) (CC)		MLB Baseball Teams TBA. (Subject to Blackout) (Live) (CC)						Baseball Tonight (Live) (CC)		SportsCenter (Live) (CC)	
FAM	Fresh Prince	Fresh Prince	America's Funniest Home Videos (CC)		America's Funniest Home Videos (CC)		America's Funniest Home Videos (CC)		America's Funniest Home Videos (CC)		The 700 Club (N) (CC)	
FX	"Next" ('07) ★★ Nicolas Cage. A clairvoyant sees two minutes into the future.				"Ghost Rider" ('07, Action) ★★ Nicolas Cage. A motorcycle stuntman is a supernatural agent of vengeance.					That '70s Show	Sons of Anarchy "Eureka"	
HBO	(:15) "Evolution" ('01, Comedy) ★★ David Duchovny, Orlando Jones. 'PG-13' (CC)				"Harold & Kumar Escape From Guantanamo Bay" ('08) ★★ Kal Penn. 'R' (CC)				Real Time With Bill Maher (Live) (CC)		Real Time With Bill Maher (CC)	
HBO2	"The Secret Life of Bees" ('08, Drama) ★★½ Queen Latifah. 'PG-13' (CC)				Curb-Enthsm	Bored to Death	"Death Race" ('08) ★★ Jason Statham. Premiere. 'R' (CC)		Couples Ret.		"Femme Fatale" ('02) ★★ 'R' (CC)	
HIST	Mail Call "Minot AFB" (CC)		Modern Marvels "Bathroom Tech" (CC)		Modern Marvels "The Butcher" Butchers.		Nostradamus Effect "Hitler's Blood Oath"		Lock N' Load With R. Lee Ermey "Blades"		More Sex in the Civil War (CC)	
LIFE	Grey's Anatomy (CC)		Medium "The Boy Next Door" (CC)		Project Runway "The Sky Is the Limit"		DietTribe Losing 50 pounds in 120 days.		Project Runway "The Sky Is the Limit"		Models-Runway	Will & Grace (CC)
MAX	(:15) "Body of Lies" ('08) ★★½ Leonardo DiCaprio. A CIA agent plans to infiltrate a terrorist's network. 'R'					"Army of Darkness" ('92) ★★½ Bruce Campbell. 'R' (CC)			"The Incredible Hulk" ('08, Action) ★★★ Edward Norton, Liv Tyler. 'PG-13' (CC)			
MAX2	(4:45) "Changeling" ('08) ★★★ 'R' (CC)		(:15) "Joy Ride" ('01, Suspense) ★★★ Steve Zahn, Paul Walker. 'R' (CC)				"Choke" ('08, Comedy-Drama) ★★½ Sam Rockwell. 'R' (CC)		(:35) "Hot Line: Fiery Desires" ('96, Adult) Tanya Roberts. 'R' (CC)			
MTV	Disaster Date	Disaster Date	Disaster Date	Pranked	Pranked	Real World/Road Rules Challenge Thailand. (CC)			"Higher Learning" ('95) ★★★ Omar Epps. Racial tensions divide a college campus.			
NICK	iCarly (CC)	True Jackson, VP	iCarly (CC)	SpongeBob	The Troop (N) (CC)	The Penguins	The Penguins	The Penguins	George Lopez (CC)	George Lopez (CC)	The Nanny (CC)	The Nanny (CC)
SHOW	(4:30) Honeydripper	Fan, Goldberg	Inside the NFL NFL news and highlights.		Nurse Jackie "Pilot"	Weeds (iTV) (CC)	Californication (iTV)	Californication (iTV)	Dexter "Living the Dream" (iTV) (CC)		Boxing Allan Green vs. Victor Oganov.	
SHOW2	(5:15) "The Eye" ('08) ★★ Jessica Alba.		"Why Did I Get Married?" ('07, Comedy-Drama) ★★½ Tyler Perry. 'PG-13'				Inside the NFL NFL news and highlights.		Full Color Football: History of the AFL		"The Talented Mr. Ripley" ('99) ★★★½	
SPIKE	CSI: NY "Sex, Lies and Silicone" (CC)		"Forrest Gump" ('94) ★★★½ Tom Hanks, Robin Wright. Premiere. A slow-witted Southerner experiences 30 years of history.						"Forrest Gump" ('94, Drama) ★★★½ Tom Hanks, Robin Wright.			
SPSO	SEC Gridiron Live		Best Damn Top 50 Special		Women's College Volleyball LSU at Alabama. (Live)				UEFA Champ.	The Final Score	Pro Football Profiles	The Final Score
STARZ	(4:50) Penelope ('06)	(:25) "Step Brothers" ('08, Comedy) ★★½ Will Ferrell. 'R' (CC)			(:10) "Cadillac Records" ('08, Drama) ★★★ Adrien Brody, Beyoncé Knowles. 'R' (CC)				Crash (N) (CC)		"We Own the Night" ('07) ★★½ 'R' (CC)	
SYFY	"The Mummy" ('99, Adventure) ★★★ Brendan Fraser, Rachel Weisz. A mummy seeks revenge for a 3,000-year-old curse.						Stargate Universe "Air" A scientist sends escapees into deep space. (Part 1 of 2) (CC)				Stargate Universe "Air" (Part 1 of 2) (CC)	
TBS	Seinfeld (CC)	Seinfeld (CC)	My Name Is Earl	My Name Is Earl	Family Guy (CC)	Family Guy (CC)	"Rush Hour 2" ('01, Action) ★★ Jackie Chan, Chris Tucker.				"The Fast and the Furious: Tokyo Drift"	
TCM	Dangerous Mission	"The Young and the Brave" ('63, Drama) ★★ Rory Calhoun. (CC)			Night at the Movies "Thrillers" (N)		"Rear Window" ('54, Suspense) ★★★★ James Stewart, Grace Kelly.				Night at the Movies "Thrillers"	
TDC	Cash Cab (CC)	Cash Cab (CC)	How It's Made (CC)	How It's Made (CC)	Factory Made (N)	Factory Made (N)	Dirty Jobs Water snakes. (CC)		Dirty Jobs Wind farm; garbage dump. (CC)		Factory Made (CC)	Factory Made (CC)
TLC	Say Yes-Dress	Say Yes-Dress	What Not to Wear "Bonnie C." (CC)		Say Yes-Dress	Say Yes-Dress	Say Yes-Dress	Say Yes-Dress	Wedded to Perfection (Series Premiere) (N)		Say Yes-Dress	Say Yes-Dress
TMC	"A Room With a View" ('86, Drama) ★★★½ Helena Bonham-Carter. Premiere. 'NR'				"Beowulf" ('07, Adventure) ★★½ Voices of Ray Winstone. Premiere. 'PG-13'				"Lara Croft: Tomb Raider" ('01) ★★ Angelina Jolie. 'PG-13'			From Dusk Till Dawn
TNT	NUMB3RS "Thirty-Six Hours" (CC)		CSI: NY "Cold Reveal" (CC)		CSI: NY "... Comes Around" (CC)		"Runaway Bride" ('99) ★★ Julia Roberts. A columnist tries to get the scoop on a commitment-shy gal. (CC)					Runaway Bride ★★
TOON	"Small Soldiers" ('98) ★½ Kirsten Dunst. Toys turn lethal. Live action/animatronics.				Star Wars: The Clone Wars		Star Wars: The Clone Wars		King of the Hill	King of the Hill	Robot Chicken	American Dad (CC)
TTC	Extreme Races (CC)		Man v. Food (CC)	Man v. Food (CC)	Man v. Food Atlanta.	Man v. Food (CC)	Ghost Adventures (CC)		America Haunts (CC)		America's Scariest Halloween Attractions	
TVL	Little House on the Prairie (CC)		Beverly Hillbillies	Beverly Hillbillies	Married... With	Married... With	"Police Academy" ('84, Comedy) ★★ Steve Guttenberg, Kim Cattrall.				Roseanne (CC)	Roseanne (CC)
UNI	Que Locura	Noticiero Univisión	Un Gancho al Corazón		En Nombre del Amor		Mañana Es Para Siempre		La Rosa de Guadalupe "El Niño"		Primer Impacto Extra	Noticiero Univisión
USA	NCIS "UnSEALed" (CC)		NCIS "Sharif Returns" (CC)		"Pirates of the Caribbean: At World's End" ('07) ★★½ Johnny Depp, Orlando Bloom. Premiere. Jack Sparrow's friends join forces to save him. (CC)							Law Order: CI
WGN	Becker (CC)	Becker (CC)	America's Funniest Home Videos (CC)		"Moonraker" ('79, Action) ★★★½ Roger Moore. James Bond tries to recover a hijacked space shuttle. (CC)					Home Videos	Scrubs (CC)	Scrubs (CC)

WEEKDAY LATE NIGHTS — OCTOBER 2 - OCTOBER 8

	12:00	12:30	1:00	1:30	2:00	2:30	3:00	3:30	4:00	4:30	5:00	5:30
WRBL 3	Late Show	The Late Late Show With Craig Ferguson		Paid Programming	(:07) TMZ	Paid Programming	Up to the Minute	Varied Programs			Paid Programming	CBS Morning News
WTVM 9	(12:06) Jimmy Kimmel Live		Paid Programming	Paid Programming	Paid Programming	Entertainment	ABC Wld News	Varied Programs		Paid Programming	America This	News
WLTZ 38	Tonight Show	(:37) Late Night With Jimmy Fallon		Last Call-Daly	(:05) Poker After Dark		(:04) Late Night With Jimmy Fallon		Faithful Friends	Early Today	First Business	Early Today
WXTX 54	Varied Programs				Law & Order: Special Victims Unit		Paid Programming	Paid Programming	Paid Programming	Paid Programming	Paid Programming	Paid Programming
WJSP 28	Charlie Rose		Varied Programs				Workplce-Skills	GED Connection	Salsa	Ninos en-Casa	A Place of Our Own	TV 411
WLGA 66	South Park	South Park	Frasier	America's Funniest Home Videos		Paid Programming	Frasier	Paid Programming	RENO 911!	Paid Programming	Shepherd's Chapel	Varied Programs
WYBU 16	You and Me						The 700 Club		The New Jim Bakker Show		Make Your Day	Arth. Rippy
A&E	Varied Programs								Paid Programming	Paid Programming	Paid Programming	Paid Programming
AMC	(10:30) Movie		Varied Programs									
BET	Movie			Varied Programs	W. Williams	Varied Programs	The Deal	Varied Programs	BET Inspiration			
CNBC	Fast Money		Varied Programs		Paid Programming	Paid Programming	Paid Programming	Paid Programming	Worldwide Exchange		Varied Programs	
CNN	Larry King Live		Anderson Cooper 360		Anderson Cooper 360		Larry King Live		Lou Dobbs Tonight		Newsroom	
COM	Varied Programs		Futurama	Daily Show	The Colbert Report	Varied Programs			Paid Programming	Paid Programming	Paid Programming	Paid Programming
DIS	Life With Derek	Cory in the House	The Replacements	Kim Possible	Emperor New	American Drgn	The Proud Family	Mr. Whiskers	Recess	The Little Mermaid	Lilo & Stitch	Lilo & Stitch
E!	Chelsea Lately	Varied Programs			The Girls Next Door	Chelsea Lately	Chelsea Lately	E! News	Paid Programming	Paid Programming	Paid Programming	Paid Programming
ESPN	Baseball Tonight	Varied Programs	SportsCenter		SportsCenter		Baseball Tonight	Varied Programs	SportsCenter		SportsCenter	
FAM	Varied Programs			Paid Programming	Paid Programming	Paid Programming	The 700 Club		Paid Programming	Paid Programming	Joseph Prince	Life Today
FX	(12:01) Movie	Varied Programs			Paid Programming	Paid Programming	Paid Programming	Paid Programming	Paid Programming	Paid Programming	Paid Programming	Paid Programming
HBO	Varied Programs	(:35) Movie	Varied Programs			(:20) Movie			Varied Programs			
HBO2	(11:00) Movie	Varied Programs										
HIST	Varied Programs								Paid Programming	Paid Programming	Paid Programming	Paid Programming
LIFE	Frasier	Frasier	Will & Grace	Grey's Anatomy	Varied Programs	Paid Programming	Paid Programming	Paid Programming	Paid Programming	Paid Programming	Paid Programming	Paid Programming
MAX	Movie	Varied Programs										
MAX2	Movie		Varied Programs			(:25) Movie	Varied Programs					
MTV	Varied Programs						AMTV			Varied Programs		
NICK	Malcolm-Mid.	Malcolm-Mid.	George Lopez	George Lopez	Hates Chris	Hates Chris	Varied Programs					
SHOW	Varied Programs											
SHOW2	Varied Programs											
SPIKE	(13:00) DEA	Varied Programs	CSI: Crime Scn	Varied Programs	Star Trek: Voyager	Varied Programs			Paid Programming	Paid Programming	Paid Programming	Paid Programming
SPSO	Best Damn Top 50 Special		The Final Score	The Final Score	Varied Programs						Outdoors	Varied Programs
STARZ	(11:00) Movie	Varied Programs							(:05) Movie	Varied Programs		
SYFY	Varied Programs		Lost		Varied Programs		Movie		Varied Programs			
TBS	Varied Programs	Sex and the City	(:10) Movie	Varied Programs			Steve Harvey	Steve Harvey	Married... With	Married... With	Married... With	Married... With
TCM	Movie		Varied Programs		Movie	Varied Programs		Movie		Varied Programs		
TDC	Varied Programs				Cash Cab	Cash Cab	Paid Programming	Paid Programming	Paid Programming	Paid Programming	Paid Programming	Paid Programming
TLC	Varied Programs						Paid Programming	Peter Popoff	Paid Programming	Paid Programming	Paid Programming	Paid Programming
TMC	(11:45) Movie	Varied Programs		(:35) Movie	Varied Programs		(:05) Movie		Varied Programs			
TNT	Varied Programs				Cold Case		Cold Case		Without a Trace		Without a Trace	
TOON	Robot Chicken	Hungerforce	Awesome Show	The Oblongs	King of the Hill	King of the Hill	Family Guy	Family Guy	Robot Chicken	Hungerforce	Awesome Show	Home Movies
TTC	Varied Programs						Paid Programming	Paid Programming	Paid Programming	Varied Programs	Paid Programming	Peter Popoff
TVL	Roseanne	Roseanne	Roseanne	Roseanne	Roseanne	Roseanne	The Cosby Show	The Cosby Show	Three's Company	Three's Company	M*A*S*H	M*A*S*H
UNI	La Casa de la Risa		Torrente, un Torbel	Varied Programs	Mujer Vida	Hospital El Paisa	Clásicos de Casos de Familia		El Gordo y la Flaca		Primer Impacto Extra	Noticiero Univisión
USA	Varied Programs				(:05) Movie				Law & Order: SVU	Varied Programs	Paid Programming	Paid Programming
WGN	South Park	South Park	Star Trek: The Next Generation		The Bob & Tom Show		Paid Programming	Paid Programming	The Cosby Show	The Cosby Show	RENO 911!	Paid Programming

SATURDAY MORNING — OCTOBER 3

	6:00	6:30	7:00	7:30	8:00	8:30	9:00	9:30	10:00	10:30	11:00	11:30
WRBL 3	Reel Animals (El)	Preview Show	Busytown Mysteries	Noonbory-7	Busytown Mysteries	Sabrina Series	The Early Show (N) (CC)				Busytown Mysteries	Noonbory-7
WTVM 9	Georgia Farm	Paid Programming	Paid Programming	Paid Programming	Good Morning America (N) (CC)		Emperor New	The Replacements	That's So Raven	That's So Raven	Hannah Montana (El)	Zack & Cody
WLTZ 38	Everybody-Raymond	Wall Street Jrnl	Awesome Adv.	Wild About Animals	Today Cheerleading; weekend getaways. (N) (CC)				Paid Programming	My Friend Rabbit (El)	Willa's Wild Life (El)	Babar (El) (CC)
WXTX 54	Paid Programming	Paid Programming	Paid Programming	Paid Programming	Animal Adventures	Teen Kids News (N)	Accept The	Sports Visions	Weekend	Weekend	Weekend	Weekend
WJSP 28	Curious George (El)	Martha Speaks (El)	Dinosaur Train (N)	Caillou (El)	Bob the Builder	Thomas & Friends	Sesame Street "Elmo & Zoe's Hat Contest"		Curious George	Dinosaur Train (N)	Ask This Old House	This Old House
WLGA 66	Paid Programming	Paid Programming	Paid Programming	Saved by the Bell	Paid Programming	Ron Hazelton	Paid Programming	Paid Programming	Paid Programming	Auburn	Sports Stars	ACC Football Today
WYBU 16	Worship for Kids (El)	Sonshiny Day Kids.	Kids Like You (El)	Becky's Barn (El)	Gospel Bill (El)	Joy Junction (El)	Gina D's Kids Club	Dr. Wonder	Christian Fitness	End of the Age	Gregory Dickow	Love Worth Finding
A&E	Paid Programming	Paid Programming	Biography "George Clooney" (CC)		Sell This House!	Sell This House!	We Mean Business	We Mean Business	We Mean Business	Sell This House!	Flip This House "Flip 101" (CC)	
AMC	(5:30) "Destry" ('55) ★★½ Audie Murphy, Mari Blanchard. (CC)			(:45) "No Name on the Bullet" ('59, Western) ★★★ Audie Murphy, Charles Drake. (CC)				"Stagecoach" ('66) ★★ Ann-Margret, Alex Cord. Passengers brave Indians and outlaws on a long journey.				
BET	BET Inspiration						Played by Fame	Played by Fame	Frankie and Neffe	Frankie and Neffe	Frankie and Neffe	Frankie and Neffe
CNBC	Options Action	Paid Programming	Paid Programming	Select Comfort	Paid Programming	Paid Programming	P90X: The Proof	Paid Programming	Paid Programming	Paid Programming	Paid Programming	Hypnosis, Loss
CNN	CNN Saturday Morning			House Call	CNN Saturday Morning			Your Bottom Line	Newsroom		Newsroom	
COM	Paid Programming	Paid Programming	"Undercover Brother" ('02, Comedy) ★★★ Eddie Griffin, Chris Kattan. (CC)				"Duplex" ('03) ★★ Ben Stiller. A couple tries to get rid of an annoying neighbor. (CC)				Scrubs (CC)	Scrubs (CC)
DIS	Little Einsteins	Charlie & Lola (CC)	Tigger & Pooh	Little Einsteins	Special Agent Oso	Handy Manny (CC)	Mickey Mouse	Mickey Mouse	Imagination Movers	Handy Manny (CC)	Phineas and Ferb	Phineas and Ferb
E!	That Morning Show						E! News Entertainment news. (N)		The Soup	Daily 10 Wknd	Reality Hell	Kardashians
ESPN	SportsCenter (CC)		SportsCenter (CC)		SportsCenter (CC)		SportsCenter (Live) (CC)		College Gameday (Live) (CC)			
FAM	Paid Programming	Paid Programming	Step by Step (CC)	Step by Step (CC)	Sabrina-Witch	Sabrina-Witch	Full House (CC)	Full House (CC)	8 Simple Rules	8 Simple Rules	That '70s Show	Sky High ★★½
FX	Paid Programming	Paid Programming	The Practice "Marooned" (CC)		The Practice "Victimless Crimes" (CC)		"The Faculty" ('98, Horror) ★★½ Jordana Brewster, Clea DuVall.				"Jawbreaker" ('99) ★★ Rose McGowan.	
HBO	What to Watch	"Congo" ('95) ★★ Dylan Walsh. Killer gorillas menace an African expedition. 'PG-13'				"Madagascar: Escape 2 Africa" ('08) ★★★ Voices of Ben Stiller.			"I Am Legend" ('07) ★★★ Will Smith, Alice Braga. 'PG-13' (CC)			Couples Ret.
HBO2	"Shrek" ('01, Comedy) ★★★½ Voices of Mike Myers. 'PG' (CC)			"Amazing Grace" ('06, Historical Drama) ★★★ Ioan Gruffudd, Romola Garai. 'PG' (CC)				Joe Buck Live Former NFL quarterbacks.		Real Time With Bill Maher (CC)		Curb-Enthsm
HIST	Paid Programming	Dual Saw	Heavy Metal "The Aircraft Carrier" (CC)		How the Earth Was Made (CC)		MonsterQuest Searching for gigantic fish.		Ku Klux Klan: A Secret History (CC)			
LIFE	Paid Programming	Paid Programming	Paid Programming	Paid Programming	Paid Programming	Paid Programming	Thin Instantly	Paid Programming	Paid Programming	Paid Programming	"Smother" ('07) Diane Keaton. (CC)	
MAX	A.I.: Artificial	(:35) "The Seeker: The Dark Is Rising" ('07) ★★½ Ian McShane.			(:15) "Angel Eyes" ('01, Drama) ★★½ Jennifer Lopez, Jim Caviezel. 'R' (CC)				"Sex and the City" ('08, Romance-Comedy) ★★★ Sarah Jessica Parker. 'R' (CC)			
MAX2	(5:30) "Popeye Doyle" ('86) ★★½ 'NR'		(:10) "Bad Girls" ('94, Western) ★★ Madeleine Stowe, Mary Stuart Masterson. 'R' (CC)				(8:50) "Black Sheep" ('96) ★½ Chris Farley. 'PG-13' (CC)			(:20) "The Beverly Hillbillies" ('93) ★★ Jim Varney. 'PG' (CC)		
MTV	"A Guy Thing" ('03, Romance-Comedy) ★ Jason Lee, Julia Stiles.				Popzilla John Mayer.	Popzilla	Popzilla	Disaster Date	Disaster Date	Disaster Date	The Hills (CC)	The City (CC)
NICK	All Grown Up (CC)	Danny Phantom	Jimmy Neutron: Gen.	Jimmy Neutron: Gen.	Fairly OddParents	Fairly OddParents	SpongeBob	SpongeBob	The Penguins	Back, Barnyard	The Mighty B! (CC)	SpongeBob
SHOW	(5:35) "Honeydripper" ('07) ★★★ Danny Glover. iTV. 'PG-13'			(:45) "Affliction" ('97) ★★★ Nick Nolte. A small-town sheriff becomes unhinged. 'R' (CC)			(:45) "Mr. Holland's Opus" ('95, Drama) ★★★ Richard Dreyfuss. Life steers a musician toward teaching. 'PG'					
SHOW2	(5:00) The Eye ★★	(:45) "The Mist" ('07, Horror) ★★½ Thomas Jane. A deadly fog engulfs terrified townspeople. 'R'					(8:55) "Phenomenon" ('96, Drama) ★★½ John Travolta, Kyra Sedgwick. Premiere. 'PG'				"Along Came a Spider" ('01) ★★ 'R'	
SPIKE	Paid Programming	Celebrity Ab Secrets	Paid Programming	Internet Millions	Your Baby Can Read	Paid Programming	"Airplane!" ('80, Comedy) ★★★ Robert Hays, Julie Hagerty. (CC)				Xtreme 4x4	Horsepower TV
SPSO	N. Amer. Hunter	Outdoor Secret	Veteran Outdoors (N)	Birding Adventures	Paid Programming	Outdoors	Ins the Huddle	David Cutcliffe (N)	Ship Shape TV (N)	Outdoors	SEC Gridiron Live	
STARZ	"Disney's Teacher's Pet" ('04) ★★★ 'PG'		(:15) "The Parent Trap" ('98) ★★★ Lindsay Lohan. Separated twin sisters plot to reunite parents. 'PG' (CC)					"Penelope" ('06, Fantasy) ★★½ Christina Ricci. 'PG' (CC)			(:05) "No Country for Old Men" ★★★½	
SYFY	Paid Program	Paid Program	Paid Program	Paid Program	Paid Program	Paid Program	"Crazy Eights" ('06, Horror) Traci Lords.				"Dark Ride" ('06) Jamie-Lynn DiScala.	
TBS	Married... With	Married... With	Steve Harvey	Steve Harvey	Steve Harvey	Yes, Dear (CC)	Yes, Dear (CC)	"Deliver Us From Eva" ('03, Romance-Comedy) ★★½ LL Cool J, Gabrielle Union.				Take the Lead ★★
TCM	"White Zombie" ('32, Horror) ★★★ Bela Lugosi, Madge Bellamy.			"I Walked With a Zombie" ('43, Horror) ★★★½ James Ellison.			Dick Tracy	Dick Tracy	"A Canterbury Tale" ('44, Drama) ★★½ Eric Portman, Sheila Sim.			
TDC	Paid Programming	Paid Programming	Paid Programming	Paid Programming	Select Comfort	Paid Programming	Dirty Jobs "Ostrich Farmer" Ostrich farmer.		Dirty Jobs San Francisco sewer inspector.		MythBusters "Beat the Radar Detector"	
TLC	Your Baby Can Read	Paid Programming	Paid Programming	Paid Programming	Paid Programming	Paid Programming	Property Ladder "Million Dollar Buddies"		Property Ladder Dilapidated house. (CC)		Restorer Guy (N)	Stager Invasion (N)
TMC	(5:05) "Beowulf" ('07) ★★½ 'PG-13'		"JUMP!" ('07, Documentary) 'NR' (CC)			"Luna: Spirit of the Whale" ('07) Adam Beach. 'PG' (CC)			"Bratz" ('07, Comedy) ★ Nathalia Ramos, Janel Parrish. 'PG'			(:45) The Walker ('07)
TNT	Angel "The Shroud of Rahmon" (CC)		Angel "The Trial" (CC)		Law & Order "Stiff" (CC) (DVS)		Law & Order "Vaya con Dios"		Law & Order "Endurance" (CC) (DVS)		The Closer "Half Loaded" (CC)	
TOON	The Mr. Men Show	Tom & Jerry	Sec. Saturdays	Chaotic (N) (CC)	Bakugan (N) (CC)	Super Hero	Pokemon Galac	Hot Wheels	Batman: Brave	Star Wars: The Clone Wars		Yu-Gi-Oh! 5D's
TTC	Dual Saw	Paid Programming	Paid Programming	Paid Programming	Paid Programming	Your Baby Can Read	Extreme Races (CC)		Extreme Workplaces (CC)		Man v. Food Atlanta.	Man v. Food (CC)
TVL	Roseanne "Vegas"	Roseanne (CC)	Roseanne (CC)	Roseanne (CC)	"Police Academy" ('84, Comedy) ★★ Steve Guttenberg, Kim Cattrall.				3rd Rock-Sun	3rd Rock-Sun	3rd Rock-Sun	3rd Rock-Sun
UNI	Tu Desayuno	Tu Desayuno	Crema de	Crema de	Dive, Olly, Dive	Pinky Dinky Doo (El)	Dora the Explorer	Go, Diego, Go!	Jakers! Piggley	Gadget's Trip	Beakman's World	Tu Desayuno
USA	Law & Order: Criminal Intent "Art" (CC)		Internet Millions	Paid Programming	Paid Programming	Paid Programming	"Collateral Damage" ('02, Action) ★½ Arnold Schwarzenegger, Elias Koteas. (CC)				"The Lost World: Jurassic Park" ★★½	
WGN	Paid Programming	Paid Programming	Paid Programming	Adelante Chicago	Magic Blt Cble Nat	NAT-Clean Stm	One Hour HealthMaster		Paid Programming	Slim in 6 (CC)	Your Baby Can Read	Food Lovers (CC)

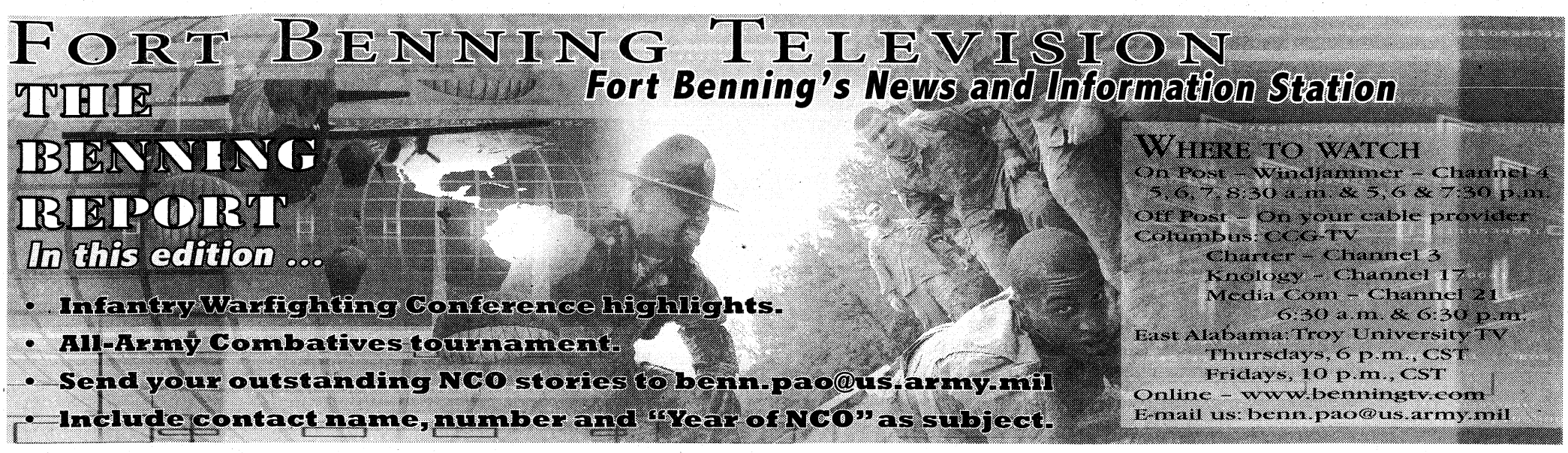

SATURDAY AFTERNOON — OCTOBER 3

	12:00	12:30	1:00	1:30	2:00	2:30	3:00	3:30	4:00	4:30	5:00	5:30
WRBL 3	CSI: Miami "Collision" (CC)		To Be Announced		Play Golf America: Get Golf Ready (CC)		Football Today	College Football LSU at Georgia. (Live) (CC)				
WTVM 9	Power Rangers: RPM	Power Rangers: RPM	Contour	Paid Programming	Paid Programming	Paid Programming	College Foot.	College Football Teams TBA. (Live)				
WLTZ 38	Jacob Two Two (El)	Jane & the Dragon	Paid Programming	PGA Tour Golf Champions -- Constellation Energy Senior Players -- Third Round. (CC)				College Football Washington at Notre Dame. (Live) (CC)				
WXTX 54	College Football Alabama at Kentucky. (Live)							Week-Baseball	MLB Baseball Teams TBA. (Live) (CC)			
WJSP 28	Georgia Outdoors	Gardening-Ga.	Test Kitchen	Cook's Country	Mexico: Plate	Barbecue America	Antiques Roadshow "Spokane, WA" (CC)		Nature "A Mystery in Alaska"		Alaska: Silence & Solitude (DVS)	
WLGA 66	College Football Virginia at North Carolina. (Live)							Raceline	American Chopper "Viega Corporation"		Free Ride (CC)	Steel Dreams
WYBU 16	Dwight Keith	Jim Raley	Newswatch News.	Christian World	Manna-Fest	Prophecy News	The Wakening Hour	Joseph Prince	Harris County School Board			
A&E	Flip This House A run-down brick house.		Flip This House "The Up and Comer"		Flip This House House of horrors. (CC)		Hoarders "Patty; Bill" (CC)		Hoarders Criminal littering. (CC)		Intervention "Special: One Man Rehab"	
AMC	"Butch Cassidy and the Sundance Kid" ('69, Western) ★★★★ Paul Newman, Robert Redford. (CC)					"Field of Dreams" ('89) ★★★½ Kevin Costner. A voice urges a farmer to build a ballpark on his property.					"For Love of the Game" ('99) ★★ (CC)	
BET	Frankie and Neffe	Frankie and Neffe	Frankie and Neffe	Frankie and Neffe	Hates Chris	Hates Chris	The Game (CC)	The Game (CC)	The Game (CC)	The Game (CC)	"Coming to America" ('88) ★★★ (CC)	
CNBC	Hypnosis, Loss	Paid Programming	Internet Millions	P90X: The Proof	Best Indoor Grill	Paid Programming	Paid Programming	Paid Programming	Paid Programming	Paid Programming	Paid Programming	Your Baby Can Read
CNN	Newsroom		Your Money		Newsroom		Newsroom		Newsroom		Newsroom	
COM	Scrubs (CC)	Scrubs (CC)	"Ratko: The Dictator's Son" ('09, Comedy) Efren Ramirez, Katrina Bowden. (CC)				"Naked Gun 33 1/3: The Final Insult" ('94) ★★ Leslie Nielsen, Priscilla Presley. (CC)				"Swingers" ('96) ★★★ Jon Favreau. (CC)	
DIS	"Gotta Kick It Up" ('02, Drama) ★★½ Susan Egan. (CC)		Phineas and Ferb	The Suite Life on Deck "Lost at Sea"			Wizards-Place	Wizards-Place	Wizards-Place	Wizards-Place	The Suite Life on Deck "Lost at Sea"	
E!	Kourtney & Khloe	Kourtney & Khloe	Kourtney & Khloe	Kourtney & Khloe	Kourtney & Khloe	Kourtney & Khloe	Kourtney & Khloe	The Soup	Under the Knife: Celebrity Plastic Surgery		Kendra	Kendra
ESPN	College Football Wisconsin at Minnesota. (Live)						Scoreboard	College Football Teams TBA. (Live)				
FAM	(11:30) "Sky High" ('05, Comedy) ★★½ Michael Angarano. (CC)		"Agent Cody Banks" ('03, Adventure) ★★ Frankie Muniz, Hilary Duff. (CC)					"Agent Cody Banks 2: Destination London" ('04, Adventure) ★★ Frankie Muniz. (CC)				Willy Wonka
FX	(11:00) "Jawbreaker" ('99) ★★		"Elektra" ('05, Action) ★★ Jennifer Garner, Terence Stamp.				"Daredevil" ('03, Action) ★★ Ben Affleck, Jennifer Garner. A blind attorney fights crime at night.					Ghost Rider ★★
HBO	"Hellboy II: The Golden Army" ('08, Action) ★★★ Ron Perlman. 'PG-13' (CC)				"X-Men" ('00, Action) ★★★ Hugh Jackman. 'PG-13' (CC)			(:45) What to Watch	(:15) "Madagascar: Escape 2 Africa" ('08) ★★★ 'PG' (CC)			Couples Ret.
HBO2	History Curb	Bored to Death	"Under Suspicion" ('00, Suspense) ★★ Morgan Freeman, Gene Hackman. 'R' (CC)				Entourage (CC)	REAL Sports With Bryant Gumbel (CC)		"Grey Gardens" ('09, Docudrama) Drew Barrymore. (CC)		
HIST	Marked "Death Ride" (CC)		Marked "Barrio of Blood" (CC)		Marked "Pure Evil" (CC)		Marked "The Kill Zone" (CC)		Pawn Stars (CC)	Pawn Stars (CC)	Holy Grail in America (CC)	
LIFE	(11:00) "Smother" ('07) Diane Keaton. (CC)		"Maneater" ('09, Romance-Comedy) Sarah Chalke, Maria Conchita Alonso. A 32-year-old Hollywood socialite hatches a plan to snare a filmmaker. (CC)								"Hanging Up" ('00) ★★ Meg Ryan. (CC)	
MAX	Sex and the City 'R'	"Mr. Baseball" ('92) ★★ Tom Selleck. Aging New York Yankee gets traded to Japan.				(:20) "Meet the Spartans" ('08) ★½ (CC)		(:45) "Barb Wire" ('96, Action) ★½ Pamela Anderson Lee. Premiere. 'R' (CC)				Leatherheads ('08)
MAX2	(11:55) "10,000 B.C." ('08) ★½ Steven Strait. 'PG-13' (CC)		(:45) "The X-Files: I Want to Believe" ('08) ★★½ David Duchovny. 'PG-13' (CC)					"Dazed and Confused" ('93) ★★★ Jason London. 'R' (CC)			(:15) "Over Her Dead Body" ('08) ★★ (CC)	
MTV	Real World/Road Rules Challenge Thailand. (CC)		Pranked	Pranked	Disaster Date		Disaster Date	Popzilla	Popzilla	Fantasy Fact.	Bully Beatdown	Nitro Circus (CC)
NICK	SpongeBob	SpongeBob	iCarly (CC)	iCarly (CC)	The Fairly OddParents (CC)		The Penguins	The Penguins	Back, Barnyard	Back, Barnyard	iCarly (CC)	iCarly (CC)
SHOW	(:15) "The Eye" ('08, Horror) ★★ Jessica Alba, Alessandro Nivola. iTV. 'PG-13'				Dexter "Living the Dream" (iTV) (CC)		"Her Minor Thing" ('04) ★½ Estella Warren. 'PG-13'			"Into the Wild" ('07, Adventure) ★★★½ Emile Hirsch. iTV. 'R'		
SHOW2	Along Came	(:45) "Rules of Engagement" ('00, Drama) ★★½ Tommy Lee Jones, Samuel L. Jackson. 'R'					(2:55) "3:10 to Yuma" ('07, Western) ★★★ Russell Crowe, Christian Bale. 'R'				Californication (CC)	Penn & Teller
SPIKE	Trucks! (N) (CC)	MuscleCar	"The Quick and the Dead" ('95, Western) ★★½ Sharon Stone, Gene Hackman.				"Lake Placid" ('99, Horror) ★½ Bill Pullman, Bridget Fonda.				"Until Death" ('07, Action). Stephen Rea	
SPSO	TEVA Mountain Games (N) (CC)		NFL Players	Tennis 2009: Outback Champions Series -- Cayman Semifinal.			My Campus	College Football New Mexico at Texas Tech. (Live)				
STARZ	(11:05) "No Country for Old Men" ('07) 'R'		(:10) "Frequency" ('00, Fantasy) ★★★ Dennis Quaid, Jim Caviezel. 'PG-13' (CC)				(:15) "Righteous Kill" ('08, Crime Drama) ★★ Robert De Niro, Al Pacino. 'R' (CC)				"Cadillac Records" ('08) ★★★ 'R' (CC)	
SYFY	(11:00) "Dark Ride" ('06), Patrick Renna		"Rest Stop" ('06) Jaimie Alexander. A killer terrorizes a young couple taking a road trip.				"Perkins' 14" ('09, Horror) Richard Brake, Patrick O'Kane. Premiere.				"Slaughter" ('09, Horror) Antonia Bernath.	
TBS	(11:30) "Take the Lead" ('06) ★★ Antonio Banderas, Rob Brown.		"Step Up" ('06, Musical) (PA) ★★ Channing Tatum, Jenna Dewan. (CC)					Everybody-Raymond	Everybody-Raymond	According to Jim	According to Jim	The King of Queens
TCM	(:15) "The Fastest Gun Alive" ('56, Western) ★★★ Glenn Ford, Jeanne Crain.				"Buck and the Preacher" ('72, Western) ★★★ Sidney Poitier, Harry Belafonte.				"Sinbad and the Eye of the Tiger" ('77) ★★ Patrick Wayne, Jane Seymour. (CC)			
TDC	MythBusters (CC)		MythBusters "Earthquake Machine" (CC)		MythBusters Flying a kite in a thunderstorm.		MythBusters "Exploding Lighter" (CC)		MythBusters "Shredded Plane" (CC)		MythBusters (CC)	
TLC	Home Made Simple "East Meets West"		What Not to Wear Makeovers for triplets.		Say Yes-Dress	Say Yes-Dress	Wedded to Perfection (CC)		King of the Crown "King of the Crown"		Ultimate Cake Off "Automobiles & Fashion"	
TMC	(11:45) "The Walker" ('07, Drama) Woody Harrelson. 'R'		(:35) "The Nanny Diaries" ('07, Comedy) ★★ Scarlett Johansson. 'PG-13' (CC)				"Stateside" ('04, Drama) ★★ Rachael Leigh Cook. 'R' (CC)				(:15) "Gospel Hill" ('08) Chloe Bailey. 'NR'	
TNT	Law & Order "Turnstile Justice"		"Poseidon" ('06) ★★ Josh Lucas. A luxury liner capsizes in the North Atlantic. (CC)				"The Devil's Advocate" ('97, Suspense) ★★½ Keanu Reeves, Al Pacino. An attorney goes to work at a law firm run by Satan. (CC)					
TOON	10 Count	Evolution-Sport	Teen Titans	Teen Titans	Ed, Edd 'n Eddy	Ed, Edd 'n Eddy	Misadv. of Flapjack	Misadv. of Flapjack	Total Drama Island	Total Drama Island	Total Drama Action	Total Drama Action
TTC	Hot Dog Paradise (CC)		Sandwich Paradise Amazing sandwiches.		Bar Food Paradise Pubs across America.		Extreme Barhopping (CC)		Extreme Fast Food (CC)		World Poker Tour (CC)	
TVL	3rd Rock-Sun	3rd Rock-Sun	3rd Rock-Sun	3rd Rock-Sun	Married... With	Married... With	Married... With	Married... With	Married... With	Married... With	Married... With	Married... With
UNI	Al Sabor del Chef Recetas; celebridades.		Super Sábado Sensacional				"Bonita" ('94) Itati Cantoral. Una hermosa joven se escapa de su casa para buscar amor.				Primer Impacto: Fin de Semana	
USA	(11:00) "The Lost World: Jurassic Park" ('97, Adventure) ★★½ Jeff Goldblum. (CC)				"A Man Apart" ('03) ★½ Vin Diesel. A DEA agent searches for his wife's murderer.				"Blue Crush" ('02, Drama) ★★ Kate Bosworth, Matthew Davis. (CC)			
WGN	Hollywood & Dine	Cultivating Life	MLB Baseball Arizona Diamondbacks at Chicago Cubs. From Wrigley Field in Chicago. (Live) (CC)						Legend of the Seeker "Sacrifice" (CC)		Legend of the Seeker "Confession" (CC)	

SATURDAY PRIME TIME — OCTOBER 3

	6:00	6:30	7:00	7:30	8:00	8:30	9:00	9:30	10:00	10:30	11:00	11:30
WRBL 3	(3:30) College Football LSU at Georgia.		Paid Programming	Wheel of Fortune	CSI: NY "My Name Is Mac Taylor" (CC)		Criminal Minds "Zoe's Reprise" (CC)		48 Hours Mystery "Show Me the Money"		Two and a Half Men	CSI: NY "All Access"
WTVM 9	(3:30) College Football Teams TBA. (Live)		News	Inside Edition (N)	College Football Teams TBA. (Live) (CC)							News
WLTZ 38	College Football		Legend of the Seeker "Confession" (CC)		Law & Order "Just a Girl in the World"		Trauma "Pilot" (CC)		Law & Order: Special Victims Unit "Sugar"		Bill Purvis Ministries	Saturday Night Live
WXTX 54	(4:00) MLB Baseball Teams TBA. (CC)		The Office "Fire"	The Office (CC)	Cops (N) (PA) (CC)	Cops (PA) (CC)	America's Most Wanted-Fights Back		FOX 54 News Ten	Seinfeld (CC)	Talkshow With Spike Feresten (CC)	
WJSP 28	Georgia Outdoors	Gardening-Ga.	Georgia Traveler	'Allo, 'Allo!	Keeping Up	Being Served	As Time Goes By	As Time Goes By	Summer Wine	Fawlty Towers	Chef!	Travels to the Edge
WLGA 66	Deadliest Catch "Long Sleepless Nights"		Stargate Atlantis "Broken Ties" (CC)		"Tommy" ('75, Musical) ★★★ Roger Daltrey, Ann-Margret.				The FBI Files "Hired Gun" (CC)		Andy Griffith	Sport Compact TV
WYBU 16	Cornerstone Hour		Van Impe Pres	Giving Hope	Scott Young	Hour of Prayer	Leslie Hale (CC)		Wisdom for Winning		Romancing HIM	Wisdom Keys
A&E	CSI: Miami "Broken" (CC)		CSI: Miami "Cyber-lebrity" (CC)		Criminal Minds "The Fisher King, Part One"		Criminal Minds "The Fisher King, Part II"		CSI: Miami (CC)		CSI: Miami "Inside Out" (CC)	
AMC	(5:00) "For Love of the Game" ('99, Drama) ★★ Kevin Costner, Kelly Preston. (CC)				"Major League" ('89) ★★½ Tom Berenger. A ragtag team tries to turn its poor performance around. (CC)					"The Rookie" ('02) ★★★ Dennis Quaid, Rachel Griffiths. (CC)		
BET	(5:00) "Coming to America" ('88) ★★★ Eddie Murphy. (CC)			"The Matrix" ('99) ★★★½ Keanu Reeves. Premiere. A computer hacker learns his world is a computer simulation. (CC)						"The Matrix" ('99, Science Fiction) ★★★½ Keanu Reeves. (CC)		
CNBC	Paid Programming	Paid Programming	Biography (CC)		American Greed		The Suze Orman Show "Losing Interest"		Marijuana Inc.: America's Pot Industry		American Greed	
CNN	The Situation Room With Wolf Blitzer		Newsroom		Campbell Brown		Larry King Live		Newsroom		Campbell Brown	
COM	(5:00) "Swingers" ('96) ★★★ Jon Favreau.		"Scary Movie" ('00, Comedy) ★★★ Shawn Wayans, Marlon Wayans. (CC)				South Park (CC)	South Park (CC)	South Park (CC)	South Park (CC)	South Park (CC)	South Park "Raisins"
DIS	"Harry Potter and the Sorcerer's Stone" ('01) ★★★ Daniel Radcliffe. J.K. Rowling's student wizard has his first adventure. 'PG' (CC)						"Harry Potter and the Chamber of Secrets" ('02) ★★★ Daniel Radcliffe. A malevolent force threatens the students at Hogwarts. 'PG'					
E!	True Hollywood Story "Rock Daughters"		E! Investigates: When Husbands Murder		"Superstar" ('99) ★½ Molly Shannon. A Catholic schoolgirl leads a heavy fantasy life.				Kendra	Kendra	The Soup	Chelsea Lately
ESPN	Football	Scoreboard	Scoreboard	(:45) College Football Auburn at Tennessee. (Live)						(:45) SportsCenter (Live) (CC)		
FAM	(5:30) "Willy Wonka and the Chocolate Factory" ('71, Fantasy) ★★★ Gene Wilder. (CC)				"The Sandlot" ('93) ★★½ Tom Guiry. The new boy in town falls in with neighborhood ballplayers. (CC)					"Eight Below" ('06) ★★★ Paul Walker, Bruce Greenwood. (CC)		
FX	(5:30) "Ghost Rider" ('07, Action) ★★ Nicolas Cage, Eva Mendes.				"Click" ('06, Comedy) ★★½ Adam Sandler, Kate Beckinsale. An architect's new remote controls his universe.						Always Sunny	Always Sunny
HBO	"Fred Claus" ('07, Comedy) ★★ Vince Vaughn, Paul Giamatti. 'PG' (CC)				"The Mummy: Tomb of the Dragon Emperor" ('08) ★★ Brendan Fraser. 'PG-13' (CC)				Bored to Death	Bored to Death	Curb-Enthsm	Mummy-Tomb
HBO2	(:15) "Journey to the Center of the Earth" ('08) ★★½ Brendan Fraser. 'PG' (CC)				"Meet Dave" ('08) ★★ Eddie Murphy. Premiere. 'PG' (CC)			Entourage (CC)	Big Love "Rock and a Hard Place" (CC)		Bill Maher: Victory Begins at Home (CC)	
HIST	(5:00) Holy Grail in America (CC)		Modern Marvels "Iron" (CC)		"Tombstone" ('93) ★★★ Kurt Russell. Doc Holliday joins Wyatt Earp for the OK Corral showdown. (CC)					Sharp Shooters (CC)		
LIFE	(5:00) "Hanging Up" ('00) ★★ Meg Ryan.		"Weather Girl" ('09, Comedy) ★★½ Tricia O'Kelley, Patrick J. Adams. (CC)				"Because I Said So" ('07, Romance-Comedy) ★½ Diane Keaton, Mandy Moore. (CC)				Army Wives "Shrapnel and Alibis" (CC)	
MAX	(5:30) "Leatherheads" ('08) ★★½ George Clooney. 'PG-13' (CC)		"Sex and the City" ('08) ★★★ Sarah Jessica Parker. Time brings many changes for Carrie and her gal pals.						"Role Models" ('08, Comedy) ★★★ Seann William Scott. 'R' (CC)		(:40) Lingerie (CC)	
MAX2	(5:15) "Over Her Dead Body" ('08) ★★		"Fool's Gold" ('08, Action) ★½ Matthew McConaughey, Kate Hudson. 'PG-13' (CC)				"10,000 B.C." ('08, Adventure) ★½ Steven Strait, Camilla Belle. 'PG-13' (CC)				(10:50) Sexo Urbano	(:45) The Ruins ★★
MTV	Pranked	The Hills (CC)	The City (CC)	MTV Special			Making His Band "Shop and Get Dropped"		Pranked	Pranked	Fantasy Fact.	Fantasy Fact.
NICK	iCarly (CC)	iCarly (CC)	iCarly (CC)	iCarly (CC)	iCarly (N) (CC)	True Jackson, VP (N)	The Troop (CC)	iCarly (CC)	George Lopez (CC)	George Lopez (CC)	The Nanny (CC)	The Nanny (CC)
SHOW	(4:30) "Into the Wild" ('07) ★★★½ 'R'		Inside the NFL NFL news and highlights.		Dexter "Living the Dream" (iTV) (CC)		"Meet the Browns" ('08) ★★ Tyler Perry. iTV. 'PG-13'			Mike Epps: Under Rated... Never Faded		(:45) Beer League 'R'
SHOW2	"Chapter 27" ('07, Drama) ★★ Jared Leto. 'R' (CC)			"The Mist" ('07) ★★½ Thomas Jane. A deadly fog engulfs terrified townspeople. 'R'				(:35) "Hounddog" ('07) ★½ Dakota Fanning. A troubled girl finds solace in Elvis' music.			3:10 to Yuma ★★★	
SPIKE	(5:00) "Until Death" ('07), Stephen Rea		"In Hell" ('03, Action) ★★ Jean-Claude Van Damme, Lawrence Taylor.				"JCVD" ('08, Comedy) Jean-Claude Van Damme, François Damiens. Premiere.				"In Hell" ('03) ★★, Lawrence Taylor	
SPSO	College Football		NHL Hockey Tampa Bay Lightning at Atlanta Thrashers. From Philips Arena in Atlanta. (Subject to Blackout)					Thrashers Live!	Best Damn 50	The Final Score	Sport Science	The Final Score
STARZ	(5:00) "Cadillac Records" ('08) ★★★ 'R'		(6:50) "No Country for Old Men" ('07) ★★★½ Tommy Lee Jones. 'R' (CC)				"Seven Pounds" ('08) ★★ Will Smith. A man changes the lives of seven strangers. (CC)				(:05) Crash (CC)	
SYFY	(5:00) "Slaughter" ('09) Antonia Bernath.		"From Within" ('08) Elizabeth Rice. In a rash of suicides, Lindsay fears she will be next.				"Wrong Turn 2" ('07) Erica Leerhsen. Deranged cannibals terrorize reality-TV contestants.				"See No Evil" ('06) ★½ Kane. (CC)	
TBS	The King of Queens	Seinfeld "The Tape"	"Rush Hour 2" ('01, Action) ★★ Jackie Chan, Chris Tucker. (CC)				"The Longest Yard" ('05, Comedy) ★★½ Adam Sandler, Chris Rock.				(:10) "The Replacements" ('00) ★★½	
TCM	"King Creole" ('58, Musical) ★★½ Elvis Presley, Carolyn Jones. (CC)				"Funny Girl" ('68) ★★★★ Barbra Streisand. Ziegfeld Follies' Fanny Brice loves gambler Nicky Arnstein. (CC)				(:45) "Doctor Zhivago" ('65) ★★★½ Omar Sharif. (CC) (DVS)			
TDC	MythBusters "Supersized Myths" (CC)		MythBusters "Supersized Myths" (CC)		MythBusters Four of the best viewer fables.		MythBusters Dangerous driving. (CC)		MythBusters "Phone Book Friction" (CC)		MythBusters Four of the best viewer fables.	
TLC	Lottery Changed My Life (CC)		Lottery Changed My Life (CC)		Lottery Changed My Life (CC)		Lottery Changed My Life (CC)		Lottery Changed My Life (CC)		Lottery Changed My Life (CC)	
TMC	(5:15) "Gospel Hill" ('08) Chloe Bailey. 'NR'		"Rat Race" ('01, Comedy) ★★ Rowan Atkinson, John Cleese. 'PG-13'				"Kemper: The Co-ed Killer" ('08) Christopher Stapleton. 'NR' (CC)		"Laid to Rest" ('09, Horror) Bobbi Sue Luther. Premiere. 'R' (CC)			
TNT	"Disturbia" ('07, Suspense) ★★½ Shia LaBeouf, David Morse. (CC)				"Ransom" ('96, Suspense) ★★★ Mel Gibson. A wealthy executive turns the tables on his son's abductor. (CC)				"A Time to Kill" ('96, Drama) ★★★ Sandra Bullock. (CC)			
TOON	Stoked	Stoked "Hang 9!"	Johnny Test (CC)	Johnny Test (CC)	Johnny Test (CC)	Teen Titans	Teen Titans	Teen Titans	King of the Hill	King of the Hill	The PJs (CC)	The Boondocks
TTC	(5:00) World Poker Tour (CC)		Man v. Food (CC)	Man v. Food (CC)	"National Lampoon's European Vacation" ('85, Comedy) ★★ Chevy Chase. (CC)				Relic Hunter	Relic Hunter	Extreme Pools (CC)	
TVL	Married... With	Married... With	Married... With	Married... With	Married... With	Married... With	Married... With	Married... With	M*A*S*H (CC)	M*A*S*H (CC)	M*A*S*H (CC)	M*A*S*H (CC)
UNI	Que Locura	Noticiero Univisión	La Familia P. Luche		Sábado Gigante						Primer Impacto Extra	Noticiero Univisión
USA	"How to Lose a Guy in 10 Days" ('03) ★★ Kate Hudson. A columnist tries to make a man dump her. (CC)					"Sweet Home Alabama" ('02) ★★ Reese Witherspoon. A New York fashion designer has a secret in the South.					Psych "Bollywood Homicide" (CC)	
WGN	Bones "Pilot" (CC)		Bones (CC)		"Blow" ('01, Drama) ★★½ Johnny Depp, Penélope Cruz. (CC)				WGN News at Nine (N) (CC)		Scrubs (CC)	Scrubs (CC)

SUNDAY MORNING — OCTOBER 4

	6:00	6:30	7:00	7:30	8:00	8:30	9:00	9:30	10:00	10:30	11:00	11:30
WRBL 3	Paid Programming	Edgewood Church	Animal Rescue (El)	Canaan Baptist	Spirit Filled-Church	Fourth Street Baptist	CBS News Sunday Morning (N) (CC)			Face the Nation (N)	First Presbyterian Church	
WTVM 9	At the Movies (N)	Paid Programming	Good Morning America (N) (CC)		Paid Programming	Paid Programming	Edgewood Baptist Church		St. Luke	Internet Millions	First Baptist Church of Columbus	
WLTZ 38	Urban League	Faithful Friends	Coral Ridge Hr	Great Gospel	Paid Programming	Know Your Bible	Bill Purvis Ministries	Paid Programming	Cornerstone Baptist Church		Lakewood Baptist Church	
WXTX 54	Paid Programming	Paid Programming	Paid Programming	Search Mac Lyon	Paid Programming	For Sale by Owner	FOX News Sunday With Chris Wallace		Internet Millions	Paid Programming	Paid Programming	Whacked Out Sports
WJSP 28	To the Contrary	Religion-Ethics	Sesame Street (El) (CC) (DVS)		Curious George (El)	Sid the Science Kid	Dinosaur Train (N)	Clifford-Red	Super Why! (CC)	Dinosaur Train (N)	Prep Sports Plus	Yankee Shop
WLGA 66	The Awakening Hour	Religious Town Hall	Baptist Church	Saved by the Bell	God's House of	Paid Programming	Paid Programming	Paid Programming	True Deliverance	Paid Programming	Paid Programming	Paid Programming
WYBU 16	Keith More		Changing Your Life	Without Walls	Joyce Meyer	In Search	Ever Increasing Faith		Tommy Bates	Greg Powe	Worship St. Paul United Methodist Church	
A&E	Paid Programming	Paid Programming	Biography Singer LeAnn Rimes. (CC)		Biography "Kelly Clarkson" Kelly Clarkson.		Private Sessions Colbie Caillat. (CC)		The Sopranos "Moe 'n' Joe" (CC)		The Sopranos "Cold Stones" (CC)	
AMC	(4:00) "Airport" ('70) ★★★½ (CC)		"Black Widow" ('87, Suspense) ★★½ Debra Winger, Theresa Russell. (CC)				(:15) "Witness" ('85) ★★★½ Harrison Ford. Hunted detective moves in with Amish widow and her son. (CC)					(:45) Lucas ★★★
BET	BET Morning Inspiration						Bobby Jones Gospel (N) (CC)		Lift Every Voice (N)	Lift Every Voice	Video Gospel (N) (CC)	
CNBC	Options Action	Paid Programming	Paid Programming	Paid Programming	Paid Programming	P90X: The Proof	Paid Programming	Internet Millions	Paid Programming	Slim in 6	Paid Programming	P90X: The Proof
CNN	Newsroom			House Call	CNN Sunday Morning		State of the Union With John King		John King: Reliable Sources		State of the Union With John King	
COM	Paid Program	Paid Program	Christian Finnegan: Au Contraire (CC)		"Naked Gun 33 1/3: The Final Insult" ('94) ★★ Leslie Nielsen, Priscilla Presley. (CC)				Just Shoot Me (CC)	"Duplex" ('03, Comedy) ★★ Ben Stiller, Drew Barrymore. (CC)		
DIS	Little Einsteins	Charlie & Lola (CC)	Tigger & Pooh	Little Einsteins	Special Agent Oso	Handy Manny (CC)	Mickey Mouse	Mickey Mouse	Imagination Movers	Handy Manny (CC)	Phineas and Ferb	Phineas and Ferb
E!	That Morning Show						Reality Hell	Kourtney & Khloe	Daily 10 Wknd	The Soup	E! News Entertainment news. (N)	
ESPN	(5:30) SportsCenter	College Football Final (CC)		NFL Matchup (CC)	SportsCenter (Live) (CC)		Outside the Lines	Sports Reporters (N)	SportsCenter (Live) (CC)		NFL Countdown (Live) (CC)	
FAM	Paid Programming	Paid Programming	Step by Step (CC)	Step by Step (CC)	Sabrina-Witch	Sabrina-Witch	Full House (CC)	Full House (CC)	My Wife and Kids	My Wife and Kids	8 Simple Rules	When Harry
FX	Paid Programming	Paid Programming	That '70s Show	"Elektra" ('05, Action) ★★ Jennifer Garner, Terence Stamp.				"Daredevil" ('03, Action) ★★ Ben Affleck, Jennifer Garner. A blind attorney fights crime at night.				
HBO	(:15) "Baby's Day Out" ('94, Comedy) ★★ Joe Mantegna, Lara Flynn Boyle. 'PG' (CC)				Joe Buck Live Former NFL quarterbacks.		"Shutter" ('08, Horror) ★½ Joshua Jackson. 'PG-13' (CC)			"A Knight's Tale" ('01) ★★½ Heath Ledger. 'PG-13' (CC)		
HBO2	(4:30) Desperado 'R'	(:20) "Rails & Ties" ('07, Drama) ★★ Kevin Bacon. 'PG-13' (CC)			"The Bucket List" ('07) ★★ Jack Nicholson. 'PG-13' (CC)			(:45) "No Reservations" ('07, Drama) ★★½ Catherine Zeta-Jones. 'PG' (CC)				Madagascar 2
HIST	Paid Programming	Paid Programming	Lost Treasures of the Ancient World (CC)		UFO Hunters "USOs" (CC)		UFO Hunters "First Contact" (CC)		UFO Hunters "Arizona Lights" (CC)		UFO Hunters "Giant UFOs" (CC)	
LIFE	Paid Programming	Paid Programming	Ever Increasing Faith		Hour of Power (CC)		Your Baby Can Read	Health Corner (CC)	Will & Grace (CC)	Will & Grace (CC)	"When Andrew Came Home" ('00) (CC)	
MAX	(4:35) Funny Games	"Racing Stripes" ('05, Comedy) ★★ Bruce Greenwood. 'PG' (CC)			(:15) "Role Models" ('08, Comedy) ★★★ Seann William Scott, Paul Rudd. 'R' (CC)				"The Happening" ('08) ★ Mark Wahlberg. 'R' (CC)			Big ('88) ★★★ 'PG'
MAX2	Death to Smoochy	"Abbott and Costello Meet Frankenstein"		(:45) "Fierce Creatures" ('97, Comedy) ★★½ John Cleese. 'PG-13' (CC)			(:20) "The Flock" ('07, Crime Drama) Richard Gere. 'R' (CC)				"Rendition" ('07) ★★ Jake Gyllenhaal. 'R'	
MTV	Juvies Drug-abusing mother.		Juvies "Steve; Javier" Running from police.		"Mean Creek" ('04) ★★★ Rory Culkin. Boys plan an elaborate revenge on a bully.				Real World/Road Rules Challenge Thailand. (CC)			True Life
NICK	All Grown Up (CC)	ChalkZone (CC)	Jimmy Neutron: Gen.	Jimmy Neutron: Gen.	Fairly OddParents	Fairly OddParents	SpongeBob	SpongeBob	The Penguins	Back, Barnyard	The Mighty B! (CC)	SpongeBob
SHOW	"Everyone Says I Love You" ('96, Musical) ★★½ Alan Alda. iTV Premiere. 'R'				(7:55) Inside the NFL (iTV) (CC)		"Maxed Out: Hard Times, Easy Credit and the Era"			(:20) "Earth Girls Are Easy" ('89) ★★½ Geena Davis. 'PG' (CC)		
SHOW2	The Sasquatch Gang	(:25) "Doubting Thomas: Lies and Spies" ('08) Forrest Landis.			(7:50) "Carbon Copy" ('81) ★★½ George Segal. Premiere. 'PG'			(:25) "In the Name of the King: A Dungeon Siege Tale" ('07) ★ Jason Statham. 'PG-13'				(:35) Her Minor Thing
SPIKE	Internet Millions	Paid Programming	Insanity	Your Baby Can Read	P90X: The Proof	Paid Programming	Xtreme 4x4	Horsepower TV	Trucks! (CC)	MuscleCar	NRL Rugby Grand Final -- Teams TBA.	
SPSO	Mojo Outdoors	Southern Outdoors (N)					Sportsmans	Paid Programming	Paid Programming	Paid Programming	Motorsports U (N)	Inside Drag Racing
STARZ	(5:45) "Dan in Real Life" ('07) ★★★ Steve Carell. 'PG-13' (CC)			"Max Keeble's Big Move" ('01) ★★ Alex D. Linz. 'PG' (CC)			"Seven Pounds" ('08) ★★ Will Smith. A man changes the lives of seven strangers. (CC)				(:10) "The House Bunny" ('08) ★★ 'PG-13'	
SYFY	Paid Program	Paid Program	Paid Program	Paid Program	Paid Program	Paid Program	Stargate Universe "Air" A scientist sends escapees into deep space. (Part 1 of 2) (CC)				"Headless Horseman" ('07) Richard Moll.	
TBS	"Second String" ('02, Comedy-Drama) ★½ Jon Voight, Gil Bellows.				"Rudy" ('93, Drama) ★★★ Sean Astin, Ned Beatty.				"The Longest Yard" ('05, Comedy) ★★½ Adam Sandler, Chris Rock. (CC)			
TCM	(:15) "The Beast With Five Fingers" ('46) ★★★ Robert Alda.			(:45) "Mad Love" ('35) ★★★ Peter Lorre, Frances Drake. (CC)			"Brewster's Millions" ('45) ★★ Dennis O'Keefe, Helen Walker.			"The Swan" ('56) ★★★ Grace Kelly, Alec Guinness. (CC)		
TDC	Internet Millions	Paid Programming	Paid Programming	Paid Programming	Paid Programming	Paid Programming	MythBusters "Chicken Gun" (CC)		MythBusters "Penny Drop" (CC)		Destroyed	Destroyed
TLC	Paid Programming	Paid Programming	Dream Homes	Slim in 6 (CC)	Paid Programming	Your Baby Can Read	Moving Up Moving from an old synagogue.		Moving Up Parents' home. (CC)		Moving Up Comic book collection. (CC)	
TMC	(4:30) Rat Race ★★	(:25) "Sketches" ('92, Drama) ★ Jason Bateman. 'PG-13'			(:05) "The Preacher's Wife" ('96, Fantasy) ★★★ Denzel Washington. Premiere. 'PG'				(:10) "Eddie" ('96, Comedy) ★★½ Whoopi Goldberg, Frank Langella. Premiere. 'PG-13'			
TNT	Law & Order "Dissonance" (CC) (DVS)		Law & Order "Standoff" (CC) (DVS)		Law & Order "Return" (CC) (DVS)		Law & Order "Burn Baby Burn"		"Good Will Hunting" ('97, Drama) ★★★½ Matt Damon, Robin Williams. (CC)			
TOON	The Mr. Men Show	Tom & Jerry		Pokemon Galac	Chowder	Misadv. of Flapjack	Scooby-Doo in Arabian Nights			Chowder	Misadv. of

SUNDAY AFTERNOON — OCTOBER 4

	12:00	12:30	1:00	1:30	2:00	2:30	3:00	3:30	4:00	4:30	5:00	5:30
WRBL 3	The NFL Today (Live) (CC)		NFL Football Baltimore Ravens at New England Patriots. From Gillette Stadium in Foxboro, Mass. (Live) (CC)						To Be Announced		Bull Riding PBR GoDaddy.com Invitational.	
WTVM 9	This Week With George Stephanopoulos		NASCAR Countdown (Live)		NASCAR Racing Sprint Cup -- Price Chopper 400. From Kansas Speedway in Kansas City, Kan. (Live)							
WLTZ 38	Meet the Press (N) (CC)		Paid Programming	Paid Programming	Paid Programming	Paid Programming	Paid Programming	Paid Programming	PGA Tour Golf Champions -- Constellation Energy Senior Players -- Final Round. (CC)			
WXTX 54	Fox NFL Sunday (Live) (CC)		NFL Football (Live) (CC)						NFL Football Dallas Cowboys at Denver Broncos. (Live) (CC)			
WJSP 28	The National Parks: America's Best Idea President Theodore Roosevelt champions the national parks.					James Stewart: A Wonderful Life (CC)			"Call Northside 777" ('48, Crime Drama) ★★★½ James Stewart, Richard Conte. (CC)			
WLGA 66	Paid Programming	Paid Programming	Raceweek	Paid Programming	Paid Programming	Paid Programming	Paid Programming	Paid Programming	Paid Programming	Paid Programming	Andy Griffith	Andy Griffith
WYBU 16	Worship Center	John Hobson	Turning Point		Christians & Jews	Jewish Jewels	Manifesting Sons	Romancing HIM	Gaither Homecoming Hour Gospel.		In Touch With Dr. Charles Stanley (N)	
A&E	The Sopranos "Kaisha" (CC)		Criss Angel Mindfreak "Terminal Velocity"		Criss Angel Mindfreak "White Death"		Criss Angel Mindfreak Levitating a crowd.		Criss Angel Mindfreak Speeding car. (CC)		CSI: Miami "Broken" (CC)	
AMC	(11:45) "Lucas" ('86, Comedy-Drama) ★★★ Corey Haim, Kerri Green. (CC)				"The Rookie" ('02, Drama) ★★★ Dennis Quaid, Rachel Griffiths. A high-school baseball coach tries out for the major league. (CC)						"Top Gun" ('86) ★★★ Tom Cruise. (CC)	
BET	Pay It Off (CC)		Hates Chris	Hates Chris	The Game (CC)	The Game (CC)	The Game (CC)	The Game (CC)	The Game (CC)	"Soul Plane" ('04, Comedy) ★★ Kevin Hart, Tom Arnold. (CC)		
CNBC	Paid Programming	Paid Programming	Paid Programming	Paid Programming	Paid Programming	Paid Programming	Paid Programming	Internet Millions	Paid Programming	Paid Programming	Paid Programming	Paid Programming
CNN	State of the Union With John King		Fareed Zakaria GPS		Amanpour.		Your Money		Newsroom		Newsroom	
COM	(10:30) Duplex ★★	Scrubs (CC)	Scrubs (CC)	Scrubs (CC)	Scrubs (CC)	"Swingers" ('96) ★★★ Jon Favreau. Show-biz hopefuls discuss women and careers.				"Tenacious D in: The Pick of Destiny" ('06) ★★ Jack Black. (CC)		
DIS	"Harry Potter and the Sorcerer's Stone" ('01) ★★★ Daniel Radcliffe. J.K. Rowling's student wizard has his first adventure. 'PG' (CC)						The Suite Life on Deck "Lost at Sea"		Hannah Montana	Hannah Montana	(4:55) "Cars" ('06, Comedy) ★★★ 'G' (CC)	
E!	"Superstar" ('99) ★½ Molly Shannon. A Catholic schoolgirl leads a heavy fantasy life.				True Hollywood Story "Rock Daughters"		E! Investigates: Stalkers		E! Investigates: When Husbands Murder		The Girls Next Door	
ESPN	(11:00) NFL Countdown (Live) (CC)		College Football Final (CC)		Bowling USBC U.S. Women's Open. (CC)		Billiards: U.S. Open Quarterfinal		Billiards: 2009 WPBA U.S. Open		Billiards: 2009 WPBA U.S. Open	
FAM	(11:30) "When Harry Met Sally..." ('89) ★★★★ Billy Crystal. (CC)		"Notting Hill" ('99) ★★½ Julia Roberts, Hugh Grant. A bookseller and a movie star have an unlikely romance. (CC)							"Stepmom" ('98) ★★ Julia Roberts, Susan Sarandon. (CC)		
FX	"Stealing Harvard" ('02, Comedy) ★ Jason Lee, Tom Green.				"The Benchwarmers" ('06, Comedy) ★½ David Spade, Rob Schneider.				"Big Daddy" ('99, Comedy) ★½ Adam Sandler, Joey Lauren Adams.			
HBO	A Knight's Tale ('01)	(:45) What to Watch	Ellen DeGeneres: Here and Now (CC)		Real Time With Bill Maher (CC)		"Get Smart" ('08, Comedy) ★★ Steve Carell, Anne Hathaway. 'PG-13' (CC)				"One Missed Call" ('08) ★½ 'PG-13' (CC)	
HBO2	(11:30) "Madagascar: Escape 2 Africa"		Madagascar	"Prom Night in Mississippi" ('09, Documentary) 'NR' (CC)			"In the Valley of Elah" ('07, Drama) ★★★ Tommy Lee Jones, Charlize Theron. 'R' (CC)				(:15) "The Invasion" ('07) ★★ 'PG-13' (CC)	
HIST	UFO Hunters "Aliens at the Airport" (CC)		UFO Hunters "Alien Crashes" (CC)		UFO Hunters "The Real Roswell" (CC)		The Universe (CC)		The Universe (CC)		The Universe (CC)	
LIFE	(11:00) "When Andrew Came Home" ('00)		"Black and Blue" ('99, Drama) ★★★ Mary Stuart Masterson, Anthony LaPaglia. (CC)				"Tell Me No Lies" ('07, Suspense) Kelly Rutherford, Kirsten Prout. (CC)				"Her Only Child" ('08) Nichelle Tom. (CC)	
MAX	(11:30) "Big" ('88) ★★★ Tom Hanks. 'PG'		(:15) "Role Models" ('08, Comedy) ★★★ Seann William Scott, Paul Rudd. 'R' (CC)				"The Wash" ('01, Comedy) ★ Dr. Dre. 'R' (CC)			(:35) "Street Kings" ('08) ★★ Keanu Reeves. 'R' (CC)		
MAX2	(11:00) "Rendition" ('07) ★★ 'R' (CC)		"Bad Influence" ('90, Suspense) ★★★ Rob Lowe, James Spader. 'R' (CC)				(2:50) "Boomerang" ('92, Comedy) ★★ Eddie Murphy, Halle Berry. 'R' (CC)				(4:50) "Ocean's Thirteen" ('07) ★★★ (CC)	
MTV	(11:30) True Life	The Hills (CC)	Disaster Date	Disaster Date	Popzilla	Popzilla John Mayer.	Pranked	Pranked	Pranked	Pranked	Pranked	Pranked
NICK	SpongeBob	SpongeBob	iCarly (CC)	iCarly (CC)	Drake & Josh (CC)	Drake & Josh (CC)	The Penguins	The Penguins	The Penguins	The Penguins	Ned's School	Ned's School
SHOW	Dexter "Living the Dream" (iTV) (CC)		"Phenomenon" ('96, Drama) ★★½ John Travolta, Kyra Sedgwick. iTV. 'PG' (CC)				(:05) "A/K/A Tommy Chong" ('05) ★★½ iTV. 'NR' (CC)			In Pot We Trust (iTV) Medicinal marijuana. (CC)		
SHOW2	(11:35) "Her Minor Thing" ('04) ★½		(:15) "Margot at the Wedding" ('07, Comedy-Drama) ★★★ Nicole Kidman. 'R'				Californication (CC)	"Angela's Ashes" ('99) ★★ Emily Watson. An impoverished family decides to return to Ireland. 'R'				
SPIKE	NRL Rugby Grand Final -- Teams TBA.		CSI: Crime Scene Investigation		CSI: Crime Scene Investigation		CSI: Crime Scene Investigation		CSI: Crime Scene Investigation		CSI: Crime Scene Investigation	
SPSO	Rich Brooks (N)	Golden Age	Braves Live!		MLB Baseball Washington Nationals at Atlanta Braves. From Turner Field in Atlanta. (Subject to Blackout) (Live)					Braves Live!	Running Rock N' Roll Marathon Series.	
STARZ	(11:10) "The House Bunny" ('08) ★★ (CC)		(:10) "Nutty Professor II: The Klumps" ('00, Comedy) ★★ Eddie Murphy. 'PG-13' (CC)				(:05) "Never Back Down" ('08, Action) ★½ Djimon Hounsou, Sean Faris. 'PG-13' (CC)				(:05) "Seven Pounds" ('08) ★★ Will Smith.	
SYFY	(11:00) "Headless Horseman" ('07) (CC)		"Death Tunnel" ('05, Horror) Steffany Huckaby, Annie Burgstede.				"The Broken" ('08) Lena Headey. Gina follows someone she thinks is impersonating her.				"Wrong Turn 2" ('07) Erica Leerhsen.	
TBS	The Longest Yard	MLB Pregame (CC)	MLB Baseball (Live) (CC)						"Austin Powers: The Spy Who Shagged Me" ('99) ★★★ Mike Myers. (CC) (DVS)			
TCM	(10:30) The Swan	"Candleshoe" ('77, Comedy) ★★★ David Niven, Jodie Foster. (CC)				"Earth vs. the Flying Saucers" ('56) ★★½ Hugh Marlowe. (CC)			"Quentin Durward" ('55, Historical Drama) ★★½ Robert Taylor, Kay Kendall. (CC)			
TDC	Destroyed	Destroyed	Destroyed	Destroyed	Destroyed	Destroyed	Destroyed	Destroyed	Rampage! "Road Rampage 2" (CC)		Engineering Volcanoes (N) (CC)	
TLC	Moving Up "Pleasing the Princesses" (N)		Police Women of Broward County (CC)		Solved "Behind Closed Doors" (CC)		Solved "Old Habits Die Hard" (CC)		Solved "The Devil Within" Dead parents.		Solved "The Dark Side" (CC)	
TMC	(11:50) "Sling Blade" ('96, Drama) ★★★ Billy Bob Thornton, Dwight Yoakam. 'R'				(:05) "Sketches" ('92, Drama) ★ Jason Bateman. 'PG-13'		(:45) "Get on the Bus" ('96) ★★★ Richard Belzer. Black Los Angeleans journey to Million Man March. 'R'					
TNT	Good Will Hunting	"Disturbia" ('07, Suspense) ★★½ Shia LaBeouf, David Morse. (CC)				"A Time to Kill" ('96) ★★★ Sandra Bullock, Samuel L. Jackson. A lawyer's defense of a black man arouses the Klan's ire. (CC)					Ransom ('96) ★★★	
TOON	Bakugan (CC)	Bakugan (CC)	Bakugan (CC)	Bakugan (CC)	Bakugan (N) (CC)	Bakugan (N) (CC)	Johnny Test (CC)	Johnny Test (CC)	Johnny Test (CC)	Johnny Test (CC)	Johnny Test (CC)	Johnny Test (CC)
TTC	Surf Patrol: Danger	Surf Patrol: Danger	Donut Paradise (CC)		Ice Cream Paradise Ice cold concoctions.		Sandwich Paradise Amazing sandwiches.		Pizza Paradise Creative pizzerias. (CC)		Hot Dog Paradise (CC)	
TVL	Hogan's Heroes	Hogan's Heroes	Hogan's Heroes	Hogan's Heroes	Hogan's Heroes	Hogan's Heroes	Hogan's Heroes	Hogan's Heroes	Hogan's Heroes	Hogan's Heroes	Andy Griffith	Andy Griffith
UNI	(11:00) República Deportiva		"La Muerte de Pancho Villa" ('74, Drama) Antonio Aguilar, Flor Silvestre.				Cero en Conducta		Vecinos		Primer Impacto: Fin de Semana	
USA	Mercy "Can We Get That Drink Now?"		Mercy "I Believe You Conrad" (CC)		"The Mummy" ('99) ★★★ Brendan Fraser. A mummy seeks revenge for a 3,000-year-old curse. (CC)				"Bad Boys II" ('03, Action) ★★ Martin Lawrence, Will Smith. (CC)			
WGN	WWE Superstars	White Sox Warm-Up	MLB Baseball Chicago White Sox at Detroit Tigers. From Comerica Park in Detroit. (Live) (CC)						America's Funniest Home Videos (CC)		Boston Legal "On the Ledge" (CC)	

SUNDAY PRIME TIME — OCTOBER 4

	6:00	6:30	7:00	7:30	8:00	8:30	9:00	9:30	10:00	10:30	11:00	11:30
WRBL 3	Paid Programming	Evening News	60 Minutes (N) (CC)		The Amazing Race 15 (N) (CC)		Three Rivers "Place of Life" (CC)		Cold Case "Hoodrats" (N) (CC)		Auburn Review Show	Two and a Half Men
WTVM 9	News	Wrld News Sun	America's Funniest Home Videos (CC)		Extreme Makeover: Home Edition (N) (CC)		Desperate Housewives "Being Alive" (N)		(:01) Brothers & Sisters (N) (CC)		News	Mark Richt
WLTZ 38	Paid Programming	NBC Nightly News	Football Night in America (Live) (CC)		(:15) NFL Football San Diego Chargers at Pittsburgh Steelers. From Heinz Field in Pittsburgh. (Live) (CC)							Made in Hollywood
WXTX 54	(4:00) NFL Football Dallas Cowboys at Denver Broncos. (CC)		The OT (Live) (CC)		The Simpsons (N)	The Cleveland Show	Family Guy (N) (PA)	American Dad (N)	FOX 54 News 10 (N)	Seinfeld (CC)	House "House vs. God" (CC)	
WJSP 28	Be a Predator (CC) (DVS)		Attack! In Pursuit of Africa's Maneaters		Nature "Supersize Crocs" (CC) (DVS)		Masterpiece Mystery! (N) (CC) (DVS)			The Return of Sherlock Holmes (CC)		Georgia Traveler
WLGA 66	Frasier (CC)	Frasier (CC)	Stargate Atlantis "The Seed" (CC)		"Blind Date" ('87, Comedy) ★½ Kim Basinger, Bruce Willis.				Chappelle's Show	Chappelle's Show	Auburn F'tball	The Hills (CC)
WYBU 16	The King Is Coming	Velma Childers	Dr. Kennedy	7th Street Theater	Public Agenda	Mission Baptist	Back to Jerusalem	Greg Powe	Believer's Voice	Jesse Duplantis	Zola Levitt Presents	Phil Driscoll Co
A&E	CSI: Miami "Cyber-lebrity" (CC)		CSI: Miami "Innocent" (CC)		Criminal Minds "About Face" (CC)		Criminal Minds "Identity" (CC)		Criminal Minds "Lucky" (CC)		CSI: Miami "Bang, Bang, Your Debt" (CC)	
AMC	(5:00) "Top Gun" ('86) ★★★ Tom Cruise, Kelly McGillis. (CC)		"The Bone Collector" ('99) ★★½ Denzel Washington. A paralyzed detective guides the hunt for a serial killer.						Mad Men "Souvenir" (N) (CC)		(:02) Mad Men "Souvenir" (CC)	
BET	(4:30) Soul Plane	"Hair Show" ('04) ★½ Mo'Nique, Kellita Smith. A hairstylist needs her sister's help to win a contest. (CC)					"Half Past Dead" ('02, Action) ★ Steven Seagal, Morris Chestnut. (CC)				BET's Weekend Inspiration	
CNBC	Paid Programming	P90X: The Proof	Diabetes Life	Wall Street Jrnl	The NEW Age of Wal-Mart			The eBay Effect: Inside a Worldwide Obsession			Biography "Enzo Ferrari" (CC)	
CNN	Newsroom		Newsroom		Campbell Brown		Larry King Live		Newsroom		State of the Union With John King	
COM	Tenacious D	"Beerfest" ('06) ★★ Jay Chandrasekhar, Kevin Heffernan. Brothers play beer games in Germany. (CC)					South Park (CC)	South Park (CC)	South Park (CC)	South Park (CC)	South Park (CC)	South Park (CC)
DIS	(4:55) "Cars" ('06, Comedy) ★★★ 'G' (CC)		Handy Manny (N)	(:45) Jungle Junction	Phineas and Ferb	Phineas and Ferb	"The Incredibles" ('04, Adventure) ★★★½ Voices of Craig T. Nelson. 'PG' (CC)				Wizards-Place	Hannah Montana
E!	Kardashians	Kourtney & Khloe	Kourtney & Khloe	Kourtney & Khloe	Kourtney & Khloe	Kourtney & Khloe	Kourtney & Khloe	Kourtney & Khloe	Kourtney & Khloe	Reality Hell (N)	The Soup	Chelsea Lately
ESPN	Baseball Tonight (Live) (CC)		SportsCenter (Live) (CC)			SportsCenter Special (Live) (CC)		Baseball Tonight (Live) (CC)			SportsCenter (Live) (CC)	
FAM	(4:30) "Stepmom" ('98) ★★ Julia Roberts.		"My Big Fat Greek Wedding" ('02) ★★★ Nia Vardalos, John Corbett. (CC)				"My Big Fat Greek Wedding" ('02) ★★★ Nia Vardalos, John Corbett. (CC)				America's Funniest Home Videos (CC)	
FX	"Click" ('06, Comedy) ★★½ Adam Sandler, Kate Beckinsale. An architect's new remote controls his universe.						"Dodgeball: A True Underdog Story" ('04) ★★★ Vince Vaughn, Christine Taylor.				Sons of Anarchy "Eureka"	
HBO	One Missed Call	Curb, Enthus.	"The Mummy: Tomb of the Dragon Emperor" ('08) ★★ Brendan Fraser. 'PG-13' (CC)				Curb-Enthsm	Bored to Death (N)	Curb-Enthsm	Entourage (CC)	(:15) Bored to Death	(:40) Entourage
HBO2	(5:15) "The Invasion" ('07) ★★ 'PG-13'		Real Time With Bill Maher (CC)		Bored to Death	Curb-Enthsm	"Madagascar: Escape 2 Africa" ('08) ★★★ Voices of Ben Stiller.		"In the Valley of Elah" ('07) ★★★ Tommy Lee Jones. 'R' (CC)			
HIST	Day After Disaster Response if a nuclear bomb were to detonate in the U.S. (CC)				MysteryQuest "San Francisco Slaughter"		I Know What I Saw UFO witnesses share their experiences and observations. (N) (CC)				UFO Files Vessels vanish near Japan.	
LIFE	(5:00) "Her Only Child" ('08) Nicholle Tom.		"Do You Know Me" ('09, Suspense) Rachelle Lefevre, Jeremy London. (CC)				Drop Dead Diva "Dead Model Walking" (N)		Army Wives "Fire in the Hole" (N) (CC)		Drop Dead Diva "Dead Model Walking"	
MAX	(4:35) Street Kings	"Exit Wounds" ('01, Action) ★ Steven Seagal, DMX. 'R' (CC)			(:15) "Role Models" ('08, Comedy) ★★★ Seann William Scott, Paul Rudd. 'R' (CC)				"Commando" ('85, Action) ★★ Arnold Schwarzenegger. 'R' (CC)			Lingerie (CC)
MAX2	(4:50) "Ocean's Thirteen" ('07) ★★★ (CC)		"Murder by Numbers" ('02, Suspense) ★★½ Sandra Bullock, Ryan Gosling. 'R' (CC)				"The Flock" ('07, Crime Drama) Richard Gere. 'R' (CC)		(:40) Best Sex Ever		(:10) "Boomerang" ('92) ★★ 'R' (CC)	
MTV	Disaster Date	Disaster Date	Disaster Date	Disaster Date	The Hills (CC)	Real World/Road Rules Challenge Thailand. (CC)			P. Diddy's Starmaker (N)		Pranked	Pranked
NICK	iCarly (CC)	iCarly (CC)	iCarly (CC)	True Jackson, VP	Malcolm-Mid.	Malcolm-Mid.	Hates Chris	Hates Chris	George Lopez (CC)	George Lopez (CC)	The Nanny (CC)	The Nanny (CC)
SHOW	"Why Did I Get Married?" ('07, Comedy-Drama) ★★½ Tyler Perry. iTV. 'PG-13'				Dexter "Living the Dream" (iTV) (CC)		Dexter (iTV) Dexter misplaces evidence. (N)		Californication (CC)	Californication (iTV)	Dexter (iTV) Dexter misplaces evidence.	
SHOW2	(:15) "The Bikini Shop" ('86, Comedy) ★ Michael David Wright. Premiere. 'R' (CC)				"Beer League" ('06, Comedy) ★★ Artie Lange. Premiere. 'R' (CC)			"War" ('07, Action) ★★ Jet Li, Jason Statham. 'R'			(:15) "Bound" ('96) ★★½ Jennifer Tilly.	
SPIKE	CSI: Crime Scene Investigation		CSI: Crime Scene Investigation		CSI: Crime Scene Investigation		CSI: Crime Scene Investigation		CSI: Crime Scene Investigation		CSI: Crime Scene Investigation	
SPSO	World Poker Tour: Season 7 (Part 2 of 2)		World Poker Tour: Season 7 (Part 1 of 2)		Air Racing From Windsor, Ont. (N)		Sport Science		Best Damn 50	The Final Score	Golden Age	The Final Score
STARZ	(5:05) "Seven Pounds" ('08) ★★ 'PG-13'		(:15) "Dan in Real Life" ('07, Romance-Comedy) ★★★ Steve Carell. 'PG-13' (CC)				"The House Bunny" ('08, Comedy) ★★ Anna Faris. 'PG-13' (CC)		(:45) "Sex Drive" ('08, Comedy) ★★ Josh Zuckerman. 'R' (CC)			
SYFY	(5:00) "Wrong Turn 2" ('07) Erica Leerhsen.		"Dying Breed" ('08, Horror) Mirrah Foulkes, Leigh Whannell. Premiere.				"Autopsy" ('08, Horror) ★★ Robert Patrick, Jessica Lowndes. Premiere.				Stargate Universe "Air" (Part 1 of 2) (CC)	
TBS	"Austin Powers in Goldmember" ('02) ★★½ Mike Myers, Beyoncé Knowles. (CC)				"Wedding Crashers" ('05, Comedy) ★★★ Owen Wilson, Vince Vaughn. (CC)				(:15) "Wedding Crashers" ('05, Comedy) ★★★ Owen Wilson, Vince Vaughn. (CC)			
TCM	"Bhowani Junction" ('56, Adventure) ★★½ Ava Gardner, Stewart Granger. (CC)				"The Long Riders" ('80, Western) ★★★ David Carradine, Keith Carradine. (CC)				"I Shot Jesse James" ('49, Western) ★★ Preston Foster, Barbara Britton.			
TDC	New York Earthquake (CC)		Tornado Rampage (CC)		Raging Planet "Lightning" (CC)		Raging Planet The forces of Earth's oceans.		Raging Planet "Blizzard" (N) (CC)		Raging Planet "Lightning" (CC)	
TLC	I Didn't Know	I Didn't Know	Truth Be Told "I'm a Hoarder" Hoarders.		Hoarders: Buried Alive (N) (CC)		My Monkey Baby (N) (CC)		Truth Be Told "I'm Obsessed With My Pet"		Hoarders: Buried Alive (CC)	
TMC	(5:50) "The Preacher's Wife" ('96, Fantasy) ★★★ Denzel Washington. 'PG'				"Sling Blade" ('96, Drama) ★★★ Billy Bob Thornton, Dwight Yoakam. 'R'				(:15) "Halloween" ('07, Horror) ★½ Malcolm McDowell, Scout Taylor-Compton. 'R' (CC)			
TNT	(5:30) "Ransom" ('96, Suspense) ★★★ Mel Gibson, Rene Russo. (CC)				"Titanic" ('97, Drama) ★★★★ Leonardo DiCaprio, Kate Winslet. Oscar-winning account of the doomed 1912 ocean liner. (CC)							(:45) Titanic ('97)
TOON	Johnny Test (CC)	Johnny Test (CC)	"Zathura" ('05, Adventure) ★★★ Josh Hutcherson, Jonah Bobo.				Star Wars Clo.	Star Wars Clo.	King of the Hill	Family Guy (CC)	Family Guy (CC)	Titan Maximum
TTC	Barbecue Paradise Barbecue restaurants.		Ribs Paradise Rib creations. (CC)		Hamburger Paradise (CC)		Steak Paradise Popular steak eateries.		Deep Fried Paradise Crispy fare. (CC)		Bar Food Paradise Pubs across America.	
TVL	Andy Griffith	Andy Griffith	Andy Griffith	Andy Griffith	Andy Griffith	Andy Griffith	Andy Griffith	Andy Griffith	Andy Griffith	Andy Griffith	Andy Griffith	Andy Griffith
UNI	Que Locura	Noticiero Univisión	María de Todos los Ángeles		Viva el Sueño Catorce concursantes forman el nuevo show de Univisión.				¿Quién Tiene la Razón?		Primer Impacto Extra	Noticiero Univisión
USA	(4:30) "Bad Boys II" ('03) ★★ Martin Lawrence, Will Smith. (CC)		"Pirates of the Caribbean: At World's End" ('07, Adventure) ★★½ Johnny Depp, Orlando Bloom. Jack Sparrow's friends join forces to save him. (CC)								Trauma "Pilot" (CC)	
WGN	ALF (CC)	ALF (CC)	The Cosby Show	The Cosby Show	Newhart (CC)	Newhart (CC)	Barney Miller (CC)	Barney Miller (CC)	WGN News at Nine	(:40) Instant Replay	Cheers (CC)	Cheers (CC)

MONDAY PRIME TIME — OCTOBER 5

	6:00	6:30	7:00	7:30	8:00	8:30	9:00	9:30	10:00	10:30	11:00	11:30
WRBL 3	WRBL Evening	Evening News	Jeopardy! (N) (CC)	Wheel of Fortune (N)	How I Met	Accidentally	Two and a Half Men	The Big Bang Theory	CSI: Miami "Bolt Action" (N) (CC)		WRBL Night Watch	Late Show
WTVM 9	News	World News-Gibson	Inside Edition (CC)	Entertainment	Dancing With the Stars Celebrities and their dance partners perform. (Live) (CC)				(:02) Castle "Inventing the Girl" (N) (CC)		News	(:35) Nightline (N)
WLTZ 38	NBC 38 News at 6	NBC Nightly News	NBC 38 News at 7	The Insider (N)	Heroes "Acceptance" (N) (CC)		Trauma "All's Fair" (N) (CC)		The Jay Leno Show Jamie Foxx. (N) (CC)		Everybody-Raymond	Tonight Show
WXTX 54	Hates Chris	Hates Chris	The Office (CC)	The Office (CC)	House "The Tyrant" (N) (CC)		Lie to Me "Truth or Consequences" (N)		FOX 54 News Ten	Seinfeld (CC)	Half & Half (CC)	King of the Hill
WJSP 28	The NewsHour With Jim Lehrer (N) (CC)		Antiques Roadshow "Spokane, WA" (CC)		Antiques Roadshow "Spokane, WA" (CC)		Mike Douglas: Moments & Memories (CC)		Inventing LA: The Chandlers and Their Times (N) (CC)			
WLGA 66	My Wife and Kids	My Wife and Kids	My Name Is Earl	My Name Is Earl	"Apt Pupil" ('98) ★★ Ian McKellen. A teenager resurrects an old man's evil Nazi past.				Star Trek: The Next Generation (CC)		Andy Griffith	Access Hollywood
WYBU 16	Hour of Healing with Richard Roberts		Cooking-People	Zola Levitt Presents	Gregory Dickow	Jim Raley	Life Today	Manna-Fest	The 700 Club (CC)		Leslie Hale (CC)	
A&E	CSI: Miami "Wannabe" (CC)		Criminal Minds "P911" (CC)		Intervention "Dawn and Fabian" (CC)		Intervention "Aaron & Andrea" (CC)		Hoarders "Tara; Betty" (CC)		Paranormal State "I Am Six" (CC)	
AMC	(5:30) "The Secret of My Success" ('87) ★★½ Michael J. Fox, Helen Slater. (CC)				"Raising Helen" ('04) ★★ Kate Hudson, John Corbett. A woman gains custody of her late sister's children.					(:45) Mad Men "Souvenir" Don and Betty go on a business trip.		
BET	106 & Park: BET's Top 10 Live (CC)				"Phat Girlz" ('06, Comedy) ★★ Mo'Nique. Premiere. Two large women look for love.				The Mo'nique Show	The Game (CC)	Movie	
CNBC	Mad Money		Kudlow Report		The Business of Innovation (N)		The NEW Age of Wal-Mart			Put It on the Map	Mad Money	
CNN	(4:00) The Situation Room With Wolf Blitzer		Lou Dobbs Tonight (CC)		Campbell Brown (N)		Larry King Live (N) (CC)		Anderson Cooper 360 (CC)			
COM	RENO 911! (CC)	Tosh.0 Afro Ninja.	Daily Show	The Colbert Report	Scrubs (CC)	Scrubs (CC)	Carlos Mencia: No Strings Attached (CC)		Futurama (CC)	Futurama (CC)	Daily Show	The Colbert Report
DIS	Phineas and Ferb	Zack & Cody	Wizards-Place	Hannah Montana	"Halloweentown" ('98) ★★ Debbie Reynolds, Judith Hoag. (CC)			Phineas and Ferb	Phineas and Ferb	Hannah Montana	Wizards-Place	That's So Raven
E!	(5:00) "Bring It On: All or Nothing" ('06)		E! News (N)	The Daily 10 (N)	Kourtney & Khloe	Kourtney & Khloe	Kourtney & Khloe	Kourtney & Khloe	The Girls Next Door	The Girls Next Door	Chelsea Lately (N)	E! News
ESPN	SportsCenter: Monday Night Kickoff (CC)		Monday Night Countdown (Live) (CC)			NFL Football Green Bay Packers at Minnesota Vikings. From the Hubert H. Humphrey Metrodome in Minneapolis. (Live)						SportsCenter (CC)
FAM	Fresh Prince	Fresh Prince	That '70s Show	That '70s Show	Lincoln Heights "Time to Let Go" (N) (CC)		Greek "Lost and Founders" (N) (CC)		America's Funniest Home Videos (CC)		The 700 Club (CC)	
FX	"Dodgeball: A True Underdog Story" ('04) ★★★ Vince Vaughn, Christine Taylor.				"White Chicks" ('04, Comedy) ★★ Shawn Wayans, Marlon Wayans. Two male FBI agents pose as female socialites.						"Little Man" ('06) ★★ Shawn Wayans.	
HBO	"Hellboy II: The Golden Army" ('08, Action) ★★★ Ron Perlman. 'PG-13' (CC)				Real Time With Bill Maher (CC)		"Outrage" ('09, Documentary) ★★★ Premiere. 'R'			"Forgetting Sarah Marshall" ('08) ★★★ Jason Segel. 'R' (CC)		
HBO2	(4:30) "Sense and Sensibility" ★★★½		"E.T. the Extra-Terrestrial" ('82, Science Fiction) ★★★★ Henry Thomas. 'PG' (CC)				Entourage (CC)	Curb-Enthsm	In Brooklyn	Bored to Death	"Ghost Town" ('08) ★★★ Ricky Gervais.	
HIST	Clash of the Gods The story of "Beowulf."		Modern Marvels "Night" (CC)		Ancient Aliens Searching for evidence that aliens influenced mankind in ancient times.				Clash of the Gods (N) (CC)		History of Sex "Ancient Civilizations" (CC)	
LIFE	Grey's Anatomy "Six Days" (CC)		Sherri "Pilot" (CC)	Rita Rocks (CC)	Reba (CC)	Reba (CC)	Army Wives "Fire in the Hole" (CC)		Drop Dead Diva "Dead Model Walking"		Will & Grace (CC)	Will & Grace (CC)
MAX	(5:40) "The Dark Knight" ('08, Action) ★★★★ Christian Bale. 'PG-13' (CC)				(:15) "Reality Bites" ('94, Drama) ★★ Winona Ryder. Premiere. 'PG-13' (CC)				"Role Models" ('08, Comedy) ★★★ Seann William Scott. 'R' (CC)			Sex Games Cancun
MAX2	(5:20) "Baby Boy" ('01, Drama) ★★★ Tyrese Gibson. 'R' (CC)			(:35) "The Hitcher" ('07, Suspense) ★ Sean Bean. 'R' (CC)			"Swordfish" ('01, Suspense) ★★½ John Travolta. 'R' (CC)			Forbidden Science	(:15) "Baby Boy" ('01) ★★★ 'R' (CC)	
MTV	Disaster Date (N)	Popzilla (N)	Nitro Circus (CC)	Nitro Circus (CC)	Fantasy Fact.	Fantasy Fact.	True Life		MTV Special		True Life	
NICK	iCarly (CC)	True Jackson, VP	SpongeBob	SpongeBob	Glenn Martin, DDS	Malcolm-Mid.	George Lopez (CC)	George Lopez (CC)	Hates Chris	Hates Chris	The Nanny (CC)	The Nanny (CC)
SHOW	(4:50) "The Mist" ('07) ★★½ iTV. 'R'		"Meet the Browns" ('08, Comedy-Drama) ★★ Tyler Perry. iTV Premiere. 'PG-13'				Dexter (iTV) Dexter misplaces evidence.		Californication (iTV)	Californication (iTV)	Dexter (iTV) Dexter misplaces evidence.	
SHOW2	"The Eye" ('08, Horror) ★★ Jessica Alba. 'PG-13'			(:45) "The Kite Runner" ('07) ★★½ Khalid Abdalla. A man returns to Afghanistan to find an old friend's son.					Strikeforce From May 10, 2008 in Chicago. (CC)			
SPIKE	CSI: Crime Scene Investigation		CSI: Crime Scene Investigation		UFC Unleashed (CC)		The Ultimate Fighter		The Ultimate Fighter		The Ultimate Fighter	
SPSO	World Poker Tour: Season 7 (Part 2 of 2)		College Football Iowa State vs. Kansas State. From Kansas City, Mo. (Taped)						Best Damn 50	The Final Score	Jay Glazer	The Final Score
STARZ	(5:20) "Snow Dogs" ('02) ★★ 'PG' (CC)		(:05) "High School Musical 3: Senior Year" ('08) ★★½ Zac Efron. 'G' (CC)				"The Mummy Returns" ('01, Adventure) ★★½ Brendan Fraser. 'PG-13' (CC)				(:15) "Gone Baby Gone" ('07) ★★★ 'R'	
SYFY	(5:00) Stargate Universe "Air" (CC)				Ghost Whisperer "Miss Fortune" (CC)		Ghost Whisperer "Fury" (CC)		Ghost Whisperer "The Vanishing" (CC)		Kai Doh Maru Skilled warrior. (CC)	
TBS	Seinfeld (CC)	The Office (CC)	My Name Is Earl	My Name Is Earl	Family Guy (CC)	Family Guy (CC)	Family Guy "PTV"	Family Guy (CC)	Family Guy (CC)	Family Guy (CC)	Seinfeld (CC)	Seinfeld "The Slicer"
TCM	(5:45) "Thousands Cheer" ('43, Musical) ★★★ Kathryn Grayson, Gene Kelly. (CC)				Private Screenings Leslie Caron.		"An American in Paris" ('51, Musical) ★★★★ Gene Kelly, Leslie Caron. (CC) (DVS)				"Gigi" ('58, Musical) ★★★★ Leslie Caron.	
TDC	Cash Cab (CC)	Cash Cab (CC)	Man vs. Wild Surviving in Namibia. (CC)		Man vs. Wild "Alabama" (CC)		Chain Gang: Maricopa County (N) (CC)		Destroyed	Destroyed	Man vs. Wild "Alabama" (CC)	
TLC	Say Y

R&R

TUESDAY PRIME TIME — OCTOBER 6

	6:00	6:30	7:00	7:30	8:00	8:30	9:00	9:30	10:00	10:30	11:00	11:30
WRBL 3	WRBL Evening	Evening News	Jeopardy! (N) (CC)	Wheel of Fortune (N)	NCIS "The Inside Man" (N) (CC)		NCIS: Los Angeles "Predator" (N) (CC)		The Good Wife "Home" (N) (CC)		WRBL Night Watch	Late Show
WTVM 9	News	World News-Gibson	Inside Edition (CC)	Entertainment	Shark Tank (N) (CC)		Dancing With the Stars Elimination. (CC)		the forgotten "Football John" (N) (CC)		News	(:35) Nightline (N)
WLTZ 38	NBC 38 News at 6	NBC Nightly News	NBC 38 News at 7	The Insider (N)	The Biggest Loser A medical condition sidelines one contestant. (N) (CC)				The Jay Leno Show (N) (CC)		Everybody-Raymond	Tonight Show
WXTX 54	Hates Chris	Hates Chris	The Office (CC)	The Office (CC)	Hell's Kitchen (N) (CC)		So You Think You Can Dance (N) (CC)		FOX 54 News Ten	Seinfeld (CC)	Half & Half (CC)	King of the Hill
WJSP 28	The NewsHour With Jim Lehrer (N) (CC)		Nature "Supersize Crocs" (CC) (DVS)		Nova Charles Darwin must decide whether to make his theory of evolution public. (N)				Frontline "Growing Up Online"		Tavis Smiley (N)	Business Rpt.
WLGA 66	My Wife and Kids	My Wife and Kids	My Name Is Earl	My Name Is Earl	"Never Talk to Strangers" ('95, Suspense) ★★ Rebecca De Mornay, Antonio Banderas.				Star Trek: The Next Generation "Deja Q"		Andy Griffith	Access Hollywood
WYBU 16	Hour of Healing with Richard Roberts		Kenneth Hagin Jr.	Day of Salvation	Word of Excellence	Dwight Keith	Life Today	Bay Focus	The 700 Club (CC)		Pure Passion	Jewish Voice
A&E	CSI: Miami "The Oath" (CC)		Criminal Minds "The Perfect Storm" (CC)		The First 48 "Devil's Candy" (CC)		Parking Wars (CC)	Parking Wars (CC)	Parking Wars (CC)	Parking Wars (N)	Parking Wars (CC)	Parking Wars (CC)
AMC	"K-911" ('99) ★★ James Belushi. A detective and his dog track an unbalanced criminal.				"The Astronaut Farmer" ('07) ★★½ Billy Bob Thornton. A space-obsessed rancher builds a rocket in his barn.					"Analyze This" ('99) ★★★ Robert De Niro, Billy Crystal. (CC)		
BET	106 & Park: BET's Top 10 Live (CC)			"Diary of a Mad Black Woman" ('05) ★★ Kimberly Elise. A woman starts over after her husband leaves her.					The Game (CC)	The Game (CC)	The Wendy Williams Show (N) (CC)	
CNBC	Mad Money		Kudlow Report		Marijuana Inc.: America's Pot Industry		Executive Vision (N)		Dirty Money: High-End Prostitution		Mad Money	
CNN	(4:00) The Situation Room With Wolf Blitzer		Lou Dobbs Tonight (CC)		Campbell Brown (N)		Larry King Live (N) (CC)		Anderson Cooper 360 (CC)			
COM	RENO 911! (CC)	Tosh.0 (CC)	Daily Show	The Colbert Report	Scrubs (CC)	Scrubs (CC)	South Park (CC)	South Park (CC)	South Park (CC)	South Park (CC)	Daily Show	The Colbert Report
DIS	Phineas and Ferb	Zack & Cody	Wizards-Place	Hannah Montana	"Halloweentown II: Kalabar's Revenge" ('01) Debbie Reynolds.			Phineas and Ferb	Phineas and Ferb	Hannah Montana	Wizards-Place	That's So Raven
E!	Kourtney & Khloe	Kourtney & Khloe	E! News (N)	The Daily 10 (N)	True Hollywood Story "Rock Daughters"		Maxim Celebrity Beach Watch		Girls Next Dr	Kourtney & Khloe	Chelsea Lately (N)	E! News
ESPN	SportsCenter (Live) (CC)		E:60 (N)		30 for 30 (N)		2009 World Series of Poker (Taped)		2009 World Series of Poker (Taped)		SportsCenter (Live) (CC)	
FAM	Fresh Prince	Fresh Prince	That '70s Show	That '70s Show	America's Funniest Home Videos (CC)		America's Funniest Home Videos (CC)		America's Funniest Home Videos (CC)		The 700 Club (CC)	
FX	(5:00) "White Chicks" ('04, Comedy) ★★ Shawn Wayans, Marlon Wayans.				"Wild Hogs" ('07, Comedy) ★½ Tim Allen. Four friends take a motorcycle road trip.				Sons of Anarchy "Smite" (N)		Sons of Anarchy "Smite"	
HBO	(4:45) X-Men ★★★	"The Fifth Element" ('97, Science Fiction) ★★★ Bruce Willis. 'PG-13' (CC)				Where the Wild	"The Mummy: Tomb of the Dragon Emperor" ('08) ★★ Brendan Fraser. 'PG-13' (CC)				Entourage (CC)	Curb-Enthsm
HBO2	(5:15) "Vertical Limit" ('00) ★★½ Chris O'Donnell. 'PG-13' (CC)			REAL Sports With Bryant Gumbel (CC)		Entourage (CC)	Entourage (CC)	Entourage (CC)	(:15) Real Time With Bill Maher (CC)		(:15) Epitafios (N Subtitled-English)	
HIST	Rogue Waves (CC)		Modern Marvels "Water" Water. (CC)		The Universe (CC)		The Universe "Space Wars" (N) (CC)		How the Earth Was Made "Loch Ness"		That's Impossible Robots. (CC)	
LIFE	Grey's Anatomy "Great Expectations"		Sherri (N) (CC)	Rita Rocks (N) (CC)	Reba (CC)	Reba "Van's Agent"	How I Met	How I Met	Sherri (CC)	Rita Rocks (CC)	Will & Grace (CC)	Will & Grace (CC)
MAX	(5:50) "Jurassic Park" ('93, Science Fiction) ★★★½ Sam Neill. 'PG-13' (CC)				"The Bourne Ultimatum" ('07, Action) ★★★ Matt Damon, Julia Stiles. 'PG-13' (CC)				"Booty Call" ('97, Comedy) ★★½ Jamie Foxx. 'R' (CC)			Life on Top (CC)
MAX2	Definitely, Maybe	(:45) "Space Cowboys" ('00) ★★★ Clint Eastwood. NASA reunites four aging flyboys for an urgent mission.					"Role Models" ('08, Comedy) ★★★ Seann William Scott. 'R' (CC)			Co-Ed Confidential 3	(:15) "The Brothers" ('01) ★★★ 'R' (CC)	
MTV	Disaster Date	Popzilla (N)	True Life Relationships.		True Life Jealousy in relationships. (CC)		The City (CC)	The Hills (CC)	The Hills (CC)	The City (N) (CC)	The Hills (CC)	The City (CC)
NICK	iCarly (CC)	True Jackson, VP	SpongeBob	SpongeBob	Malcolm-Mid.	Malcolm-Mid.	George Lopez (CC)	George Lopez (CC)	Hates Chris	Hates Chris	The Nanny (CC)	The Nanny (CC)
SHOW	"Mr. Holland's Opus" ('95, Drama) ★★★ Richard Dreyfuss. iTV. Life steers a musician toward teaching. 'PG'					"The Cake Eaters" ('07) Elizabeth Ashley. iTV Premiere. 'R'			Dexter (iTV) Dexter misplaces evidence.		Californication (iTV)	Californication (iTV)
SHOW2	(:15) "Why Did I Get Married?" ('07, Comedy-Drama) ★★½ Tyler Perry. 'PG-13'				(:15) "Meet the Browns" ('08, Comedy-Drama) ★★ Tyler Perry. Premiere. 'PG-13'				Strikeforce: Lawler vs. Shield (CC)			
SPIKE	CSI: Crime Scene Investigation		CSI: Crime Scene Investigation		UFC Unleashed (CC)		DEA		DEA "Marijuana Grow House"		Surviving Disaster "Lost at Sea" (N)	
SPSO	Tom O'Brien	Jay Glazer	Best Damn Top 50 Special		UEFA Champions League Soccer Manchester United vs. Wolfsburg.					The Final Score	Pro Football Profiles	The Final Score
STARZ	(3:50) Armageddon	Starz Studios	(6:50) "Swing Vote" ('08, Comedy) ★★½ Kevin Costner, Madeline Carroll. 'PG-13' (CC)				"Seven Pounds" ('08) ★★ Will Smith. A man changes the lives of seven strangers. (CC)				(:10) "Lakeview Terrace" ('08) ★★½ (CC)	
SYFY	Scare Tactics (CC)	Scare Tactics (CC)	Scare Tactics (CC)	Scare Tactics (CC)	Scare Tactics (CC)	Scare Tactics (CC)	Scare Tactics (CC)	Scare Tactics (CC)	ECW (Live)		"Stir of Echoes: The Homecoming" ('07)	
TBS	Seinfeld "The Voice"	The Office (CC)	My Name Is Earl	My Name Is Earl	The Office (CC)	The Office (CC)	The Office (CC)	The Office (CC)	The Office (CC)	The Office (CC)	The Office (CC)	The Office (CC)
TCM	(:15) "Kismet" ('44, Fantasy) ★★★ Ronald Colman, Marlene Dietrich. (CC) (DVS)				"Easy to Love" ('53, Musical) ★★★ Esther Williams, Van Johnson. (CC)				"Million Dollar Mermaid" ('52, Biography) ★★★ Esther Williams, Victor Mature. (CC)			
TDC	Dirty Jobs "Vexcon" (CC)		Dirty Jobs Harvesting hops for beer. (CC)		Dirty Jobs "Cranberry Farmer" (CC)		Dirty Jobs Crush abandoned boats. (N)		Ghost Lab Louisiana landmarks. (CC)		Dirty Jobs "Cranberry Farmer" (CC)	
TLC	Say Yes-Dress	Say Yes-Dress	Ultimate Cake Off The Ebell in Los Angeles.		Cake Boss (CC)	Cake Boss (CC)	20 Years, 20 Duggars		Child Frozen in Time (CC)		Cake Boss (CC)	Cake Boss (CC)
TMC	(5:45) "Falcon Down" ('00, Action) Judd Nelson. Premiere. 'R' (CC)		(:20) "Stateside" ('04, Drama) ★★ Rachael Leigh Cook. 'R' (CC)				"Feast of Love" ('07, Drama) ★★ Morgan Freeman, Greg Kinnear. Premiere. 'R' (CC)				"Lars and the Real Girl" ('07) ★★★ (CC)	
TNT	Bones "The Bone That Blew" (CC)		Bones "Double Trouble in the Panhandle"		Bones "Fire in the Ice" (CC)		Bones "The Bond in the Boot" (CC)		HawthoRNe "Night Moves" (CC)		Saving Grace "Popcorn" (CC)	
TOON	(5:00) "Scooby Doo! Pirates Ahoy!" ('06)		Johnny Test (CC)	Johnny Test (CC)	Total Drama Island	Total Drama Action	Stoked	6TEEN	King of the Hill	King of the Hill	Family Guy (CC)	Family Guy (CC)
TTC	Bizarre Foods With Andrew Zimmern		Andrew Zimmern's Bizarre World (CC)		Anthony Bourdain: No Reservations (CC)		Bizarre Foods With Andrew Zimmern		Andrew Zimmern's Bizarre World (CC)		Andrew Zimmern's Bizarre World (CC)	
TVL	Andy Griffith	Andy Griffith	Andy Griffith	Andy Griffith	Married... With	Married... With	Married... With	Married... With	Married... With	Married... With	Married... With	Married... With
UNI	Que Locura	Noticiero Univisión	Un Gancho al Corazón		En Nombre del Amor		Sortilegio		Cristina		Primer Impacto Extra	Noticiero Univisión
USA	Law & Order: Special Victims Unit "Trade"		Law & Order: Special Victims Unit "Cold"		Law & Order: Special Victims Unit "Trials"		Law & Order: Special Victims Unit (CC)		Law & Order: Special Victims Unit "Swing"		Law & Order: Special Victims Unit (CC)	
WGN	Becker (CC)	Becker "D.N.R."	America's Funniest Home Videos (CC)		"Octopussy" ('83) ★★★ Roger Moore. Agent James Bond fights Russians planning world conquest. (CC)					Home Videos	Scrubs (CC)	Scrubs (CC)

WEDNESDAY PRIME TIME — OCTOBER 7

	6:00	6:30	7:00	7:30	8:00	8:30	9:00	9:30	10:00	10:30	11:00	11:30
WRBL 3	WRBL Evening	Evening News	Jeopardy! (N) (CC)	Wheel of Fortune (N)	Old Christine	Gary Unmarried (N)	Criminal Minds "Reckoner" (N) (CC)		CSI: NY (N) (CC)		WRBL Night Watch	Late Show
WTVM 9	News	World News-Gibson	Inside Edition (CC)	Entertainment	Hank "Yard Sale" (N)	The Middle (N)	Modern Family (N)	Cougar Town (N)	Eastwick "Madams and Madames" (N)		News	(:35) Nightline (N)
WLTZ 38	NBC 38 News at 6	NBC Nightly News	NBC 38 News at 7	The Insider (N)	Mercy "Hope You're Good, Smiley Face"		Law & Order: Special Victims Unit (N)		The Jay Leno Show Wanda Sykes. (N)		Everybody-Raymond	Tonight Show
WXTX 54	Hates Chris	Hates Chris	The Office (CC)	The Office (CC)	So You Think You Can Dance (N) (CC)		Glee "Vitamin D" (N) (CC)		FOX 54 News Ten	Seinfeld (CC)	Half & Half (CC)	King of the Hill
WJSP 28	The NewsHour With Jim Lehrer (N) (CC)		Georgia Traveler	Georgia Traveler	Georgia Backroads		More Georgia Backroads		Soundstage "Sugarland" (CC)		Tavis Smiley (N)	Business Rpt.
WLGA 66	My Wife and Kids	My Wife and Kids	My Name Is Earl	My Name Is Earl	"Child's Play" ('88) ★★½ Catherine Hicks. Woman buys killer Chucky doll for son.				Star Trek: The Next Generation (CC)		Andy Griffith	Access Hollywood
WYBU 16	Hour of Healing with Richard Roberts		Travel the Road	Steve-Kathy	Joseph Prince	Love a Child	Life Today	Jentezen Franklin	The 700 Club (CC)		All Over the World	7th Street Theater
A&E	CSI: Miami "Rap Sheet" (CC)		Criminal Minds "Psychodrama" (CC)		Bounty Hunter	Bounty Hunter	Bounty Hunter	Bounty Hunter	Bounty Hunter	Bounty Hunter	Parking Wars (CC)	Parking Wars (CC)
AMC	(5:15) "Last of the Dogmen" ('95, Western) ★★ Tom Berenger, Barbara Hershey. (CC)				Lonesome Dove Two former Texas Rangers join a cattle drive to Montana Territory. (Part 1 of 2) (CC)							
BET	106 & Park: BET's Top 10 Live (CC)				"Half Past Dead 2" ('07, Action) Bill Goldberg, Kurupt.				First In (N) (CC)	The Game (CC)	The Wendy Williams Show (N) (CC)	
CNBC	Mad Money		Kudlow Report		Scam: Bernie Madoff's Crime		American Greed		American Greed		Mad Money	
CNN	(4:00) The Situation Room With Wolf Blitzer		Lou Dobbs Tonight (CC)		Campbell Brown (N)		Larry King Live (N) (CC)		Anderson Cooper 360 (CC)			
COM	RENO 911! (CC)	Tosh.0 (CC)	Daily Show	The Colbert Report	Scrubs "My Cuz"	Scrubs (CC)	Futurama (CC)	South Park (CC)	South Park (CC)	Secret Girlfriend	Daily Show	The Colbert Report
DIS	Phineas and Ferb	Zack & Cody	Wizards-Place	Hannah Montana	"Halloweentown High" ('04, Fantasy) Debbie Reynolds. (CC)			Phineas and Ferb	Phineas and Ferb	Hannah Montana	Wizards-Place	That's So Raven
E!	E! Investigates: Husbands Who Kill		E! News (N)	The Daily 10 (N)	Hugh Hefner: Girlfriends, Wives and Centerfolds: The E! True Hollywood Story Playboy.				Hollywood Ex Wives: True Story		Chelsea Lately (N)	E! News
ESPN	SportsCenter (Live) (CC)		Baseball Tonight	NFL Live (CC)	2009 World Series of Poker		2009 World Series of Poker		30 for 30		SportsCenter (Live) (CC)	
FAM	Fresh Prince	Fresh Prince	That '70s Show	That '70s Show	"The Wedding Date" ('05) ★★ Debra Messing, Dermot Mulroney. (CC)				America's Funniest Home Videos (CC)		The 700 Club (CC)	
FX	"Wild Hogs" ('07, Comedy) ★½ Tim Allen. Four friends take a motorcycle road trip.				"The Fast and the Furious" ('01, Action) ★★½ Vin Diesel, Paul Walker.				"The Fast and the Furious" ('01, Action) ★★½ Vin Diesel, Paul Walker.			
HBO	(:15) "Juno" ('07, Comedy-Drama) ★★★½ Ellen Page, Michael Cera. 'PG-13' (CC)				Joe Buck Live Former NFL quarterbacks.		Bored to Death	Bored to Death	Bored to Death	Curb-Enthsm	(:05) Real Time With Bill Maher (CC)	
HBO2	(:15) "Love Field" ('92, Drama) ★★ Michelle Pfeiffer. Premiere. 'PG-13' (CC)				"Prom Night in Mississippi" ('09, Documentary) 'NR' (CC)		"Grey Gardens" ('09, Docudrama) Drew Barrymore, Jessica Lange. (CC)					Secret of Bees
HIST	Cities of the Underworld (CC)		Modern Marvels "Dams" (CC)		MonsterQuest "Devils in New Jersey"		Nostradamus Effect (N) (CC)		MysteryQuest "Atlantis" (N) (CC)		Cities of the Underworld (CC)	
LIFE	Grey's Anatomy "Walk on Water" (CC)		Sherri (N) (CC)	Rita Rocks (N)	Reba "Surprise"	Reba (CC)	"Saved!" ('04) ★★ Jena Malone. A pregnant teenager faces ostracism. (CC)				Will & Grace (CC)	Will & Grace (CC)
MAX	(4:45) Summer Catch	"Death Wish II" ('82, Crime Drama) ★ Charles Bronson. 'R' (CC)			"Tin Men" ('87, Comedy) ★★★ Richard Dreyfuss, Danny DeVito. 'R' (CC)				"Role Models" ('08, Comedy) ★★★ Seann William Scott. 'R' (CC)			Sex Games Cancun
MAX2	"Black Sheep" ('96, Comedy) ★½ Chris Farley. 'PG-13' (CC)			"Rush Hour 3" ('07, Action) ★½ Jackie Chan. 'PG-13' (CC)			"The Sisterhood of the Traveling Pants 2" ('08) ★★½ Amber Tamblyn. 'PG-13' (CC)				Best Sex Ever (CC)	Black Sheep ★½
MTV	Disaster Date (N)	Popzilla (N)	Parental Control	The Hills (CC)	The City (CC)	Real World/Road Rules Challenge Thailand. (CC)			Real World/Road Rules Challenge (N)		RW-RR Chall.	Real World-Rd
NICK	iCarly (CC)	True Jackson, VP	SpongeBob	SpongeBob	Malcolm-Mid.	Malcolm-Mid.	George Lopez (CC)	George Lopez (CC)	Hates Chris	Hates Chris	The Nanny (CC)	The Nanny (CC)
SHOW	Lions for Lambs ('07)	(:20) "The Eye" ('08, Horror) ★★ Jessica Alba. iTV. 'PG-13'			Full Color Football: History of the AFL		Inside the NFL NFL news and highlights.		Dexter (iTV) Dexter misplaces evidence.		Inside the NFL NFL news and highlights.	
SHOW2	(4:45) "Sicko" ('07) ★★★ 'PG-13'		(6:55) "Margot at the Wedding" ('07) ★★★ Nicole Kidman. 'R'			"The Cake Eaters" ('07, Drama) Elizabeth Ashley. Premiere. 'R'			Inside the NFL NFL news and highlights.		Strikeforce: Shamrock vs. Diaz	
SPIKE	CSI: Crime Scene Investigation		CSI: Crime Scene Investigation		UFC Unleashed		UFC Unleashed (CC)		The Ultimate Fighter (N)		The Ultimate Fighter	
SPSO	ACC Football	Best Damn 50	Best Damn Hooters Dream Girl Special		Women's College Volleyball LSU at Alabama.				SEC Gridiron Live (Live)		ACC Football	The Final Score
STARZ	(5:20) "Step Brothers" ('08) ★★½ 'R'		(:05) "Never Back Down" ('08, Action) ★½ Djimon Hounsou, Sean Faris. 'PG-13' (CC)				Crash (CC)		"Bedtime Stories" ('08, Comedy) ★★ Adam Sandler. 'PG' (CC)		(:45) Crash (CC)	
SYFY	Friday the 13th: The Series "Dr. Jack"		Ghost Hunters Tuberculosis hospital. (CC)		Ghost Hunters "Tombstone" (CC)		Ghost Hunters "Glimmer Men" (N) (CC)		Destination Truth (N) (CC)		Ghost Hunters "Glimmer Men" (CC)	
TBS	(5:00) MLB Baseball National League Division Series Game 1 -- Teams TBA. (Live) (CC)					MLB Baseball American League Division Series Game 1 -- Teams TBA. (Live) (CC)						
TCM	"A Stolen Life" ('46, Drama) ★★½ Bette Davis, Glenn Ford. (CC)				"Foul Play" ('78, Suspense) ★★★ Goldie Hawn, Chevy Chase.				"Butterflies Are Free" ('72, Comedy-Drama) ★★★½ Goldie Hawn, Edward Albert.			
TDC	MythBusters "Mind Control" Mind control.		MythBusters Whether red rags affect bulls.		MythBusters "Curving Bullets" (CC)		MythBusters Bullet dropped vs. fired. (N)		Monster Bug Wars! (N) (CC)		MythBusters "Curving Bullets" (CC)	
TLC	Say Yes-Dress	Say Yes-Dress	I Didn't Know	I Didn't Know	I Didn't Know	I Didn't Know	King of the Crown	King of the Crown	Toddlers & Tiaras Pageant in Hawaii. (N)		I Didn't Know	I Didn't Know
TMC	(:15) "Lara Croft: Tomb Raider" ('01, Adventure) ★★ Angelina Jolie, Jon Voight. 'PG-13'				"Death at a Funeral" ('07) ★★★ Matthew MacFadyen. 'R' (CC)		"Love & Sex" ('00) ★★ Famke Janssen. Premiere. (CC)				"Wes Craven Presents Dracula II"	
TNT	NUMB3RS "Jacked" (CC)		NUMB3RS "Trouble in Chinatown" (CC)		NUMB3RS "Sneakerhead" (CC)		NUMB3RS "Guilt Trip" (CC)		Leverage "The Order 23 Job" (CC)		Dark Blue "Purity" (CC)	
TOON	(5:30) "Scooby-Doo and the Witch's Ghost"		Scary Godmother Halloween Spooktakular		Special		The Othersiders	Teen Titans	King of the Hill	King of the Hill	Family Guy (CC)	Family Guy (CC)
TTC	Million Dollar Planes Planes. (CC)		Super Yachts (CC)		Extreme Traditions (N) (CC)		Man v. Food (CC)	Man v. Food (CC)	Man v. Food (N)	Man v. Food (CC)	Man v. Food (CC)	Man v. Food (CC)
TVL	Little House on the Prairie "Barn Burner"		Beverly Hillbillies	Beverly Hillbillies	Married... With	Married... With	M*A*S*H (CC)	M*A*S*H (CC)	M*A*S*H (CC)	M*A*S*H (CC)	M*A*S*H (CC)	M*A*S*H (CC)
UNI	Que Locura	Noticiero Univisión	Un Gancho al Corazón		En Nombre del Amor		Sortilegio		Don Francisco Presenta		Primer Impacto Extra	Noticiero Univisión
USA	NCIS "See No Evil" (CC)		NCIS "Cover Story" (CC)		NCIS "Last Man Standing" (CC)		NCIS "Agent Afloat" (CC)		NCIS "Capitol Offense" (CC)		"50 First Dates" ('04) ★★ Adam Sandler.	
WGN	Becker "Pilot" (CC)	Becker (CC)	America's Funniest Home Videos (CC)		"A View to a Kill" ('85) ★★½ Roger Moore. Agent 007 fights a genetic superman bent on world conquest.					Home Videos	Scrubs (CC)	Scrubs (CC)

THURSDAY PRIME TIME — OCTOBER 8

	6:00	6:30	7:00	7:30	8:00	8:30	9:00	9:30	10:00	10:30	11:00	11:30
WRBL 3	WRBL Evening	Evening News	Jeopardy! (N) (CC)	Wheel of Fortune (N)	Survivor: Samoa (N) (CC)		CSI: Crime Scene Investigation (N)		The Mentalist "Red Badge" (N) (CC)		WRBL Night Watch	Late Show
WTVM 9	News	World News-Gibson	Inside Edition (CC)	Entertainment	FlashForward "137 Sekunden" (N) (CC)		Grey's Anatomy "Tainted Obligation" (N)		(:01) Private Practice "The Way We Were"		News	(:35) Nightline (N)
WLTZ 38	NBC 38 News at 6	NBC Nightly News	NBC 38 News at 7	The Insider (N)	Community (N) (CC)	Parks-Recreat	The Office "Niagara" (N) (CC)		The Jay Leno Show (N) (CC)		Everybody-Raymond	Tonight Show
WXTX 54	Hates Chris	Hates Chris	The Office (CC)	The Office (CC)	Bones (N) (CC)		Fringe "Momentum Deferred" (N) (CC)		FOX 54 News Ten	Seinfeld (CC)	Half & Half (CC)	King of the Hill
WJSP 28	The NewsHour With Jim Lehrer (N) (CC)		Georgia Outdoors	Prep Sports Plus	Antiques Roadshow "Spokane, WA" (CC)		The Windsors: A Royal Dynasty		"42nd Street" ('33) ★★★★ Ruby Keeler, Warner Baxter. (CC)			Business Rpt.
WLGA 66	My Wife and Kids	My Wife and Kids	My Name Is Earl	My Name Is Earl	"A Trick of the Mind" ('06, Suspense) Paul Johansson, Alexandra Holden.				Star Trek: The Next Generation (CC)		Andy Griffith	Access Hollywood
WYBU 16	Hour of Healing with Richard Roberts		It's Supernatural	Giving Hope	Van Impe Pres	Gods News	Life Today	Worship Center	The 700 Club (CC)		Christians & Jews	Purpose for Life
A&E	CSI: Miami "Innocent" (CC)		Criminal Minds "Aftermath" (CC)		The First 48 "Silenced" (CC)		The First 48 "Up in Flames; Drive-By"		The First 48 (CC)		Crime 360 Mother's Day murder. (CC)	
AMC	(4:00) Lonesome Dove (Part 1 of 2) (CC)				Lonesome Dove Jake's involvement with the Suggs gang reaches a tragic climax. (Part 2 of 2) (CC)							
BET	106 & Park: BET's Top 10 Live (CC)				"Hair Show" ('04) ★½ Mo'Nique. A hairstylist needs her sister's help to win a contest.				Movie			
CNBC	Mad Money		Kudlow Report		Big Mac: Inside the McDonald's Empire		Marijuana Inc.: America's Pot Industry		Biography "Ben & Jerry" Ben & Jerry.		Mad Money	
CNN	(4:00) The Situation Room With Wolf Blitzer		Lou Dobbs Tonight (CC)		Campbell Brown (N)		Larry King Live (CC)		Anderson Cooper 360 (CC)			
COM	Daniel Tosh: Completely Serious (CC)		Daily Show	The Colbert Report	Scrubs "My Finale"	Scrubs "My Finale"	Jeff Dunham: Spark of Insanity (CC)		Tosh.0 (N) (CC)	South Park (CC)	Daily Show	The Colbert Report
DIS	Phineas and Ferb	Zack & Cody	Wizards-Place	Hannah Montana	"Return to Halloweentown" ('06, Comedy) Sara Paxton. 'NR' (CC)			Phineas and Ferb (N)	Phineas and Ferb	Hannah Montana	Wizards-Place	That's So Raven
E!	Hollywood Ex Wives: True Story		E! News (N)	The Daily 10 (N)	E! Investigates: When Husbands Murder		E! Investigates: Teenage Trafficking (N)		Kourtney & Khloe	The Girls Next Door	Chelsea Lately	E! News
ESPN	SportsCenter (Live) (CC)		Baseball Tonight	NFL Live (CC)	College Football Live (Live) (CC)		College Football Nebraska at Missouri. (Live)					
FAM	Fresh Prince	Fresh Prince	That '70s Show	"A Walk to Remember" ('02) ★★ Shane West. A high-school delinquent courts a minister's daughter. (CC)					America's Funniest Home Videos (CC)		The 700 Club (CC)	
FX	(5:30) "Bedazzled" ('00) ★★½ Brendan Fraser, Elizabeth Hurley.			"There's Something About Mary" ('98, Romance-Comedy) ★★½ Cameron Diaz, Matt Dillon.					Always Sunny	Always Sunny	Always Sunny	Always Sunny
HBO	Days of Thunder	(:45) "Madagascar: Escape 2 Africa" ('08) ★★★ Voices of Ben Stiller. 'PG' (CC)				"Outrage" ('09, Documentary) ★★★ 'R'			Entourage (CC)	Entourage (CC)	(:15) Real Sex 16 (CC)	
HBO2	Finding Forrester	Where the Wild	"All the Pretty Horses" ('00, Drama) ★★½ Matt Damon, Henry Thomas. 'PG-13' (CC)				"The Mummy: Tomb of the Dragon Emperor" ('08) ★★ Brendan Fraser. 'PG-13' (CC)				Bored to Death	Curb-Enthsm
HIST	Gangland "Biker Wars 2" (CC)		Modern Marvels "70s Tech" (CC)		Gangland "Blood River" (CC)		Marked "Death of the Yakuza" (N) (CC)		Motorheads (CC)		Deep Sea Salvage "Deadly Rig" (CC)	
LIFE	Grey's Anatomy "Some Kind of Miracle"		Sherri (N) (CC)	Rita Rocks (N) (CC)	Reba "All Fore One"	Reba (CC)	Project Runway "The Sky Is the Limit"		Project Runway (N) (CC)		Models-Runway	Project Runway
MAX	Two Can Play	"Exit Wounds" ('01, Action) ★ Steven Seagal, DMX. 'R' (CC)			(:15) "Death Becomes Her" ('92, Fantasy) ★★★ Meryl Streep. Premiere. 'PG-13' (CC)				"The Happening" ('08) ★ Mark Wahlberg. 'R' (CC)			Sex Spirit ('09) 'NR'
MAX2	(5:25) "Joy Ride" ('01) ★★★ Steve Zahn.		(:10) "Chain Reaction" ('96, Action) ★★ Keanu Reeves, Morgan Freeman. 'PG-13' (CC)				"The Dark Knight" ('08, Action) ★★★★ Christian Bale. The Joker creates havoc in Gotham City. 'PG-13' (CC)					(:35) The Ruins ★★
MTV	Disaster Date	Popzilla (N)	Pranked	Fantasy Fact.	Bully Beatdown	Nitro Circus (CC)	Fantasy Fact.	Bully Beatdown (N)	Nitro Circus (N)	Pranked (N)	Fantasy Fact.	Bully Beatdown
NICK	iCarly (CC)	True Jackson, VP	SpongeBob	SpongeBob	Malcolm-Mid.	Malcolm-Mid.	George Lopez (CC)	George Lopez (CC)	Hates Chris	Hates Chris	The Nanny (CC)	The Nanny (CC)
SHOW	10 Items or Less	In Pot We Trust (iTV) Medicinal marijuana. (CC)			Dexter (iTV) Dexter misplaces evidence.		"Beer League" ('06, Comedy) ★★ Artie Lange. iTV. 'R' (CC)		"Zerophilia" ('05) ★★ Taylor Handley. iTV Premiere. 'NR'			
SHOW2	(4:45) The Deal ('08)	"Along Came a Spider" ('01, Suspense) ★★ Morgan Freeman, Monica Potter. 'R'				(:25) "Saw IV" ('07, Horror) ★½ Tobin Bell, Scott Patterson. 'R'			Boxing Allan Green vs. Victor Oganov.			
SPIKE	CSI: Crime Scene Investigation		CSI: Crime Scene Investigation		UFC Unleashed (CC)		TNA Wrestling (N) (CC)				TNA Wrestling: Global Impact 2 (N)	
SPSO	ACC All-Access (N)	ACC Football	SEC Gridiron Live		Tennis 2009: Outback Champions Series -- Cayman Final. (N)			Pro Football Profiles	ACC All-Access	The Final Score	Golden Age	The Final Score
STARZ	(4:45) "Miracle at St. Anna" ('08, War) ★★ Derek Luke. 'R' (CC)		"Cadillac Records" ('08, Drama) ★★★ Adrien Brody, Beyoncé Knowles. 'R' (CC)					(:20) "Step Up 2 the Streets" ('08) ★★½ Briana Evigan. 'PG-13'			Crash (CC)	
SYFY	Wolf Lake "If These Wolves Could Talk"		"Freddy vs. Jason" ('03, Horror) ★★ Robert Englund, Ken Kirzinger.				"The Possessed" ('08, Documentary) Christopher Saint Booth, John Zaffis. Premiere.				Children of the Grave	
TBS	MLB Baseball National League Division Series Game 2 -- Teams TBA. (Live) (CC)							MLB Baseball National League Division Series Game 2 -- Teams TBA. (Live) (CC)				
TCM	(:15) "The Girl From 10th Avenue" ('35, Drama) ★★ Bette Davis, Ian Hunter.				"Sullivan's Travels" ('41) ★★★★ Joel McCrea, Veronica Lake.			(:45) "Hallelujah, I'm a Bum" ('33) ★★★ Al Jolson.			(:15) "My Man Godfrey" ('36) ★★★ (CC)	
TDC	Cash Cab (CC)	Cash Cab (CC)	Destroyed	Destroyed	Destroyed	Destroyed	Hudson Plane Crash: What Happened		County Jail: Las Vegas (CC)		Destroyed	Destroyed
TLC	Police Women of Broward County (CC)		Police Women of Broward County (CC)		Police Women of Broward County (CC)		Police Women of Broward County (N)		Police Women of Broward County (CC)		Police Women of Broward County (CC)	
TMC	(5:55) "Get on the Bus" ('96, Drama) ★★★ Richard Belzer, De'aundre Bonds. 'R'				"Carolina" ('03) Julia Stiles. Two men vie for the affections of a young woman. 'PG-13'				"The Nanny Diaries" ('07) ★★ Scarlett Johansson. 'PG-13' (CC)			Do You Wanna
TNT	NUMB3RS "First Law" (CC)		CSI: NY "Snow Day" (CC)		CSI: NY "Can You Hear Me Now?" (CC)		"Meet the Parents" ('00, Comedy) ★★★ Robert De Niro, Ben Stiller. Premiere. (CC)				"Meet the Parents" ('00) ★★★ (CC)	
TOON	"Scooby-Doo in Where's My Mummy?"		Johnny Test (CC)	Johnny Test (CC)	Chowder	Misadv. of Flapjack	Total Drama Action	Stoked	King of the Hill	King of the Hill	Family Guy (CC)	Family Guy (CC)
TTC	Andrew Zimmern's Bizarre World (CC)		Andrew Zimmern's Bizarre World (CC)		Extreme Terror Rides: Death-Defying Drops		"National Lampoon's European Vacation" ('85, Comedy) ★★ Chevy Chase. (CC)				Extreme Terror R

FALL SAVINGS

AT LOW MONTHLY PAYMENTS

USA DISCOUNTERS®
Your Incredible Credit Store®



58" SAMSUNG PLASMA TV WITH FREE SAMSUNG BLU-RAY PLAYER

$115 Twice Monthly*

Just in time for football, we have a great deal for you. Purchase this specially priced 58" Samsung Plasma TV offering 1080P and a touch of color and receive a FREE Samsung Blu-Ray player.



"ABERDEEN" DINING ROOM 5 PIECE WITH 2 FREE CHAIRS

$23 *Twice Monthly*

Beautiful rich burnished cherry finished 5 piece dining room featuring Old World Elegance with updated style. This dining room is perfect for enjoying a casual breakfast or a formal dinner.

GAMING HEADQUARTERS

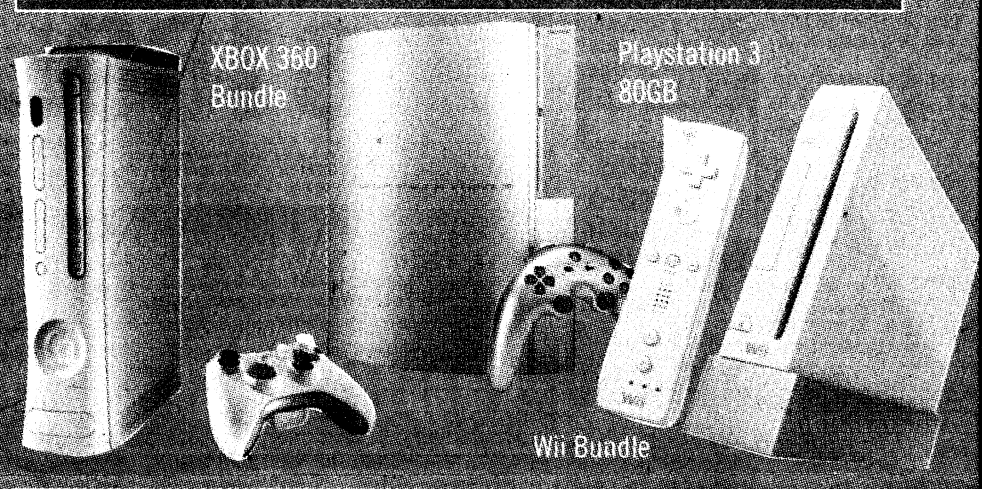

COMPUTERS

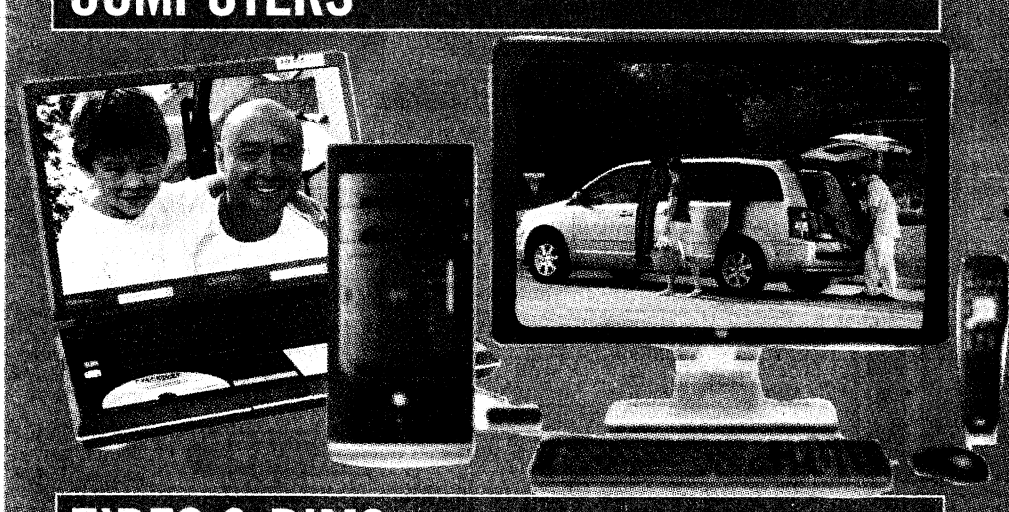



"MINA" HOME THEATER COLLECTION

$51 Twice Monthly*

This home theater collection offers soft microfiber fabric with amazing scoop seating, cup holders, lower back support, storage, remote control and a recliner on each end. Ottoman sold separately.

TIRES & RIMS





- SUPERIOR CUSTOMER SERVICE
- QUALITY MERCHANDISE • IMMEDIATE DELIVERY
- ALLOTMENT EXPERTS • POWER OF ATTORNEY ACCEPTED
- NO CREDIT? BAD CREDIT? NO PROBLEM!

"5TH AVE." WALL SYSTEM

$25 Twice Monthly*

Warm espresso wood tones meet sleek styling with frosted glass shelves that can be adjusted to accomodate most 37" to 60" LCD, pedestal or wall mounted flat panel TVs. TV sold separately.

USA DISCOUNTERS®
STORE HOURS: M-F 10am-9pm
SAT 10am-8pm • SUN 12pm-5pm
Credit approved online or by phone in minutes!

YOUR INCREDIBLE CREDIT STORE®

www.usadiscounters.net

CHECK OUT OUR Fletcher's Fine Jewelers ON OUR WEBSITE
Check out our internet specials

*Limited quantities available. Lower financing rates may apply in your state. Other merchandise available with lower payments and other financing terms are available starting at 11.99% APR. Payments listed are based on zero down payment at 19.99% APR for 24 months with approved credit, taxes and any delivery and installation charges not included. To calculate the total cost of financing simply multiply the payment amount by 48 . Items shown may not represent items in stock. Limited time offer. No substitutions. See Store for details.

YOU ARE AUTOMATICALLY APPROVED FOR CREDIT AT USA DISCOUNTERS IF YOU ARE ACTIVE DUTY MILITARY OR A GOVERNMENT EMPLOYEE.

LITTLE CHEAPER SAYS...FIND CARL GREGORY'S BEST DEALS IN OUR AUTO GUIDE



NEW DODGE | NEW JEEP® | NEW JEEP®

CARL GREGORY



COME SEE THIS YEAR'S WINNING LINEUP!

DODGE CHRYSLER Jeep

BETWEEN NOW AND THE END OF THE MONTH

$5000

OFF LIST ON 2009 JEEP® WRANGLERS!

Not valid with any other offers or incentives.

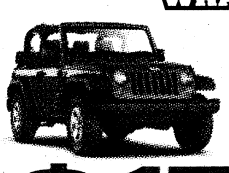

NEW 2009 JEEP®

WRANGLER 4X4

List Price $23,900
Carl Gregory Savings $5901

$17,999

All prices and payments include rebates. Stk#953067



NEW 2010 DODGE

JOURNEY

List Price $24,230
Carl Gregory Savings $5240

$18,990

All prices and payments include rebates. Stk#1097005

Chrysler, Jeep® and Dodge are registered trademarks of DaimlerChrysler Corporation. Source of sales information DaimlerChrysler Corporation. All prices include applicable rebates and incentives which dealer retains. Not every buyer ay qualify for every manufacturer incentive whcih may affect final price. All prices expire day after publication.

CARL GREGORY DODGE CHRYSLER JEEP®

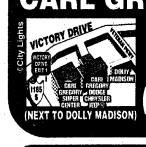

2210 VICTORY DRIVE
COLUMBUS, GA
(706)324-4161
www.carlgregorydodge.com

NORTHLAKE AUTO COMPLEX
COLUMBUS, GA
(706)568-4900
www.carlgregorycjh.com

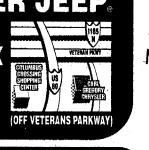

ACURA

'07 ACURA TSX. Hard To Find, Lthr, Loaded, Auto, Black On Black. **$19,500.** CALL BEN (706)568-4900

BMW

'06 BMW 550i. Local Trade, Service Records, Low Miles. **$28,500.** CALL ALAN LANGSTON (706)324-4161

'07 BMW X3. Loaded, White, Tan Lthr, 46K Miles, Showroom New. **$29,800.** CARL GREGORY HONDA (706)563-3510

BUICK

'06 BUICK LUCERNE CXS. Loaded, 48K Miles. **$18,900.** CARL GREGORY HONDA (706)563-3510

CADILLAC

'99 CADILLAC DEVILLE. Extra Clean. **$3995.** CALL TODD MIXON (706)888-0377

CHEVROLET

'03 CHEVY IMPALA LS 4DR. Auto, CD. **$4998.** CARL GREGORY VW (706)332-3738

'05 CHEVY MALIBU MAXX. Moonroof, Super Clean. **$6995.** CALL STEVE HOLT (706)324-4161

'04 CHEVY MALIBU CLASSIC. Auto, 43K Miles, PW, PL, Low Payments, Won't Last. **$7300.** CALL STEVE (706)568-4900

'01 CHEVY SILVERADO 4X4 Z-71. $7995. CALL ALAN LANGSTON (706)324-4161

'02 CHEVY TRAILBLAZER LTZ. Lthr, All Pwr, 1 Owner, Extra Clean. **$8995.** CARL GREGORY HONDA (706)563-3510

'03 CHEVY TRAILBLAZER. 3rd Row Seat, Lthr, DVD, Sunroof. **$8995.** CALL TODD MIXON (706)888-0377

'04 CHEVY TRAILBLAZER. Auto, PW, PL, Great SUV, 1 Owner. **$9500.** CALL MICKEY WEBB (706)568-4900

CHEVROLET

'08 CHEVY MALIBU. Auto, PW, PL, CD, Air, Can Be Yours!, 1 Owner. **$11,200.** CALL BOB HUNT (706)568-4900

'06 CHEVY TRAILBLAZER. Auto, PW, PL, Great SUV. **$11,300.** CALL RICHARD STOSHILL (706)568-4900

'04 CHEVY SUBURBAN. Loaded. **$13,900.** CALL TODD MIXON (706)888-0377

'09 CHEVY HHR 4DR. Auto, PW, PL, CD, Air, Super Clean. **$14,300.** CALL TOMMY (706)568-4900

CARL GREGORY

'07 CHEVY COLORADO CREW CAB

Auto, 34K Miles, PW, PL, Aluminum Wheels

SALE PRICE

$15,200

CALL JAKE

(706)568-4900

'08 CHEVY TRAILBLAZER EXT. PW, PL, CD, Air, Get It Now!. **$15,400.** CALL MICKEY WEBB (706)568-4900

'09 CHEVY MALIBU LS. Loaded, Luxury Car, Special. **$16,888.** CARL GREGORY VW (706)332-3738

'05 CHEVY SILVERADO EXT CAB Z71. Loaded, V8, PW, PL, Must Sell. **$17,900.** CALL RAYMOND BULLOCK (706)464-7292

'07 CHEVY AVALANCHE LS. Only 26K Miles, 1 Owner, Local Trade. **$23,900.** CARL GREGORY HONDA (706)563-3510

CHEVROLET

'07 CHEVY TAHOE LT. 3rd Row Seat, Very Clean. **$24,900.** CALL LYNDON JONES (229)944-3192

CHRYSLER

'02 CHRYSLER PT CRUISER. Low Payment, Low Down, Hurry. **$3800.** CALL STEVE (706)568-4900

'04 CHRYSLER SEBRING CONVERTIBLE. Auto, PW, PL, Super Car, Great Price, Economical. **$7800.** CALL PATTIE (706)568-4900

'08 CHRYSLER PT CRUISER. Auto, PW, PL, Air, Great Car. **$9500.** CALL RICHARD STOSHILL (706)568-4900

'08 CHRYSLER PT CRUISER. Air, Auto, PW, PL. **$9900.** CALL STEVE HOLT (706)324-4161

'08 CHRYSLER 300 4DR. Auto, PW, PL, Hot Car, $99 Down. **$14,700.** CALL STEVE (706)568-4900

'07 CHRYSLER ASPEN LIMITED 4X4. CALL FOR PRICE! CALL DRE (706)566-6960

DODGE

'00 DODGE INTREPID ES. Cheap Unit, Loaded. **$1999.** CALL ALAN LANGSTON (706)324-4161

'98 DODGE DAKOTA EXT CAB. 5Spd, Cheap. **$2995 Cash!** CALL ALAN LANGSTON (706)324-4161

'99 DODGE RAM 1500. Chatachoochoo Upfit Pkg, 1 Owner, Low Miles, 1 Of A Kind. **$6995.** CALL TODD MIXON (706)888-0377

'03 DODGE CARAVAN. Great Family Van, Auto, Air, It's Yours!. **$7500.** CALL GENE (706)568-4900

'05 DODGE GRAND CARAVAN. 57K Miles, Clean, Full Pwr. **$7988.** CARL GREGORY VW (706)332-3738

DODGE

'05 DODGE DURANGO SLT. Lthr, Super Clean. **$8500.** CALL BOB HUNT (706)568-4900

'04 DODGE RAM 1500 QUAD CAB SLT. PW, PL, CD, Air, 1 Owner. **$8800.** CALL TOMMY (706)568-4900

'05 DODGE CARAVAN. Auto, PW, PL, Low Miles. **$9900.** CALL BEN (706)568-4900

'08 DODGE AVENGER. Like New, Gas Saver. **$10,995.** CALL LYNDON JONES (229)944-3192

'06 DODGE MAGNUM. 1 Owner, Super Clean, PW, PL, Auto, Must See!. **$11,800.** CALL TOMMY (706)568-4900

'08 DODGE MAGNUM 4DR. Auto, PW, PL, Sport Wheels. **$13,700.** CALL TOMMY (706)568-4900

'08 DODGE CHARGER 4DR. Auto, Slick Car, Very Clean, PW, PL, Cd. **$14,900.** CALL BOB HUNT (706)568-4900

'08 DODGE CHARGER. 32K Miles, Like New, New Tires. **$15,900.** CALL LYNDON JONES (229)944-3192

'09 DODGE CHARGER. Auto, PW, PL, CD, Air, Great Deal. **$16,900.** CALL BEN (706)568-4900

'09 DODGE GRAND CARAVAN. What A Deal! Loaded, Auto, PW, PL. **$17,400.** CALL GENE (706)568-4900

'06 DODGE RAM 1500 MEGA CAB. Only 15K Miles. **$17,900.** CARL GREGORY HONDA (706)563-3510

'07 DODGE RAM 1500 QUAD CAB. Hemi, Super Clean, PW, PL, CD, 1 Owner. **$17,900.** CALL RAYMOND BULLOCK (706)464-7292

'09 DODGE JOURNEY. Most Popular Crossover, Auto, Lift Gate. **$18,800.** CALL MICKEY WEBB (706)568-4900

'09 DODGE CHARGER SXT. Like New, 16K Miles. **$18,900.** CALL LYNDON JONES (229)944-3192

'09 DODGE JOURNEY SXT. 3rd Row, 1 Owner. **$19,800.** CALL TODD MIXON (706)888-0377

FORD

'99 FORD TAURUS. Auto, Runs Great, Hurry. **$2700.** CALL JOSH MATTSON (706)568-4900

FORD

'02 FORD TAURUS. Loaded, Low Miles, Ext Clean, Low Payments. **$6995.** CALL ALAN LANGSTON (706)324-4161

'04 FORD MUSTANG. V6, Auto, Like New. **$7995.** CALL DRE (706)566-6960

'03 FORD RANGER EXT CAB 4X4. Auto, Off-Rd Pkg. **$9895.** CARL GREGORY HONDA (706)563-3510

'05 FORD F150. 29K Miles, Air, Tool Box. **$10,900.** CALL STEVE HOLT (706)324-4161

'06 FORD RANGER EXT CAB. Air, Low Miles. **$12,900.** CALL STEVE HOLT (706)324-4161

ALL MILITARY PERSONNEL CAN BE APPROVED! E2 & Up Grades Can Drive Today!



WE ARE YOUR MILES CERTIFIED DEALER!

'03 FORD EXPLORER SPORT TRAC. PW, PL, Tilt, Cruise, Only 69K Miles. **$13,900.** CARL GREGORY HONDA (706)563-3510

'04 FORD MUSTANG GT. 5Spd, Low Miles. **$14,500.** CALL LYNDON JONES (229)944-3192

'06 FORD MUSTANG. Red, 45K Miles, Flow Master System. **$14,995.** CARL GREGORY HONDA (706)563-3510

'07 FORD ESCAPE. Auto, PW, PL, CD, 1 Owner, 31K Miles. **$15,900.** CALL JOSH MATTSON (706)568-4900

'08 FORD FUSION 4DR. Super Clean, Auto, PW, PL, CD, Air, Low Payments. **$16,800.** CALL RAYMOND BULLOCK (706)464-7292

'07 FORD F150 FX2 SUPERCAB. Exc Cond, Black Beauty. **$17,998.** CARL GREGORY HONDA (706)563-3510

HONDA

'05 HONDA CIVIC SE. Auto, PW, PL, Alloys, Spoiler. **$11,900.** CARL GREGORY HONDA (706)563-3510

'02 HONDA CR-V EX. 1 Onwer, Local Trade, All Pwr, Exc Cond. **$11,995.** CARL GREGORY HONDA (706)563-3510

'06 HONDA ACCORD LX. Auto, Chrome Wheels, PW, PL, CD, Air, Very Hard To Find, 40K Miles. **$12,900.** CALL GENE (706)568-4900

'08 HONDA ACCORD. Over 35MPG, Priced To Sell. **$14,000.** CALL STEVE HOLT (706)324-4161

'07 HONDA CIVIC EX 4DR. Auto, PW, PL, Hottest Car, Can't Beat This. **$15,400.** CALL BOB HUNT (706)568-4900

'06 HONDA CRV. Low Miles. **$15,900.** CALL TODD MIXON (706)888-0377

'05 HONDA CR-V EX. PW, PL, Tilt, Cruise, Sunroof. **$15,995.** CARL GREGORY HONDA (706)563-3510

'06 HONDA PILOT. Auto, Hottest SUV, 1 Owner. **$17,500.** CALL PATTIE (706)568-4900

'08 HONDA ACCORD LX. Auto, PW, PL, 1 Owner, 18K Miles, $99 Down. **$18,800.** CALL JAKE (706)568-4900

'08 HONDA ACCORD LX. Auto, Air, PW, PL, Very Clean. **$18,900.** CALL STEVE HOLT (706)324-4161

'07 HONDA PILOT. Lthr, PW, PL, CD, Air, Loaded, 1 Owner. **$22,400.** CALL RAYMOND BULLOCK (706)464-7292

'05 HONDA ODYSSEY TOURING. Lthr, Sunroof, Only 47K Miles. **$23,900.** CARL GREGORY HONDA (706)563-3510

JEEP

'08 JEEP WRANGLER. Auto, Hard To Find, Super Clean, 3593 Miles. **$22,900.** CALL JOSH MATTSON (706)568-4900

'09 JEEP WRANGLER UNLIMITED. Extra Clean, Auto. **$22,995.** CALL TODD MIXON (706)888-0377

KAWASAKI

'09 KAWASAKI NINJA 250CC. 4K Miles. **$3500.** CALL DRE (706)566-6960

KIA

'01 KIA SEPHIA. Auto, Air, 61K Miles, Super Gas Mileage. **$4500.** CALL STEVE HOLT (706)324-4161

'06 KIA SPECTRA. 47K Miles, Low Payments. **$6300.** CALL PATTIE (706)568-4900

'04 KIA SEDONA LX. PW, PL, 7 Pass, Auto, Air, 44K Miles. **$6888.** CARL GREGORY VW (706)332-3738

LEXUS

'94 LEXUS LS 400. Wholesale To The Public. **$1390 Cash Only!.** CALL ALAN LANGSTON (706)324-4161

MAZDA

CARL GREGORY

'07 MAZDA MIATA MX-5 CONVERTIBLE GRAND TOURING

Like New, 35K Miles

SALE PRICE

$18,900

CARL GREGORY HONDA

(706)563-3510

MERCEDES

'05 MERCEDES C230. Lthr, Auto, PW, PL, Save! Hurry. **$15,500.** CALL STEVE (706)568-4900

MERCURY

'02 MERCURY MOUNTAINEER. Loaded, Local Trade, 3rd Row Seat. **$4985.** CALL ALAN LANGSTON (706)324-4161

MINI

'05 MINI COOPER S. Sunroof, CD, PW, PL, Air. **$15,988.** CARL GREGORY VW (706)332-3738

MITSUBISHI

'06 MITSUBISHI LANCER ES. Local Trade, Sporty, Loaded. **$6995.** CALL ALAN LANGSTON (706)324-4161

'09 MITSUBISHI GALANT. Like New, 1 Owner. **$13,600.** CALL LYNDON JONES (229)944-3192

'06 MITSUBISHI GALANT 4DR. PW, PL, Auto, Pearl White. **$14,800.** CALL MICKEY WEBB (706)568-4900

NISSAN

'04 NISSAN 350Z. Low Miles, Very Clean. **$13,890.** CALL TODD MIXON (706)888-0377

'09 NISSAN MAXIMA. Auto, Loaded, PW, PL, Must Sell. **$24,800.** CALL RAYMOND BULLOCK (706)464-7292

OLDSMOBILE

'99 OLDS 88. Auto, PW, PL, Lots of Car, Little Money. **$3900.** CALL RAYMOND BULLOCK (706)464-7292

PONTIAC

'00 PONTIAC GRAND AM GT. Super Clean. **Only $5995.** CALL DRE (706)566-6960

'08 PONTIAC VIBE LX 4DR. Loaded, CD, Auto & Much More!. **$12,888.** CARL GREGORY VW (706)332-3738

SATURN

'03 SATURN VUE. Greatest Deal Ever, Hurry. **$6400.** CALL RICHARD STOSHILL (706)568-4900

'05 SATURN RELAY. Lthr, DVD, Loaded, Only 50K Miles. CALL TOMMY (706)568-4900

SUBARU

'05 SUBARU FORRESTER LL BEAN. All Pwr, Roof, Lthr, 47K Miles, Like New. **$15,900.** CARL GREGORY HONDA (706)563-3510

TOYOTA

'96 TOYOTA 4RUNNER LTD. 1 Owner, Local Trade, Lthr, Roof. **$6995.** CARL GREGORY HONDA (706)563-3510

'01 TOYOTA CAMRY LE. PW, PL, Tilt, Cruise, 1 Owner, Only 89K Miles. **$7995.** CARL GREGORY HONDA (706)563-3510

'04 TOYOTA MATRIX XR 4DR. Auto, Black, Ground Effects. **$8900.** CALL JOSH MATTSON (706)568-4900

'00 TOYOTA 4RUNNER LTD. V6, Auto, Lthr, Roof. **$8995.** CARL GREGORY HONDA (706)563-3510

'08 TOYOTA YARIS. Gas Saver. **Only $14,280.** CALL DRE (706)566-6960

'09 TOYOTA COROLLA LE. Auto, Gas Saver. **$16,888.** CALL DRE (706)566-6960

'07 TOYOTA PRIUS HYBRID. Auto, Great Gas Mileage, Low Payments. **MUST SEE.** CALL RICHARD STOSHILL (706)568-4900

TOYOTA

CARL GREGORY

'07 TOYOTA TACOMA

4Dr, Low Miles, 1 Owner

SALE PRICE

$21,500

CALL LYNDON JONES

(229)944-3192

VOLKSWAGEN

'01 VOLKSWAGEN BEETLE. Must See! Gas Saver, Low Miles. **$7900.** CALL LYNDON JONES (229)944-3192

VOLKSWAGEN

'01 VOLKSWAGEN BEETLE. Extra Clean. **$7900.** CALL STEVE HOLT (706)324-4161

'04 VOLKSWAGEN BEETLE COUPE. Auto, PW, PL, CD. **$7988.** CARL GREGORY VOLKSWAGEN (706)332-3738

'04 VOLKSWAGEN BEETLE CONVERTIBLE. Auto, Loaded, Air. **$12,988.** CARL GREGORY VOLKSWAGEN (706)332-3738

'08 VOLKSWAGEN JETTA S. Auto, CD, PW, PL, Nice. **$15,988.** CARL GREGORY VOLKSWAGEN (706)332-3738

'07 VOLKSWAGEN BEETLE. Must See! Gas Saver. **$16,900.** CALL LYNDON JONES (229)944-3192

Little Cheaper Wants To Know...

WHAT IS YOUR TRADE WORTH?



CARL GREGORY WILL GIVE YOU UP TO $5000 OVER KELLEY BLUE BOOK FOR YOUR TRADE-IN!

Example: 2009 Dodge Charger, Stk#115244; Sale Price $23,900 + tax, tag & title on approved credit. $5000 over Kelley Blue Book off List Price. Dealer retains all rebates and discounts may vary depending on model.

'09 DODGE GRAND CARAVAN. Super Clean, 1 Owner. **$19,889.** CALL DRE (706)566-6960

'09 DODGE RAM 1500 QUAD CAB. Auto, V8, PW, PL, CD, Save $1000s!. **$22,900.** CALL JAKE (706)568-4900

'09 DODGE DURANGO. Save Thousands Off New! Hurry, Won't Last!. **$22,966.** CALL ALAN LANGSTON (706)324-4161

'09 DODGE RAM 1500 QUAD CAB. Like New, Must See!. **$23,489.** CALL LYNDON JONES (229)944-3192

FORD

'99 FORD TAURUS. Auto, Runs Great, Hurry. **$2700.** CALL JOSH MATTSON (706)568-4900

'07 FORD F150 CREW CAB XLT. V8, Auto, CD, Air, Save $1000s!. **$19,300.** CALL GENE (706)568-4900

GMC

'98 GMC JIMMY. Local Trade, Runs & Looks Good. **$1940 Cash Only!.** CALL ALAN LANGSTON (706)324-4161

'93 GMC SIERRA 1500. Very Cheap, Runs Good. **$2490 Cash Only!.** CALL TODD MIXON (706)888-0377

'03 GMC SONOMA EXT CAB 4X4 SLE. This Won't Last! Hurry! 72K Miles. **$8700.** CALL JOSH MATTSON (706)568-4900

'00 GMC 2500 EXT CAB SLT. Loaded, Nice Truck. **$9900.** CALL STEVE HOLT (706)324-4161

HONDA

'03 HONDA ACCORD CPE. V6, Moonroof. **$7900.** CALL STEVE HOLT (706)324-4161

'01 HONDA ACCORD EXL. Lthr, Roof, Ext Clean. **$7995.** CARL GREGORY HONDA (706)563-3510

'03 HONDA ODYSSEY. Loaded, Great Van. **$8400.** CALL PATTIE (706)568-4900

'01 HONDA ACCORD CPE. Auto, Pwr Sunroof, PW, Ext Clean. **$8995.** CARL GREGORY HONDA (706)563-3510

'06 HONDA CIVIC LX 4DR. Auto, Air, CD, Honda Chrome Wheels. **$11,888.** CARL GREGORY VW (706)332-3738

HYUNDAI

'09 HYUNDAI ACCENT. Gas Saver, 4K Miles. **$11,900.** CALL TODD MIXON (706)888-0377

'08 HYUNDAI SONATA. Lots Of Car For The Money, Auto, PW, PL, CD, Air. **$13,300.** CALL TOMMY (706)568-4900

'08 HYUNDAI ACCENT. Economy, Low Payment, Great Gas Mileage, Auto. CALL JOSH MATTSON (706)568-4900

'06 HYUNDAI TUBURON. Sporty, Won't Last, CD, Air, Low Miles. **CALL NOW!.** CALL RAYMOND BULLOCK (706)464-7292

JEEP

'04 JEEP GRAND CHEROKEE. Lthr, Sunroof, Navigation. **$9995.** CALL DRE (706)566-6960

'08 JEEP COMMANDER. 13,800 Miles, Auto, PW, PL, Won't Last. **$16,700.** CALL STEVE (706)568-4900

'08 JEEP WRANGLER 4X4. Super Nice. **$18,995.** CALL DRE (706)566-6960

'09 JEEP GRAND CHEROKEE LAREDO. Auto, PW, PL, Air, CD, Save!. **$21,500.** CALL RICHARD STOSHILL (706)568-4900

'09 JEEP COMMANDER. Auto, PW, PL, Air, Lots of SUV for the Price!. **$22,400.** CALL BOB HUNT (706)568-4900

WE NEED USED CARS! CARL GREGORY WILL BUY YOUR USED CAR!

NEW VW | NEW VW | NEW VW | NEW VW

New 2009 VW Jetta S

$18,993



Market Price $21,783 - $2790 Carl Gregory Discount

All prices and payments plus tax and license. Stk#V910093

New 2009 VW Jetta Sportwagon

$19,993



Market Price $24,593 - $4600 Carl Gregory Discount

All prices and payments plus tax and license. Stk#V910031

Autobahn for All

CARL GREGORY

Carl Gregory VOLKSWAGEN AT NORTHLAKE AUTO COMPLEX

CALL 706-243-3901

Das Auto.

City Lights
On the road of life there are drivers and there are passengers.

LOCATION: 1/4 MILE PAST COLUMBUS CROSSING SHOPPING CENTER ON VETERANS PKWY

NEW HONDA | NEW HONDA | NEW HONDA

30 UNITS MUST BE SOLD TODAY REGARDLESS!....

HONDA

2010 HONDA ACCORD LX 4DR

AUTOMATIC, MODEL#CP2F3AEW



$199 Per Month

36 month lease at $199 per month plus tax and title with $3939 cash down due at signing with approved credit. $0 Security deposit, acquisition fee included. Option to purchase at lease end $13,990.30. All prices plus tax and license. MODEL#CP2639EW. Stk#1040002

2010 HONDA CIVIC VP

AUTOMATIC, MODEL#FA1F3AEW

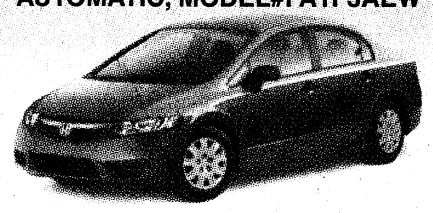

$169 Per Month

36 month lease at $169 per month plus tax and title with $2499 cash down due at signing with approved credit. $0 Security deposit, acquisition fee included. Option to purchase at lease end $10,725. All prices plus tax and license. MODEL#CP2639EW. Stk#1030009

CARL GREGORY HONDA

www.carlgregoryhonda.com

NORTHLAKE AUTO COMPLEX / COLUMBUS, GA

(706)568-3510

NEW HYUNDAI | NEW HYUNDAI | NEW HYUNDAI

CARL GREGORY HYUNDAI

Hyundai Assurance

2010 HYUNDAI ELANTRA GLS 4DR

POWER WINDOWS
POWER LOCKS
TILT
CRUISE
AUTOMATIC



$16,988

All prices and payments include Hyundai rebate plus tax and license.

2010 HYUNDAI SONATA GLS

AUTOMATIC
AIR CONDITIONING
POWER WINDOWS
POWER LOCKS
TILT
CRUISE
XM RADIO



$17,988

All prices and payments include Hyundai rebate plus tax and license.

THE HYUNDAI ADVANTAGE • AMERICA'S BEST WARRANTY

10 YEAR/100,000 MILE WARRANTY

5 YEAR/60,000 MILE BUMPER-TO-BUMPER
5 YEAR/UNLIMITED MILE 24-HR ROADSIDE ASSISTANCE

CARL GREGORY HYUNDAI COLUMBUS
Northlake Auto Complex
706.243.3780
www.cghyundai.com

(OFF VETERANS PARKWAY)

OPEN MON-FRI 9AM-9PM • SAT 9AM-8PM • SUN 1PM-6PM • SERVICE MON-FRI 7:30AM-6PM • SAT 8AM-6PM

THE BAYONET STAFF WISHES YOU A HAPPY — AND SAFE — HOLIDAY WEEKEND.

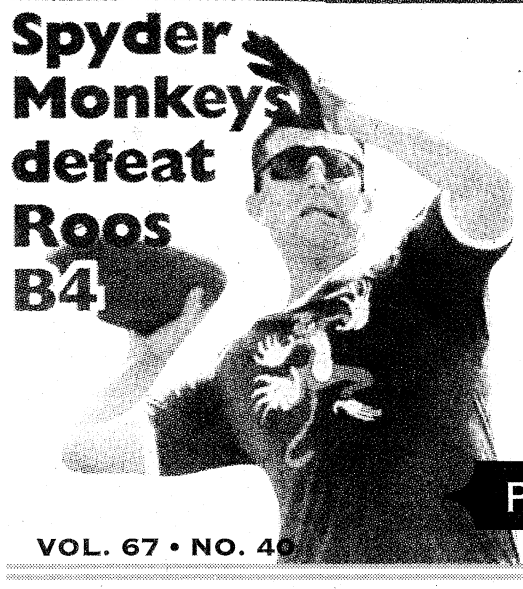

THE BAYONET



PUBLISHED IN THE INTEREST OF THE FORT BENNING COMMUNITY

VOL. 67 • NO. 40

FRIDAY, OCTOBER 9, 2009

WWW.THEBAYONET.COM

THIS WEEK



6th RTB takes on mass casualty exercise A8



Almost 30,000 compete in Army Ten-Miler B1



Kids play, learn with AWANA C1

Sledgehammer Brigade cases colors



Vince Little

CSM James Pearson, left, and COL Pete Jones case the 3rd Heavy Brigade Combat Team colors during Wednesday's ceremony on Kelley Hill.

3rd HBCT headed to Iraq a fourth time

Vince Little
THE BAYONET

On the eve of a fourth deployment to Iraq in seven years, the 3rd Heavy Brigade Combat Team cased its colors Wednesday at Kelley Hill's Sledgehammer Field.

Just 16 months removed from its last homecoming, the unit is sending 3,600 Soldiers into five provinces south of Baghdad. About 700 Soldiers took part in the 30-minute casing ceremony.

"You're in the presence of history … because you live it so often," MG Tony Cucolo, the 3rd Infantry Division's commanding general, told the crowd. "I hope the Army knows how lucky she is to have Soldiers like the ones in formation before us …This 3rd (Heavy) Brigade Combat Team is one hard outfit."

The battle streamers rolled up Wednesday by unit leaders included three from Iraq. It now becomes the first Army brigade to deploy there four times.

"Not too many units can say that," Cucolo said. "It's been a treadmill of deployments for us. It's hard on the Soldiers and hard on our families …We do not take your support for granted."

He said the casing is mostly "symbolic," but the ceremony readies the colors for movement and pays tribute to

See **Casing**, A5

NCOs prepare Soldiers for deployment

SGT Ben Hutto
3RD HBCT PUBLIC AFFAIRS

Soldiers of the 3rd Heavy Brigade Combat Team boarded a plane at Lawson Army Airfield Wednesday. Many of them were making their first trip outside the country; others were headed for their fourth tour in Iraq.

Before embarking, noncommissioned officers answered questions and offered words of encouragement to their subordinates.

"My NCOs are in charge during the whole deployment process," said 1SG Lawrence Jordan, Headquarters Company. "Wherever our Soldiers will be, our NCOs will be there ensuring everything is running like it should. Whether it is clearing out of the barracks, zeroing

See **NCOs**, A7



SGT Ben Hutto

Soldiers assigned to the 3rd Heavy Brigade Combat Team, 3rd Infantry Division, board a plane Wednesday at Lawson Army Airfield destined for Kuwait. The 3rd HBCT has been preparing for its deployment to Iraq for the last 10 months.

Staff heeds flu-related concerns

Terry Beckwith
MARTIN ARMY COMMUNITY HOSPITAL PUBLIC AFFAIRS OFFICE

The community is anxious about the flu season, and at Martin Army Community Hospital, staff is taking patient concerns into the development of care plans for the flu season, said Dr. Thomas Backenson, chief, Allergy.

The most frequent question is, "When can I get my flu shot?" Backenson said. "The answer is soon — we will share all information with you in future *Bayonet* articles, blog posts and via our Web site at www.martin.amedd.army.mil."

In accordance with guidance from the Centers for Disease Control and Prevention and the Department of the Army, "we are required to immunize deploying Soldiers, basic trainees and health-care workers first," said COL Kyle Campbell, hospital chief of staff.

"As we complete our prioritized members and receive more vaccine, we will schedule all other beneficiaries for vaccinations."

For those patients who would like to get their flu shot right away, Tricare will cover the seasonal flu shot or the seasonal nasal spray for qualifying beneficiaries when administered in a Tricare

See **Vaccinations**, A5

★THE BAYONET★
SALUTES OUR DEPLOYED UNITS
14th Combat Support Hospital
690th Medical Company and elements of the 60th Engineer (Vertical) Company

Post officials plan 'absolutely gorgeous' hospital

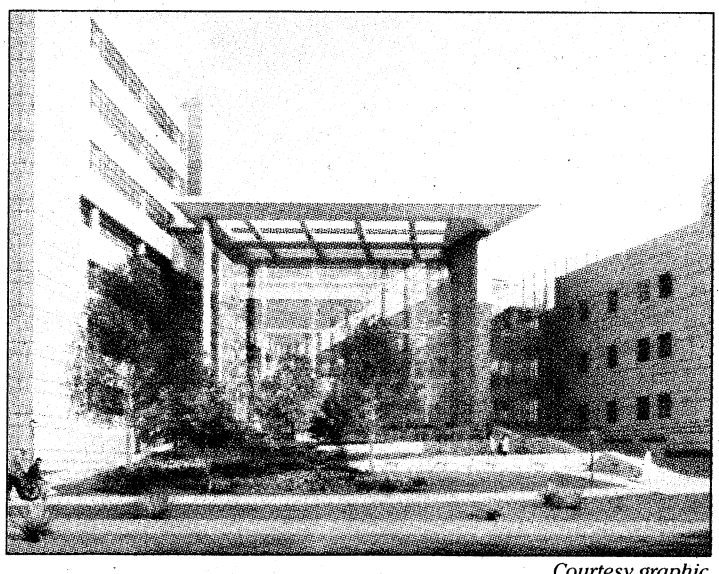

Courtesy graphic

This artist's rendering shows a view of the new Martin Army Community Hospital's grand concourse and outdoor terrace.

Vince Little
THE BAYONET

Fort Benning's new $333 million hospital will be an architectural icon that incorporates the latest technological advances in medical facilities and equipment and elevates the quality of life for Soldiers, veterans and their families, the project's resident engineer said.

Alan Bugg, who represents the Savannah District of the U.S. Army Corps of Engineers, said the design improves accessibility for patients and staff by cutting down on the time it takes to park and enter the building.

"It's a more efficient layout. All the clinics and related specialties are grouped together and everything will be housed inside the new hospital," he said. "When people go in, they are going to see a state-of-the-art facility that's absolutely gorgeous. It will be much more patient-friendly and doctor-friendly.

"The hospital has been renovated many times in the last 50 years. But the air-conditioning, heat and electrical systems are old. We are really excited about upgrading to a state-of-the-art facility."

The Savannah District awarded the contract Sept. 29 to Turner Construction Company Inc. of Huntsville, Ala. The $333.4 million deal is the district's largest for fiscal 2009.

It calls for construction of a 745,000-square-foot facility to replace Martin Army Community Hospital, the second-oldest in the Army.

The project essentially doubles the size of the current

See **Hospital**, A5

HLN personalities visit Soldiers on Fort Benning

John W. Peeler
THE BAYONET

HLN financial expert Clark Howard is tired of Soldiers being taken advantage of, he said, so he came to Fort Benning Friday to take questions and provide financial advice.

"Take care of Soldiers, that is why I am here," Howard said. "One thing that has stunned me through the years, is here these fine men and women who make these wonderful sacrifices for our county, end up getting ripped off everywhere they turn when they come back stateside from an overseas deployment.

"In many cases, they lack the necessary skills or experience not to get ripped off by people taking advantage of them. And, that's why I have come to Fort Benning … to answer the questions of Soldiers to keep them out of harm's way."

Howard broadcast his radio show at the National Infantry Museum, located just outside Fort Benning.

Howard wasn't the only HLN personality to visit post, though. News anchor Robin Meade, host of the Morning Express with Robin Meade show, helped Howard with a live radio show and taping of his television show to be aired at a later date. Meade's show hosts a segment acknowledging the sacrifices of the military and their families.



John Peeler

Robin Meade helps Clark Howard with a live radio show Friday at the National Infantry Museum. Howard took questions from the audience on financial matters.

"Every morning we do a 'Salute to the Troops,'" she said. "It just

See **Expert**, A5

OPINION

VARIOUS VOICES

How do you save money?

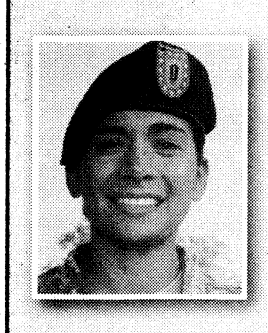

The biggest thing I cut out in order to save money was fast food. I no longer eat out until the weekends. I pack my lunch during the week. I also make sure to turn the air conditioner off in the house every morning before I leave for work. I turn the fans on during the day to keep the house cool.

— SSG Deanna Herrera
209th Military Police Detachment

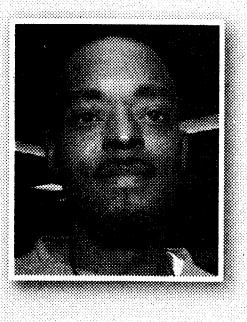

I work it out each month so that I only spend 75 percent of my money on paying bills and buying things I want. I save the rest. To do that, I eat at home a lot. I like using my crock pot to slow cook meals so they are ready when I get home.

— Kendall Iverson
Environmental Management Division

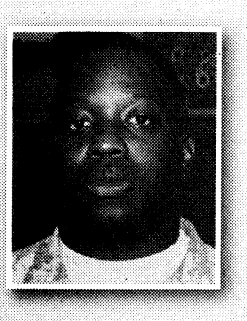

My strategy for saving money is to save. I started investing in stocks at a young age. My dad, who retired from the Army, prompted me to do it so that I have retirement savings. I'm about to leave for my fifth deployment, so that's another reason I'm able to save a lot of money — no place to spend it.

— SSG Jimmy Bolden
115th Infantry Regiment



My family saves money by shopping for groceries at Sam's Club and the commissary. We can buy in bulk and still save money. The money we save goes toward buying things we want.

— Rita Benner
Commissary



I shop at the commissary because they have the best deals. I also try not to eat out. I realized six months ago that eating out was costing me at least $20 per meal. The other thing I do is use my Military Star Card to pay for gas when I pump on post. It saves me three to five cents per gallon on gas. The money I save goes toward paying off my motorcycle.

— SPC Justin Atkinson
Protocol Office

Kristin Molinaro

Simple ways to climb out of debt

Vince Little
THE BAYONET

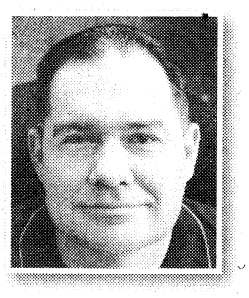

In my younger days, it took a few painful lessons to learn that carefree spending beyond your means is not the path to financial utopia.

I always heard the mantra "pay as you go and you'll never owe," but never fully grasped the concept until the near loss of a vehicle to the repo man (or woman) and subsequent visits to payday loan establishments in the mid-1990s. Aside from having to pay rent again — after seven years of free housing on an Air Force base overseas — I stand debt-free today.

But that's hardly the case for most Americans, who show very little restraint in the pursuit of their daily indulgence and bliss. Many simply lack the discipline, self-control and will power to evade overspending.

The numbers are alarming.

In the United States, there was a record-high $946.1 billion in credit card debt as of November 2008, the last month for which data is available, according to report by the Center for American Progress. The American Bankers Association says the average family carries $8,000 in credit card debt.

With the holiday shopping season on the horizon and a jobless rate approaching 10 percent, one might say it's not exactly the best time to start stashing away money. But there are simple, yet effective ways to make it happen — and what better time than now.

About a decade ago, I caught this gem from an Atlanta-based nationally syndicated radio talk show host: At the end of each day, take the leftover $1 bills from your wallet and stuff them in an envelope. It's become a ritual ever since.

You'd be surprised how quickly the dollars accumulate. That approach to saving has provided me a fistful of food, drink and tip money during twice-a-year jaunts to Las Vegas, and freed up funds for other Sin City pursuits. But whatever your goal, it's a nifty method for building up a small nest egg and getting on track toward stability.

In the long term, I urge all to take full advantage of a Thrift Savings Plan, 401(k) or other individual retirement account. Have fun in life, but stick to personal budgets and limit your spending and borrowing. Set aside money whenever possible.

It will pay off nicely in added security, peace of mind and some extra cash for a rainy day, stocking stuffer or future trip.

Vince.Little@us.army.mil

Fist bumps: Solution to handshakes

Cheryl Rodewig
THE BAYONET



Let's talk about the importance of hygiene. While the mainstays of deodorant and regular bathing are still encouraged, I'm talking about more than just body odor. With concerns about H1N1 and germs in general wreaking havoc on our immune systems, we can't be too careful.

Use antibacterial soap. If you're coughing, cover your mouth. If you're sneezing, cover again. Conventional wisdom is to use your hand. Others suggest coughing or sneezing into your sleeve or elbow. I'll go further and recommend covering your cough with at least four walls — preferably your house or other place of residence — to keep your healthy co-workers from the risk of infection. Even the regular flu isn't nice to share.

If you think you can come to work and keep the ick to yourself, realize those particles of noxious snot can travel up to 100 miles an hour. A single sneeze can send 5,000 droplets and 10,000 bacteria 12 feet from your nose, according to www.sneezing-specifics.info — yes, there's a Web site for everything.

But sneezing and coughing, which can also, incidentally, involve liquid particles, aren't the only media for germs. Direct contact can do the trick, too. Institute whatever rule you wish in your own home. At my house, we're considering replacing hugs with head pats. It still says "I love you" but in a "keep-your-diseases-to-yourself" kind of way.

However, for the workplace, the most common form of spreading germs through contact is via handshake. A handshake usually signals agreement or acquaintance, or it can function as a professional way to say hello or goodbye. In ancient times, it meant you weren't concealing a weapon in your hand.

But since we're now almost a decade into the 21st century, I think it's time for a change, time to catch up with the hygiene-conscious modern era.

I propose the widespread introduction of the fist bump. After hearing a co-worker casually suggest phasing out handshakes in favor of fist bumps, I realized this was a valid suggestion. According to preliminary studies based on the relative gross factor I felt when shaking hands and bumping knuckles with various people, I theorize that fist bumps could cut down on 55 percent of germs transferred through handshakes.

Most of the germs get on the inside of our hands where we hold things, cough, eat, etc., leaving the knuckles relatively clean. The fist bump is also briefer than a typical handshake, allowing less time for a single-celled organism to hop from a questionably washed hand to yours.

If you want to start fist bumping, I suggest rehearsing your technique. If possible, find a cool person to practice with. Cool people have the innate ability to fist bump with the right level of jocosity and intimidation.

A few other tips to keep in mind: most importantly, try to look casual. Make eye contact while you aim your hand in the direction of the other person's hand. If you don't make contact, prepare to play it off like you meant to do it that way. Also important — don't punch. Although you're making a fist, remember: this is a friendly gesture and not an assault.

You'll need to decide on your own style. A proper fist bump can be delivered vertically, like you're holding a coffee mug, or horizontally, like you're holding a handle bar. I hear it's all in the wrist. You'll also want to decide which hand to use. According to my research, either the left or right hand is appropriate but never both at the same time.

Lastly, watch out for pointy rings. A high-velocity fist bump combined with either expensive or particularly cheap jewels can lead to some pretty nasty cuts.

If you need any more help, contact your nearest cool person.

And remember, waving, bowing and thumbs-up signs require no contact at all.

This week in Fort Benning history

1991

• MG Jerry White assumed command of Fort Benning from MG Carmen Cavezza. Cavezza, who was selected to command I Corps and Fort Lewis, Wash., jokingly warned his future troops, "Tie up your dogs and keep your kids out of range of the golf course! God and the U.S. Senate willing, the Cavezzas are on the way!"

1997

• A monument to the 70th Infantry Division was dedicated at Sacrifice Field. The division saw 86 consecutive days of combat, liberated 58 cities in France and captured hundreds of prisoners during World War II. The division lost 3,945 Soldiers.

LTG Tommy Franks, a speaker at the ceremony, said to the veterans, "You grew up in the midst of the worst depression in history. Hard times and uncertainties were the staples of your youth. As young men you faced a war to decide the fate of humanity. There was no doubt then as to the justice of your cause."

2007

• Reports surfaced of a 10-foot alligator at Kings Pond, which prompted a post conservationist and an endangered species biologist to attempt to catch the wayward critter. Visitors to the pond were warned not to handle or feed the alligator.

• A columnist wrote about the costs of getting things for free. A free used, green, swivel chair ended up costing the columnist his pride after his wife discovered some "idiot" had finally taken home the ugly, green chair with a "free, take it" sign on their neighbor's lawn. The teasing lasted for a month, to which the columnist wrote, "Yes, the chair was free, but boy, did it cost."

THE BAYONET

This newspaper is an authorized publication for members of the U.S. Army. Contents are not necessarily the official views of, or endorsed by, the U.S. government, Department of Defense, the Department of the Army, or the Maneuver Center of Excellence. It is published weekly using offset printing by the Public Affairs Office, 35 Ridgway Loop, Suite 381, Fort Benning, Ga., 31905. 706-545-4622. Circulation: 22,000. Everything advertised in this publication shall be made available for purchase, use or patronage without regard to race, color, religion, sex, national origin, age, marital status, physical handicap, political affiliation or any other non-merit factor of the purchaser, user or patron. If a violation or rejection of this equal opportunity policy by an advertiser is confirmed, the printer shall refuse to print advertising from that source until the violation is corrected. All editorial content of The Bayonet is prepared, edited, provided and approved by the Public Affairs Office of the Maneuver Center of Excellence.

The Bayonet is printed by The Columbus Ledger-Enquirer, 17 West 12th Street, Columbus, GA 31901, 706-324-5526, a private firm in no way connected with the Department of the Army, under exclusive written contract with Fort Benning. The Ledger-Enquirer is responsible for commercial advertising, delivery and subscriptions. The appearance of advertising in this publication, including inserts and supplements, does not constitute endorsement by the Department of the Army, or The Ledger-Enquirer of the firms, products or services advertised. The president and publisher of the Ledger-Enquirer is Valerie Canepa, 706- 571-8614.

MG Michael Ferriter
Commanding General, Publisher

Bob Purtiman
Chief, Public Affairs Office

Monica Manganaro
Garrison Public Affairs Officer

Jennifer Gunn
Command Information Officer
Jennifer.S.Gunn@us.army.mil
706-545-3367

Editor
Lori Egan
Lori.Egan@us.army.mil
706-545-4622

Assistant Editor/Team Leader
John W. Peeler
John.Peeler@thebayonet.com
706-545-3213

Staff Writers
Vince Little
Vince.Little@us.army.mil
706-545-4475

Kristin Molinaro
Kristin.Molinaro@us.army.mil
706-545-3272

Cheryl Rodewig
Cheryl.Rodewig@us.army.mil
Cheryl.Rodewig@thebayonet.com
706-545-3269

Rachel Jackson
Rachel.Watkins1@us.army.mil
Rachel.Watkins@thebayonet.com
706-545-9135

Ledger-Enquirer/Bayonet Staff
Bayonet General Manager
Jim Daugherty, 706-571-8538
jdaugherty@ledger-enquirer.com

Graphic Artists
Jillian Potter
Karnell Harris
Nikki Broderick

Sales Department
Rekha Daswani, 706-576-6239
rdaswani@ledger-enquirer.com

Christopher West, 706-571-8592
cwest@ledger-enquirer.com

Amy Bergman, 706-320-4416
abergman@ledger-enquirer.com

TO ADVERTISE IN THE BAYONET, CALL 706-576-6239

'Failure not an option,' Army secretary says

C. Todd Lopez
ARMY NEWS SERVICE

WASHINGTON — The way ahead in Iraq and Afghanistan will be tough, but America's Soldiers can handle it, said Secretary of the Army John McHugh.

During the Monday opening of the Association of the United States Army 2009 Annual Meeting in Washington, the new Army secretary spoke to an auditorium of thousands of Soldiers, saying he believes they can meet the challenges that face them.

"The days ahead are of great challenge," he said. "But I can tell you this as well: Failure is not an option. We will, we can, we must succeed, and as more than 230 years of the history of this great U.S. Army has shown you, the men and women who put that uniform on will be equal to this challenge as long as we stand by them."

McHugh introduced the event's keynote speaker, Secretary of Defense Robert M. Gates. The defense secretary spoke about what the Defense Department is doing for Soldiers, what it needs to do in the future and where the Army needs to go in the future.



SPC Matthew McKinny

LTC Jeff Cantor shakes the hand of an Afghan boy Sept. 25 outside Bagram Airfield in Janquadam, Parwan province, Afghanistan. Cantor, chief of the Civil Affairs Team, 353rd Civil Affairs Command, was assisting the Kentucky National Guard Agribusiness Development Team with conducting a quality-control inspection of a local vineyard.

He spoke about the wars in Iraq and Afghanistan, mentioning the recent changes in Iraq, where responsibility for security in cities was handed over to host nation forces.

"That was a significant step," Gates said, saying that the U.S. will continue to reduce its presence leading up to elections next year — as it shifts to an advisory role.

The secretary talked about the successes in Iraq, notably the reduction of violence there.

"General Odierno said last week violence is down 85 percent during the past two years, an accomplishment made possible by the hard work and sacrifices of many thousands of Soldiers," Gates said.

At the same time, Gates said, Afghanistan has been on a "different and worrisome trajectory," with violence up 60 percent from last year. He said he believes the changes President Barack Obama makes regarding Afghanistan will be some of the most "important of his presidency."

He also said as the military considers the future, he is prepared to continue to get Soldiers what they need.

"IEDs remain the No. 1 cause of casualties in Afghanistan," Gates said. "Let there be no doubt, as long as our troops are in harm's way, the DoD will do everything it can to destroy the IED networks and protect those heroes in the fight."

The secretary said the Army surpassed its recruiting goal, but that he has authorized additional force strength, temporarily, for an increase of some 22,000 Soldiers to get though the current "high demand period." He said the new Soldiers will not add additional force structure, but will fill out units the Army already has.

"The goal is to end stop-loss and increase dwell time," he said.

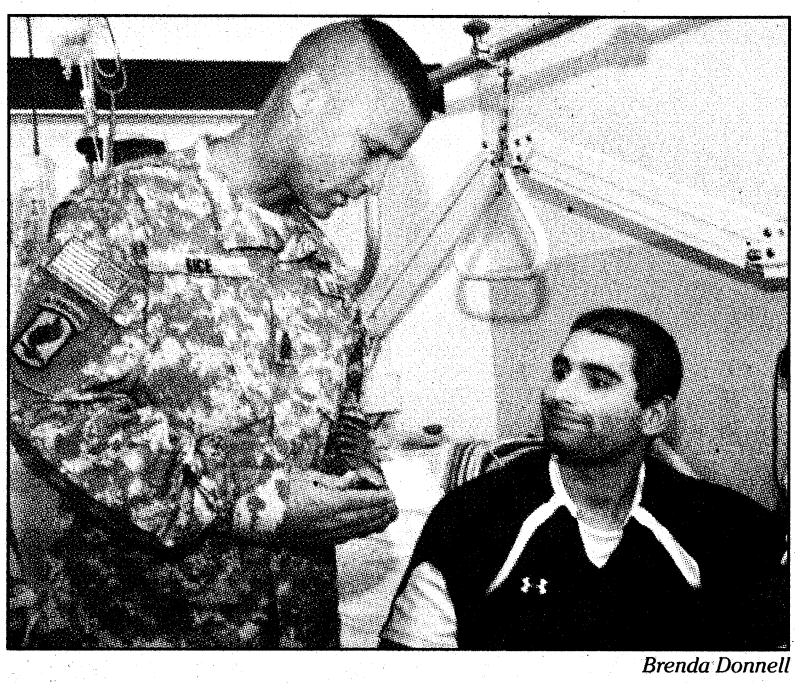

Brenda Donnell

Fort Benning CSM Earl Rice explains the meaning of the symbols on a U.S. Army Infantry Center coin he presented to SPC Daniel Camino, a medic with a leg wound who is now a patient at Walter Reed Army Medical Center in Washington. Rice, MG Michael Ferriter, Fort Benning and Maneuver Center of Excellence commanding general, and his wife, Margie, visited 13 Soldiers Sunday while they were in Washington for the AUSA annual conference.

Post leaders visit Walter Reed

Brenda Donnell
MCOE PUBLIC AFFAIRS OFFICE

"This is the most humbling place in the entire world. You're going along in your wheelchair, and you see someone missing both legs, and you look at your leg and you think, I can't complain," said SPC Daniel Camino, a medic with a leg wound who is now a patient at Walter Reed Army Medical Center in Washington.

He was one of about 13 Soldiers who received visits Sunday from Fort Benning and Maneuver Center of Excellence Commanding General MG Michael Ferriter, his wife, Margie, and Fort Benning Command Sergeant Major, CSM Earl Rice. The group was in town for the Association of the United States Army Annual Meeting and Exposition: A Professional Development Forum.

"Most of the time when we come to the Washington area, we like to take advantage of the opportunity to visit our wounded warriors and talk to some of our Soldiers," Rice said. "It's hard to come here and miss an opportunity. Most of them are looking for visitors, and we understand fully how important it is for them to have visitors."

Rice said the inspiration he receives from the Soldiers is uplifting.

"When we think we are having a bad day, we think about our Soldiers at Walter Reed and say there is no way that anything we do we can cause us to have a bad day," Rice said.

ROBERT S. POYDASHEFF
COL United States Army (ret.)
Attorney at Law

former Staff Judge Advocate

Specializing in Military & Administrative Law

944 2nd Avenue
Columbus, Georgia 31901

Phone: 706-317-3224

DIVORCE
As low as $195
BANKRUPTCY
As low as $845
We are a debt relief agency. We help people file for bankruptcy relief under the bankruptcy Code.
SIMPLE WILL
Or Health Care Directive.....$75
PROBATE
As low as $495
PLUS COURT COST
LAW OFFICES OF
GARY I. KLEPAK 563-9333


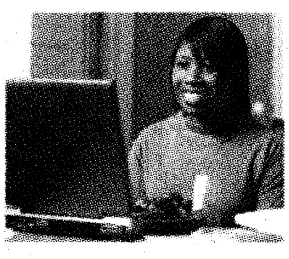


PUT YOUR CAREER FRONT AND CENTER

Wherever in the world you're stationed and whatever career path you choose to follow, Troy University is here to serve and help you advance through the ranks.

For more than 50 years, Troy University has supported the military community, offering flexible and convenient degree programs online and on-site at installations and civilian sites throughout the U.S. and abroad.

TROY offers accredited undergraduate and graduate degree programs in business, management, criminal justice, international affairs, public administration, human resources, computer science and sport and fitness management to name a few.

Troy University has always been here for you and will continue to serve you locally and around the world.

TROY UNIVERSITY
A future of opportunities.

Civilian and Military welcome.

706-689-4744
troy.edu
benning@troy.edu

Turn your military experience into college credit.
Call to find out more information.

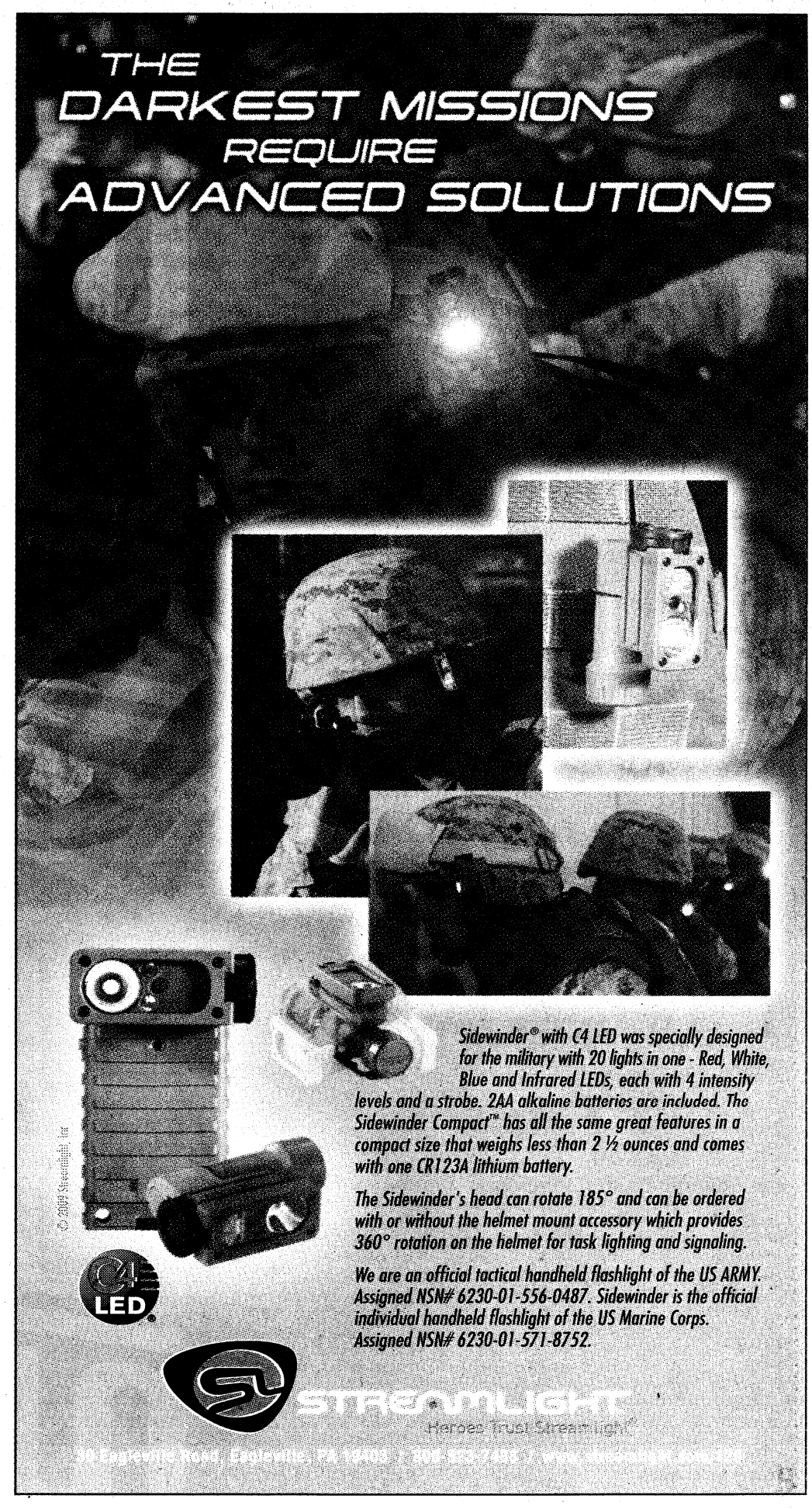

ADVERTISE WITH THE BAYONET:
706-576-6239

Photos by Kristin Molinaro

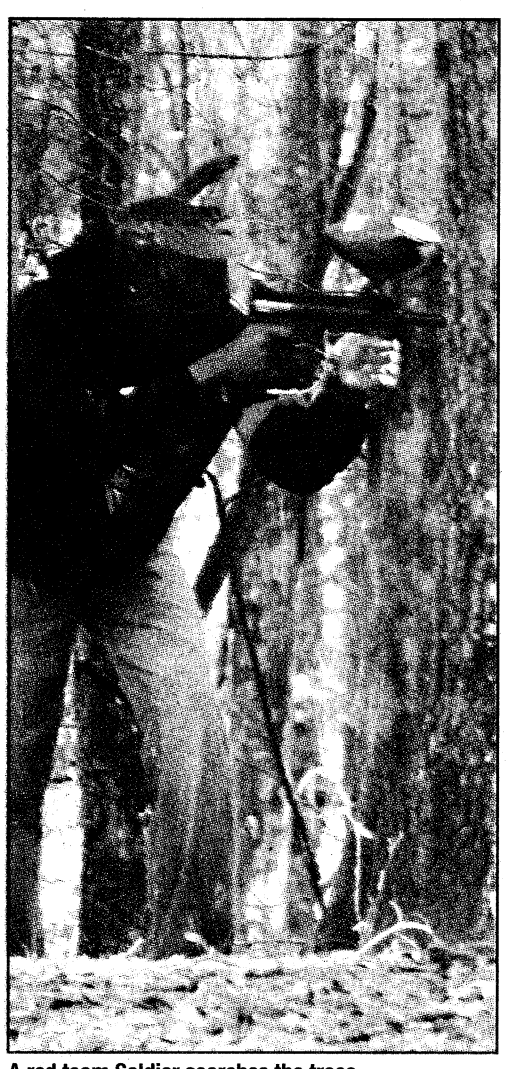

A red team Soldier searches the trees.



A yellow team Soldier gets low during a paintball game. The 988th Military Police Company participated in paintball as part of the Warrior Adventure Quest program.

Extreme sports help combat veterans cope

Kristin Molinaro
THE BAYONET

With specks of paint dotting the side of his face, SPC David Tuiteleleapaga could do nothing but laugh when he was the first Soldier eliminated during a second round of paintball Sept. 29 with troops from the 988th Military Police Company. A few minutes later, the rest of Tuiteleleapaga's team was defeated and they marched out of the woods at Fort Benning's Woodlands Paintball Area covered in orange and purple paint. Despite losing for the second time in a row against the red team, the yellow team was all smiles.

"We like to have fun in our unit," said Tuiteleleapaga, yellow team's captain and, like many of his teammates, a first-time paintball player.

But the day wasn't just about having fun.

The 988th MPs returned from a yearlong deployment to Iraq seven weeks ago and are one of the first Fort Benning units to participate in the Army's Warrior Adventure Quest program.

Billed as equal parts rehabilitation and adventure, WAQ is now part of curriculum for Soldiers reintegrating back into garrison life after deployment, said Darlene Hines, program manager for Outdoor Recreation, which is responsible for running the adventure program.

"They've been living on high alert for the last year and when they come home it can be very difficult for them to adjust," Hines said.

The program, funded by the Directorate of Family and Morale, Welfare and Recreation, aims to introduce Soldiers recently returning from the war zone to high-adventure, adrenaline-boosting outdoor activities such as whitewater rafting, skiing, paintball, rock climbing and scuba diving, at no cost to the Soldier.

The program is coupled with the Army's psychological resiliency building program, Battlemind, to enhance communication in the ranks. Battlemind training helps Soldiers recognize and respond to fear during combat, and builds mental toughness and self- confidence to reduce the impact of a combat deployment once they return home.

The 988th MPs chose between whitewater rafting, discovery scuba, rock climbing and paintball.

Hines said WAQ is part of an Armywide effort to address motorcycle and vehicle-related deaths of redeploying Soldiers.

Soldiers may be looking for that adrenaline rush when they come home, and rather than going out and buying a fast motorcycle they don't know how to drive, we can offer a safer alternative, she said.



A red team Soldier peeks out from his hiding spot Sept. 29 during a round of paintball at the Woodlands Paintball Area.

Tuiteleleapaga, a gunner and military policeman with the 988th, admits he thought about buying a fast car when he got home.

"A Mustang 3000 GT, that was definitely on my list," he said. "But knowing people get into a lot of trouble buying fast cars, wrecking them and getting hurt, I've started to think twice about it."

Instead, Tuiteleleapaga said he's ready to take up paintball as a hobby.

"I'm glad I came out and did this, I saw what I was missing," he said. "There are a lot more things to do than drive fast cars. I can go out to the Woodlands and shoot my buddies with paintballs ... instead of getting behind the wheel and driving 150 miles per hour down the block. It's less expensive and less dangerous."

SSG Jonathan Kelso, a retention NCO for the unit and another paintball first-timer, said the adventure program benefits more than just Soldiers who might otherwise engage in risky behavior.

"It affects morale," said Kelso, who recalled knowing a Soldier in a former unit who died in a motorcycle accident after returning from a combat deployment. "When you lose a Soldier after returning home, the loss is sometimes harder to accept. Downrange, you may expect one or two losses — you hope not — but if you get everybody home in one piece and you lose a Soldier here, it's a lot harder."

For more information on the Warrior Adventure Quest program, call the Outdoor Recreation office at 706-545-7048.

> ***"They've been living on high alert for the last year and when they come home it can be very difficult for them to adjust."***
>
> ***— Darlene Hines, Outdoor Recreation program manager***



PFC Thomas Guess reloads his paintball gun. The participants used high-powered BT4 air rifles with 200-round hoppers to hold the paintballs. All of the equipment, including the face masks, is available for rent at the Outdoor Recreation Equipment Rental office.

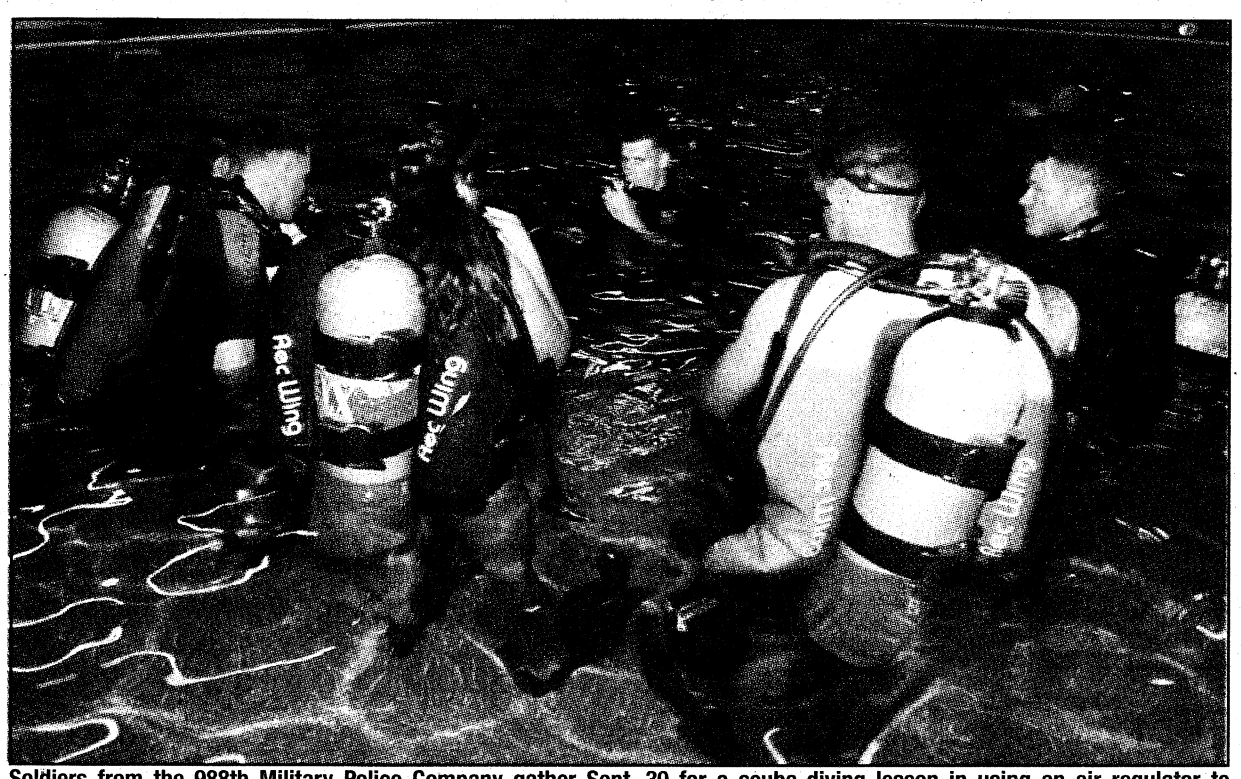

Soldiers from the 988th Military Police Company gather Sept. 30 for a scuba-diving lesson in using an air regulator to breathe under water.



The Soldiers got a crash course in scuba diving at Chattahoochee Scuba in Columbus Sept. 30 in partnership with the Warrior Adventure Quest program. The Soldiers took a beefed-up version of the Discover Scuba course, an introduction to scuba. The daylong course included instruction on safety in the water and types of diving certification.

Vaccinations: To be scheduled as more doses arrive

Continued from A1

Network doctor's office.

Campbell said the following information is important for hospital beneficiaries:

- No referral is needed at a Tricare Network doctor's office.
- The nasal spray vaccine is not covered, nor recommended for ages 50 and older Tricare For Life beneficiaries. These individuals will receive the flu shot.
- Medicare covers flu vaccines (Tricare pays as second payer if needed.)
- This year, Tricare Standard and Extra beneficiaries may obtain the flu vaccines with no cost share applied.
- Tricare does not cover immunizations obtained at pharmacies, grocery stores, county health departments or non-Tricare Network doctor's offices.

Pending vaccine availability, Campbell said, plans are in place to make the flu shot available to retirees and their spouses at Fort Benning's annual Retiree Open House Nov. 9 at Benning Conference Center.

Health-care professionals will be on site with a wide variety of information.

The hospital will offer flu shots in the primary care clinics Dec. 6-12, National Influenza Immunization week.

For more information, visit the Web site at www.martin.amedd.army.mil.

Casing: 'Marks the starting clock of deployment'

Continued from A1

the brigade's rich history.

"It marks the starting clock of deployment," the general said. "It's a visual for everyone."

The brigade's lineage is built on the "sacrifice of those who have gone before us," said COL Pete Jones, the 3rd HBCT commander. During the first three Iraq rotations, which spanned 42 months, the unit lost 70 Soldiers while more than 200 were wounded.

"As we case these colors, the past and future successes of the Sledgehammer Brigade cannot be mentioned without the selfless service of our families and the (tricommunity)," he said. "We cannot serve without their love and support."

The ceremony stands as a symbol that the brigade is ready, Jones said.

"This is that last step. The colors are the embodiment of our heritage, but it's time to go and close this mission out," he said.

The brigade's mission this time couldn't be more different than the drive into Baghdad it spearheaded in March 2003, Cucolo said. The unit will primarily advise and assist Iraqi security forces.

"It's still an incredibly important fight," he said. "They are counting on us to finish this ... I see us as the closers for Iraq, and we take pride in knowing that."

By Christmas, the 3rd Infantry Division will have 14,000 Soldiers in either Iraq or Afghanistan, he said.

"We have this ceremony because we have a sense of history ... in this wonderful corner of southwest Georgia," Cucolo said. "I look forward to the day we can uncase these colors, right here on Kelley Hill."

Vince.Little@us.army.mil

Expert: Participates in PT, offers financial advice

Continued from A1

touches my heart because we know that the men and women in uniform sacrifice so much, but sometimes we really don't hear about the family stories and they sacrifice just as much. My heart goes out to all sides of the family, whether they are in uniform or not. It's just a way to say thank you, it's the least we can do."

Fort Benning's commanding general, MG Michael Ferriter and National Infantry Foundation president MG(R) Jerry White joined Howard for the radio show, where Howard told the audience about doing circuit training with the Maneuver Center of Excellence's commander and Soldiers of B Company, 1st Battalion, 50th Infantry Regiment, on Sand Hill.

"This morning, you embarrassed me," Howard said of Ferriter. "You run so fast. You are so fit and you did the routine with 18-year-old recruits better than they could. This is really something, and I work out every day of my life. Today, I felt like the biggest wimp in a long time."

"Every day we wake up and lace up our running shoes," Ferriter said. "I believe strongly when you show up in great shape as a leader in the Army, that is what the men and women expect. They would be let down if you showed up not in shape, so that makes it a duty to stay in shape.

"This morning 250 brand new privates, in their third week of training, observed you, up in the morning and doing it with them ... they were inspired by your presence, so don't sell yourself short."

Howard took questions from the audience on investments, getting rid of credit card debt and student loans.

During the televised taping, Soldiers questions revolved around housing loans and thrift savings plans. The show will air several times in early November, probably around Veterans Day, said Michelle Gordon, a public affairs specialist with the MCOE.

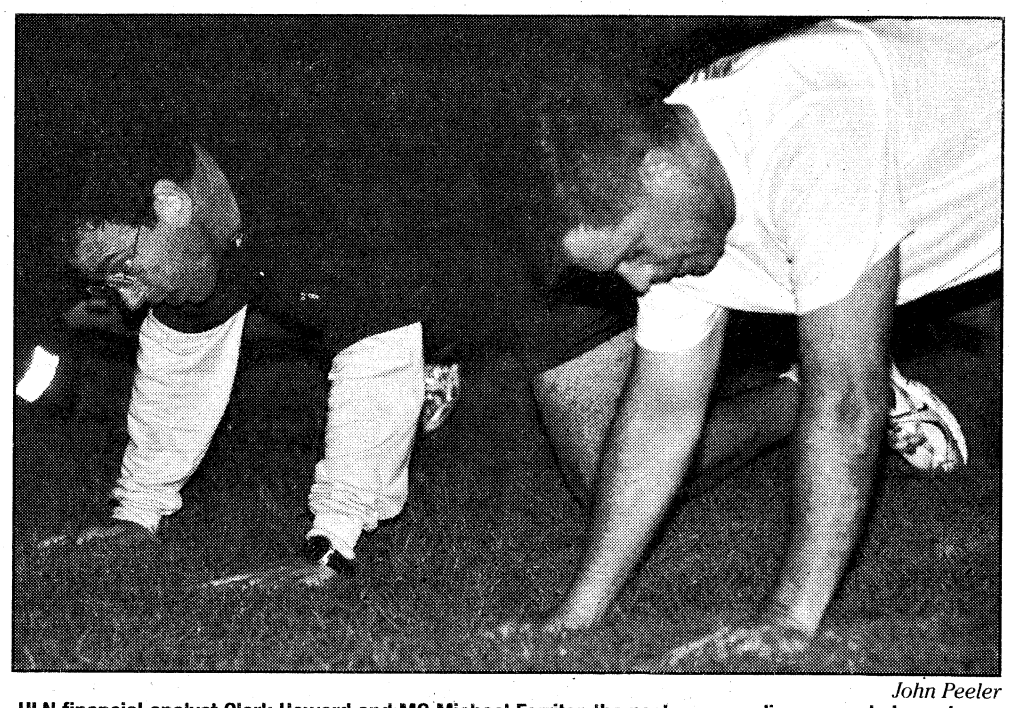

John Peeler

HLN financial analyst Clark Howard and MG Michael Ferriter, the post commanding general, do push ups Friday with B Company, 1st Battalion, 50th Infantry Regiment, during PT.

Hospital: To have two wings, 2,000 parking spaces

Continued from A1

hospital, which measures about 393,000 square feet.

Bugg said the new one will be built half a mile west on 65 acres nestled in a "wedge" between I-185 and Upatoi Creek. Following site preparation, construction is expected to begin after the new year and should be completed by the summer of 2013.

The blueprint was drawn up for two wings — an outpatient clinic and hospital section — and equipped with twin parking decks, one for staff and another for patients and visitors. In all, there will be 70 in-patient beds, while parking spaces increase from 1,000 to 2,000.

Terry Beckwith, a spokeswoman for the hospital and U.S. Army Medical Department Activity at Fort Benning, said collocation of departments such as pharmacy, lab and radiology will enhance convenience by allowing patients to receive ancillary services in order.

"While we aren't adding new services, we are enhancing our services and making them more accessible, like bringing the MRI into the hospital," she said.

Bugg said the hospital's operational effectiveness should be enhanced by a single main entrance, private ambulance drive and separate service loading area. In addition, the patient drop-off entry point has an immediate connection to the parking garage.

The architectural design is a mixture of precast concrete, glass and natural stone — offering views of landscaped courtyards, natural lighting and water effects.

Bugg said the latest research shows that nature scenes provide distractions for patients that promote healing, shorten recovery times and reduce reliance on pain medication.

"The setting is a scenic, beautiful site," he said. "A hospital should not be a totally bland and sterile place. Patients need some kind of interaction with nature. It's part of the healing environment."

The location embraces the "medical home" theme, a nationwide shift in health care, Beckwith said.

"Medical home is all about the hospital becoming a patient's home away from home, not only in environment, but also in care and including the entire family in the care plan of the patient," she said. "The all-glass front will face Upatoi Creek for a calm, healing, scenic view. The green space will allow for physical therapy in close proximity to the river. There is even a waterfall incorporated in the design for meditation or quiet relaxation time."

Bugg said the new hospital will receive a dedicated exit ramp off I-185 in addition to the one that now services Marne Road. But there won't be any traffic or road closures in the area because the construction site is on undeveloped land.

The Army hasn't made a decision on what will become of the present Martin Army Community Hospital, which opened in 1958.

Bugg said U.S. taxpayers are "getting excellent value for their money" with Turner Construction.

In the past decade, Turner has completed more than 600 major health-care projects, including hospitals, cancer and heart centers, and medical research facilities, according to the company's Web site. The firm also engineered some famous American sports and entertainment venues during the course of its 107-year history, with Yankee Stadium, Madison Square Garden and the Rock and Roll Hall of Fame among them.

THE NEW FAT SHOT
• Fat Melt/Fat Shot $25
• B-12 Fat Burner $20
• B-12 Shots $15
• DR. supervised weight loss program $300
• DETOX - Colon Hydrotherapy
Columbus Research & Wellness Institute Inc.
3645 Gentian Blvd Ste 3B • (706) 653-0419 • www.researchandwellness.com

Buy 1 Get 1 free ! starting at $79.00
Eye-Wear Unlimited
1140 13th st
in 1 hour !
Walk-Ins Welcome
706 324-2073

Everyone Deserves a Beautiful Smile
$79 - $99 per month*
Braces for $79 - $99 per month.*
No Down Payment
*Based on a 36-month case. Phase one treatment based on a 21 month plan. Fees may vary. Call for details about retention phase and length of treatment.
ORTHODONTIC CARE OF COLUMBUS
Dr. H. M. Bush
Dr. Leroy O. Venn
Member, American Association of Orthodontists
Low Monthly Payments
• Most Insurance Plans Accepted
• Certified Provider of Invisalign
Call today for your FREE consultation and exam.
Columbus | 706-324-4665
3031 Manchester Expressway
Columbus Park Crossing, Unit 2M
www.1888SMILE55.com

OPTOMETRY CLINIC
IN THE Px
NOW SEEING TRICARE PATIENTS
Tricare covers a comprehensive exam every year!
• We sell contact lenses-you pay what we pay plus $5 •
SAME DAY SERVICE/OPEN 6 DAYS A WEEK
706-682-3938
OPTOMETRY CLINIC
Dr. Smitesh J. Patel
9220 Marne Rd, Ft. Benning, GA 31905
WALK-INS WELCOME

COMPLETE SKIN CARE FOR MEN & WOMEN
Advanced Dermatology Center
Thomas Steinberg, M.D.
Cosmetic and Surgical Dermatology to keep you looking your very best!
Military discount with ID
Please tour our exciting website at:
www.AdvancedDermatologyCenter.com
Call: 706.323.1000
3031 Williams Road, Columbus, Georgia 31909

around Post

WEAPONS TRAINING

Training, involving the firing of weapons on the eastern boundary of Fort Benning, will be conducted Oct. 19-23. This training may cause noise disturbances. For more information, call 706-545-2238 during business hours. After hours, call 706-545-2218.

MOTORCYCLE MENTOR TRAINING

There will be a motorcycle mentorship annual training session at 10 a.m. Oct. 21 at Building 1674. All motorcycle mentors should attend the session as part of the Motorcycle Mentorship Program Policy.

SELF-DEFENSE COURSE

In observance of Domestic Abuse Prevention Month, the Fort Benning Family Advocacy Program and Columbus State University campus police will host a women's self-defense course from 10 a.m. to noon Oct. 23 at the Benning Conference Center.

For more information, call 706-626-2614 or 706-545-7594.

TELL ME A STORY

Families are invited to bring a picnic blanket to the Riverside lawn at 2 p.m. Oct. 25 for the Tell Me A Story event held by Fort Benning Parent to Parent. The event will feature a guest reader, activities and small group discussion. Family who attend will receive a free copy of *The Remarkable Farkle McBride*.

There will be a concert by the Maneuver Center of Excellence Band at 4 p.m.

Families must RSVP by Oct. 22 by calling 706-405-9857 or e-mailing fortbenningp2p@yahoo.com for a registration form. In the event of inclement weather, the event will be moved to the Youth Services Building 1056 on First Division Road.

ANTI-DRUG TRAINING EVENTS

The Army Substance Abuse Program is sponsoring several upcoming training events on Fort Benning. ASAP will bring the program "Positive Choices are Magical" to DoD schools Oct. 28 with an anti-drug message by Mel Chaffee.

Dr. Mary Holley, the founder of Mothers Against Methamphetamines, will present her program, "The High is a Lie," at Fort Benning during National Red Ribbon Week Oct. 29. For more information on ASAP or upcoming events, call 706-545-2123 or visit https://www.infantry.army.mil/ASAP.

RECOGNITION BREAKFAST

The post's quarterly Recognition of Excellence Breakfast will be at the Supper Club in the Benning Conference Center at 9 a.m. Oct. 30. Outstanding military, civilian, contract and volunteer personnel and local community members will be recognized for their support of Fort Benning's mission. Awardees receive quality awards, Infantry coins, certificates of commendation or appreciation, trophies or plaques as appropriate.

For more information and awards criteria regarding garrison command quality awards, call Janie Pearson at 706-545-5607.

For information and awards criteria for installation employee of the month and length of service awards, call Gwendolyn Maye at 706-545-5178. For information and awards criteria for installation volunteers of the quarter and month, call Starla Desaussure at 706-545-3016.

For information and awards criteria for installation safety awards, call Debbie Gutierrez at 706-545-3678.

RECLAMATION SALE

A reclamation sale will be from 8 a.m. to noon Nov. 6 inside Building 224A on Upton Avenue. ACUs will be sold only to active-duty military personnel. Sizes and quantities are limited to one pair of boots and two sets of uniforms per authorized patron. National Guard and Army Reserve Soldiers on active status must have duty orders. Retirees are authorized to purchase IPFU and PT sets.

The sale's first hour is designated for personnel E-6 and below only. There is a limit of $300 per customer and buyers must pay cash. For more information, call 706-545-1972.

TOT TOWN PRICE CHANGE

Effective immediately, Tot Town's hourly care will increase from $3 to $3.50. For more information, call 706-689-8698.

MACARTHUR LEADERSHIP AWARD NOMINATIONS

Nominations are being accepted for the GEN Douglas MacArthur Leadership Award Program. Nominees must be company grade officers from second lieutenant to captain or warrant officer to chief warrant officer two. They can't be on a promotion list for major or chief warrant officer three. Active-duty, National Guard and Army Reserve Soldiers are eligible.

Nominations must be sent to Karen Smith, of the human resources division, by e-mail at karen.smith17@us.army.mil, or by fax at DSN 332-0810 or 703-602-0810, no later than Nov. 19.

For more information, visit www.usapa.army.mil or call LTC Jay Carlson at 703-604-0669 or e-mail jay.carlson@conus.army.mil.

CBM RELOCATED

All in- and outprocessing for Main Post Centralized Barracks Management program barracks has been relocated to Building 289, the 14th Combat Support Hospital Community Activity Center. To make an appointment, call 706-545-4086. If you have any questions regarding the move, call 706-545-7197.

CAR SALES TAX

Car buyers in Muscogee County this year who were charged in excess of 5 percent sales tax could be eligible for a refund.

To apply for a refund, submit a copy of the sales agreement, a Sales Tax Claim for Refund (Form ST-12) and a Waiver of Vendor's Rights (Form ST-12A) to the Georgia Department of Revenue. Forms are available at https://etax.dor.ga.gov/salestax/st3forms/st3_indx.aspx.

For more information, call Office of the Staff Judge Advocate at 706-545-3281 or the department of revenue at 706-649-7451 or 404-417-6601.

TIP LINE

The post Drug Suppression Team has created a Drug and Gang Tip Line. The tip line is available by calling 706-545-0208.

If you have any information pertaining to drug or gang activity in your area, you may call 24 hours a day, seven days a week to report it.

Leave an anonymous message or leave your information to be considered for cash rewards where applicable.

MCOE BAND BUILDING

The Maneuver Center of Excellence Band's headquarters and operations has moved to Building 285, (former Military Clothing Sales store), on Morrison Avenue. Telephone numbers are unchanged.

COLLEGE FAIR

The American Education Week College Fair will be from 10 a.m. to 2 p.m. Nov. 18 at the Post Exchange. The fair provides Soldiers and family members with centralized access and an opportunity to visit with agencies and representatives that support and provide educational services and benefits.

WE WANT YOUR EVENTS

Send your event information for Around Post to kristin.molinaro@thebayonet.com. Include time and date, location and a contact number or e-mail for more information.

GET YOUR SNEAKERS READY . . .

Oktoberfest's 10K Cross-Country Challenge begins at 9 a.m. Oct. 17 at Uchee Creek. Be in the first 200 and get a free T-shirt. Interested? Sign up at www.benningmwr.com.



NCOs: Train Soldiers in Kuwait, Iraq

Continued from A1

weapons at the range, or attending classes of the barracks, zeroing weapons at the range, or attending classes in Kuwait, our NCOs will make sure that our Soldiers are doing what they are supposed to and getting everything they need."

SFC Jose Lopez, a platoon sergeant in Troop C, 3rd Squadron, 1st Cavalry Regiment, said he takes his job as an NCO very seriously.

"I am responsible for 25 Soldiers and their families," he said. "My job is to ensure that 25 Soldiers are focused and not worrying about home. It is also to ensure 25 families will see their Soldiers return here safe and sound."

Part of that means training, which keeps Soldiers sharp and focused, Lopez said.

"We will continue to train in Kuwait," he said. "We will continue to train in Iraq. The training never stops. The day our Soldiers quit training will be the day they leave the Army."

CSM Antonio Jones, Brigade Special Troops Battalion, said he expects his NCOs to "set the standard out front."

"Our Soldiers need to know what is expected of them before we land in Kuwait and Iraq," he said. "We cannot allow them to go on vacation for a year."

The new security agreement means less combat patrols and more time on the forward operating bases. Soldiers will be asked to remain ready to assist their Iraqi counterparts.

This will be a huge change for the 3rd HBCT's combat veterans and may be a disappointment for Soldiers on their first deployment, Jones said.

"All that work in the past, has set the stage for today," he said. "Our new Soldiers will be an important part of this when this is over, whatever role they play. This is much bigger than 3rd Infantry Division. This is about making history."

Lopez said he has seen Iraq change from a country on the verge of economic collapse and torn apart by sectarian violence to a country ready for America to leave. He was there with the 3rd HBCT the first time it deployed to Iraq in support of Operation Iraqi Freedom.

"Whether a Soldier was there at the beginning or coming to Iraq for the first time, we are all doing something to help the change that has occurred in Iraq," he said. "It is something that everyone can be proud of at the end of the day. My job is to ensure that my Soldiers will be able to finish what we started."

October is Domestic Abuse Prevention Month

A candlelight vigil will begin at 6:30 p.m. Tuesday at the Government Center, plaza level, in Columbus.

Directorate of Human Resources

• The Army Career and Alumni Program (ACAP) provides employment and transition services for Soldiers separating (within a year) or retiring (within two years) and their family members. Pre-registrations can be done either in person at the ACAP Center, by calling 706-545-2308, or online at www.acapexpress.army.mil.

October ACAP events, located in Building 2634:

• Wednesday–Thursday: (DAV) Disabled American Veterans medical records review, 9 a.m. to 4 p.m.

• Thursday: Apply for a Federal Job Seminar, 8:30 to 11:30 a.m.

• Thursday: Small Business Seminar, 2 to 4 p.m.

• Oct. 22: Monthly Employer Day Event, 9 a.m. to Noon

• The National Red Ribbon anti-drug campaign training is scheduled for Oct. 29 with Dr. Mary Holley. The class will take place at Freedom Hall. To register, call 706-545-7027 or 706-545-1138.

• National Education Week College Fair is scheduled for Nov. 18 at the Main PX Mall. Discover education opportunities offered by affiliated colleges and educational services such as the Career Advancement Account, Green to Gold, Troops to Teachers, Post 9/11 GI Bill, ACES (Educational Testing, Academic Testing, Learning Resource Center) Representatives from the Veterans Administration, School Liaison Program and ROTC present. For more information, call 706-545-3093.

• The Spouse Career Advancement Account Pilot Test is a program that provides funding to military spouses pursuing associate or bachelor degrees, or a certification or licensure in targeted high demand and growth areas. Briefings take place every Wednesday at 9:30 a.m., Building 2614 in Soldiers Plaza. For more information, call 706-545-7397.

• The CAA Pilot Test ends in May 2010 and will be replaced by the current Department of Defense Military Spouse Career Advancement Accounts (MyCAA). MyCAA, which started in May, provides $6,000 of financial assistance for degree programs, licenses or credentials for high growth, high demand portable career fields. Spouses may be eligible for both CAA and MyCAA for a total of $12,000 for post-secondary education. To read more about MyCAA and the benefits available to spouses, visit https://aiportal.acc.af.mil/mycaa. Applications are available online.

• Retiree Appreciation Day will take place Nov. 6. Retired Soldiers and their family members will have breakfast with trainees at Sand Hill, visit the National Infantry Museum, attend an Infantry OSUT graduation ceremony and luncheon with guest speaker LTG Frederick Vollrath. Retirees can also participate in door prize raffles and attend a health fair. For more information, call 706-545-1805.

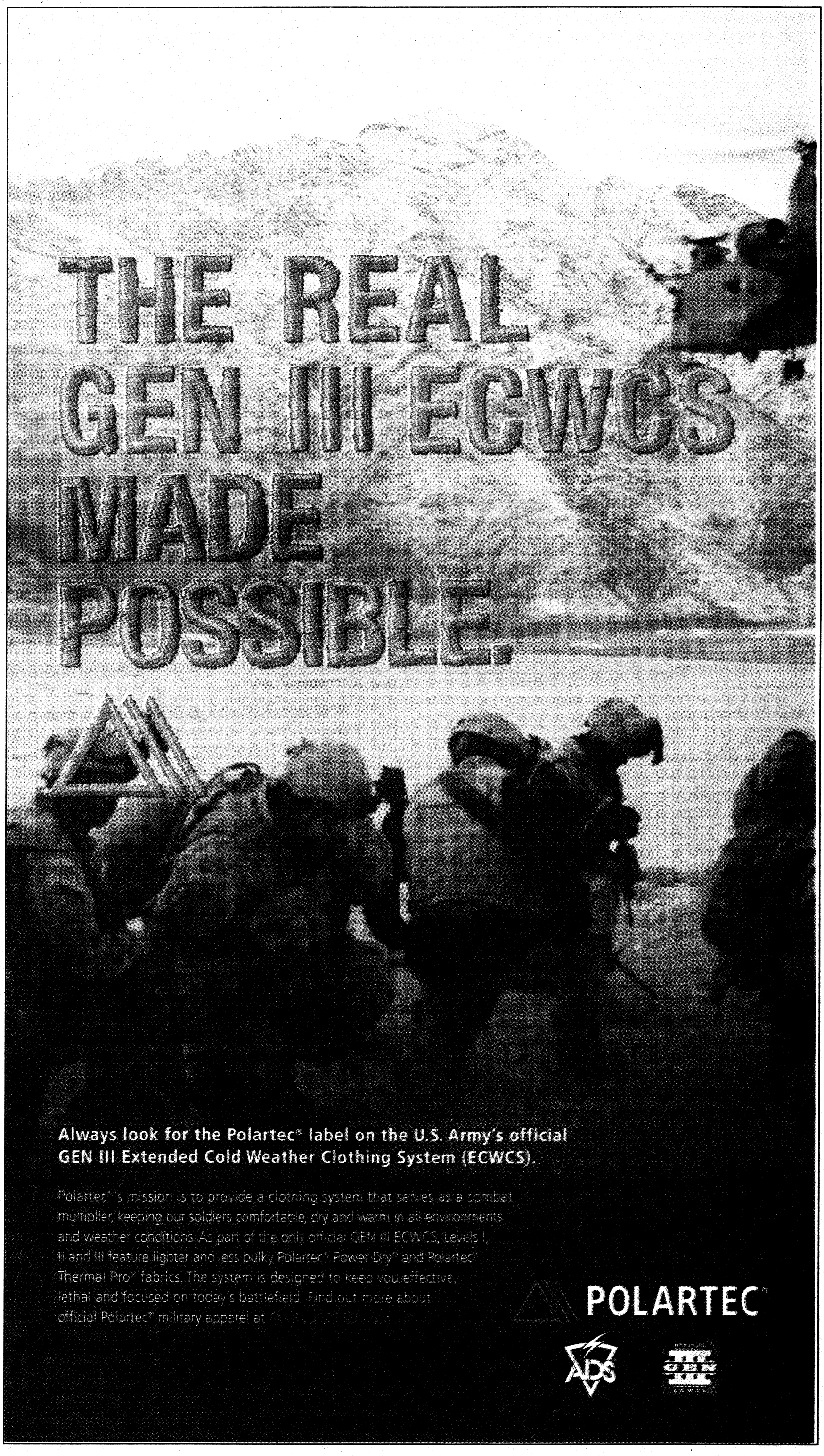

The 'golden hour'

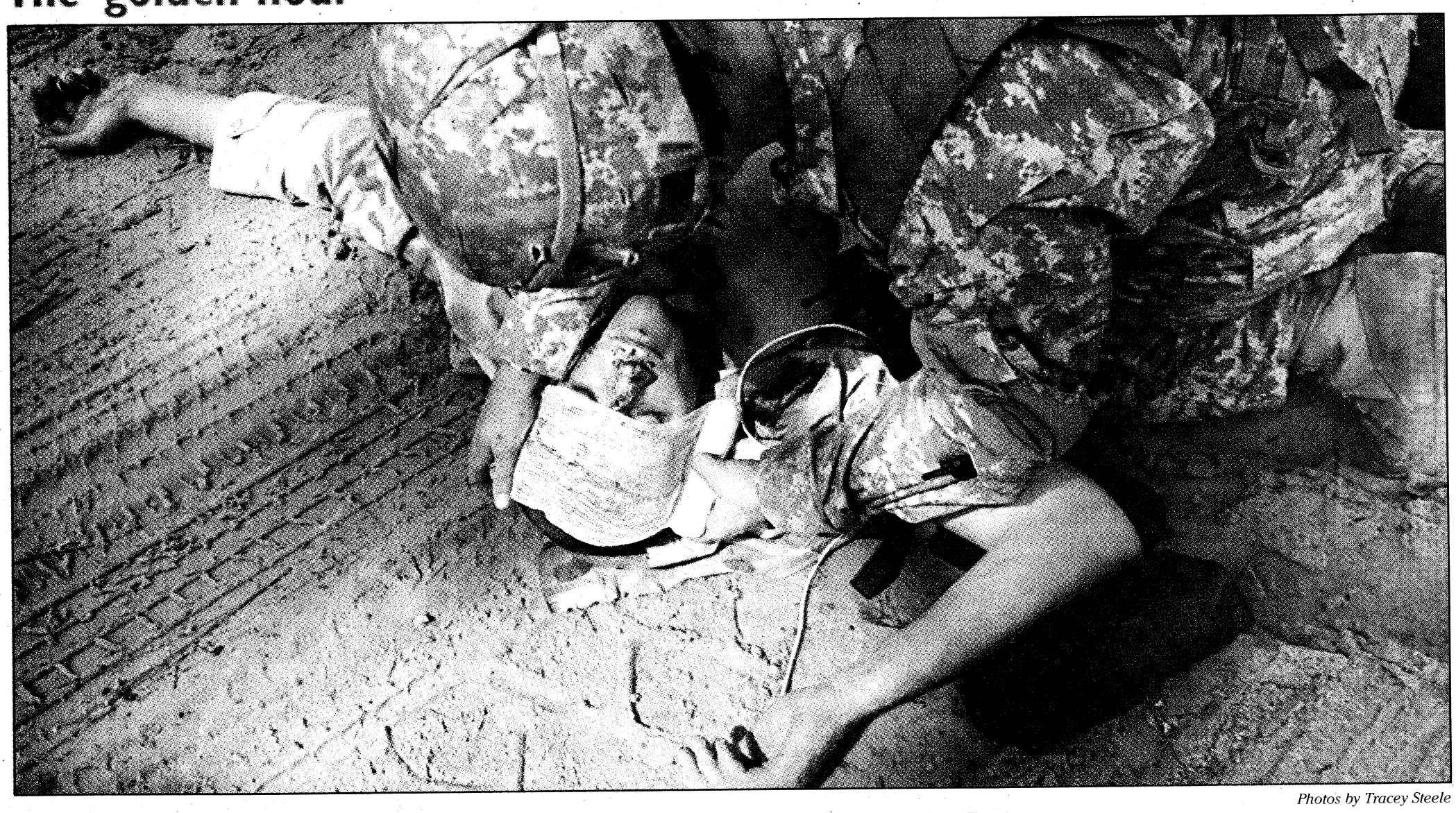

Photos by Tracey Steele

2LT Charles Smith is bandaged by SGT Sean Lewis during the 6th Ranger Training Battalion's mass-casualty exercise Oct. 1 on Eglin Air Force Base, Fla.

6th RTB put to test in mass-casualty exercise

Samuel King Jr.
TEAM EGLIN PUBLIC AFFAIRS

EGLIN AIR FORCE BASE, Fla. — Four consecutive horrific "accidents" left bloody bodies of 6th Ranger Training Battalion Soldiers strewn all over the Eglin ranges Oct 1.

That was just part of the 6th RTB's annual mass-casualty exercise to examine how effective the battalion responds as a group and how well it communicates and works with outside emergency agencies in the event of a catastrophe on the range.

"This is a high-risk scenario," said LTC Charles Seifert, 6th RTB commander. "We have to be able to coordinate and orchestrate chaos and maintain command and control procedures as well as interact effectively with outside agencies. That's the goal today."

The exercise was dubbed "The Weaver" due to its proximity to Weaver River, which runs through the range. The event was also meant to mirror some of the scenarios the 6th RTB faced in 1995 when four Soldiers died from hypothermia. The accident now referred to as "Crane Lake," and its events inspired the annual training.

The exercise was meticulously planned out with many "what if" scenarios discussed prior to the kick off.

"Airborne Rangers want to perform well, but we need to make sure we all learn something today," said CPT Matthew Myer during a pre-brief.

The exercise simulated four casualty events. The first accident involved a broken rope bridge putting soldiers in the river and one suffering an eye injury. Another had Soldiers in the water suffer hypothermia with simulated temperatures similar to "Crane Lake." Further down the river, a Soldier had an allergic reaction to a bee sting. As Soldiers moved the bee-sting victim to be evacuated, they encountered a civilian vehicle with three casualties — one trapped inside.

Soldiers had to respond to the incidents and make contact with civilian paramedics and firefighters to either evacuate the victims by ambulance or helicopter. Evaluators watched closely to ensure proper procedures were in place and the radio constantly buzzed with updates to "75" (primary instructor) from across the range. The evaluators let the scenarios play to see what choices the Soldiers would make to best rescue the wounded and extract the victims.

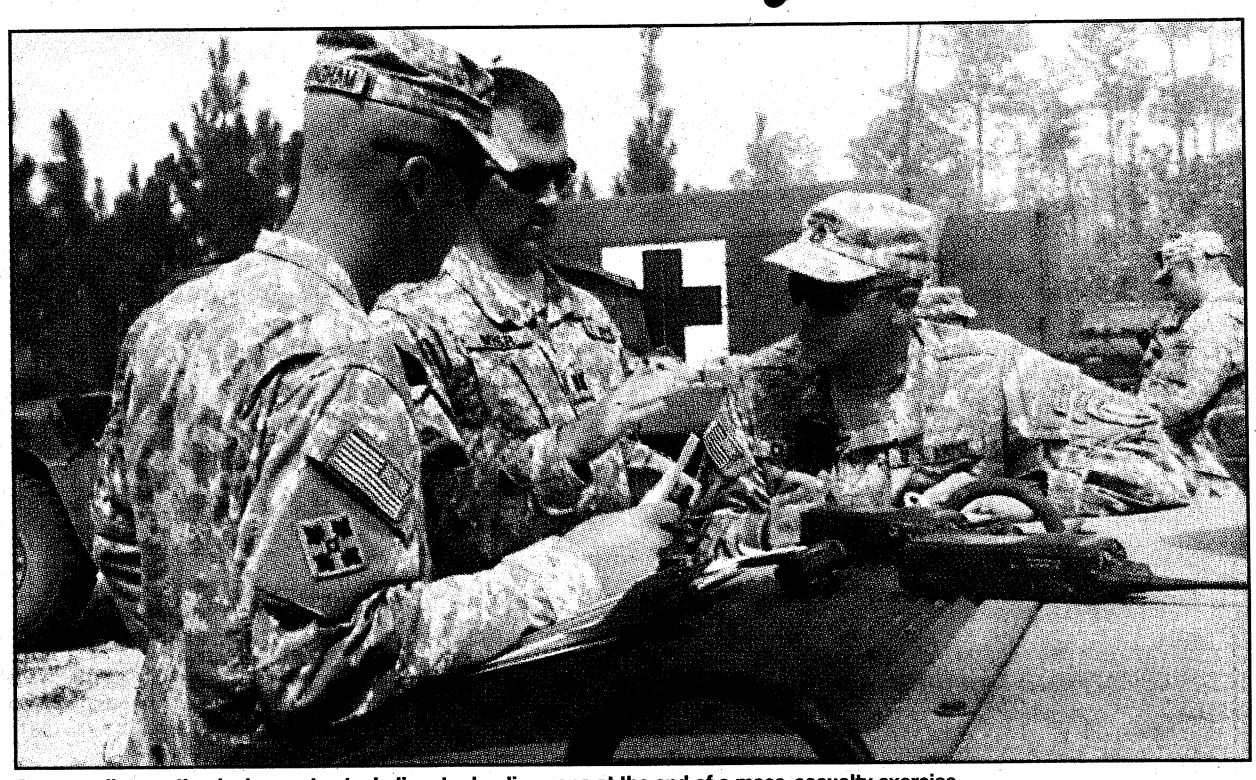

Rangers discuss the day's events at a helicopter landing zone at the end of a mass-casualty exercise.

Many moving parts worked together to accomplish the mission much more timely than expected.

"We were able to extract and treat all 10 casualties within that all-important 'golden hour,' even those who only sustained minor injuries," Seifert said. "Honing our procedures and combining with all these other agencies to meet a goal like that is a tremendous success."

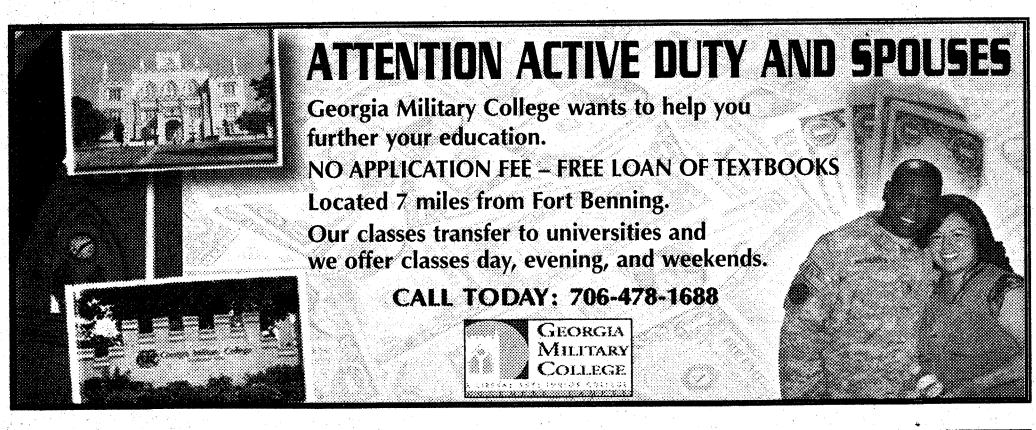

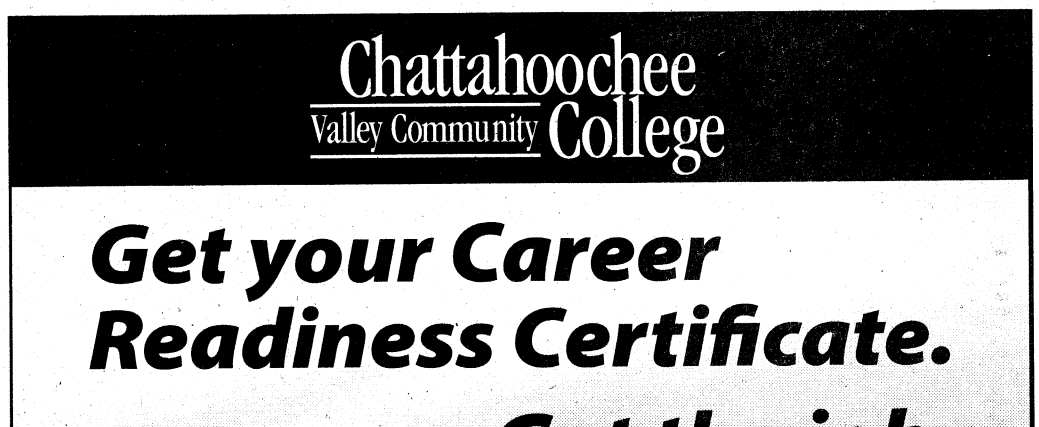







GRADUATIONS

DRILL SERGEANT OF THE CYCLE



SFC EDWARD WESTVEER
Drill Sergeant of the Cycle
B Company, 1st Battalion,
19th Infantry Regiment

Westveer is from Manton, Mich. He entered the Army in 1990. His previous assignments include Schweinfurt, Germany, and Pensacola, Fla. He is married and has five children. Westveer enjoys hunting and fishing.

DRILL SERGEANT OF THE CYCLE

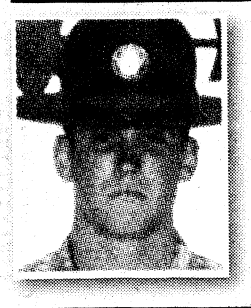

SSG DAVID HALL
Drill Sergeant of the Cycle
C Company, 3rd Battalion,
47th Infantry Regiment

Hall is from Atlanta. His previous assignment was with the 173rd Airborne Brigade. He enjoys listening to music, and hanging out with friends.

DRILL SERGEANT OF THE CYCLE

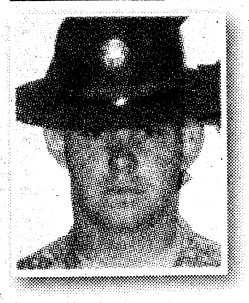

SSG RALPH DOBROVOLNY
Drill Sergeant of the Cycle
E Company, 2nd Battalion,
47th Infantry Regiment

Dobrovolny is from Santa Cruz, Calif. His previous assignment was Fort Sill, Okla. He enjoys family time and training with the Army.

SOLDIER OF THE CYCLE

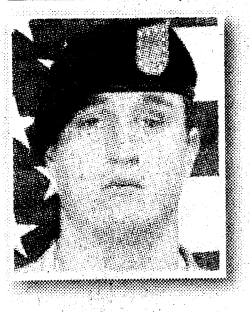

SPC THOMAS DALEY
Soldier of the Cycle
B Company, 1st Battalion,
19th Infantry Regiment

Daley is from North Bridgton, Maine. His next assignment is Airborne School. He enjoys football and reading.

SOLDIER OF THE CYCLE



PFC ZACHERY MOSELEY
Soldier of the Cycle
C Company, 3rd Battalion,
47th Infantry Regiment

Moseley is from Brandon, Miss. His next duty station is Fort Lee, Va. He enjoys playing the guitar, listening to music, lifting weights and long-distance running.

SOLDIER OF THE CYCLE



PVT BRIAN KING
Soldier of the Cycle
E Company, 2nd Battalion,
47th Infantry Regiment

King is from Toledo, Ohio. His next assignment will be Fort Sill, Okla. He enjoys softball, boxing and family.

CADRE OF THE CYCLE



CPL TANGICIKIA TAYLOR
Cadre of the Cycle
B Company, 1st Battalion,
19th Infantry Regiment

Taylor is from Swainsboro, Ga. She was named cadre of the cycle for her work with rebuilding the B Company supply system. Taylor has three children. She enjoys spending time with family and relaxing.

CADRE OF THE CYCLE



1LT SAMUEL LEE
Cadre of the Cycle
C Company, 3rd Battalion,
47th Infantry Regiment

Lee is from Pleasanton, Calif. He is currently the executive officer for C Company. He enjoys playing the guitar and sports.

Please send graduation information to cheryl.rodewig@thebayonet.com. Include name, rank, unit, date of graduation and biography information.

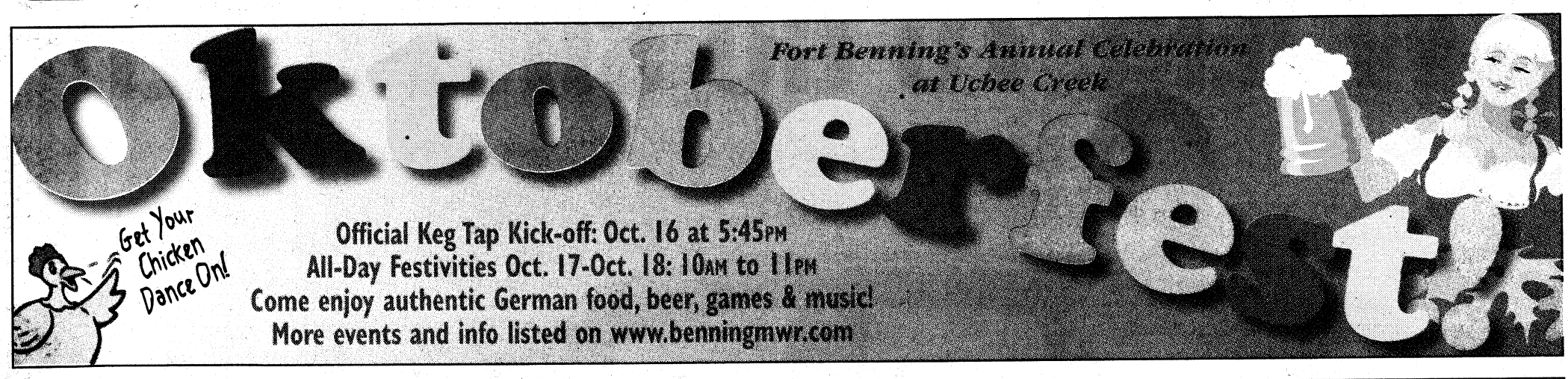



8 BRANDS 180 MODELS 1 LOCATION

Plus over 200 pre-owned to choose from

TOYOTA SCION PONTIAC BUICK SUZUKI

JAY AUTO MALL

GMC MAZDA SATURN JAY MAXX

"Whoever said money can't
BUY HAPPINESS
simply didn't know
WHERE TO GO SHOPPING"



-The Williams Family, Columbus, GA



ASK ABOUT OUR SPECIAL PRICING AND DISCOUNTS FOR ACTIVE DUTY MILITARY AND RESERVISTS.

JAY AUTO MALL

1661 WHITTLESEY ROAD • COLUMBUS

800-501-0554

www.JayAutomall.com

THE BAYONET
OCTOBER 9, 2009

SPORTS & FITNESS

Jungle Cats hand Dawgs first loss
B3

WWW.THEBAYONET.COM

BENCH NOTES

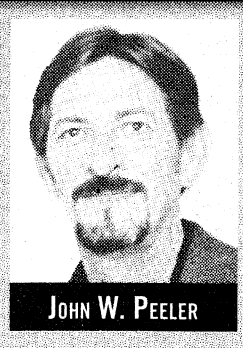

JOHN W. PEELER

What's in a name?

National Football League fans set a record Monday watching the long-anticipated matchup of Minnesota Vikings quarterback Brett Favre playing against his old team, the Green Bay Packers, on Monday Night Football.

The game was the most-viewed television program — sports or otherwise — in the history of cable television excluding late-breaking news events, according to ESPN. More than 21.8 million viewers watched Favre guide the Vikings to a 30-23 win, moving the Vikings to 4-0.

Favre also set a record as the only quarterback to earn wins over all 32 NFL teams.

No matter what team Favre is on, his name still sells.

Crabtree signs

Rookie holdout Michael Crabtree finally came to his senses by signing a six-year, $32 million contract with the San Francisco 49ers. Crabtree was the 10th overall pick in this year's draft. I wonder if the 49ers' 3-1 record, and seeing the team could win without him, influenced his decision.

Stewart closes gap

NASCAR driver Tony Stewart closed to within 67 points in the Sprint Cup standings with his win last week at Kansas Speedway. With seven races left in the Chase for the Cup, less than 100 points separate the top six spots with Stewart in fourth place.

The next race in the Chase is at the Auto Club Speedway in California. The race will be televised Sunday at 3:15 p.m. on ABC.

Auburn climbs into top 25 poll

Auburn made the AP top 25 for the first time this season, moving to No. 17 after running its record to 5-0. Several other teams also moved into the top 25 with South Florida at No. 23, Missouri at No. 24 and South Carolina at No. 25.

The top four teams — Florida, Texas, Alabama and LSU — remained unchanged in the poll, Virginia Tech moved up one spot to No. 5 while Boise State slid to No. 6.

USC remained at No. 7, Cincinnati moved into the No. 8 spot ahead of Ohio State at No. 9, while TCU moved up one spot to No. 10.

MLB playoffs continue

The MLB playoffs began Wednesday with the New York Yankees defeating the Minnesota Twins in Game 1 while the Los Angeles Dodgers defeated the St. Louis Cardinals in Game 1 of their series.

The Twins and Yankees play Game 2 today, which airs on TBS at 6:07 p.m., followed by the Boston Red Sox against the Los Angeles Angels at 9:37 p.m.

For a schedule of playoff games, visit www.espn.com.

Benning Soldiers compete in Army Ten-Miler

Brenda Donnell
MCOE PUBLIC AFFAIRS

Fort Benning Soldiers and civilians, along with nearly 30,000 other runners, competed in the Army Ten-Miler in Washington Sunday.

The post's Army Ten-Miler team placed 17th overall and fifth in the men's active-duty division.

Both the men's and women's overall records were broken this year. Samia Akbar posted a time of 55 minutes, 25 seconds in the female event and Alene Reta's time for the new men's record was 46:59.

Fort Benning and Maneuver Center of Excellence Commanding General MG Michael Ferriter said the annual race, now in its 25th year, is a chance for Soldiers to inspire one another and others.

See **Ten-Miler**, B4

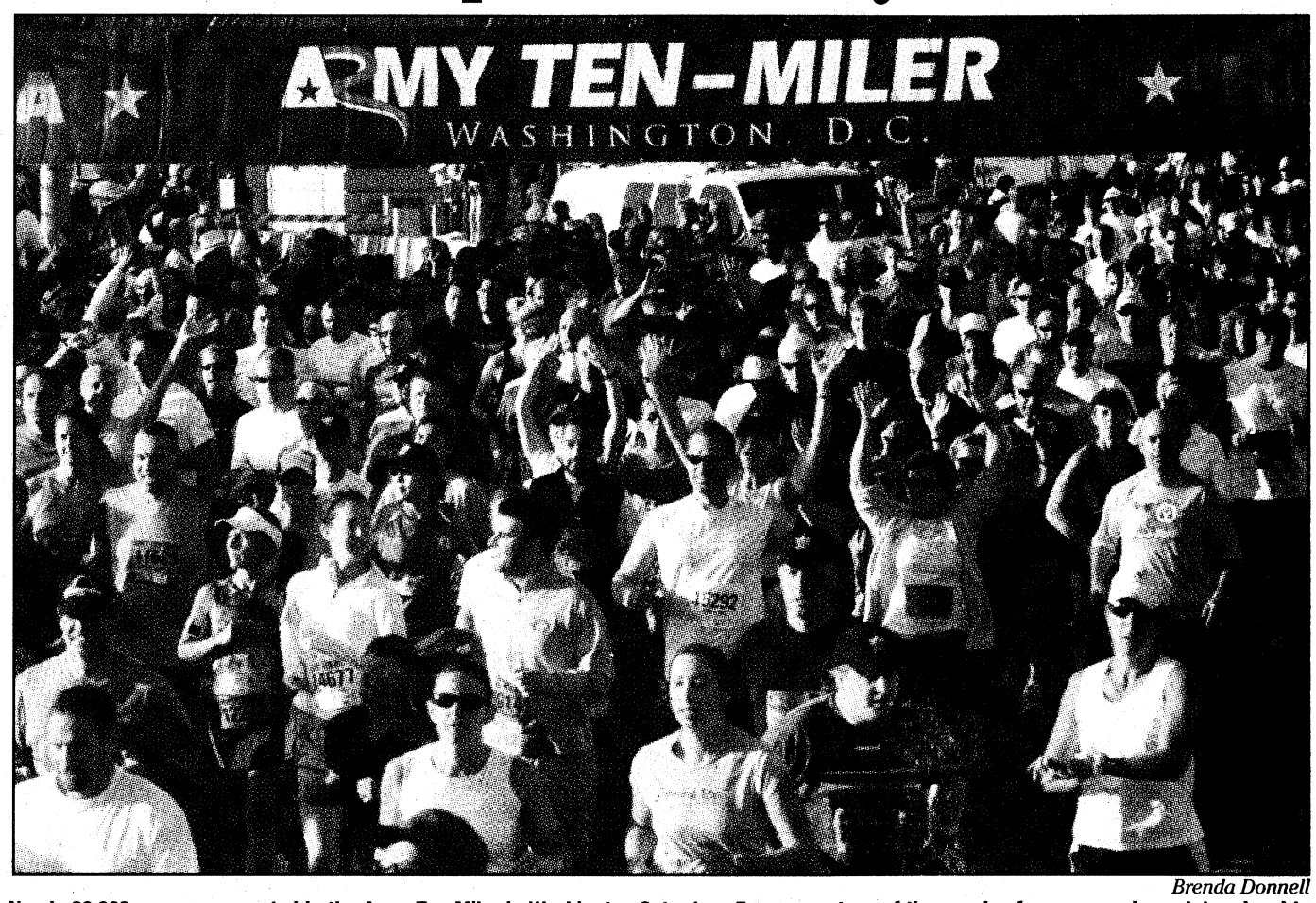

Brenda Donnell

Nearly 30,000 runners competed in the Army Ten-Miler in Washington Saturday. Every year, tens of thousands of runners and spectators head to Washington to participate in the race, which starts and ends at the Pentagon, passing by the Lincoln Memorial, Washington Monument and Capitol Building. The post's Army Ten-Miler team placed 17th overall and fifth in the men's active-duty division.

Chattco Lady Panthers ranked No. 1 in Area 1-AA/A

Rachel Jackson
THE BAYONET

The Chattahoochee County High School varsity Lady Panthers are the top seed in Area 1-AA/A after winning their last volleyball game against the Greenville Lady Patriots. The Lady Panthers took two straight games, 25-15, 25-22, Tuesday.

The Lady Panthers are headed to Blakely, Ga., today to compete in the 1-AA/A area tournament for a chance to be one of the four teams that advance to the state tournament.

"Finally — we did it," said junior setter Kamara Riley, after the Lady Panthers were named top seed in the area. "I'm happy but we still have work to do. We can win it as long as we stay focused and keep playing how we have been all season."

In 2008, Chattco also went into the area tournament as the top-ranked team but lost to Early County to finish in second place.

The Lady Panthers made it to the state championship, but lost in the first round.

This year, team members expect a different outcome.

"I'm confident we

See **Chattco**, B3



Rachel Jackson

Chattco's Marsheda Rutledge hits the ball over the net during a match against Greenville Tuesday.

WEEK 6 FORT BENNING PICK 12

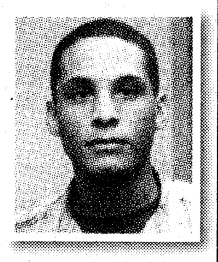

ROBERT PATTERSON
Marine LNO
7-5
43-17

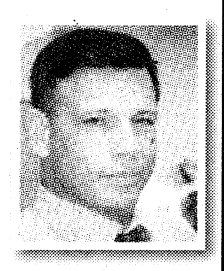

CARL PIGNATO
TCM SBCT
9-3
42-18

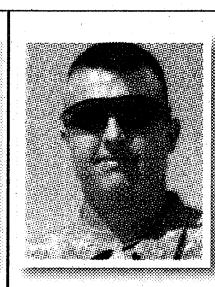

STEPHEN MAGENNIS
Task Force Yukon
8-4
39-21

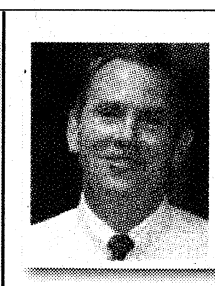

DON SANDO
CDID
7-5
38-22

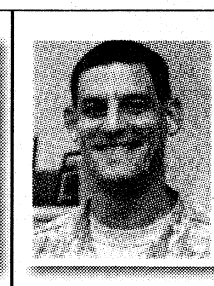

MIKE TREGLE
OSJA
5-7
36-24

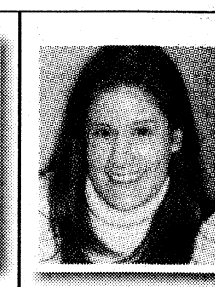

MICHELLE GORDON
Public Affairs
6-6
35-25

Nebraska at Missouri	Nebraska	Missouri	Nebraska	Missouri	Missouri	Nebraska
Boston College at Virginia Tech	Virginia Tech	Virginia Tech	Virginia Tech	Virginia Tech	Virginia Tech	Virginia Tech
Alabama at Mississippi	Alabama	Alabama	Alabama	Alabama	Alabama	Alabama
Oregon at UCLA	Oregon	Oregon	Oregon	Oregon	Oregon	Oregon
Florida at LSU	Florida	Florida	Florida	Florida	LSU	Florida
Michigan at Iowa	Iowa	Iowa	Iowa	Iowa	Iowa	Iowa
Cincinnati at Baltimore	Baltimore	Baltimore	Baltimore	Baltimore	Baltimore	Baltimore
New England at Denver	New England	New England	New England	New England	New England	New England
Washington at Carolina	Carolina	Carolina	Carolina	Carolina	Carolina	Carolina
Tampa Bay at Philadelphia	Philadelphia	Philadelphia	Philadelphia	Philadelphia	Philadelphia	Philadelphia
Atlanta at San Francisco	San Francisco	San Francisco	Atlanta	San Francisco	Atlanta	Atlanta
N.Y. Jets at Miami	N.Y. Jets	N.Y. Jets	Miami	N.Y. Jets	N.Y. Jets	N.Y. Jets

Annual 10K Cross-Country Challenge set for Oct. 17

Rachel Jackson
THE BAYONET

Runners, get ready to lace up your sneakers. Oktoberfest's 10K Cross-Country Challenge begins at 9 a.m. Oct. 17 at the Uchee Creek Activity Center.

"The 10K is different than your regular PT run down the road," said Ken Wetherill, race director. "The first five kilometers are open walking trails and wooded areas and the last five kilometers are a little more technical with ravines and hills."

Everybody, no matter what skill level, is invited to participate, Wetherill said.

The six age groups in both male and female categories range from 12 and younger to 50 and older with the top three runners in each age category receiving awards.

There were more than 100 participants in 2008 and Wetherill said he is expecting the same amount this year.

The first 200 participants to register will get a free T-shirt. Participants can preregister until 5 p.m. Friday at Smith Fitness Center or from 5 to 10 p.m. Friday at Uchee Creek. Late registration is from 7 to 8:45 a.m. on the day of the event at Uchee Creek. The cost is $20 per runner. Spectators are welcome.

For more information, call 706-527-2275 or for a registration form, go to www.benningmwr.com.

Faith Middle School takes second at first cross-country meet

Rachel Jackson
THE BAYONET

The Faith Middle School cross-country team competed in its first season meet Sept. 30 at the Brookstone Invitational.

Almost 150 runners from Fort Benning, Columbus, Phenix City and Ellaville, Ga., schools competed at the meet.

The boys' and girls' times were combined for a team score. The first place team win went to St. Luke with a score of 101, with Faith in second with 96 points and Brookstone in third with 77 points.

Brookstone School's Martin Ramos came in first in the boys category with a time of 12 minutes, 9 seconds on the two-mile course.

"It feels good to come in first," said eighth-grader Ramos. "I have never come in first before. The course was good but tiring. I worked on pacing myself and just forgot about everything else and concentrated on running."

Faith Middle School's Cameron Hite came in second at 12:17.

"This is my best time so far," said eighth-grader Hite. "I'm excited about the season. My personal goal for this season is to get first and a time of 11 minutes."

Brookstone School's Rachel Moore took first in the girls category at 13:45 and St. Anne's Abbey White took second with 14:04.

"It was a tough competition," said Faith's Monique Hess. "A lot of girls were confident and motivated to get to the finish line."

Faith head coach Melissa House said she is pleased with the results.

"The kids are doing phenomenally well," House said. "I have seen so much improvement in times since the kids first began running. The season is going well and the kids are enthusiastic about the upcoming meets."

Faith's next meet is the St. Luke invitational at 4:30 p.m. Tuesday at Lakebottom Park. Spectators are welcome.



Rachel Jackson
Faith Middle School's Cameron Hite leads in the first of three laps Sept. 30 at Brookstone School. Around 150 runners from Fort Benning, Columbus, Phenix City and Ellaville, Ga., schools competed at the meet. Hite took second place in the boys run.

BUY ONE, GET ONE
½ OFF
ON ALL EYEGLASSES*

Limited Time Offer!



*50% off 2nd pair must be of equal or lesser value and must be for the same person as the first pair purchased. Purchase of two complete pairs of eyeglasses required. Cannot be combined with any other discount, coupon or insurance plan. All eyeglasses require a current, valid prescription. This advertisement is neither paid for nor sponsored in whole or in part by any element of the United States Government. Offer expires 10/31/09. ©2009 National Vision, Inc.

Optical Center
Located in the Exchange
Exchange Concessionaire

IN THE EXCHANGE
NEXT TO FOOD COURT
706-689-7138

ID
12 QUICK TIPS YOU SHOULD KNOW!
PROCESSING
MADE EASIER

■ **Soldier must be present with Family members, unless the Family member has a power of Attorney.**

■ **Enrolling a spouse or child in DEERS must have a social security card or letter from the Social Security Admin.** (We can't do temp enrollments except for infant children)

■ **Divorce.** Must have the final divorce decree signed by the judge with a legible file numbers.

■ **Marriage Certificate.** Must be original documents with seal intact.

■ **Birth Certificate.** Must be original document.

■ **Adding Stepchildren.** In order to add a stepchild into DEERS, we must have the original marriage certificate (even if the mother is enrolled in DEERS); original birth certificate, original social security card or letter from social security administration Office.

■ **Power of Attorneys.** Must be original with raised seal. (Special POA must specify, for DEERS enrollment/update and id card issuance).

■ **Picture Id's.** Must have two and one must be from a local state or government agency.

■ **Civilian employees/Military Personnel must have valid AKOe-mail accounts.** They must know their username before id can be issued.

■ **Students 21 years of age.** Must provide proof from an accredited university or college registrar office, verifying they are enrolled full time in a degree program with the anticipated graduation date.

■ **Faxed DD 1172** (Application for Uniformed Services Identification Card/DEERS Enrollment). Outside faxes are not acceptable. All DD-1172 must be received directly from another DEERS office with a cover sheet.

■ **Contractor and Civilian employees must insure they are in CVS.** They can get this information through their Human Resource Representative.

We hope to service customers with appointments within 10 min. of appointment time.

All appointments can be scheduled online at:
https://es.cac.navy.mil/signup.pl
click on Fort Benning Georgia

SPEED LIMIT 15
Children at play:
Remember the Speed Limit in Residential Neighborhoods.



SPEED LIMIT 15



This week's race: Kansas



CARL PIGNATO
TCM SBCT
Last week's driver: Mark Martin
Points: 146
This week's driver: Mark Martin
Season points: 5,516

DON SANDO
CDID
Last week's driver: Jimmie Johnson
Points: 138
This week's driver: Jimmie Johnson
Season points: 5,493



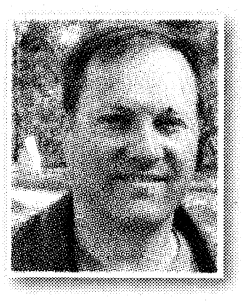

CPT GORDON GUILLOT
1st Bn., 10th FA
Last week's driver: Mark Martin
Points: 146
This week's driver: Mark Martin
Season points: 5,473

CSM BRUCE ACKER
MCRC2
Last week's driver: Jimmie Johnson
Points: 138
This week's driver: Jeff Gordon
Season points: 5,464





ERIN A. NASH
Bayonet correspondent
Last week's driver: Jimmie Johnson
Points: 138
This week's driver: Carl Edwards
Season points: 5,448

LORI EGAN
Bayonet editor
Last week's driver: Jimmie Johnson
Points: 138
This week's driver: Jeff Gordon
Season points: 5,446



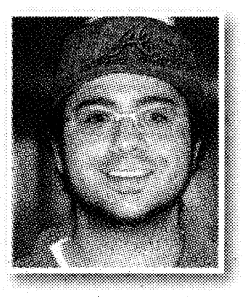

JEREMY HAICK
DOIM
Last week's driver: Tony Stewart
Points: 190
This week's driver: Jimmie Johnson
Season points: 5,407

SFC BRANDON BARNETT
TCM SBCT
Last week's driver: Kyle Busch
Points: 127
This week's driver: Tony Stewart
Season points: 5,395



Jungle Cats spoil MEDDAC's undefeated record with 13-6 victory

Rachel Jackson
THE BAYONET

The Jungle Cats spoiled the Dawgs' undefeated regular season in intramural flag football with a 13-6 win Monday at Essebagger Field.

The Dawgs of MEDDAC posted the first score after Dwayne Randall threw a 20-yard pass to Anthony Neloms who ran five yards for the touchdown. The Jungle Cats of 11th Engineer Battalion answered with a 15-yard pass by Darnell Williams and a 10-yard run in the end zone by Sanqwey Walker to tie the score at 6-6. The score was tied at the half.

It wasn't until the last 38 seconds of the game that the Jungle Cats' Williams scored a touchdown on a 15-yard pass from Scottie Thibodaux. Travis Lampley scored the one point to give the Jungle Cats a 13-6 lead. The Dawgs had one more possession before the game ended, but Walker intercepted the ball and ended the game cutting off the Dawgs' chance to score.

"It was a good game," Lampley said. "We knew they had a good defense. We just worked on the basics — pounding and running the ball, making short passes and being consistent."

Walker, the Jungle Cats coach, expects to play MEDDAC again.

"We knew it was going to be a hard game. We knew they were undefeated, but we played hard and we pulled through as a team," Walker said. "We had great defense and offense too. MEDDAC is a well-organized and skilled team. I'm sure we'll see them in the playoffs."

The Commander's Cup intramural football tournament begins Tuesday at Essebagger Field. After winning a game against 2nd Battalion, 19th Infantry Regiment, Monday following the game against the Dawgs, the Jungle Cats have a 5-1 record. They are tied with the Dawgs for first place in the league.

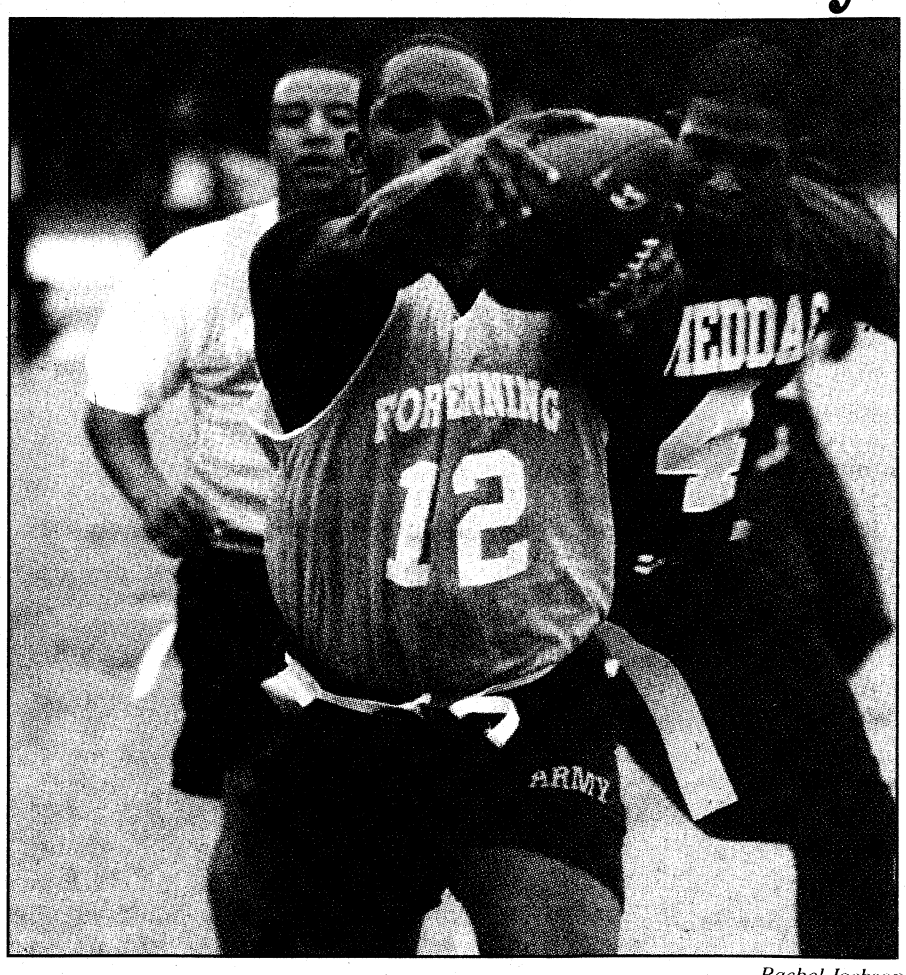

Rachel Jackson
Jungle Cat Travis Lampley reaches the end zone as MEDDAC's Demeno Stephenson tries to grab his flag. The Jungle Cats defeated the Dawgs 13-6 Monday at Essebagger Field.

Chattco: Heads to area tournament

Continued from B1

are going to win the tournament this year," said senior team captain and spiker Noelani Conley. "As long as we work as a team, move our feet and communicate, we can win.

Lady Panthers assistant coach Beverly Riley said this season has been the team's best season since she began coaching at Chattco in 2007.

The Lady Panthers hold a 15-1 area record and an 18-1 overall record. Their lone loss was at the hands of Brookstone School Lady Cougars, losing in two straight games, 25-28, 25-14.

Lady Panthers head coach Dorothea Bolen said the team has encountered a few bumps along the way but are meshing well.

"We have had a rough season. We have had a couple of injuries so I have seven players instead of nine," she said. "Overall, I have seen so much improvement from the beginning of the season and the team has grown so much."

In the beginning of the season, the team played more as individuals than as a team, but after the loss against Brookstone, Bolen said, the team realized they had to work together.

Bolen said 30 percent of her players are new to the team and some are new to volleyball.

"I have been telling them all season it's not one person winning or losing a game, it's six people winning or losing a game," Bolen said. "I also tell them the only way they are going to get anything done is to do it together. They really understand that now."

Bolen said because the competition is so good, she couldn't narrow it down to one team that would present the biggest obstacle to winning an area title.

"It could be anyone's win," she said.

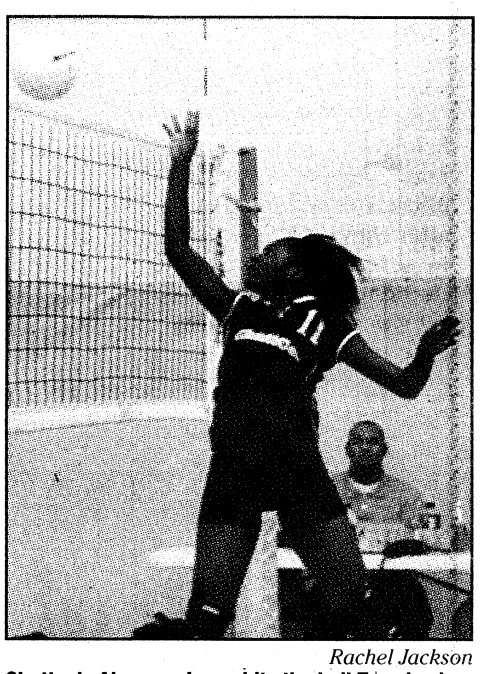

Rachel Jackson
Chattco's Akeyvya Jones hits the ball Tuesday in a match against Greenville High School.

LOCALLY OWNED. FRESH. WELL STOCKED. CONVENIENT. AFFORDABLE. JAMS. SAUCES. BREAD. MILK. EGGS
SENIOR CITIZENS GET A 5% DISCOUNT ON TUESDAYS
Over 27 years in business!
WE CARRY GROCERY ITEMS! BREAD, MILK, EGGS AND MORE!
MARVIN'S MARKET
7550 Veterans Parkway
706-660-0257
HOURS
Tuesday thru Saturday 9-6
CLOSED
Sunday & Monday

Low on Cash?
Moe's wants to help
Please join us this Tuesday, October 13th
$2.00 Burritos*
Offer valid the second Tuesday of every month between 2-6pm
*Every burrito on Moe's menu only $2.00. Price does not include sales tax. Upcharges for add-ons may apply. Limit 5 burritos per customer. Order must be placed in store. Not valid with any other offers or coupons. Valid only at the Columbus, GA location.
Moe's southwest grill
5555 Whittlesey Blvd. Columbus, GA
706-660-1411

NORTHSIDE PAWN & JEWELRY
Serving Columbus & Phenix City For 30 Years
◆ Confidential Cash Loans up to $25,000
◆ Hunting Equipment Headquarters
◆ Over 1500 Firearms in Stock
◆ Top Prices on Gold
We Buy Anything of Value!
Monday-Friday: 9-6 & Saturday: 9-5
1648 Manchester Exp.
706-322-0561
1029 Hwy 280
334-448-3120

Spyder Monkeys edge Roos in MCCC Mega Bowl

Rachel Jackson
THE BAYONET

After going undefeated during a three-month season with an 8-0 record, the Spyder Monkeys took the Maneuver Captains Career Course Mega Bowl 5.0 title, bragging rights and a trophy after defeating the Roos 11-10 in an ultimate football game Saturday at French Field.

The MCCC Bowl is in its fifth season. It's a tradition at MCCC that has been going on about three years, said Mike Reber, Spyder Monkeys coach and MCCC instructor. So is the Toilet Bowl, which features the two-bottom ranked teams in the even and odd conferences.

"The event is a way for the students to blow off steam and relax before they take their big (end of class) test," he said. "We put our own little twist on the game to make it as fun as possible for the students. It's unconventional with rock, paper, scissors instead of a coin toss but it makes it more fun."

Both teams in the MCCC Mega Bowl were the two top ranking teams out of 11 teams in the even and odd MCCC conferences. Because the Roos and Spyder Monkeys were in different conferences all season, this was the first time this season they played against each other.

After an official rock, paper, scissors showdown, the Roos, seminar five, won with a rock over the Spyder Monkeys, seminar four, scissors. The Roos gained the lead early with six touchdowns. The Roos' defense remained strong and held the Spyder Monkeys to three touchdowns while they led 6-3 at the half.

The Spyder Monkeys made a comeback in the second half, capitalizing on eight touchdowns to take the lead, while the Roos scored four touchdowns and were one run short of tying the game. Before the Roos could catch up, the game ended, sealing the 11-10 win for the Spyder Monkeys.

"This is the first time we were behind all season," Reber said. "At halftime, I told the team being behind is nothing to be scared of. I told them to get the points back and play hard. When the chips were down, the boys did what they had to do and executed and they didn't get frustrated."

Spyder Monkey Dan Pace said he has been looking forward to the Mega Bowl all season.

"The Roos came out and played a whole lot harder than any team we have seen so far," Pace said. "I was pretty optimistic at halftime. I knew we were down, but I didn't think it would be a hard turnaround. Overall we played a good game."

Graham Genrich said his team's success was in the second half.

"We were told they were going to be our toughest opponent and we came out in the right mindset," he said. "We had a little pre-game jitters but got over it after the half. We gained our momentum in the second half which was key to our success."

The Spyder Monkeys have one more task — paint the trophy green, which is their jersey color.



Rachel Jackson
Spyder Monkeys surround Roo Devin George Saturday during the Maneuver Captains Career Course Mega Bowl at French Field. The Spyder Monkeys defeated the Roos 11-10 for the championship. The Mega Bowl is an annual event for MCCC.

Ten-Miler: Chance 'to demonstrate warrior ethos'

Continued from B1

"The Army Ten-Miler signifies the coming together once a year of all leaders and all Soldiers ... and is a chance for Soldiers to demonstrate the warrior ethos," he said.

Eight active-duty Soldiers assigned to Fort Benning were chosen for the team after they participated in several races prior to the Ten-Miler.

"We take the best times in three qualifying races," said Lori Smith, Fort Benning fitness and recreation director.

Aaron Totten-Lancaster, Jason Horsager, David Reyes, Jason Mitchler, Jason Geiger, James Mahurin, Travis Bradley and Darren Riley made up the post team.

Riley, a Maneuver Captains Course student, was running in his fourth race. However, his girlfriend, Amanda Rivers, ran it for the first time.

Rivers said running the course this year was an eye-opener.

"I loved watching," said Rivers, who was running this year in honor of her sister's deployed husband and all for all deployed Soldiers. "However, being a runner and being cheered on is thrilling."

Every year, tens of thousands of runners and spectators head to Washington. to participate in the race, which starts and ends at the Pentagon, passing by the Lincoln Memorial, Washington Monument and Capitol Building.

The 10-mile race promotes the Army, builds esprit de corps, supports fitness goals and enhances community relations, according to the Army Ten-Miler Web site. More than 500 military and civilians teams competed this year to win the Commander's Cup, International Competition and USCAA Ten-Mile Championship.

For more information about the winners of this year's race, visit http://www.armytenmiler.com/index.cfm.



Brenda Donnell
Fort Benning Army Ten-Miler team members, left and right top, run close together at the start of the 2009 Army Ten-Miler race Sunday in Washington. Post team members this year included Aaron Totten-Lancaster, Jason Horsager, David Reyes, Jason Mitchler, Jason Geiger, James Mahurin, Travis Bradley and Darren Riley.

Grips & Grins

Mega Bowl winners



Rachel Jackson
The Spyder Monkeys pose after winning the Maneuver Captains Career Course Mega Bowl 11-10 over the Roos Saturday at French Field. The Spyder Monkeys closed the season with a perfect 9-0 record.

Roos take second



Rachel Jackson
The Roos pose after taking second place in the Maneuver Captains Career Course Mega Bowl Saturday at French Field.

Mr. Transmission
The Professionals
Ask About Our Free Towing and Prompt & Dependable Service
FREE ESTIMATE
BEST WARRANTY IN THE INDUSTRY
MILITARY DISCOUNTS
FREE DIAGNOSTIC
BBB Member
Se Habla Español (We Speak Spanish)
Financing Available (WAC)
Student & Senior Discounts
We Honor All Competitor Coupons
We Honor Most Extended Service Contracts
(706) 507- 4045
1801 Manchester Exp.
Columbus, Ga. 31904
(Between Veterans & I-85 Across from Ryans)
Veterans Pkwy. Hamilton Rd. Golden Corral I-85 Exit 5 Manchester Expressway Ryans
Check Engine Light Is On? Call Us!
TRANSMISSION TUNE-UP $39.95 (Most Cars)
• Change Transmission Fluid • Clean Screens (if possible) • Road Test • Remove Pan • Adjust Bands (if possible) • Replace Pan Gasket • Replaceable Filters Extra
Not Valid With Other Offers • With This Coupon Expires 10/15/09
FREE DIAGNOSTIC CHECK
• Road Test • Lift Inspection • Electronic Scan
$69.95 VALUE (Most Cars)
Not Valid With Other Offers • With This Coupon Expires 10/15/09
TRANSMISSION REBUILD $150.00 OFF
Any Major Automatic Transmission Repairs
Must Present Coupon At Time Of Purchase.
Not Valid With Other Offers • One Per Customer Please With This Coupon • Expires 10/15/09

NAPPI
Truck & Auto Repair LLC
BUS * RV * VAN * TRAILER
MEDIUM & HEAVY DUTY TRUCKS
GSA APPROVED VENDOR
FLEET SPECIALIST
A/C * ENGINE REPAIR * WELDING
TRANSMISSIONS * PM
1438 Jacqueline Dr
Columbus, Ga. 31907
706-561-2232

SPORTS BRIEFS

ON POST

CYS&S BASKETBALL, WRESTLING REGISTRATION

Child, Youth and School Services basketball and wrestling registration will be held through Oct. 30. Wrestling is open to youth family members ages 4-15 and basketball is open to ages 6-15.

Sign-ups are taken Monday through Friday at Building 104, Central Registration, from 8 a.m. until 1 p.m. for walk-ins and by appointment 2 until 4 p.m.

Participants must be CYS&S members and have a current sports physical good through March 31. CYS&S needs coaches for the basketball program.

For more information, call 706-545-1853 or 706-545-3582.

KINGS POND CAMPOUT

The next Kings Pond campout is Saturday and Sunday. Outdoor Recreation will provide canoes for campers to use. Other activities include volleyball and storytelling around the campfire. Participants must make reservations by today.

To register or for more information, call 706-545-9636.

10K CROSS-COUNTRY CHALLENGE

Oktoberfest's 10K Cross-Country Challenge begins at 9 a.m. Oct. 17 at the Uchee Creek Activity Center.

The first 200 participants to register will get a free T-shirt. Participants can preregister until 5 p.m. Friday at Smith Fitness Center or from 5 to 10 p.m. Friday at Uchee Creek.

Late registration is from 7 to 8:45 a.m. on the day of the event at Uchee Creek. The cost is $20 per runner. Spectators are welcome.

For more information, call 706-527-2275 or for a registration form, go to www.benningmwr.com.

RACE FOR A CURE

In observance of Breast Cancer Awareness Month, MEDDAC's Health Promotion Center will host Race for a Cure, a two-mile fun run and walk, from 10 a.m. to noon Oct. 24 at Stewart-Watson Field next to Smith Fitness Center.

Registration will begin at 9 a.m. and admission is free.

To preregister or for more information, call 706-545-1987.

YOUTH SPORTSMAN DAY

Youth Sportsman Day is Oct. 24. The event will take place at the Army Marksmanship Unit's Hook Range from 9 a.m. to 1 p.m.

Children will be introduced to outdoor hunting events including archery, shotgun and BB gun shoots. The event is free and open to the public. Lunch will be provided. Preregistration is suggested, but registration is offered the day of the event beginning at 8:30 a.m.

For more information, call 706-545-3328.

ULTIMATE FIGHTING CHAMPIONSHIP

The Benning Brew Pub is showing the Ultimate Fighting Championship 104 on the big screen TVs Oct. 24. Admission is free. The Brew Pub doors open at 5 p.m.

For more information, call 706-687-1233.

GYMNASTICS CLASSES

SKIESUnlimited is offering classes in gymnastics for children ages 2-8, art classes for children 4 and older, and Spanish classes for ages 4-18. Ongoing classes include dance, taekwondo and karate.

For times, locations and cost, visit benningmwr.com or call 706-545-0522.

SMITH FITNESS CENTER HOURS

The Smith Fitness Center is open from 4 a.m. to 11 p.m. seven days a week and closed on Thanksgiving, Christmas and New Year's Day.

OFF POST

FREE TEAM GEORGIA WRESTLING PRACTICE AT KENNESAW

Advanced wrestlers with current USA training membership cards are invited to train with Team Georgia for free from 6 to 8 p.m. every Monday and Wednesday at Kennesaw Mountain High School until Oct. 23.

All wrestlers are encouraged to bring a skill and weight-compatible partner.

STEEPLECHASE AT CALLAWAY

The Nov. 7 Steeplechase at Callaway Gardens features thoroughbred horses racing over timber and brush hurdles, stick pony races for children, pony rides, Jack Russell terrier races, a rock climbing wall and the Kids Corral. There are bagpipers and blacksmiths, as well as the Midland Foxhounds parade, the Southern Views Hat Contest, the Sunny 100 Tailgate Competition and the Ledger-Enquirer Terrace Box Competition.

The Steeplechase, always the first Saturday in November, benefits local arts organizations.

For more information and ticket prices, visit www.steeplechaseatcallaway.org or call 706-324-6252.

Part of the ticket price is tax-deductible.

CHATTCO LADY PANTHERS IMPROVE TO 18-1 OVERALL

The Chattahoochee County High School varsity volleyball team has a 15-1 area record and an 18-1 overall record and is the top seed in Area 1AA/A.

The Lady Panthers results are as follows:

•Tuesday: Chattco won against Early County; two out of three; 25-11; 25-11. Total high scorer was KaMara Riley with 14 points served, followed by Akeyvya Jones with 10 points served.

•Tuesday: Chattco won against Greenville; two out of three; 25-15; 25-22. Total high scorer was Jennifer Murray with 11 points served, followed by Riley with 6 points served.

•Oct. 1: Chattco won against Randolph-Clay; two out of three; 25-21; 25-14. Total high scorer was Kristina Dixon with 10 points served, followed by Murray with 5 points served.

•Oct. 1: Chattco won against Spencer; two out of three; 25-13; 25-10. Total high scorer was Jones with 10 points served, followed by Dixon with 9 points served.

•Sept. 30: Chattco won against Brookstone; two out of three; 25-23; 10-25; 25-17. Total high scorer was Riley with 9 points served, followed by Murray and Jones each with 8 points served, respectively.

SPORTS BRIEFS

Got a sports brief? Send it with the subject headline "sports brief" with a contact name and phone number to Rachel.Watkins@thebayonet.com.





★ ★ ★ ★ ★ ★

There for those who need us.

Volunteers of America®

There are no limits to caring.®

1.800.899.0089
VolunteersofAmerica.org

a CFC participant
Provided as a public service.

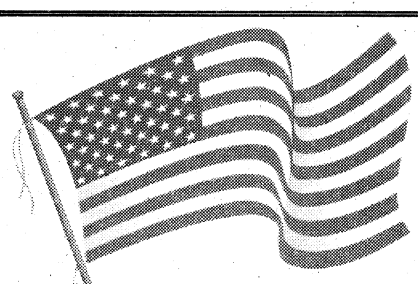

VETERAN PACKAGE AVAILABLE

Complete Funeral Services with Metal Casket

VANCE-BROOKS
Funeral Home
Columbus, Georgia
For More Information Call 706.323.8152

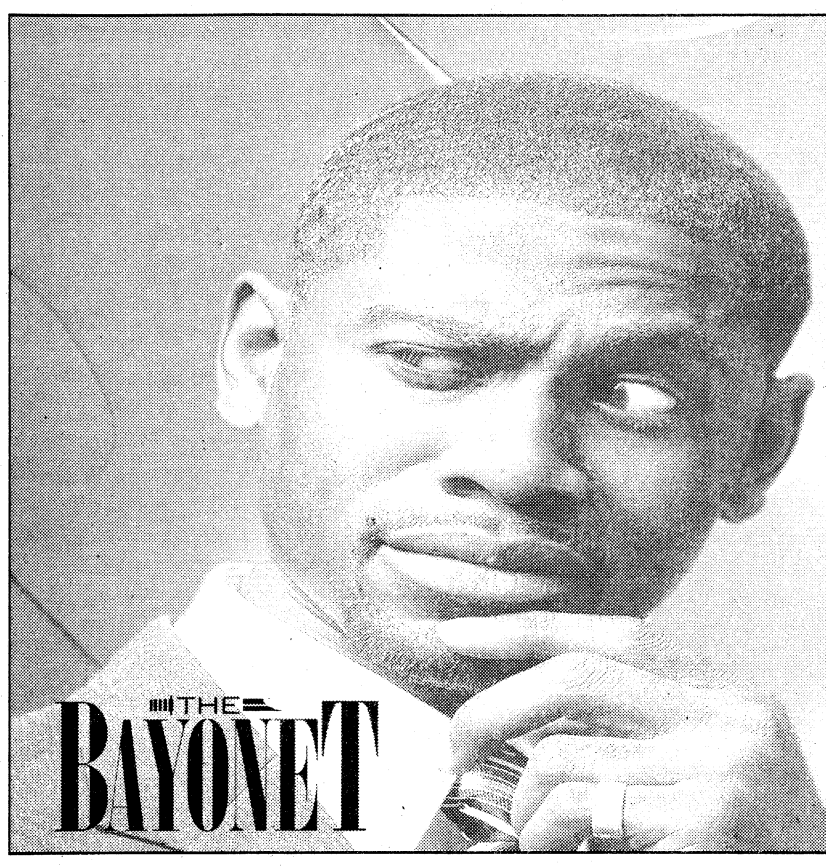

PUZZLED?

On how to spend your advertising budget?

- Innovative campaigns
- Multiple ways to advertise
- Smart for anyone's budget

THE BAYONET

Call 706-576-6239 for the answer!

Family Fishing Night @ Russ Pond • October 20, 5:00-7:00PM

- Fishing is for youth 15 and under and must be accompanied by an adult.
- Outdoor Recreation will provide poles and bait.
- Reserve your spot by Oct. 20 by calling: 706-545-7978 • First come, first serve
- Flying Fishing for Vets will be giving demonstrations.
- Event is being put on by Outdoor Recreation and Fort Benning MWR.
- Inclement weather will cancel event.



Here's My Card

Sunsational Days Inn Experience
SolTerre Sleep Experience
Free Daybreak Breakfast
Newly Renovated - New Image
Free Wi-Fi
DAYS INN NORTH – FORT BENNING
3452 Macon Rd.
For Reservations:
706-561-4400
www.daysinn.com/hotel/07227
Days Inn

Needles & Ink
Owned & Operated by OIF Veterans
2111-1 Manchester Expwy
Columbus, GA
(706) 507-3030
www.naiprints.com
• Embroidery & Monograming
• Screen Printing
• Promotional Products
• Personalized Gifts

Weight Loss Center
Phentermine - B-12 & Fat Burner Injection
2815 Warm Springs Rd. • Suite 1A • Columbus, Georgia 31904
706.322.0656

Just Because You Fear the Dentist Doesn't Mean Your Kids Have To...
Mark A. Lawrence, D.D.S., P.C.
Cephas V. Thomason, III, D.D.S.
Pediatric Dentistry
706-327-6262
3623 Calvin Dr.
Columbus
www.Kidzteeth.com

COLUMBUS' KIDS DENTIST
Dr. James Lopez, DDS, MS, MS, PC
The convenience of orthodontics and pediatric dentistry in one location.
Tricare Accepted!
1834 Warm Springs Rd. • 706-324-1834 • columbuskidsdentist.com

Vincent J. Pasquarello, DMD
Family Dentistry
Including...
Teeth Whitening
2751 Warm Springs Rd., Suite B
Columbus, GA 31904
(706) 221-2824 • (706) 221-2834
Military Families Welcome
New Patients Welcome
Now Accepting:
United Concordia/Tricare
Convenient Hours

The Children's Dentist
ALBERTO LUGO, B.S., D.M.D., P.C., F.A.G.D., M.A.S.D.C., F.A.A.P.D.
Diplomate, American Board of Pediatric Dentistry
6501 Veterans Parkway
Suite 4-A
Columbus, GA 31909
Tel. (706) 660-1310 Fax (706) 660-1311
Website: www.dralbertolugo.com

"Stop. Go. Pennzoil."
PENNZOIL 10 MINUTE OIL CHANGE
QUICK • CLEAN • CONVENIENT
Change Oil, Lube Chassis, New Oil Filter, Wash Windshield
Check: Air Filter, Tire Air, All Fluids, Wiper Blades
Vacuum Interior, Tire Rotation and more!
706 324-7863
920 VETERANS PKWY.
No Appointment Necessary!

What are you doing on Thursdays?
Join us at Texas Roadhouse for $1.00 Domestic draughts at our bar!! Bring your family and friends in for a *Free Cactus Blossom every Thursday!
TEXAS Roadhouse
2970 North Lake Pkwy.
in Front of Carl Gregory
706-323-6616
*With the purchase of an entree and your military ID

20/20 EYECARE
SAME DAY SERVICE
TRICARE APPROVED! We File All Paperwork! No Referral Needed!
WE ACCEPT TRICARE! Tricare Prime covers a comprehensive eye exam every year! Call for an appointment today.
OPEN 6 DAYS A WEEK
706-507-EYES
Exams for Eyeglasses • Contacts • Ocular Diseases • Night & Weekend Appts.
Most Insurances Accepted
Dr. Smitesh J. Patel
2501 Whittlesey Blvd. Ste. A
Columbus, GA
WALK-INS WELCOME
In front of Lowes at the intersection of Veterans Parkway & Whittlesey Blvd.
Huge Selection of Designer Frames • Eye Glasses From $45.99

SERVING LUNCH & DINNER
Al's Schnitzel Haus
Authentic German Food
Lunch Specials starting at $6.25
Jaeger Schnitzel
Zigeuner Schnitzel
Vagabunden Schnitzel
Now Serving Gulasch Soup
3443 Victory Drive (Across From McDonald's) • 706-565-0100
Monday-Friday: 11 A.M.-9 P.M. • Saturday: 12 P.M.-9 P.M. • Sunday: Closed

Make Advertising Easy! Use Your Business Card!!
Call today and see how EASY it is to advertise!!!
THE BAYONET
706-576-6239

If you could change one thing about yourself what would it be?
Come tell us...
cps Chattahoochee PLASTIC SURGERY P.C.
Breast Augmentation, Tummy Tucks, Liposuction & more....
Vincent A Naman
BOARD CERTIFIED PLASTIC SURGEON
706-494-7700
www.chatplasticsurgery.com

Sales & Repair
30 Years Experience in Custom Shoe Making
KIM'S BOOTS & SHOES SALES & REPAIR
Mon.-Fri. 9-6
Saturday 9-6
Sun. 12:30-5
All Types Military Boots Sales & Repair
Ft. Benning
(At Main Post Mini Mall at Fort Benning)
(706) 689-2175
We Sell These Fine Brands:
• Double H • Browning • Carolina
• Georgia Boots • Justin • Tony Lama
• Chippewa • Rocky • Thorogood
• John Deer • Harley Davidson
• Nocoma • LaCrosse
• Danner
Drain holes available on all types of boots.
AAFES Army & Air Force Exchange Service
Two Locations
2479 Airport Thruway
Columbus, GA 31904
(At The Landings across from K-Mart)
(706) 323-8070
739010_ZM_01

Jain Plastic Surgery, P.C.
Cosmetic, Plastic, and Reconstructive Surgery
Introducing Dysport for treatment of fine lines & wrinkles.
Fractional Treatments
• NEW Anti Aging Treatments
• Wellness Programs
• Cosmetic Fillers
• Botox Treatments
Call today for your personalized skin care evaluation with Angie & Marie.
706-322-9313
Gift Certificates Available
Military Discounts
Jainplasticsurgery.com

FALL SAVINGS

AT LOW MONTHLY PAYMENTS

USA DISCOUNTERS®
Your Incredible Credit Store®

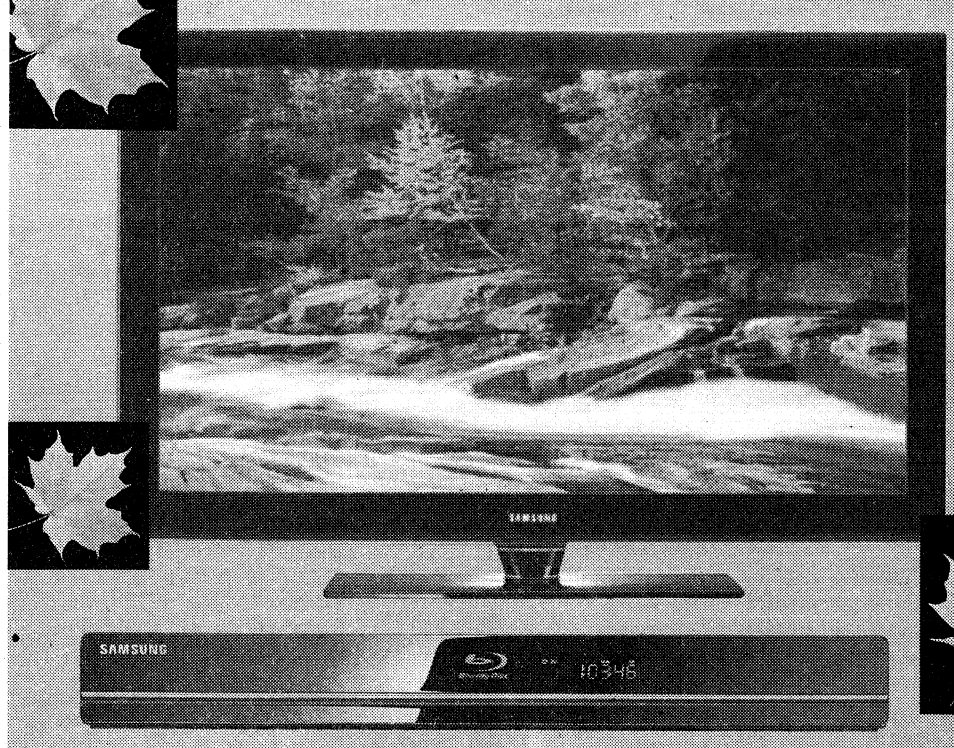

58" SAMSUNG PLASMA TV WITH FREE SAMSUNG BLU-RAY PLAYER

$115 Twice Monthly*

Just in time for football, we have a great deal for you. Purchase this specially priced 58" Samsung Plasma TV offering 1080P and a touch of color and receive a FREE Samsung Blu-Ray player.



"ABERDEEN" DINING ROOM 5 PIECE WITH 2 FREE CHAIRS

$23 Twice Monthly*

Beautiful rich burnished cherry finished 5 piece dining room featuring Old World Elegance with updated style. This dining room is perfect for enjoying a casual breakfast or a formal dinner.

GAMING HEADQUARTERS

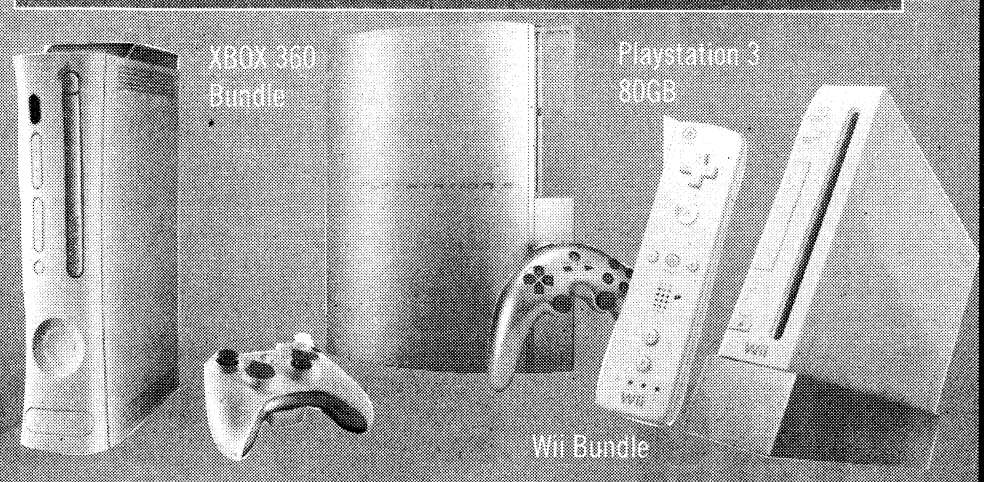

COMPUTERS

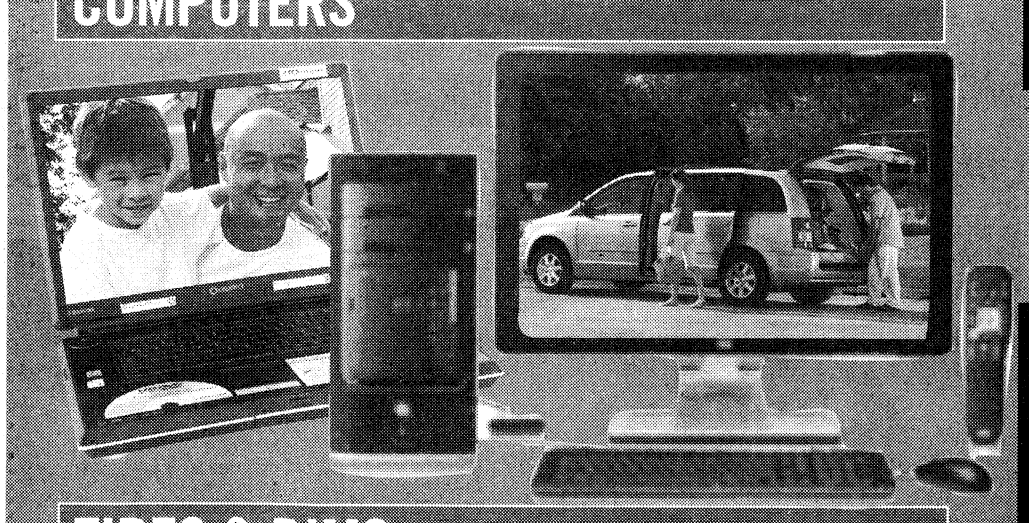



"MINA" HOME THEATER COLLECTION

$51 Twice Monthly*

This home theater collection offers soft microfiber fabric with amazing scoop seating, cup holders, lower back support, storage, remote control and a recliner on each end. Ottoman sold separately.

TIRES & RIMS





"5TH AVE." WALL SYSTEM

$25 Twice Monthly*

Warm espresso wood tones meet sleek styling with frosted glass shelves that can be adjusted to accomodate most 37" to 60" LCD, pedestal or wall mounted flat panel TVs. TV sold separately.

- SUPERIOR CUSTOMER SERVICE
- QUALITY MERCHANDISE • IMMEDIATE DELIVERY
- ALLOTMENT EXPERTS • POWER OF ATTORNEY ACCEPTED
- NO CREDIT? BAD CREDIT? NO PROBLEM!

USA DISCOUNTERS®
STORE HOURS: M-F 10am-9pm
SAT 10am-8pm • SUN 12pm-5pm
Credit approved online or by phone in minutes!

YOUR INCREDIBLE CREDIT STORE®
3716 Gentian Blvd. • Columbus, GA
706-561-0555 • 1-877-777-1330
www.usadiscounters.net

CHECK OUT OUR Fletcher's Fine Jewelers ON OUR WEBSITE
Check out our internet specials

*Limited quantities available. Lower financing rates may apply in your state. Other merchandise available with lower payments and other financing terms are available starting at 11.99% APR. Payments listed are based on zero down payment at 19.99% APR for 24 months with approved credit, taxes and any delivery and installation charges not included. To calculate the total cost of financing simply multiply the payment amount by 48 . Items shown may not represent items in stock. Limited time offer. No substitutions. See Store for details.

YOU ARE AUTOMATICALLY APPROVED FOR CREDIT AT USA DISCOUNTERS IF YOU ARE ACTIVE DUTY MILITARY OR A GOVERNMENT EMPLOYEE.

OPEN MON-FRI 9AM-9PM • SAT 9AM-8PM • SUN 1PM-6PM • SERVICE MON-FRI 7:30AM-6PM • SAT 8AM-6PM

Little Cheaper Wants To Know...

WHAT IS YOUR TRADE WORTH?



CARL GREGORY WILL GIVE YOU

UP TO $5000

OVER KELLEY BLUE BOOK FOR YOUR TRADE-IN!

Example: 2009 Dodge Charger, Stk#115244; Sale Price $23,900 + tax, tag & title on approved credit. $5000 over Kelley Blue Book off List Price. Dealer retains all rebates and discounts may vary depending on model.

Little Cheaper Says Come To Carl Gregory, Where The Prices Are CHEAP! CHEAP!

CARL GREGORY DODGE CHRYSLER JEEP®

THE KICKOFF EVENT

COME SEE THIS YEAR'S WINNING LINEUP!

DODGE CHRYSLER Jeep

0% APR FOR 72 MONTHS AVAILABLE

ON SELECT 2009 MODELS

EX: 2009 CHRYSLER PT CRUISER, STK#920005, List $20,245. 72 months based on $0 down @ 0% APR financing at $281 a month on approved credit.



SUPPORT OUR TROOPS

ALL MILITARY PERSONNEL CAN BE APPROVED!

SPECIAL MILITARY FINANCING AVAILABLE!

E1 & E2 GRADES CAN DRIVE TODAY!



NEW 2009 DODGE CALIBER SE

List Price $19,735
Carl Gregory Savings $4782

$14,953

All prices and payments include rebates. Stk#9810233



V6, AUTOMATIC

NEW 2010 DODGE GRAND CARAVAN

List Price $25,940
Carl Gregory Savings $5140

$20,800

All prices and payments include rebates. Stk#1092005

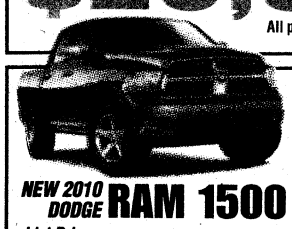

V8, AUTOMATIC, POWER WINDOWS & LOCKS

NEW 2010 DODGE RAM 1500 QUAD CAB

List Price $29,225
Carl Gregory Savings $6677

$22,548

All prices and payments include rebates. Stk#086010

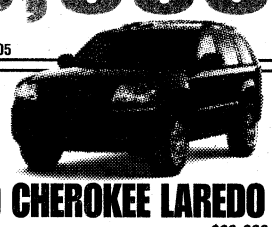

AUTOMATIC, POWER WINDOWS & LOCKS

NEW 2010 DODGE JOURNEY

List Price $24,230
Carl Gregory Savings $5420

$18,990

All prices and payments include rebates. Stk#1097005



AUTOMATIC, POWER WINDOWS & LOCKS

NEW 2009 JEEP® GRAND CHEROKEE LAREDO

List Price $33,080
Carl Gregory Savings $11,634

$21,446

All prices and payments include rebates. Stk#9JC001



NEW 2009 JEEP® WRANGLER 4X4

List Price $23,900
Carl Gregory Savings $5901

$17,999

All prices and payments include rebates. Stk#953082

THE ALL NEW 2010 MODELS HAVE ARRIVED!

Chrysler, Jeep® and Dodge are registered trademarks of DaimlerChrysler Corporation. Source of sales information DaimlerChrysler Corporation. All prices include applicable rebates and incentives which dealer retains. Not every buyer ay qualify for every manufacturer incentive whcih may affect final price. All prices expire day after publication.

CARL GREGORY DODGE CHRYSLER JEEP®

2210 VICTORY DRIVE
COLUMBUS, GA
(706)324-4161
www.carlgregorydodge.com
(NEXT TO DOLLY MADISON)

NORTHLAKE AUTO COMPLEX
COLUMBUS, GA
(706)568-4900
www.carlgregorycjh.com
(OFF VETERANS PARKWAY)

CARL GREGORY HONDA

2.9% APR FOR 60 MONTHS

ON REMAINING 2009 HONDA CIVICS, ACCORDS, RIDGELINES, ODYSSEYS & PILOTS!

EX: 2009 Honda Civic DX Manual 4Dr, Model#FA1529EW, Stk#930033. List $16,175. Sale price $15,006.19. 60 months based on $911.44 buy down rate @ 2.9% APR financing at $289.37 a month on approved credit. Not valid on discounted prices.

2010 NEW HONDA CIVIC VP 4DR Automatic



$169 Per Month

36 month lease at $169 per month plus tax and title with $2499 cash down due at signing with approved credit. $0 Security deposit, acquisition fee included. Option to purchase at lease end $10,725. All prices plus tax and license. MODEL#FA1F3AEW. Stk#1030009

2010 NEW HONDA ACCORD LX 4DR Automatic



$199 Per Month

36 month lease at $199 per month plus tax and title with $3939 cash down due at signing with approved credit. $0 Security deposit, acquisition fee included. Option to purchase at lease end $13,990.30. All prices plus tax and license. MODEL#CP2F3AEW. Stk#1040002

2010 ALL NEW HONDA INSIGHT LX



$199 Per Month

36 month lease at $199 per month plus tax and title with $2799 cash down due at signing with approved credit. $0 Security deposit, acquisition fee included. Option to purchase at lease end $13,351.50. All prices plus tax and license. MODEL#7E2H5AEW. Stk#1062027

2010 NEW HONDA CR-V LX 4WD Automatic



$239 Per Month

36 month lease at $239 per month plus tax and title with $3499 cash down due at signing with approved credit. $0 Security deposit, acquisition fee included. Option to purchase at lease end $13,575.55. All prices plus tax and license. MODEL#RE3H3AEW. Stk#1060003

2010 NEW HONDA ODYSSEY LX Automatic



$299 Per Month

36 month lease at $299 per month plus tax and title with $2999 cash down due at signing with approved credit. $0 Security deposit, acquisition fee included. Option to purchase at lease end $15,683.55. All prices plus tax and license. MODEL#RL3H2AEW. Stk#1050032

2010 NEW HONDA PILOT LX 4X4 Automatic



$359 Per Month

36 month lease at $359 per month plus tax and title with $3999 cash down due at signing with approved credit. $0 Security deposit, acquisition fee included. Option to purchase at lease end $16,612.75. All prices plus tax and license. MODEL#YF4H2AEW. Stk#1090021

CARL GREGORY HONDA
www.carlgregoryhonda.com
NORTHLAKE AUTO COMPLEX • COLUMBUS, GA
(706)563-3510
(OFF VETERANS PARKWAY)

ALL MILITARY PERSONNEL CAN BE APPROVED! E2 & Up Grades Can Drive Today! WE ARE YOUR MILES CERTIFIED DEALER!

OPEN MON-FRI 9AM-9PM • SAT 9AM-8PM • SUN 1PM-6PM • SERVICE MON-FRI 7:30AM-6PM • SAT 8AM-6PM

Little Cheaper Wants To Let You Know...

WE WILL BUY YOUR TRADE!

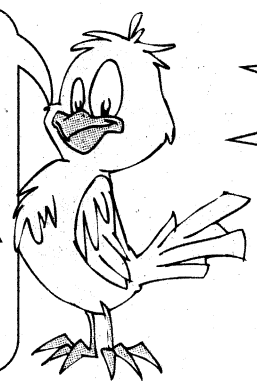

Little Cheaper Says Come To Carl Gregory, Where The Prices Are CHEAP! CHEAP!

CARL GREGORY WILL GIVE YOU UP TO $5000 OVER KELLEY BLUE BOOK FOR YOUR TRADE-IN!

Example: 2009 Dodge Charger, Stk#115244; Sale Price $23,900 + tax, tag & title on approved credit. $5000 over Kelley Blue Book off List Price. Dealer retains all rebates and discounts may vary depending on model.

CARL GREGORY HYUNDAI

COME SEE WHAT EVERYONE IS TALKING ABOUT!

HYUNDAI Assurance — If you loose your income within 12 months, you can return the vehicle with no impact on your credit.

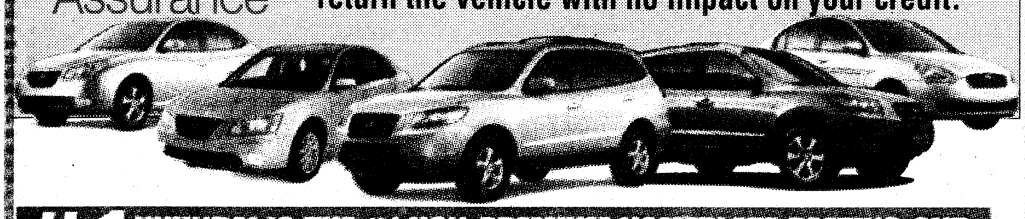

#1 HYUNDAI IS THE #1 NON-PREMIUM NAMEPLATE BEATING OUT TOYOTA, NISSAN AND ALL THE REST OF OUR COMPETITION!

ADDITIONAL MILITARY REBATES AVAILABLE!

$10,999 NEW 2009 HYUNDAI ACCENT 2DR
OR $129 Per Month — 7 TO CHOOSE!

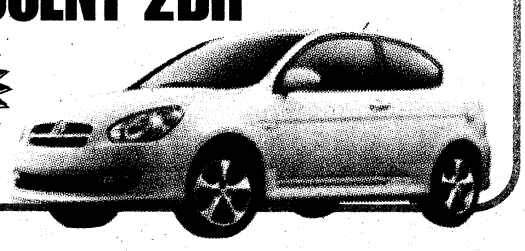

$3000 down for $129 per month for 75 months based on 4.89% APR. On approved credit. All prices & payments include factory rebates. Stk#965042

$15,588 NEW 2009 HYUNDAI ELANTRA GLS
OR $199 Per Month — 5 TO CHOOSE!

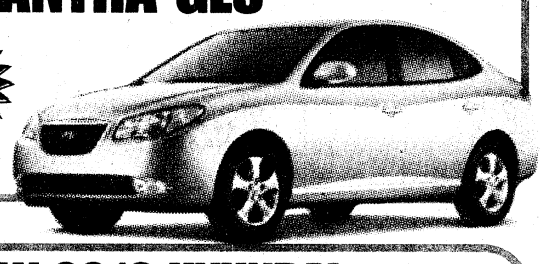

$3000 down for $199 per month for 75 months based on 4.89% APR. On approved credit. All prices & payments include factory rebates. Stk#963022

$17,888 NEW 2010 HYUNDAI SONATA GLS
OR $239 Per Month — 10 TO CHOOSE!

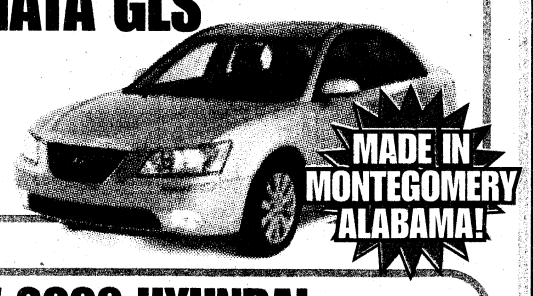

$3000 down for $239 per month for 75 months based on 4.89% APR. On approved credit. All prices & payments include factory rebates. Stk#106001

$17,998 NEW 2009 HYUNDAI SANTA FE
OR $239 Per Month — 10 TO CHOOSE!



$3000 down for $239 per month for 75 months based on 4.89% APR. On approved credit. All prices & payments include factory rebates. Stk#962036

NEW 2010 HYUNDAI GENESIS SEDAN
LEASE FOR $399 Per Month



36 mo lease, $399 per month, $595 Acquisition Fee, $0 Security Deposi, 12 miles per year plus tax & title + $3900 cash at inception. With approved credit. Option to purchase at lease end. All prices & payments include factory rebates. Stk#106069. Residual 40%

BANKRUPTCY PROGRAMS AVAILABLE!

THE HYUNDAI ADVANTAGE - AMERICA'S BEST WARRANTY
10 YEAR/100,000 MILE WARRANTY
5 YEAR/60,000 MILE BUMPER-TO-BUMPER
5 YEAR/UNLIMITED MILE 24-HR ROADSIDE ASSISTANCE

CARL GREGORY HYUNDAI COLUMBUS
Northlake Auto Complex
706.243.3780
www.cghyundai.com
(OFF VETERANS PARKWAY)

CARL GREGORY VOLKSWAGEN

Autobahn for All

THE ALL NEW 2010 VOLKSWAGEN CC IN STOCK NOW!



NEW 2009 VOLKSWAGEN JETTA S
$18,993 SAVE $2790 — SERVICE LOANER!



Market Price $21,783
Carl Gregory Discount - $2790
All prices and payments plus tax and license. Stk#V910093

NEW 2009 VOLKSWAGEN JETTA SPORTWAGON
$19,993 SAVE $4600 — SERVICE LOANER!



Market Price $24,593
Carl Gregory Discount - $4600
All prices and payments plus tax and license. Stk#V910031

NEW 2008 VOLKSWAGEN RABBIT
AUTOMATIC 2 DOOR LOADED
$15,997 SAVE $2712



Market Price $18,709
Carl Gregory Discount - $2712
All prices and payments plus tax and license. Stk#V860018

NEW 2009 VOLKSWAGEN EOS CONVERTIBLE
SAVE $5486 OFF LIST PRICE — SALE PRICE $29,983



Market Price $35,469
Carl Gregory Discount - $5486
All prices and payments plus tax and license. Stk#V990009

Cannot combine total discount and subvented interest rate. 1 program per retail sale.

Additional $500 Owner Loyalty Available!
Must own a '99 or newer VW.

VOLKSWAGEN PRE-OWNED SPECIALS — Volkswagen Certified Pre-Owned

'06 HONDA CIVIC LX — 4Dr, Auto, Loaded — $189 per month

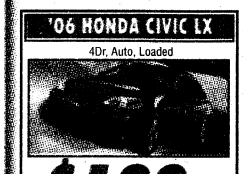

'05 MINI COOPER — Roof Rack, Sunroof — $289 per month



'04 VW BEETLE Auto, A/C, CD — $7988
'04 KIA SEDONA — $7988
'05 HYUNDAI XG350 L Model, Leather, Sunroof — $9988
'08 VW BEETLE CONVERTIBLE — $10,888
'05 BUICK RENDEZVOUS Leather, Sunroof — $12,988

'08 PONTIAC VIBE WAGON — $199 per month

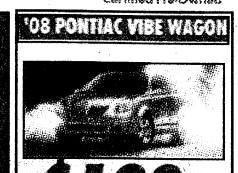

'08 FORD EDGE SEL AWD — Auto, Loaded — $329 per month

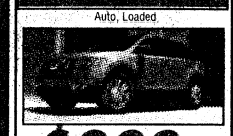

All payments figured at 72 months with $1000 cash or trade equity down at 6.9% APR with approved credit plus tax and title.

Carl Gregory VOLKSWAGEN
AT NORTHLAKE AUTO COMPLEX
CALL 706-243-3901
Das Auto.

City Lights
On the road of life there are drivers and there are passengers.

LOCATION: 1/4 MILE PAST COLUMBUS CROSSING SHOPPING CENTER ON VETERANS PKWY

ALL MILITARY PERSONNEL CAN BE APPROVED! E2 & Up Grades Can Drive Today! WE ARE YOUR MILES CERTIFIED DEALER!

OPEN MON-FRI 9AM-9PM • SAT 9AM-8PM • SUN 1PM-6PM • SERVICE MON-FRI 7:30AM-6PM • SAT 8AM-6PM

Little Cheaper Says It's Carl Gregory's

THIS WEEKEND ONLY!

UNDER $9000

Little Cheaper Says
Come To Carl Gregory, Where The Prices Are
CHEAP! CHEAP!

WE SUPPORT OUR TROOPS!

TENT EVENT!

COME SEE OUR GREAT SELECTION OF VEHICLES PRICED UNDER $9000!

'09 KAWASAKI NINJA Stk#986098B CARL GREGORY VICTORY (706)324-4161	$3900	'06 KIA SPECTRA 4DR A/C, Very Clean, Stk#CP9086 CARL GREGORY NORTHLAKE (706)568-4900	$6990	'04 DODGE RAM 1500 QUAD CAB Very Clean, V8, Stk#C986067A CARL GREGORY NORTHLAKE (706)568-4900	$8990
'99 CADILLAC SEDAN DEVILLE Stk#BP8225A CARL GREGORY VICTORY (706)324-4161	$3900	'96 TOYOTA 4RUNNER LTD 1 Owner, Local Trade, Lthr, Roof CARL GREGORY HONDA (706)563-3510	$6995	'04 TOYOTA MATRIX 4DR A/C, Auto, Fog Lights, Stk#CP9067A CARL GREGORY NORTHLAKE (706)568-4900	$8990
'01 KIA SEPHIA 4DR Stk#981022A CARL GREGORY VICTORY (706)324-4161	$3900	'99 DODGE RAM 1500 Stk#986099A CARL GREGORY VICTORY (706)324-4161	$7200	'03 HONDA ODYSSEY EX-L DVD, CD, PW, PL, Stk#C930027A CARL GREGORY NORTHLAKE (706)568-4900	$8990
'99 NISSAN ALTIMA 4DR Stk#BP8220A CARL GREGORY VICTORY (706)324-4161	$3900	'99 GMC DENALI Lthr, Stk#BP8273A CARL GREGORY VICTORY (706)324-4161	$7500	'08 CHEVY AVEO 4DR Auto, CD, Stk#Y068007A CARL GREGORY NORTHLAKE (706)568-4900	$8990
'05 FORD TAURUS 4DR A/C, PW, PL, Stk#CP9073A CARL GREGORY NORTHLAKE (706)568-4900	$4990	'01 VW BEETLE Stk#BP8244A CARL GREGORY VICTORY (706)324-4161	$7800	'05 HYUNDAI TIBURON A/C, CD, PW, PL, Stk#Y962038B CARL GREGORY NORTHLAKE (706)568-4900	$8990
'00 CHEVY S10 EXT CAB Sportside, V6 CARL GREGORY NORTHLAKE (706)568-4900	$4990	'02 FORD EXPLORER Stk#986094A CARL GREGORY VICTORY (706)324-4161	$7800	'03 CHRYSLER TOWN & COUNTRY Low Miles, Nice, Stk#C096001A CARL GREGORY NORTHLAKE (706)568-4900	$8990
'03 CHEVY IMPALA LS Full Power, Auto, A/C, Nice CARL GREGORY VW (706)243-3901	$5988	'04 VW NEW BEETLE Auto, A/C, PW, PL, Stk#V915006A CARL GREGORY VW (706)243-3901	$7988	'04 TOYOTA CAMRY Auto, A/C, PW, PL, Low Miles, Stk#C853119A CARL GREGORY NORTHLAKE (706)568-4900	$8990
'02 TOYOTA COROLLA Low Miles, A/C, PL, PW, Stk#Y063014A CARL GREGORY NORTHLAKE (706)568-4900	$5990	'05 DODGE GRAND CARAVAN 57K Miles, Dual A/C, Full Power, Stk#V910085A CARL GREGORY VW (706)243-3901	$7988	'04 HONDA CROV 4DR Auto, A/C, CD, Stk#C981018A CARL GREGORY NORTHLAKE (706)568-4900	$8990
'04 FORD MUSTANG Stk#BP7282A CARL GREGORY VICTORY (706)324-4161	$6500	'03 DODGE CARAVAN 1 Owner, Low Miles, Stk#C986046A CARL GREGORY NORTHLAKE (706)568-4900	$7990	'00 TOYOTA 4RUNNER LTD V6, Auto, Lthr, Roof CARL GREGORY HONDA (706)563-3510	$8995
'81 BUICK CENTURY Stk#9686095B CARL GREGORY VICTORY (706)324-4161	$6900	'01 VW JETTA GLS 4DR A/C, PL, Keyless Remote, Stk#CP810919A CARL GREGORY NORTHLAKE (706)568-4900	$7990	'02 CHEVY TRAILBLAZER LTZ Lthr, All Pwr, 1 Owner, Extra Clean CARL GREGORY HONDA (706)563-3510	$8995
'04 KIA SEDONA 7 Pass, Dual A/C, 44K Miles, Stk#V930016A CARL GREGORY VW (706)243-3901	$6988	'01 TOYOTA CAMRY LE PW, PL, Tilt, Cruise, 1 Owner, Only 89K Miles CARL GREGORY HONDA (706)563-3510	$7995	'01 HONDA ACCORD CPE Auto, Pwr Sunroof, PW, Ext Clean CARL GREGORY HONDA (706)563-3510	$8995
'04 CHRYSLER SEBRING CONVERTIBLE PW, PL, A/C, Auto, Stk#C953065A CARL GREGORY NORTHLAKE (706)568-4900	$6990	'03 HONDA ACCORD 2SR Stk#950023A CARL GREGORY VICTORY (706)324-4161	$8400	'03 NISSAN ALTIMA 3.5 V6 PW, PL, Tilt, Cruise, Roof, Lthr CARL GREGORY HONDA (706)563-3510	$8995
'03 SATURN VUE 4DR Auto, A/C, Loaded, Stk#C853115B CARL GREGORY NORTHLAKE (706)568-4900	$6990	'01 CHEVY SILVERADO 4X4 Stk#986062A CARL GREGORY VICTORY (706)324-4161	$8500	PLUS MANY MORE TO CHOOSE!	

NEVER BEFORE AND NEVER AGAIN WILL YOU SEE DISCOUNTS THIS DRASTIC!

VICTORY DRIVE

'06 HYUNDAI SONATA 4DR Stk#BP3289	$9500
'08 CHRYSLER PT CRUISER Stk#BP8227	$9900
'05 FORD F150 Stk#986070B	$10,800
'08 DODGE CALIBER Stk#BP8264	$11,600
'08 DODGE AVENGER 4DR Stk#BP8266	$11,800
'09 HYUNDAI ACCENT Stk#BP8246	$12,800
'06 FORD RANGER EXT CAB Stk#986077A	$12,800
'04 NISSAN 350Z Stk#953042A	$13,700
'09 TOYOTA COROLLA 4DR Stk#BP8245	$15,600
'03 CHRYSLER 300 Stk#BP8258	$15,700
'08 FORD FUSION 4DR Stk#BP8275	$16,500
'09 CHEVY IMPALA 4DR Stk#BP8297	$16,600
'08 DODGE CHARGER 4DR Stk#BP8279	$16,600
'09 TOYOTA CAMRY LE 4DR Stk#BP8274	$17,600
'08 HONDA ACCORD LX 4DR Stk#BP8276	$17,900
'09 JEEP WRANGLER 4DR Stk#BP8236A	$18,700
'07 TOYOTA TACOMA EXT CAB Stk#950010B	$20,200
'09 JEEP LIBERTY 4DR 4X4 Stk#BP8234	$20,400
'06 DODGE 2500 QUAD CAB 4WD Diesel, Laramie	$29,500

2210 VICTORY DRIVE
COLUMBUS, GA • www.carlgregorydodge.com
(706)324-4161
(NEXT TO DOLLY MADISON)

HONDA

'03 FORD RANGER EXT CAB 4X4 Auto, Off-Rd Pkg	$9895
'05 HONDA CIVIC SE Auto, PW, PL, Alloys, Spoiler	$11,900
'02 HONDA CR-V EX 1 Owner, Local Trade, All Pwr, Exc Cond	$11,995
'03 FORD EXPLORER SPORT TRAC PW, PL, Tilt, Cruise, Only 69K Miles	$13,900
'06 FORD MUSTANG Red, 45K Miles, Flow Master System	$14,995
'05 SUBARU FORRESTER LL BEAN All Pwr, Roof, Lthr, 47K Miles, Like New	$15,900
'05 HONDA CR-V EX PW, PL, Tilt, Cruise, Sunroof	$15,995
'06 BUICK LUCERNE CXS Loaded, 48K Miles	$18,900
'07 FORD F150 FX2 SUPERCAB Exc Cond, Black Beauty	$19,995
'07 TOYOTA TACOMA 4DR Low Miles, 1 Owner	$21,500
'07 CHEVY AVALANCHE LS Only 26K Miles, 1 Owner, Local Trade	$23,900
'05 HONDA ODYSSEY TOURING Lthr, Sunroof, Only 47K Miles	$23,900
'07 BMW X3 Loaded, White, Tan Lthr, 46K Miles, Showroom New	$29,800
'06 NISSAN ALTIMA 2.5 PW, PL, Tilt, Cruise, Roof	EXCELLENT CONDITION

CARL GREGORY HONDA www.carlgregoryhonda.com
NORTHLAKE AUTO COMPLEX • COLUMBUS, GA
(706)563-3510
(OFF VETERANS PARKWAY)

NORTHLAKE

'08 CHRYSLER PT CRUISER Auto, PW, PL, Air, Great Car	$9500	'07 FORD ESCAPE Auto, PW, PL, CD, 1 Owner, 31K Miles	$15,900
'04 CHEVY TRAILBLAZER Auto, PW, PL, Great SUV, 1 Owner	$9500	'08 JEEP COMMANDER 13,800 Miles, Auto, PW, PL	$16,700
'05 DODGE CARAVAN Auto, PW, PL, Low Miles	$9900	'09 DODGE CHARGER Auto, PW, PL, CD, Air, Great Deal	$16,900
'08 CHEVY MALIBU Auto, PW, PL, CD, Air, 1 Owner	$11,200	'09 DODGE GRAND CARAVAN What A Deal! Loaded, Auto, PW, PL	$17,400
'06 CHEVY TRAILBLAZER Auto, PW, PL, Great SUV	$11,300	'06 HONDA PILOT Auto, Hottest SUV, 1 Owner	$17,500
'06 DODGE MAGNUM 1 Owner, Super Clean, PW, PL, Auto	$11,800	'08 HONDA ACCORD LX Auto, PW, PL, 1 Owner, 18K Miles, $99 Down	$18,800
'06 HONDA ACCORD LX Auto, Chrome Wheels, PW, PL, CD, Air, 40K Miles	$12,900	'09 DODGE JOURNEY Most Popular Crossover, Auto, Lift Gate	$18,800
'08 HYUNDAI SONATA Auto, PW, PL, CD, Air	$13,300	'07 FORD F150 CREW CAB XLT V8, Auto, CD, Air, Save $1000s!	$19,300
'08 DODGE MAGNUM 4DR Auto, PW, PL, Sport Wheels	$13,700	'07 ACURA TSX Lthr, Loaded, Auto, Black On Black	$19,500
'09 CHEVY HHR 4DR Auto, PW, PL, CD, Air, Super Clean	$14,300	'09 JEEP GRAND CHEROKEE LAREDO Auto, PW, PL, Air, CD, Save!	$21,500
'08 CHRYSLER 300 4DR Auto, PW, PL, Hot Car, $99 Down	$14,700	'09 JEEP COMMANDER Auto, PW, PL, Air	$22,400
'06 MITSUBISHI GALANT 4DR PW, PL, Auto, Pearl White	$14,800	'08 JEEP WRANGLER Auto, Super Clean, 3593 Miles	$22,900
'08 DODGE CHARGER 4DR Auto, Very Clean, PW, PL, Cd	$14,900	'09 DODGE RAM 1500 QUAD CAB Auto, V8, PW, PL, CD, Save $1000s!	$22,900
'07 HONDA CIVIC EX 4DR Auto, PW, PL, Hottest Car	$15,400	'08 HYUNDAI ACCENT Low Payment, Great Gas Mileage, Auto	MUST SEE
'08 CHEVY TRAILBLAZER EXT PW, PL, CD, Air, Get It Now!	$15,400	'05 SATURN RELAY Lthr, DVD, Loaded, Only 50K Miles	SAVE!
'05 MERCEDES C230 Lthr, Auto, PW, PL, Save! Hurry	$15,500	'07 TOYOTA PRIUS HYBRID Auto, Great Gas Mileage, Low Payments	MUST SEE
'07 CHEVY COLORADO CREW CAB Auto, 34K Miles, PW, PL, Aluminum Wheels	$15,200	PLUS MANY MORE TO CHOOSE!	

NORTHLAKE AUTO COMPLEX
COLUMBUS, GA • www.carlgregorycjh.com
(706)568-4900
(OFF VETERANS PARKWAY)

ALL MILITARY PERSONNEL CAN BE APPROVED! E2 & Up Grades Can Drive Today!
WE ARE YOUR MILES CERTIFIED DEALER!

THE BAYONET
OCTOBER 9, 2009

COMMUNITY

McBride students show flair for art C3

WWW.THEBAYONET.COM

Soldier Show brings Army family together

Kristin Molinaro
THE BAYONET

From the looks and cheers of spectators, the U.S. Army Soldier Show was a hit Friday night. The show, sponsored by I.A.M. STRONG, the Army's Prevention of Sexual Harassment and Sexual Assault Program, and AT&T, drew nearly 5,000 people to Wetherby Field to hear a wide range of popular music, from Taylor Swift's *Love Story* to T-Pain's *Freeze*.

The 90-minute live production showcased the talents of 22 active-duty Soldiers — 15 performers and seven technicians — who represent various specialties within the Army, from combat medic to petroleum specialist.

This year's show, "Lights! Camera! Action," included rap, R&B, country, gospel, rock, oldies and patriotic tunes mixed with dance numbers and visual effects.

The show opened with Kirk Franklin's upbeat Declaration (*This Is It*), co-written by Kenny Loggins and Michael McDonald, about surviving everyday trials and tribulations through a positive declaration of one's purpose in life.

Other songs included Duffy's *Mercy*, Dominican Juan Luis Guerra's *La Llave de Mí Corazón*, which translates in *English to Key to My Heart*, and *I Decided*, by Solange Knowles. The performers wore traditional attire from India for Jai Ho, from the Oscar-winning film *Slumdog Millionaire*. The evening wrapped with *Make Them Hear You/Warrior's Anthem*, a combination of Michael Peterson's *The Warrior's Anthem* and Robert Humphrey's *Warrior's Creed*.

Zaire Motley, 9, said she enjoyed her first concert.

"My favorite song was *Closer* by

See **Soldier Show**, C5



Kristin Molinaro
SPCs Julio Petersen III and Victoria Chang dance to Taylor Swift's *Love Story*, sung by Chang and SGT Sarah Connell.

Fort Benning starts AWANA program

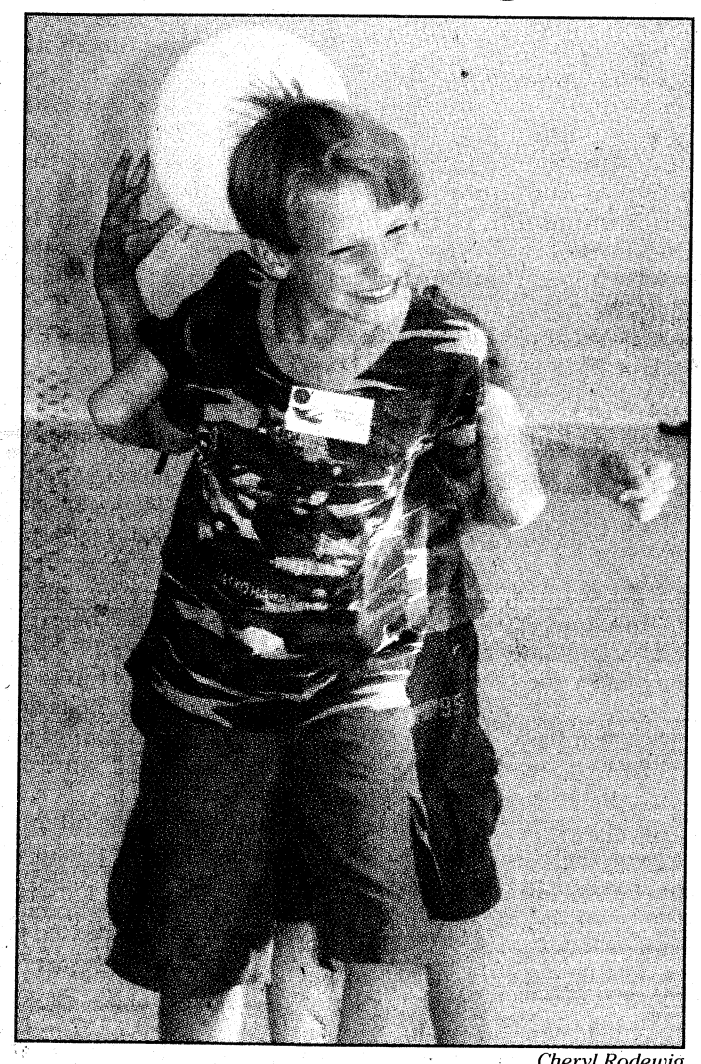

Cheryl Rodewig
Eight-year-old Spencer Eifler struggles to keep the balloon balanced on his and 9-year-old Joseph McCaffrey's shoulders as the team finishes a relay race during AWANA Sept. 30.

Cheryl Rodewig
THE BAYONET

Fort Benning kicked off its first night of AWANA Sept. 30 at the School Age Services Center, welcoming more than 50 volunteers and 115 children.

What is AWANA?

"AWANA stands for 'approved workmen are not ashamed' and it's from 2 Timothy 2:15," said Rachel Bogle, AWANA secretary.

"Basically, it's saying we should study the Bible. That's what Paul was telling Timothy: we should study the Bible and know what it's saying," said AWANA commander, Chaplain (LTC) Tom Wild, 198th Infantry Brigade chaplain.

"The goal of AWANA is to reach boys and girls with the gospel of Christ and train them to serve him."

A worldwide Christian-based program, AWANA is open to Fort Benning children ages 3 to sixth grade. The free program will be from 6:30 to 8 p.m. every Wednesday at the new School Age Services building on Ingersoll Street.

It's held there because more people signed up than the Follow Me Chapel could accommodate.

"Kids have fun when they go to AWANA," Bogle said. "It's just different than any other experience they've ever had. They get to play games and do crafts, and it makes learning about God and (scripture) memorization fun."

Typical activities include an opening ceremony, team-based games, songs and small group time, where children work through age-appropriate handbooks.

When they finish workbooks, bring a friend or "wear a crazy hat for crazy hat night," they can earn rewards, badges for their vests or even plaques, Bogle said, similar to Boy Scouts or Girl Scouts.

"It's exciting," said 9-year-old Ryan Figgins, who attended AWANA at a church in Illinois before he moved to Fort Benning. "They have great games, and it's really fun to memorize the verses with your friends."

Many of the kids attending AWANA Wednesday, including

See **AWANA**, C5



Cheryl Rodewig
Willie Schwartz, a sophomore at Northside High School, waits for a pass from Steve Paquette, community youth director, Oct. 1 during tag football at the high school meeting for Club Beyond.

'Teenager at heart' helps youth club grow

Club Beyond benefits from CFC

Cheryl Rodewig
THE BAYONET

"I thought he was weird at first," said 17-year-old Tyler Caraballo, recalling the time as a Faith Middle School sixth-grader when he first met Steve Paquette, the Fort Benning community youth director.

"I saw just one guy out of the ordinary standing in my lunchroom, coming up to people, and he decided to come up to me. I thought he was real weird," Caraballo said. "But then we started talking, and once he started talking about God, that interested me."

Since that first meeting, Caraballo has been part of Club Beyond, the onpost teen organization Paquette heads up.

"He's pretty cool — better than cool … he's a teenager at heart," said Caraballo of his mentor. "Whenever I'm down and I need somebody to help me lift myself back up, I would talk to him, and he would help me. He'll pray for me. He helps calm me down. … When you go to Club Beyond, that whole day is peaceful."

"Club Beyond is an outreach ministry to middle and high school kids," said Paquette, who celebrated his fifth anniversary with Club Beyond Oct. 1. "We are trying to reach every teen with the love of Jesus Christ. We do the events to draw kids in, so they can hear about Jesus and what he's done for them."

"Events" have included shaving cream hairdos, doughnut Olympics, inflating surgical gloves and, most recently, eating rain gutter ice cream. More than 60 middle schoolers were undeterred when they saw ice cream sundaes filling a new rain gutter at the weekly club meeting Oct. 1 at the Chapel Teen Center. Kids scooped individual servings from the gutter and chowed down after playing some outdoor games and participating in a Bible study, led by Paquette.

It may seem like a strange concept, but Paquette said he just wants to draw the kids in and make them feel comfortable.

"My goal is to break down walls so these kids will be able to be who they are," he said. "I want Club Beyond to be a place where they can come and not have to put up a face, not have to put up a mask, where they

See **Club**, C5

Dexter students meet author, illustrator

Cheryl Rodewig
THE BAYONET

Dexter Elementary School students wrapped up two weeks of studying Georgia Tuesday with a visit from the author and illustrator of several Georgia history children's books.

Pam Alexander, a former eighth-grade history teacher, presented the history and geography of Georgia to more than 200 Dexter students through the point of view of a Vidalia onion named Yumion and a time-traveling tree frog named Jeremiah.

Eight-year-old Alexandra Trujillo, who moved to Fort Benning from California last September, said she liked reading the books and finding out more about Georgia.

"I never really knew about Georgia till I read all these books," she said. "The books told me about Georgia's history and things that are here and places you can actually go. I like having the information because we live here. Now, it's not learn to read; it's read to learn."

Alexandra said she liked knowing Alexander visited the places before drawing them, instead of just "making it up."

Alexander, who visits about 100 schools every year, said she and fellow teacher Rhonda Frost Petty, who writes some of the lower elementary books, decided to start making children's books about Georgia as resources for teachers.

"And then we realized the students love it," she said. "It's just not boring. You add a character in there and you tell about his experiences. He has things happen to him in these places and these are things that could happen to the kids if they go there

See **Students**, C3

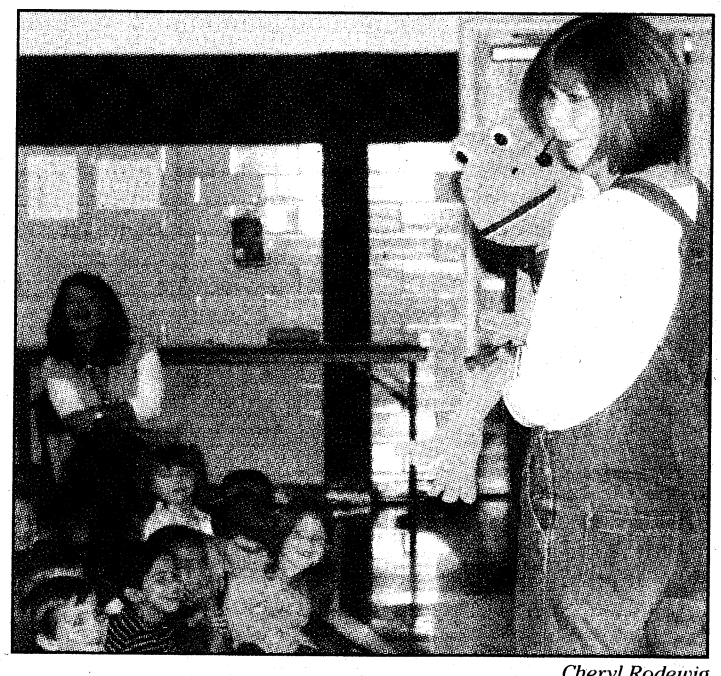

Cheryl Rodewig
Children at Dexter Elementary School laugh as they listen to Jeremiah, a time-traveling tree frog talking with author Pam Alexander about his experiences on "both sides" of the Civil War Tuesday.

Community CALENDAR

ON POST

'LUNCH AND PUTT' CONTEST FOR COMBINED FEDERAL CAMPAIGN

A "Lunch and Putt" competition takes place 11:30 a.m. to 1:30 p.m. Tuesday at the Fort Benning Golf Course to highlight the 2009 Columbus/Fort Benning regional Combined Federal Campaign.

The lunch will be pay-as-you-go, while the top putters on post battle for prizes and bragging rights.

The event is open to the Fort Benning public. For more information, call Laura Walker at 706-545-9782.

BENNING BAZAAR

The Fort Benning Community Spouses Club will hold its annual Benning Bazaar Oct. 17-18 at Lawson Army Airfield Hangar. It's scheduled for 9 a.m. to 5 p.m. the opening day and noon to 4 p.m. Oct. 18.

The event features more than 100 vendors offering antiques, arts and crafts, jewelry, pottery, glassworks and other unique items. There also will be food and kiddie rides. The entry fee is $2 but children ages 12 and younger get in free.

For more information, call 706-405-7477 or send an e-mail to ftbenningbazaar@yahoo.com.

'HELP THE HOOCH' CLEANUP

Outdoor Recreation is having its annual "Help the Hooch" cleanup event Oct. 19. Volunteers will meet at Building 4 at 8 a.m. before heading to the Uchee Creek Campground and Marina. Gloves, trash bags and other supplies will be provided..

Participants receive a free lunch and T-shirt. For details, call 706-545-9636.

CHILD-CARE CERTIFICATION

Family child-care provider certification classes are scheduled Oct. 19-27. For more information, call 706 545-4368.

PATIENT EDUCATION CLASSES

The Department of Family Medicine has group visits available to all Tricare beneficiaries. The voluntary, interactive sessions are set up to enlist and validate patients as their own caregivers and address concerns.

All group visits are at Martin Army Community Hospital in the Department of Family Medicine's Connelly Conference Room. Future meeting topics include:

"Tobacco Cessation" from 3 to 4:30 p.m. Oct. 20, Nov. 17, Dec. 15 and Jan. 12. Other sessions are scheduled for 6 to 7:30 p.m. Nov. 3 and Dec. 1.

"Hypertension Education," a discussion about high blood pressure led by a family physician, clinical pharmacist and dietician, takes place 9 to 11 a.m. Nov. 5 and Dec. 3. Call 706-544-4853 for more information.

"End of Life Care and Advanced Directives," 2 to 4 p.m. Nov. 24; "Fall Prevention As We Age," 2 to 4 p.m. Dec. 8; "Herbal Supplements: Helpful and Harmful," 2 to 4 p.m. Feb. 16; and "Treatment of Osteoarthritis," 2 to 4 p.m. March 2.

Appointments are not required.

SHAKE, RATTLE AND ROLL AT PARENT 2 PARENT WORKSHOP

Child, Youth and School Services staff and parents of young infants and toddlers are invited to Shake, Rattle and Roll at the Parent 2 Parent Workshop, scheduled for noon Oct. 21 at McGraw Village. For more information, call 706-545-3732.

BOSS PROGRAM HEADING TO MEDIEVAL TIMES SHOW

The Better Opportunities for Single Soldiers program is traveling to Atlanta for the Medieval Times Show on Oct. 23.

The normal entrance fee of $59.99 is just $15 for those who sign up at the Kelley Hill Recreation Center by Oct. 21. Round-trip transportation to and from post is included. For more information, call 706-544-1411.

NEWCOMERS ORIENTATION

Army Community Service has a Newcomer Orientation and Bus Tour from 8 a.m. to 12:30 p.m. Oct. 23 for Soldiers, families and civilians new to Fort Benning.

The program is free and child care is provided. For more information or child-care reservations, call 706-545-0403.

'SHARE IN THE SCARES' AT 13TH CSSB HAUNTED HOUSE

The tricommunity is invited to "Share in the Scares" Oct. 23-24 at a Haunted House presented by the 13th Combat Sustainment Support Battalion. It will be open 5 to 10 p.m. nightly at Engineer Field behind the water tower at the intersection of Dixie Road and Way Avenue.

For more information, call 706-545-0275.

TELL ME A STORY

Fort Benning's Parent to Parent group will sponsor "Tell Me A Story" — featuring special guest reader George DelGobbo — at 2 p.m. Oct. 25 on the lawn at Riverside.

The event requires an RSVP. For more information, call 706-405-9857 or send an e-mail to fortbenningp2p@yahoo.com.

TOWN HALL MEETING SCHEDULE

A series of town hall meetings are scheduled in housing areas across post. All start at 5:30 p.m. and will take place on the following dates:

Oct. 28 at White Elementary School for East Main Post Village; Nov. 4 at McBride Elementary School for McGraw Village; Nov. 9 at Wilson Elementary School for Indianhead Village; Nov. 19 at McBride for Custer Village; Nov. 24 at McBride for Patton Village; and Dec. 2 at Stowers Elementary School for Davis/Bouton Village.

For more information, call Raul Brown at 706-545-0667.

HALLOWEEN GROUND RULES

Residents will observe Halloween with "trick or treating" for children ages 13 and younger from 6 to 8 p.m. Oct. 31.

"Trick or treaters" should observe all basic safety precautions to include wearing reflective, fire-resistant costumes that are short enough to prevent tripping, using makeup instead of masks that may restrict vision, carrying a flashlight and exercising caution when crossing streets. Post residents are encouraged to limit "trick or treating" to the housing area in which they live.

Pet owners should confine their pets to prevent them from being a nuisance.

SIXTH ANNUAL 'MONSTER SALE'

The Fort Benning commissary will have its sixth annual "Monster Sale" from 8 to 11 p.m. Oct. 31.

"Humans" can join the fun and receive $10 off their grocery bill by being one of the first 50 customers to arrive in costume — but masks do not count. The store closes at 6 p.m. to prepare for the sale, which will include various items at 30 to 80 percent off retail prices.

Commissary grocery manager Lillie Burns said most items will be sold in bulk or cases, so eligible families are encouraged to shop together to enable splitting after purchase."

Products available include Halloween candy, cereal, fruit drinks, juices, soda, canned goods, snacks; baby needs, including diapers; paper, household and frozen products; meat, produce and water.

DISABILITY EMPLOYMENT AWARENESS MONTH

October is Disability Employment Awareness Month and Sayers Memorial Library has a display containing books, Exceptional Family Member Program resource materials and guides related to various disabilities.

Soldiers and family members may visit Army Community Service's EFMP office in Building 2624 at Soldiers' Plaza to pick up resource magazines, directories and giveaways.

Family members enrolled in EFMP who meet specific medical and educational criteria may qualify for respite care services. For more information, call 706-545-5521.

WIC PROGRAM CHANGES

Participants in Fort Benning's Women, Infants and Children supplemental nutrition program can choose from a wider variety of healthy foods such as fresh fruit and vegetables, whole-grain rice, cereal, tortillas, bread, soy, and lactose-free milk and tofu. Parents will be able to select either skim, 1 percent or 2 percent milk for their children age 2 or older.

WIC also has increased healthy food choices for mothers who choose to breast feed only.

For those receiving WIC services at Fort Benning or local health departments, the new food packages will be phased in during October, November and December. Vendors will continue accepting old vouchers as the new vouchers are introduced.

The Fort Benning WIC office is in Building 2613 at Soldiers' Plaza. Hours of operation are 8 a.m. to 4 p.m. Monday through Friday. Call 706-682-8455 to make an appointment or 800-789-5502 for more information.

TROOPS TO TEACHERS PROGRAM

Bill Kirkland, manager of the Georgia Troops to Teachers Program, will conduct a 90-minute "Transition to Teaching" seminar at 9:30 a.m. Nov. 3 in Module C's Classroom 7. The Module C trailer is closest to the running track on the corner of Eckel and Chesney streets.

Veterans who qualify for the program are eligible to receive a stipend of up to $5,000 to pay for teacher certification and a one-time bonus up to $10,000 once they start teaching.

Call 706-545-3299 for more information. For information on the Georgia Troops to Teachers or Georgia Spouses to Teachers programs, call 800-745-0709 or visit www.tttga.net.

TAPS SURVIVOR SEMINAR AND GOOD GRIEF CAMP

The Tragedy Assistance Program for Survivors will be at Fort Benning Nov. 13-14 to provide its free "Survivor Seminar and Good Grief Camp."

The conferences offer information, resources and personal contact with fellow survivors. Workshops are designed to help survivors heal and cope with life after loss.

The TAPS Good Grief Camp for children and teens provides a safe, supportive atmosphere to conduct activities and opportunities to learn coping skills, establish and identify support systems, and create awareness that they are not alone in the grief of a loved one.

Register at www.taps.org/events. For more information, call Survivor Outreach Services at 706-545-7517 or visit www.benningmwr.com/acs-sos.php.

PARENTSHARE MEETINGS

ParentShare, a group of military parents with children who have special needs, meets from 11 a.m. to 1 p.m. on the second Monday of every month at Sayers Memorial Library. Children are welcome and a brown bag or pot-luck lunch is normally planned.

For more information, contact Cristina Castillo at 706-409-1224 or e-mail her at SpecNeedsAdvo@aol.com.

JEWISH WORSHIP SERVICE

There is a Jewish Sabbath worship service at 6:30 p.m. every Friday in the Regimental Chapel on Sand Hill.

NEW PARENT SUPPORT GROUP

The Family Advocacy Program's New Parent Support Play Group meets from 11 a.m. to 12:30 p.m. the first and third Thursdays of every month.

For more information, call 706-545-9358.

OFF POST

FALL FESTIVAL AND CAR SHOW

A community fall festival and car show is scheduled for 10 a.m. to 3 p.m. Saturday at Miller Road Church in Columbus.

The event is open to all and will include fun, games, prizes and food. There is no entry fee for show vehicles.

The church is located at 5303 Miller Road. For more information, send an e-mail to Rob Rosenbaum at rrosenbaum@ohiochristian.edu or visit www.millerroadchurch.com.

COLUMBUS BOTANICAL GARDEN PLANNING SCARECROW CONTEST

Columbus Botanical Garden is having a contest Saturday called "Scarecrows of the Silver Screen." It's open to individuals and groups, and more than $1,500 in cash prizes will be awarded.

Only scarecrows that represent characters or actors from the movies will be considered. Characters may be real or animated, human or nonhuman. The entry fee is $10.

Contestants must bring their fully assembled scarecrows to the Columbus Botanical Garden by 11 a.m. All entries will be displayed outside through Thanksgiving.

For more information, call 706-327-8400.

RECON UNITS PLAN REUNION

Delta Birddog Reunion 2009 is set for Wednesday through Oct. 19 at Fort Walton Beach, Fla.

For more information, e-mail Woody Barnes at swampfox35@bellsouth.net, Hank Collins at collinsrh@mindspring.com, or visit www.swampfox199thrac.com and www.221st.org.

FAIR ON THE SQUARE BIKE RIDE

The Eighth Annual Fair on the Square Bicycle Ride is set for Oct. 17 in Lumpkin, Ga. Registration is at 8 a.m. followed by the start an hour later.

There are routes of 20 miles, 50 miles and 100 kilometers through Green Grove Church and Providence Canyon State Park. The ride, held in conjunction with the 36th annual Fair On The Square, starts at United Methodist Church on Broad Street and ends with the festivities in Lumpkin.

The entry fee is $25 and all proceeds benefit the Stewart County Historical Commission.

For more information, call Gail Lynch at 706-580-8723, e-mail her at glynch@knology.net or visit www.freewebs.com/faironthesquarecycleride.

SOUND CHOICES PREGNANCY CLINIC FUNDRAISER GALA

The Sound Choices Pregnancy Clinic will host its biannual gala and pro-life fundraiser at 6:30 p.m. Oct. 20 in the Columbus Convention and Trade Center. The guest speaker will be author and conservative commentator Star Parker.

Individual tickets are $35, which includes dinner. The cost to sponsor a table of eight starts at $500 and there are various levels and advertising incentives.

The clinic provides free life-affirming medical, educational and counseling services for women in the community.

For more information call 706-322-2054.

ALVIN DARLING AND CELEBRATION

Alvin Darling and Celebration, one of America's top gospel choirs, will perform at Columbus State University's University Hall Auditorium during a three-hour concert at 7:30 p.m. Oct. 30.

Other featured artists will include BLESSED of New Orleans, Sharon Clarke of Columbus, the Franchise Missionary Baptist Church Youth Choir of Phenix City, Angel Anderson and Chris Godwin.

Tickets are $20 in advance and may be purchased online at www.rossreportnews2.net. They cost $25 at the door. For more information, call 706-324-3809 or 706-442-6431.

ENERGY AWARENESS MONTH

October is Energy Awareness Month and Georgia Power is offering several incentives and rebates. For details, call 866-446-9250.

Fort Benning will mark the month with various community outreach and education activities. For more information, call 706-545-0922.

VETERANS APPRECIATION WEEK

Veterans organizations in the tricommunity have organized a week of activities Nov. 8-14 to honor veterans from all wars and every service branch.

The veterans will be honored at local churches and also visit area schools and retirement homes. Blind Veterans Emphasis Day is Nov. 13. The week gets capped by a Nov. 14 Veterans Day Parade in Columbus and Air Force flyover.

Anyone interested in being a parade participant can pick up an application at Comer Gym in Columbus or the Phenix City Parks and Recreation Office. The application deadline is Wednesday.

For more information, call Sam Nelson at 706-568-4592 or Jerry "Pop" Barnes at 706-442-0249.

WEDDINGS FOR WARRIORS

The Savannah Wedding Tourism Council is offering a free program called "Weddings for Warriors" on Veterans Day.

The project will allow military personnel from all branches to get married for free in Savannah on Nov. 11 as a token of appreciation for their service. Guard and reserve members also are eligible.

"Weddings for Warriors" organizers said a mass ceremony is not the intent. Instead, they want to provide each couple with a private setting to briefly exchange vows.

For more information, call Becky Byous at 912-656-6541 or visit www.weddingsforwarriors.com.

INFANTRY STORIES ONLINE

BAE Systems has launched a Web site that allows Soldiers to share stories about their experiences with Bradley Fighting Vehicles. It's available at www.BradleyStories.com.

CHILDREN'S BALLROOM CLASSES

Children's ballroom classes have begun at Body Be 1 Personal Training Studio, 100 Main Street in Columbus.

Every Friday, sessions will be held from 3:45 to 4:45 p.m for ages 9-11 and 5 to 6 p.m. for ages 5-7. The monthly fee is $50 and there is a one-time registration fee of $10.

For more information, call Katrina Volgina at 706-577-7314 or visit www.katrinadancega.com.

LESSONS, CLASSES AVAILABLE AT LIBERTY THEATRE

After-school classes and lessons are under way at the Liberty Theatre Cultural Center, 821 Eighth Ave. in Columbus.

A tutorial program covering all subjects is available to all ages for $25 per month. Other classes include ballet, tap, jazz and drama for $25 per month. A free mass communications class for students in grades 9-11 will be taught from 6 to 8 p.m. every Tuesday.

Sewing lessons also are offered to children ($40 for six weeks) and teens and adults ($55 for six weeks). Piano lessons are available but must be scheduled with the instructor individually.

For more information, call 706-653-7566, 706-393-1056 or send an e-mail to libtheatre@cs.com.

ARTS AND CRAFTS CLASSES

The Family Theatre in Columbus is offering a series of arts and crafts classes this fall.

Weekly sessions are available in a variety of disciplines, including art, sewing, painting, magic, improvisation and games, acting, Readers Theatre and stage craft.

For more information, send an e-mail to familytheatre@aol.com or contact class administrator Ruth Sims at 706-289-5760.

R&R CENTER OPEN TO SOLDIERS

Soldiers and families can enjoy free food, games, Internet, a gym, board games, snacks and an evening meal at the Soldier's R&R Center. The center includes free washers, dryers, a kitchen and workout room.

A ministry of Edgewood Baptist Church, the center is open from 10 a.m. to 10 p.m. every Saturday. Bible studies and pastoral counseling are available for anyone interested.

The center is located off Exit 6 on I-185. Take a right off the exit and turn right at KFC. For more information, call 706-329-7914 or visit www.edgewoodbaptistchurch.us.

School lunch

OCT. 12-16

› **MONDAY** Columbus Day holiday

› **TUESDAY** chicken salad on lettuce with tomato wedge, carrot sticks, crackers, fruit, milk

› **WEDNESDAY** chili cheese fries, celery sticks and dip, pretzels, fruit, milk

› **THURSDAY** corn dog, scalloped potatoes, green beans, fruit, milk

› **FRIDAY** sweet and sour chicken, rice, Oriental vegetables, orange halves, fortune cookie, milk

Fort Benning students place in statewide art contest

Kristin Molinaro
THE BAYONET





Photos by Kristin Molinaro

Michael Lewis, Chloe Lippert and Alexa Lyman were honored by former President Jimmy Carter at the Plains Peanuts Festival Parade Sept. 26. Michael and Chloe won first place in their respective categories at the Plains, Peanuts and a President art contest; Alexa won second place in her category. There were approximately 21,000 entries in the annual contest, which coincides with the president's birthday celebration.

A dancing peanut in a blue birthday hat won first place in the fifth-grade category at the Plains, Peanuts and a President art contest. The dancing peanut, drawn on postcard-sized paper by Morris R. McBride Elementary School student Michael Lewis, earned the 10-year-old a medal and a handshake from former President Jimmy Carter at the annual Plains Peanuts Festival Parade Sept. 26.

Lewis, one of three Fort Benning students to take home a prize in this year's contest, beat out hundreds of entries from across the state.

There were more than 21,000 entries submitted for 13 categories divided by grade level. The annual contest was held by the Jimmy Carter National Historic Foundation in conjunction with the president's 85th birthday celebration.

The other post winners were Chloe Lippert, a fourth-grader at Edward A. White Elementary School, and Alexa Lyman, a third-grader at the school. Chloe won first place for her category; Alexa took second.

"I was really surprised that I won," said Chloe, 9, who drew a peanut sailing on a Navy boat with a rainbow in the background. "I like creating my own pictures, not just drawing what someone tells me to draw."

Chloe's winning entry has inspired her to think about drawing professionally when she grows up, but she said she has also thought about owning a pet store.

"I love dogs," Chloe said. "I volunteer at an animal shelter downtown every Tuesday."

Alexa, 8, drew a peace-themed postcard to win the runner-up spot for the third-grade category.

"We talked about our ideas in art class. President Carter tried to make peace, so I drew hands reaching out for peace," said Alexa, whose drawing also included American flags in each of the corners, a peanut border and several peace signs to illustrate her idea.

Alexa said her favorite class is art but she doesn't plan on drawing for a living when she gets older.

"I want to work with sea animals," she said. "I love the aquarium."

Michael said he was surprised by his first place win, his first since he began entering art contests.

"I just entered it for fun," he said. "The art had to have peanuts in it so I thought animating a peanut would be better than drawing a town with peanuts in it."

Michael's parents, SGT Robert Lewis, a special agent with the 86th Military Police Detachment, Criminal Investigation Division, and Kristi, said their son has been drawing since he was old enough to hold a pencil.

"We like to say he was born with a pencil in his hand," Kristi said.

Michael said he hopes to become a cartoonist when he grows up.

"I like to trace newspaper comics, like Garfield," he said. "I'm also in a Pokémon phase."

Michael's art teacher, Judy Stern, said she had no doubt Michael would win this year.

"I saw his picture and thought it was excellent," said Stern, who encouraged all her fifth-grade art students to participate in the contest. "I've seen the winning artwork up on the Web site from previous years, and they were good, but I thought Michael's was better."

To see the winning artwork, visit www.jimmycarter.info.

Students: Learn about Georgia history, geography

Continued from C1

or (to) a character they take there."

Learning about Georgia is great for Fort Benning kids because many of them haven't lived in the state for a long time.

"Most of them are not from Georgia, and Georgia has so many different aspects. We've got mountains; we've got trails; we've got beaches; we've got swamps — all of these different things they don't know. It's so much right here in our state."

> ***"Most of (the military children) are not from Georgia, and Georgia has so many different aspects. We've got mountains; we've got trails; we've got beaches; we've got swamps — all these different things they don't know. It's so much right here in our state."***
>
> ***— Pam Alexander***

Roger Ingram, information specialist at Dexter, said he invited Alexander because he wanted to help the school achieve one of its goals for the year: "to extend and evaluate the meaning of reading."

"I think when you have a live person in front of them, speaking to them, it means so much more than them reading a book and saying, 'OK, the author was such and such,'" Ingram said. "It's a whole lot different when they see the author, they get presentations from that author, and then they can use it afterward to extend the meaning, so they fully understand what they read and why the person wrote the book."

After the presentation, students gathered in the library to meet the illustrator and have her sign their books.

Alexander visited four schools on post this week, including Stowers, Wilson and McBride.

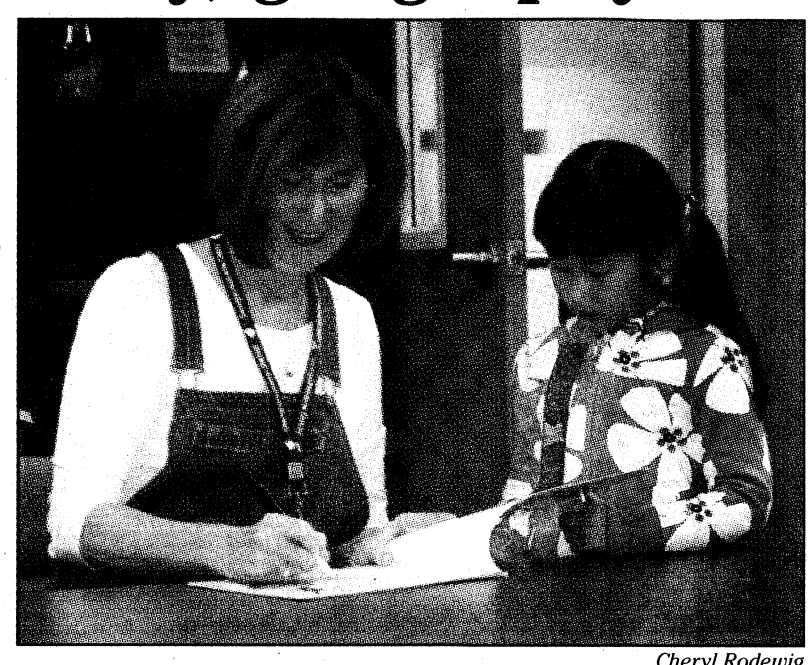

Cheryl Rodewig

Pam Alexander, illustrator of Sails, Pails and Alligator Tails, autographs the book for 6-year-old Elizabeth Brown, a kindergartner at Dexter Elementary, with the message "be sweet." The phrase "be sweet" is hidden multiple times throughout the drawings of the book, Alexander said.

Meadowood
GRAND OPENING!
Phase II
$160's to low $200's
BUYER INCENTIVES

FOOD
Win a $500 Buy It Card!
DRAWINGS

INFORMATION CENTER
OPEN DAILY
SATURDAY 10-6
SUNDAY - FRIDAY 1-6
* Homes from 1600 to 3000 Sq. Ft.
* Low Alabama Property Taxes
* Underground Utilities
* Lee County or Phenix City Schools
* Phenix City Services
Jerry Santiago: 706-587-1582 • Brian Cates: 706-662-9038
View Our Listings:
Meadowoodhomes.net or email us at Sales@meadowoodhomes.com
COLDWELL BANKER
KENNON, PARKER, DUNCAN & KEY
5670 Whitesville Road
Columbus, Georgia 31904
706-256-1000
HWY 80 West from Phenix City,
Right on Evans (Wendy's),
Right on Lee Road 219
Floor plan features are unique and vary per plan Subject to errors, omissions, revisions and withdrawal without prior notice or obligations. See Sales Agent for Details. Prices and specifications are subject to change without prior notice.

PATRIOTS POINT
Russell County's First Curb & Sidewalk Community
LIBERTY PARK
FROM THE 140's

Lexington 1472 sq.ft. $149,990
Tick...Tock Time is Running Out to get your $8,000 Tax Credit on your new home purchase by November 30, 2009
A ONE OF A KIND COMMUNITY FEATURING:
• Three Unique Sections
• Many Plans to Choose From
• Preferred Lender Bonuses
• Sidewalks
• Boulevard Entrance
• Planned Amenities Including: Pool & Children's Playground, and Tennis Court.
FREEDOM PARK
FROM THE 180's

Richmond 2844 sq.ft. $184,990
Located 5 Miles South of the West Gate of Ft. Benning
Take HWY 165 South, Left on HWY 18 (Owen's Road)
INFORMATION CENTER:
OPEN DAILY
MON–SAT 10AM TO 6PM
SUN 12PM–6PM
334-855-9656
EAGLE PARK
FROM THE 200's

Bryant 3390 sq.ft. $222,990
COLDWELL BANKER
KENNON, PARKER, DUNCAN & KEY
5670 Whitesville Rd.
Columbus, GA 31904
706-256-1000
For more information visit our website:
www.patriotspoint.us or email us at:
home4u@conniejustice.com
Floor plan features are unique and vary per plan. Subject to errors, omissions, revisions and withdrawal without prior notice or obligation. See Sales Agent for Details. Prices and specifications are subject to change without prior notice.

Colonel receives promotion



Lori Egan

COL Pete Johnson, commander of the 101st Airborne Division, presents COL Dixon Gunther a certificate of promotion Friday in the Regimental Room of the Benning Conference Center.

Family places in fun run



Courtesy photo

MAJ Patrick and Rachel Wilkins pose for a photo with their family and former President Jimmy Carter Sept. 26 after the Plains Family Fun Run in Plains, Ga., during the annual Peanut Festival. The family was recognized as the first Road Race Family on the railroad platform stage where Carter launched his presidential campaign. The family received a plaque from Carter thanking them for their service to America. Hanah Wilkins, 5, placed first in her age category and 5-year-old Sarah Wilkins placed second. Hunter Wilkins, 11, took second in his age category, while Rachel Wilkins came in third in the 5K.

House of Heroes repairs homes for military



Courtesy photos

Volunteers with Lockheed Martin pose for a picture in front of a House of Heroes home. The project, performed in September, helped Mamie Grate, widow of Alonzo Grate, who retired from the Army after 20 years of service and two tours in Vietnam.



Members of the Fort Benning chapter of the Sergeants Major Association helped repair the Columbus home of Mary Linn in October. Linn is the widow of SSG(R) Darvin Linn, who served in four major campaigns in Vietnam and retired after more than 23 years of service. The project included repairing walls and the ceiling, installing storm windows, cleaning the yard and painting the house. House of Heroes is a community program that provides free home repairs for elderly or disabled military and public safety veterans and their spouses as a way of saying "thank you" for their sacrifices.

Storage MASTER
Heated & Cooled

DPM DELIVER•PACK•MOVE

EMERGENCY ASSISTANCE AVAILABLE for last minute deployments. One call to Storage Master will quickly schedule a national moving company and storage for your personal belongings, autos, motorcycles and more!

ONE CALL MOVES IT ALL!!!
706-327-6464 • smcol@AverettCompany.com

WHAT SETS US APART?

- ✓ Free use of our moving truck with any rental.
- ✓ We help unload your "stuff" into your unit.
- ✓ We perform basic vehicle maintenance while your vehicle is stored at no extra charge. *Call for Details.
- ✓ Great discounts for military personnel, their family members and retired military.
- ✓ Online reservation service. (email smcol@averettcompany.com)
- ✓ Choice and selection. We store big and small…from RVs and boats to books and Barbies!
- ✓ Online size estimator available. Only pay for what you need.

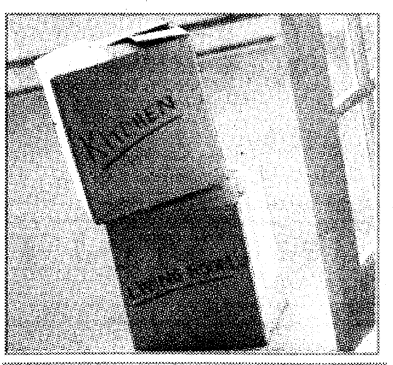

UNITS START AT $29.95
CALL TODAY TO RESERVE YOURS!!!

15% Military Coupon
Must show current Military ID. Applies to Storage Rentals only. Not used with any other coupons.

$25.00 worth of Moving Supplies
With any 3 month rental.

50% OFF any 3 month rental!!
*Call for details.

1955 Northside Industrial Blvd • (just off Veteran's and Whitesville)
706-327-6464 • www.storagemasteronline.com

GIVE WHERE YOU LIVE

Did you know that 5,648 soldiers, civilian employees and family members received services last year from local agencies funded by United Way of the Chattahoochee Valley?

Designate your money to stay in the Fort Benning Region!

CFC #46792

Thanks for your support!

CFC

United Way
United Way of the Chattahoochee Valley

www.unitedwayofthecv.org

Sponsored by CB&T

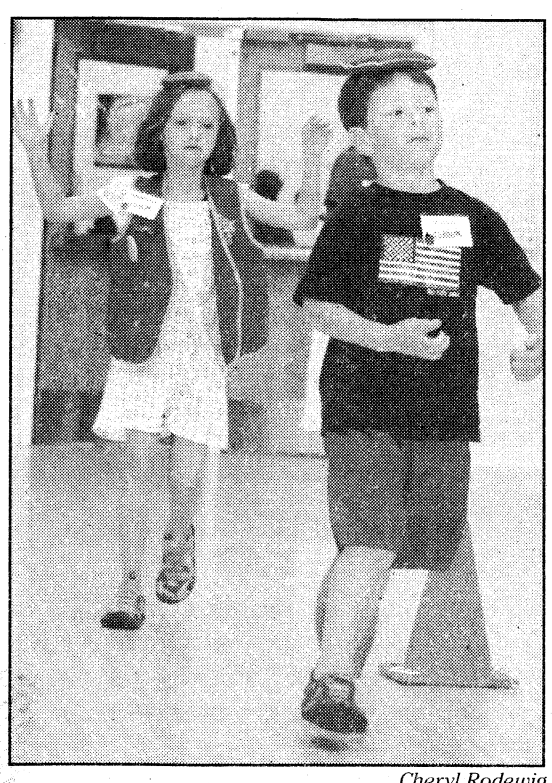

Cheryl Rodewig
Ryan Hunt and Madeline Miller compete in a bean bag relay race Sept. 30. Miller, who has previously attended AWANA, is wearing the Sparkies vest for children in kindergarten through second grade.

AWANA: Free for post kids

Continued from C1

10-year-old Kate Miller, had never been to the program before. Kate saw a sign-up sheet at the Follow Me Chapel and heard good reviews from other kids, so she wanted to try it out, she said.

"I like it," Kate said, after one night of activities. "It's impressed me how the people are so nice. They encourage you. They teach you about God in a way you can understand. And you can have fun while you're learning."

Spanning 80 denominations, all 50 states and more than 100 countries, AWANA is great for military kids because it gives them something familiar nearly anywhere they move, Wild said.

"This is the fourth installation I've been at that I've had the privilege to be part of starting up an AWANA club," said Wild, who left clubs of about 100 kids each in West Point, N.Y., Fort Polk, La., and Bamberg, Germany, that are still going strong today.

"So I have seen how much the kids enjoy it and how much the parents like to see the kids in AWANA. Once people get involved and see what a great program it is, they don't want it to stop.

"All the chaplains and congregations on post have been very supportive, and we really appreciate the staff at SAS Center for allowing us to use their beautiful new facility."

All volunteers undergo background checks and receive training in advance.

For more information, call Wild at 706-544-9458 or Bogle at 334-855-4457.

Cheryl.Rodewig@thebayonet.com

Soldier Show: Features music, dance

Continued from C1

Ne-yo," she said. "It looked just like the music video."

Zaire's older sister, Kenya, 10, said she preferred Beyoncé's *Single Ladies (Put a Ring on it)* because of the performers glittering dresses.

"I want one of those dresses in my closet," Kenya said. "I thought they were pretty and awesome."

SSG(R) Eddie Coleman and his wife, Ruth, said they enjoyed singing out loud to the "oldies but goodies" during the show.

"It's very entertaining, people from all walks of life are here," Eddie said. "Tonight we're one big, happy, Army family."



Kristin Molinaro
The cast of the 2009 Army Soldier Show sings *Make Them Hear You/Warrior's Anthem* based on versions by Robert Humphrey and Michael Peterson during the Soldier Show's finale Friday on Wetherby Field.

Club: Needs volunteer help, CFC funds

Continued from C1

can just be who God intended them to be."

Sixteen-year-old Liz Hardin, a junior at Chattahoochee County High School, moved to Fort Benning in December.

She has been a Club Beyond member for six years, including clubs at installations in Kentucky, Alaska and South Carolina.

The funny activities Paquette does with the club help draw people closer together, Hardin said.

"It's loosening up time," she said. "It gives people a chance to show who they are without feeling like they're going to be judged or looked at in a certain way. It's really fun, just to do little games you would have never thought of, but it just kind of brings everybody together."

It might be the odd games that have helped the club grow in the past five years.

Currently, around 80 middle and high school students participate in the club, which holds weekly Bible studies and game nights, summer camps and youth retreats.

> ***"It gives people a chance to show who they are without feeling like they're going to be judged or looked at in a certain way. ...It just kind of brings everybody together"***
>
> ***— Liz Hardin, 16***

It's larger now than it has ever been before, Paquette said, but the club still needs help financially.

Paquette attended the Combined Federal Campaign Agency Fair Saturday at the PX and presented his organization and its mission to people visiting the fair. Through the CFC, Soldiers and DA Civilians can contribute to a variety of nonprofit groups.

Club Beyond is one of more than 3,000 agencies that receive funds from the CFC, said Laura Walker, manager for the Columbus/Fort Benning Regional CFC.

Paquette said he uses CFC donations to help with operating costs and to continue improving the club.

"This has been the most rewarding job I've ever had," he said. "I'm 36 years old, and I could not see myself being anywhere else but out here helping military families."

To volunteer with the club or join, contact Paquette at 706-681-8948 or spaquette@ctvea.net. To contribute to Club Beyond through the CFC, contact your key person.

The next CFC event will be the Lunch & Putt Competition at 11:30 a.m. Tuesday on the Fort Benning Golf Course. People can vie for prizes or watch the competition while enjoying lunch. For more information, call Walker at 706-545-9782 or visit www.columbusbenningcfc.org.

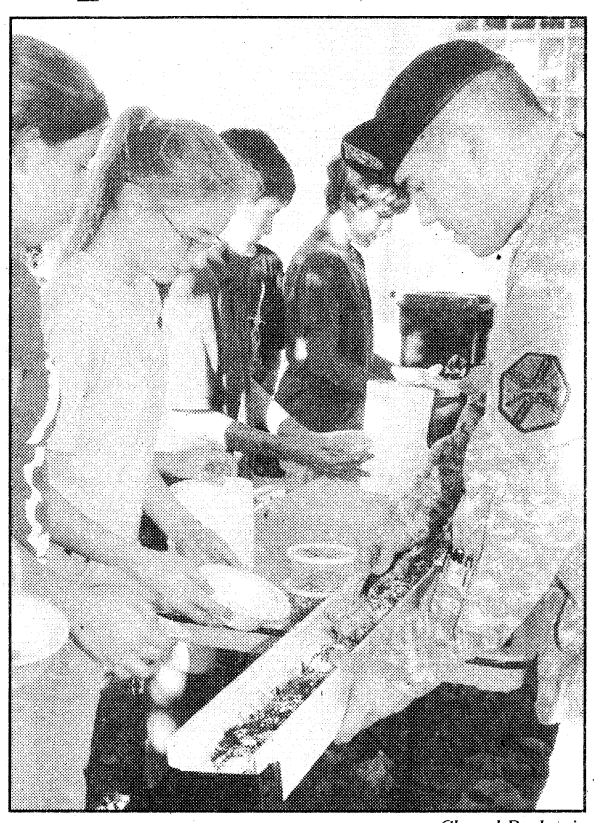

Cheryl Rodewig
PFC Dallas Allsup, a chaplain's assistant at the Follow Me Chapel, serves ice cream from a newly purchased rain gutter to Honor Geiger, a middle school student in Club Beyond.

CA$H FOR CLUNKERS!
• Unwanted Jewelry
• Old Gold
• Diamonds
• Silver
• Coins
• Vintage Watches, etc.
O=$ AT JOHN PAUL JEWELERS
2312 Warm Springs Rd (706) 568-9148

12th Annual Manchester Railroad Days
Train Show, Sat. October 17th 9am to 4pm
Admission is $2.00 for adults & children 12 & under are free
• Vendors
• Model Train Layouts
• North GA Live Steamers
• Pump Car Rides
• Covered Train WatchingPlatform
• Personal Collection
Events get underway Friday evening with a Railfan reception from 6pm to 9pm at the Manchester Community Building.
For more information, Call 706-846-5341
www.manchester-ga.com

Hill Gets It RIGHT!
COLDWELL BANKER
KENNON, PARKER, DUNCAN & KEY
5670 Whitesville Road
Each office is independently owned and operated.
Clum Hill:
• Certified USAA Military Specialist
• Licensed in GA & AL
Because our Soldiers deserve the BEST!
706-718-6810 • clum.hill@coldwellbanker.com • www.house-hunting.com/CLUMHILL

UROLOGY CENTER OF COLUMBUS, LLC
William M. Harper IV, MD, FACS, CPI
DO YOU
• Have a strong, sudden urge to urinate?
• Experience the involuntary loss of urine immediately following an urgent need to urinate?
• Urinate frequently, usually eight or more times in 24 hours?
• Awaken two or more times in the night to urinate (nocturia)?
It could be overactive bladder (OAB). Most people don't realize that OAB is a real medical condition. It affects 34 million men and women in the United States. That's 1 in 6 adults. It's more common than you might think.
Call today for your appointment!
(706) 324-7700 | www.harperurology.com

MILITARY FINANCING AVAILABLE FOR E-1 AND
$799.95
payments as low
$17 twice a mor
The diamond rings you want.
The price you deserve.
PEACHTREE MALL
(706) 322-1556
REEDS Stores REEDS.com Jewelers
WE BUY GOLD! We'll pay you on the spot!

Take time for yourself.
Our experienced and friendly staff look forward to discussing the very best products and procedures that can take years off your appearance. You'll look great and feel great!
• Silk Peel Dermal Infusion • Chemical Peels
• Micro Laser Peels • Skin Rejuvenation
• Laser Hair Removal
• Vaser Ultrasonic Liposuction
• BOTOX® Cosmetic and Treatment for Migraines and Excessive Sweating
• Juvederm, Perlane, Restylane, Radiesse® and Sculptra
• Environ Skin Care Products
• Vivite Skin Care
Call 706-327-5547 for a consultation.
COLUMBUS PLASTIC & COSMETIC SURGERY CLINIC
Thomas A. Cochran, Jr., M.D. • Richard H. Wilson, M.D. • Sumanth Pagadala, M.D.
2200 North Avenue • Columbus, Georgia 31904 • www.plasticsurgeryga.com

Thank you...
for recycling The Bayonet!

BIRTHS

BOYS

Zarek Thomas Cray
born Sept. 25 to Michelle and SGT Courtney Cray

Cameron Hollis
born Sept. 27 to PFC Starteria Allen and SPC Frank Hollis

Cameron Lamar Malone
born Sept. 28 to SPC Adrea and Cedric Malone

Timothy William O'Rourke
born Sept. 29 to Samantha and SPC Patrick O'Rourke

Lukas James Gross
born Oct. 1 to Stefanie and SSG Aubrey Gross

Dirk Matthew Brooks
born Oct. 1 to Rebekah and 2LT Matthew Brooks

Colby James Garcia
born Oct. 4 to Bailey and SGT Robert Garcia

Elijah Anton Alexandra Green
born Oct. 4 to ShaRhonda and PV2 Nathaniel Green

GIRLS

Kennedy Alexanndria Major
born Sept. 29 to SPC Ashley and SGT Walter Major Jr.

Casey Layne Buck
born Oct. 2 to Ashely and SGT Wilson Buck

Kinske Diane Lewandowski
born Oct. 2 to Vanessa and PFC Jordan Lewandowski

Nylah Amirah Rideout
born Oct. 3 to Malika and SGT Jameel Rideout

Scarlett Anastasia Corrigan
born Oct. 4 to Bethany and CPT Colin Corrigan

— Martin Army Community Hospital

Care for others with selfless service

Chaplain (LTC) Lyn Stike
DEPUTY GARRISON CHAPLAIN

According to sermonillustrations.com, Ernest Gordon, who wrote the book *Through the Valley of the Kwai*, tells the story of a man who literally transformed an entire Japanese prison camp during World War II.

The man's name was Angus McGillivray, a Scottish prisoner in one of the camps filled with Americans, Australians and Brits who helped build the bridge over the River Kwai.

The situation in the camp was ugly. Allies would literally steal from each other and cheat each other; men would sleep on their packs and yet have them stolen from under their heads. Survival was everything. The law of the jungle prevailed — until the news of McGillivray's death. Rumors spread in the wake of his death. No one could believe McGillivray died. He was strong, one of those whom they had expected to be the last to die. Actually, it wasn't the fact of his death that shocked the men, but the reason he died.

The Argylls (Scottish soldiers) took their buddy system very seriously. Their buddy was called their "mucker," and these Argylls believed it was literally up to each of them to make sure their "mucker" survived. McGillivray's mucker was dying — everyone had given up on him — except McGillivray, who made up his mind his friend would not die.

Someone had stolen his mucker's blanket. So McGillivray gave him his own, telling his mucker that he had just come across an extra one. Likewise, every mealtime, McGillivray gave his rations to his friend, forcing him to eat, saying it was extra food. McGillivray was doing anything and everything to see that his buddy got what he needed to recover.

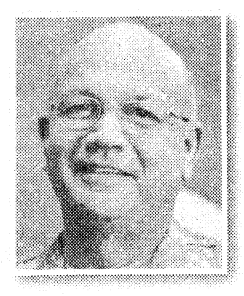

But as McGillivray's mucker began to recover, McGillivray collapsed and died.

The doctors said starvation complicated by exhaustion killed McGillivray. He gave his own food and shelter. He gave everything he had — even his life.

The ramifications of his acts of love and unselfishness had a startling impact on the compound.

As the reason for McGillivray's death spread, the camp began to change. The men began to focus on their mates, their friends and humanity of living beyond survival, of giving oneself away. They began to pool their talents — one was a violin maker, another an orchestra leader, another a cabinet maker, another a professor. Soon the camp had an orchestra full of homemade instruments and a church, the Church Without Walls, that was so powerful, so compelling, even the Japanese guards attended. The men began a university, a hospital and a library system. The place was transformed, all because one man named Angus McGillivray gave all he had for his friend.

In the next calendar year we will receive many new Soldiers (our muckers). How are we going to care for them? Are we going to share our knowledge, experience and wisdom? Or are we going to sit back and wait for them to stumble?

Selfless Service is a value the Army has lived out in both peace and wartime. You can make the difference. Selfless service demands we focus on others, not ourselves. It requires we share freely that which made us successful.

We must develop the art of giving. During this holiday season may we become intentional in our efforts to care and share for others living the Army values.

Places of Worship

GRACE BAPTIST CHURCH
GRACE CHRISTIAN SCHOOL
Experience A Touch of Grace!
Servicios en Español
Service Times
Sunday School – 9:45 am
Sunday Morning – 11:00 am
Sunday Evening – 6:00 pm
Wednesday Evening – 7:00 pm
706-323-1046
Affordable, Quality Education!
Accredited • ABEKA Curriculum • Extended Care • Honors Program • Computers • Licensed Day Care • K-3 – 12th Grade • Sports
GCS does not discriminate against students of race, color, nationality or ethnic origin
706-323-1046
2915 Fourteenth Ave. • Columbus, Georgia • www.amazingrace.net

"COME EXPECTING A MOVE OF GOD AND NOTHING ELSE"
WYNNTON ROAD
KINGDOM AWARENESS MINISTRIES
1112 WYNNTON RD., COLUMBUS, GA • 706-576-5579

Apostle Lewis & Pastor Belinda Clemons
COME WORSHIP WITH US
SUNDAY 10:45 am WORSHIP CELEBRATION
THURSDAY 7:00 pm PASTORAL TEACHING
Directions: from I-185 take exit 6 left, Wynnton Rd 2.5 miles Just pass Columbus Museum
* "Transportation is provided if needed"

Sunderlan Baptist Church
We are a Church whose worship is blended, honoring the old and welcoming the new.
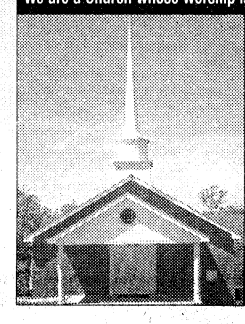
Bibly Study 9:45am
Worship 11:00am & 6:00pm
Mid Week Service, Wednesday 7:00pm
Located minutes away from Fort Benning
(Get driving directions on web site below)
124 Highway 165, Phenix City, Alabama
334-297-0070
www.SunderlanBaptist.vpweb.com
InHisName@SunderlanBaptist.vpweb.com

Ministerio Evangelístico Mundial
CENTRO DE ADORACION PUERTA DEL CIELO
LOCALIZADO EN THE IMPACT CENTER
E-MAIL: CENTRODEIMPACTO@YAHOO.COM
Lunes 7PM: Oracion y Discipulado
Miercoles 7PM: Educacion Cristiana
Viernes 7PM: Servicio Evangelístico "Uno mas para Cristo"
Domingo 1:30PM: Servicio de Adoracion/Iglesia del Niño

1600 Blanchard Blvd. • Columbus, GA
706.323.6609 • Fax: 706.323.9017
www.centrodeimpacto.org
Pastors Freddie & Olga Diaz

St. Anne Catholic Church
Rev. J. Gerard Schreck, Pastor
Rev. Nguyen Martino
Masses Saturday Vigil 5:30 pm
Sunday 8:00am, 10:30 am, 12:30 pm
Monday through Friday 7:30 am
2000 Kay Circle, Columbus GA 31907
706 561-8678
www.stannecsg.com
737239_ZM_00

New Covenant fellowship ministries

Pastor Timothy & First Lady Betty Cole
YOUTH DANCERS
STEPPERS
SINGING
PREACHING
TEACHING
THE WORD OF GOD
Sunday Worship.....11:00am
Wednesday Bible Study.....7:00pm
1408 Shepherd Dr., Columbus
706-641-8426 or 706-304-3946
Find what you're seeking:
Strength
Love
Acceptance
Peace
Family & Friends
Peace
The Word of God
Salvation
A Place to Belong

Iglesia de Dios Nuevo Pacto
Pastor Pedro Félix Díaz y Raquel Suárez
PedroFelixDiaz@hotmail.com (706)761-5548
¿Necesita transportación? Llame al (706) 315-9216
Tenemos buzón de voz 24 horas al día
Horarios de Oficina Lunes, Miércoles y Viernes de 9 AM a 1 PM
Pastor Juan Carlos Díaz, Director Ministerio de Jóvenes
Servicios
Domingo 10:00 AM Escuela Dominical
11:00 AM Servicio Adoracion/Iglesia de Niños
Martes 9:00 AM Ayuno
Miercoles 7:00 PM Servicio de Ministerios
Viernes 7:30 PM Servicio de Oracion y Estudio Biblico
Tenemos Celulas en Columbus, Phenix City y Ft. Benning
Para información llame al (706) 569-0902.
4421 Primrose Road * Columbus, Georgia 31907
Tel/Fax: (706) 569-0902
¡Conquistado a Georgia para Cristo!

Holy Transfiguration Orthodox Church
Greek Archdiocese of America
www.ht-church.com
4612 Gilbert Ave. Columbus, GA 31904
706-660-1777
Sunday Liturgy 10:00 AM
745393_ZM_00

CHURCH OF CHRIST
TORCH HILL ROAD
SUNDAY SCHOOL 10:00 A.M.
MORNING WORSHIP 11:00 A.M.
EVENING WORSHIP 6:00 P.M.
WED BIBLE STUDY 7:30 P.M.
NURSERY PROVIDED
NEAR FT. BENNING
Carroll Collins, Minister
2009 TORCH HILL RD
706-687-9908 OR 706-325-3183

St. Joseph Catholic Church
Sunday Mass
10 a.m.
1444 Hwy 165
Ft. Mitchell, AL
334-855-3148

North Highland
Assembly of God... A Good Idea
Sunday School 9:30 a.m.
Worship 10:30 a.m.
Servicio Hispano 5:00 p.m.
Wed. Family 7:00 p.m.
Bread of Life TV Broadcast,
Sundays at 8:00 a.m. on WTVM, Channel 9
www.north-highland.org
7300 Whittlesey Blvd., 706-561-7777
Join us for dinner Wednesday, 5-6:30pm
FREE with this coupon

NorthStar Community Church
5870 Veterans Pkwy., Ste. M
Columbus, GA 31909
WORSHIP TIME: 10:30 AM Sundays
www.northstarcc.org
Phone: 706-321-8153
Contemporary Worship
Casual Dress

St. Matthew Lutheran Church
"We welcome you!" ELCA
SUNDAY WORSHIP 8:30 & 10:30 A.M.
SUNDAY SCHOOL 9:15 AM
NURSERY PROVIDED
LOCATED ONE MILE EAST OF I-185, JUST OFF EXIT 6
4026 Macon Road, Columbus, GA
(706) 561-3406
www.stmatthewcolumbusga.org
Rev. Lawrence Barksdale, Pastor
Rev. William E. Flippin, Jr., Pastor

Trinity Temple
Assembly of God
"A 21st Century Church With A First Century Message"
SUNDAY SCHOOL 9:30 AM
MORNING WORSHIP 10:45 AM
EVENING WORSHIP 6:00 PM
(Only The First Sunday of the Month: A Music Service)
WED. FAMILY NITE 7:00 PM
NURSERY PROVIDED
•PROGRAMS FOR ALL FAMILY MEMBERS
•YOUTH PROGRAMS
•SENIOR ADULT MINISTRY
3006 12TH Ave. Convenient to Fort Benning
706-322-3333

Church Of Christ
Ewell Pritchett – Minister
SUNDAY - Bible study 10 am
- Worship 11 am and 5 pm
WEDNESDAY - Bible study 7 pm
FREE Bible Correspondence Course
124 Oliver St Buena Vista
229-649-7717 or
229-649-4124

Redeemer Lutheran Church
4700 Armour Road
Columbus GA 31904
(706) 322-5026
SUNDAY SCHOOL..... 9:00 AM
SUNDAY WORSHIP.....10:15 AM
NURSERY PROVIDED
WEDNESDAY DINNER.....5:30 PM
WEDNESDAY SERVICE.....7:00 PM
EASY access from I-185 at exit 7, located west of I-185, 1 block north on Armour Road
Rev. Eric Estes, Pastor
www.redeemercolumbusga.org

THE CHATTAHOOCHEE VALLEY CHURCH
"A Church of Christ for the Valley Community"
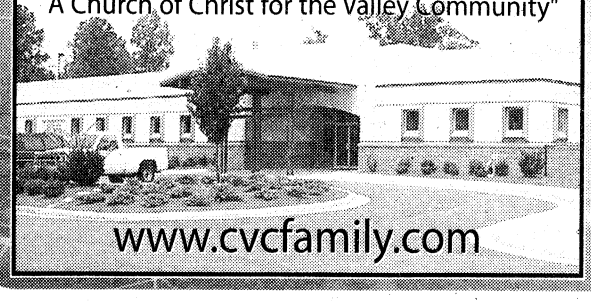
www.cvcfamily.com

ST. GEORGE'S anglican church
Ancient Worship ... Timeless Faith
Sunday Mass.....0800 & 1000
Sunday School - All Ages.....0900
Wednesday Family Night
Supper/Study Groups.....1800
422 Broadway • 706-322-2010
www.StGeorgesAnglican.net

To Advertise in The Bayonet's Church Directory contact
Zehra Malone 706-576 6278

FEDERAL TAX CREDIT $8,000
BUILDER INCENTIVES $8,000 TO $12,000
GA FAX CREDIT $1,800

GRAYHAWK HOMES, INC.

OPEN HOUSE
MON-SAT 12-6
SUNDAY 1-5

Incentives on Selected Homes!*
November 30th will be here soon!
Make Your Move Today!!! Before It's too Late to take advantage of these Savings!

Move-In Ready!!!

$190's up

ASK ABOUT ENERGY STAR

Ridgewood Cove - New Community
Convenient to Fort Benning, Central High School, Downtown Columbus & Shopping.

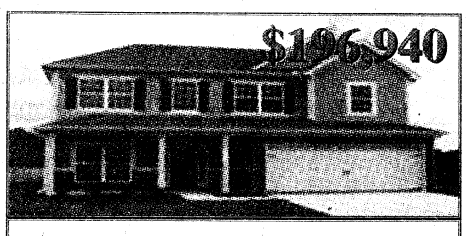

2513 Hickoryridge Drive
3BR/2.5BA 2237 SQ. FT.



2511 Hickoryridge Drive
4BR/3.5BA 2631 SQ. FT.


2509 Hickoryridge Drive
4BR/2.5BA 2815 SQ. FT.



2507 Hickoryridge Drive
4BR/2.5BA 2562 SQ. FT.

JR Allen left on Hwy 280, Right on Old Opelika Rd., Left on Dobbs Dr., Right into Ridgewood Cove

$150's up



Staffordshire - New Two Story Homes
Convenient to Fort Benning, Walmart, JR Allen Parkway, Schools

Come by and Visit our New Model Home
New Two Story Homes $150's UP

• 3-5BR • 2.5BA • 1678 to 2562 SQ. FT.
9 FLOOR PLANS AVAILABLE

Directions: JR Allen Pkwy to Hwy 280, left on Hwy 280, right on Opelika Rd., left on Stafford Road, (Lee Rd. 240, Left into Staffordshire Place.)

Rose Anne Erickson Realty, LLC

EXCLUSIVELY REPRESENTED BY:
ROSE ANNE ERICKSON REALTY, LLC
110-B Enterprise Court, Columbus, GA 31904
706-257-1776
www.HomesColumbusGa.com

Note: In a constant endeavor to improve our plans, features and communities, we reserve the right to revise Designs, specifications, prices and terms from those shown in the original plans or model homes without notice or obligation. Illustrations and Dimensions are approximate.

EQUAL HOUSING OPPORTUNITY
REALTOR

BEFORE BUYING YOUR NEW HOME
CHECK OUT
THE AREA'S #1 HOMEBUILDER!



GRAYHAWK HOMES, INC.
www.GRAYHAWKHOMESINC.com
706-256-0098



Better Built

1. Ivy Park Granite Field
N. Veterans Pkwy left on Woolridge Rd.
$170's UP
2. Ivy Park
N. Veterans Pkwy left on Woolridge Rd.
$230's UP
3. Sonoma Pointe
N. JR Allen Pkwy to Blackmon Rd.
$170's UP
4. Crosswinds
Warm Springs Rd., Crosswinds on left
$280's UP
5. Sable Oaks
County Line Rd to Midland Rd to Sable Oaks
$220's UP
6. Garrett Creek
JR Allen Pkwy to Lynch right on Jackson to Garrett Rd.
$220's UP
7. Garrett Pines
JR Allen Pkwy to Lynch right on Yarbrough left on Garrett Rd.
$150's UP
8. Glenview Park
Buena Vista Rd., left on Amber, left luna, right Winifred
$150's UP

Lower Cost

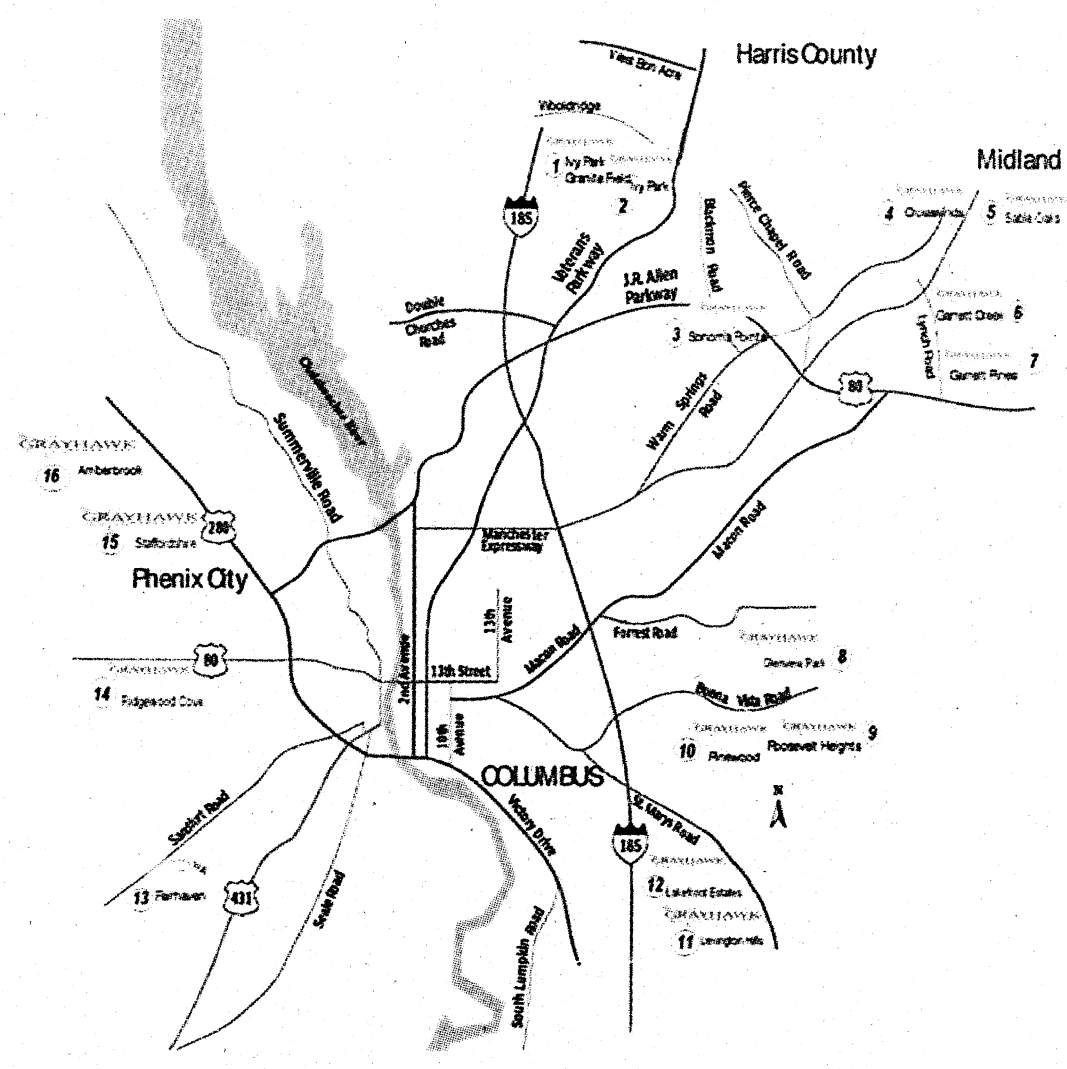

Guaranteed

9. Roosevelt Heights
Buena Vista Rd to Omega Drive
$130's UP
10. Pinewood
Buena Vista Rd to Asa Dr right on Upland Way
$140's UP
11. Lexington Hills
St. Mary's Rd to Bunkerhill Rd., to right on Antietam Drive
$150's UP
12. Lakefront Estate
St. Mary's Rd take right on Lakefront Drive
$170's UP
13. Fairhaven
Hwy 280 to 22nd ave right on Sandfort, left on Fairfield Dr.
$140's UP
14. Ridgewood Cove
Hwy 280 to Old Opelika Rd left on Dobbs then right Ridgewood Cove
$190's UP
15. Staffordshire
Hwy 280 to Old Opelika Rd left on Stafford Rd left into Staffordshire
$150's UP
16. Amberbrook
Hwy 280 to Old Opelika Rd left on Stafford Rd left Lee Rd 240, right Lee Rd 241, Left Lee Rd 2126
$140's UP

ASK ABOUT ENERGY STAR

Rose Anne Erickson Realty, LLC
706-267-1776

REALTOR
EQUAL HOUSING OPPORTUNITY

BUILDING YOUR DREAM...YOUR WAY!

Classified Line Advertising ~ Call 706-324-5526 ~ Open Monday-Friday 8:30am-5pm

THE BAYONET

CLASSIFIEDS



3 Ways To Place an Ad:

1) Go to www.thebayonet.com
2) Fax The Bayonet at 706-576-6236
3) Email: jtall@ledger-enquirer.com

VISA MasterCard Discover

3 LINES FOR *ONLY* $10
($3.75 for ea. line after)
Deadline: Noon, Friday preceding publication date

FREE : Active Duty or Retired Military • Eligible Dependents • Active or Retired Civil Service

AUTOS FOR SALE

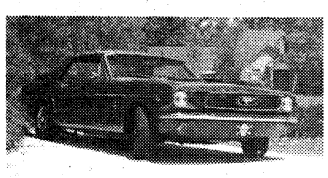

1966 FORD MUSTANG
Great deal on a classic. 289, Many modifications - good price, $10.5K
widenerm@gmail.com

2000 FORD Mustang GT Black, 91,000 miles, new motor, leather, no front bumper had fender bender $3995. 706-464-7473

ACCENT AUTO SALES
- NO CREDIT CHECK
- 0% INTEREST
- 100% APPROVAL
- FREE CAR FAX
- FREE DRIVE TRAIN WARRANTY
- FREE SERVICE PLAN
- NO UP FRONT SALES TAX FOR GEORGIA CUSTOMER

99 Lincoln Town Car Signature Gray
35K, Like New, One Owner
$2700 dwn/ori

2005 Chrysler Crossfire Roadster Black
Black Conv, Trip, 6 Speed, Like New, 35K Miles
$3600 dwn/ori

2007 Pontiac Grand Prix Silver
Exceptional Power, All 50K Miles
$2900 dwn/ori

3971 US HWY 80 WEST
PHENIX CITY, AL 36870
334-732-0348
ACCENTUSEDCARS.NET
CAR WASH HELP NEED! BRING RESUME IN TO OFFICE

'01 SAAB 93 Like New, Turbo, Very Fast, great on gas, loaded, very nice, 64,500 miles, $6700. **706-662-9185**

2009 Toyota Camry LE 4 cyl, PL, PW, PM, auto, 22,400 Hwy miles, like new, $17,500 obo. 706-332-5581

SUV & VANS

2007 CHRYSLER Aspen SUV leather, third row, tow pk, rear air, hemi w/ flex-fuel, back-up sensors, heated seats, 35,000 miles $17,500 706-464-7473

TRUCKS

2007 Ford F-150 Supercrew Lariat, exc. cond., 5.4 Triton eng. 4x2, 30K miles, loaded, pwr, leather, chrome pkg, $25,400. 706-566-1312

MOTORCYLES & ATV

2002 HARLEY DAVIDSON 1200 CC Sportser, customized loaded, 4gal tank, Dyno 78HP $5,000OBO 229-435-3803



2004 Big Dog Chopper Ridgeback $14k take $10k cash plus $4k trade Call Mike (706)957-4626

2005 YAMAHA RAPTOR 660 x 2 Garage Kept. One has nerf bars, skid plate, grab bar added. $3200/each $6000/both. 334-291-3276

2006 Kawasaki KLR 650 Great shape, well cared for, adult owned & comes with several accessories. Asking price, $3500. 706-984-0870

FURNITURE

" $110 FULL PILLOWTOP MATTRESS & BOX", NEW, in plastic, warranty. $110, 334-750-9143, delivery available.

" $$119 QUEEN ORTHOPEDIC MATTRESS & BOX", NEW. in plastic, WARRANTY, $119, 334-750-9143, can deliver

" $$150 QUEEN PILLOWTOP mattress & box" NEW, brand NAME WARRANTY, in plastic, $150, 706-566--4517, can deliver

" 6 PC SOLID WOOD BEDROOM SET – Cherry " NEW in boxes, solid wood! Lists for $1200 asking only $420, 706-566-4517, can deliver

" a CHERRY SLEIGH BEDROOM SET - Solid HARDWOOD " Beautiful rich cherry finish!!!! New, in boxes, warranty, HARDWOOD!!! top quality! retails $1875, sacrifice for $875, 334-750-9143, will separate pieces.

" a Microfiber SOFA, LOVE, CHAIR' New, lifetime warranty, $585, 334-750-9143, can deliver

FURNITURE

"$$245 KING PILLOW TOP mattress & box" NEW, TOP BRAND, in PLASTIC, WARRANTY - $245, 706-566-4517, delivery available

"$$490 5 Piece MICROFIBER LIVING ROOM SET" NEW, in crates, lifetime frame & cushion factory warranty. Lists $1599, sacrifice $490, 706-566-4517 del. available

"CHERRY SLEIGH BED" ALL HARDWOOD, NEW in boxes, warranty, $250, 706-566-4517, del avail

EXERCISE EQUIPMENT

For Sale (Welsco) Body power ELLIPTICAL and (Welsco) Exercise Bicycle asking $200 for both. 706-568-7543

NORDIC RIDER. Exercises entire body. Great for lower back. Includes performance monitor (computer), manual. Excellent condition. Clean. $75 firm. 334-298-2696.

ELECTRONICS

HITACHI 52" HDTV for sale in great condition, $300 OBO call 706-593-8553 or 706-225-7834

MISCELLANEOUS

BOOKS, "Art Institute of Atlanta" Culinary Arts, Purchasing, Cost Control/ Food and Beverage Operations, $45.00 OBO. Call 706-221-4669

BURLEY D'LITE Bike Trailer, 2 child/100 lb capacity, great condition, stroller kit included, $170/OBO 706-685-0642

Euro-style tail light covers fro '92-'96 Chevy-Camaro. Never used! $75 obo. 334-297-2972

FOR SALE: Honda Pilot luggage basket, cross bars, full nose mask, cargo tray, cargo cover & all-season mats. Call (706)545-0568.

For Sale: Two piece car bra for a 2000 to 2003 Nissan Maxima. The bra is brand new! Asking $75. 706-568-7543

TRAMPOLINE 22" w/ enclosure. 1 year old. $200 **706-905-5210 or 706-610-5720**

Pink & green baby bedding. Also includes all items in nursery. Cherish (706) 332-8032 & I can email you photos.

AIRLINE MECHANIC
Transitioning military personnel who love aircraft can train for high paying Aviation Maintenance career. GI Bill accepted. FAA approved school.
AIM
888-212-5856

Lakeside RV Park
RV Sites Convenient to Ft. Benning!!
Monthly rates
50 amp - 30 amp
Utilities included
60 acre campground
LAKESIDERVPARKOPELIKAAL.COM
5664 US Hwy 280 East
Opelika Al. 36804
334-705-0701

BUSINESS & SERVICES

Take the @#&!! out of transmission repair. Since 1988 we've been guaranteeing all our work; with 10% off for active military. 334-297-1767 Generic Transmission

PC, REPAIR, VIRUS, SPYWARE
Charles 334-298-1097
$30



Moving to Fort Knox area and need a real estate agent? Call Lisa Matherly with Gold Star Realty 270-766-8966

DOG BOARDING!
MILITARY RATE!
$10/dog/night.
Dellwood Kennels
Columbus, GA Call 706-569-9887
www.dellwoodkennel.com

PETS / PET CARE

2YR OLD White Mini Schnauzer, neutered, shots, microchipped, AKC Reg, great w/small kids, housebroken, PCSing needs GOOD home! $200 706-254-2048

PETSAFE Plastic Outdoor Doghouse Medium Size $35* 706-254-2048

PETS / PET CARE

CHESAPEAKE BAY RETRIEVER 2 yrs old, kennel, food, toys, bed, leash, great with kids, laid back dog $200 706-536-2368

Bichon Frise puppies (white) will be ready for new homes soon! Hypoallergenic and shed free. 706-718-5181

LAWN & GARDEN

ANIMAL FENCING: 5ea. 16'x4' panels, many stakes, 2 spring doors (Can use to legally trap hogs on post) $125. 706-610-8970

MOSQUITO-DELETO $20, very good condition (~$100 new). 706-610-8970

EMPLOYMENT

Maneuver Center of Excellence Job Vacancies

- Positions will be listed on the Civilian Personnel Online (CPOL) Web site at: http://acpol.army.mil/employment/. Some may be listed at: http://usajobs.com.
- Installation Management Command (IMCOM), Fort Benning Garrison will require in excess of 500 new DAC positions – to be listed on CPOL.
- Medical Command, Dental Command, Commissary, AFFES will also require additional positions.
- Fort Benning MCOE employment Web site link: https://www.benning.army.mil/mcoe/content/employment.htm

SPEECH THERAPIST

HPRC ...when it really matters
Human Performance & Rehabilitation Centers, Inc.

in Columbus, GA is seeking a licensed **Speech Therapist** to work in pediatric, outpatient, and/or skilled nursing facility setting due to company growth. Experience preferred. Competitive pay and excellent benefits package. HPRC is a privately owned company with a 54-year history of providing the highest quality rehabilitation services in three states.

For additional information, contact
Human Resources at
(706) 322-7762 ext. 5466
or email: dwoodrow@hprc.net
EOE/AAP/BI • www.hprc.net

General Manager
Work with Soldiers

Major military consumer finance company seeks GM for Columbus, GA branch office. Full training provided. Excellent opportunity for accomplished individual with extensive military knowledge and/or background, outgoing personality, profit motivated, good personal credit, on-base access, & can-do attitude required. We offer great salary, incentives, 401K & more. Email resume & cover letter to Gwen Conner at: gconner@yesomni.com

omni FINANCIAL

Equal Opportunity Employer

DOING GOOD IS WHAT YOU DO.



At Talecris Plasma Resource Centers, we know that doing good is in your DNA. That's why we want to take the time to say thank you and also give you a little something back.

Earn up to $200 per month

Donate plasma at our Columbus center and you'll not only do something good, but you'll earn good money.

For more information, call or visit:
4335 Victory Drive
Columbus, GA 31904
706-687-1071
www.plasmasaveslives.com

Good People. Making Good Things Happen.
Talecris PLASMA RESOURCES

Bring photo ID, proof of address and Social Security or immigration card.

TPR256-1008

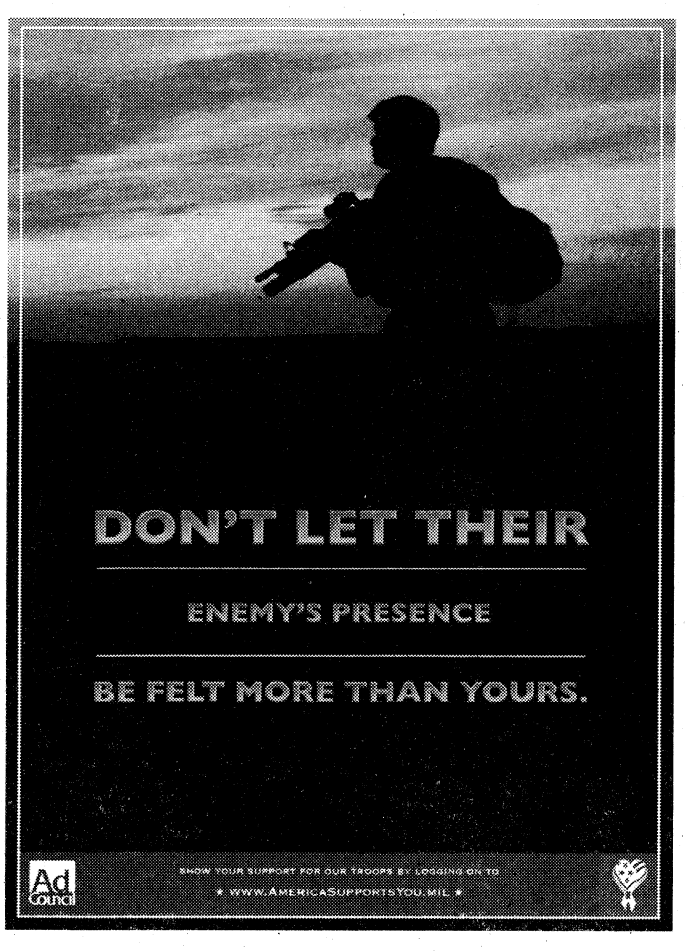

REGIONAL REHABILITATION HOSPITAL

Regional Rehabilitation Hospital is seeking qualified candidates to fill the following positions:

Director of Case Management - Minimum of 2 years experience at management level. Must have RN license with preferable experience in a rehabilitative/acute care environment

Pharmacist - PRN. Must have hospital experience

RN - FT Night shift

LPN - PRN

OT - PRN

COTA - PRN

LPN - FT Nights

Regional Rehab is a 38 bed acute care facility located in Phenix City, Alabama specializing in a variety of Rehabilitative services. We offer competitive salaries and excellent benefits for Full Time and Part Time employees beginning the first day of employment. 401k plan with matching contribution.

Please email or fax resume to:
cynthia.williams@healthsouth.com
(334) 732-2122 (fax)
RRH is an EOE.

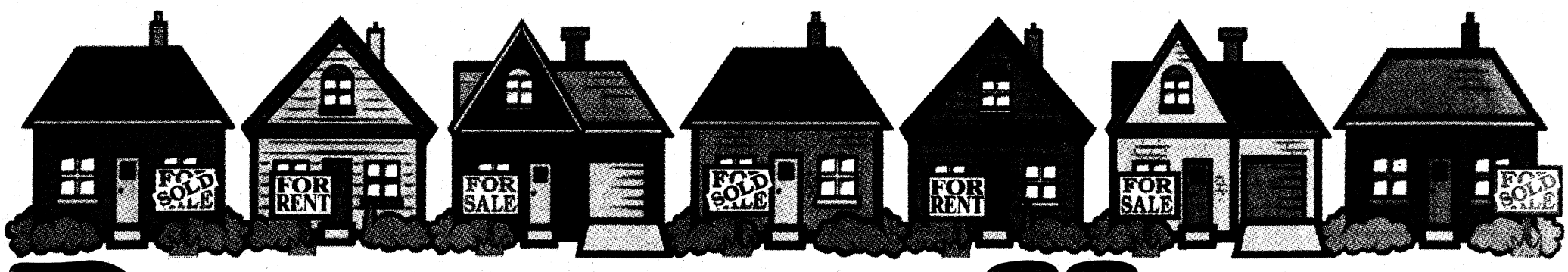

PARADE OF HOMES

$179.99 Weekly
VALUE PLACE
Extended Stay Hotel
1801 Victory Drive
Columbus, GA 31901
(Across from the Naval Museum)
Free Internet with this Ad
Check In Today!
Call 706-649-6599 or 706-317-9973
www.ValuePlace.com 800.ValuePlace rates subject to change at any time


Danny Amberson
706-681-0302

Kendall Wahlert
706-575-8800
RE/MAX PRIME REALTY
Each Office Independently Owned & Operated
www.FindFtBenningHomes.com

NOW RENTING
3 BEDROOM APARTMENTS.
FIRST MONTH RENT
FREE!
Edmond Estates Apartments
11 Miles from Fort Benning
334-297-2478
1302 6th Place South, Phenix City

10 ACRE FLORIDA HOME SITES
While They Last!
NO CLOSING COSTS!
$89,900
Flexible Owner Financing Starting As Low As: $2,995 down / $699 monthly*
Gated Community • Underground Electric Service
Paved Roads • Streetlights • High & Dry
Perfect for Permanent or Vacation Home
Near Wildlife Preserves, Boat Ramp & Florida's Natural Wonders • MORE!
Call Toll Free Today for More Information:
1-800-FLA-LAND
3 5 2 5 2 6 3
* Subject to credit approval. No prepayment penalty. Interest rate and down payment depend on price and terms selected. Maximum APR is 6.9%
Telogia Creek
Licensed RE Broker FLORIDA Wood Land GROUP, INC.

• 1, 2 & 3 BR Apartments • Fully Equipped Kitchen • Pets Welcome
NO APPLICATION FEE!
Discover an upgraded sense of Living...
Move-In Special $99 First Month Rent
CENTRAL HIGHLANDS APARTMENT HOMES
334-298-1622
700 22nd Ave., Phenix City • M-F 8:30-5:30
W/D Connections • Patio/Balcony • Total Electric • Laundry Facility
Sparkling Pool • Storage Closets • Water Included • Central Heat & Air

WEBSTER COUNTY
2 acres and up
Owner Financing
LOW DOWN PAYMENT
800-273-8299

GOT AD?
706-576-6239
Classifieds:
706-324-5526
GOT STORY?
706-545-4622
GOT EVENT?
706-545-4622
If you would like to place an ad or share your news with The Bayonet please call the phone numbers listed above.
Deadlines to get advertisements or event listings into The Bayonet are Friday at noon before the publication date.

"In Bloom"
CHATTAHOOCHEE COUNTY
We're planting pride in our community!
The Plantation AT RED OAK
• CHATTAHOOCHEE COUNTY GEORGIA
• 100% FINANCING AVAILABLE
• GATED COMMUNITY
• ONE+ACRE LOTS HOMESITES
• ONLY MINUTES FROM FT. BENNING'S EAST GATE
• HIGH 100's to MID 200's
COLDWELL BANKER
KENNON, PARKER, DUNCAN & KEY
706-256-1000
FOR INFORMATION:
JEREMY DOCKERY AND TEAM
706-405-0760
www.ThePlantationAtRedOak.com
746978_CM_00

You worry about WHERE to hang it.
Let us worry about finding the PERFECT wall.




PARADE OF HOMES

HOMES FOR SALE — AL

Like New house for rent in North Phenix City. Sec. Sys. 3BR/2BA, $875 per month & $400 deposit. **706-575-6812, bldr**

PHENIX CITY, 1374sqft, 3bd/2bth, dining room, open floor plan, alarm system, large yard in friendly 4 year old neighborhood. $134,900! 706-577-7822

PHENIX CITY, 3BR, 1BA Situated on 2 acres. $38,000. Contact David at Gibson Realty **706-681-2898**

HOMES FOR SALE — GA

Buena Vista, Oprylanding, 4 bdrm/ 3 bath Many extras $264,900 706-573-0197 before 8PM

Marion County 50 acres (Big Oaks) Extra nice, large 3BR/2BA, brick home covered patio, 2 car gar, FP & pool. Near new K-12 school and Watkins Woods (Upscale country S/D) $379,000 Call **James Dalton Realty 229-874-6825**

RICHLAND, GA Brick house, 3BR, 1.5BA, carport, corner lot, 16 yrs old, completely updated, $80,000. 706-527-7204 or 706-563-2102

HOMES FOR SALE — GA

NEAR BENNING!
4BR/2BA, lg deck, lg kit, new carpet & paint. Lg shed. Last chance for $8000 rebate. $79,900 **755 Andrea Dr. 706-566-4623**

New Listing

MIDLAND, Woodland Hills. For Sale By Owner. Lake Front Golf Community, mature landscape, deck, wonderful view, 241 Daylake Drive 31820 706-662-5946

PROPERTY FOR RENT

2395 Agnes Dr. 4BR/2BA, Home. Updated kitchen, new carpet, vinyl, paint, Security Syst $1125 mo., $1000 dep. Call or text 706 573 3951

4BR/3BA, LR, DR, den, eat-in kitchen, clean, dbl. carport, Windsor Park. 706-323-2405

Brittany II S/D, N. Columbus 4.3R/2 full BA, priv fence, new carpet, Excel. schools. $1300 mo. $1000 sec dep. **706-662-0304 or 706-327-5150**

PINE MOUNTAIN, Country Living! 3k+ sq ft house w/15 acres, workshop, pool, barn. Rent or lse/prch. $1,400 call 404-694-9838


NEWLY RENOVATED
3 Bedroom, 2 Bath, New Appliances, Gated Community coming soon.
Military Move-In Special
3 MILES FROM FORT BENNING
AVAILABLE NOW!
(706) 689-0697
SE HABLA ESPANOL
Oak Hill Park

REMN
Kelly Drew
Mortgage Banker
Cell: 706-577-9970
E-mail: kdrew@remn.com
www.KellyDrew.remn.com

EQUAL HOUSING LENDER
500 Town Park Lane, Suite 145, Kennesaw, GA 30144. Georgia Residential Mortgage • Licensee #22495.

Military Special
$99 FIRST MONTHS RENT
CLOVER LEAF APARTMENT HOMES
Now Leasing 1 & 2 Bedroom Apartments and Townhouses
CLOVERLEAF APARTMENTS
334-297-1072
Call us or stop by:
2813 Stadium Dr, Phenix City


Steeple Crest
Luxury Apartment Living
Approved Applications only $99.00 deposit
888-663-4348
5001 River Chase Drive. Minutes from Fort Benning

Southern Rivers Mortgage
A Division of F&M Bank
WE SPECIALIZE IN VA LOANS
103 Bascom Court • Columbus, GA
706-660-6877
100% Financing on targeted areas.
Member FDIC
F&M BANK & TRUST

EXTRAORDINARY APARTMENTS

GREYSTONE
Properties
www.greystoneproperties.net | 706.221.7175

House for Rent or Lease
4BR/3BA
Living Room, Dining Room, Den, Office, Large Eat-In Kitchen.
$1500/month.
Call 706-718-1483

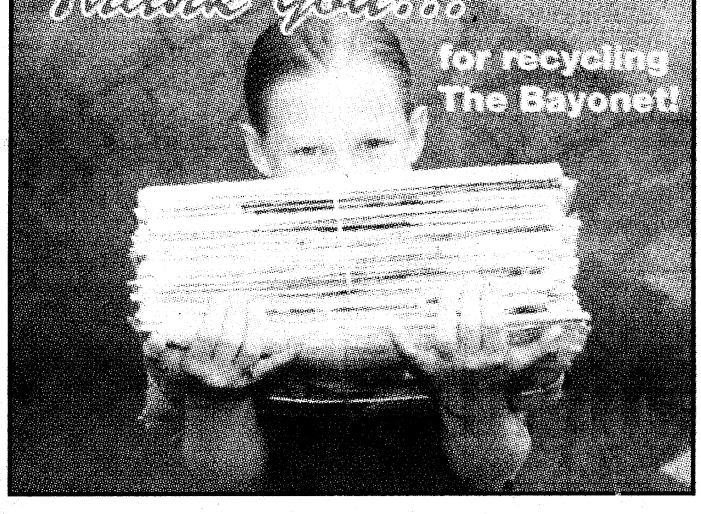

Best Kept Secret in Alabama!
Brookwood Park Apartments


• Sparkling Pool
• Playground
• Patios & Balconies
• Washer/ Dryer Conn.
• Dishwasher
• Clubhouse
• Laundry Ctr
• Volleyball
• Car Wash Area
Serene County Living in town!
Located near Ft. Benning CVCC and Troy State
2 or 3BR/2BA LEASING NOW!
334-298-3366

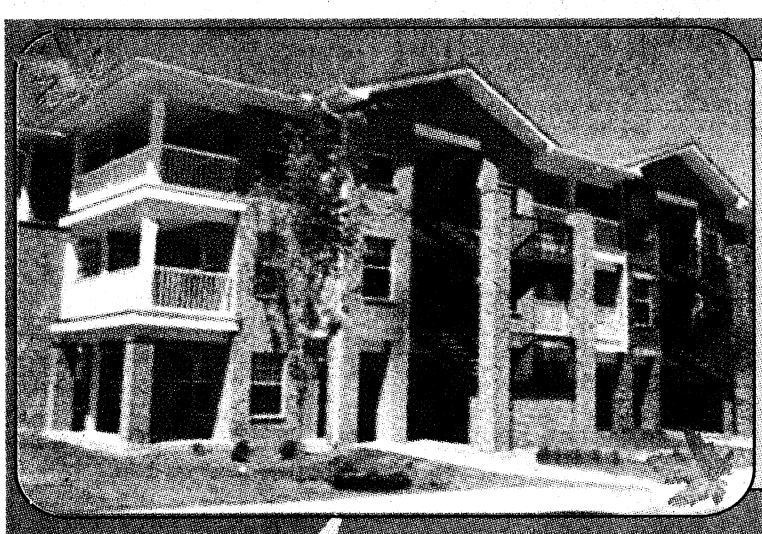
1 & 2 BEDROOMS
STARTING AT $600
NO APPLICATION FEE
NO SECURITY DEPOSIT
$200 OFF
OCTOBER RENT!
Ashley Station Apts
706-576-6831
2321 Olive St., Columbus, GA
EQUAL HOUSING OPPORTUNITY

Your Mortgage Our Mission.
NEW SOUTH FEDERAL SAVINGS BANK
74 Bradley Park Court, Suite 3A
Columbus, GA
Welcome!
We Salute Our Soldiers.
706-576-4352
1-866-511-0770


THE BAYONET
OCTOBER 9, 2009

R&R

WWW.THEBAYONET.COM

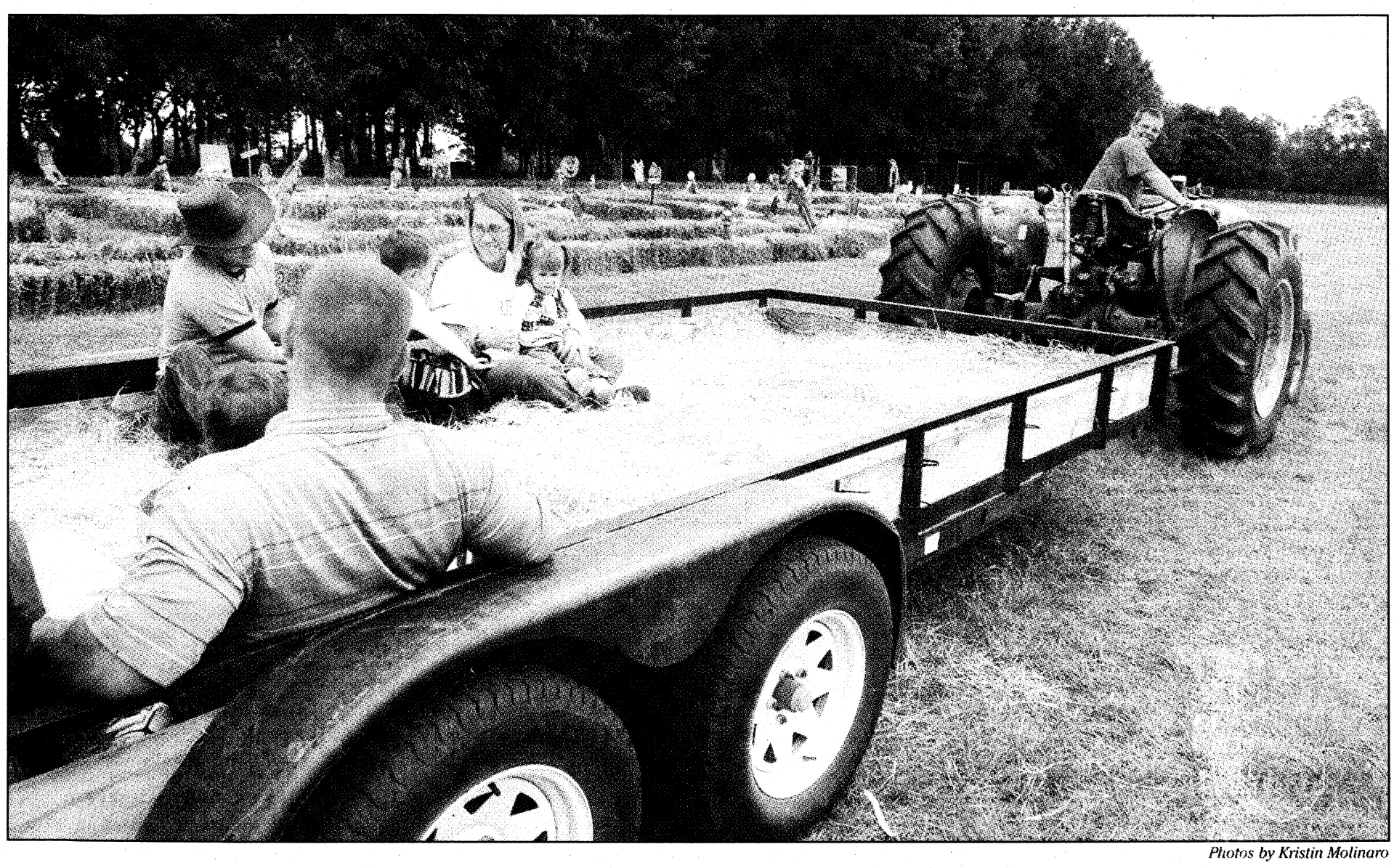

Families get comfortable Sunday for the 20-minute hayride around Marengo Creek Farms steered by Shelby Martin. The working sheep farm opens for a month each fall to offer fun activities to families. This year, the farm has a hay maze, tubs of shelled corn and a pumpkin patch. The farm is located 12 miles west of Phenix City.

Photos by Kristin Molinaro



Friendly scarecrows and Halloween decorations dot the landscape of the children's hay maze at the farm. Next to the maze are three large tubs of shelled corn for kids to play in.

Fall fun ripe for the picking

Kristin Molinaro
THE BAYONET

Fall activities are ripe for the picking at Marengo Creek Farms.

Through Oct. 31 visitors can pick out their future jack-o'-lanterns and pies at the pumpkin patch and check out the assortment of farm animals at Marengo's working sheep farm. This year, the family-friendly farm boasts a hayride, hay maze and shelled corn boxes for children to play in.

"Marengo Creek offers a family farm experience," said Stewart Harvard, a self-described "agri-entertainer."

Harvard and his wife, Candy, began offering autumn activities at the farm eight years ago.

"A lot of kids have never seen farm animals before so it's fun for them to come here and stay the whole day," Stewart said.

Among the animals at the farm are turkeys, chickens, ducks, goats, sheep, sheep dogs, racing pigeons, cows and a miniature horse. Autumn is a prime time to see the newborn lambs on the farm, said Shelby Martin, who has worked at the farm for six years.

Martin takes visitors on a 20-minute hayride along a dirt trail leading to a lake on the property. Along the trail are painted hay bales, scarecrows and a variety of other Halloween decorations, all kid-friendly.

"The hay ride is mostly for children, so we don't want it to be too scary," he said.

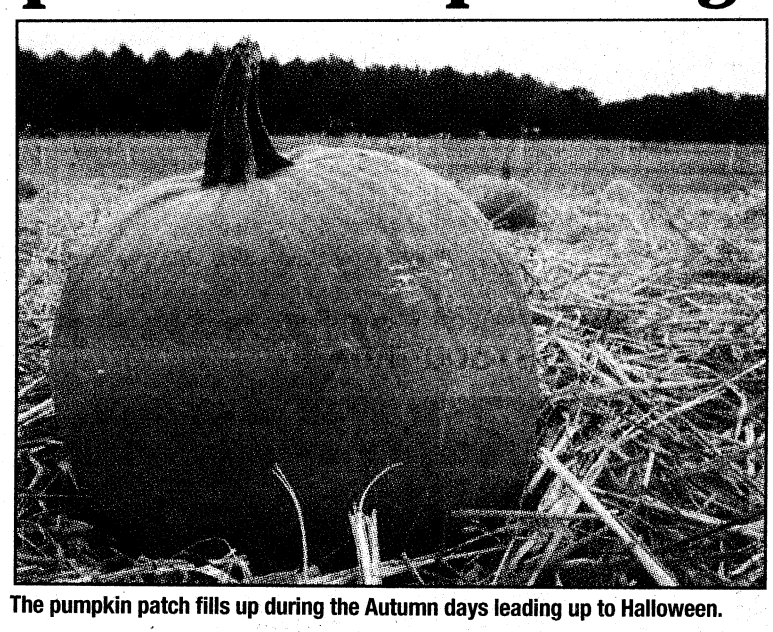

The pumpkin patch fills up during the Autumn days leading up to Halloween.

After a photo-op at the lake, visitors hop back on the hayride and it winds back around the property to the pumpkin patch, where they can search for a pumpkin souvenir to take home.

Khonnor Dorminey, 2, was out Sunday with his parents, Matt and Erin, looking for pumpkins to decorate their home.

"I'd never even heard of this place until recently," said Matt, who made the drive from Columbus to see the farm. "This was a great way to kick start the season."

The farm is open from 10 a.m. to 5 p.m. Saturdays and Sundays through Oct. 31. Admission is $7, children two and younger are free. The farm is located off Russell County Road 33 approximately 12 miles west of Phenix City. For more information and directions, visit www.marengocreekfarms.com.

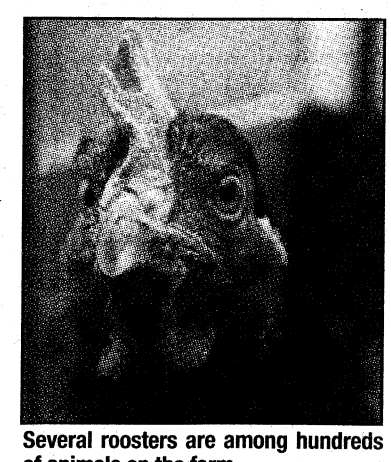

Several roosters are among hundreds of animals on the farm.

Fort Benning's annual Oktoberfest, held this year from Friday to Oct. 18, also feature a free pumpkin patch. Hours are 10 a.m. to 8 p.m. Oct. 17 and noon to 6 p.m. Oct. 18.

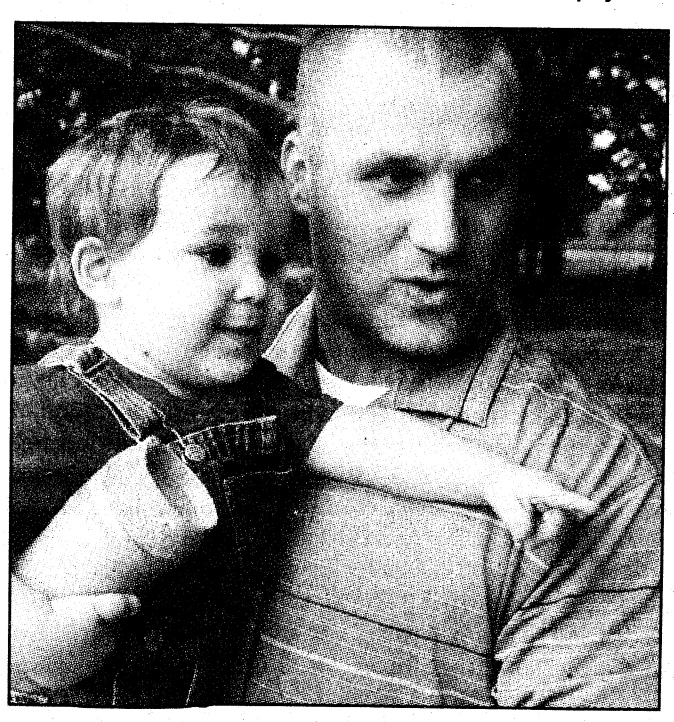

Two-year-old Khonnor Dorminey shouts "Sheep!" as he points out newborn lambs to his dad, Matt, on a trip Sunday to Marengo Creek Farms.

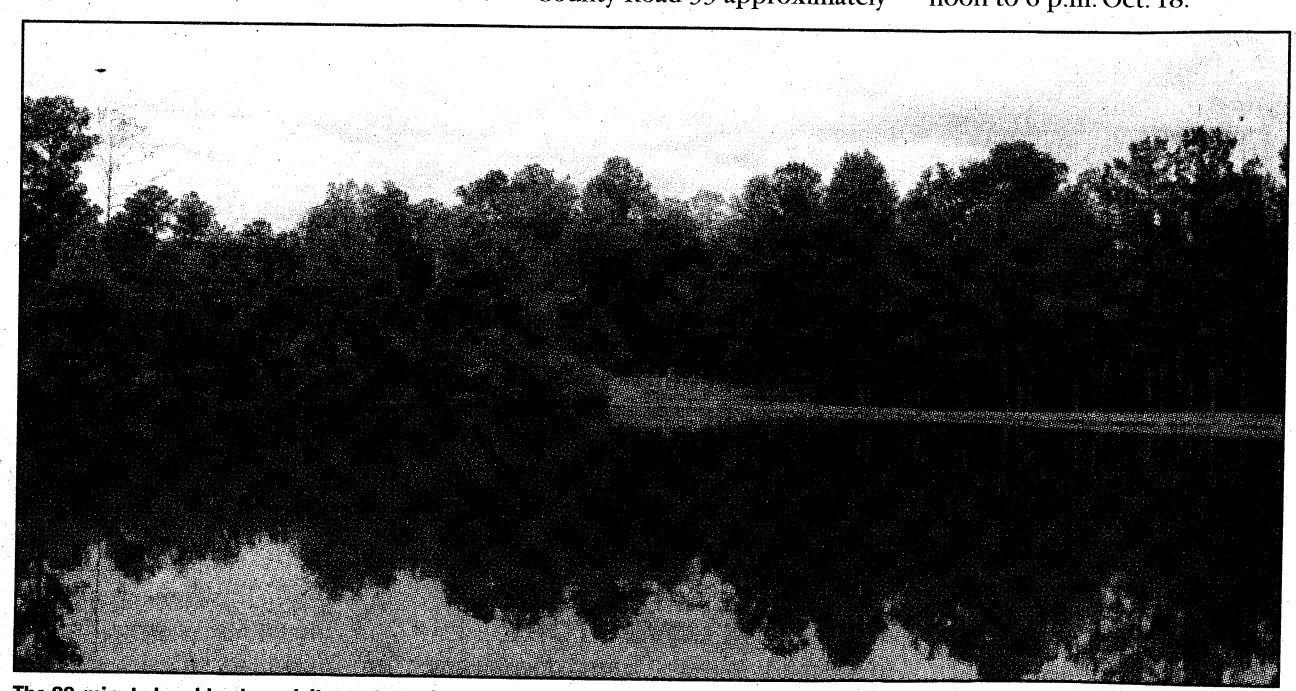

The 20-minute hayride gives visitors a tour of Marengo Creek Farms and its picturesque lake.

IMAX THEATER MOVIE LISTINGS

Columbus' Newest Theater

LEWIS & CLARK:
Great Journey West (G)
Presented by TSYS
Sun 2 & 4
Mon-Sat 11, 2 & 4

Coral Reef Adventure (G)
Presented by Carl Gregory Family of Companies
Sun-Tues 12 & 3
Wed-Sat 12, 3 & 6

Mysteries of Egypt
Wed-Sat 5

Operation Desert Storm:
One Year Later: INVASION (NR)
presented in DLP digital
Fri-Sat 1pm

Experience IMAX, the ultimate in movie viewing!
*5-story screen!
*Unsurpassed sound quality!
No commercials
Conveniently located in the National Infantry Museum and Soldier Center, Fort Benning Road (off Victory Drive), just outside the checkpoint.
706-507-IMAX (4629)
Nationalinfantrymuseum.com

SM BARGAIN MATINEES SAT. & SUN.
DLP Digital Cinema® In all Auditoriums
Super Bargain Matinees are $5.00 showtime has
WYNNSONG 10
7230 INGERSOL ST. • BUILDING 1687 • FT BENNING • 706-571-FILM
MILITARY I.D. REQUIRED
Advance Sale Tickets Now Available for The Twilight Saga's New Moon and Michael Jackson's This Is It
Carmike's Stimulus Tuesday
Popcorn or Drink for only $1 each • Every Tuesday

COUPLES RETREAT PG-13•DLP•
(No Restricted Disc Tickets until 10/23)
6:05 8:35 (Sat & Sun Only 12:20 3:35 6:05 8:35)
TOY STORY 1 AND 2 3D G•DLP•
(No Passes or Disc. Tickets / Additional Surcharge)
6:35 (Sat & Sun Only 11:15 2:55 6:35)
ZOMBIELAND R•DLP•
(No Restricted Disc Tickets until 10/16)
6:40 8:50 (Sat & Sun Only 12:10 2:20 4:30 6:40 8:50)
SURROGATES PG•DLP•
6:45 8:55 (Sat & Sun Only 12:15 2:25 4:35 6:45 8:55)
FAME R•DLP•
6:10 (Sat & Sun Only 12:45 6:10)
JENNIFER'S BODY R•DLP•
8:40 (Sat & Sun Only 3:30 8:40)
INGLORIOUS BASTERDS R•DLP•
6:50 (Sat & Sun Only 12:15 3:30 6:50)
CLOUDY WITH A CHANCE OF MEATBALLS 3D PG•DLP•
(No Passes or Disc Tickets / Additional Surcharge)
6:40 8:50 (Sat & Sun Only 12:00 2:15 4:30 6:40 8:50)
GAMER R•DLP•
6:20 9:00 (Sat & Sun Only 12:25 3:00 6:20 9:00)
TYLER PERRY'S: I CAN DO BAD ALL BY MYSELF PG-13•DLP•
6:05 8:45 (Sat & Sun Only 12:30 3:10 6:05 8:45)
PANDORUM R•DLP•
6:00 8:30 (Sat & Sun Only 12:30 3:20 6:00 8:30)
•ALL SHOWTIMES INCLUDE PRE-FEATURE CONTENT • www.carmike.com•

Carmike Cinemas
CARMIKE'S STIMULUS TUESDAYS Popcorn or Drink $1 each
EVERY TUESDAY • EVERY THEATRE
DLP Digital Cinema® in select Auditoriums
CARMIKE 15 706-571-FILM
STADIUM SEATING & DIGITAL SOUND IN ALL AUDITORIUMS
FEATURING GOURMET FLAVORED POPCORN
Advance Sale Tickets Now Available for The Twilight Saga's New Moon and Michael Jackson's This Is It
BIG SCREEN FEATURE
COUPLES RETREAT
PG-13•5.1 DIGITAL SOUND• (No Restricted Disc Tickets until 10/23) 1:20 4:35 7:05 9:35

COUPLES RETREAT PG-13•5.1 DIGITAL SOUND•
(No Restricted Disc Tickets until 10/23)
1:50 5:00 7:30 10:05
CAPITALISM: A LOVE STORY R•5.1 DIGITAL SOUND•(No Restricted Disc Tickets until 10/23)
1:35 4:20 7:05 9:45
GOOD HAIR PG-13•5.1 DIGITAL SOUND•
(No Restricted Disc Tickets until 10/23)
1:05 3:20 5:35 7:50 10:10
ZOMBIELAND R•5.1 DIGITAL SOUND•
1:10 1:30 3:20 3:40 5:30 5:50 7:40 8:00 9:50 10:10
INVENTION OF LYING R•5.1 DIGITAL SOUND•
(No Restricted Disc Tickets until 10/16)
1:25 4:10 7:15 9:40
SURROGATES PG-13•5.1 DIGITAL SOUND•
1:15 3:25 5:35 7:45 9:55
LOVE HAPPENS R•5.1 DIGITAL SOUND•
1:40 4:20 7:05 9:40
FAME PG•5.1 DIGITAL SOUND•
1:45 4:35 7:10 9:40
WHIP IT PG•5.1 DIGITAL SOUND•
(No Restricted Disc Tickets until 10/16)
1:15 4:30 7:00 9:30
TYLER PERRY'S: I CAN DO BAD ALL BY MYSELF R•5.1 DIGITAL SOUND•
1:20 4:10 7:20 9:45
THE INFORMANT R•5.1 DIGITAL SOUND•
1:45 7:15
JENNIFER'S BODY R•5.1 DIGITAL SOUND•
4:15 9:55
FINAL DESTINATION 3D R•5.1 DIGITAL SOUND•
(No Passes or Disc Tickets / Additional Surcharge)
1:45 4:15 7:25 9:45
PANDORUM R•5.1 DIGITAL SOUND•
1:20 4:20 7:00 9:30

RITZ 10 706-571-FILM
Advance Sale Tickets Now Available For
Where The Wild Things Are
STADIUM SEATING=SS
DIGITAL SOUND IN ALL AUDITORIUMS

TOY STORY 1 AND 2 3D G•DLP•
(No Passes or Disc Tickets / Additional Surcharge)
12:15 12:45 3:55 4:25 7:35 8:05
MY ONE AND ONLY PG-13•35MM•
1:10 4:10 7:10 9:50
CLOUDY WITH A CHANCE OF MEATBALLS 3D PG•DLP•
(No Passes or Disc Tickets / Additional Surcharge)
1:00 3:15 5:30 7:40 9:50
9 PG-13•DLP• (Stadium Seating)
1:00 3:10 5:20 7:30 9:40
SORORITY ROW R•DLP•
1:45 4:30 7:15 9:45
JULIE AND JULIA PG-13•DLP•
1:30 4:15 7:00 9:45 (Sat & Sun Only 4:15 7:00 9:45)
SPOOKLEY THE SQUARE PUMPKIN G•DLP•
ALL TICKETS $5.00 (Sat & Sun Only 1:30)
THE TIME TRAVELER'S WIFE PG-13•DLP•
1:20 4:00 7:15 9:50
G-FORCE 2D PG•DLP•
1:45 4:00 7:20 10:00
SHORTS PG•DLP•
1:35 4:40 7:20 9:35

PEACHTREE 8 706-571-FILM PEACHTREE MALL
ALL SEATS ALL SHOWS
SUN - THURS $1.00 • FRI - SAT $2.50

HARRY POTTER AND THE HALF BLOOD PRINCE
PG•DTS DIGITAL•5:00 8:30 (Sat & Sun Only 1:30 5:00 8:30)
POST GRAD SURVIVAL GUIDE PG-13•DTS DIGITAL•
4:25 7:25 9:40 (Sat & Sun Only 1:40 4:25 7:25 9:40)
THE HANGOVER R•DTS DIGITAL•
4:15 7:15 9:45 (Sat & Sun Only 1:15 4:15 7:15 9:45)
TRANSFORMERS PG-13•DTS DIGITAL•
4:30 8:00 (Sat & Sun Only 1:00 4:30 8:00)
ICE AGE 3 PG•DTS DIGITAL•
4:10 7:20 9:35 (Sat & Sun Only 1:10 4:10 7:20 9:35)
GI JOE:RISE OF COBRA PG-13•DTS DIGITAL•
4:05 7:00 9:55 (Sat & Sun Only 1:05 4:05 7:00 9:55)
ORPHAN R•DTS DIGITAL•
4:20 7:10 10:00 (Sat & Sun Only 1:20 4:20 7:10 10:00)

PEACHTREE ART HOUSE FEATURE
ADULT: $6 • MATINEE: $5
CHILD/ SENIOR: $4
GIRL FROM MONACO
R•DTS DIGITAL• 4:00 7:05 10:00
(Sat & Sun Only 1:00 4:00 7:05 10:00)
BARGAIN MATINEES DAILY • ALL SHOWTIMES INCLUDE PRE-FEATURE CONTENT
Buy your movie tickets online at fandango.com

THE MOVIE GUY'S REVIEW

Zombieland: Give up the Twinkies

SGT Junius Stone
192ND INFANTRY BRIGADE

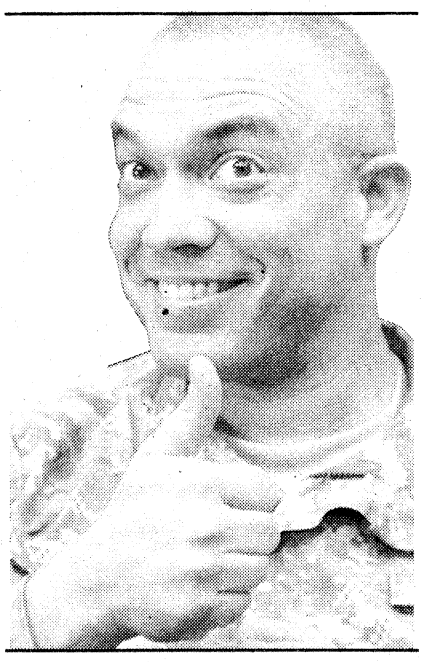

When you are getting the travel guide for the world at its end, it's interesting to know where and how the end started. But for those who are caught up in the aftermath, it's really kind of beside the point.

When the ravening dead wish to gnaw on your intestines, you usually have to have other things on your mind to get you through the days. Cue the heavy strains of Metallica, and we are introduced to the world known as Zombieland (formerly the planet Earth, home to homo sapiens, now an endangered species).

Our first unlikely hero is a young and somewhat nerdy guy (and he admits this) who goes by the moniker "Columbus," referencing the town he wishes to reach, hoping to find his family.

He seems an unlikely candidate to survive in the world of the flesh-hungry dead, but survive he does. In fact, he just about has it down to a science.

He has made extensive notes of the traits and habits that separate humans from zombies and he has no problem sharing with the audience as he describes how the world got the way it did. Some examples:

1. Cardio — the variety of zombies populating Zombieland are the fast variety. And they don't get tired. They are stupid as heck, but if you can't outrun or outmaneuver them and you don't have a handy weapon, being smarter won't help much. According to Columbus, the fat people died first.

2. Beware of bathrooms — you are at your most vulnerable in this state. Do a thorough sweep and clear before you do your business, and do it quietly.

3. Seat belts — lots of debris on the road in Zombieland. If you don't want to be street grease, wear your seat belt.

4. The double tap — when you take down a zombie, be sure to give the critter an extra one in the brain. Just to be sure.

5. Don't be a hero — self-explanatory.

Eventually, Columbus is joined by Tallahassee, a gunslinging tough guy seemingly thriving in this harsh land.

What kind of guy is Tallahassee? Take Mel Gibson's *Mad Max* character. Give him a Southern drawl and a cowboy hat. Make him a bit of a doofus, with a real mad-on for zombies. And there you have Tallahassee.

On a post-apocalyptic road trip, two girls, who call themselves Wichita and Little Rock, are headed west to California. Rumor has it the L.A. area amusement park, Pacific Playland, is a zombie-free zone. No zombies, roller coasters and a chance for Tallahassee to finally obtain a Twinkie, his heart's desire.

Admittedly, the zombie genre hasn't been a favorite of mine. Zombies by themselves aren't the most interesting menace, so you have to spice them up somewhat. Your best bet is to put in interesting protagonists whose exploits you are interested in, whose fates you care about. The good zombie films manage to pull this off, especially my favorite zombie film to date, *Shaun of the Dead*.

Zombieland gives its own spin, and does it well.

The players clearly were having a good time. A convincing world was created without drowning everyone in exposition. And of course, Bill Murray rocks in a cameo appearance.

And guess what? It was filmed in Georgia. Go see it and support local filmmaking.

at the Movies

OPENING THIS WEEK

LAW ABIDING CITIZEN

Clyde Shelton (Gerard Butler) is a family man whose wife and daughter are brutally murdered during a home invasion. When the killers are caught, Philadelphia prosecutor Nick Rice (Jamie Foxx) is assigned to the case. Nick is forced by his boss to offer one of the suspects a light sentence in exchange for testifying against his accomplice. Fast-forward 10 years. The man who got away with murder is found dead and Shelton admits his guilt. Then he issues a warning to Nick: Fix the flawed justice system that failed his family, or key players in the trial will die.

From his jail cell, Shelton orchestrates a string of spectacularly diabolical assassinations that can be neither predicted nor prevented, and only Nick can stop the killing.

He must outwit the sociopath in a harrowing contest of wills in which even the smallest misstep means death. With his own family now in Shelton's crosshairs, Nick finds himself in a desperate race against time facing a deadly adversary who seems always to be one step ahead.

Law Abiding Citizen is rated R for violence and torture, a rape scene and language.

THE STEPFATHER

Michael Harding (Penn Badgley) returns home from military school to find his mother (Sela Ward) happily in love and living with her new boyfriend, David (Dylan Walsh). As the two men get to know each other, Michael becomes suspicious of the man who is always there with a helpful hand. Is he really the man of her dreams or could David be hiding a dark side?

The Stepfather is rated PG-13 for violence, disturbing images, mature thematic material and brief sensuality.

WHERE THE WILD THINGS ARE

Max, a rambunctious and sensitive boy feels misunderstood at home and escapes to where the Wild Things are. He lands on an island where he meets mysterious and strange creatures whose emotions are as wild and unpredictable as their actions. The Wild Things desperately long for a leader to guide them, just as Max longs for a kingdom to rule. When Max is crowned king, he promises to create a place where everyone will be happy. Max soon finds, though, that ruling his kingdom is not so easy and his relationships there prove to be more complicated than he originally thought.

Where the Wild Things Are is rated PG for mild thematic elements, some adventure action and brief language.

NOW PLAYING

ZOMBIELAND

Two men have found a way to survive a world overrun by zombies. Columbus (Jesse Eisenberg) is a big wuss — but when you're afraid of being eaten by zombies, fear can keep you alive. Tallahassee (Woody Harrelson) is an AK-totin', zombie-slayer whose single determination is to get the last Twinkie on earth. As they join forces with Wichita (Emma Stone) and Little Rock (Abigail Breslin), who have also found unique ways to survive the zombie mayhem, they have to determine which is worse: relying on each other or succumbing to the zombies.

The movie is rated R for zombie horror, violence, gore and language.

CAPITALISM: A LOVE STORY

In Michael Moore's latest documentary, he wonders what America pays for its love of capitalism? Years ago, that love seemed so innocent. Today, however, the American dream is looking more like a nightmare as families pay the price with their jobs, their homes and their savings. Moore takes the viewers into the homes of ordinary people whose lives have been turned upside down; and he goes looking for explanations in Washington.

It is rated R.

THE INVENTION OF LYING

In an alternate reality, lying — even the concept of a lie — does not even exist. Everyone, from politicians to advertisers to the man and woman on the street, speaks the truth and nothing but the truth with no thought of the consequences. But when a down-on-his-luck loser, Mark (Ricky Gervais) suddenly develops the ability to lie, he finds that dishonesty has its rewards. In a world where every word is assumed to be the absolute truth, Mark easily lies his way to fame and fortune.

This comedy also stars Jennifer Garner, Rob Lowe, Tina Fey, Jeffrey Tambor, Jason Bateman and Edward Norton. It is rated PG-13 for language, sexual material and a drug reference.

WHIP IT

In Drew Barrymore's directorial debut *Whip It*, Texas teen Bliss (Ellen Page) is tired of being pushed into beauty pageants by her parents. She finds herself after joining a female roller derby team. Marcia Gay Harden plays Bliss' disapproving mother. Also in the movie are Jimmy Fallon, Zoe Bell, Kristen Wiig, Juliette Lewis, Daniel Stern and Alia Shawkat.

The movie is rated PG-13 for sexual content including language and drug material.

SURROGATES

People are living their lives remotely from the safety of their own homes via robotic surrogates — sexy, physically perfect mechanical representations of themselves. It's an ideal world where crime, pain, fear and consequences don't exist. When the first murder in years jolts this utopia, FBI agent Greer discovers a vast conspiracy behind the surrogate phenomenon and must abandon his own surrogate, risking his life to unravel the mystery.

The film stars Bruce Willis, Radha Mitchell, Rosamund Pike, Boris Kodjoe and James Francis Ginty. It is rated PG-13 for intense sequences of violence, disturbing images, language, sexuality and a drug-related scene.

FAME

A reinvention of the original 1980 hit film, Fame follows a talented group of dancers, singers, actors, and artists over four years at the New York City High School of Performing Arts, a diverse, creative powerhouse where students from all walks of life are given a chance to live out their dreams and achieve real and lasting fame ... the kind that comes only from talent, dedication, and hard work. As each student strives for his or her moment in the spotlight, they'll discover who has the talent and discipline to succeed.

The film stars Kherington Payne, Anna Maria Perez de Tagle, Paul McGill, Asher Book and Kristy Flores. It is rated PG for thematic material including teen drinking, a sexual situation and language.

PANDORUM

When two men emerge from a deep sleep in the middle of space, they discover they have no memories of who they are and where they're going. But their memory loss pales in comparison to the problem of the murderous warriors on board their ship who don't want to leave anyone alive.

The film stars Dennis Quaid, Ben Foster, Cam Gigandet, Norman Reedus and Cung Le. It is rated R for strong horror violence and language.

JENNIFER'S BODY

A cheerleader with the perfect life becomes the girl from hell when she gets possessed and begins killing boys in a small town.

The film stars Megan Fox, Amanda Seyfried and Johnny Simmons. It's rated R for sexuality, bloody violence, language and drug use.

CLOUDY WITH A CHANCE OF MEATBALLS

Inspired by the children's book, the film focuses on a town where food falls from the sky like rain. Bill Hader voices Flint Lockwood, a young inventor who dreams of creating something that will improve everyone's life. Anna Faris takes on the role of Sam Sparks, a weathergirl covering the phenomenon who hides her intelligence behind a perky exterior. Mr. T plays the by-the-rules town cop Earl Devereaux, and Tracy Morgan takes on the role of Earl's rule-breaking son, Cal. It's rated PG for brief mild language.

LOVE HAPPENS

When a self-help author arrives in Seattle to teach a sold-out seminar, he unexpectedly meets the one person who might finally be able to help him help himself.

The film stars Aaron Eckhart and Jennifer Aniston and is rated PG-13 for language including sexual references.

THE INFORMANT!

What was Mark Whitacre thinking? A rising star at agri-industry giant Archer Daniels Midland (ADM), Whitacre suddenly turns whistleblower. Even as he exposes his company's multinational price-fixing conspiracy to the FBI, Whitacre envisions himself being hailed as a hero of the common man and handed a promotion. But before all that can happen, the FBI needs evidence, so Whitacre eagerly agrees to wear a wire and carry a hidden tape recorder in his briefcase, imagining himself as a kind of de facto secret agent.

Unfortunately for the FBI, its lead witness hasn't been quite so forthcoming about helping himself to the corporate coffers. Whitacre's ever-changing account frustrates the agents and threatens the case against ADM as it becomes almost impossible to decipher what is real and what is the product of Whitacre's rambling imagination. Based on the true story of the highest-ranking corporate whistleblower in U.S. history.

The film stars Matt Damon, Scott Bakula and Joel McHale and is rated R for language.

TYLER PERRY'S I CAN DO BAD ALL BY MYSELF

When Madea, America's favorite pistol-packing grandma, catches 16-year-old Jennifer and her two younger brothers looting her home, she delivers the young delinquents to the only relative they have, Aunt April. A heavy-drinking nightclub singer who lives off Raymond, her married boyfriend, April wants nothing to do with the kids. But her attitude changes when Sandino, a handsome Mexican immigrant looking for work, moves into April's basement room. Sandino challenges April to open her heart.

The flim stars Taraji P. Henson, Adam Rodriguez, Brian J. White, Hope Olaide Wilson and Mary J. Blige. It is rated PG-13 for material involving a sexual assault on a minor, violence, drug references and smoking.

THINGS *to do*

Lamar Dodd exhibits TODAY-SATURDAY

Columbus State University and the W.C. Bradley Company will host exhibitions through Saturday celebrating the work of one of Georgia's most influential artists. CSU will present "Drawings of Lamar Dodd," in the Corn Center for the Visual Arts from noon to 4 p.m. Tuesday through Friday and 11 a.m. to 4 p.m. Saturdays at 6 West 10th Street. The W.C. Bradley Company Museum will feature "The Master of Mood," a survey of Dodd paintings, from noon to 4 p.m. Tuesday through Friday at 1017 Front Ave.

For more information, call 706-507-8300.

Murder Mystery Dinner Theater TODAY-SATURDAY

Sherlock's Murder Mystery Dinner Theater presents Mafia Murders Friday and Saturday night. The show starts at 7 p.m. The Godfather, Don Cannoli Tortellini Pimento Clamato, is celebrating his 100th birthday. The time has come for him to name a successor, but who will he choose? Will the ruthless Ravioli family make their move before the Godfather can make his choice?

Tickets are $45 and include a three-course dinner. Reservations can be made at 706-718-7494 or at www.sherlockscolumbus.com.

Free concerts TODAY-OCT 23

The annual Uptown Concert Series will be every Friday night through Oct. 23 on the main stage at the 1100 block of Broadway in Columbus.

The concerts are free. For more information, call 706-596-0111.

Oxbow Meadows nature walks SATURDAY

Columbus State University's Environmental Learning Center at Oxbow Meadows hosts nature walks at 8 a.m. every Saturday. The free program is designed for ages 10 and older. Binoculars and field guides are provided.

For more information, call 706-687-4090 or visit http://oxbow.colstate.edu.

Kids in Science SATURDAY

In celebration of National Energy Month, Callaway Gardens presents Kids in Science from 10 to 11:30 a.m. Oct. 10 at Callaway Gardens. Kids participate in a hands-on class making a simple circuit using a light bulb and copper wire. Learn to add switches and take home supplies, directions, facts about T. Edison.

Fall Family Fun Days SATURDAY-NOV 14

The Rock Ranch, Chick-fil-A founder Truett Kathy's farm, has kicked off its annual Fall Family Fun Days. Visitors can enjoy hay rides, pony rides, the petting zoo, a giant sling shot, music, paddle boats, a corn maze and more.

Every weekend has a different theme. Saturday, there will be live music, crafts for sale, antique tractors, vintage planes, puppet shows, a mechanical bull and more.

Festivities last from 10 a.m. to 10 p.m. Saturdays through Nov. 14 in The Rock, Ga. Admission includes all activities and is $14 for adults, $7 for military and free for children 3 and younger.

For more information, call 706-647-6374 or visit www.therockranch.com.

Columbus Jazz Society SUNDAY

The Columbus Jazz Society will host jazz pianist Tyrone Jackson in concert Sunday at the Liberty Theatre, 813 Eighth Ave., Columbus.

The concert and jam session is held from 6 to 9 p.m. Admission is $7 and free for musicians who sit in. For more information, call 706-660-9295 or visit www.columbusjazzsociety.com.

Marine Drum and Bugle Corps to perform THURSDAY

The Marine Corps Logistics Base Albany presents The United States Marine Corps Battle Color Ceremony at 6 p.m. Thursday at the Albany Civic Center, Albany, Ga.

Performing will be the Silent Drill Platoon, the Drum and Bugle Corps, and the Color Guard from Marine Barracks in Washington.

The Marine Corps "Toys 4 Tots" program will also kick off its annual collection of toys to help disadvantaged children in the local area. There will be a display of military vehicles as well as local recruiters present prior to the ceremony.

The event is open to the public and free of charge.

For more information, call 229-639-7023.

Oktoberfest OCT 16-18

Fort Benning will kick off its annual Oktoberfest at 5:45 p.m. with the official keg tapping Oct. 16 at Uchee Creek. Oktoberfest, which continues through Oct. 18, features authentic German food, beer, games and music. It will be open from 10 a.m. to 11 p.m. Saturday and Sunday.

The annual 10K Cross Country Challenge will be at 9 a.m. Saturday. Other events include a Volksmarch, dog competitions and an outdoor family movie. Sunday is free all-you-can-jump inflatables for children with a deployed parent. The event opens at noon and closes at 6 p.m.

Performances include the Gootman Band and Dancers on Friday and Saturday and the Maneuver Center of Excellence Band on Saturday.

Children's activities include hayride and pontoon boat rides, pumpkin patch and arts and crafts. Cost is $5 per child, per day.

The event is open to the public with free admission and parking. A shuttle service from Main Post to Uchee Creek will be available.

For maps, race registration and daily schedule of events, visit www.benningmwr.com.

Boots on Broadway OCT 24

UPtown Columbus will debut Boots on Broadway Oct. 24, a military heritage celebration from 10 a.m. to 8 p.m. in the 900 and 1000 blocks of Broadway.

Service members can register to win vacation giveaways and other prizes. The day will include live music, food and several activities. Admission is free. For more information, call 706-596-0111 or visit www.bootsonbroadway.com.

MCOE Jazz Band to perform OCT 25

The Maneuver Center of Excellence Jazz Band and the Columbus State University Jazz Ensemble will conduct a free concert at 4 p.m. Oct. 25 on the lawn of Riverside, the commanding general's quarters.

The MCOE Jazz Band will be led by SSG Darryl Washington. The CSU Jazz Ensemble will play under the direction of Dr. Alexander Pershounin, director of jazz studies and professor of bass, Schwob School of Music. The hourlong concert is free and open to the public. Concertgoers are encouraged to bring picnic baskets, blankets and lawn chairs. The concert will be canceled in the event of inclement weather.

Pets are prohibited.

Steeplechase at Callaway NOV 7

The Steeplechase at Callaway Gardens features thoroughbred horse racing over timber and brush hurdles, stick pony races for children, pony rides, Jack Russell terrier races, a rock climbing wall and the Kids Corral. There are bagpipers and blacksmiths, as well as the Midland Foxhounds parade, the Southern Views Hat Contest, the Sunny 100 Tailgate Competition and the Ledger-Enquirer Terrace Box Competition. The Steeplechase, always the first Saturday in November, benefits local arts organizations. For more information and ticket prices, visit www.steeplechaseatcallaway.org or call 706-324-6252. Part of the ticket price is tax-deductible.

Columbus Jazz Society NOV 8

The Columbus Jazz Society will host jazz saxophonist Will Scruggs in concert Nov. 8 at the Liberty Theatre, 813 Eighth Ave., Columbus.

The concert and jam session is held from 6 to 9 p.m. Admission is $7 and free for musicians who sit in.

For more information, call 706-660-9295 or visit www.columbusjazzsociety.com.

Columbus Jazz Society DEC 13

The Columbus Jazz Society will host jazz woodwinds player Dallas Smith in concert Dec. 13 at the Liberty Theatre, 813 Eighth Ave., Columbus.

The concert and jam session is held from 6 to 9 p.m. Admission is $7 and free for musicians who sit in.

For more information, call 706-660-9295 or visit www.columbusjazzsociety.com.

We want your events

To get your event listed in *The Bayonet*, e-mail john.peeler@thebayonet.com. Include time, location, details and put "to do" in the subject line.

SEXUAL ASSAULT *Myths*

MYTH: Women claim rape to get even with men.
False - Although it may happen on rare occasions, false rape charges are on the least reported crimes, nationwide.

MYTH: The victims "ask for it" by their dress.
False - No one "asks" to be assaulted. In addition, when most attackers decide to assault someone, how they are dressed is of little consequence.

MYTH: It's easy to spot a sex offender. They are creepy and have shifty eyes.
False - Sex offenders come from all walks of life and ethnic backgrounds, sex, and age. Do not let your guard down on first impressions.

MYTH: Rape is a sexual crime.
False - Sexual assault is a violent assault acted out in a sexual way.

MYTH: Sex crimes are crimes of passion or desire.
False - Sex crime is a crime of violence, anger and power not passion.

MYTH: Sexual offenders commit these crimes because they never have sex.
False - Many sex offenders are married and engage in normal sexual relations with their partners. The reason they sexually assault their victims is because they get gratification from intimidating, humiliating and degrading their victims.

MYTH: The victims secretly want to be raped.
False - Fear of ones life or disfigurement to oneself or a loved one can immobilize anyone. Always remember, the goal is to survive the attack.

For additional information, please contact Rebecca Welch, Family Advocacy and Sexual Assault Prevention and Response Program Manager, at (706) 545-0892 or Michelle Fonseca, Sexual Assault Response Coordinator (SARC) at (706) 545-8740. Soldiers may call the Fort Benning Sexual Assault Response Line 24 hours a day, 7 days a week at (706) 566-7393.

NOT JUST A PUMPKIN PATCH
A FULL DAY OF FUN ON THE FARM

September 30th
October 31st
(Sat & Sun only)

- Field Trips
- Hay Maze
- Livestock
- Picnic Area

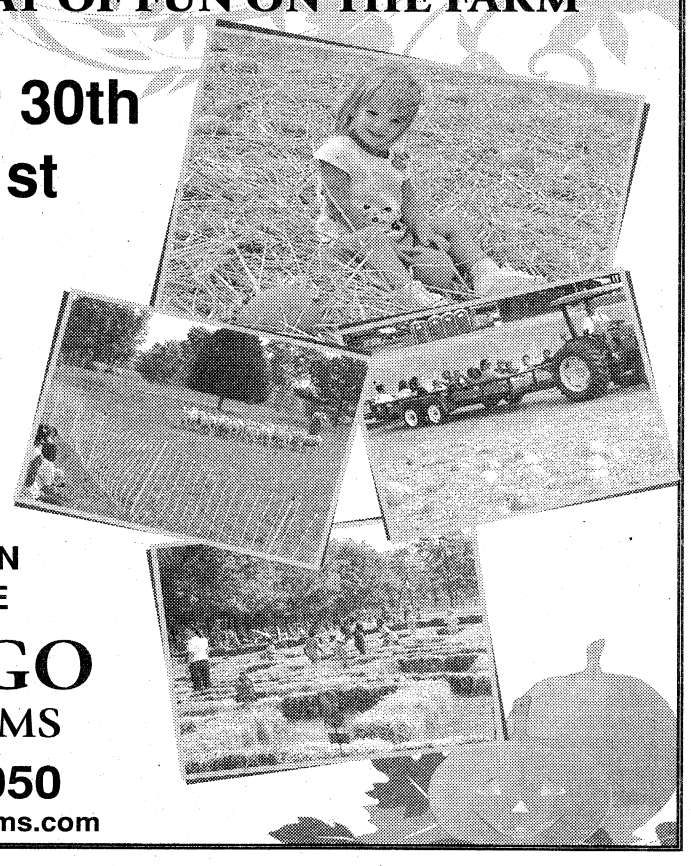

$7.00 PER PERSON
Kids under 2 FREE

MARENGO
CREEK FARMS
(334) 448-6050
www.marengocreekfarms.com

Alpen Café & Bakery, LLC

OKTOBERFEST STREET PARTY
Saturday, October 10th from 4pm to 9pm

Live Music
Highway 280 Blue Grass Band 4 to 6pm
Cold Soul 6:30 to 9pm

Great Food and Drink
German Beer and Wine Specials
Brats and Other
German Food Specials
German Gifts for Sale • Door Prizes

Where:
Historic Downtown Opelika
913 South Railroad Avenue

For more Information: Call us at Alpen Cafe & Bakery, LLC at (334) 705.0111 or email us at AlpenCafe@gmail.com

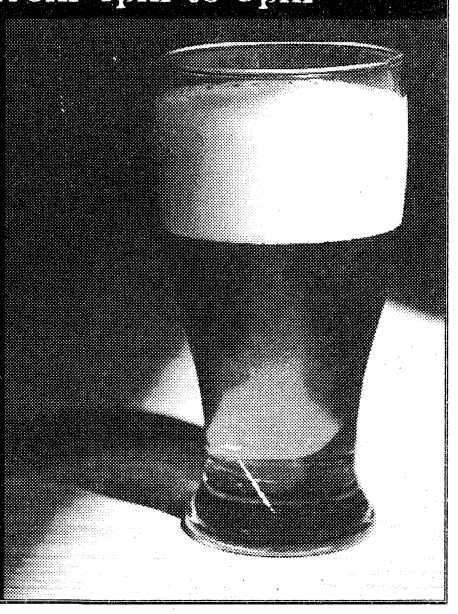

CROSSWORD *puzzle*

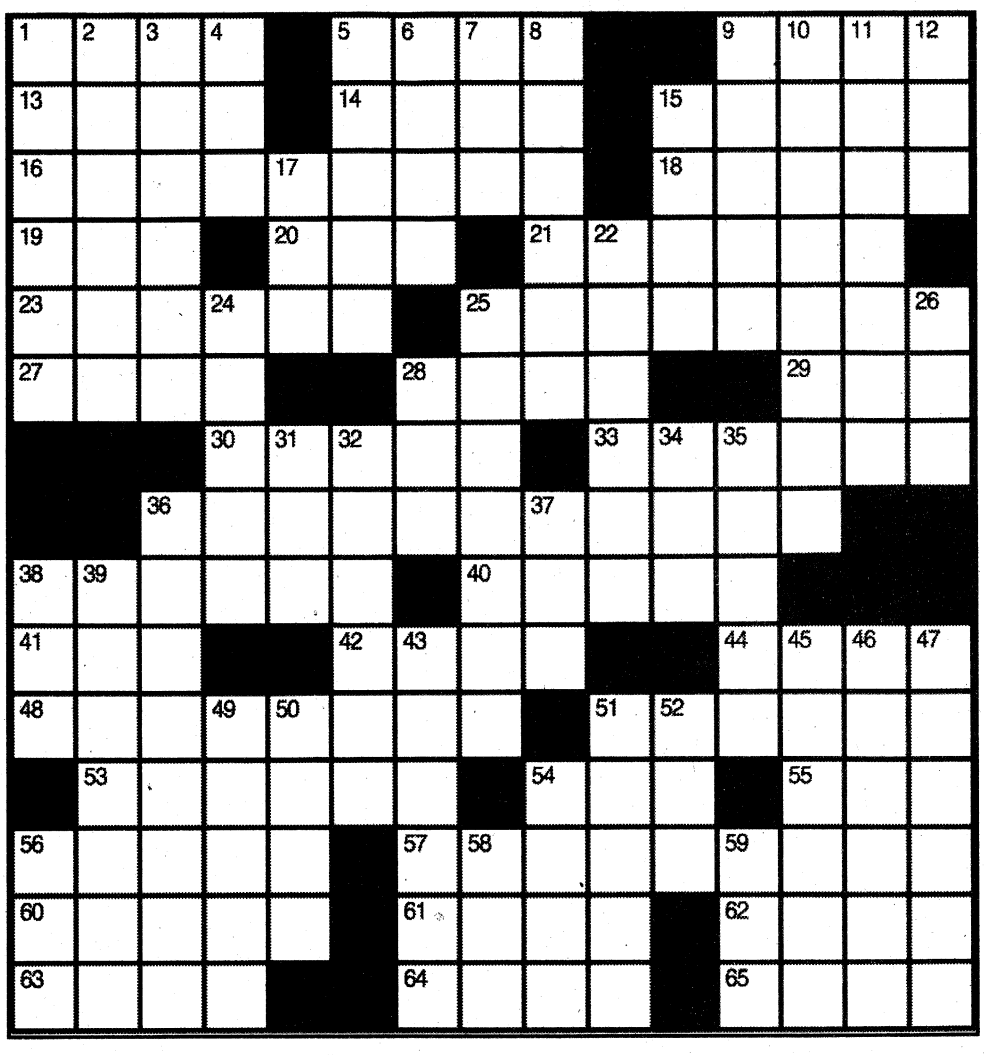

ACROSS

1. Deteriorate
5. Memorization by repetition
9. Cut short
13. To a remarkable degree
14. Beehive, e.g.
15. Sweet
16. Eastern North American herb whose yellow flowers are used in dyeing
18. Abalone found near the Channel Islands
19. Long, long time
20. Implement used to propel a boat
21. Representative
23. Vail trail
25. Nutlike seed of a South American palm
27. "Rambling Wreck From Georgia ___"
28. Again
29. Attorneys' org.
30. Produce
33. Not as good
36. With regard to emotions
38. Color between blue and yellow in the color spectrum
40. Best
41. Black gold
42. "September ___" (Neil Diamond hit)
44. Deprives of by deceit
48. Tree with showy bracts resembling flowers
51. Hay piled up in a barn for preservation
53. Like the Godhead
54. "At Seventeen" singer Janis
55. Ace
56. Go downhill, maybe
57. Persistent but subordinate motif
60. Maneuvers
61. Catch
62. "___ go bragh!"
63. "Back in the ___"
64. Be rude to
65. Flight data, briefly

DOWN

1. Lacking good manners
2. Unhitch
3. Picturesque
4. Anderson's "High ___"
5. European mountain ash
6. On top of and covering
7. Athletic supporter?
8. Salad green
9. Dull and tiresome but with pretensions of significance or originality
10. Guiding light
11. Used for cooling drinks
12. The "p" in m.p.g.
15. It may get into a jamb
17. Former French coin
22. Fecal matter of a cow
24. Be similar in sound
25. Within a building
26. Dark heavy viscid substance
28. Three-time world heavyweight champion
31. Carbonium, e.g.
32. Root
34. Aged
35. Science
36. Submerged aquatic plant with ribbonlike leaves
37. Religious woman
38. Pan, e.g.
39. Unrestrained by convention or morality
43. Theatres in ancient Greece or Rome
45. Bestow
46. Inner satellite of the planet Uranus
47. Passes out
49. Smarter
50. Failures to reach base safely
51. College living quarters
52. "Gimme ___!" (start of an Iowa State cheer)
54. Wading birds with long, slender, down-curved bills
56. French vineyard
58. Bleat
59. "Gosh!"

su|do|ku

© Puzzles by Pappocom

		9						3
	8				3			7
6	3			2	1			
				4			3	1
		6		3		8		
5	7			1				
			1	9			5	2
1			6				9	
9						1		

See answers on D7

This week's solution

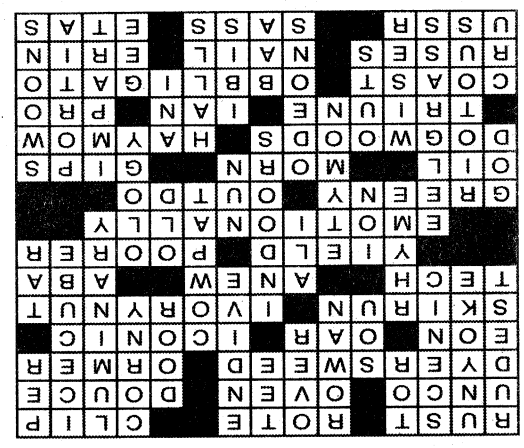

ONLINE EDUCATION AT ITS BEST

Jones International University was named a **Top 10 Best Online University** based upon faculty, economics, regional accreditation, administrative leadership and current student/graduate value.

- Top 10 Military Friendly College
- Military tuition assistance rates and book program for undergraduate degrees
- 20% Scholarship for Graduate Degrees
- Scholarships for Active, Guard, Reserve, Veterans and Family
- 100% online and monthly starts
- Servicemember Opportunity College and Army ConAP partner

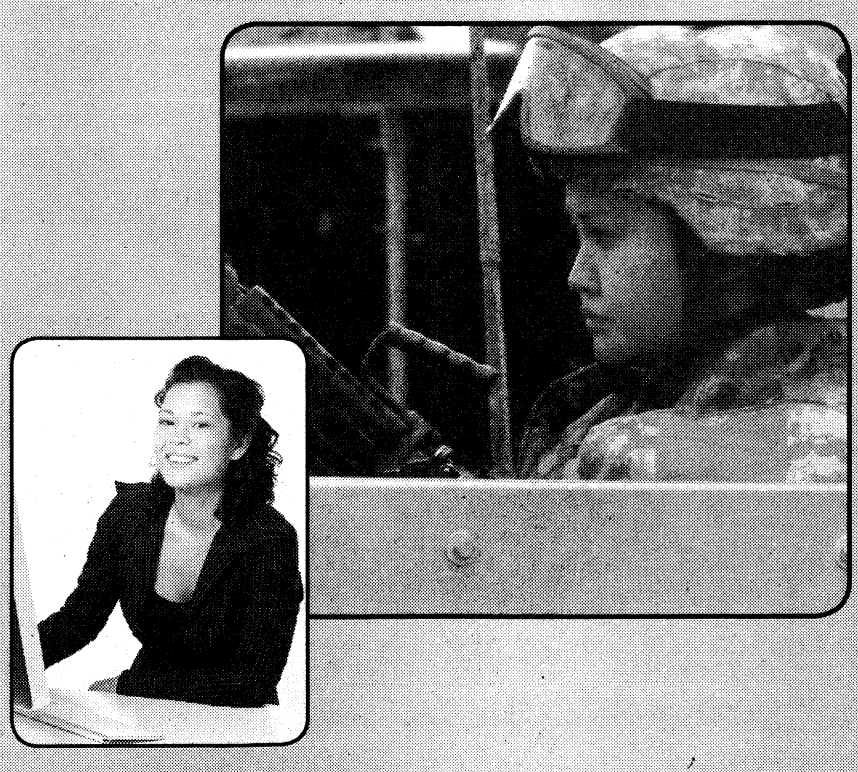

CALL AN ADMISSIONS COUNSELOR TODAY

MAP
MILITARY ADVANCEMENT PROGRAM

JONES INTERNATIONAL UNIVERSITY®
866.427.1311 • www.jiumilitary.com
Photos courtesy of Department of Defense

EXPERIENCE...



The Program

- For Adults
- Accelerated Program
- 8 - Week Internet Courses
- Flexible Schedule
- Two Courses at a Time
- Financial Aid
- Transfer Credit
- Credit for MOS/SOCAD College

The Choices

- Business Administration
- Computer Science
- Psychology
- Criminal Justice
- Liberal Studies
- Human Resource Management

MILITARY PAY
HALF TUITION

1.866.654.2223

Limestone College
Extended Campus

www.limestone.edu/am

CRAZY $88 SALE!

FORTE

FORTE KOUP

RIO

RIO5

AMANTI

OPTIMA

SOUL

RONDO

SPECTRA

SPECTRA5

SORENTO

BORREGO

SPORTAGE

SEDONA

$88 Down*

$88 A Month*

$88 FOR THE FIRST 6 MONTHS. EXAMPLE 09 KIA RIO SALE PRICE $14,555, $274 A MONTH FOR 66 MONTHS AT 7% APR. PLUS TAX, TAG AND TITLE. WITH APPROVED CREDIT.

FOR THE NEXT 88 HOURS ONLY!

If You Find A Lower Price on a New Kia, *WE'LL BEAT IT* OR Double the Difference in Cash!†

†DEALER HAS RIGHT TO PURCHASE OR VALIDATE COMPETITORS VEHICLE.

Military Incentive Program
$500 OFF ANY NEW KIA!
A Token Of Our Appreciation††

WE'LL PAY OFF YOUR TRADE, NO MATTER HOW MUCH YOU OWE!

Tires for Life! On All New Kia Purchases!

10 YEAR 100,000 MILE WARRANTY

"We Wanna See Ya In A Kia!"

KIA MOTORS
The Power to Surprise™

AUTOSPORT

1801 Box Road, Columbus, GA 706-562-0400

††PROOF OF ELIGIBILITY REQUIRED. OFFERS DON'T COMBINE. PRICES CLEARLY MARKED ON VEHICLES. DEALER NOT RESPONSIBLE FOR TYPOGRAPHICAL ERRORS OR OMISSIONS. PHOTOS ARE FOR ILLUSTRATION PURPOSES ONLY. SALE ENDS 10/31/09.

FRIDAY PRIME TIME

OCTOBER 9

	6:00	6:30	7:00	7:30	8:00	8:30	9:00	9:30	10:00	10:30	11:00	11:30
WRBL 3	WRBL Evening	Evening News	Jeopardy! (N) (CC)	Wheel of Fortune (N)	Ghost Whisperer "Till Death Do Us Start"		Medium "Pain Killer" (N) (CC)		NUMB3RS "7 Men Out" (N) (CC)		WRBL Night Watch	Late Show
WTVM 9	News	World News-Gibson	Inside Edition (CC)	Entertainment	FlashForward "137 Sekunden" (CC)		Modern Family	The Middle (CC)	20/20 (N) (CC)		News	(:35) Nightline (N)
WLTZ 38	NBC 38 News at 6	NBC Nightly News	NBC 38 News at 7	The Insider (N)	Law & Order "Great Satan" (N) (CC)		Dateline NBC (CC)		The Jay Leno Show Terry Bradshaw. (N)		Everybody-Raymond	Tonight Show
WXTX 54	Hates Chris	Hates Chris	The Office (CC)	The Office (CC)	Brothers (N) (CC)	'Til Death (N) (CC)	Dollhouse "Belle Chose" (N) (CC)		FOX 54 News Ten	Seinfeld (CC)	Half & Half (CC)	King of the Hill
WJSP 28	The NewsHour With Jim Lehrer (N) (CC)		Steves Europe	Travels to the Edge	Wild! "Predator Bay"		Georgia Traveler	Georgia Outdoors	The Return of Sherlock Holmes (CC)		Tavis Smiley (N)	Business Rpt.
WLGA 66	My Wife and Kids	My Wife and Kids	My Name Is Earl	My Name Is Earl	"Harriet the Spy" ('96, Comedy-Drama) ★★½ Michelle Trachtenberg, Rosie O'Donnell.				Star Trek: The Next Generation "Tin Man"		Andy Griffith	Access Hollywood
WYBU 16	Hour of Healing with Richard Roberts		Door of Hope	Ted Shuttlesworth's	In Touch With Dr. Charles Stanley (N)		Good Life Inspirational interviews.		The 700 Club (N) (CC)		Prophecy News	Manifesting Sons
A&E	CSI: Miami "Pro Per" (CC)		Criminal Minds "The Boogeyman" (CC)		Criminal Minds "Penelope" (CC)		Criminal Minds "True Night" (CC)		Criminal Minds "Birthright" (CC)		CSI: Miami The lab loses body. (CC)	
AMC	(4:00) Lonesome Dove Jake's involvement with the Suggs gang reaches a tragic climax.				"Any Given Sunday" ('99, Drama) ★★★ Al Pacino, Cameron Diaz. A football coach copes with crises on and off the field.							Sabretooth ('02) ★
BET	106 & Park: BET's Top 10 Live Actors Vince Vaughn and Faizon Love. (N) (CC)				"A Low Down Dirty Shame" ('94) ★½ Keenen Ivory Wayans, Charles S. Dutton. (CC)				Pay It Off (N) (CC)		The Mo'Nique Show (N) (CC)	
CNBC	Mad Money		Kudlow Report		Fast Money	Options Action	The Suze Orman Show (CC)		American Greed ID thieves.		Mad Money	
CNN	(4:00) The Situation Room With Wolf Blitzer		Lou Dobbs Tonight (CC)		Campbell Brown (N)		Larry King Live (N) (CC)		Anderson Cooper 360 (CC)			
COM	RENO 911! (CC)	Tosh.0 (CC)	Jeff Dunham: Spark of Insanity (CC)		Scrubs (CC)	Scrubs "My Mentor"	Jim Gaffigan: Beyond the Pale (CC)		Com.-Presents	Com.-Presents	Com.-Presents	Com.-Presents
DIS	Wizards-Place	Wizards-Place	Wizards-Place	Wizards-Place	Wizards-Place	Suite Life-Deck	Phineas and Ferb	Phineas and Ferb	Wizards-Place	Hannah Montana	Phineas and Ferb	That's So Raven
E!	The E! True Hollywood Story (CC)		E! News (N)	The Daily 10 (N)	The Girls Next Door	The Girls Next Door	Kourtney & Khloe	Kourtney & Khloe	The Soup (N)	The Soup	Chelsea Lately (N)	E! News
ESPN	SportsCenter (Live) (CC)			NFL Live (CC)	College Football Live (Live) (CC)		College Football Louisiana Tech at Nevada. (Live)					
FAM	Fresh Prince	Fresh Prince	America's Funniest Home Videos (CC)		America's Funniest Home Videos (CC)		America's Funniest Home Videos (CC)		America's Funniest Home Videos (CC)		The 700 Club (N) (CC)	
FX	(5:30) "Radio" ('03, Drama) ★★ Cuba Gooding Jr., Ed Harris.				"Coach Carter" ('05, Drama) ★★★ Samuel L. Jackson, Robert Richard. A high-school basketball coach pushes his team to excel.						Sons of Anarchy "Smite"	
HBO	(5:30) "One Missed Call" ('08) ★½ (CC)		Joe Buck Live Former NFL quarterbacks.		"Wanted" ('08, Action) ★★★ James McAvoy, Morgan Freeman. 'R' (CC)				Real Time With Bill Maher (Live) (CC)		Real Time With Bill Maher (CC)	
HBO2	(4:45) "Schindler's List" ('93, Historical Drama) ★★★★ Liam Neeson. 'R' (CC)				Curb-Enthsm	Bored to Death	"Semi-Pro" ('08, Comedy) ★★ Will Ferrell. 'R' (CC)			"Baby Mama" ('08, Comedy) ★★½ Tina Fey. 'PG-13' (CC)		
HIST	Battles BC "Hannibal: The Annihilator"		Modern Marvels "World's Strongest 2"		Modern Marvels "Strange Weapons" (CC)		MysteryQuest "Atlantis" (CC)		Lock N' Load With R. Lee Ermey "Ammo"		Deep Sea Salvage "Heavy Metal" (CC)	
LIFE	Grey's Anatomy "My Favorite Mistake"		Sherri (N) (CC)	Rita Rocks (CC)	Project Runway (CC)		DietTribe "Temptations" (N) (CC)		Project Runway (CC)		Models-Runway	Will & Grace (CC)
MAX	Sex and the City 'R'	"Young Guns" ('88, Western) ★★½ Emilio Estevez. 'R'			(:15) "Black Knight" ('01, Comedy) ★★ Martin Lawrence. 'PG-13' (CC)				"The Dark Knight" ('08, Action) ★★★★ Christian Bale, Heath Ledger. 'PG-13' (CC)			
MAX2	Queen-Damned	(:45) "Body of Lies" ('08) ★★½ Leonardo DiCaprio. A CIA agent plans to infiltrate a terrorist's network. 'R'					"Role Models" ('08, Comedy) ★★★ Seann William Scott. 'R' (CC)			(:40) "Black Tie Nights Erotica 3: Internal Affairs" ('04) 'NR' (CC)		
MTV	Disaster Date	Disaster Date	"The Matrix Reloaded" ('03, Science Fiction) ★★★ Keanu Reeves, Laurence Fishburne. Freedom fighters revolt against machines.						"Scary Movie" ('00, Comedy) ★★★ Shawn Wayans, Marlon Wayans. (CC)			
NICK	iCarly (CC)	True Jackson, VP	iCarly (CC)	SpongeBob	The Troop (CC)	The Penguins	The Penguins	The Penguins	George Lopez (CC)	George Lopez (CC)	The Nanny (CC)	The Nanny (CC)
SHOW	(4:55) "Stardust" ('07) ★★★ Claire Danes.		Inside the NFL NFL news and highlights.		Nurse Jackie (iTV)	Weeds (iTV) (CC)	Californication (iTV)	Californication (iTV)	Dexter (iTV) Dexter misplaces evidence.		Inside the NFL NFL news and highlights.	
SHOW2	(5:00) "Gunshy" ('98) ★★½ 'R' (CC)		(6:55) "3:10 to Yuma" ('07, Western) ★★★ Russell Crowe, Christian Bale. 'R'				Inside the NFL NFL news and highlights.		Full Color Football: History of the AFL		"Hounddog" ('07) ★½ Dakota Fanning. 'R'	
SPIKE	CSI: Crime Scene Investigation		"Kung Fu Hustle" ('04) ★★★ Stephen Chow. An aspiring hoodlum proves his mettle.				UFC Unleashed		UFC Unleashed		UFC Unleashed	
SPSO	SEC Gridiron Live		Women's College Soccer Mississippi at Georgia. (Live)				SEC Gridiron Live		UEFA Champ.	The Final Score	Pro Football Profiles	The Final Score
STARZ	"88 Minutes" ('07) ★ Al Pacino. A man must track down the source of a death threat. 'R'				(7:55) "Seven Pounds" ('08, Drama) ★★ Will Smith, Rosario Dawson. 'PG-13' (CC)				Crash "Can't Explain" (N) (CC)		"Gone Baby Gone" ('07) ★★★ 'R' (CC)	
SYFY	Sanctuary "Revelations" (Part 2 of 2) (CC)		Stargate Universe "Air" A scientist sends escapees into deep space. (Part 1 of 2) (CC)				Stargate Universe "Air" (N) (CC)		Sanctuary "End of Nights: Part I" (CC)		Stargate Universe "Air" (Part 2 of 2) (CC)	
TBS	MLB Baseball American League Division Series Game 2 -- Teams TBA. (Live) (CC)							MLB Baseball American League Division Series Game 2 -- Teams TBA. (Live) (CC)				
TCM	(:15) "Killers of Kilimanjaro" ('60, Adventure) ★★ Robert Taylor, Anthony Newley.				"The Manchurian Candidate" ('62) ★★★ Frank Sinatra, Laurence Harvey. (CC)				(:15) "The Parallax View" ('74, Suspense) ★★★½ Warren Beatty, Paula Prentiss. (CC)			
TDC	Cash Cab (CC)	Cash Cab (CC)	How It's Made (CC)	How It's Made (CC)	Deadliest Season: Alaskan Crab Fishing		Deadliest Season: Alaskan Crab Fishing		Deadliest Season: Alaskan Crab Fishing		Deadliest Season: Alaskan Crab Fishing	
TLC	Say Yes-Dress	Say Yes-Dress	Say Yes-Dress	Say Yes-Dress	Say Yes-Dress	Say Yes-Dress	Say Yes-Dress	Say Yes-Dress	Wedded to Perfection "Episode 2" (N)		Say Yes-Dress	Say Yes-Dress
TMC	(:05) "Rat Race" ('01, Comedy) ★★ Rowan Atkinson, John Cleese. 'PG-13'				"Stiletto" ('08) Tom Berenger. An assassin's lover is puzzled by his random killings. 'R'				"Nobel Son" ('07) Alan Rickman. A prize-winning scientist's son is kidnapped. 'R'			
TNT	NUMB3RS "Cover Me" (CC)		NUMB3RS "First Law" (CC)		NUMB3RS "12:01 AM" (CC)		"Hitch" ('05) ★★★ Will Smith. A smooth-talker helps a shy accountant woo an heiress.				(:15) "Fun With Dick & Jane" ('05) ★★½	
TOON	Teen Titans	Pokemon Myst.	Pokemon Myst	Pokemon Myst.	Star Wars Clo.	Ben 10: Alien Force	Ed, Edd n Eddy	The Othersiders (N)	King of the Hill	King of the Hill	American Dad (CC)	Family Guy (CC)
TTC	Man v. Food (CC)	Man v. Food (CC)	Extreme Traditions (CC)		Man v. Food (CC)	Man v. Food (CC)	Ghost Adventures "Ancient Ram Inn"		Most Terrifying Places in America 2 (N)		America's Scariest Halloween Attractions 2	
TVL	Little House on the Prairie (CC)		The Brady Bunch	The Brady Bunch	The Brady Bunch	The Brady Bunch	"An Officer and a Gentleman" ('82) ★★★ Richard Gere. A hardened loner enlists in the Naval Aviation Corps.					Roseanne (CC)
UNI	Que Locura	Noticiero Univisión	Un Gancho al Corazón		En Nombre del Amor		Sortilegio		La Rosa de Guadalupe		Primer Impacto Extra	Noticiero Univisión
USA	NCIS "Forced Entry" (CC)		NCIS "Family" (CC)		NCIS "Ex-File" (CC)		Monk "Mr. Monk Goes to Group Therapy"		Psych "Let's Get Hairy" (N) (CC)		Law & Order: Criminal Intent "Rock Star"	
WGN	Becker (CC)	Becker (CC)	America's Funniest Home Videos (CC)		"The Peacemaker" ('97) ★★ George Clooney, Nicole Kidman. A U.S. team seeks stolen nuclear weapons. (CC)					Home Videos	Scrubs "My House"	Scrubs (CC)

WEEKDAY LATE NIGHTS

OCTOBER 9 - OCTOBER 15

	12:00	12:30	1:00	1:30	2:00	2:30	3:00	3:30	4:00	4:30	5:00	5:30
WRBL 3	Late Show	The Late Late Show With Craig Ferguson		Paid Programming	(:07) TMZ	Paid Programming	Up to the Minute	Varied Programs			Paid Programming	CBS Morning News
WTVM 9	(12:06) Jimmy Kimmel Live		Paid Programming	Paid Programming	Paid Programming	Entertainment	ABC Wld News	Varied Programs		Paid Programming	America This	News
WLTZ 38	Tonight Show	(:37) Late Night With Jimmy Fallon		Last Call-Daly	(:05) Poker After Dark		(:04) Late Night With Jimmy Fallon		Faithful Friends	Early Today	First Business	Early Today
WXTX 54	Varied Programs				Law & Order: Special Victims Unit		Paid Programming	Paid Programming	Paid Programming	Paid Programming	Paid Programming	Paid Programming
WJSP 28	Charlie Rose		Varied Programs				Workplce-Skills	GED Connection	Salsa	Ninos en-Casa	A Place of Our Own	TV 411
WLGA 66	South Park	South Park	Frasier	America's Funniest Home Videos		Paid Programming	Frasier	Paid Programming	RENO 911!	Paid Programming	Shepherd's Chapel	Varied Programs
WYBU 16	You and Me						The 700 Club		The New Jim Bakker Show		Make Your Day	Arth. Rippy
A&E	Varied Programs								Paid Programming	Paid Programming	Paid Programming	Paid Programming
AMC	(11:30) Movie	Movie		Varied Programs						(:45) Movie		Varied Programs
BET	The Wendy Williams Show		Movie	Varied Programs			The Deal		BET Inspiration			
CNBC	Varied Programs				Paid Programming	Paid Programming	Paid Programming	Paid Programming	Worldwide Exchange		Varied Programs	
CNN	Larry King Live		Anderson Cooper 360		Anderson Cooper 360		Larry King Live		Lou Dobbs Tonight		Newsroom	
COM	Varied Programs		Futurama	Daily Show	The Colbert Report	Varied Programs			Paid Programming	Paid Programming	Paid Programming	Paid Programming
DIS	Life With Derek	Cory in the House	The Replacements	Kim Possible	Emperor New	American Drgn	The Proud Family	Mr. Whiskers	Recess	The Little Mermaid	(:05) Lilo & Stitch	Lilo & Stitch
E!	Chelsea Lately	Varied Programs				Chelsea Lately	Chelsea Lately	E! News	Paid Programming	Paid Programming	Paid Programming	Paid Programming
ESPN	Baseball Tonight	NFL Live	SportsCenter		SportsCenter		College Football	Varied Programs			SportsCenter	
FAM	Varied Programs		Paid Programming	Paid Programming	Paid Programming	Paid Programming	The 700 Club		Paid Programming	Paid Programming	Joseph Prince	Life Today
FX	(12:02) Movie	Varied Programs			Paid Programming	Paid Programming	Paid Programming	Paid Programming	Paid Programming	Paid Programming	Paid Programming	Paid Programming
HBO	(12:05) Movie	Varied Programs								(:20) Movie		
HBO2	(12:15) Movie	Varied Programs							(:15) Movie	Varied Programs		
HIST	Varied Programs								Paid Programming	Paid Programming	Paid Programming	Paid Programming
LIFE	Frasier	Frasier	Varied Programs			Paid Programming	Paid Programming	Paid Programming	Paid Programming	Paid Programming	Varied Programs	Paid Programming
MAX	(10:00) Movie	Varied Programs					Movie		Varied Programs			
MAX2	Movie			(:45) Movie	Varied Programs		(2:55) Movie	Varied Programs				
MTV	Varied Programs						AMTV	Varied Programs				
NICK	Malcolm-Mid.	Malcolm-Mid.	George Lopez	George Lopez	Hates Chris	Hates Chris	Varied Programs					
SHOW	Movie	Varied Programs		(:35) Movie		Varied Programs						
SHOW2	(11:00) Movie	Varied Programs		Movie	Varied Programs		Movie	Varied Programs		Movie	Varied Programs	
SPIKE	DEA	Varied Programs	CSI: Crime Scn	Varied Programs	Star Trek: Voyager		Unsolved Mysteries	Varied Programs	Paid Programming	Paid Programming	Paid Programming	Paid Programming
SPSO	Best Damn Top 50 Special		The Final Score	The Final Score	Varied Programs						Outdoors	Varied Programs
STARZ	(11:00) Movie	Varied Programs			(1:50) Movie	Varied Programs						
SYFY	Varied Programs		Highlander		The X-Files		Movie		Varied Programs		Paid Programming	Paid Programming
TBS	Varied Programs	Sex and the City	Movie	Varied Programs				Steve Harvey	Married... With	Married... With	Married... With	Married... With
TCM	Movie	Varied Programs			(:15) Movie		Varied Programs	(:45) Movie	Varied Programs			
TDC	Varied Programs				Cash Cab	Cash Cab	Paid Programming	Paid Programming	Paid Programming	Paid Programming	Paid Programming	Paid Programming
TLC	Varied Programs						Paid Programming	Paid Programming	Paid Programming	Paid Programming	Paid Programming	Paid Programming
TMC	Movie		Varied Programs	Movie	Varied Programs							
TNT	Varied Programs				Cold Case		Cold Case		Without a Trace		Without a Trace	
TOON	Robot Chicken	Hungerforce	Awesome Show	The Oblongs	King of the Hill	King of the Hill	Family Guy	Family Guy	Robot Chicken	Hungerforce	Awesome Show	Home Movies
TTC	Varied Programs						Paid Programming	Paid Programming	Paid Programming	Paid Programming	Varied Programs	Paid Programming
TVL	Roseanne	Roseanne	Roseanne	Roseanne	The Cosby Show	The Cosby Show	The Cosby Show	Three's Company	Three's Company	Three's Company	M*A*S*H	M*A*S*H
UNI	La Casa de la Risa		Torrente, un Torbel	Varied Programs	Mujer Vida	Hospital El Paisa	Clásicos de Casos de Familia		El Gordo y la Flaca		Primer Impacto Extra	Noticiero Univisión
USA	Varied Programs				Movie				Law & Order: SVU	Varied Programs	Paid Programming	Paid Programming
WGN	South Park	South Park	Star Trek: The Next Generation		The Bob & Tom Show		Paid Programming	Paid Programming	The Cosby Show	The Cosby Show	RENO 911!	Paid Programming

SATURDAY MORNING

OCTOBER 10

	6:00	6:30	7:00	7:30	8:00	8:30	9:00	9:30	10:00	10:30	11:00	11:30
WRBL 3	Reel Animals (El)	Preview Show	Busytown Mysteries	Noonbory-7	Busytown Mysteries	Sabrina Series	The Early Show (N) (CC)				Busytown Mysteries	Noonbory-7
WTVM 9	Georgia Farm	Paid Programming	Paid Programming	Paid Programming	Good Morning America (N) (CC)		Emperor New	The Replacements	That's So Raven (El)	That's So Raven (El)	Hannah Montana (El)	Zack & Cody
WLTZ 38	Everybody-Raymond	Wall Street Jrnl	Awesome Adv.	Wild About Animals	Today The Rockefeller Plaza ice rink opens.		Willa's Wild Life (El)	Babar (El) (CC)	Paid Programming	My Friend Rabbit (El)	Golf The Presidents Cup -- Day 3. (CC)	
WXTX 54	Paid Programming	Paid Programming	Paid Programming	Paid Programming	Animal Adventures	Teen Kids News (N)	Accept The	Sports Visions	Weekend	Weekend	Weekend	Weekend
WJSP 28	Curious George (El)	Martha Speaks (El)	Dinosaur Train (El)	Caillou (El) (CC)	Bob the Builder	Thomas & Friends	Sesame Street (El) (CC) (DVS)		Curious George (El)	Dinosaur Train (El)	Gearing Up Engineering contest.	
WLGA 66	Paid Programming	Paid Programming	Paid Programming	Saved by the Bell	Paid Programming	Ron Hazelton	Paid Programming	Paid Programming	Paid Programming	Auburn	Sports Stars	ACC Football Today
WYBU 16	Worship for Kids (El)	Sonshiny Day Kids.	Kids Like You (El)	Becky's Barn (El)	Gospel Bill (El)	Joy Junction (El)	Gina D's Kids Club	Dr. Wonder	Christian Fitness	End of the Age	Gregory Dickow	Love Worth Finding
A&E	magicJack.com	Paid Programming	Biography (CC)		Sell This House!	Sell This House!	Sell This House!	Sell This House!	Sell This House!	Sell This House!	Flip This House Rogue tenant. (CC)	
AMC	"The Great Northfield Minnesota Raid" ('72) ★★½ Cliff Robertson, Robert Duvall. (CC)				(:15) "The Last Wagon" ('56, Western) ★★★ Richard Widmark, Felicia Farr. (CC)					"Warlock" ('59) ★★★ Richard Widmark, Henry Fonda. (CC)		
BET	BET Inspiration						The Proud Family	The Proud Family	The Proud Family	The Proud Family	The Proud Family	The Proud Family
CNBC	Options Action	Internet Millions	Paid Programming	Dual Saw	Paid Programming	Paid Programming	Foreclosure Profits	Paid Programming	HAAN Steam Mop	Paid Programming	Paid Programming	P90X: The Proof
CNN	CNN Saturday Morning			House Call	CNN Saturday Morning			Your Bottom Line	Newsroom		Newsroom	
COM	Paid Programming	Paid Programming	"Shred" ('08) Tom Green. Two washed-up snowboarders try to make a comeback. (CC)				Com.-Presents	Com.-Presents	Jim Gaffigan: Beyond the Pale (CC)		Com.-Presents	Scrubs (CC)
DIS	Little Einsteins	Charlie & Lola (CC)	Tigger & Pooh	Little Einsteins	Special Agent Oso	Handy Manny (CC)	Mickey Mouse	Mickey Mouse	Imagination Movers	Handy Manny (CC)	Phineas and Ferb	Phineas and Ferb
E!	That Morning Show						E! News Entertainment news. (N)		The Soup	Daily 10 Wknd	20 Most Horrifying Hollywood Murders	
ESPN	SportsCenter (CC)		SportsCenter (CC)		SportsCenter (CC)		SportsCenter (Live) (CC)		College Gameday From Baton Rouge, La. (Live) (CC)			
FAM	Paid Programming	Paid Programming	Step by Step (CC)	Step by Step (CC)	Sabrina-Witch	Sabrina-Witch	Full House (CC)	Full House (CC)	8 Simple Rules	8 Simple Rules	That '70s Show	Lovewrecked ('06)
FX	Paid Programming	Paid Programming	The Practice "Committed" (CC)		The Practice "Bay of Pigs" (CC)		Malcolm-Mid.	Malcolm-Mid.	Spin City (CC)	"Dumb and Dumberer: When Harry Met Lloyd" ('03) ★½		
HBO	Thank You Mr	Where the Wild	"Hackers" ('95, Suspense) ★★ Jonny Lee Miller. 'PG-13' (CC)			(:45) "Kung Fu Panda" ('08, Comedy) ★★★ Voices of Jack Black. 'PG' (CC)				"Madagascar: Escape 2 Africa" ('08) ★★★ Voices of Ben Stiller.		
HBO2	(:05) "Curse of the Pink Panther" ('83, Comedy) ★★ Ted Wass, David Niven. 'PG' (CC)				"All the Pretty Horses" ('00, Drama) ★★½ Matt Damon, Henry Thomas. 'PG-13' (CC)				Real Time With Bill Maher (CC)		Curb-Enthsm	Finishing Heaven
HIST	Paid Programming	Internet Millions	Heavy Metal "Blackbird Stealth!" (CC)		The Universe "Deep Space Disasters"		How the Earth Was Made "Loch Ness"		MonsterQuest "Real Dragons" (CC)		Return of the Pirates (CC)	
LIFE	Paid Programming	Paid Programming	Ab Circle Pro	Paid Programming	Paid Programming	Paid Programming	Paid Programming	Paid Programming	Paid Programming	Paid Programming	"Custody" ('07, Drama) Rob Morrow. (CC)	
MAX	(:10) "Buddy" ('97, Drama) ★★ Rene Russo. 'PG'			(:35) "Joe Dirt" ('01, Comedy) ★ David Spade. 'PG-13' (CC)			(:05) "The Incredible Hulk" ('08, Action) ★★★ Edward Norton, Liv Tyler. 'PG-13' (CC)				"Jumper" ('08) ★½ Hayden Christensen.	
MAX2	"In the Heat of the Night" ('67, Crime Drama) ★★★★ Sidney Poitier. 'NR' (CC)				"Hollywoodland" ('06, Mystery) ★★ Adrien Brody, Ben Affleck. 'R' (CC)				(:15) "Definitely, Maybe" ('08, Romance-Comedy) ★★★ Ryan Reynolds. 'PG-13' (CC)			
MTV	Teen Cribs	Teen Cribs	Teen Cribs	Teen Cribs	Teen Cribs	Teen Cribs	Made "Motocross Girls"		Made "Pageant Queen: Shatara"		The City (CC)	The Hills (CC)
NICK	All Grown Up (CC)	Danny Phantom	Jimmy Neutron: Gen.	Jimmy Neutron: Gen.	Fairly OddParents	Fairly OddParents	SpongeBob	SpongeBob	The Penguins	Back, Barnyard	The Mighty B! (CC)	SpongeBob
SHOW	(:05) "Honeydripper" ('07, Drama) ★★★ Danny Glover, Lisa Gay Hamilton. iTV. 'PG-13'				(:15) "The Associate" ('96, Comedy) ★★ Whoopi Goldberg. iTV. 'PG-13' (CC)				(:15) "Funny Money" ('06) Chevy Chase. Henry has problems after switching briefcases.			
SHOW2	(4:30) Phenomenon	(:45) "The Incredible Mrs. Ritchie" ('03, Drama) ★★½ Gena Rowlands. 'PG-13'				"Carbon Copy" ('81, Comedy) ★★½ George Segal. 'PG'			"Meet the Browns" ('08) ★★ Tyler Perry, Angela Bassett. 'PG-13'			(:45) Breakin' ('84)
SPIKE	Paid Programming	Paid Programming	Paid Programming	Internet Millions	Paid Programming	Your Baby Can Read	Married... With	Married... With	Married... With	Married... With	Xtreme 4x4	Horsepower TV
SPSO	N. Amer. Hunter	Outdoor Secret	Veteran Outdoors (N)	Birding Adventures	Paid Programming	Outdoors	Ins the Huddle	David Cutcliffe (N)	Ship Shape TV (N)	Outdoors	SEC Gridiron Live	
STARZ	(5:50) "Sleuth" ('07, Suspense) ★★ Michael Caine. 'R' (CC)			"Seven Pounds" ('08) ★★ Will Smith. A man changes the lives of seven strangers. (CC)			"Hannah Montana/Miley Cyrus: Best of Both"				(:05) Starz Studios	Lakeview Terrace
SYFY	Paid Programming	Foreclosure Profits	Paid Programming	Paid Programming	P90X: The Proof	Internet Millions	"Magma: Volcanic Disaster" ('06, Science Fiction) Xander Berkeley, Amy Jo Johnson.				"Meteor" ('79) ★★ Sean Connery.	
TBS	All New Bloopers 4	Married... With	Steve Harvey	Steve Harvey	Steve Harvey	Yes, Dear (CC)	Yes, Dear (CC)	"Boat Trip" ('03, Comedy) ★½ Cuba Gooding Jr., Horatio Sanz. (CC)				The Truman Show
TCM	"Tales of Terror" ('62) ★★½ Vincent Price, Peter Lorre. (CC)			"The Pit and the Pendulum" ('61, Horror) ★★★ Vincent Price.			Dick Tracy	Dick Tracy	"Golden Boy" ('39, Drama) ★★★ Barbara Stanwyck, Adolphe Menjou.			
TDC	Paid Programming	Paid Programming	Paid Programming	Paid Programming	Your Baby Can Read	Paid Programming	Dirty Jobs "Fuel Tank Cleaner" (CC)		Dirty Jobs "Plumber" Plumbing. (CC)		Dangerous Sea: The Alaskan Fishing Story	
TLC	Your Baby Can Read	Paid Programming	Designing	Dream Homes	Paid Programming	Paid Programming	Property Ladder Flipping a 1940s house.		Property Ladder (CC)		Restorer Guy (N)	Restorer Guy (N)
TMC	(5:00) Shade ★★½	(:45) "Arctic Tale" ('07) ★★½ Narrated by Queen Latifah. 'G'			(:15) "Champion" ('02, Biography) ★★ Yu Oh-seong. (Subtitled-English) 'NR'				(:15) "Welcome Home, Roxy Carmichael" ('90, Comedy) ★★★ Winona Ryder. 'PG-13'			
TNT	Angel "Over the Rainbow" (CC)		Angel "Through the Looking Glass" (CC)		Law & Order "Amends" (CC) (DVS)		Law & Order "Thin Ice" (CC) (DVS)		Law & Order "Hubris" (CC) (DVS)		The Closer "Tapped Out" (CC)	
TOON	Tom & Jerry		Sec. Saturdays	Chaotic (CC)	Bakugan (CC)	Super Hero	Pokemon Galac	Hot Wheels	Batman: Brave	Star Wars Clo.	Ben 10: Alien Force	Yu-Gi-Oh! 5D's
TTC	Paid Programming	Paid Programming	Paid Programming	Paid Programming	Paid Programming	Your Baby Can Read	Extreme Playtime (CC)		Extreme Traditions (CC)		Man v. Food (CC)	Man v. Food (CC)
TVL	Roseanne (CC)	Roseanne (CC)	Roseanne (CC)	Roseanne (CC)	Extreme Makeover: Home Edition (CC)				Extreme Makeover: Home Edition (CC)			
UNI	Tu Desayuno	Tu Desayuno	Crema de	Crema de	Dive, Olly, Dive	Pinky Dinky Doo (El)	Dora the Explorer	Go, Diego, Go!	Jakers! Piggley	Gadget's Trip	Beakman's World	Tu Desayuno
USA	Law & Order: Criminal Intent (CC)		Paid Programming	Paid Programming	Paid Programming	Paid Programming	"Second in Command" ('06, Action) Jean-Claude Van Damme, Julie Cox. (CC)				"2 Fast 2 Furious" ('03) ★★ Paul Walker.	
WGN	Paid Programming	Paid Programming	Paid Programming	Adelante Chicago	Jillian	Dual V3 (CC)	Swivel Sweeper	Paid Programming	Paid Programming	Paid Programming	Food Lovers (CC)	Steam Pocket (CC)

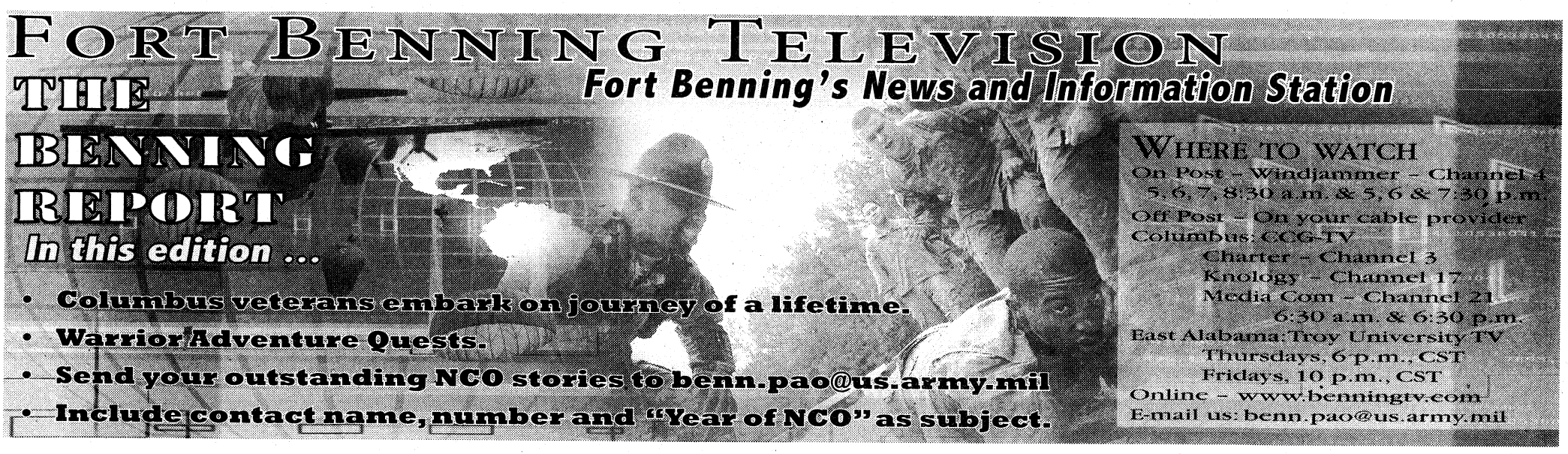

SATURDAY AFTERNOON — OCTOBER 10

	12:00	12:30	1:00	1:30	2:00	2:30	3:00	3:30	4:00	4:30	5:00	5:30
WRBL 3	CSI: Miami Marisol witnesses a robbery.		To Be Announced		To Be Announced		Football Today	College Football Alabama at Mississippi. (Live) (CC)				
WTVM 9	Power Rangers: RPM	Power Rangers: RPM	Paid Programming	Paid Programming	Paid Programming	Paid Programming	College Football	College Football: Baylor at Okla. or Conn. at Pitt. or Ore. at UCLA or Wis. at Ohio St.				
WLTZ 38	(11:00) Golf The Presidents Cup -- Day 3. From Harding Park Golf Course in San Francisco. (Live) (CC)											
WXTX 54	College Football SEC -- Teams TBA. (Live)							Hates Chris	Paid Programming	Best Indoor Grill	"Jay and Silent Bob Strike Back" ★★	
WJSP 28	Georgia Outdoors	Gardening-Ga.	Test Kitchen	Cook's Country	Mexico: Plate	Barbecue America	Antiques Roadshow "Spokane, WA" (CC)		Nature "Supersize Crocs" (CC) (DVS)		Ask This Old House	This Old House
WLGA 66	College Football Boston College at Virginia Tech. (Live)							Raceline	American Chopper "BSN Bike" (CC)		Free Ride (CC)	Steel Dreams
WYBU 16	Dwight Keith	Jim Raley	Newswatch News.	Christian World	Manna-Fest	Prophecy News	The Wakening Hour	Joseph Prince	Harris County School Board			
A&E	Flip This House East Atlanta. (CC)		Flip This House "Rudy's Valley Flip" (CC)		"Beverly Hills Cop II" ('87, Comedy) ★★½ Eddie Murphy, Judge Reinhold. (CC)				"Beverly Hills Cop III" ('94, Comedy-Drama) ★★½ Eddie Murphy, Judge Reinhold. (CC)			
AMC	(10:30) "Warlock" ('59) ★★★ (CC)		(:15) "Hombre" ('67) ★★★½ Paul Newman. An Apache-raised white man must protect people he hates. (CC)					(:45) "The Last Hard Men" ('76, Western) ★★ Charlton Heston, James Coburn. (CC)				
BET	Smart Guy "Pilot"	Smart Guy (CC)	Smart Guy (CC)	Smart Guy (CC)	Hates Chris	Hates Chris	The Game (CC)	The Game (CC)	The Game (CC)	The Game (CC)	The Game (CC)	The Game (CC)
CNBC	Internet Millions	Paid Programming	Lose Weight With Hypnosis		Best Indoor Grill	Paid Programming	Paid Programming	Paid Programming	Paid Programming	P90X: The Proof	Paid Programming	Foreclosure Profits
CNN	Newsroom		Your Money		Newsroom		Newsroom		Newsroom		Newsroom	
COM	Scrubs "My ABC's"	Scrubs "My Jerks"	Scrubs (CC)	"Police Academy 3: Back in Training" ('86, Comedy) ★★ Steve Guttenberg. (CC)				"Malibu's Most Wanted" ('03, Comedy) ★★ Jamie Kennedy, Taye Diggs. (CC)				RENO 911!: Miami
DIS	"The Cheetah Girls 2" ('06, Comedy-Drama) Raven, Adrienne Bailon. 'NR' (CC)				Jonas (CC)	Jonas (CC)	Jonas (CC)	Jonas (CC)	Lizzie McGuire	Lizzie McGuire	Lizzie McGuire	Lizzie McGuire
E!	20 Most Horrifying Hollywood Murders		Fatal Beauty: 15 Most Notorious Women Women's crimes make them pseudo-celebrities.				E! Investigates: Teenage Trafficking		The Girls Next Door	The Girls Next Door	"Never Been Kissed" ('99) ★★	
ESPN	College Football Auburn at Arkansas. (Live)						Scoreboard	College Football Connecticut at Pittsburgh or Wisconsin at Ohio State. (Live)				
FAM	(11:30) "Lovewrecked" ('06) Amanda Bynes, Chris Carmack. (CC)			"Nancy Drew" ('02, Mystery) ★★ Maggie Lawson, Brett Cullen. (CC)				"Chasing Liberty" ('04) ★★ Mandy Moore. A Briton and the president's daughter travel Europe. (CC)				
FX	Dumb and Dumberer	"Fat Albert" ('04, Comedy) ★★ Kenan Thompson, Kyla Pratt.				Johnson Family Vacation The Johnson's family reunion.				"Are We Done Yet?" ('07, Comedy) ★½ Ice Cube, Nia Long.		
HBO	"I Could Never Be Your Woman" ('07) ★ Michelle Pfeiffer. (CC)		(:45) "Juno" ('07, Comedy-Drama) ★★★½ Ellen Page, Michael Cera. 'PG-13' (CC)					"Apollo 13" ('95) ★★★½ Tom Hanks. Based on the true story of the ill-fated 1970 moon mission. 'PG' (CC)				
HBO2	(11:30) "Finishing Heaven" 'NR' (CC)		Entourage (CC)	(:45) "Young Guns II" ('90, Western) ★★½ Emilio Estevez. 'PG-13' (CC)				Bored to Death	"The Savages" ('07, Drama) ★★★½ Laura Linney, Philip Seymour Hoffman. 'R' (CC)			
HIST	(11:00) Return of the Pirates (CC)		Lock N' Load With R. Lee Ermey (CC)		Lock N' Load With R. Lee Ermey "Blades"		Lock N' Load With R. Lee Ermey "Ammo"		Pawn Stars (CC)	Pawn Stars (CC)	Super City: New York (CC)	
LIFE	(11:00) "Custody" ('07) Rob Morrow. (CC)		"Raising Waylon" ('04) Thomas Gibson. A man and a woman take care of their godchild.				"Gracie's Choice" ('04, Docudrama) ★★ Anne Heche, Diane Ladd. (CC)				"Twelve Mile Road" ('03) Tom Selleck. (CC)	
MAX	(11:00) Jumper ★½	"Me, Myself & Irene" ('00, Comedy) ★½ Jim Carrey, Renée Zellweger. 'R' (CC)				"Doomsday" ('08) ★★ Rhona Mitra. Disease specialists seek a cure for a deadly virus.				(:20) "What Happens in Vegas" ('08) ★½ Cameron Diaz. 'PG-13'		
MAX2	(:15) "Back to School" ('86, Comedy) ★★½ Rodney Dangerfield. 'PG-13' (CC)				(1:55) "Snow Angels" ('07) ★★★ Kate Beckinsale. 'R' (CC)			(:45) "Cheech and Chong's Up in Smoke" ('78) ★★½ 'R' (CC)			"The Sisterhood of the Traveling Pants 2"	
MTV	Real World/Road Rules Challenge (CC)		VMA 09, Know	2009 MTV Video Music Awards In New York City.					VMA 09, Know	2009 MTV Movie Awards The 18th annual MTV Movie Awards.		
NICK	SpongeBob	SpongeBob	iCarly (CC)	iCarly (CC)	To Be Announced		The Penguins	The Penguins	Back, Barnyard	Back, Barnyard	iCarly (CC)	iCarly (CC)
SHOW	"The Color of Freedom" ('07, Biography) ★★½ Joseph Fiennes. iTV. 'R' (CC)				Dexter (iTV) Dexter misplaces evidence.		"Phenomenon" ('96, Drama) ★★½ John Travolta, Kyra Sedgwick. iTV. 'PG' (CC)				(:05) "Bottle Shock" ('08) ★★½ 'PG-13'	
SHOW2	(11:45) "Breakin'" ('84) ★★½ 'PG' (CC)		(:15) "Sicko" ('07, Documentary) ★★★ Filmmaker Michael Moore examines U.S. health care. 'PG-13'					(:25) "Watching the Detectives" ('07) ★★½ Cillian Murphy. 'NR'			Californication (CC)	Penn & Teller
SPIKE	Trucks! (CC)	MuscleCar	The Ultimate Fighter		The Ultimate Fighter		"Kung Pow: Enter the Fist" ('02, Comedy) ★★ Steve Oedekerk, Lung Fai. Premiere.				"Kung Fu Hustle" ('04) ★★★, Yuen Wah	
SPSO	Spotlight	College Football Kentucky at South Carolina. (Live)						NFL Players	Pro Football Profiles	Triathlon	Tennis: 2009: Outback Champions Series	
STARZ	(11:20) "Lakeview Terrace" ('08) ★★½ Samuel L. Jackson. (CC)			"Jonas Brothers: 3D Concert Experience"		(:45) "Swing Vote" ('08) ★★½ Kevin Costner. An election's outcome rests in the hands of a lovable loser.					(4:50) "Seven Pounds" ('08) ★★ 'PG-13'	
SYFY	(11:00) "Meteor" ('79) ★★ Sean Connery.		"Atomic Twister" ('02, Suspense) ★★½ Sharon Lawrence, Mark-Paul Gosselaar.				"Tornado: Nature Unleashed" ('04, Suspense) Daniel Bernhardt, Ruth Platt.				"Disaster Zone: Volcano in New York" ('06)	
TBS	(11:30) "The Truman Show" ('98) ★★★½ Jim Carrey. (CC)			"The Ringer" ('05, Comedy) ★★½ Johnny Knoxville, Brian Cox. (CC)				The King of Queens	The King of Queens	To Be Announced		MLB Pregame (CC)
TCM	"Jungle Book" ('42) ★★★ Sabu. Kipling's boy hero Mowgli can talk to animals. (CC)				"Zulu" ('64) ★★★★ Stanley Baker. A missionary and his daughter watch African warriors attack a fort. (CC)					"Sirocco" ('51) ★★½ Humphrey Bogart, Marta Toren.		
TDC	Deadliest Job in the World (CC)		Tuna Wranglers (CC)		Tuna Wranglers (CC)		Swords: Life on the Line "Voyage to Hell"		Swords: Life on the Line (CC)		Swords: Life on the Line (CC)	
TLC	Home Made Simple (CC)		What Not to Wear "Wedding Spectacular"		Say Yes-Dress	Say Yes-Dress	Wedded to Perfection "Episode 2" (CC)		King of the Crown	King of the Crown	Dateline: Real Life Mysteries (CC)	
TMC	"The TV Set" ('06, Comedy) ★★★ David Duchovny. 'R'			"Moola" ('07, Comedy) William Mapother, Daniel Baldwin. 'PG-13'				"Say Uncle" ('05, Comedy-Drama) ★★ Peter Paige. 'R'			(:05) "Eddie" ('96, Comedy) ★★½ 'PG-13'	
TNT	"The Sweetest Thing" ('02) ★½ Cameron Diaz. (CC)			(:45) "Mr. Deeds" ('02, Comedy) ★ Adam Sandler, Winona Ryder. (CC)				(:45) "Fun With Dick & Jane" ('05, Comedy) ★★½ Jim Carrey, Tea Leoni. (CC)				(:45) Men in Black II
TOON	Johnny Test (CC)	Johnny Test (CC)	Teen Titans	Teen Titans	Ed, Edd 'n Eddy	Ed, Edd 'n Eddy	Misadv. of Flapjack	Misadv. of Flapjack	Total Drama Island	Total Drama Island	Total Drama Action	Total Drama Action
TTC	Top Ten Wonders of the West (CC)		Top Ten Natural Wonders of the World		Top Ten Parks for Viewing Wildlife (CC)		Earth's Natural Wonders (Part 1 of 2) (CC)		Earth's Natural Wonders Niagara Falls.		World Poker Tour (CC)	
TVL	"An Officer and a Gentleman" ('82) ★★★ Richard Gere, A hardened loner enlists in the Naval Aviation Corps.					Hogan's Heroes	Hogan's Heroes	Hogan's Heroes	Hogan's Heroes	Hogan's Heroes	Hogan's Heroes	Hogan's Heroes
UNI	Mañana Es Para Siempre (Season Finale) Un hombre y una mujer que crecieron juntos se reencuentran.					Cristina	La Familia P. Luche		Primer Impacto: Fin de Semana		Que Locura	Noticiero Univisión
USA	(11:00) "2 Fast 2 Furious" ('03) ★★ (CC)		"Face/Off" ('97, Action) ★★★ John Travolta, Nicolas Cage. An FBI agent and a violent terrorist switch identities. (CC)						"Casino Royale" ('06, Action) ★★★ Daniel Craig, Eva Green. (CC)			
WGN	Hollywood & Dine	Cultivating Life	Boston Legal "Angel of Death" (CC)		Law & Order: Criminal Intent "Prisoner"		Law & Order: Criminal Intent "Unchained"		Legend of the Seeker "Confession" (CC)		Legend of the Seeker "Mirror" (CC)	

SATURDAY PRIME TIME — OCTOBER 10

	6:00	6:30	7:00	7:30	8:00	8:30	9:00	9:30	10:00	10:30	11:00	11:30
WRBL 3	College Football Alabama at Mississippi.		Paid Programming	Wheel of Fortune	College Football Florida at LSU. (Live) (CC)						Two and a Half Men	CSI: NY "Heroes"
WTVM 9	College Football		News	Inside Edition (CC)	College Football Michigan at Iowa. (Live) (CC)							News
WLTZ 38	Golf The Presidents Cup -- Day 3. (CC)		Golf The Presidents Cup -- Day 3. From Harding Park Golf Course in San Francisco.				Trauma "All's Fair" (CC)		Law & Order: Special Victims Unit (CC)		Bill Purvis Ministries	Saturday Night Live
WXTX 54	(5:00) "Jay and Silent Bob Strike Back"		The Office (CC)	The Office (CC)	Cops (N) (PA) (CC)	Cops "Odd Arrests"	America's Most Wanted-Fights Back		FOX 54 News Ten	Seinfeld "The Fire"	Talkshow With Spike Feresten (CC)	
WJSP 28	Georgia Outdoors	Gardening-Ga.	Georgia Traveler	'Allo, 'Allo!	Keeping Up	Being Served	As Time Goes By	As Time Goes By	Summer Wine	Fawlty Towers "The Wedding"	Chef!	
WLGA 66	Deadliest Catch "Lady Luck"		Stargate Atlantis "The Daedalus Variations"		"Never Talk to Strangers" ('95, Suspense) ★★ Rebecca De Mornay, Antonio Banderas.				The FBI Files "Backstage Murder" (CC)		Andy Griffith	Sport Compact TV
WYBU 16	Cornerstone Hour		Van Impe Pres	Giving Hope	Scott Young	Hour of Prayer	Leslie Hale (CC)		Wisdom for Winning		Romancing HIM	Wisdom Keys
A&E	CSI: Miami "Going, Going, Gone" (CC)		CSI: Miami "Sunblock" (CC)		Criminal Minds "Extreme Aggressor" (CC)		Criminal Minds "Compulsion" (CC)		CSI: Miami "Raging Cannibal" (CC)		CSI: Miami "Permanent Vacation" (CC)	
AMC	"Joe Kidd" ('72, Western) ★★★ Clint Eastwood, Robert Duvall. (CC)				"Rio Bravo" ('59, Western) ★★★ John Wayne, Dean Martin. A powerful rancher seeks his brother's release from prison. (CC)						"Chisum" ('70) ★★★½ John Wayne. (CC)	
BET	"Bad Company" ('02) ★½ Anthony Hopkins. A hustler is recruited by the CIA to pose as his brother. (CC)					"State Property 2" ('05, Crime Drama) ★★ Beanie Sigel, Damon Dash. (CC)				"Fresh" ('94) ★★★ Sean Nelson, Giancarlo Esposito. (CC)		
CNBC	Paid Programming	Paid Programming	Biography "Sam Walton" (CC)		American Greed Church Ponzi scheme.		The Suze Orman Show (N) (CC)		Cruise Inc.: Big Money on the High Seas		American Greed Church Ponzi scheme.	
CNN	The Situation Room With Wolf Blitzer		Newsroom		Campbell Brown		Larry King Live		Newsroom		Campbell Brown	
COM	(5:30) "RENO 911!: Miami" ('07) ★★ Thomas Lennon. (CC)			"Beerfest" ('06) ★★ Jay Chandrasekhar, Kevin Heffernan. Brothers play beer games in Germany. (CC)					"Napoleon Dynamite" ('04, Comedy) ★★★ Jon Heder, Jon Gries. (CC)			
DIS	Hannah Montana	Hannah Montana	"Twitches" ('05) Tia Mowry. Reunited twins use magic against evil.			(:40) "Twitches Too" ('07, Mystery) Tia Mowry. (CC)			Phineas and Ferb	Hannah Montana	Wizards-Place	That's So Raven
E!	(5:00) "Never Been Kissed" ('99) ★★		Kourtney & Khloe	Kourtney & Khloe	Kourtney & Khloe	Kourtney & Khloe	Kourtney & Khloe	Kourtney & Khloe	Kourtney & Khloe	Kourtney & Khloe	The Soup	Chelsea Lately
ESPN	College Football	Scoreboard	(:15) College Football Colorado at Texas. (Live)							(:45) SportsCenter (Live) (CC)		
FAM	"My Fake Fiancé" ('09, Romance-Comedy) Melissa Joan Hart, Joey Lawrence. (CC)				"A Cinderella Story" ('04, Romance-Comedy) ★★ Hilary Duff, Jennifer Coolidge. (CC)				"A Walk to Remember" ('02, Romance) ★★ Shane West, Mandy Moore. (CC)			
FX	Are We Done Yet?	"Cheaper by the Dozen 2" ('05, Comedy) ★★ Steve Martin, Bonnie Hunt.				"Ice Age: The Meltdown" ('06, Comedy) ★★ Voices of Ray Romano, John Leguizamo.					Always Sunny	Always Sunny
HBO	(:15) "Kung Fu Panda" ('08, Comedy) ★★★ Voices of Jack Black. 'PG' (CC)				"Marley & Me" ('08, Comedy-Drama) ★★★ Owen Wilson. Premiere. 'PG' (CC)				Wanda Sykes: I'ma Be Me The comic performs. (N) (CC)			Curb-Enthsm
HBO2	"Hellboy II: The Golden Army" ('08, Action) ★★★ Ron Perlman. 'PG-13' (CC)				Big Love "Vision Thing" (CC)		True Blood "Strange Love" (CC)		Entourage (CC)	(:45) "Hitman" ('07, Action) ★★ Timothy Olyphant. 'R' (CC)		
HIST	(5:00) Super City: New York (CC)		Modern Marvels "Bulls-Eye" (CC)		What Went Down "Pearl Harbor" (CC)		What Went Down "Alamo" (N) (CC)		Ku Klux Klan: A Secret History (CC)			
LIFE	(5:00) "Twelve Mile Road" ('03) (CC)		"The Book of Ruth" ('04, Drama) ★★½ Christine Lahti, Nicholle Tom. (CC)				"The Sisterhood of the Traveling Pants" ('05) ★★★ Amber Tamblyn. (CC)				Project Runway (CC)	
MAX	"The Incredible Hulk" ('08, Action) ★★★ Edward Norton, Liv Tyler. 'PG-13' (CC)				"Street Kings" ('08, Crime Drama) ★★ Keanu Reeves, Forest Whitaker. 'R' (CC)				"Eagle Eye" ('08, Action) ★★½ Shia LaBeouf. Premiere. 'PG-13' (CC)			
MAX2	"The Sisterhood of the Traveling Pants 2"		(:15) "Death Sentence" ('07, Suspense) ★★ Kevin Bacon, Garrett Hedlund. 'R' (CC)				"Changeling" ('08) ★★★ Angelina Jolie. A woman insists that another boy has replaced her son. 'R' (CC)					(:25) Lingerie (CC)
MTV	Movie Awards	The Hills (CC)	Made "Hip Hop Dance Battle 2" (N)				Making His Band (N)	True Life Gender transformation.		VMA 09, Know	2009 MTV Video Music Awards	
NICK	iCarly (CC)	iCarly (CC)	iCarly (CC)	iCarly (CC)	iCarly (CC)	True Jackson, VP	The Troop (CC)	iCarly (CC)	George Lopez (CC)	George Lopez (CC)	The Nanny (CC)	The Nanny (CC)
SHOW	(5:05) "Bottle Shock" ('08) ★★½ 'PG-13'		Inside the NFL NFL news and highlights.		Dexter (iTV) Dexter misplaces evidence.		"Rambo" ('08, Action) ★★ Sylvester Stallone, Julie Benz. iTV. 'R'				"3:10 to Yuma" ('07) ★★★ Russell Crowe.	
SHOW2	"The Cake Eaters" ('07, Drama) Elizabeth Ashley. 'R'			"Meet the Browns" ('08) ★★ Tyler Perry, Angela Bassett. 'PG-13'			(:15) "Beer League" ('06, Comedy) ★★ Artie Lange. 'R' (CC)			(:45) "War" ('07, Action) ★★ Jet Li, Jason Statham. 'R'		
SPIKE	(5:00) "Kung Fu Hustle" ('04) ★★★		"Die Another Day" ('02, Action) ★★ Pierce Brosnan, Halle Berry. James Bond and an American spy track a North Korean villain.						"Die Another Day" ('02, Action) ★★ Pierce Brosnan, Halle Berry.			
SPSO	Tennis	Runnin'-PAC	College Football Stanford at Oregon State. (Live)							The Final Score	Reloaded	The Final Score
STARZ	(4:50) "Seven Pounds" ('08) ★★ 'PG-13'		(:05) "Lakeview Terrace" ('08, Suspense) ★★½ Samuel L. Jackson. 'PG-13' (CC)				"Underworld: Rise of the Lycans" ('09) ★★ Michael Sheen. 'R'		(:33) Crash "Can't Explain"			Swing Vote ★★½
SYFY	"Disaster Zone: Volcano in New York" ('06)		"NYC: Tornado Terror" ('08, Suspense) Nicole de Boer, Sebastian Spence. (CC)				"Megafault" ('09) Brittany Murphy. A massive earthquake threatens to destroy the world.				"Earthstorm" ('06) Stephen Baldwin.	
TBS	MLB Baseball Los Angeles Dodgers at St. Louis Cardinals. National League Division Series, Game 3. From Busch Stadium in St. Louis. (Live) (CC)							MLB Baseball Philadelphia Phillies at Colorado Rockies. (Live) (CC)				
TCM	(:15) "3:10 to Yuma" ('57, Western) ★★★ Van Heflin, Glenn Ford. (CC)				"I Am a Fugitive From a Chain Gang" ('32) ★★★½ Paul Muni, Glenda Farrell. (CC)				"Juarez" ('39, Biography) ★★★ Paul Muni, Bette Davis. (CC)			
TDC	Swords: Life on the Line "Man Overboard"		Swords: Life on the Line "Home Sick"		Swords: Life on the Line "Making Waves"		Swords: Life on the Line "A Perfect Storm"		Swords: Life on the Line "Pay Out" (CC)		Swords: Life on the Line "Home Sick"	
TLC	Dateline: Real Life Mysteries (CC)		Dateline: Real Life Mysteries (CC)		Dateline: Real Life Mysteries (CC)		Dateline: Real Life Mysteries (CC)		Dateline: Real Life Mysteries (CC)		Dateline: Real Life Mysteries (CC)	
TMC	(5:05) "Eddie" ('96) ★★½ 'PG-13'		"Lars and the Real Girl" ('07, Comedy-Drama) ★★★ Ryan Gosling. 'PG-13' (CC)				"Diary of a Serial Killer" ('97) ★★ Gary Busey. Premiere. 'R'			"Carver" ('08, Horror) Kristyn Green, Neil Kubath. 'R' (CC)		
TNT	(5:45) "Men in Black II" ('02) ★★ Tommy Lee Jones. (CC)			"Men in Black" ('97, Comedy) ★★★ Tommy Lee Jones, Will Smith. (CC)				NBA Preseason Basketball Golden State Warriors vs. Phoenix Suns. From Indian Wells, Calif. (Live) (CC)				
TOON	Stoked	Stoked	Johnny Test (CC)	Johnny Test (CC)	Teen Titans	Teen Titans	10 Count	Evolution-Sport	King of the Hill	King of the Hill	Robot Chicken	Hungerforce
TTC	(5:00) World Poker Tour (CC)		Andrew Zimmern's Bizarre World (CC)		"City Slickers" ('91, Comedy) ★★★ Billy Crystal, Daniel Stern. (CC)				Relic Hunter	Relic Hunter	Extreme Bathrooms (CC)	
TVL	"Police Academy" ('84, Comedy) ★★ Steve Guttenberg, Kim Cattrall.				M*A*S*H (CC)	M*A*S*H (CC)	M*A*S*H (CC)	M*A*S*H (CC)	M*A*S*H (CC)	M*A*S*H "Crisis"	Roseanne (CC)	Roseanne (CC)
UNI	Fútbol de la Liga Mexicana Torneo de Apertura 2009: Estudiantes Tecos vs. Guadalajara.				Sábado Gigante						Primer Impacto Extra	Noticiero Univisión
USA	(4:00) "Casino Royale" ('06) ★★★ (CC)		NCIS "Hiatus" (Part 1 of 2) (CC)		NCIS "Hiatus" (Part 2 of 2) (CC)		NCIS "Shalom" (CC)		NCIS "Escaped" (CC)		Psych "Let's Get Hairy" (CC)	
WGN	Bones "The Man in the SUV" (CC)		Bones "The Soccer Mom in the Mini-Van"		"The Great Outdoors" ('88, Comedy) ★★ Dan Aykroyd, John Candy. (CC)				America's Funniest Home Videos (CC)		Scrubs "My Musical"	Scrubs (CC)

SUNDAY MORNING — OCTOBER 11

	6:00	6:30	7:00	7:30	8:00	8:30	9:00	9:30	10:00	10:30	11:00	11:30
WRBL 3	Paid Programming	Edgewood Church	Animal Rescue (El)	Canaan Baptist	Spirit Filled-Church	Fourth Street Baptist	CBS News Sunday Morning (N) (CC)			Face the Nation (N)	First Presbyterian Church	
WTVM 9	At the Movies (N)	Paid Programming	Good Morning America (N) (CC)		Paid Programming	Paid Programming	Edgewood Baptist Church		St. Luke	Paid Programming	First Baptist Church of Columbus	
WLTZ 38	Urban League	Faithful Friends	Coral Ridge Hr	Great Gospel	Paid Programming	Know Your Bible	Bill Purvis Ministries	Paid Programming	Cornerstone Baptist Church		Lakewood Baptist Church	
WXTX 54	Paid Programming	Paid Programming	Paid Programming	Search Mac Lyon	Paid Programming	For Sale by Owner	FOX News Sunday With Chris Wallace		Internet Millions	Paid Programming	Paid Programming	Whacked Out Sports
WJSP 28	To the Contrary	Religion-Ethics	Sesame Street (El) (CC) (DVS)		Curious George (El)	Sid the Science Kid	Dinosaur Train	Clifford-Red	Super Why! (CC)	Dinosaur Train	Prep Sports Plus	Yankee Shop
WLGA 66	The Awakening Hour	Religious Town Hall	Baptist Church	Saved by the Bell	God's House of	Paid Programming	Paid Programming	Paid Programming	True Deliverance	Paid Programming	Paid Programming	Paid Programming
WYBU 16	Keith More		Changing Your Life	Without Walls	Joyce Meyer	In Search	Ever Increasing Faith		In His Image	Greg Powe	Worship St. Paul United Methodist Church	
A&E	Paid Programming	Paid Programming	"Beverly Hills Cop II" ('87, Comedy) ★★½ Eddie Murphy, Judge Reinhold. (CC)				Private Sessions Vanessa Williams. (CC)		The Sopranos "Soprano Home Movies"		The Sopranos "Stage 5" (CC)	
AMC	(4:30) "Jumanji" ('95, Fantasy) ★★½ (CC)		"Lover Come Back" ('61) ★★★ Rock Hudson. An ad executive competes to land a nonexistent account. (CC)					"The Jewel of the Nile" ('85, Adventure) ★★½ Michael Douglas, Kathleen Turner. (CC)				
BET	BET Morning Inspiration						Bobby Jones Gospel Gospel artists. (CC)		Lift Every Voice (N)	Lift Every Voice	Video Gospel (CC)	
CNBC	Options Action	HAAN Steam Mop	Paid Programming	Paid Programming	Paid Programming	Internet Millions	Big Boss Grill	P90X: The Proof	Paid Programming	Slim in 6	Paid Programming	Insanity
CNN	Newsroom			House Call	CNN Sunday Morning		State of the Union With John King		John King: Reliable Sources		State of the Union With John King	
COM	Paid Programming	Paid Programming	Com.-Presents	"Malibu's Most Wanted" ('03, Comedy) ★★ Jamie Kennedy, Taye Diggs. (CC)				"Police Academy 3: Back in Training" ('86, Comedy) ★★ Steve Guttenberg. (CC)				Scrubs (CC)
DIS	Little Einsteins	Charlie & Lola (CC)	Jungle Junction	Jungle Junction	Jungle Junction	Jungle Junction	Mickey Mouse	Mickey Mouse	Imagination Movers	Handy Manny (CC)	Phineas and Ferb	Phineas and Ferb
E!	That Morning Show						Miley Cyrus		Daily 10 Wknd	The Soup	E! News Entertainment news. (N)	
ESPN	(5:30) SportsCenter	College Football Final (CC)		NFL Matchup (CC)	SportsCenter (Live) (CC)		Outside the Lines	Sports Reporters (N)	SportsCenter (Live) (CC)		Sunday NFL Countdown (Live) (CC)	
FAM	Paid Programming	Paid Programming	Step by Step (CC)	Step by Step (CC)	Sabrina-Witch	Sabrina-Witch	Full House (CC)	Full House (CC)	My Wife and Kids	My Wife and Kids	8 Simple Rules	8 Simple Rules
FX	Paid Programming	Paid Programming	The Practice "Day in Court" (CC)		That '70s Show	That '70s Show	"Ice Age: The Meltdown" ('06, Comedy) ★★ Voices of Ray Romano, John Leguizamo.					Cheaper Dozen
HBO	Autopsy Post	(:45) "Lassie" ('94, Drama) ★★★ Thomas Guiry, Helen Slater. 'PG' (CC)				"Marley & Me" ('08, Comedy-Drama) ★★★ Owen Wilson, Jennifer Aniston. 'PG' (CC)				"Outrage" ('09, Documentary) ★★★ 'R'		
HBO2	(:15) "Madonna: Innocence Lost" ('94) ★★ Terumi Matthews.			(:45) Joe Buck Live (CC)		(:45) "Be Kind Rewind" ('08, Comedy) ★★½ Jack Black, Mos Def. 'PG-13' (CC)				"Proof of Life" ('00, Suspense) ★★ Meg Ryan. 'R' (CC)		
HIST	Paid Programming	Paid Programming	Lost Treasures of the Ancient World (CC)		Nazi America: A Secret History The history of Nazism in the United States. (CC)				Gangland "Gangster, Inc." (CC)		Gangland Bandidos of San Antonio. (CC)	
LIFE	Slimming Jeans	Paid Programming	Ever Increasing Faith		Hour of Power (CC)		Thin Instantly	Health Corner (CC)	Sherri (CC)	Rita Rocks (CC)	"True Confessions of a Hollywood Starlet"	
MAX	(4:20) "The Deer Hunter" ('78) ★★★★ Robert De Niro. 'R' (CC)			"Bee Movie" ('07) ★★½ Voices of Jerry Seinfeld. 'PG' (CC)			"Jurassic Park" ('93, Science Fiction) ★★★½ Sam Neill, Laura Dern. 'PG-13' (CC)				(:10) "Eagle Eye" ('08) ★★½ 'PG-13' (CC)	
MAX2	"Martian Child" ('07, Drama) ★★½ John Cusack, Amanda Peet. 'PG' (CC)				(7:50) "One Fine Day" ('96) ★★½ Michelle Pfeiffer. 'PG' (CC)			(:40) "Running Scared" ('06) ★★ Paul Walker. A gun winds up in the wrong hands. 'R'				Beverly Hillbils
MTV	Real World/Road Rules Challenge Thailand. (CC)			Real World/Road Rules Challenge (CC)		VMA 09, Know	The City (CC)	The Hills (CC)	Pranked	Pranked	Bully Beatdown	Bully Beatdown
NICK	All Grown Up (CC)	ChalkZone (CC)	Jimmy Neutron: Gen.	Jimmy Neutron: Gen.	Fairly OddParents	Fairly OddParents	SpongeBob	SpongeBob	The Penguins	Back, Barnyard	The Mighty B! (CC)	SpongeBob
SHOW	(:15) "Ace of Hearts" ('08, Drama) Dean Cain, Anne Marie Loder. iTV Premiere. 'PG' (CC)				Inside the NFL NFL news and highlights.		"Landspeed" ('02, Action) ★½ Billy Zane. iTV. 'PG-13' (CC)			(:35) "Breakin'" ('84) ★★½ Lucinda Dickey. iTV. 'PG' (CC)		
SHOW2	(5:30) "Running the Sahara" ('08) Narrated by Matt Damon. 'NR'			"The Sasquatch Gang" ('07, Adventure) Jeremy Sumpter. 'PG-13'			"Along Came a Spider" ('01) ★★ Morgan Freeman. 'R'			(:45) "The Eye" ('08, Horror) ★★ Jessica Alba. 'PG-13'		
SPIKE	Paid Programming	Paid Programming	Ten Minute Trainer	Your Baby Can Read	Internet Millions	Paid Programming	Unsolved Mysteries		Unsolved Mysteries Charlie Sigmin.		Xtreme 4x4	Horsepower TV
SPSO	Mojo Outdoors	Southern Outdoors (N)					Sportsmans	Paid Programming	Colon Detox	Paid Programming	Motorsports U (N)	Inside Drag Racing
STARZ	Jungle 2 Jungle ('97)	(:40) "Bedtime Stories" ('08, Comedy) ★★ Adam Sandler, Keri Russell. 'PG' (CC)				(:20) "You Don't Mess With the Zohan" ('08) ★★ Adam Sandler.			(:15) "The Parent Trap" ('98, Comedy) ★★★ Lindsay Lohan, Dennis Quaid. 'PG' (CC)			
SYFY	Paid Programming	Paid Programming	Paid Programming	Paid Programming	Lose Weight With Hypnosis		"BloodRayne" ('05, Fantasy) ★ Kristanna Loken, Michael Madsen.				"BloodRayne 2: Deliverance" ('07) (CC)	
TBS	Married... With	Married... With	Steve Harvey	"Vegas Vacation" ('97, Comedy) ★½ Chevy Chase, Beverly D'Angelo. (CC)				"The Ringer" ('05, Comedy) ★★½ Johnny Knoxville, Brian Cox. (CC)				Ace Ventura
TCM	(4:45) Counter-Attack	"The Body Snatcher" ('45, Horror) ★★★		(:45) "Isle of the Dead" ('45) ★★★ Boris Karloff, Ellen Drew.			"Tom Thumb" ('58, Fantasy) ★★★½ Russ Tamblyn, Alan Young. (CC) (DVS)				"We Were Strangers" ('49) ★★½ (CC)	
TDC	Insanity (CC)	Paid Programming	Paid Programming	Paid Programming	Paid Programming	Paid Programming	MythBusters "Buried Alive" (CC)		MythBusters "Quicksand" (CC)		MythBusters Hosts test urban legends.	
TLC	Paid Programming	Dream Homes	Your Baby Can Read	Paid Programming	Paid Programming	Slim in 6 (CC)	Moving Up English Tudor homes. (CC)		Moving Up High expectations. (CC)		Moving Up "Vietnam to Chaka Khan" (CC)	
TMC	(5:25) "Eddie" ('96) ★★½ 'PG-13'		(:15) "Wonder Boys" ('00, Comedy-Drama) ★★★ Michael Douglas, Tobey Maguire. 'R'				(:15) "Beowulf" ('07, Adventure) ★★½ Voices of Ray Winstone. 'PG-13'				(:15) "Carolina" ('03) Julia Stiles. 'PG-13'	
TNT	Law & Order "Challenged" (CC) (DVS)		Law & Order "Lost Boys" (CC)

SUNDAY AFTERNOON — OCTOBER 11

	12:00	12:30	1:00	1:30	2:00	2:30	3:00	3:30	4:00	4:30	5:00	5:30
WRBL 3	The NFL Today (Live) (CC)		NFL Football Oakland Raiders at New York Giants. From Giants Stadium in East Rutherford, N.J. (Live) (CC)						NFL Football New England Patriots at Denver Broncos. (Live) (CC)			
WTVM 9	This Week With George Stephanopoulos		Healing Foods	Together: The Hendrick Motorsports Story		NASCAR Countdown	(:15) NASCAR Racing Sprint Cup -- Pepsi 500. From Auto Club Speedway in Fontana, Calif. (Live)					
WLTZ 38	Golf The Presidents Cup -- Day 4. From Harding Park Golf Course in San Francisco. (Live) (CC)											
WXTX 54	Fox NFL Sunday (Live) (CC)		"The Peacemaker" ('97, Action) ★★ George Clooney, Nicole Kidman.				PokerStars.net Million Dollar Challenge		NFL Football Atlanta Falcons at San Francisco 49ers. (Live) (CC)			
WJSP 28	The National Parks: America's Best Idea "The Empire of Grandeur (1915-1919)"				Washington Week	NOW on PBS (N)	Bill Moyers Journal (N) (CC)		Georgia Backroads		More Georgia Backroads	
WLGA 66	Paid Programming	Paid Programming	Raceweek	Paid Programming	Paid Programming	Paid Programming	Paid Programming	Paid Programming	Paid Programming	Paid Programming	Andy Griffith	Andy Griffith
WYBU 16	Journey to Zion	John Hobson	Turning Point		Christians & Jews	Jewish Jewels	Manifesting Sons	Romancing HIM	Gaither Homecoming Hour Gospel.		In Touch With Dr. Charles Stanley (N)	
A&E	The Sopranos Tony and Paulie head south.		Abused (CC)		Parking Wars Parking law enforcers. (CC)		Parking Wars (CC)	Parking Wars (CC)	Parking Wars (CC)	Parking Wars (CC)	CSI: Miami "Going, Going, Gone" (CC)	
AMC	"Jumanji" ('95, Fantasy) ★★½ Robin Williams. A sinister board game puts its players in mortal jeopardy. (CC)					"Sabrina" ('95) ★★½ Harrison Ford, Julia Ormond. A chauffeur's daughter awakens love in a rich workaholic. (CC)						The Blue Lagoon
BET	Pay It Off (CC)		Hates Chris	The Game (CC)	The Game (CC)	The Game (CC)	The Game (CC)	The Game (CC)	The Game (CC)	"Little Richard" ('00, Biography) ★★½ Leon, Jenifer Lewis. (CC)		
CNBC	Paid Programming	Paid Programming	Paid Programming	Paid Programming	Paid Programming	Paid Programming	Paid Programming	Houses For $300	Thin Instantly	Paid Programming	Paid Programming	Paid Programming
CNN	State of the Union With John King		Fareed Zakaria GPS		Amanpour.		Your Money		Newsroom		Newsroom	
COM	Scrubs (CC)	Scrubs (CC)	Scrubs (CC)	RENO 911! (CC)	RENO 911! (CC)	RENO 911! (CC)	RENO 911! (CC)	"Beerfest" ('06) ★★ Jay Chandrasekhar, Kevin Heffernan. Brothers play beer games in Germany. (CC)				
DIS	"Twitches Too" ('07, Mystery) Tia Mowry, Tamera Mowry. (CC)		Zack & Cody	Zack & Cody	Zack & Cody	Zack & Cody	Zack & Cody	Zack & Cody	Suite Life-Deck	Suite Life-Deck	The Suite Life on Deck "Lost at Sea"	
E!	Hollywood Ex Wives: True Story		"Never Been Kissed" ('99, Romance-Comedy) ★★ Drew Barrymore, David Arquette.				The Girls Next Door		Kourtney & Khloe	Kourtney & Khloe	Kourtney & Khloe	Kourtney & Khloe
ESPN	(11:00) Sunday NFL Countdown (CC)		College Football Final (CC)		Bowling USBC U.S. Women's Open. (CC)		Billiards: 2009 WPBA U.S. Open		Billiards: 2009 WPBA U.S. Open		Horse Racing Breeders' Cup Challenge.	
FAM	"Legally Blondes" ('09) Milly Rosso. British twin sisters attend school in California. (CC)				"Raise Your Voice" ('04, Drama) ★★ Hilary Duff. A teen attends a performing arts school in Los Angeles. (CC)					"A Walk to Remember" ('02, Romance) ★★ Shane West. (CC)		
FX	(11:30) "Cheaper by the Dozen 2" ('05) ★★ Steve Martin.			"Are We Done Yet?" ('07, Comedy) ★½ Ice Cube, Nia Long.				"Cast Away" ('00, Drama) ★★★ Tom Hanks. A courier company executive is marooned on a remote island.				
HBO	Real Time With Bill Maher (CC)		"The Mummy: Tomb of the Dragon Emperor" ('08) ★★ Brendan Fraser. 'PG-13' (CC)				"Fred Claus" ('07, Comedy) ★★ Vince Vaughn, Paul Giamatti. 'PG' (CC)				"I Am Legend" ('07) ★★★ Will Smith.	
HBO2	(10:30) Proof of Life	(:45) "Finding Forrester" ('00) ★★★ Sean Connery. A reclusive writer nurtures a Bronx youth's gift for words.					The History of Curb	"Fear" ('96, Suspense) ★★ Mark Wahlberg. 'R' (CC)			(:15) "Ghost Town" ('08) ★★★ 'PG-13'	
HIST	Gangland "Paid in Blood" Florida. (CC)		Gangland The East Coast's Pagans gang.		Gangland The Avenues of Los Angeles.		Gangland "Mongol Nation" (CC)		Gangland The Vice Lords gang of Chicago.		Gangland "California's Killing Fields" (CC)	
LIFE	"True Confessions of a Hollywood Starlet"		"Saved!" ('04) ★★ Jena Malone. A pregnant teenager faces ostracism. (CC)				"Saving Sarah Cain" ('07, Drama) Lisa Pepper, Abigail Mason. (CC)				"Mom, Dad and Her" ('08) Melora Hardin.	
MAX	(11:10) "Eagle Eye" ('08) ★★½ 'PG-13'		(:10) "The Bourne Ultimatum" ('07, Action) ★★★ Matt Damon, Julia Stiles. 'PG-13' (CC)				(:05) "The Strangers" ('08, Suspense) ★★½ Liv Tyler. 'R' (CC)			"Booty Call" ('97, Comedy) ★★½ Jamie Foxx. 'R' (CC)		
MAX2	(11:45) "The Beverly Hillbillies" ('93) ★★ Jim Varney. 'PG' (CC)			"Kangaroo Jack" ('03, Comedy) ★ Jerry O'Connell. 'PG' (CC)			"The Ruins" ('08, Horror) ★★ Jonathan Tucker. 'R' (CC)			(:40) "The Dark Knight" ('08) ★★★★ Christian Bale. 'PG-13'		
MTV	Nitro Circus (CC)	Nitro Circus (CC)	Nitro Circus (CC)	Nitro Circus (CC)	Real World/Road Rules Challenge (CC)		True Life Alcohol addiction.		True Life People abuse Adderall. (CC)		True Life Prescription medications.	
NICK	SpongeBob	SpongeBob	iCarly (CC)	iCarly (CC)	Drake & Josh (CC)	Drake & Josh (CC)	The Penguins	The Penguins	The Penguins	The Penguins	Ned's School	Ned's School
SHOW	Dexter (iTV) Dexter misplaces evidence.		"The Cake Eaters" ('07, Drama) Elizabeth Ashley. iTV. 'R'			"Awake" ('07, Suspense) ★ Hayden Christensen. iTV. 'R'			"The Mist" ('07) ★★½ Thomas Jane. A deadly fog engulfs terrified townspeople. 'R'			
SHOW2	(10:45) The Eye ★★	"Into the Wild" ('07) ★★★½ Emile Hirsch. Christopher McCandless makes an ill-fated trek to Alaska. 'R'					Californication (CC)	Kevin Nealon: Now Hear Me Out (CC)		(:25) "Chapter 27" ('07, Drama) ★★ Jared Leto. 'R' (CC)		
SPIKE	Trucks! (CC)	MuscleCar	CSI: Crime Scene Investigation		CSI: Crime Scene Investigation		CSI: Crime Scene Investigation		CSI: Crime Scene Investigation		CSI: Crime Scene Investigation	
SPSO	Rich Brooks (N)	Sport Science	Women's College Soccer Auburn at Florida. (Live)				Sport Science		Xterra USA Championship		XTERRA World Championship	
STARZ	The Parent Trap ('98)	(:25) "Step Brothers" ('08, Comedy) ★★½ Will Ferrell. 'R' (CC)			(:10) "Bedtime Stories" ('08, Comedy) ★★ Adam Sandler, Keri Russell. 'PG' (CC)				(3:50) "Redline" ('07, Action) ★ Nathan Phillips. 'PG-13' (CC)			Underworld
SYFY	(11:00) "BloodRayne 2: Deliverance" ('07)		"Rise: Blood Hunter" ('07, Horror) ★★ Lucy Liu, Michael Chiklis. (CC)				"The Dark" ('05, Horror) ★★ Maria Bello, Sean Bean. (CC)				"The Descent" ('05, Horror) ★★★ (CC)	
TBS	(11:30) "Ace Ventura: Pet Detective" ('94) ★★ Jim Carrey. (CC)			"Mr. Deeds" ('02, Comedy) ★ Adam Sandler, Winona Ryder. (CC)				MLB Pregame (CC)	MLB Baseball American League Division Series Game 3 -- Teams TBA. (Live) (CC)			
TCM	(11:00) "We Were Strangers" ('49) ★★½		"The Treasure of the Sierra Madre" ('48, Adventure) ★★★★ Humphrey Bogart. (CC)				(:15) "Junior Bonner" ('72) ★★★½ Steve McQueen, Robert Preston. (CC)				"Once Upon a Time in the West" ('69) (CC)	
TDC	MythBusters "Boom Lift Catapult" (CC)		MythBusters "Steam Cannon" (CC)		MythBusters "Vodka Myths" (CC)		MythBusters "Bullet Proof Water" (CC)		MythBusters "Confederate Rocket" (CC)		Planet Earth "Caves" Cave habitats. (CC)	
TLC	Moving Up "Family Lessons" (N) (CC)		Police Women of Broward County (CC)		Untold Stories of the E.R. "Baby Blues"		Untold Stories of the E.R. "Life and Limb"		Untold Stories of the E.R. "Hooked Alive"		Untold Stories of the E.R. (CC)	
TMC	(11:15) "Carolina" ('03) Julia Stiles. 'PG-13'		"Live Free or Die" ('06, Comedy) ★½ Aaron Stanford. 'R'			"Mighty Aphrodite" ('95, Comedy) ★★★ Woody Allen. 'R'			(:05) "The Walker" ('07, Drama) Woody Harrelson, Kristin Scott Thomas. 'R'			
TNT	NUMB3RS "One Hour" (CC)		NUMB3RS "Democracy" (CC)		NUMB3RS "Pandora's Box" (CC)		NUMB3RS "Burn Rate" (CC)		NUMB3RS "The Art of Reckoning" (CC)		NUMB3RS "Under Pressure" (CC)	
TOON	10 Count	Evolution-Sport	Scooby-Doo	Scooby-Doo	Scooby-Doo	Scooby-Doo	"Scooby-Doo and the Reluctant Werewolf" ('88) Hamilton Camp, Jim Cummings.				"Scooby-Doo and the Ghoul School" ('88)	
TTC	Bizarre Foods With Andrew Zimmern		Bizarre Foods With Andrew Zimmern		Bizarre Foods With Andrew Zimmern		Bizarre Foods With Andrew Zimmern		Bizarre Foods With Andrew Zimmern		Most Unique McDonald's (CC)	
TVL	(11:30) Gunsmoke	Gunsmoke "New Doctor in Town" (CC)		Gunsmoke "The Legend" (CC)			Gunsmoke "My Brother's Keeper" (CC)		Gunsmoke "Lynott" (CC)		Andy Griffith	Andy Griffith
UNI	(11:00) República Deportiva		"El Rey" ('75) Antonio Aguilar. Un hombre valiente goza del amor de muchas mujeres.				Los Tigres del Norte			Vecinos	Primer Impacto: Fin de Semana	
USA	(11:00) "Casino Royale" ('06, Action) ★★★ Daniel Craig, Eva Green. (CC)				"Tomorrow Never Dies" ('97, Action) ★★★ Pierce Brosnan, Jonathan Pryce. (CC)					"Hostage" ('05, Action) ★★ Bruce Willis, Kevin Pollak. (CC)		
WGN	WWE Superstars (CC)		Boston Legal "Schmidt Happens" (CC)		"Paulie" ('98, Comedy) ★★ Gena Rowlands. A parrot tells his life story to a janitor. (CC)				"In Enemy Hands" ('04, War) William H. Macy, Til Schweiger. (CC)			

SUNDAY PRIME TIME — OCTOBER 11

	6:00	6:30	7:00	7:30	8:00	8:30	9:00	9:30	10:00	10:30	11:00	11:30
WRBL 3	NFL Football: Patriots at Broncos		60 Minutes (N) (CC)		The Amazing Race 15 (N) (CC)		Three Rivers "Ryan's First Day" (N) (CC)		Cold Case "Jurisprudence" (N) (CC)		Auburn Review Show	Two and a Half Men
WTVM 9	(3:15) NASCAR Racing Sprint Cup -- Pepsi 500. (Live)			Home Videos	Extreme Makeover: Home Edition (N) (CC)		Desperate Housewives (N) (CC)		(:01) Brothers & Sisters "Almost Normal"		News	Mark Richt
WLTZ 38	Paid Programming	NBC Nightly News	Football Night in America (Live) (CC)		(:15) NFL Football Indianapolis Colts at Tennessee Titans. From LP Field in Nashville, Tenn. (Live) (CC)							Made in Hollywood
WXTX 54	NFL Football: Falcons at 49ers		The Cleveland Show	American Dad (CC)	The Simpsons (N)	The Cleveland Show	Family Guy (N) (PA)	American Dad (N)	FOX 54 News 10 (N)	Seinfeld (CC)	House "Forever" (CC)	
WJSP 28	Soundstage "Sugarland" (CC)		Attack! In Pursuit of Africa's Maneaters		Nature "Raptor Force" (CC) (DVS)		Masterpiece Mystery! (N) (CC) (DVS)			The Return of Sherlock Holmes (CC)		Georgia Traveler
WLGA 66	Frasier (CC)	Frasier (CC)	Stargate Atlantis "Broken Ties" (CC)		"Idle Hands" ('99, Horror) ★½ Devon Sawa, Seth Green.				Chappelle's Show	Chappelle's Show	Auburn F'tball	The Hills (CC)
WYBU 16	The King Is Coming	Velma Childers	Coral Ridge Hr	7th Street Theater	Public Agenda	Mission Baptist	Back to Jerusalem	Greg Powe	Believer's Voice	Jesse Duplantis	Zola Levitt Presents	Phil Driscoll Co
A&E	CSI: Miami "Sunblock" (CC)		CSI: Miami "Throwing Heat" (CC)		Criminal Minds "3rd Life" (CC)		Criminal Minds "Limelight" (CC)		Criminal Minds "Damaged" (CC)		CSI: Miami Murder at a wedding. (CC)	
AMC	(5:30) "The Blue Lagoon" ('80, Romance) ★★ Brooke Shields.			"Rain Man" ('88) ★★★★ Dustin Hoffman. The Oscar-winning study of an autistic man and his brother.					Mad Men "Wee Small Hours" (N) (CC)		(:02) Mad Men "Wee Small Hours" (CC)	
BET	(4:30) Little Richard	David E. Talbert's He Say, She Say ... But What Does God Say? Church battles a nightclub. (CC)					"Little Richard" ('00, Biography) ★★½ Leon, Jenifer Lewis. (CC)				BET's Weekend Inspiration	
CNBC	Paid Programming	P90X: The Proof	Diabetes Life	Wall Street Jrnl	How I Made My Millions		Inside American Airlines: A Week in the Life Training; ticket pricing; fuel cost.				Biography "Ben & Jerry" Ben & Jerry.	
CNN	Newsroom		Newsroom		Campbell Brown		Larry King Live		Newsroom		State of the Union With John King	
COM	"National Lampoon's Van Wilder: The Rise of Taj" ('06) ★½ Kal Penn, Amy Steel. (CC)				"Napoleon Dynamite" ('04, Comedy) ★★★ Jon Heder, Jon Gries. (CC)				Nick Swardson: Seriously, Who Farted? (N)		South Park (CC)	Tosh.0 (CC)
DIS	Jonas (CC)	Jonas "Slice of Life"	Jonas "Detention"	Hannah Montana	Sonny Chance	Jonas (N) (CC)	"Mostly Ghostly" ('08, Fantasy) Sterling Beaumon, Ali Lohan. 'PG'				Wizards-Place	Hannah Montana
E!	Kourtney & Khloe	Kourtney & Khloe	Kourtney & Khloe	Kourtney & Khloe	"Knocked Up" ('07) ★★★ Seth Rogen. Premiere. A one-night stand has an unforeseen consequence.					The Girls Next Door	Leave It to Lamas	Knocked Up ★★★
ESPN	Baseball Tonight (Live) (CC)		SportsCenter (Live) (CC)			College Football Live (Live) (CC)					SportsCenter (Live) (CC)	
FAM	(4:30) "A Walk to Remember" ('02) ★★		"A Cinderella Story" ('04, Romance-Comedy) ★★ Hilary Duff, Jennifer Coolidge. (CC)				"Another Cinderella Story" ('08, Romance-Comedy) Selena Gomez, Drew Seeley. (CC)				America's Funniest Home Videos (CC)	
FX	(3:30) Cast Away	"XXX: State of the Union" ('05, Action) ★★ Ice Cube, Willem Dafoe.				"The Day After Tomorrow" ('04) ★★½ Dennis Quaid. Global warming leads to worldwide natural disasters.					Sons of Anarchy "Smite"	
HBO	(5:00) I Am Legend	Couples Ret.	"Marley & Me" ('08, Comedy-Drama) ★★★ Owen Wilson, Jennifer Aniston. 'PG' (CC)				Curb-Enthsm	Bored to Death (N)	Curb-Enthsm	Bored to Death	"Mummy: Dragon Emp."	
HBO2	(5:15) "Ghost Town" ('08) ★★★ 'PG-13'		Real Time With Bill Maher (CC)		Bored to Death	Curb-Enthsm	(:05) "Wanted" ('08, Action) ★★★ James McAvoy, Morgan Freeman. 'R' (CC)				Wanda Sykes: I'ma Be Me (CC)	
HIST	Gangland "Aryan Terror" (CC)		Gangland Tango Blast gang of Houston.		Nostradamus Effect (CC)		JFK: 3 Shots That Changed America The assassination of President Kennedy in 1963.				History's Mysteries (CC)	
LIFE	(5:00) "Mom, Dad and Her" ('08) (CC)		"Georgia Rule" ('07, Drama) ★½ Jane Fonda, Lindsay Lohan. (CC)				Drop Dead Diva "Grayson's Anatomy"		Army Wives Michael's promotion ceremony.		Drop Dead Diva "Grayson's Anatomy" (N)	
MAX	(5:50) "Basic Instinct" ('92, Suspense) ★★★½ Michael Douglas. 'R' (CC)				"Eagle Eye" ('08, Action) ★★½ Shia LaBeouf, Michelle Monaghan. 'PG-13' (CC)				"Welcome Home Roscoe Jenkins" ('08, Comedy) ★★½ Martin Lawrence. 'PG-13' (CC)			
MAX2	(4:40) "The Dark Knight" ('08) ★★★★		(:15) "Swordfish" ('01, Suspense) ★★½ John Travolta, Hugh Jackman. 'R' (CC)				"Choke" ('08, Comedy-Drama) ★★½ Sam Rockwell. 'R' (CC)			"The Best Sex Ever 4: House Sitting" ('02)	(:45) Scanner Cop 'R'	
MTV	True Life OxyContin. (CC)		The City (CC)	The Hills (CC)	True Life Gender transformation.		Real World/Road Rules Challenge (CC)		P. Diddy's Starmaker (N)		Fantasy Fact.	Fantasy Fact.
NICK	iCarly (CC)	iCarly (CC)	iCarly (CC)	True Jackson, VP	Malcolm-Mid.	Malcolm-Mid.	Hates Chris	Hates Chris	George Lopez (CC)	George Lopez (CC)	The Nanny (CC)	The Nanny (CC)
SHOW	(:15) "Meet the Browns" ('08, Comedy-Drama) ★★ Tyler Perry. iTV. 'PG-13'				Dexter (iTV) Dexter misplaces evidence.		Dexter Dexter's routines are interrupted.		Californication (CC)	Californication (iTV)	Dexter Dexter's routines are interrupted.	
SHOW2	(5:50) "Rules of Engagement" ('00, Drama) ★★½ Tommy Lee Jones. 'R'				"Zerophilia" ('05, Comedy) ★★ Taylor Handley. Premiere. 'NR'			"The Eye" ('08, Horror) ★★ Jessica Alba. 'PG-13'			(:15) "The Talented Mr. Ripley" ★★★½	
SPIKE	"Star Wars: Episode II -- Attack of the Clones" ('02, Science Fiction) ★★½ Ewan McGregor, Natalie Portman.						"Star Wars: Episode III -- Revenge of the Sith" ('05, Science Fiction) ★★★½ Ewan McGregor, Natalie Portman.					
SPSO	World Poker Tour: Season 7 (Part 1 of 2)		World Poker Tour: Season 7 (Part 2 of 2)		Air Racing From Budapest, Hungary. (N)		Sport Science		Best Damn 50	The Final Score	Golden Age	The Final Score
STARZ	(5:30) "Underworld: Rise of the Lycans" 'R'		(:05) "You Don't Mess With the Zohan" ('08, Comedy) ★★ Adam Sandler. 'PG-13' (CC)				"Bedtime Stories" ('08, Comedy) ★★ Adam Sandler. 'PG' (CC)			(:45) "Step Brothers" ('08, Comedy) ★★½ Will Ferrell. 'R' (CC)		
SYFY	(5:00) "The Descent" ('05) ★★★ (CC)		"The Butterfly Effect 3: Revelations" ('09) ★★ Rachel Miner, Chris Carmack. Premiere.				"Identity" ('03) ★★★ John Cusack. A killer terrorizes people stranded at a remote hotel.				"Boogeyman 2" ('07) Tobin Bell. (CC)	
TBS	MLB Baseball: American League Division Series Game 3		MLB Baseball American League Division Series Game 3 -- Teams TBA. (Live) (CC)								MLB Baseball: NLDS Game 4	
TCM	(5:00) "Once Upon a Time in the West" ('69, Western) ★★★½ Henry Fonda. (CC)				"Love Affair" ('39) ★★★ Irene Dunne, Charles Boyer.			(:45) "An Affair to Remember" ('57, Romance) ★★★ Cary Grant, Deborah Kerr. (CC)				
TDC	Planet Earth "Fresh Water" (CC)		Planet Earth Rarely seen desert life. (CC)		Planet Earth "Shallow Seas" (CC)		Discovering Ardi Hominid skeleton. (N) (CC)				Understanding Ardi Ardipithecus fossil. (N)	
TLC	Untold Stories of the E.R. "Director Down"		Untold Stories of the E.R. (CC)		Mermaid Girl (CC)		Mermaid Girl: A New Chapter (N) (CC)		My Shocking Story "Human Spiders" (CC)		Mermaid Girl (CC)	
TMC	"Wonder Boys" ('00, Comedy-Drama) ★★★ Michael Douglas, Tobey Maguire. 'R'				"Beowulf" ('07, Adventure) ★★½ Voices of Ray Winstone, Anthony Hopkins. 'PG-13'				"Feast of Love" ('07, Drama) ★★ Morgan Freeman. 'R' (CC)		(:45) Y.P.F. ('07) ★★	
TNT	NUMB3RS "Money for Nothing" (CC)		NUMB3RS "The Janus List" (CC)		NUMB3RS "Trust Metric" (CC)		NUMB3RS "Hollywood Homicide" (CC)		NUMB3RS "Velocity" (CC)		NUMB3RS "Thirteen" (CC)	
TOON	(5:00) "Scooby-Doo and the Ghoul School"		"The Haunting Hour: Don't Think About It" ('07, Adventure) Emily Osment, Cody Linley.				Total Drama Action	Star Wars Clo.	King of the Hill	Family Guy (CC)	Family Guy (CC)	Robot Chicken
TTC	Extreme Fast Food (CC)		Extreme Pig Outs (CC)		World's Best Places to Pig Out (CC)		David Blaine: Street Magic (CC)		David Blaine: Magic Man (CC)		Extreme Pig Outs (CC)	
TVL	Andy Griffith	Andy Griffith	Andy Griffith	Andy Griffith	Andy Griffith	Andy Griffith	Andy Griffith	Andy Griffith	Andy Griffith	Andy Griffith	Andy Griffith	Andy Griffith
UNI	Que Locura	Noticiero Univisión	María de Todos los Ángeles		Viva el Sueño Catorce concursantes forman el nuevo show de Univisión.				¿Quién Tiene la Razón?		Primer Impacto Extra	Noticiero Univisión
USA	(4:30) "Hostage" ('05) ★★ Bruce Willis.		House "Heavy" (CC)		House "Love Hurts" (CC)		House "Three Stories" (CC)		House "Honeymoon" (CC)		House "Epic Fail" (CC)	
WGN	ALF "Fight Back"	ALF (CC)	The Cosby Show	The Cosby Show	Newhart (CC)	Newhart (CC)	Barney Miller (CC)	Barney Miller (CC)	WGN News at Nine	(:40) Instant Replay	Cheers (CC)	Cheers "No Contest"

MONDAY PRIME TIME — OCTOBER 12

	6:00	6:30	7:00	7:30	8:00	8:30	9:00	9:30	10:00	10:30	11:00	11:30
WRBL 3	WRBL Evening	Evening News	Jeopardy! (N) (CC)	Wheel of Fortune (N)	How I Met	Accidentally	Two and a Half Men	The Big Bang Theory	CSI: Miami "In Plane Sight" (N) (CC)		WRBL Night Watch	Late Show
WTVM 9	News	World News-Gibson	Inside Edition (CC)	Entertainment	Dancing With the Stars Celebrities and their dance partners perform. (Live) (CC)				(:02) Castle "Fool Me Once" (N) (CC)		News	(:35) Nightline (N)
WLTZ 38	NBC 38 News at 6	NBC Nightly News	NBC 38 News at 7	The Insider (N)	Heroes "Hysterical Blindness" (N) (CC)		Trauma "Bad Day at Work" (N) (CC)		The Jay Leno Show (N) (CC)		Everybody-Raymond	Tonight Show
WXTX 54	Hates Chris	Hates Chris	The Office (CC)	The Office (CC)	House "Instant Karma" (N) (CC)		Lie to Me A woman goes missing. (N)		FOX 54 News Ten	Seinfeld (CC)	Half & Half (CC)	King of the Hill
WJSP 28	The NewsHour With Jim Lehrer (N) (CC)		Antiques Roadshow "Spokane, WA" (CC)		Antiques Roadshow "San Antonio, Texas"		Voces "Celia the Queen" (CC)		Latin Music USA Latin jazz, mambo and the cha-cha; Latin music through the 1960s. (N)			
WLGA 66	My Wife and Kids	My Wife and Kids	My Name Is Earl	My Name Is Earl	"Sleepwalkers" ('92, Horror) ★½ Brian Krause, Madchen Amick.				Star Trek: The Next Generation "Sarek"		Andy Griffith	Access Hollywood
WYBU 16	Hour of Healing with Richard Roberts		Cooking-People	Zola Levitt Presents	Gregory Dickow	Jim Raley	Life Today	Manna-Fest	The 700 Club (CC)		Leslie Hale (CC)	
A&E	CSI: Miami "Murder in a Flash" (CC)		Criminal Minds "North Mammon" (CC)		Intervention "Brittany" (CC)		Intervention "Joey" (CC)		Hoarders Compulsive shopping. (CC)		Paranormal State Half-human figure. (CC)	
AMC	(5:30) "Major League" ('89, Comedy) ★★½ Tom Berenger, Charlie Sheen. (CC)				"Field of Dreams" ('89) ★★★½ Kevin Costner. A voice urges a farmer to build a ballpark on his property.					Mad Men "Wee Small Hours" (CC)		Astronaut Farm
BET	The Game (CC)	The Game (CC)	The Game (CC)	The Game (CC)	The Game (CC)	The Game (CC)	The Game (CC)	The Game (CC)	The Game (CC)	The Game (CC)	The Mo'Nique Show (CC)	
CNBC	Mad Money		Kudlow Report		The Business of Innovation (N)		Big Brother, Big Business Surveillance.				Mad Money	
CNN	(4:00) The Situation Room With Wolf Blitzer		Lou Dobbs Tonight (CC)		Campbell Brown (N)		Larry King Live (N) (CC)		Anderson Cooper 360 (CC)			
COM	(5:00) "Swingers" ('96) ★★★ Jon Favreau.		Daily Show	The Colbert Report	Scrubs (CC)	Scrubs (CC)	"Futurama: Bender's Game" ('08, Comedy) Voices of Lauren Tom, Katey Sagal. (CC)				Daily Show	The Colbert Report
DIS	Phineas and Ferb	Phineas and Ferb	Wizards-Place	Hannah Montana	"Freaky Friday" ('03, Comedy) ★★★ Jamie Lee Curtis, Lindsay Lohan. 'PG' (CC)				Phineas and Ferb	Hannah Montana	Wizards-Place	That's So Raven
E!	(4:30) "Knocked Up" ('07) ★★★		E! News (N)	The Daily 10 (N)	The Girls Next Door	Leave It to Lamas	"Never Been Kissed" ('99, Romance-Comedy) ★★ Drew Barrymore, David Arquette.				Chelsea Lately	E! News
ESPN	SportsCenter: Monday Night Kickoff (CC)		Monday Night Countdown (Live) (CC)			NFL Football New York Jets at Miami Dolphins. From Land Shark Stadium in Miami. (Live)						SportsCenter (CC)
FAM	Fresh Prince	Fresh Prince	That '70s Show	That '70s Show	Lincoln Heights "Trash" (N) (CC)		Greek "The Dork Knight" (N) (CC)		America's Funniest Home Videos (CC)		The 700 Club (CC)	
FX	(5:30) "The Day After Tomorrow" ('04, Action) ★★½ Dennis Quaid, Jake Gyllenhaal.				"Snakes on a Plane" ('06) ★★ Samuel L. Jackson. An FBI agent contends with a swarm of deadly serpents.					"House of Wax" ('05) ★★ Elisha Cuthbert, Chad Michael Murray.		
HBO	"The Golden Compass" ('07, Fantasy) ★★½ Nicole Kidman. 'PG-13' (CC)				Real Time With Bill Maher (CC)		"Forgetting Sarah Marshall" ('08, Romance-Comedy) ★★★ Jason Segel. 'R' (CC)				"Harold & Kumar Escape Guantanamo"	
HBO2	(5:00) "The Secret Life of Bees" ★★½		"27 Dresses" ('08, Romance-Comedy) ★★½ Katherine Heigl. 'PG-13' (CC)				Curb-Enthsm	Bored to Death	Entourage "Drive"	Entourage (CC)	Entourage (CC)	Entourage (CC)
HIST	Cities of the Underworld "Secret Sin City"		Modern Marvels "Brewing" (CC)		JFK: 3 Shots That Changed America The assassination's aftermath raises controversy.				Clash of the Gods "Thor" (CC)		History's Mysteries Sea monsters. (CC)	
LIFE	Project Runway "What a Woman Wants"		Project Runway "Fashion Headliners"		Project Runway "Lights, Camera, Sew!"		Project Runway "The Sky Is the Limit"		Project Runway (CC)		Will & Grace (CC)	Will & Grace (CC)
MAX	Army of Darkness	"Death Becomes Her" ('92) ★★★ Meryl Streep. 'PG-13' (CC)			(:15) "Summer Catch" ('01, Romance-Comedy) ★★ Freddie Prinze Jr. 'PG-13' (CC)				"Eagle Eye" ('08, Action) ★★½ Shia LaBeouf, Michelle Monaghan. 'PG-13' (CC)			
MAX2	(5:10) "Rendition" ('07) ★★ 'R' (CC)		(:15) "Queen of the Damned" ('02, Horror) ★½ Stuart Townsend, Aaliyah. 'R' (CC)				"Over Her Dead Body" ('08) ★★ Eva Longoria Parker. 'PG-13'			(:40) "Alien Sex Files 3: Sex Invaders" ('09) Jenae Alt. 'NR' (CC)		
MTV	True Life		True Life		True Life Gender transformation.		True Life		Gone Too Far (Series Premiere) (N)		Gone Too Far	
NICK	The Penguins	The Penguins	The Penguins	The Penguins	The Penguins	Glenn Martin, DDS	Hates Chris	Hates Chris	George Lopez (CC)	George Lopez (CC)	The Nanny (CC)	The Nanny (CC)
SHOW	(5:00) "Stardust" ('07) ★★★ Claire Danes.		(:15) "Charlie Bartlett" ('07, Comedy-Drama) ★★½ Anton Yelchin. iTV Premiere. 'R'				Dexter Dexter's routines are interrupted.		Californication (iTV)	Californication (iTV)	Dexter Dexter's routines are interrupted.	
SHOW2	(5:45) "3:10 to Yuma" ('07, Western) ★★★ Russell Crowe, Christian Bale. 'R'				(7:55) "Phenomenon" ('96, Drama) ★★½ John Travolta, Kyra Sedgwick. 'PG'				Boxing Tony Grano vs. Travis Kauffman.		Fan, Goldberg	Fan, Goldberg
SPIKE	"Star Wars V: The Empire Strikes Back" ('80) ★★★★ Mark Hamill. Darth Vader launches an attack to crush the rebellion.						"Star Wars VI: Return of the Jedi" ('83) ★★★½ Mark Hamill. Luke and his allies have a confrontation with Darth Vader.					
SPSO	Jay Glazer	NFL Players	Best Damn Top 50 Special		Golden Age	Reloaded	Sport Science		Best Damn 50	The Final Score	Jay Glazer	The Final Score
STARZ	(5:50) "Bubble Boy" ('01) ★½ Jake Gyllenhaal. 'PG-13' (CC)			(:20) "Step Up 2 the Streets" ('08) ★★½ Briana Evigan. 'PG-13'			"Sex Drive" ('08, Comedy) ★★ Josh Zuckerman, Amanda Crew. 'R' (CC)				"The House Bunny" ('08) ★★ Anna Faris.	
SYFY	(5:00) "Dead Like Me: Life After Death"		Ghost Whisperer Spirits warn of disaster.		Ghost Whisperer "The One" (CC)		Ghost Whisperer "Love Never Dies" (CC)		Ghost Whisperer "Love Still Won't Die"		Monster	Monster "Downfall"
TBS	(5:00) MLB Baseball American League Division Series Game 4 -- Teams TBA. If necessary. (Live) (CC)					MLB Baseball American League Division Series Game 4 -- Teams TBA. If necessary. (Live) (CC)						
TCM	"The Appointment" ('69, Drama) ★★½ Omar Sharif, Anouk Aimée.				"The Man Who Understood Women" ('59, Comedy) ★★★½ Leslie Caron, Henry Fonda.					"Fanny" ('61) ★★½ Leslie Caron, Maurice Chevalier. (CC)		
TDC	Cash Cab (CC)	Cash Cab (CC)	Destroyed	Destroyed	Destroyed	Destroyed	FBI's 10 Most Wanted (N) (CC)				Destroyed	Destroyed
TLC	Little People	Little People	Little People	Little People	Little People	Little People	Jon & Kate Plus 8	Jon & Kate Plus 8	Ultimate Cake Off "LEG

TUESDAY PRIME TIME — OCTOBER 13

	6:00	6:30	7:00	7:30	8:00	8:30	9:00	9:30	10:00	10:30	11:00	11:30
WRBL 3	WRBL Evening	Evening News	Jeopardy! (N) (CC)	Wheel of Fortune (N)	NCIS "Good Cop, Bad Cop" (N) (CC)		NCIS: Los Angeles "Search and Destroy"		The Good Wife "Fixed" (N) (CC)		WRBL Night Watch	Late Show
WTVM 9	News	World News-Gibson	Inside Edition (CC)	Entertainment	Shark Tank (N) (CC)		Dancing With the Stars Elimination. (CC)		(:01) the forgotten "Parachute Jane" (N)		News	(:35) Nightline (N)
WLTZ 38	NBC 38 News at 6	NBC Nightly News	NBC 38 News at 7	The Insider (N)	The Biggest Loser A challenge winner gets to divide the contestants into two teams. (N)				The Jay Leno Show (N) (CC)		Everybody-Raymond	Tonight Show
WXTX 54	Hates Chris	Hates Chris	The Office (CC)	The Office (CC)	Hell's Kitchen The final dinner service; chef Ramsay chooses the winner. (CC)				FOX 54 News Ten	Seinfeld (CC)	Half & Half (CC)	King of the Hill
WJSP 28	The NewsHour With Jim Lehrer (N) (CC)		Nature "Raptor Force" (CC) (DVS)		Nova "Hubble's Amazing Rescue" (N)		400 Years of the Telescope (CC) (DVS)		Frontline "Obama's War" (N) (CC) (DVS)		Tavis Smiley (N)	Business Rpt.
WLGA 66	My Wife and Kids	My Wife and Kids	My Name Is Earl	My Name Is Earl	"Child's Play" ('88) ★★½ Catherine Hicks. Woman buys killer Chucky doll for son.				Star Trek: The Next Generation (CC)		Andy Griffith	Access Hollywood
WYBU 16	Hour of Healing with Richard Roberts		Kenneth Hagin Jr.	Day of Salvation	Word of Excellence	Dwight Keith	Life Today	Bay Focus	The 700 Club (CC)		Pure Passion	Jewish Voice
A&E	CSI: Miami "Hell Night" (CC)		Criminal Minds "Empty Planet" (CC)		The First 48 (CC)		Parking Wars (CC)	Parking Wars (CC)	Parking Wars (N)	Parking Wars (N)	Parking Wars (CC)	Parking Wars (CC)
AMC	(5:30) "Field of Dreams" ('89, Fantasy) ★★★½ Kevin Costner, Amy Madigan.				"Wyatt Earp" ('94, Biography) ★★½ Kevin Costner, Dennis Quaid. Portrait traces him from boy to lawman.							
BET	106 & Park: BET's Top 10 Live (CC)				Frankie and Neffe	Frankie and Neffe	Frankie and Neffe	Frankie and Neffe	Frankie and Neffe	Frankie and Neffe	The Mo'Nique Show (CC)	
CNBC	Mad Money		Kudlow Report		The NEW Age of Wal-Mart		Executive Vision (N)		The NEW Age of Wal-Mart		Mad Money	
CNN	(4:00) The Situation Room With Wolf Blitzer		Lou Dobbs Tonight (CC)		Campbell Brown (N)		Larry King Live (N) (CC)		Anderson Cooper 360 (CC)			
COM	(4:30) The Last Shot	RENO 911! (CC)	Daily Show	The Colbert Report	Scrubs (CC)	Scrubs "My Bad"	South Park (CC)	South Park (CC)	South Park (CC)	South Park "Wing"	Daily Show	The Colbert Report
DIS	Phineas and Ferb	Phineas and Ferb	Wizards-Place	Hannah Montana	"Aladdin" ('92) ★★★½ Voices of Scott Weinger. 'G' (CC)			Phineas and Ferb	Phineas and Ferb	Hannah Montana	Wizards-Place	That's So Raven
E!	(5:00) "Never Been Kissed" ('99) ★★		E! News (N)	The Daily 10 (N)	Tempted	Kourtney & Khloe	Kourtney & Khloe	Kourtney & Khloe	Kourtney & Khloe	The Girls Next Door	Chelsea Lately (N)	E! News
ESPN	SportsCenter (Live) (CC)		E:60 (N)		30 for 30 (N)		2009 World Series of Poker (Taped)		2009 World Series of Poker (Taped)		SportsCenter (Live) (CC)	
FAM	Fresh Prince	Fresh Prince	That '70s Show	That '70s Show	America's Funniest Home Videos (CC)		America's Funniest Home Videos (CC)		America's Funniest Home Videos (CC)		The 700 Club (CC)	
FX	(5:00) "Snakes on a Plane" ('06, Horror) ★★ Samuel L. Jackson.			"Hellboy" ('04, Fantasy) ★★★ Ron Perlman, John Hurt. The son of the devil fights paranormal creatures.					Sons of Anarchy "Falx Cerebri" (N)		Sons of Anarchy "Falx Cerebri"	
HBO	(4:30) Dear God ★★	(:45) "Fred Claus" ('07, Comedy) ★★ Vince Vaughn, Paul Giamatti. 'PG' (CC)				Amelia: 1st	"Marley & Me" ('08, Comedy-Drama) ★★★ Owen Wilson, Jennifer Aniston. 'PG' (CC)				Curb-Enthsm	Wanda Sykes
HBO2	(5:00) Shrek ('01)	"Meet Dave" ('08, Comedy) ★★ Eddie Murphy. 'PG' (CC)			"Charlie Wilson's War" ('07, Drama) ★★★ Tom Hanks. 'R' (CC)			In Brooklyn	Real Time With Bill Maher (CC)		Epitafios (N Subtitled-English)	
HIST	Declassified The Taliban's jihad. (CC)		Modern Marvels Materials deflect bullets.		Kennedys: The Curse of Power (CC)				The Universe The sun. (CC)		That's Impossible Transmitting brainwaves.	
LIFE	Grey's Anatomy "Time After Time" (CC)		Grey's Anatomy "Desire" (CC)		Medium "Everything Comes to a Head"		How I Met	How I Met	Sherri "Dating Dad"	Rita Rocks (CC)	Will & Grace (CC)	Will & Grace (CC)
MAX	The Dark Knight ('08)	(:35) "Reality Bites" ('94, Drama) ★★ Winona Ryder. 'PG-13' (CC)			(:15) "Role Models" ('08, Comedy) ★★★ Seann William Scott, Paul Rudd. 'R' (CC)				"Prince of Darkness" ('87) ★★ Donald Pleasence. 'R' (CC)		(:45) Life on Top	
MAX2	(5:05) "Deception" ('08) ★½ 'R' (CC)		"Boomerang" ('92, Comedy) ★★ Eddie Murphy, Halle Berry. 'R' (CC)				"Eagle Eye" ('08, Action) ★★½ Shia LaBeouf, Michelle Monaghan. 'PG-13' (CC)				Sexo Urbano (Subtitled)	
MTV	Disaster Date (N)	Popzilla (N)	MTV Special				The City (CC)	The Hills (CC)	The Hills (N) (CC)	The City (N) (CC)	The Hills (CC)	The City (CC)
NICK	iCarly (CC)	True Jackson, VP	iCarly (CC)	SpongeBob	Malcolm-Mid.	Malcolm-Mid.	Hates Chris	Hates Chris	George Lopez (CC)	George Lopez (CC)	The Nanny (CC)	The Nanny (CC)
SHOW	(:15) "American Soldiers: A Day in Iraq" ('05, War) Curtis Morgan. iTV. 'R' (CC)				"Striptease" ('96, Drama) ★★ Demi Moore, Armand Assante. iTV. 'R' (CC)				Dexter Dexter's routines are interrupted.		Californication (iTV)	Californication (iTV)
SHOW2	The Kite Runner ('07)	"Guy X" ('05, Comedy-Drama) ★★ Jason Biggs. 'R'			(:15) "Charlie Bartlett" ('07, Comedy-Drama) ★★½ Anton Yelchin. Premiere. 'R' (CC)				Boxing Mikkel Kessler vs. Gusmyl Perdomo.			
SPIKE	CSI: Crime Scene Investigation		CSI: Crime Scene Investigation		UFC Unleashed (CC)		Deadliest Warrior		Deadliest Warrior "Shaolin Monk vs. Maori"		Surviving Disaster "Mall Shooting" (N)	
SPSO	Tom O'Brien	Jay Glazer	College Football New Mexico at Texas Tech.						Reloaded	The Final Score	Brian Billick	The Final Score
STARZ	(4:30) 88 Minutes ★	(:40) "Dan in Real Life" ('07, Romance-Comedy) ★★★ Steve Carell. 'PG-13' (CC)				(:27) "Underworld: Rise of the Lycans" ('09) ★★ Michael Sheen.			Starz Inside "Zombiemania" Horror films.		(:05) "Quarantine" ('08) ★★½ 'R' (CC)	
SYFY	Friday the 13th: The Series "Tattoo" (CC)		Scare Tactics (CC)	Scare Tactics (CC)	Scare Tactics (CC)	Scare Tactics (CC)	Scare Tactics (N)	Scare Tactics (CC)	ECW (Live)		"The Crow" ('94) ★★★ Brandon Lee. (CC)	
TBS	Seinfeld (CC)	The Office (CC)	My Name Is Earl	My Name Is Earl	The Office (CC)	The Office "Fire"	The Office (CC)	The Office (CC)	The Office (CC)	The Office (CC)	The Office (CC)	Seinfeld (CC)
TCM	(5:30) "In the French Style" ('63, Romance) ★★★ Jean Seberg.			Elvis Mitchell: Under	"Escape" ('40, Adventure) ★★★★ Norma Shearer, Robert Taylor.				"Escape Me Never" ('47, Drama) ★★ Errol Flynn, Ida Lupino. (CC)			
TDC	Cash Cab (CC)	Cash Cab (CC)	Dirty Jobs "Mule Logger" Barrel making.		Dirty Jobs Crush abandoned boats. (CC)		Dirty Jobs "High-Rise Window Washer" (N)		Ghost Lab "Tombstone" (N) (CC)		Dirty Jobs Crush abandoned boats. (CC)	
TLC	Say Yes-Dress	Say Yes-Dress	Ultimate Cake Off The Ebell in Los Angeles.		Cake Boss (CC)	Cake Boss (CC)	18 Kids-Count	18 Kids-Count	Mermaid Girl: A New Chapter (CC)		Cake Boss (CC)	Cake Boss (CC)
TMC	(:05) "The Nanny Diaries" ('07, Comedy) ★★ Scarlett Johansson. 'PG-13' (CC)				"A Mighty Heart" ('07, Docudrama) ★★★ Angelina Jolie, Dan Futterman. 'R' (CC)				"Nobel Son" ('07) Alan Rickman. A prize-winning scientist's son is kidnapped. 'R'			
TNT	Bones "Mayhem on a Cross" (CC)		Bones (CC)		Bones "The Girl in the Mask" (CC)		Bones "The Plain in the Prodigy" (CC)		HawthoRNe "No Guts, No Glory" (CC)		Saving Grace (CC)	
TOON	(5:00) "Antz" ('98) ★★★, Sharon Stone		Johnny Test (CC)	Johnny Test (CC)	Total Drama Island	Total Drama Action	Stoked	6TEEN "Dirty Work"	King of the Hill	King of the Hill	Family Guy (CC)	Family Guy (CC)
TTC	Anthony Bourdain: No Reservations Tokyo.		Bizarre Foods With Andrew Zimmern		Extreme Megastructures (CC)		Bizarre Foods With Andrew Zimmern Sicily.		Andrew Zimmern's Bizarre World "Bali" (N)		Andrew Zimmern's Bizarre World "Bali"	
TVL	Andy Griffith	Andy Griffith	Andy Griffith	Andy Griffith	3rd Rock-Sun	3rd Rock-Sun	3rd Rock-Sun	3rd Rock-Sun	3rd Rock-Sun	3rd Rock-Sun	3rd Rock-Sun	3rd Rock-Sun
UNI	Que Locura	Noticiero Univisión	Un Gancho al Corazón		En Nombre del Amor		Sortilegio		Aquí y Ahora		Primer Impacto Extra	Noticiero Univisión
USA	NCIS "Chained" (CC)		NCIS "Identity Crisis" (CC)		Law & Order: Special Victims Unit (CC)		Law & Order: Special Victims Unit "Retro"		Law & Order: Special Victims Unit (CC)		Law & Order: Special Victims Unit "Sugar"	
WGN	Becker (CC)	Becker (CC)	America's Funniest Home Videos (CC)		"Harriet the Spy" ('96, Comedy-Drama) ★★½ Michelle Trachtenberg, Rosie O'Donnell.				WGN News at Nine (N) (CC)		Scrubs (CC)	Scrubs (CC)

WEDNESDAY PRIME TIME — OCTOBER 14

	6:00	6:30	7:00	7:30	8:00	8:30	9:00	9:30	10:00	10:30	11:00	11:30
WRBL 3	WRBL Evening	Evening News	Jeopardy! (N) (CC)	Wheel of Fortune (N)	Old Christine	Gary Unmarried (N)	Criminal Minds "Hopeless" (N) (CC)		CSI: NY "Dead Reckoning" (N) (CC)		WRBL Night Watch	Late Show
WTVM 9	News	World News-Gibson	Inside Edition (CC)	Entertainment	Hank (N) (CC)	The Middle (N)	Modern Family (N)	Cougar Town (N)	Eastwick "Fleas and Casserole" (N) (CC)		News	(:35) Nightline (N)
WLTZ 38	NBC 38 News at 6	NBC Nightly News	NBC 38 News at 7	The Insider (N)	Mercy "Pulling the Goalie" (N) (CC)		Law & Order: Special Victims Unit (N)		The Jay Leno Show (N) (CC)		Everybody-Raymond	Tonight Show
WXTX 54	Hates Chris	Hates Chris	The Office (CC)	The Office (CC)	So You Think You Can Dance (N) (CC)		Glee "Takedown" (N) (CC)		FOX 54 News Ten	Seinfeld (CC)	Half & Half (CC)	King of the Hill
WJSP 28	The NewsHour With Jim Lehrer (N) (CC)		Georgia Traveler	Georgia Traveler	American Masters "Joan Baez: How Sweet the Sound" (N) (CC)			Bob Dylan: Live in Newport 1963-1965		When Life Was	Tavis Smiley (N)	Business Rpt.
WLGA 66	My Wife and Kids	My Wife and Kids	My Name Is Earl	My Name Is Earl	The 2008 Hero Awards Honors for acts of charity. (CC)				Star Trek: The Next Generation (CC)		Andy Griffith	Access Hollywood
WYBU 16	Hour of Healing with Richard Roberts		Travel the Road	Steve-Kathy	Joseph Prince	Love a Child	Life Today	Jentezen Franklin	The 700 Club (CC)		All Over the World	7th Street Theater
A&E	CSI: Miami "Speed Kills" (CC)		Criminal Minds "The Last Word" (CC)		Bounty Hunter	Bounty Hunter	Bounty Hunter	Bounty Hunter	Bounty Hunter	Bounty Hunter	Manhunters: Fugitive	Manhunters: Fugitive
AMC	(3:30) "Wyatt Earp" ('94) ★★½ Kevin Costner. Portrait traces him from boy to lawman.				"Lethal Weapon 3" ('92) ★★★ Mel Gibson. Detectives and a wild woman crush a guns-to-gangs deal. (CC)					"Starsky & Hutch" ('04) ★★½ Ben Stiller, Owen Wilson. (CC)		
BET	106 & Park: BET's Top 10 Live (CC)				"New Jack City" ('91, Crime Drama) ★★★ Wesley Snipes, Ice-T.				First In (N) (CC)	First In (CC)	The Mo'Nique Show (CC)	
CNBC	Mad Money		Kudlow Report		Biography "Enzo Ferrari" (CC)		American Greed Martin Frankel.		American Greed New Era Philanthropy.		Mad Money	
CNN	(4:00) The Situation Room With Wolf Blitzer		Lou Dobbs Tonight (CC)		Campbell Brown (N)		Larry King Live (N) (CC)		Anderson Cooper 360 (CC)			
COM	(4:30) Fifty Pills ('06)	RENO 911! (CC)	Daily Show	The Colbert Report	Scrubs (CC)	Scrubs (CC)	Nick Swardson: Seriously, Who Farted?		South Park (N) (CC)	Secret Girlfriend (N)	Daily Show	The Colbert Report
DIS	Phineas and Ferb	Phineas and Ferb	Wizards-Place	Hannah Montana	"Now You See It..." ('05, Adventure) Alyson Michalka. (CC)			Phineas and Ferb	Phineas and Ferb	Hannah Montana	Wizards-Place	That's So Raven
E!	Kourtney & Khloe	Kourtney & Khloe	E! News (N)	The Daily 10 (N)	The Girls Next Door	"Knocked Up" ('07) ★★★ Seth Rogen, Katherine Heigl. A one-night stand has an unforeseen consequence.					Chelsea Lately (N)	E! News
ESPN	SportsCenter (Live) (CC)		Baseball Tonight	College Football Live	College Football Boise State at Tulsa. (Live)						SportsCenter (Live) (CC)	
FAM	Fresh Prince	Fresh Prince	That '70s Show	That '70s Show	"Nanny McPhee" ('05, Comedy) ★★½ Emma Thompson, Colin Firth. (CC)				America's Funniest Home Videos (CC)		The 700 Club (CC)	
FX	(5:30) "Hellboy" ('04, Fantasy) ★★★ Ron Perlman, John Hurt.				"Premonition" ('07, Suspense) ★★ Sandra Bullock, Julian McMahon. Premiere.				Nip/Tuck "Don Hoberman"		Nip/Tuck "Don Hoberman"	
HBO	(5:30) "Shutter" ('08) ★½ 'PG-13' (CC)		Tell/Anything	Where the Wild	"Wanted" ('08, Action) ★★★ James McAvoy, Morgan Freeman. 'R' (CC)				Bored to Death	Curb-Enthsm	Real Time With Bill Maher (CC)	
HBO2	"Hellboy II: The Golden Army" ('08, Action) ★★★ Ron Perlman. 'PG-13' (CC)				"Outrage" ('09, Documentary) ★★★ Premiere. 'R'			"Baby Mama" ('08, Comedy) ★★½ Tina Fey. 'PG-13' (CC)			(:15) "The Bucket List" ('07) ★★ 'PG-13'	
HIST	Cities of the Underworld (CC)		Modern Marvels Da Vinci inventions. (CC)		Investigating History (CC)		Nostradamus Effect "Son of Nostradamus"		MysteryQuest "Alien Cover-Up" (N) (CC)		Conspiracy? "RFK Assassination" (CC)	
LIFE	Grey's Anatomy (Part 2 of 2) (CC)		Grey's Anatomy "Testing 1-2-3" (CC)		Medium Allison strikes an unusual deal.		"Georgia Rule" ('07, Drama) ★½ Jane Fonda, Lindsay Lohan. (CC)				Will & Grace (CC)	Will & Grace (CC)
MAX	(4:45) Shoot to Kill	(:40) "Commando" ('85) ★★ Arnold Schwarzenegger. 'R' (CC)			(:15) "Someone Like You" ('01, Romance-Comedy) ★★ Ashley Judd. 'PG-13' (CC)				"Eagle Eye" ('08, Action) ★★½ Shia LaBeouf, Michelle Monaghan. 'PG-13' (CC)			
MAX2	(5:10) "Miss Congeniality" ('00) ★★ (CC)		"Hairspray" ('07) ★★★ John Travolta. A Baltimore girl becomes an overnight celebrity.				"Cheech and Chong's Up in Smoke" ('78) ★★½ Cheech Marin.			Forbidden Science	Lingerie (CC)	(:40) Joy Ride ('01)
MTV	Disaster Date	Popzilla (N)	Pranked	Pranked	The City (CC)	The Hills (CC)	Real World/Road Rules Challenge (CC)		Real World/Road Rules Challenge (N)		Real World/Road Rules Challenge (CC)	
NICK	iCarly (CC)	True Jackson, VP	iCarly (CC)	SpongeBob	Malcolm-Mid.	Malcolm-Mid.	Hates Chris	Hates Chris	George Lopez (CC)	George Lopez (CC)	The Nanny (CC)	The Nanny (CC)
SHOW	(5:50) "The Kite Runner" ('07, Drama) ★★½ Khalid Abdalla. iTV. 'PG-13'				Full Color Football: History of the AFL		Inside the NFL NFL news and highlights.		Dexter Dexter's routines are interrupted.		Inside the NFL NFL news and highlights.	
SHOW2	The Perez Family 'R'	"Gunshy" ('98, Crime Drama) ★★½ William Petersen. 'R' (CC)			(:15) "Shaft" ('00, Action) ★★½ Samuel L. Jackson, Vanessa L. Williams. 'R'				Inside the NFL NFL news and highlights.		Fan, Goldberg	Running the Sahara
SPIKE	CSI: Crime Scene Investigation		CSI: Crime Scene Investigation		UFC Unleashed		UFC Unleashed (CC)		The Ultimate Fighter (N)		The Ultimate Fighter	
SPSO	ACC Football	Brian Billick	College Football Kentucky at South Carolina.						SEC Gridiron Live (Live)		ACC Football	The Final Score
STARZ	(5:00) "Cadillac Records" ('08) ★★★ 'R'		(6:55) "No Country for Old Men" ('07) ★★★½ Tommy Lee Jones. 'R' (CC)				Crash "Can't Explain" (CC)		"Lakeview Terrace" ('08, Suspense) ★★½ Samuel L. Jackson. 'PG-13' (CC)			
SYFY	Haunted "Seeking Asylum" (CC)		Ghost Hunters TAPS searches for a spirit.		Ghost Hunters "O.K. Corral" (CC)		Ghost Hunters "Fort Henry" (N) (CC)		Destination Truth (N) (CC)		Ghost Hunters "Fort Henry" (CC)	
TBS	Seinfeld (CC)	The Office (CC)	My Name Is Earl	MLB Pregame (CC)	MLB Baseball American League Division Series Game 5 -- Teams TBA. If necessary. (Live) (CC)							MLB Postgame
TCM	(5:30) "Duel in the Sun" ('46, Western) ★★★ Jennifer Jones, Gregory Peck. (CC)				"The Cuckoos" ('30, Comedy) ★★★ Bert Wheeler, Robert Woolsey.				"Hook, Line and Sinker" ('30, Comedy) ★½ Bert Wheeler.			Caught Plastered
TDC	Cash Cab (CC)	Cash Cab (CC)	MythBusters Exploding truck-tire. (CC)		MythBusters Bullet dropped vs. fired. (CC)		MythBusters "Duct Tape Hour" (N) (CC)		Time Warp Crushing cars. (N) (CC)		MythBusters Bullet dropped vs. fired. (CC)	
TLC	Say Yes-Dress	Say Yes-Dress	King of the Crown	King of the Crown	I Didn't Know	I Didn't Know	King of the Crown	King of the Crown	Toddlers & Tiaras (N) (CC)		King of the Crown	King of the Crown
TMC	(5:05) Fair Game 'R'	"Hot Rod" ('07, Comedy) ★★ Andy Samberg. 'PG-13'			"Fling" ('08) Brandon Routh. A couple experiment with an open relationship. 'R'				"I'm Through With White Girls (The Inevitable"			(:35) Cruel World 'R'
TNT	NUMB3RS "Greatest Hits" (CC)		CSI: NY Mac tracks a killer in cyberspace.		CSI: NY "Boo" (CC)		CSI: NY "Commuted Sentences" (CC)		Leverage "The Fairy Godparents Job"		Dark Blue "K-Town" (CC)	
TOON	"Scooby-Doo and the Loch Ness Monster"		Scooby-Doo	Ed, Edd n Eddy	Grim Adventures	"Billy & Mandy: Wrath"		The Othersiders (N)	King of the Hill	King of the Hill	Family Guy (CC)	Family Guy (CC)
TTC	Yosemite: America's Treasure (CC)		Yellowstone: America's First National Park		Extreme Alaskan Adventures (N) (CC)		Man v. Food (CC)	Man v. Food (CC)	Man v. Food "Boise"	Man v. Food (CC)	Man v. Food "Boise"	Man v. Food (CC)
TVL	Little House on the Prairie "The Odyssey"		Hogan's Heroes	Hogan's Heroes	Hogan's Heroes	Hogan's Heroes	M*A*S*H (CC)	M*A*S*H (CC)	M*A*S*H (CC)	M*A*S*H "OR"	M*A*S*H (CC)	M*A*S*H (CC)
UNI	Que Locura	Noticiero Univisión	Un Gancho al Corazón		En Nombre del Amor		Sortilegio		Don Francisco Presenta		Primer Impacto Extra	Noticiero Univisión
USA	NCIS "Blackwater" (CC)		NCIS "Leap of Faith" (CC)		NCIS "Heartland" (CC)		NCIS Gibbs hunts for the killer of a marine.		NCIS "Murder 2.0" (CC)		"Borat: Cultural Learnings of America"	
WGN	Becker (CC)	Becker (CC)	America's Funniest Home Videos (CC)		"Uncle Buck" ('89, Comedy) ★★½ John Candy, Amy Madigan. (CC)				WGN News at Nine (N) (CC)		Scrubs (CC)	Scrubs (CC)

THURSDAY PRIME TIME — OCTOBER 15

	6:00	6:30	7:00	7:30	8:00	8:30	9:00	9:30	10:00	10:30	11:00	11:30
WRBL 3	WRBL Evening	Evening News	Jeopardy! (N) (CC)	Wheel of Fortune (N)	Survivor: Samoa (N) (CC)		CSI: Crime Scene Investigation (N)		The Mentalist "Red Menace" (N) (CC)		WRBL Night Watch	Late Show
WTVM 9	News	World News-Gibson	Inside Edition (CC)	Entertainment	FlashForward "Black Swan" (N) (CC)		Grey's Anatomy "Invasion" (N) (CC)		(:01) Private Practice (N) (CC)		News	(:35) Nightline (N)
WLTZ 38	NBC 38 News at 6	NBC Nightly News	NBC 38 News at 7	The Insider (N)	Community (N) (CC)	Parks-Recreat	The Office "Mafia"	30 Rock "Season 4"	The Jay Leno Show (N) (CC)		Everybody-Raymond	Tonight Show
WXTX 54	Hates Chris	Hates Chris	The Office (CC)	The Office (CC)	Bones "A Night at the Bones Museum" (N)		Fringe "Dream Logic" (N) (CC)		FOX 54 News Ten	Seinfeld (CC)	Half & Half (CC)	King of the Hill
WJSP 28	The NewsHour With Jim Lehrer (N) (CC)		This Old House	Prep Sports Plus	Antiques Roadshow "San Antonio, Texas"		The Windsors: A Royal Family (Part 2 of 4)		"The Great Escape" ('63, War) ★★★★ Steve McQueen, James Garner.			
WLGA 66	My Wife and Kids	My Wife and Kids	My Name Is Earl	My Name Is Earl	"Pet Sematary Two" ('92, Horror) ★★ Edward Furlong, Anthony Edwards.				Star Trek: The Next Generation "Family"		Andy Griffith	Access Hollywood
WYBU 16	Hour of Healing with Richard Roberts		It's Supernatural	Giving Hope	Van Impe Pres	Gods News	Life Today	Worship Center	The 700 Club (CC)		Christians & Jews	Purpose for Life
A&E	CSI: Miami "After the Fall" (CC)		Criminal Minds "Lessons Learned" (CC)		The First 48 "Torched" (CC)		The First 48 (CC)		The First 48 "Blackout" (CC)		Crime 360 "Vantage Point" (CC)	
AMC	(5:30) "Lethal Weapon 3" ('92, Action) ★★★ Mel Gibson, Danny Glover. (CC)				"Stargate" ('94) ★★½ Kurt Russell. An artifact found in Egypt is the doorway to another world.					"Reign of Fire" ('02, Fantasy) ★★½ Christian Bale. (CC)		
BET	106 & Park: BET's Top 10 Live (CC)				"The Matrix" ('99) ★★★½ Keanu Reeves, Laurence Fishburne. A computer hacker learns his world is a computer simulation.						The Mo'Nique Show (CC)	
CNBC	Mad Money		Kudlow Report		The Oprah Effect		Swoosh! Inside Nike		Porn: Business of Pleasure		Mad Money	
CNN	(4:00) The Situation Room With Wolf Blitzer		Lou Dobbs Tonight (CC)		Campbell Brown (N)		Larry King Live (N) (CC)		Anderson Cooper 360 (CC)			
COM	(4:30) Wieners ('08)	RENO 911! (CC)	Daily Show	The Colbert Report	Scrubs "My Day Off"	Scrubs (CC)	Jeff Dunham: Arguing With Myself (CC)		Tosh.0 (N) (CC)	South Park (CC)	Daily Show	The Colbert Report
DIS	Phineas and Ferb	Phineas and Ferb	Wizards-Place	Hannah Montana	"Ratatouille" ('07, Comedy) ★★★½ Voices of Patton Oswalt, Ian Holm. 'G'				Phineas and Ferb	Hannah Montana	Wizards-Place	That's So Raven
E!	(4:30) "Knocked Up" ('07) ★★★		E! News (N)	The Daily 10 (N)	E! Investigates: Teenage Trafficking		E! Investigates: Little Girl Gone (N)		Last Days of Michael Jackson		Chelsea Lately	E! News
ESPN	SportsCenter (Live) (CC)		Baseball Tonight	College Football Cincinnati at South Florida. (Live)						SportsCenter (Live) (CC)		
FAM	Fresh Prince	Fresh Prince	That '70s Show	That '70s Show	"Teenage Mutant Ninja Turtles" ('90, Fantasy) ★★½ Judith Hoag, Elias Koteas. (CC)				America's Funniest Home Videos (CC)		The 700 Club (CC)	
FX	(5:30) "Premonition" ('07) ★★ Sandra Bullock, Julian McMahon.			"Fantastic Four" ('05) ★★ Ioan Gruffudd, Jessica Alba. Cosmic radiation grants four people unusual powers.					It's Always Sunny in	Always Sunny	It's Always Sunny in	Always Sunny
HBO	"Outrage" ('09, Documentary) ★★★ 'R'			"The Mummy: Tomb of the Dragon Emperor" ('08) ★★ Brendan Fraser. 'PG-13' (CC)				Wanda Sykes: I'm a Be Me The comic performs. (CC)			Taxicab Confessions: New York, New York	
HBO2	(5:45) "Grey Gardens" ('09, Docudrama) Drew Barrymore. (CC)			"Madagascar: Escape 2 Africa" ('08) ★★★ Voices of Ben Stiller.			"Marley & Me" ('08, Comedy-Drama) ★★★ Owen Wilson, Jennifer Aniston. 'PG' (CC)				Bored to Death	Curb-Enthsm
HIST	Conspiracy? "Lincoln Assassination" (CC)		Modern Marvels "Super Hot" (CC)		The Kennedy Assassination: Beyond Conspiracy (CC)				Gangland "Machete Slaughter" (CC)		Cities of the Underworld (CC)	
LIFE	Grey's Anatomy (CC)		Grey's Anatomy "Love/Addiction" (CC)		Medium "But for the Grace of God" (CC)		Project Runway (CC)		Project Runway (N) (CC)		Models-Runway	Project Runway
MAX	(5:50) "The Incredible Hulk" ('08) ★★★ Edward Norton. 'PG-13'			(:45) "Body of Lies" ('08) ★★½ Leonardo DiCaprio. A CIA agent plans to infiltrate a terrorist's network. 'R'					"Meet the Spartans" ('08) ★½ Sean Maguire. 'PG-13' (CC)			Swordfish ★★½
MAX2	Beverly Hillbils	(:45) "Speed Racer" ('08) ★★ Emile Hirsch. A racecar driver enters an arduous cross-country match. 'PG' (CC)					"Casino" ('95, Crime Drama) ★★★½ Robert De Niro. A mob employee makes a play for power in 1970s Las Vegas. 'R' (CC)					
MTV	Disaster Date	Popzilla (N)	Nitro Circus (CC)	Nitro Circus (CC)	Fantasy Fact.	Fantasy Fact.	Fantasy Fact.	Bully Beatdown (N)	Nitro Circus (N)	Pranked (N)	Fantasy Fact.	Bully Beatdown
NICK	iCarly (CC)	True Jackson, VP	iCarly (CC)	SpongeBob	Malcolm-Mid.	Malcolm-Mid.	Hates Chris	Hates Chris	George Lopez (CC)	George Lopez (CC)	The Nanny (CC)	The Nanny (CC)
SHOW	(5:55) "3:10 to Yuma" ('07, Western) ★★★ Russell Crowe, Christian Bale. iTV. 'R'				Dexter Dexter's routines are interrupted.		"Meet the Browns" ('08) ★★ Tyler Perry. iTV. 'PG-13'			(:45) "Shaft" ('00, Action) ★★½ Samuel L. Jackson. iTV. 'R'		
SHOW2	(4:30) The Mist ('07)	(:45) "The Eye" ('08, Horror) ★★ Jessica Alba, Alessandro Nivola. 'PG-13'				"Rambo" ('08, Action) ★★ Sylvester Stallone, Julie Benz. 'R'			Boxing Edison Miranda fights Andre Ward; from February 6, 2009.			American Sidrs
SPIKE	CSI: Crime Scene Investigation		UFC Unleashed (CC)		The Ultimate Fighter		TNA Wrestling (N) (CC)					
SPSO	ACC All-Access (N)	ACC Football	SEC Gridiron Live		College Football Virginia Union at Virginia State. (Live)							The Final Score
STARZ	(4:50) "This Christmas" ('07) ★★½ (CC)		"Seven Pounds" ('08) ★★ Will Smith. A man changes the lives of seven strangers. (CC)				(:05) "Gone Baby Gone" ('07, Mystery) ★★★ Casey Affleck. 'R' (CC)				Crash "Can't Explain" (CC)	
SYFY	Tales-Darkside	Tales-Darkside	"The Lost World: Jurassic Park" ('97, Adventure) ★★½ Jeff Goldblum. An expedition returns to monitor dinosaurs' progress. (CC)						Masters of Horror (CC)		Masters of Horror Teens meet a vampire.	
TBS	Seinfeld (CC)	The Office (CC)	My Name Is Earl	MLB Pregame (CC)	MLB Baseball National League Championship Series Game 1 -- Teams TBA. (Live) (CC)							MLB Postgame
TCM	"The Shaggy Dog" ('59, Comedy) ★★★ Fred MacMurray, Jean Hagen. (CC)				"Paper Moon" ('73, Comedy) ★★★½ Ryan O'Neal, Tatum O'Neal. (CC)				"O Brother, Where Art Thou?" ('00) ★★★ George Clooney, John Turturro.			
TDC	Cash Cab (CC)	Cash Cab (CC)	Destroyed	Destroyed	Raging Planet "Tornado" A tornado. (CC)		Discovering Ardi Hominid skeleton. (CC)				Raging Planet "Tornado" A tornado. (CC)	
TLC	Police Women of Broward County (CC)		Police Women of Broward County (CC)		Police Women of Broward County (CC)		Police Women of Broward County (N)		Mall Cops A day at the Mall of America.		Police Women of Broward County (CC)	
TMC	(:15) "Hypersonic" ('02, Action) Antonio Sabato Jr., Adam Baldwin. Premiere. 'R' (CC)				"Wonder Boys" ('00, Comedy-Drama) ★★★ Michael Douglas, Tobey Maguire. 'R'				"Mr. Brooks" ('07) ★★½ Kevin Costner. A man has a murderous alter ego. 'R' (CC)			
TNT	NUMB3RS "Pilot" (CC)		CSI: NY "Buzzkill" (CC)		CSI: NY "One Wedding and a Funeral"		"Rush Hour 2" ('01, Action) ★★ Jackie Chan, Chris Tucker. (CC)				"Rush Hour 2" ('01) ★★ Jackie Chan. (CC)	
TOON	Tom and Jerry	Johnny Test (CC)	Johnny Test (CC)	Johnny Test (CC)	Chowder (N)	Misadv. of Flapjack	Total Drama Action	Stoked (N)	King of the H

TUESDAY PRIME TIME — OCTOBER 13

	6:00	6:30	7:00	7:30	8:00	8:30	9:00	9:30	10:00	10:30	11:00	11:30
WRBL 3	WRBL Evening	Evening News	Jeopardy! (N) (CC)	Wheel of Fortune (N)	NCIS "Good Cop, Bad Cop" (N) (CC)		NCIS: Los Angeles "Search and Destroy"		The Good Wife "Fixed" (N) (CC)		WRBL Night Watch	Late Show
WTVM 9	News	World News-Gibson	Inside Edition (CC)	Entertainment	Shark Tank (N) (CC)		Dancing With the Stars Elimination. (CC)		(:01) the forgotten "Parachute Jane" (N)		News	(:35) Nightline (N)
WLTZ 38	NBC 38 News at 6	NBC Nightly News	NBC 38 News at 7	The Insider (N)	The Biggest Loser A challenge winner gets to divide the contestants into two teams. (N)				The Jay Leno Show (N) (CC)		Everybody-Raymond	Tonight Show
WXTX 54	Hates Chris	Hates Chris	The Office (CC)	The Office (CC)	Hell's Kitchen The final dinner service; chef Ramsay chooses the winner. (CC)				FOX 54 News Ten	Seinfeld (CC)	Half & Half (CC)	King of the Hill
WJSP 28	The NewsHour With Jim Lehrer (N) (CC)		Nature "Raptor Force" (CC) (DVS)		Nova "Hubble's Amazing Rescue" (N)		400 Years of the Telescope (CC) (DVS)		Frontline "Obama's War" (N) (CC) (DVS)		Tavis Smiley (N)	Business Rpt.
WLGA 66	My Wife and Kids	My Wife and Kids	My Name Is Earl	My Name Is Earl	"Child's Play" ('88) ★★½ Catherine Hicks. Woman buys killer Chucky doll for son.				Star Trek: The Next Generation (CC)		Andy Griffith	Access Hollywood
WYBU 16	Hour of Healing with Richard Roberts		Kenneth Hagin Jr.	Day of Salvation	Word of Excellence	Dwight Keith	Life Today	Bay Focus	The 700 Club (CC)		Pure Passion	Jewish Voice
A&E	CSI: Miami "Hell Night" (CC)		Criminal Minds "Empty Planet" (CC)		The First 48 (CC)		Parking Wars (CC)	Parking Wars (CC)	Parking Wars (N)	Parking Wars (N)	Parking Wars (CC)	Parking Wars (CC)
AMC	(5:30) "Field of Dreams" ('89, Fantasy) ★★★½ Kevin Costner, Amy Madigan.				"Wyatt Earp" ('94, Biography) ★★½ Kevin Costner, Dennis Quaid. Portrait traces him from boy to lawman.							
BET	106 & Park: BET's Top 10 Live (CC)				Frankie and Neffe	Frankie and Neffe	Frankie and Neffe	Frankie and Neffe	Frankie and Neffe	Frankie and Neffe	The Mo'Nique Show (CC)	
CNBC	Mad Money		Kudlow Report		The NEW Age of Wal-Mart		Executive Vision (N)		The NEW Age of Wal-Mart		Mad Money	
CNN	(4:00) The Situation Room With Wolf Blitzer		Lou Dobbs Tonight (CC)		Campbell Brown (N)		Larry King Live (N) (CC)		Anderson Cooper 360 (CC)			
COM	(4:30) The Last Shot	RENO 911! (CC)	Daily Show	The Colbert Report	Scrubs (CC)	Scrubs "My Bad"	South Park (CC)	South Park (CC)	South Park (CC)	South Park "Wing"	Daily Show	The Colbert Report
DIS	Phineas and Ferb	Phineas and Ferb	Wizards-Place	Hannah Montana	"Aladdin" ('92) ★★★½ Voices of Scott Weinger. 'G' (CC)			Phineas and Ferb	Phineas and Ferb	Hannah Montana	Wizards-Place	That's So Raven
E!	(5:00) "Never Been Kissed" ('99) ★★		E! News (N)	The Daily 10 (N)	Tempted	Kourtney & Khloe	Kourtney & Khloe	Kourtney & Khloe	Kourtney & Khloe	The Girls Next Door	Chelsea Lately (N)	E! News
ESPN	SportsCenter (Live) (CC)		E:60 (N)		30 for 30 (N)		2009 World Series of Poker (Taped)		2009 World Series of Poker (Taped)		SportsCenter (Live) (CC)	
FAM	Fresh Prince	Fresh Prince	That '70s Show	That '70s Show	America's Funniest Home Videos (CC)		America's Funniest Home Videos (CC)		America's Funniest Home Videos (CC)		The 700 Club (CC)	
FX	(5:00) "Snakes on a Plane" ('06, Horror) ★★ Samuel L. Jackson.			"Hellboy" ('04, Fantasy) ★★★ Ron Perlman, John Hurt. The son of the devil fights paranormal creatures.					Sons of Anarchy "Falx Cerebri" (N)		Sons of Anarchy "Falx Cerebri"	
HBO	(4:30) Dear God ★★	(:45) "Fred Claus" ('07, Comedy) ★★ Vince Vaughn, Paul Giamatti. 'PG' (CC)				Amelia: 1st	"Marley & Me" ('08, Comedy-Drama) ★★★ Owen Wilson, Jennifer Aniston. 'PG' (CC)				Curb-Enthsm	Wanda Sykes
HBO2	(5:00) Shrek ('01)	"Meet Dave" ('08, Comedy) ★★ Eddie Murphy. 'PG' (CC)			"Charlie Wilson's War" ('07, Drama) ★★★ Tom Hanks. 'R' (CC)			In Brooklyn	Real Time With Bill Maher (CC)		Epitafios (N Subtitled-English)	
HIST	Declassified The Taliban's jihad. (CC)		Modern Marvels Materials deflect bullets.		Kennedys: The Curse of Power (CC)				The Universe The sun. (CC)		That's Impossible Transmitting brainwaves.	
LIFE	Grey's Anatomy "Time After Time" (CC)		Grey's Anatomy "Desire" (CC)		Medium "Everything Comes to a Head"		How I Met	How I Met	Sherri "Dating Dad"	Rita Rocks (CC)	Will & Grace (CC)	Will & Grace (CC)
MAX	The Dark Knight ('08)	(:35) "Reality Bites" ('94, Drama) ★★ Winona Ryder. 'PG-13' (CC)			(:15) "Role Models" ('08, Comedy) ★★★ Seann William Scott, Paul Rudd. 'R' (CC)				"Prince of Darkness" ('87) ★★ Donald Pleasence. 'R' (CC)		(:45) Life on Top	
MAX2	(5:05) "Deception" ('08) ★½ 'R' (CC)		"Boomerang" ('92, Comedy) ★★ Eddie Murphy. Halle Berry. 'R' (CC)				"Eagle Eye" ('08, Action) ★★½ Shia LaBeouf, Michelle Monaghan. 'PG-13' (CC)				Sexo Urbano (Subtitled)	
MTV	Disaster Date (N)	Popzilla (N)	MTV Special				The City (CC)	The Hills (CC)	The Hills (N) (CC)	The City (N) (CC)	The Hills (CC)	The City (CC)
NICK	iCarly (CC)	True Jackson, VP	iCarly (CC)	SpongeBob	Malcolm-Mid.	Malcolm-Mid.	Hates Chris	Hates Chris	George Lopez (CC)	George Lopez (CC)	The Nanny (CC)	The Nanny (CC)
SHOW	(:15) "American Soldiers: A Day in Iraq" ('05, War) Curtis Morgan. iTV. 'R' (CC)				"Striptease" ('96, Drama) ★★ Demi Moore, Armand Assante. iTV. 'R' (CC)				Dexter Dexter's routines are interrupted.		Californication (iTV)	Californication (iTV)
SHOW2	The Kite Runner ('07)	"Guy X" ('05, Comedy-Drama) ★★ Jason Biggs. 'R'			(:15) "Charlie Bartlett" ('07, Comedy-Drama) ★★½ Anton Yelchin. Premiere. 'R' (CC)				Boxing Mikkel Kessler vs. Gusmyl Perdomo.			
SPIKE	CSI: Crime Scene Investigation		CSI: Crime Scene Investigation		UFC Unleashed (CC)		Deadliest Warrior		Deadliest Warrior "Shaolin Monk vs. Maori"		Surviving Disaster "Mall Shooting" (N)	
SPSO	Tom O'Brien	Jay Glazer	College Football New Mexico at Texas Tech.						Reloaded	The Final Score	Brian Billick	The Final Score
STARZ	(4:30) 88 Minutes ★	(:40) "Dan in Real Life" ('07, Romance-Comedy) ★★★ Steve Carell. 'PG-13' (CC)				(:27) "Underworld: Rise of the Lycans" ('09) ★★ Michael Sheen.			Starz Inside "Zombiemania" Horror films.		(:05) "Quarantine" ('08) ★★½ 'R' (CC)	
SYFY	Friday the 13th: The Series "Tattoo" (CC)		Scare Tactics (CC)	Scare Tactics (CC)	Scare Tactics (CC)	Scare Tactics (CC)	Scare Tactics (N)	Scare Tactics (CC)	ECW (Live)		"The Crow" ('94) ★★★ Brandon Lee. (CC)	
TBS	Seinfeld (CC)	The Office (CC)	My Name Is Earl	My Name Is Earl	The Office (CC)	The Office "Fire"	The Office (CC)	The Office (CC)	The Office (CC)	The Office (CC)	The Office (CC)	Seinfeld (CC)
TCM	(5:30) "In the French Style" ('63, Romance) ★★★ Jean Seberg.		Elvis Mitchell: Under		"Escape" ('40, Adventure) ★★★★ Norma Shearer, Robert Taylor.				"Escape Me Never" ('47, Drama) ★★ Errol Flynn, Ida Lupino. (CC)			
TDC	Cash Cab (CC)	Cash Cab (CC)	Dirty Jobs "Mule Logger" Barrel making.		Dirty Jobs Crush abandoned boats. (CC)		Dirty Jobs "High-Rise Window Washer" (N)		Ghost Lab "Tombstone" (N) (CC)		Dirty Jobs Crush abandoned boats. (CC)	
TLC	Say Yes-Dress	Say Yes-Dress	Ultimate Cake Off The Ebell in Los Angeles.		Cake Boss (CC)	Cake Boss (CC)	18 Kids-Count	18 Kids-Count	Mermaid Girl: A New Chapter (CC)		Cake Boss (CC)	Cake Boss (CC)
TMC	(:05) "The Nanny Diaries" ('07, Comedy) ★★ Scarlett Johansson. 'PG-13' (CC)				"A Mighty Heart" ('07, Docudrama) ★★★ Angelina Jolie, Dan Futterman. 'R' (CC)				"Nobel Son" ('07) Alan Rickman. A prize-winning scientist's son is kidnapped. 'R'			
TNT	Bones "Mayhem on a Cross" (CC)		Bones (CC)		Bones "The Girl in the Mask" (CC)		Bones "The Plain in the Prodigy" (CC)		HawthoRNe "No Guts, No Glory" (CC)		Saving Grace (CC)	
TOON	(5:00) "Antz" ('98) ★★★, Sharon Stone		Johnny Test (CC)	Johnny Test (CC)	Total Drama Island	Total Drama Action	Stoked	6TEEN "Dirty Work"	King of the Hill	King of the Hill	Family Guy (CC)	Family Guy (CC)
TTC	Anthony Bourdain: No Reservations Tokyo.		Bizarre Foods With Andrew Zimmern		Extreme Megastructures (CC)		Bizarre Foods With Andrew Zimmern Sicily.		Andrew Zimmern's Bizarre World "Bali" (N)		Andrew Zimmern's Bizarre World "Bali"	
TVL	Andy Griffith	Andy Griffith	Andy Griffith	Andy Griffith	3rd Rock-Sun	3rd Rock-Sun	3rd Rock-Sun	3rd Rock-Sun	3rd Rock-Sun	3rd Rock-Sun	3rd Rock-Sun	3rd Rock-Sun
UNI	Que Locura	Noticiero Univisión	Un Gancho al Corazón		En Nombre del Amor		Sortilegio		Aquí y Ahora		Primer Impacto Extra	Noticiero Univisión
USA	NCIS "Chained" (CC)		NCIS "Identity Crisis" (CC)		Law & Order: Special Victims Unit (CC)		Law & Order: Special Victims Unit "Retro"		Law & Order: Special Victims Unit (CC)		Law & Order: Special Victims Unit "Sugar"	
WGN	Becker (CC)	Becker (CC)	America's Funniest Home Videos (CC)		"Harriet the Spy" ('96, Comedy-Drama) ★★½ Michelle Trachtenberg, Rosie O'Donnell.				WGN News at Nine (N) (CC)		Scrubs (CC)	Scrubs (CC)

WEDNESDAY PRIME TIME — OCTOBER 14

	6:00	6:30	7:00	7:30	8:00	8:30	9:00	9:30	10:00	10:30	11:00	11:30
WRBL 3	WRBL Evening	Evening News	Jeopardy! (N) (CC)	Wheel of Fortune (N)	Old Christine	Gary Unmarried (N)	Criminal Minds "Hopeless" (N) (CC)		CSI: NY "Dead Reckoning" (N) (CC)		WRBL Night Watch	Late Show
WTVM 9	News	World News-Gibson	Inside Edition (CC)	Entertainment	Hank (N) (CC)	The Middle (N)	Modern Family (N)	Cougar Town (N)	Eastwick "Fleas and Casserole" (N) (CC)		News	(:35) Nightline (N)
WLTZ 38	NBC 38 News at 6	NBC Nightly News	NBC 38 News at 7	The Insider (N)	Mercy "Pulling the Goalie" (N) (CC)		Law & Order: Special Victims Unit (N)		The Jay Leno Show (N) (CC)		Everybody-Raymond	Tonight Show
WXTX 54	Hates Chris	Hates Chris	The Office (CC)	The Office (CC)	So You Think You Can Dance (N) (CC)		Glee "Takedown" (N) (CC)		FOX 54 News Ten	Seinfeld (CC)	Half & Half (CC)	King of the Hill
WJSP 28	The NewsHour With Jim Lehrer (N) (CC)		Georgia Traveler	Georgia Traveler	American Masters "Joan Baez: How Sweet the Sound" (N) (CC)			Bob Dylan: Live in Newport 1963-1965	When Life Was		Tavis Smiley (N)	Business Rpt.
WLGA 66	My Wife and Kids	My Wife and Kids	My Name Is Earl	My Name Is Earl	The 2008 Hero Awards Honors for acts of charity. (CC)				Star Trek: The Next Generation (CC)		Andy Griffith	Access Hollywood
WYBU 16	Hour of Healing with Richard Roberts		Travel the Road	Steve-Kathy	Joseph Prince	Love a Child	Life Today	Jentezen Franklin	The 700 Club (CC)		All Over the World	7th Street Theater
A&E	CSI: Miami "Speed Kills" (CC)		Criminal Minds "The Last Word" (CC)		Bounty Hunter	Bounty Hunter	Bounty Hunter	Bounty Hunter	Bounty Hunter	Bounty Hunter	Manhunters: Fugitive	Manhunters: Fugitive
AMC	(3:30) "Wyatt Earp" ('94) ★★½ Kevin Costner. Portrait traces him from boy to lawman.				"Lethal Weapon 3" ('92) ★★★ Mel Gibson. Detectives and a wild woman crush a guns-to-gangs deal. (CC)					"Starsky & Hutch" ('04) ★★½ Ben Stiller, Owen Wilson. (CC)		
BET	106 & Park: BET's Top 10 Live (CC)				"New Jack City" ('91, Crime Drama) ★★★ Wesley Snipes, Ice-T.				First In (N) (CC)	First In (CC)	The Mo'Nique Show (CC)	
CNBC	Mad Money		Kudlow Report		Biography "Enzo Ferrari" (CC)		American Greed Martin Frankel.		American Greed New Era Philanthropy.		Mad Money	
CNN	(4:00) The Situation Room With Wolf Blitzer		Lou Dobbs Tonight (CC)		Campbell Brown (N)		Larry King Live (N) (CC)		Anderson Cooper 360 (CC)			
COM	(4:30) Fifty Pills ('06)	RENO 911! (CC)	Daily Show	The Colbert Report	Scrubs (CC)	Scrubs (CC)	Nick Swardson: Seriously, Who Farted?		South Park (N) (CC)	Secret Girlfriend (N)	Daily Show	The Colbert Report
DIS	Phineas and Ferb	Phineas and Ferb	Wizards-Place	Hannah Montana	"Now You See It..." ('05, Adventure) Alyson Michalka. (CC)			Phineas and Ferb	Phineas and Ferb	Hannah Montana	Wizards-Place	That's So Raven
E!	Kourtney & Khloe	Kourtney & Khloe	E! News (N)	The Daily 10 (N)	The Girls Next Door	"Knocked Up" ('07) ★★★ Seth Rogen, Katherine Heigl. A one-night stand has an unforeseen consequence.					Chelsea Lately (N)	E! News
ESPN	SportsCenter (Live) (CC)		Baseball Tonight	College Football Live	College Football Boise State at Tulsa. (Live)						SportsCenter (Live) (CC)	
FAM	Fresh Prince	Fresh Prince	That '70s Show	That '70s Show	"Nanny McPhee" ('05, Comedy) ★★½ Emma Thompson, Colin Firth. (CC)				America's Funniest Home Videos (CC)		The 700 Club (CC)	
FX	(5:30) "Hellboy" ('04, Fantasy) ★★★ Ron Perlman, John Hurt.				"Premonition" ('07, Suspense) ★★ Sandra Bullock, Julian McMahon. Premiere.				Nip/Tuck "Don Hoberman"		Nip/Tuck "Don Hoberman"	
HBO	(5:30) "Shutter" ('08) ★½ 'PG-13' (CC)		Tell/Anything	Where the Wild	"Wanted" ('08, Action) ★★★ James McAvoy, Morgan Freeman. 'R' (CC)				Bored to Death	Curb-Enthsm	Real Time With Bill Maher (CC)	
HBO2	"Hellboy II: The Golden Army" ('08, Action) ★★★ Ron Perlman. 'PG-13' (CC)				"Outrage" ('09, Documentary) ★★★ Premiere. 'R'			"Baby Mama" ('08, Comedy) ★★½ Tina Fey. 'PG-13' (CC)			(:15) "The Bucket List" ('07) ★★ 'PG-13'	
HIST	Cities of the Underworld (CC)		Modern Marvels Da Vinci inventions. (CC)		Investigating History (CC)		Nostradamus Effect "Son of Nostradamus"		MysteryQuest "Alien Cover-Up" (N) (CC)		Conspiracy? "RFK Assassination" (CC)	
LIFE	Grey's Anatomy (Part 2 of 2) (CC)		Grey's Anatomy "Testing 1-2-3" (CC)		Medium Allison strikes an unusual deal.		"Georgia Rule" ('07, Drama) ★½ Jane Fonda, Lindsay Lohan. (CC)				Will & Grace (CC)	Will & Grace (CC)
MAX	(4:45) Shoot to Kill	(:40) "Commando" ('85) ★★ Arnold Schwarzenegger. 'R' (CC)			(:15) "Someone Like You" ('01, Romance-Comedy) ★★ Ashley Judd. 'PG-13' (CC)				"Eagle Eye" ('08, Action) ★★½ Shia LaBeouf, Michelle Monaghan. 'PG-13' (CC)			
MAX2	(5:10) "Miss Congeniality" ('00) ★★ (CC)		"Hairspray" ('07) ★★★ John Travolta. A Baltimore girl becomes an overnight celebrity.				"Cheech and Chong's Up in Smoke" ('78) ★★½ Cheech Marin.			Forbidden Science	Lingerie (CC)	(:40) Joy Ride ('01)
MTV	Disaster Date	Popzilla (N)	Pranked	Pranked	The City (CC)	The Hills (CC)	Real World/Road Rules Challenge (CC)		Real World/Road Rules Challenge (N)		Real World/Road Rules Challenge (CC)	
NICK	iCarly (CC)	True Jackson, VP	iCarly (CC)	SpongeBob	Malcolm-Mid.	Malcolm-Mid.	Hates Chris	Hates Chris	George Lopez (CC)	George Lopez (CC)	The Nanny (CC)	The Nanny (CC)
SHOW	(5:50) "The Kite Runner" ('07, Drama) ★★½ Khalid Abdalla. iTV. 'PG-13'				Full Color Football: History of the AFL		Inside the NFL NFL news and highlights.		Dexter Dexter's routines are interrupted.		Inside the NFL NFL news and highlights.	
SHOW2	The Perez Family 'R'	"Gunshy" ('98, Crime Drama) ★★½ William Petersen. 'R' (CC)			(:15) "Shaft" ('00, Action) ★★½ Samuel L. Jackson, Vanessa L. Williams. 'R'				Inside the NFL NFL news and highlights.		Fan, Goldberg	Running the Sahara
SPIKE	CSI: Crime Scene Investigation		CSI: Crime Scene Investigation		UFC Unleashed		UFC Unleashed (CC)		The Ultimate Fighter (N)		The Ultimate Fighter	
SPSO	ACC Football	Brian Billick	College Football Kentucky at South Carolina.						SEC Gridiron Live (Live)		ACC Football	The Final Score
STARZ	(5:00) "Cadillac Records" ('08) ★★★ 'R'		(6:55) "No Country for Old Men" ('07) ★★★½ Tommy Lee Jones. 'R' (CC)				Crash "Can't Explain" (CC)		"Lakeview Terrace" ('08, Suspense) ★★½ Samuel L. Jackson. 'PG-13' (CC)			
SYFY	Haunted "Seeking Asylum" (CC)		Ghost Hunters TAPS searches for a spirit.		Ghost Hunters "O.K. Corral" (CC)		Ghost Hunters "Fort Henry" (N) (CC)		Destination Truth (N) (CC)		Ghost Hunters "Fort Henry" (CC)	
TBS	Seinfeld (CC)	The Office (CC)	My Name Is Earl	MLB Pregame (CC)	MLB Baseball American League Division Series Game 5 -- Teams TBA. If necessary. (Live) (CC)							MLB Postgame
TCM	(5:30) "Duel in the Sun" ('46, Western) ★★★ Jennifer Jones, Gregory Peck. (CC)				"The Cuckoos" ('30, Comedy) ★★★ Bert Wheeler, Robert Woolsey.				"Hook, Line and Sinker" ('30, Comedy) ★½ Bert Wheeler.			Caught Plastered
TDC	Cash Cab (CC)	Cash Cab (CC)	MythBusters Exploding truck-tire. (CC)		MythBusters Bullet dropped vs. fired. (CC)		MythBusters "Duct Tape Hour" (N) (CC)		Time Warp Crushing cars. (N) (CC)		MythBusters Bullet dropped vs. fired. (CC)	
TLC	Say Yes-Dress	Say Yes-Dress	King of the Crown	King of the Crown	I Didn't Know	I Didn't Know	King of the Crown	King of the Crown	Toddlers & Tiaras (N) (CC)		King of the Crown	King of the Crown
TMC	(5:05) Fair Game 'R'	"Hot Rod" ('07, Comedy) ★★ Andy Samberg. 'PG-13'			"Fling" ('08) Brandon Routh. A couple experiment with an open relationship. 'R'				"I'm Through With White Girls (The Inevitable"			(:35) Cruel World 'R'
TNT	NUMB3RS "Greatest Hits" (CC)		CSI: NY Mac tracks a killer in cyberspace.		CSI: NY "Boo" (CC)		CSI: NY "Commuted Sentences" (CC)		Leverage "The Fairy Godparents Job"		Dark Blue "K-Town" (CC)	
TOON	"Scooby-Doo and the Loch Ness Monster"		Scooby-Doo	Ed, Edd n Eddy	Grim Adventures	"Billy & Mandy: Wrath"		The Othersiders (N)	King of the Hill	King of the Hill	Family Guy (CC)	Family Guy (CC)
TTC	Yosemite: America's Treasure (CC)		Yellowstone: America's First National Park		Extreme Alaskan Adventures (N) (CC)		Man v. Food (CC)	Man v. Food (CC)	Man v. Food "Boise"	Man v. Food (CC)	Man v. Food "Boise"	Man v. Food (CC)
TVL	Little House on the Prairie "The Odyssey"		Hogan's Heroes	Hogan's Heroes	Hogan's Heroes	Hogan's Heroes	M*A*S*H (CC)	M*A*S*H (CC)	M*A*S*H (CC)	M*A*S*H "OR"	M*A*S*H (CC)	M*A*S*H (CC)
UNI	Que Locura	Noticiero Univisión	Un Gancho al Corazón		En Nombre del Amor		Sortilegio		Don Francisco Presenta		Primer Impacto Extra	Noticiero Univisión
USA	NCIS "Blackwater" (CC)		NCIS "Leap of Faith" (CC)		NCIS "Heartland" (CC)		NCIS Gibbs hunts for the killer of a marine.		NCIS "Murder 2.0" (CC)		"Borat: Cultural Learnings of America"	
WGN	Becker (CC)	Becker (CC)	America's Funniest Home Videos (CC)		"Uncle Buck" ('89, Comedy) ★★½ John Candy, Amy Madigan. (CC)				WGN News at Nine (N) (CC)		Scrubs (CC)	Scrubs (CC)

THURSDAY PRIME TIME — OCTOBER 15

	6:00	6:30	7:00	7:30	8:00	8:30	9:00	9:30	10:00	10:30	11:00	11:30
WRBL 3	WRBL Evening	Evening News	Jeopardy! (N) (CC)	Wheel of Fortune (N)	Survivor: Samoa (N) (CC)		CSI: Crime Scene Investigation (N)		The Mentalist "Red Menace" (N) (CC)		WRBL Night Watch	Late Show
WTVM 9	News	World News-Gibson	Inside Edition (CC)	Entertainment	FlashForward "Black Swan" (N) (CC)		Grey's Anatomy "Invasion" (N) (CC)		(:01) Private Practice (N) (CC)		News	(:35) Nightline (N)
WLTZ 38	NBC 38 News at 6	NBC Nightly News	NBC 38 News at 7	The Insider (N)	Community (N) (CC)	Parks-Recreat	The Office "Mafia"	30 Rock "Season 4"	The Jay Leno Show (N) (CC)		Everybody-Raymond	Tonight Show
WXTX 54	Hates Chris	Hates Chris	The Office (CC)	The Office (CC)	Bones "A Night at the Bones Museum" (N)		Fringe "Dream Logic" (N) (CC)		FOX 54 News Ten	Seinfeld (CC)	Half & Half (CC)	King of the Hill
WJSP 28	The NewsHour With Jim Lehrer (N) (CC)		This Old House	Prep Sports Plus	Antiques Roadshow "San Antonio, Texas"		The Windsors: A Royal Family (Part 2 of 4)		"The Great Escape" ('63, War) ★★★★ Steve McQueen, James Garner.			
WLGA 66	My Wife and Kids	My Wife and Kids	My Name Is Earl	My Name Is Earl	"Pet Sematary Two" ('92, Horror) ★★ Edward Furlong, Anthony Edwards.				Star Trek: The Next Generation "Family"		Andy Griffith	Access Hollywood
WYBU 16	Hour of Healing with Richard Roberts		It's Supernatural	Giving Hope	Van Impe Pres	Gods News	Life Today	Worship Center	The 700 Club (CC)		Christians & Jews	Purpose for Life
A&E	CSI: Miami "After the Fall" (CC)		Criminal Minds "Lessons Learned" (CC)		The First 48 "Torched" (CC)		The First 48 (CC)		The First 48 "Blackout" (CC)		Crime 360 "Vantage Point" (CC)	
AMC	(5:30) "Lethal Weapon 3" ('92, Action) ★★★ Mel Gibson, Danny Glover. (CC)				"Stargate" ('94) ★★½ Kurt Russell. An artifact found in Egypt is the doorway to another world.					"Reign of Fire" ('02, Fantasy) ★★½ Christian Bale. (CC)		
BET	106 & Park: BET's Top 10 Live (CC)				"The Matrix" ('99) ★★★½ Keanu Reeves, Laurence Fishburne. A computer hacker learns his world is a computer simulation.						The Mo'Nique Show (CC)	
CNBC	Mad Money		Kudlow Report		The Oprah Effect		Swoosh! Inside Nike		Porn: Business of Pleasure		Mad Money	
CNN	(4:00) The Situation Room With Wolf Blitzer		Lou Dobbs Tonight (CC)		Campbell Brown (N)		Larry King Live (N) (CC)		Anderson Cooper 360 (CC)			
COM	(4:30) Wieners ('08)	RENO 911! (CC)	Daily Show	The Colbert Report	Scrubs "My Day Off"	Scrubs (CC)	Jeff Dunham: Arguing With Myself (CC)		Tosh.0 (N) (CC)	South Park (CC)	Daily Show	The Colbert Report
DIS	Phineas and Ferb	Phineas and Ferb	Wizards-Place	Hannah Montana	"Ratatouille" ('07, Comedy) ★★★½ Voices of Patton Oswalt, Ian Holm. 'G'				Phineas and Ferb	Hannah Montana	Wizards-Place	That's So Raven
E!	(4:30) "Knocked Up" ('07) ★★★		E! News (N)	The Daily 10 (N)	E! Investigates: Teenage Trafficking		E! Investigates: Little Girl Gone (N)		Last Days of Michael Jackson		Chelsea Lately	E! News
ESPN	SportsCenter (Live) (CC)		Baseball Tonight	College Football Cincinnati at South Florida. (Live)						SportsCenter (Live) (CC)		
FAM	Fresh Prince	Fresh Prince	That '70s Show	That '70s Show	"Teenage Mutant Ninja Turtles" ('90, Fantasy) ★★½ Judith Hoag, Elias Koteas. (CC)				America's Funniest Home Videos (CC)		The 700 Club (CC)	
FX	(5:30) "Premonition" ('07) ★★ Sandra Bullock, Julian McMahon.			"Fantastic Four" ('05) ★★ Ioan Gruffudd, Jessica Alba. Cosmic radiation grants four people unusual powers.					It's Always Sunny in	Always Sunny	It's Always Sunny in	Always Sunny
HBO	"Outrage" ('09, Documentary) ★★★ 'R'			"The Mummy: Tomb of the Dragon Emperor" ('08) ★★ Brendan Fraser. 'PG-13' (CC)				Wanda Sykes: I'ma Be Me The comic performs. (CC)			Taxicab Confessions: New York, New York	
HBO2	(5:45) "Grey Gardens" ('09, Docudrama) Drew Barrymore. (CC)			"Madagascar: Escape 2 Africa" ('08) ★★★ Voices of Ben Stiller.			"Marley & Me" ('08, Comedy-Drama) ★★★ Owen Wilson, Jennifer Aniston. 'PG' (CC)				Bored to Death	Curb-Enthsm
HIST	Conspiracy? "Lincoln Assassination" (CC)		Modern Marvels "Super Hot" (CC)		The Kennedy Assassination: Beyond Conspiracy (CC)				Gangland "Machete Slaughter" (CC)		Cities of the Underworld (CC)	
LIFE	Grey's Anatomy (CC)		Grey's Anatomy "Love/Addiction" (CC)		Medium "But for the Grace of God" (CC)		Project Runway (CC)		Project Runway (N) (CC)		Models-Runway	Project Runway
MAX	(5:50) "The Incredible Hulk" ('08) ★★★ Edward Norton. 'PG-13'			(:45) "Body of Lies" ('08) ★★½ Leonardo DiCaprio. A CIA agent plans to infiltrate a terrorist's network. 'R'					"Meet the Spartans" ('08) ★½ Sean Maguire. 'PG-13' (CC)			Swordfish ★★½
MAX2	Beverly Hillbils	(:45) "Speed Racer" ('08) ★★ Emile Hirsch. A racecar driver enters an arduous cross-country match. 'PG' (CC)					"Casino" ('95, Crime Drama) ★★★½ Robert De Niro. A mob employee makes a play for power in 1970s Las Vegas. 'R' (CC)					
MTV	Disaster Date	Popzilla (N)	Nitro Circus (CC)	Nitro Circus (CC)	Fantasy Fact.	Fantasy Fact.	Fantasy Fact.	Bully Beatdown (N)	Nitro Circus (N)	Pranked (N)	Fantasy Fact.	Bully Beatdown
NICK	iCarly (CC)	True Jackson, VP	iCarly (CC)	SpongeBob	Malcolm-Mid.	Malcolm-Mid.	Hates Chris	Hates Chris	George Lopez (CC)	George Lopez (CC)	The Nanny (CC)	The Nanny (CC)
SHOW	(5:55) "3:10 to Yuma" ('07, Western) ★★★ Russell Crowe, Christian Bale. iTV. 'R'				Dexter Dexter's routines are interrupted.		"Meet the Browns" ('08) ★★ Tyler Perry. iTV. 'PG-13'			(:45) "Shaft" ('00, Action) ★★½ Samuel L. Jackson. iTV. 'R'		
SHOW2	(4:30) The Mist ('07)	(:45) "The Eye" ('08, Horror) ★★ Jessica Alba, Alessandro Nivola. 'PG-13'				"Rambo" ('08, Action) ★★ Sylvester Stallone, Julie Benz. 'R'			Boxing Edison Miranda fights Andre Ward; from February 6, 2009.			American Sidrs
SPIKE	CSI: Crime Scene Investigation		UFC Unleashed (CC)		The Ultimate Fighter		TNA Wrestling (N) (CC)					
SPSO	ACC All-Access (N)	ACC Football	SEC Gridiron Live		College Football Virginia Union at Virginia State. (Live)							The Final Score
STARZ	(4:50) "This Christmas" ('07) ★★½ (CC)		"Seven Pounds" ('08) ★★ Will Smith. A man changes the lives of seven strangers. (CC)				(:05) "Gone Baby Gone" ('07, Mystery) ★★★ Casey Affleck. 'R' (CC)				Crash "Can't Explain" (CC)	
SYFY	Tales-Darkside	Tales-Darkside	"The Lost World: Jurassic Park" ('97, Adventure) ★★½ Jeff Goldblum. An expedition returns to monitor dinosaurs' progress. (CC)						Masters of Horror (CC)		Masters of Horror Teens meet a vampire.	
TBS	Seinfeld (CC)	The Office (CC)	My Name Is Earl	MLB Pregame (CC)	MLB Baseball National League Championship Series Game 1 -- Teams TBA. (Live) (CC)							MLB Postgame
TCM	"The Shaggy Dog" ('59, Comedy) ★★★ Fred MacMurray, Jean Hagen. (CC)				"Paper Moon" ('73, Comedy) ★★★½ Ryan O'Neal, Tatum O'Neal. (CC)				"O Brother, Where Art Thou?" ('00) ★★★ George Clooney, John Turturro.			
TDC	Cash Cab (CC)	Cash Cab (CC)	Destroyed	Destroyed	Raging Planet "Tornado" A tornado. (CC)		Discovering Ardi Hominid skeleton. (CC)				Raging Planet "Tornado" A tornado. (CC)	
TLC	Police Women of Broward County (CC)		Police Women of Broward County (CC)		Police Women of Broward County (CC)		Police Women of Broward County (N)		Mall Cops A day at the Mall of America.		Police Women of Broward County (CC)	
TMC	(:15) "Hypersonic" ('02, Action) Antonio Sabato Jr., Adam Baldwin. Premiere. 'R' (CC)				"Wonder Boys" ('00, Comedy-Drama) ★★★ Michael Douglas, Tobey Maguire. 'R'				"Mr. Brooks" ('07) ★★½ Kevin Costner. A man has a murderous alter ego. 'R' (CC)			
TNT	NUMB3RS "Pilot" (CC)		CSI: NY "Buzzkill" (CC)		CSI: NY "One Wedding and a Funeral"		"Rush Hour 2" ('01, Action) ★★ Jackie Chan, Chris Tucker. (CC)				"Rush Hour 2" ('01) ★★ Jackie Chan. (CC)	
TOON	Tom and Jerry	Johnny Test (CC)	Johnny Test (CC)	Johnny Test (CC)	Chowder (N)	Misadv. of Flapjack	Total Drama Action	Stoked (N)	King of the Hill	King of the

JDkinder's
Furniture Dreamrooms

All SEC Games on the BIG Screen TV w/FREE Refreshments!

FALL FREE FURNITURE SALE

BUY $1000 IN FURNITURE...GET $150 FREE
BUY $2000 IN FURNITURE...GET $300 FREE
BUY $3000 IN FURNITURE...GET $450 FREE
BUY $4000 IN FURNITURE...GET $600 FREE

PLUS INTEREST FREE FINANCING FOR 12 MONTHS



Counter Height Table with 2 Benches, 2 Stools & Corner Stool



Double Reclining Sofa & Console Loveseat



King Size Canopy Bed, Dresser with Mirror & 1 Nightstand



King Size Platform Bed, Dresser with Mirror & 1 Nightstand. Dark Mahogony Finish



LANE SECTIONAL

SALE INCLUDES:

- LIVING ROOMS
- LEATHER COLLECTION
- RECLINERS
- DINNING ROOMS
- BUFFETS & HUTCHES
- DINETTES
- WALL MIRRORS
- RUGS
- SILK TREES & PLANTS
- DECORATIVE ACCESSORIES
- COMPUTER DESKS
- HOME OFFICE
- SLEEPER SOFAS
- ENTERTAINMENT CENTERS
- BOOK CASES

NOT VALID ON LAYAWAYS, HOLD ITEMS, OR PRIOR PURCHASES
NOT GOOD WITH ANY OTHER OFFERS OR COUPONS.
*SEE STORE FOR COMPLETE DETAILS

EXAMPLE

SOFA $598
LOVESEAT $578
CHAIR $398
CURIO $498

TOTAL SALE $2072

PLUS $300 IN FREE FURNITURE

FERN STAND $99
AREA RUG $99
WALL MIRROR ..$100

YOURS FREE $299

FINAL DAYS

Serta TRUCKLOAD SALE

SPECIAL PURCHASE QUEEN SIZE VAL-LEYVIEW EURO TOP SET
$398.88

SERTAPEDIC; QUEEN SIZE RAVINIA SUPER PILLOW TOP SET
$598.88

ALL IMAGES ARE USED FOR ILLUSTRATION PURPOSES ONLY. MERCHANDISE MAY VARY IN STYLE AND COLOR.

JDkinder's Furniture Dreamrooms

PLUS J.D. Kids & Kool Teens
THE ONLY KIDS FURNITURE STORE IN TOWN

MON-FRI 10AM-8PM • SAT 10AM-7PM • SUN 1-6PM
706-576-6717 • 1-800-266-1285

www.kinders-col com

BENNING BAZAAR THIS WEEKEND ~ SEE A6

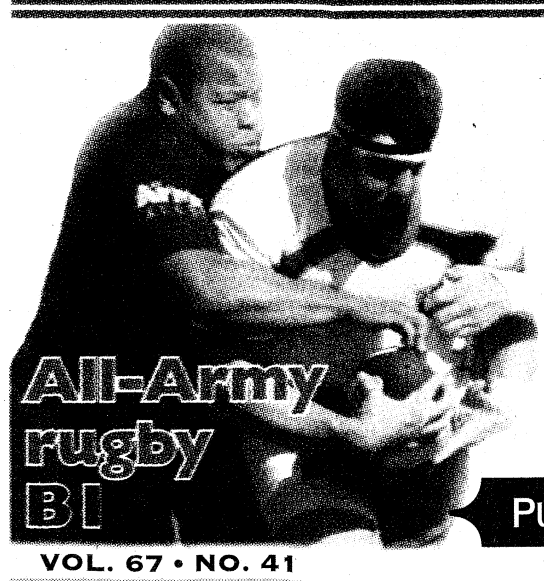

THE BAYONET

PUBLISHED IN THE INTEREST OF THE FORT BENNING COMMUNITY



VOL. 67 • NO. 41

FRIDAY, OCTOBER 16, 2009

WWW.THEBAYONET.COM

THIS WEEK



Future leaders take to the field during Leader Forge A4



It's time again to Help the Hooch C1



Course prepares middle school students for college C1

3rd HBCT leaves for fourth Iraq rotation

Vince Little
THE BAYONET

The 3rd Heavy Brigade Combat Team's main body left for Iraq over the Columbus Day holiday weekend in a wave of departures that began Oct. 7 and ended Monday.

The unit that led the drive into Baghdad in March 2003 is now the first Army brigade with four deployments to Iraq.

In the next year, Sledgehammer Brigade will have 3,600 Soldiers spread across five Iraqi provinces, said CPT Charles Barrett, a 3rd HBCT spokesman. Counting individual augmentees, its representation will total about 4,000 in country.

Each morning, family and friends gathered outside Kelley Hill Recreation Center to bid farewell before the Soldiers boarded buses bound for Lawson Army Airfield and a flight to Kuwait.

SPC David Cubillos, 23, was part of the group that departed Monday. He's making his second Iraq deployment but said this one has a much more somber feel — as he was single last time.

"It's a really difficult experience for me this time," Cubillos said. "I didn't think I was going to get this emotional. The first time was no problem, but I had no responsibilities or family to worry about."

His wife, Amanda, who's stationed at Fort Stewart, Ga., will deploy to Iraq in December with the 3rd Infantry Division's 1st Brigade. The couple is leaving daughter Carlysa, who turned 1 on Saturday, behind with Amanda's parents.

"It's going to be really hard on our daughter for both of us to be gone. We're worried she's going to forget us," Cubillos said. "We'll do a lot of webcam, e-mails and send photos — so hopefully, she'll see us every day and recognize us when we come home."

2LT James Delongchamp, 28, a chemical officer for 3rd Squadron, 1st Cavalry Regiment, was gearing up for his first deployment. Earlier Monday, he said goodbye to his wife, Jennifer, and their two children — daughter Ashlyn, 5, and 3-year-old son Jackson.

"It's pretty rough. We've separated for training, but never for this long," he

See **3rd HBCT**, A8

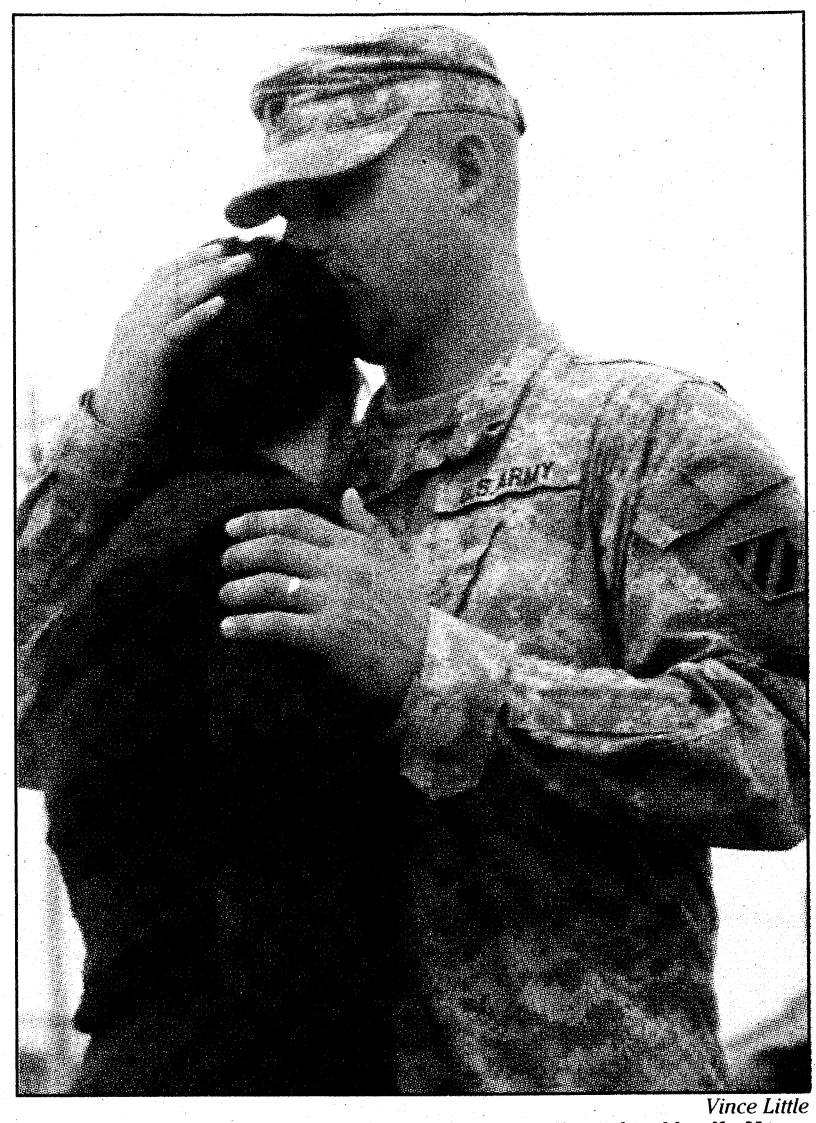

Vince Little
SPC Nathan Stephenson of the 3rd Heavy Brigade Combat Team gives his wife, Moran, a final embrace Friday at Kelley Hill shortly before boarding a bus for Lawson Army Airfield. The brigade is the first to deploy four times to Iraq.

Vaccinations key during flu season

Terry Beckwith
MARTIN ARMY COMMUNITY HOSPITAL

Vaccination against both seasonal influenza and H1N1 is an important step in keeping our beneficiaries healthy and in the overall strategy for defeating pandemic influenza, said Dr. Thomas Backenson, allergy chief at Martin Army Community Hospital.

"Though we are projected to receive adequate doses of H1N1 vaccine for everyone, certain groups of patients appear to be more at risk and are being targeted for H1N1 vaccination initially," he said.

These groups include pregnant women, people who live with or care for children younger than 6 months, health-care workers, people between 6 months and 24 years of age, and people ages 25 through 64 who are considered high risk because of immune compromise and chronic health conditions.

As more vaccine becomes available, these groups should also be vaccinated — healthy adults 25 through 64 years old, and 65 years and older.

At Martin Army Community Hospital, vaccination against seasonal influenza has already started for basic trainees, deployable Soldiers and

See **Vaccine**, A8

★THE BAYONET★
SALUTES OUR DEPLOYED UNITS

3rd Heavy Brigade Combat Team
14th Combat Support Hospital
690th Medical Company
and elements of the
60th Engineer (Vertical) Company

MCOE activation ceremony set for Thursday

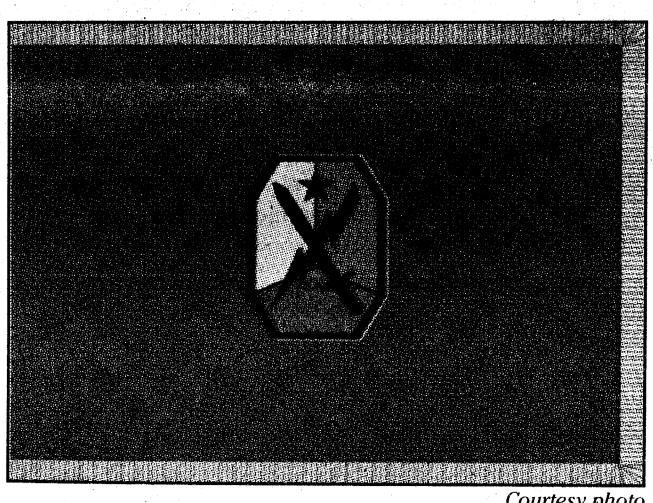

Courtesy photo
The MCOE flag will be unfurled at an activation ceremony Thursday.

BRAC community updates show progress

Lori Egan
THE BAYONET

The ceremony recognizing the activation of the Maneuver Center of Excellence is set for 1:15 p.m. Thursday behind Ridgway Hall and in front of the Benning Conference Center.

Although the MCOE officially stood up Oct. 1, there are very few outward symbols to mark the occasion, said Fort Benning's chief of staff Oct. 6. Now, 14 Soldiers and 29 civilians are assigned to the MCOE but in the next two years, 450 Soldiers and 1,200 civilians will be assigned to the center.

During the monthly Base Realignment and Closure community update, COL Charles Durr talked about the installation's progress in prepping for the arrival of the Armor School and Center and introduced eight employees, and their families, who moved from Fort Knox, Ky., to coordinate the logistics of moving the Armor School and Center to the Harmony Church area of the installation.

Collocating the Infantry and Armor schools is good for the Army and good for Fort Benning, Durr said.

Since Sept. 1, 17 construction projects

See **MCOE**, A8

Benning customers turn in most ICE comments

Cheryl Rodewig
THE BAYONET

Out of all Department of Defense installations and forward operating bases, Fort Benning had the most Interactive Customer Evaluation surveys submitted during fiscal 2009.

"We had almost 50,000 comments submitted," said Bernard Goss, customer service officer for Fort Benning. "We also had one of the highest satisfaction ratings for installations that had more than 30,000 submissions: we tied with Fort Stewart and Fort Bragg at 96 percent."

All response requested ICE comments are read and evaluated, Goss said. When the customer requests a response and provides contact information, the owner of the service will follow up within 72 hours.

Fort Benning receives around 1,500 ICE submissions weekly, and those submissions can translate to real changes on post, Goss said.

Within the last year, ICE comments have influenced Internet availability at Uchee Creek and longer hours at Smith Fitness Center.

It has also helped the ID card process move faster and more efficiently, said Danny Wilson, adjutant general for the Directorate of Human Resources.

When the common access card system upgraded in March 2008, the extra certificates required for

See **Surveys**, A5

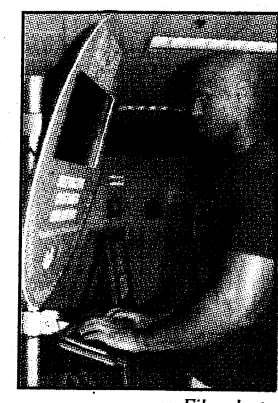

File photo
SSG David Mitnaul uses an Interactive Customer Evaluation kiosk. ICE surveys allow customers to rate post services. Fort Benning customers logged nearly 50,000 submissions last year.

Hybrid electric vehicles travel farther for less

Kristin Molinaro
THE BAYONET

The Army is encouraging installations to trade in the keys of gas-guzzling cars for hybrid electric sedans that can net an average of 675 to 775 miles on a tank of gas.

In furthering the Army's efforts to go green, the Army has partnered with the General Services Administration to bring more than 500 hybrid electric vehicles to 33 installations and commands, including Fort Benning.

Fort Benning has eight hybrid sedans in its non-tactical vehicle fleet and may gain another 12-15 in the next year as older, high-mileage GSA vehicles are replaced, said Ron Johnson, chief of the post's transportation division.

The Ford Fusion hybrids, leased from GSA, contain both an electric motor and a gas-powered engine that work in tandem to provide the vehicle with the most efficient use of gasoline available in cars today, he said.

The hybrids average 36 miles per gallon in the city and 41-47 mpg on the highway and cruise along at speeds comparable to a gasoline engine. The hybrids

See **Hybrids**, A5



Kristin Molinaro
This Ford Fusion sedan is one of eight hybrid electric GSA vehicles on post. The vehicle is powered solely by the electric motor until it reaches between 25 and 35 miles per hour.

VARIOUS VOICES

What is your favorite thing about fall?



I like fall because my birthday is in October. I also like to watch the leaves change to another color besides green. My favorite colors in the fall are brown and orange. I also look forward to Halloween because we get candy. This year, I'm planning to dress up as Luigi.

— Drew Shelley
Morris R. McBride Elementary School



My favorite thing about fall is dressing up for Halloween. I like to help decorate the house, carve pumpkins and put up scary Halloween signs in our front yard. The other thing about fall is that I can play outside more on my trampoline and in the treehouse because it's cooler.

— Kathryn Brown
Stowers Elementary School



I like Thanksgiving because you get a school break so you can spend more time with your family and friends. I can play in the leaves. It's a very pretty time of the year. Last year, we had a lot of our family come down for Thanksgiving.

— Lauren Hodne
Edward A. White Elementary School



My favorite thing to do in the fall is to jump in the piles of leaves my parents rake up. It's very fun. My friends and I like to make giant bird's nests in the leaves and play in them. I also get to play soccer in the fall.

— Tommy Heffernan
Dexter Elementary School

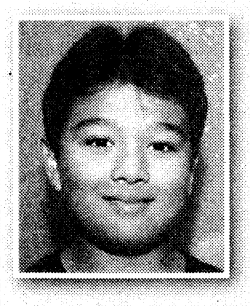

I like the cooler weather, piles of leaves and watching the football games. I love the start of the football season. My favorite team is the Miami Dolphins even though they're doing horrible right now. They did win in the last seven seconds of last week's game against the Jets. One tradition I have is to wear my lucky Gator hat whenever we watch Florida play during college football.

—Jacob Walrath
Edward A. White Elementary School



I like when the leaves turn orange and begin to fall. I like to decorate with leaves. I also like Halloween because I get to dress up. This year, I'm going to be Superwoman.

— Katie Vega
Stowers Elementary School

Kristin Molinaro

'BPA free' not necessarily needed, just demanded

Michelle Gordon
PUBLIC AFFAIRS OFFICE

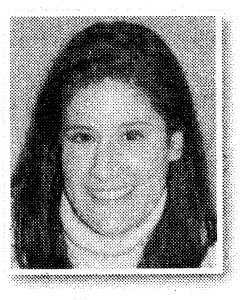

Before I buy anything I like to go online and read reviews and recommendations in order to learn about other people's experiences with the product I'm considering. I do this because it saves me the hassle of purchasing something and then finding out about the flaws. However, it's not always conducive to shopping. Sometimes there just isn't time for comparison. For instance, had I known that my hairdryer would get so hot it would melt after only five months of use, I wouldn't have bought it. I didn't have the time to research hairdryers after mine died and I needed a replacement. But I digress. The bottom line is I love finding exactly the right products that will meet my needs.

This is helpful when I shop for items I'm totally clueless about and have no frame of reference. When my daughter was born nearly three years ago, I spent a lot of time researching baby items. I looked up everything — from which diaper pail will best contain the stink (none of them) — to which car seat got the best safety ratings. Having put so much effort into my purchases, we saved everything. Now with child No. 2 about to make an appearance, it's truly a cost savings. However, when I was researching bottles three years ago, Bisphenol A wasn't a concern.

You may have heard about the toxic chemical commonly known as BPA and how it leaches from plastic containers into our food and beverages. Shortly after the potential threat of being poisoned by plastic hit the news last fall, the makers of plastic products started to produce new and improved "BPA free" versions. I wasn't too concerned because although BPA was supposedly found in baby bottles my daughter had already switched to sippy cups. Not much I could do about what could have been in her bottle for the past year.

Now that we're expecting our second baby, I researched BPA, and after some reading, I wanted to throw away all the old bottles and buy new BPA-free ones. My husband was shocked. He argued that our daughter was obviously fine, why can't we reuse the bottles? Armed with my Internet knowledge, I listed off the reasons and he eventually conceded. Then I got mad. He was right. Why did we have to replace our bottles simply because the company was negligent and included a harmful substance during the manufacturing process? I sent an e-mail to the bottle maker and requested to be reimbursed for new BPA-free bottles. No response. So I called and spoke with Diane, a customer service representative. She told me there is a lot of misinformation on the Internet and she directed me to the U.S. Food and Drug Administration Web site, www.fda.gov.

Diane also told me that yes, the company she works for did pull all the old bottles off store shelves and replaced them with new BPA-free versions, but it wasn't because they were dangerous. It was because that's what demand is calling for now. Apparently, people like me are reading unreliable information and deciding to only buy BPA-free products so that is what the company is selling now. She said yes, my old bottles contain trace amounts of BPA, but the amount is so negligible that it barely registers when tested. She said if it were her, she would reuse the bottles and not worry about replacing them. I did some research on fda.gov, turns out Diane was right.

In fact, on June 3, the FDA commissioner, Dr. Margaret A. Hamburg, testified before the House Committee on Energy and Commerce's Subcommittee on Health that although BPA remains safe in food contact materials, she takes questions about the substance very seriously, and the FDA scientists are taking a fresh look at the science of BPA. The results of this review should be released in soon. However, that's good enough for me.

Sure I'll probably go back to the fda.gov site later to read the final report, but for now at least we'll be keeping our old bottles and using them for baby number two. Now I can focus my attention on finding that stink-proof diaper pail, maybe it's been developed in the last three years. Hey…a girl can dream, can't she?

Laugh your way to a happier life

Chaplain (LTC) Scott Weichl
U.S. ARMY CENTER FOR HEALTH PROMOTION AND PREVENTIVE MEDICINE

Have you ever been told to "lighten up" or not "take things so seriously"?

Most of us have, and we often do just the opposite of this wise counsel. What Soldiers do as warfighters is dangerous, serious business, yet most of the time — especially in garrison —we are doing boring, repetitive tasks.

Do you want to know a way to feel better about yourself, your workplace and possibly increase your health?

Researchers have found that humor and laughter actually strengthen the body against disease, reduce stress levels, lower blood pressure, increase energy levels and help improve relationships with others. Indeed, we need to become more serious about laughter!

Humor is used in medical and nonmedical situations to improve healing, maintain sanity in a stressful world and also help deal with losses.

Over the years, I have realized that if I expected too much of myself, feelings of guilt and inadequacy overcame me when I thought I had not quite measured up. The ability to lighten-up and laugh helped reduce the tiredness, irritability, feeling of helplessness, lack of productivity and higher level of stress that often accompanied this guilt.

By laughing at your difficulties, even in the most trying moments, you will not feel sorry for yourself. Rather, you will feel uplifted, encouraged and empowered — the core meanings of resiliency. So:

Plan to use humor in your approach to everyday situations. A little planned humor for potential upsets and losses is like having a psychological insurance policy.

Reading humorous stories and watching comedies is an excellent way to improve your laughter skills. *Readers Digest* has two sections devoted to humor — *Laughter is the Best Medicine* and *Humor in Uniform*. The Internet also has plenty of resources.

Remember to smile at yourself and others. Laughter is contagious, and humor can give you a sense of control in an otherwise powerless situation. Best of all, laughter is a free tool for improving mental and physical health. Laughter is one human response we were all born with, but work so hard as adults trying to prevent.

Take advantage of the power of laughter for a new perspective both at home and at work. Use laughter to decrease your stress, increase your energy and maintain balance. Belly laughs are best (in my opinion), but develop a laugh that works for *you*.

Researcher Lee Berk of Loma Linda University said in a *Los Angeles Times* article that "the benefits of laughter are similar to exercise."

Maybe we should all be laughing during Army physical fitness training.

This week in Fort Benning history

1940

• With new troops arriving daily, the post resembled a large construction site. In the 15-month period ending in October, $5.6 million was spent on new construction as the post became a pre-war boomtown.

1951

• The Ranger Training Command was inactivated and became the Ranger Department, a branch of the Infantry School. Its purpose was , and still is, to develop combat skills of selected officers and enlisted men by requiring them to perform effectively as small-unit leaders in a realistic tactical environment, under mental and physical stress levels approaching that experienced in actual combat.

2006

• Lynyrd Skynyrd was among the performers at the "A Day Of Honor" benefit concert in Atlanta. The show was a fundraiser for the 173rd Airborne Brigade National Memorial, slated to be built at the National Infantry Museum campus.

THE BAYONET

This newspaper is an authorized publication for members of the U.S. Army. Contents are not necessarily the official views of, or endorsed by, the U.S. government, Department of Defense, the Department of the Army, or the Maneuver Center of Excellence. It is published weekly using offset printing by the Public Affairs Office, 35 Ridgway Loop, Suite 381, Fort Benning, Ga., 31905. 706-545-4622. Circulation: 22,000. Everything advertised in this publication shall be made available for purchase, use or patronage without regard to race, color, religion, sex, national origin, age, marital status, physical handicap, political affiliation or any other non-merit factor of the purchaser, user or patron. If a violation or rejection of this equal opportunity policy by an advertiser is confirmed, the printer shall refuse to print advertising from that source until the violation is corrected. All editorial content of The Bayonet is prepared, edited, provided and approved by the Public Affairs Office of the U.S. Army Infantry Center.

The Bayonet is printed by The Columbus Ledger-Enquirer, 17 West 12th Street, Columbus, GA 31901, 706-324-5526, a private firm in no way connected with the Department of the Army, under exclusive written contract with Fort Benning. The Ledger-Enquirer is responsible for commercial advertising, delivery and subscriptions. The appearance of advertising in this publication, including inserts and supplements, does not constitute endorsement by the Department of the Army, or The Ledger-Enquirer of the firms, products or services advertised. The president and publisher of the Ledger-Enquirer is Valerie Canepa, 706- 571-8614.

MG Michael Ferriter
Commanding General, Publisher

Bob Purtiman
Chief, Public Affairs Office

Monica Manganaro
Garrison Public Affairs Officer

Jennifer Gunn
Command Information Officer
Jennifer.S.Gunn@us.army.mil
706-545-3367

Editor
Lori Egan
Lori.Egan@us.army.mil
706-545-4622

Assistant Editor/Team Leader
John W. Peeler
John.Peeler@thebayonet.com
706-545-3213

Staff Writers
Vince Little
Vince.Little@us.army.mil
706-545-4475

Kristin Molinaro
Kristin.Molinaro@us.army.mil
706-545-3272

Cheryl Rodewig
Cheryl.Rodewig@us.army.mil
Cheryl.Rodewig@thebayonet.com
706-545-3269

Rachel Jackson
Rachel.Watkins1 @us.army.mil
Rachel.Watkins@thebayonet.com
706-545-9135

Ledger-Enquirer/Bayonet Staff
Bayonet General Manager
Jim Daugherty, 706-571-8536
jdaugherty@ledger-enquirer.com

Graphic Artists
Jillian Potter
Gary Hart
Nikki Broderick

Sales Department
Rekha Daswani, 706-576-6239
rdaswani@ledger-enquirer.com

Christopher West, 706-571-8592
cwest@ledger-enquirer.com

Amy Bergman, 706-320-4416
abergman@ledger-enquirer.com

TO ADVERTISE IN THE BAYONET, CALL 706-576-6239

Tattoos topic of book by former 3rd HBCT Soldier

Kristin Molinaro
THE BAYONET

Since the early 1900s, American troops have tattooed themselves to declare pride in their units, remember loved ones and keep alive the memory of fallen comrades, according to the Vanishing Tattoo Web site. In a History Channel documentary titled The Kill Zone, troops recounted military tattoos that served as a reminder of hardships and struggles born together as a unit, and of troops left behind.

And now a Columbus man is working to bring memorial tattoos to the printed page.

As a medical platoon sergeant in Iraq, James Elmer said he saw the faces of the wounded and dying while serving with the 3rd Heavy Brigade Combat Team in the Sunni "triangle of death" during Operation Iraqi Freedom 3. Now medically retired, Elmer's experiences have inspired an as-yet-untitled book, a collection of memorial tattoos, to portray the personal side of combat.

The Wounded Warrior Project is sponsoring Elmer's project, said Sam Vaden, coordinator for strategic partnerships for the WWP.

All of the proceeds will be donated to the foundation, which helps wounded troops transition back into the military or to civilian life, Elmer said.

"There are too many people with no connection to the military and all they see is that 5,000 Soldiers, Sailors, Airmen and Marines have been killed," he said. "They don't see the faces that go with those numbers."

Elmer said the project has been "cathartic" in helping him to heal from his combat experiences and the loss of a friend, SGT Michael Robertson. Today, Elmer bears a tattoo of Robertson's name wrapped around a purple heart on his right arm.

"Better men than me have lost their lives defending our country and people need to know that," he said. "Getting a tattoo for somebody, that's serious dedication, that's forever."

Elmer knows he is not unique in his desire to memorialize a fallen warrior in ink, and hopes to receive 100 submissions from others who've done the same.

Elmer's project, which he refers to under the working title Scars of War, may take up to a year to complete, he said, as he compiles photos of memorial tattoos and those they are in honor of as well as personal stories from tattooed troops. Elmer plans to dedicate a full page to each tattoo.

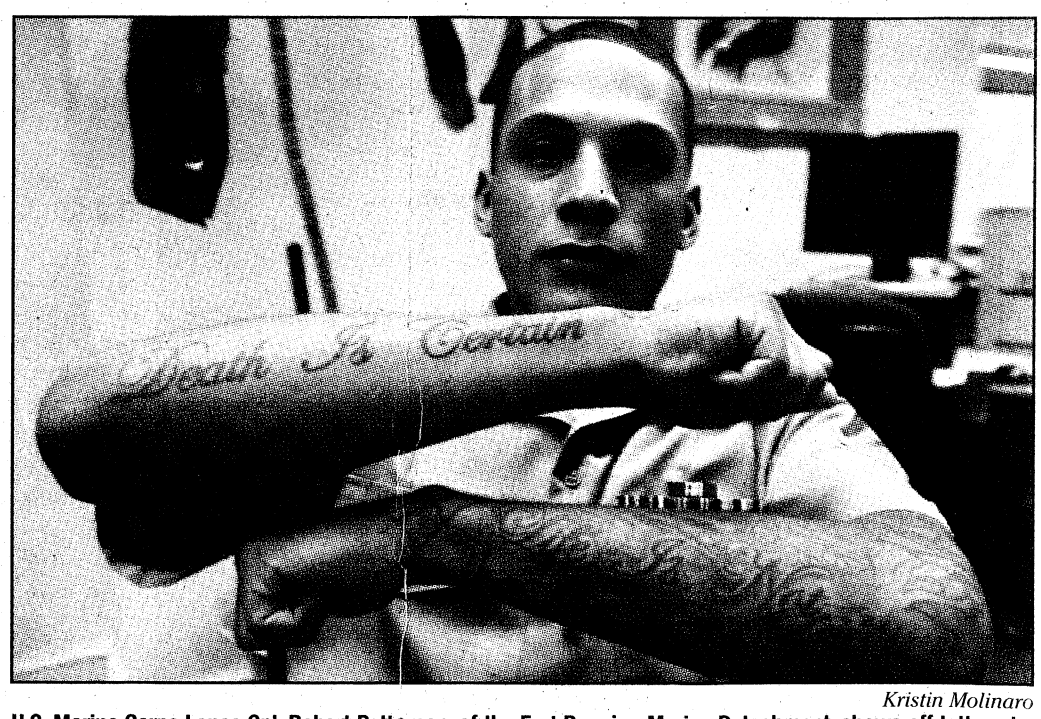

Kristin Molinaro

U.S. Marine Corps Lance Cpl. Robert Patterson, of the Fort Benning Marine Detachment, shows off tattoos he received two years ago. James Elmer, a medically retired Soldier, is putting together a collection of Global War on Terrorism tattoos to feature in an as-yet-untitled book expected to be published next year.

Elmer said he would accept tattoo submissions involving the Global War on Terror and fallen troops from any service.

For more information or to submit an image for the book, e-mail james_d_elmer@yahoo.com.

Army meets recruiting goals for quantity, quality

C. Todd Lopez
ARMY NEWS SERVICE

WASHINGTON — The Army and other services met their recruiting goals in fiscal 2009, many exceeding both numeric goals and quality benchmarks for new recruits.

"We are pleased to report that for the first time, since the advent of the all-volunteer force, all of the military components — active and reserve — met their number as well as their quality goals," said Bill Carr, the deputy undersecretary of defense for military personnel policy during a Tuesday press conference at the Pentagon. "That's the first time that's been achieved for every component since the start of the all-volunteer force in 1973."

All branches of the service, as well as their respective Guard and Reserve components, met or exceeded recruiting numbers for the period between Oct. 1, 2008, and Sept. 30.

For the active Army, that meant 70,045 accessions in that time period — or 108 percent of its goal of 65,000 new Soldiers.

The Army National Guard met 100 percent of its goal and the Army Reserve exceeded its goal, achieving 105 percent.

The quality component of last year's recruiting success refers to both the education level of new recruits and their performance on the Armed Forces Qualification Test, a subset of the Armed Services Vocational Aptitude Battery, or ASVAB.

The Department of Defense set a benchmark for services, stating that 90 percent or greater of new recruits should have a high-school diploma.

Last year, some 95 percent of Army active-duty recruits had a high school diploma or greater. The Reserve components of the Army exceeded that standard.

Additionally, in fiscal 2009, 66 percent of new Soldiers in the Army scored at the 50th percentile or higher on the AFQT — the DoD benchmark being 60 percent. Again, both Reserve components, like the active Army, exceeded that goal.

While the economic downturn has contributed to recruiting numbers, MG Donald M. Campbell Jr., commander, Army Recruiting Command, also said having the right number of recruiters — across all components — contributed to Army success.

"I think the most important thing that helps us with success — whether you're talking money, resources, or advertising — is having the right number of recruiters, Soldiers, on the ground," he said. "That's what it really comes down to."

Campbell said there were more than 8,000 recruiters in the field in fiscal 2009, across all components of the Army.

Together, those recruiters brought in about 162,000 new Soldiers.

Campbell said that waivers, for such things as misconduct, have gone down 37 percent.

For fiscal 2008, there were about 370 adult misconduct waivers and for 2009, that number was about 220.

"I think what we are seeing is a good trend in the Army, that we are able to continue to recruit young men and women," he said. "And we see waivers on our side going down."

"Building Customers For Life And Reinventing the Way Cars Are Sold In Columbus"

Legacy of Columbus
CHEVROLET · CADILLAC SAAB

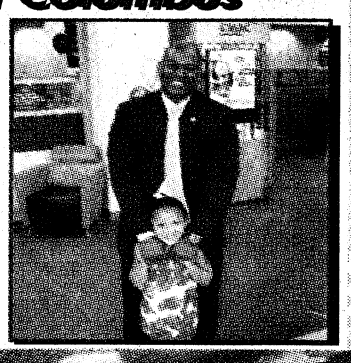

$500 Extra Incentive for Military Personnel

Certified Military Miles Dealer

LEGACY PRE-OWNED SUPERSTORE
6301 Veteran's Parkway
Over 80 Vehicles In Stock!



NEW CHEVROLETS • CADILLACS • SAABS

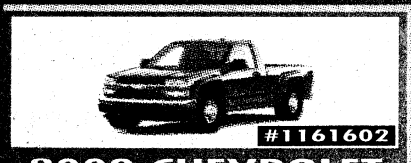
#1161602
2009 CHEVROLET COLORADO 2WD REGULAR CAB
SELLING PRICE $16,988


#1113906
2009 CHEVROLET SILVERADO 1500 2WD EXT CAB WT
SELLING PRICE $19,988

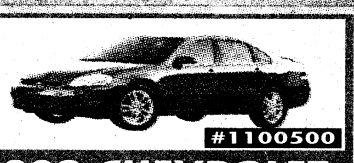
#1100500
2009 CHEVROLET IMPALA LS SEDAN
SELLING PRICE $19,988


#1162468
2009 CADILLAC CTS V6 PERFORMANCE SEDAN
SELLING PRICE $35,988


#1105545
2009 CADILLAC ESCALADE EXT
SELLING PRICE $51,988

$8,500.00 Rebate and $15,000 in Total Savings on All Remaining 2008 Cadillac Escalades "4" to choose from

2009 CADILLAC CTS
#2161877
$39,995
OR
0% APR FOR UP TO 60 MOS
LOADED, LEATHER, LUXURY PACKAGE, PWR W/L/M, CRUISE

2009 SAAB 9-3
#3022213
$25,995
OR
0% APR FOR UP TO 60 MOS
LOADED WITH EQUIPMENT NOT YOUR STRIPPED BASE MODEL

$8,500.00 Rebate and $12,000 in Total Savings on All Remaining 2008 Saab 9-3's

Pre-owned Certified Vehicles

06 CHEVY AVEO GRAY, #1201100A $6,995	03 MITSUBISHI ECLIPSE BLACK, CONV, #P1286 $9,380	04 MITSUBISHI ECLIPSE GRAY, CONV, #P1274 $9,590	08 JEEP® PATRIOT SILVER, #2327680 $12,398	05 MITSUBISHI ENDEAVOR GRAY, #P1386 $12,550
08 CHEVY TOWN & COUNTRY BLUE, #P1315 $12,760	06 NISSAN ALTIMA GRAY, #1101430A $12,998	07 DODGE CALIBER SXT MAROON, #P1433 $13,588	08 DODGE CHARGER SILVER, #P1346 $13,820	08 VW BEETLE SILVER, #P1364 $13,999
04 LEXUS ES330 GREEN, LOADED, #P1389 $14,488	08 BUICK LACROSSE CXL RED, #P1295 $14,882	09 HONDA FIT PURPLE, #1100517A $15,338	05 NISSAN 350Z SILVER, CONV, #P1288 $15,995	04 CHEVY 2500 4X4 PEWTER, #1190222A $16,550
06 JEEP® GRAND CHEROKEE 4X4 HEMI, MAROON, #1100711A $18,995	06 MERCEDES C230 SPORT GRAY, #P1436 $19,955	07 TOYOTA FJ CRUISER YELLOW, #1278038A $19,995	08 HONDA ACCORD EX GOLD, #2164937A $21,250	06 INFINITI G35X BLACK, LOADED, #P1447 $21,588
09 CHEVY IMPALA SS RED, #P1406 $22,550	06 BMW X5 GRAY, LOADED, #2266748A $23,860	09 DODGE CHALLENGER GRAY, #P1402 $26,288	07 LEXUS ES350 MAROON, #P1409 $26,988	06 MERCEDES ML350 SILVER, #P1451 $27,680
	07 BMW 530 BLUE, #P1426 $28,868	07 BMW 335i SILVER, #P1394 $28,882		

All purchases are plus applicable sales tax and state title application fees. All rebates and incentives have been applied and rebates cannot be combined with APR specials. Please see dealer for further details.

Legacy Chevrolet Cadillac Saab of Columbus
WWW.LEGACYCHEVY.COM
AN AMERICAN REVOLUTION
3615 NORTH MANCHESTER EXPRESSWAY, COLUMBUS GA
RIGHT ACROSS FROM PEACHTREE MALL
706-322-8888

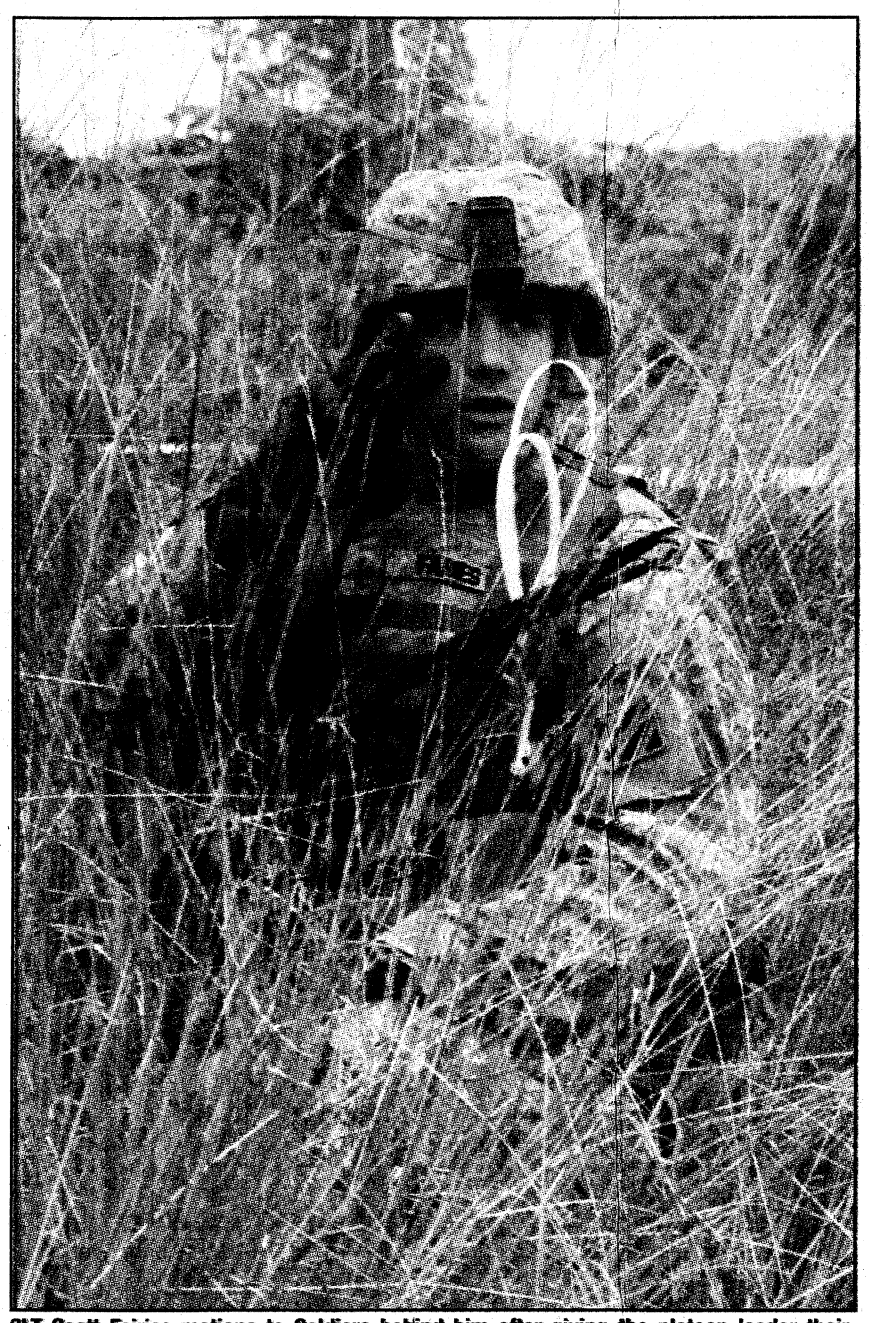

2LT Scott Fairies motions to Soldiers behind him after giving the platoon leader their situation report Tuesday during a scenario-based mission outside the FOB.

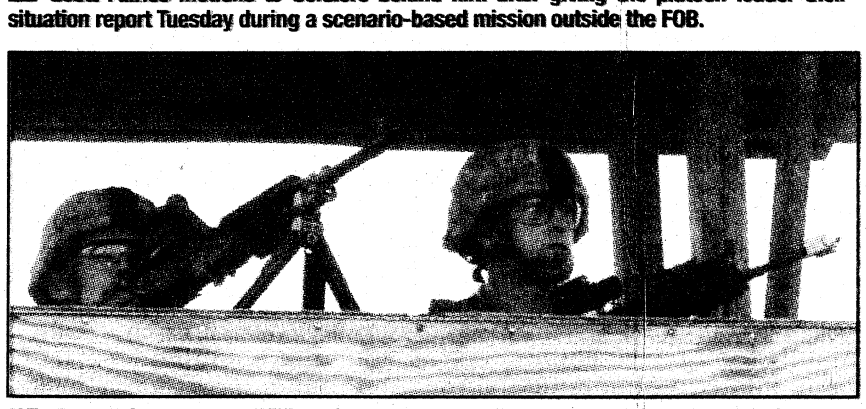

2LTs Darrell Scroggs and William Stephens watch for enemy activity near their forward operating base from a security tower Tuesday on TAA Leader.



2LT Richard Mooney waits for enemy activity at a listening post in the woods outside the forward operating base.



SSG Ricardo Johnson watches as 2LT Anthony Vennekotler, acting as the medic, and 2LT Andrew Reyneso, acting as the platoon sergeant, pull 2LT Gerry Holloway toward a medical evacuation pick up point. The lieutenants marked the evacuation point with smoke. Holloway was "wounded" when he failed to take cover during an explosion.

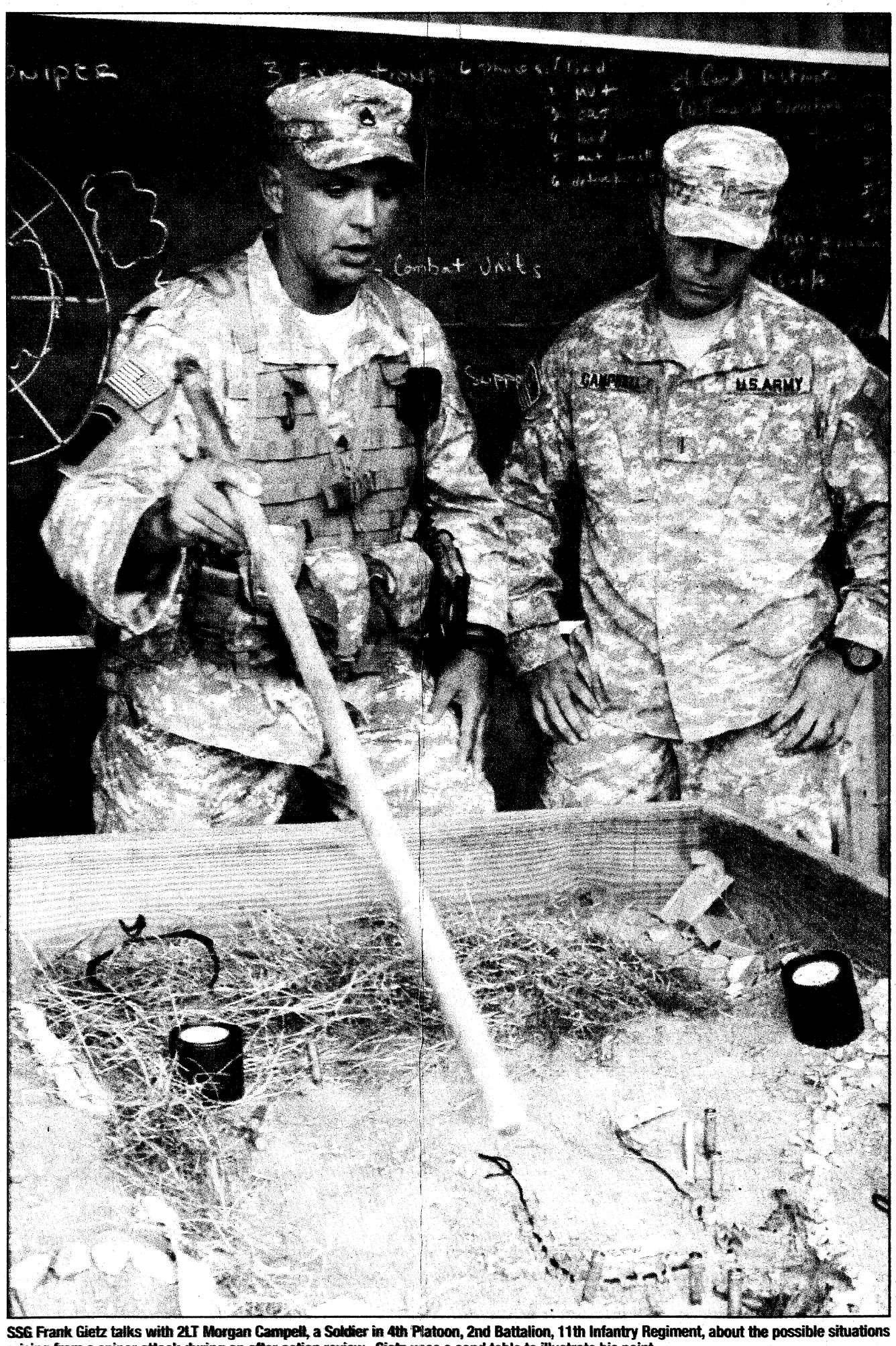

SSG Frank Gietz talks with 2LT Morgan Campell, a Soldier in 4th Platoon, 2nd Battalion, 11th Infantry Regiment, about the possible situations arising from a sniper attack during an after action review. Gietz uses a sand table to illustrate his point.

2LTs complete Leader Forge

Cheryl Rodewig
THE BAYONET

Soldiers in Infantry Basic Officer Leadership Course completed their culminating exercise Thursday — the nine-day scenario-based Leader Forge.

"This is where they really become certified as leaders," said CPT Darrell Fawley, platoon trainer.

"It's a chance to bring all the skills they learned in the first 10 weeks and apply them in a tough and stressful environment," Fawley said. "The goal is at the end of the time they've learned a lot but also been challenged through stress, through physical and mental strain, exhaustion, the confusion of battle ... We're forging leaders."

The lieutenants conducted day and night operations, negotiated with sheiks, led security patrols and faced ambushes in preparation for their future roles as platoon leaders. Students rotated positions, so they learned to fill a variety of roles, from medic to platoon leader.

"The big thing for me is just learning to operate on the platoon level," said 2LT Daniel Loeffler, an Infantryman who has deployed once to Afghanistan and twice to Iraq. "I've always seen it from the squad level down, so operating more at the platoon level and having to maneuver all of my squads instead of just maneuver my fire teams is a little bigger picture for me."

Loeffler said he perfected his field craft during Leader Forge and learned to understand the fight at a company level, too.

Leader Forge is designed to be as realistic as possible to help prepare the students, many of whom will deploy soon after graduation, Fawley said. Although several students have prior experience in the enlisted ranks, others have never deployed.

"We want to make sure the first time they really feel stressed, knowing how tough it is, it's not going to be when everything's on the line," he said. "It's better to have it back here in the situation where they can make the mistake and learn from it than make the mistake over there."

2LT Randy Hodge said the practice in field helped prepare him for what he might see when he deploys.

"It puts you in a situation similar to what you might encounter overseas," he said. "You have to assess the situation that's being presented, what troops you have at your disposal, the terrain, your mission. Then, taking all those factors into account, you can find the best way to solve the problem. It's chaotic."

The exercise has given him confidence, Hodge said.

"Just being able to practice it over and over, that's what gives you confidence — confidence you'll make the right call in a timely manner," he said.

"It may seem a little difficult at first. You can't be overwhelmed by it. Everybody's running around yelling; there's gunshots going off. They call it tactical patience — taking a moment to assess the situation. You have to be able to make decisions. And the more times you're put in that situation, even in a training environment, it just reinforces making those good decisions."

Photos by Cheryl Rodewig

Hybrids: Save money

Continued from A1

come with the added bonus of a self-charging battery, which means they don't need to be plugged into an electrical source overnight to recharge.

"This is the wave of the future," said Johnson, who is responsible for oversight and management of the GSA non tactical fleet at Fort Benning. "The hybrid electric vehicle is a transition between the gas-guzzling engine and a pure, electric motor-driven vehicle. As technology grows, we will see hybrid vehicles getting better mileage."

Hybrid vehicles reduce fuel consumption and "greenhouse" gas emissions and have the potential to impact not just the Army budget but reliance on fossil fuels.

Executive Order 13423 and The Energy Independence and Security Act of 2007 require the Army to reduce its total fleet consumption of petroleum products by 2 percent each year until 2015. The Army is required to reduce petroleum use by 20 percent while increasing alternative fuel use by 10 percent in the next six years, according to an Installation Management Command memo.

A directive from the Installation Management Command states, "The Army recognizes that every dollar spent on fuel is one less dollar spent on equipping Soldiers and caring for their families ... The Army of the future is an expeditionary Army. We cannot be tied to giant fuel convoys crossing deserts and mountains that the enemy strives to attack and control."

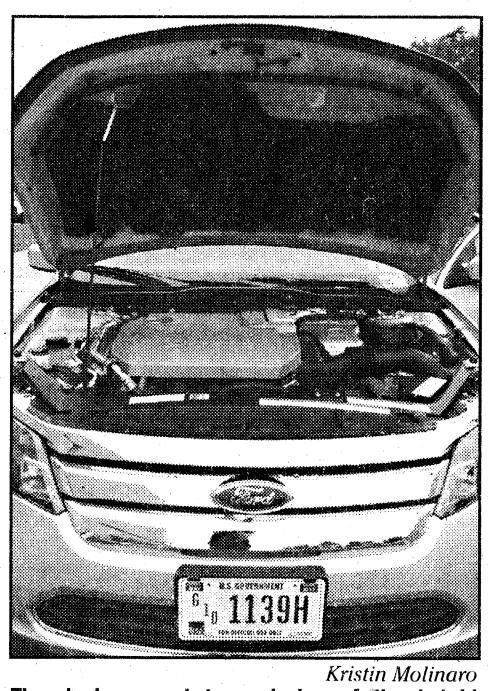

Kristin Molinaro

The dual-powered transmission of the hybrid electric Ford Fusion is connected to both the electric motor and the gasoline engine. The gas engine is smaller than in most vehicles, allowing the hybrid to cut down on fuel emissions.

Johnson said the door is now open to begin converting all sorts of gas-powered machines to hybrids.

"I think it's a matter of the whole nation pulling together to try to rid ourselves of, or at least reduce, our reliance on petroleum fuels," Johnson said. "The future may include hybrid generators, lawnmowers, pressure washers and tractors. Who knows? Maybe at some point we will all be driving vehicles powered by electricity alone."

Surveys: Led to changes at post's ID Card Section

Continued from A1

the CAC lengthened the amount of time it took to produce a card. The process added several minutes to customer wait time, which used to take only 15 minutes on a walk-in basis.

"When the new CAC came out ... all those individuals who were walking in now were having to wait anywhere between 30 minutes to three and a half hours just to get an ID card," Wilson said.

The ID Card Section's customer satisfaction rating averaged 95 percent before the upgrade, but after March, "it nosedived to 77 percent," he said. "We finally came to a conclusion that we could no longer satisfy our customers by having a walk-in basis, because there was just too long of a waiting period."

After instituting an appointment-only system in November, customer satisfaction measured through ICE rose to 96 percent.

"And we guarantee — unless the system goes down — that we'll service the individual within 15 minutes of his or her appointment, and we're pretty successful in accomplishing that," Wilson said. "That way we're satisfying customers."

Wilson sets aside at least two hours every afternoon for emergencies, like people losing their card, and retirees who may not know about the appointment requirement, to help keep things running smoothly.

Wilson said he welcomes comments about the ID card process or any other aspect of DHR, which receives the largest number of ICE submissions every year — around 23,430 for fiscal 2009.

"If they have any good suggestions, we'll use them. If they come up with something that would be an improvement, then we'll make the improvement," he said. "Sometimes they can think of a good idea we didn't think of, so we always respond to (comments) personally."

If a customer has praise for a specific employee, that is reflected on the employee's performance appraisal, Wilson said. Complaints are noted as well after they are validated.

"We measure customer service in virtually everything we do here in the Directorate of Human Resources," he said. "We're here to serve."

With more than 270 providers listed on Fort Benning, like School Age Services, housing, Central Issues Facility and the Sand Hill snack bar, Goss said he hopes people will submit ICE feedback about a variety of services they use.

"It'll make our program better across the board," he said. "It's about taking care of that Soldier and taking care of that family that's with the Soldier. That has a direct impact on mission and quality of life.

"We are listening. Sometimes it may seem like it takes a long time for things to change, (but) we are listening, and we do our best to respond."

To submit a comment, log onto ICE at http://ice.disa.mil.

ROBERT S. POYDASHEFF
COL United States Army (ret.)
Attorney at Law
former Staff Judge Advocate
Specializing in Military & Administrative Law
944 2nd Avenue
Columbus, Georgia 31901
Phone: 706-317-3224



VETERAN PACKAGE AVAILABLE

Complete Funeral Services with Metal Casket
VANCE-BROOKS
Funeral Home
Columbus, Georgia
For More Information Call 706.323.8152

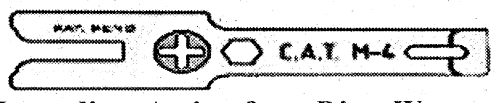

Immediate Action for a Dirty Weapon

Available Now At CATM4.com

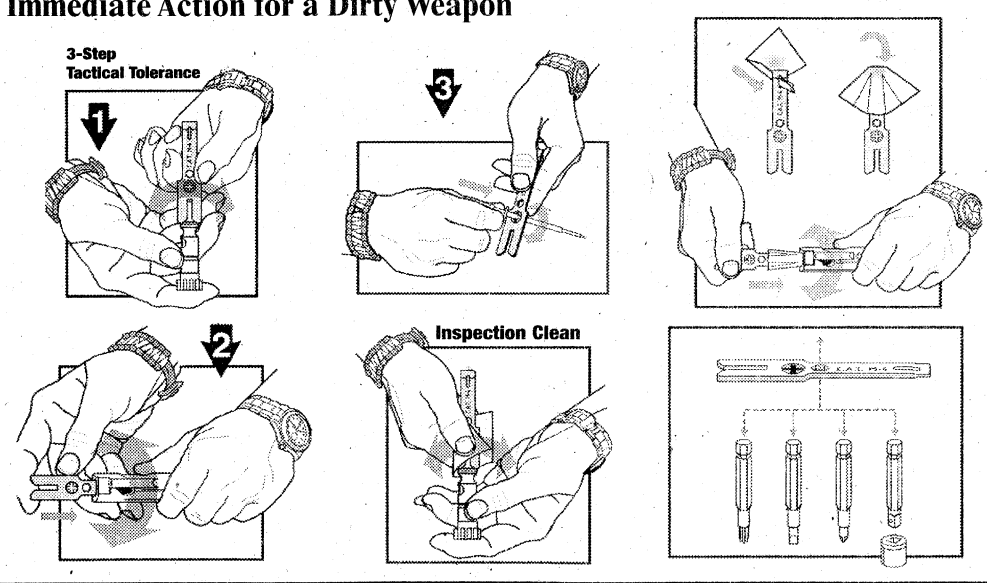

Available now at Commando Military Supply, in Columbus

NOW BUILDING ON SITE!
PAUL McGUIRE, OWNER... 29 YEARS EXPERIENCE

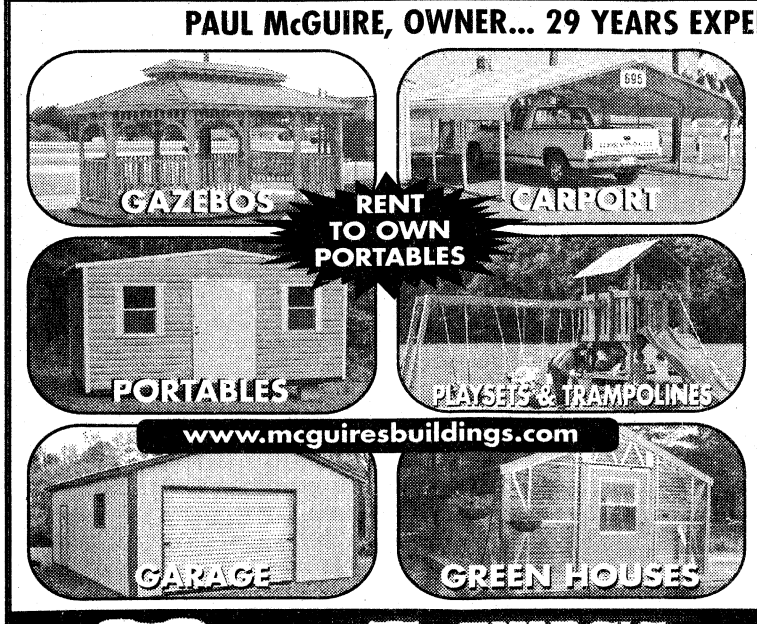

Areas Most Experience
90 Days Same AS CASH
OR LOW MONTHLY PAYMENTS WITH APPROVED CREDIT
The McGuire's Advantage

25 YEAR WARRANTY
(334) 297-4940
McGUIRE'S Buildings, Inc
FREE DELIVERY WITHIN 50 MILES
1-800-4PORTABLE
1711 E.280 BY-PASS, Phenix City, AL
(334) 297-4940

SPEED LIMIT 15
Children at play:
Remember the Speed Limit in Residential Neighborhoods.
SPEED LIMIT 15

GIVE WHERE YOU LIVE

Did you know that 5,648 soldiers, civilian employees and family members received services last year from local agencies funded by United Way of the Chattahoochee Valley?

Designate your money to stay in the Fort Benning Region!

CFC #46792

Thanks for your support!

CFC
United Way
United Way of the Chattahoochee Valley

www.unitedwayofthecv.org

Sponsored by CB&T

around Post

BENNING BAZAAR

Look for great holiday gifts at the Community Spouses' Club's Benning Bazaar Saturday and Sunday. The event will include approximately 100 vendors, a kiddie ride area and a quilt raffle. All proceeds will go toward scholarships and welfare requests in the community.

The bazaar will be open from 9 a.m. to 5 p.m. Saturday and noon to 4 p.m. Sunday inside Building 2491at Lawson Army Airfield. Admission is $2 for adults; children 12 and younger are free.

WEAPONS TRAINING

Training, involving the firing of weapons on the eastern boundary of Fort Benning, will be conducted Monday through Friday, Nov. 11-13 and 16-17. This training may cause noise disturbances. For more information, call 706-545-2238 during business hours. After hours, call 706-545-2218.

MOTORCYCLE MENTOR TRAINING

There will be a motorcycle mentorship annual training session at 10 a.m. Wednesday at Building 1674. All motorcycle mentors should attend the session as part of the Motorcycle Mentorship Program Policy.

SELF-DEFENSE COURSE

In observance of Domestic Abuse Prevention Month, the Fort Benning Family Advocacy Program and Columbus State University campus police will host a women's self-defense course from 10 a.m. to noon Friday. The location has changed. Instead of the Benning Conference Center, the event will take place inside the aerobics and martial arts studio at the Family Fitness Center.

For more information, call 706-626-2614 or 706-545-7594.

TELL ME A STORY

Families are invited to bring a picnic blanket to the Riverside lawn at 2 p.m. Oct. 25 for the Tell Me A Story event held by Fort Benning Parent to Parent. The event will feature guest reader George Del Gobbo, director of the Columbus Symphony Orchestra, reading *The Remarkable Farkle McBride* by John Lithgow. The event, which is geared toward children ages 4 to 12, will include activities, snacks and a small group discussion. Families who attend will receive a free copy of the book.

The event will be followed by a concert by the Maneuver Center of Excellence Band at 4 p.m.

Families must RSVP by Thursday by calling 706-405-9857 or e-mailing fortbenningp2p@yahoo.com for a registration form. In the event of inclement weather, the event will be moved to Youth Services in Building 1056 on First Division Road.

ANTI-DRUG TRAINING EVENTS

The Army Substance Abuse Program is sponsoring several upcoming training events on Fort Benning. ASAP will bring the program "Positive Choices are Magical" to DoD schools Oct. 28 with an anti-drug message by Mel Chaffee.

Dr. Mary Holley, the founder of Mothers Against Methamphetamines, will present her program, "The High is a Lie," at Fort Benning during National Red Ribbon Week Oct. 29. For more information on ASAP or upcoming events, call 706-545-2123 or visit https://www.infantry.army.mil/ASAP.

RECOGNITION BREAKFAST

The post's quarterly Recognition of Excellence Breakfast will be at the Supper Club in the Benning Conference Center at 9 a.m. Oct. 30. Outstanding military, civilian, contract and volunteer personnel and local community members will be recognized for their support of Fort Benning's mission. Awardees receive quality awards, Infantry coins, certificates of commendation or appreciation, trophies or plaques as appropriate.

For more information and awards criteria regarding garrison command quality awards, call Janie Pearson at 706-545-5607.

For information and awards criteria for installation employee of the month and length of service awards, call Gwendolyn Maye at 706-545-5178. For information and awards criteria for installation volunteers of the quarter and month, call Starla Desaussure at 706-545-3016.

For information and awards criteria for installation safety awards, call Debbie Gutierrez at 706-545-3678.

AUSA LUNCHEON

The 198th Infantry Brigade will sponsor an Association of the U.S. Army luncheon from 11:30 a.m. to 12:30 p.m. Nov. 4 at the Sand Hill Club.

The event will feature a short presentation and free food.

RECLAMATION SALE

A reclamation sale will be from 8 a.m. to noon Nov. 6 inside Building 224A on Upton Avenue. ACUs will be sold only to active-duty military personnel. Sizes and quantities are limited to one pair of boots and two sets of uniforms per authorized patron. National Guard and Army Reserve Soldiers on active status must have duty orders. Retirees are authorized to purchase IPFU and PT sets.

The sale's first hour is designated for personnel E-6 and below only. There is a limit of $300 per customer and buyers must pay cash. For more information, call 706-545-1972.

TOT TOWN PRICE CHANGE

Effective immediately, Tot Town's hourly care will increase from $3 to $3.50. For more information, call 706-689-8698.

MACARTHUR LEADERSHIP AWARD NOMINATIONS

Nominations are being accepted for the GEN Douglas MacArthur Leadership Award Program. Nominees must be company grade officers from second lieutenant to captain or warrant officer to chief warrant officer two. They can't be on a promotion list for major or chief warrant officer three. Active-duty, National Guard and Army Reserve Soldiers are eligible.

Nominations must be sent to Karen Smith, of the human resources division, by e-mail at karen.smith17@us.army.mil, or by fax at DSN 332-0810 or 703-602-0810, no later than Nov. 19.

For more information, visit www.usapa.army.mil or call LTC Jay Carlson at 703-604-0669 or e-mail jay.carlson@conus.army.mil.

CBM RELOCATED

All in- and outprocessing for Main Post Centralized Barracks Management program barracks has been relocated to Building 289, the 14th Combat Support Hospital Community Activity Center. To make an appointment, call 706-545-4086. If you have any questions regarding the move, call 706-545-7197.

CAR SALES TAX

Car buyers in Muscogee County this year who were charged in excess of 5 percent sales tax could be eligible for a refund.

To apply for a refund, submit a copy of the sales agreement, a Sales Tax Claim for Refund (Form ST-12) and a Waiver of Vendor's Rights (Form ST-12A) to the Georgia Department of Revenue. Forms are available at https://etax.dor.ga.gov/salestax/st3forms/st3_indx.aspx.

For more information, call Office of the Staff Judge Advocate at 706-545-3281 or the department of revenue at 706-649-7451 or 404-417-6601.

TIP LINE

The post Drug Suppression Team has created a Drug and Gang Tip Line. The tip line is available by calling 706-545-0208.

If you have any information pertaining to drug or gang activity in your area, you may call 24 hours a day, seven days a week to report it.

Leave an anonymous message or leave your information to be considered for cash rewards where applicable.

ONLINE EDUCATION AT ITS BEST

Up-front tuition assistance through GoArmyEd





- Top 10 Best Online University and Military Friendly College
- Military tuition assistance rates and book program for undergraduate degrees
- 20% Scholarship for Graduate Degrees
- Scholarships for Active, Guard, Reserve, Veterans and Family
- 100% online and monthly starts
- Servicemember Opportunity College and Army ConAP partner
- JIU Military Spouse Education Program—utilize your Career Advancement Account

MAP MILITARY ADVANCEMENT PROGRAM

CALL AN ADMISSIONS COUNSELOR TODAY

JONES INTERNATIONAL UNIVERSITY®
866.427.1311 • www.jiumilitary.com

Photo courtesy of Department of Defense

We provide training for a career in the multi-billion dollar beauty industry.

$100 OFF ENROLLMENT FEE
*Offer expires 10/31/09



Day and Evening Classes Available

Cosmetology /Barber
Cosmetology and Barber Instructor
Financial aid available to qualifying students
Approved for VA Training

Call Today for enrollment information!

SBS Southeastern Beauty Schools

Southeastern Beauty Schools
3448 North Lumpkin Rd
1826 Midtown Drive
706-687-1054

www.southeasternbeautyschools.com

TO ADVERTISE, CALL: 706-576-6239

'STRYKER UNIVERSITY'

Seabees, SEALs study Strykers

Vince Little
THE BAYONET

It's known across the military as "Stryker University."

Each year, the 1st Battalion, 29th Infantry Regiment's Stryker Bradley Instructional Company leads 500 to 600 service members through three programs at the Collins Training Center — the Stryker Transition Course, Stryker Leader Course and Stryker Master Trainer Course. Instructors said all are dedicated to building proficiency with the eight-wheeled light armored vehicles that can operate on all types of terrain and under extreme weather conditions.

SFC Doyle Lockard, the Stryker branch chief, said joint service training on the Stryker Infantry Carrier Vehicle is conducted exclusively at Fort Benning and his unit delivers thorough instruction on the machine's components and capabilities — covering everything from simple maintenance to firing the weapons systems.

"We provide world-class training to all the services who ask for it," Lockard said Tuesday. "Our job is to train the guys (from Special Operations Command) to get in the fight. But we have Navy, Air Force, some Marines and National Guard."

A SEAL platoon from the East Coast went through the basic transition course recently. They were followed this week by a small group of Seabees — mostly construction mechanics — assigned to Navy Special Warfare Group 2, a logistics support unit out of Naval Amphibious Base Little Creek, Va.

"We're here to familiarize ourselves with this vehicle in case we get deployed to a certain area," said Petty Officer 1st Class Christopher Fleming, an equipment operator. "We're getting basic general knowledge of the vehicle, so the mechanics can learn how to break it down and put it back together if we have to ... We're getting up to speed so we can support SEALs and whoever else might use it."

In general, the two-week transition course is limited to service members in pay grades E-1 to E-5, while the leader course is given to E-6 through O-6 in three-week sessions, Lockard said. The master trainer course, which lasts six weeks, is a "train-the-trainer" program designed to provide senior enlisted members and officers with the ability to teach their own units about Stryker use.

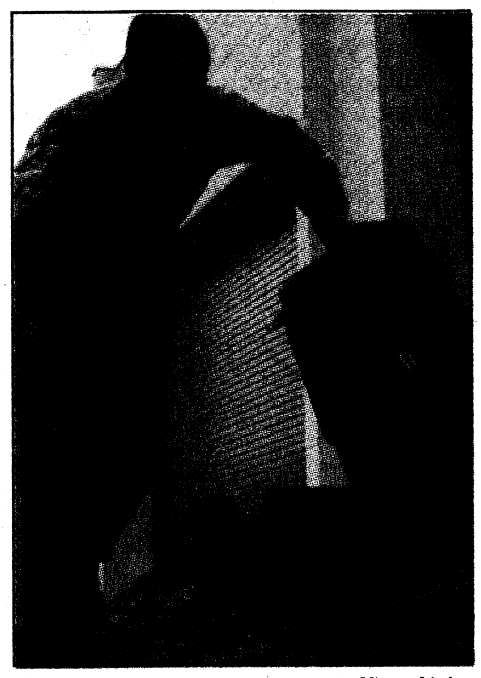

Vince Little
SSG Karam Angulo, a Stryker instructor, teaches vehicle orientation Tuesday to a group of Sailors.

After learning the vehicle's mechanics, students enter the common drivers trainer, a simulator that replicates all-weather terrain, night driving and attacks — including rocket-propelled grenades, roadside bombs and small-arms fire.

"It's a good tool," Lockard said. "We can test them in this before they get in the real thing. All the switches and gauges are in the same place."

The students later steer the Strykers through obstacle courses, ditches full of water, and over tank tracks, he said.

"Strykers are less damaging to the road and they get there faster and quieter than tracked vehicles," he said. "The challenge is keeping it on the road, keeping it straight and keeping it from rolling over. These vehicles are top heavy."

Lockard said rollovers are rehearsed and students are taught about procedures and contingency plans to follow.

"We beat safety pretty hard here," he said.

He said students are graded on all aspects of the training, but live-fire scenarios are reserved for the leader and master trainer courses.

SSG Arthur Moran, the Stryker master trainer team chief, said his course was stood up in 2008 and only gets taught five times a year. It's capped at a dozen students per session, which enhances the one-on-one training.

If requested through 1st Battalion, 29th Infantry Regiment, however, mobile training teams can be dispatched around the globe to teach the master trainer course, Moran said.

"We try to make them as much an expert as we can," he said, "so they can put together a training plan and execute it for their respective units.

"It's the most challenging instructional course we have ... You have to give them the most accurate, best knowledge. We're here as part of Stryker University. That's why we have the other branches and SOCOM coming to us."

Fleming, the Sailor, said the transition course instruction was valuable and would definitely be employed by the Seabees in future operations.

"There is no wasted time here. It's vital training for us," he said. "The speed and quietness of the vehicle, its ability to sneak up on (targets), has been effective for Soldiers. We'll be glad our SEALs are able to use it, too."

Lockard said demand for Stryker training is growing as the Army plans to add two more Stryker brigade combat teams to its arsenal. Currently, there are six units on active-duty status and another in the National Guard.

Students normally enroll in the company's Stryker branch individually and not with a unit, Lockard said. But he offered a piece of advice to all.

"Come here as a sponge," he said. "Have an open mind and be prepared to learn."

Vince.Little@us.army.mil

WHINSEC visit

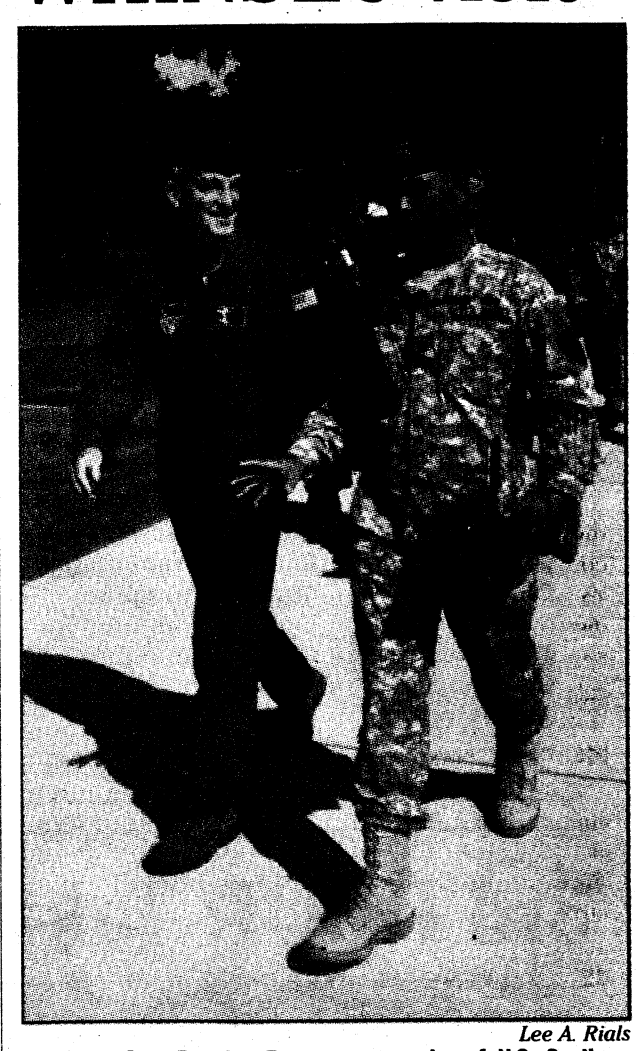

Lee A. Rials
Air Force Gen. Douglas Fraser, commander of U.S. Southern Command in Miami, talks with Western Hemisphere Institute for Security Cooperation Commandant COL Felix Santiago during a Sept. 8 visit to the institute, one of the command's supporting organizations. Fraser addressed an audience of WHINSEC staff and faculty, students and instructors of the Command and General Staff Officer Course and Captains Career Course. Fraser's focus for the presentation was his vision for the region and SOUTHCOM's activities in working with all the nations of the Caribbean and the nations south of Mexico on the continent.

Community Spouses' Club presents the
Benning Bazaar
Where [illegible]
Entry Fee $2.00
Children 12 & under FREE
Shopping/Food • Over 100 Vendors!
Antiques, Arts & Crafts, Jewelry, Pottery, Glassworks & Many More
[illegible]

Save **BIG** time
to mobile phones in OEF/OIF.



Get up to **50% OFF**
calls from the U.S. to mobile phones in OEF/OIF only with the **AT&T Global PrePaid Card.**



New lower rates
when calling mobile phones in OEF/OIF.

From the U.S. to mobile phones in:	Previous	NOW!
Afghanistan 76 Total Minutes*	63¢ PER MINUTE	36¢ PER MINUTE
Iraq 136 Total Minutes*	41¢ PER MINUTE	20¢ PER MINUTE
Kuwait 179 Total Minutes*	28¢ PER MINUTE	15¢ PER MINUTE

Buy yours at your local exchange or visit aafes.com/attphonecard today!

at&t Your world. Delivered.

Colorado Technical University™

Join Forces WITH CTU ONLINE

Visit your Education Center for more information on CTU!

Military Spouses – Take advantage of your Education Benefits.

Benefits of a CTU education:
- Earn your degree ONLINE in as little as 15 months*
- Liberty Grant** with waived application fee for eligible active military and spouses
- Virtual Campus – anywhere, 24/7
- 100% online course offerings
- Flexible deployment policy for spouses

Contact us today to learn about your Military Spouse Benefits!

COLORADO TECHNICAL UNIVERSITY
DEPARTMENT OF MILITARY EDUCATION

1-888-671-2555 | www.ctumilitary.com

CTU Online and strategically located ground campuses
Take a tour of CTU's Virtual Campus at www.ctuvirtualtour.com.

*The 15-month Bachelor's degree is a 2+2 program and assumes that all associate-level requirements have been met through an Associate's degree or the equivalent. CTU Online students with no previous college experience can complete this degree in about 2 ½ years.

**University grants or scholarships are based on established criteria as published in the University's catalog and are awarded after verification that the conditions of eligibility have been met.

© Colorado Technical University. All rights reserved. CEC2304035 08/09

GRADUATIONS

DRILL SERGEANT OF THE CYCLE



SFC RONALD BARNES
Drill Sergeant of the Cycle
E Company, 3rd Battalion, 47th Infantry Regiment

Barnes is from Cedartown, Ga. His previous assignment was with the 485th Infantry Regiment in Columbus. He enjoys reading and fishing.

SOLDIER OF THE CYCLE

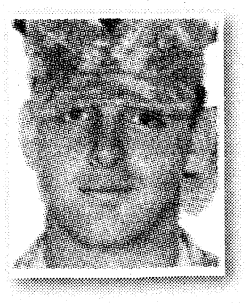

SPC ROBERT DESJARDINS
Soldier of the Cycle
E Company, 3rd Battalion, 47th Infantry Regiment

Desjardins is from Buffalo, N.Y. His next assignment is Officer Candidate School with the New York National Guard at Camp Smith, N.Y. He enjoys motorcycle road racing.

CADRE OF THE CYCLE



SFC MICHAEL THOMPSON
Cadre of the Cycle
E Company, 3rd Battalion, 47th Infantry Regiment

Thompson is from Firebaugh, Calif. He currently works in the operations office for 3rd Bn., 47th Inf. Regt. He enjoys lifting weights and watching football.

DRILL SERGEANT OF THE CYCLE



SSG ADRIAN HILL SR.
Drill Sergeant of the Cycle
D Company, 2nd Battalion, 58th Infantry Regiment

Hill is from Foley, Ala. His previous assignments include 1st Battalion (Airborne), 507th Parachute Infantry Regiment. He enjoys skydiving and hunting and has three children.

SOLDIER OF THE CYCLE

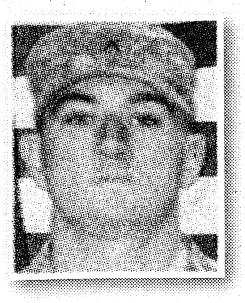

PV2 LORENZO HOOD
Soldier of the Cycle
D Company, 2nd Battalion, 58th Infantry Regiment

Hood is from Chicago. His next assignment is Airborne School. He enjoys sports.

CADRE OF THE CYCLE

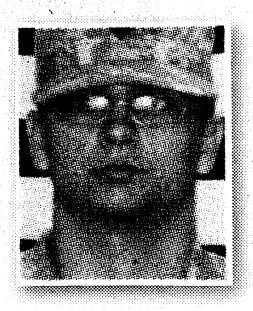

SPC CHRISTOPHER BURTON
Cadre of the Cycle
D Company, 2nd Battalion, 58th Infantry Regiment

Burton is from Montpiler, Va. His previous assignment was with the 173rd Airborne Brigade Combat Team. He enjoys combatives, cards, pool and friends.

3rd HBCT: Taking on advisory role to Iraqi forces



3rd HBCT main body troop departures began Oct. 7 and continued through the weekend as 3,600 Soldiers started a yearlong deployment to Iraq. The brigade will be responsible for advising Iraqi security forces.

Vince Little

Continued from A1

said. "There's not really any way you can prepare for it emotionally."

SGT Chad Vanderhoof was joined at the send-off by his wife, Christie, who cradled their 6-month-old son, Charlie. The baby makes leaving even more difficult, Vanderhoof said.

"Just the fact (I'm) not going to be there to hear his first word, or see that first step," he said.

Christie said she's been through two of her husband's three deployments.

"It's hard, but when you're an Army spouse, this is what you face," she said. "I want to make sure he's OK with what he's facing, and knows we'll be OK here."

Vanderhoof said the separation never gets easier, but he was trying to keep a clear mind and focus on mission outcome.

"You never know what kind of adversity you'll face," he said. "The enemy is always adapting to our techniques."

While the brigade assumes an advise-and-assist role with Iraqi security forces, Delongchamp said it's vital to maintain diligence.

"All you have is your fellow Soldiers over there, your brothers and sisters," he said. "You just talk to each other and motivate each other to do the right thing (and) don't ever get complacent … Help each other out, and we all go home together."

Delongchamp said he tried to gain insight from other unit members who have gone on multiple tours to Iraq, but he's not sure what to expect in the desert.

"I know what people have told me, but obviously you don't really know how it's going to be until you go through it yourself," he said.

MCOE: Jobs available

Continued from A1

have been awarded, said Jay Brown, the BRAC program manager, with many containing multiple buildings.

The largest contract awarded in September was for the new hospital, which was $170 million less than the Army budgeted for the construction, Brown said.

"The (cost of building the hospital) is a lot less than the Army estimated three or four years ago," he said, citing the shortages in fuel, construction materials and labor caused by the Gulf Coast hurricanes.

Brown also discussed the Web sites that list job openings for the MCOE and other employment opportunities on post: http://acpol.army.mil/employment; http://usajobs.com and the MCOE employment link at https://www.benning.army.mil/mcoe/content/employment.htm.

The next community update is 3 p.m. Nov. 3 at the National Infantry Museum.

Lori.Egan@us.army.mil

Vaccine: Protects against virus

Continued from A1

medical staff, said COL Kyle Campbell, hospital chief of staff.

"Immunization of our beneficiaries against H1N1 will begin as soon as vaccine is received from the Department of Defense and the Georgia Department of Health," Campbell said. "Expect announcements shortly."

"In the interim, if you are an active-duty family member, military retiree or family member of a retiree, belonging to one of the target groups listed above, you may seek vaccination immediately by contacting a doctor's office in the Tricare Network," said MAJ Brian Freidline, chief of the Healthcare Management Division at the hospital.

Tricare has waived referrals as follows:

To obtain the Seasonal Flu or the H1N1 Vaccine with a Tricare Network provider, a referral is not necessary and no co-pay will be charged for those enrolled in Prime. Patients who are Standard will also not incur a charge. However if a Prime patient seeks immunizations with a non-network provider, they will have to have a referral and be assessed a co-pay for the office visit (unless they are an active duty service member or the family member of an active-duty service member).

For more information, visit the Martin Army Community Web site at www.martin.amedd.army.mil for updates and schedules or call the information desk at 706-544-2273.

LOCALLY OWNED. FRESH. WELL STOCKED. CONVENIENT. AFFORDABLE. JAMS. SAUCES. BREAD. MILK. EGGS
SENIOR CITIZENS GET A 5% DISCOUNT ON TUESDAYS
Over 27 years in business
WE CARRY GROCERY ITEMS! BREAD, MILK, EGGS AND MORE!
MARVIN'S MARKET
7550 Veterans Parkway
706-660-0257
HOURS
Tuesday thru Saturday 9-6
CLOSED
Sunday & Monday

www.SoftwareMadeSimple.net
COMPUTER SOFTWARE TRAINING
Excel, Access, PowerPoint, Outlook, Word, Visio, Windows XP, VISTA, SharePoint Designer, InfoPath, Crystal Reports and many others!
On-site, customized training available for all levels Beginning, Intermediate & Advanced
706-332-7372
1501 13th St, Ste M
Columbus, GA 31901
Microsoft PROJECT
Microsoft Office Specialist
DATABASE DEVELOPMENT
CERTIFIED QuickBooks ProAdvisor
QUICKBOOKS Installation, Setup, Consulting
Software Made Simple
TRAINING & DATA SOLUTIONS

MILITARY FINANCING AVAILABLE FOR E-1 AND UP
$799.95
payments as low as $17 twice a month
The diamond rings you want.
The price you deserve.
PEACHTREE MALL
(706) 322-1556
REEDS Stores REEDS.com Jewelers
WE BUY GOLD! We'll pay you on the spot!

Collect Your Items Now!
HOUSEHOLD HAZARDOUS WASTE & ELECTRONICS RECYCLING DAY
OCT. 17TH 9AM - 1PM
#25 22nd Ave. (Off Victory Dr. near Dolly Madison, behind Summit Station)
All Muscogee County residents are encouraged to bring the following items to be recycled:
• Computers
• Consumer Electronics
• Printers
• Paint and Solvents
• Lawn Care Chemicals
• Household Cleaning Products
• Automotive Products
No Televisions!
Atlanta Recycling Solutions, LLC and Clean Harbors Environmental Services Inc. will be on site for collection.
HELP THE HOOCH OCT. 16-17, 2009
All Muscogee County Schools are encouraged to conduct a campus cleanup on Friday Oct. 16th to support river cleanup efforts. On Saturday Oct 17th the Tri-Community will be engaged in clean up activities on the river, lakes, roadways and in parks.
For More Information Contact The Keep Columbus Beautiful Commission at 706-653-4008
Columbus GA
KEEP COLUMBUS BEAUTIFUL
Sponsored by: CCG Recycling Division and the Keep Columbus Beautiful Commission

OPTOMETRY CLINIC
IN THE PX
NOW SEEING TRICARE PATIENTS
Tricare covers a comprehensive exam every year!
• We sell contact lenses-you pay what we pay plus $5 •
SAME DAY SERVICE/OPEN 6 DAYS A WEEK
706-682-3938
OPTOMETRY CLINIC
Dr. Smitesh J. Patel
9220 Marne Rd, Ft. Benning, GA 31905
WALK-INS WELCOME

TRAFALGAR
EXPERIENCE THE REAL EUROPE with TRAFALGAR
HERE ARE A FEW FIRST CLASS EUROPEAN VACATIONS WE SUGGEST:
IRISH HIGHLIGHTS | OCTOBER 2009–2010
8 days from $1,050*
OCTOBER 2009–2010
Visit Dublin, Limerick, Cliffs of Moher, Killarney, Waterford & more
BEST OF GREECE | OCTOBER 2009–2010
9 days from $1,275*
Visit Athens, Nauplia, Olympia, Delphi, Kalambaka & more
SPANISH WONDER | OCTOBER 2009–2010
10 days from $1,399*
Visit Madrid, Seville, Granada, Valencia, Barcelona & more
GREAT ITALIAN CITIES | OCTOBER 2009–2010
11 days from $1,850*
Visit Rome, Assisi, Florence, Pisa, Bologna, Venice & more
Ask your Travel Agent for your Exclusive $50 discount!**
Visit our Website or call toll-free (877) 698-2554
SatoVacations.com
*Prices are per person, land only and based on double occupancy.
**Valid at above travel agency only through Sato Travel companies. CST#2077132-20

OPEN MON-FRI 9AM-9PM • SAT 9AM-8PM • SUN 1PM-6PM • SERVICE MON-FRI 7:30AM-6PM • SAT 8AM-6PM

RED TAG INVOICE SALE!

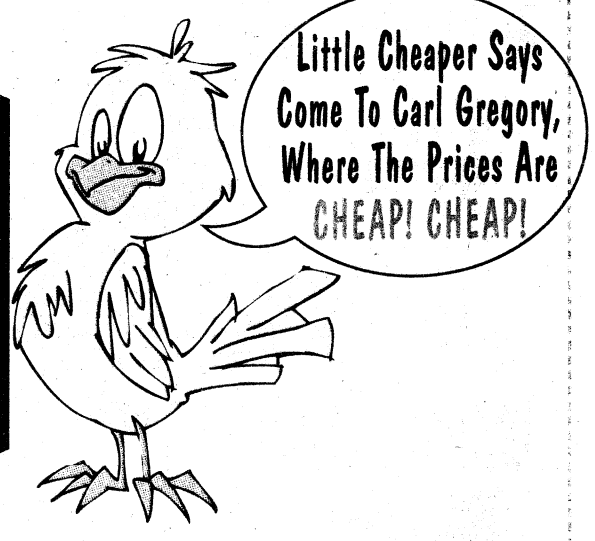

CARL GREGORY HYUNDAI

COME SEE WHAT EVERYONE IS TALKING ABOUT!

HYUNDAI Assurance
If you loose your income within 12 months, you can return the vehicle with no impact on your credit.

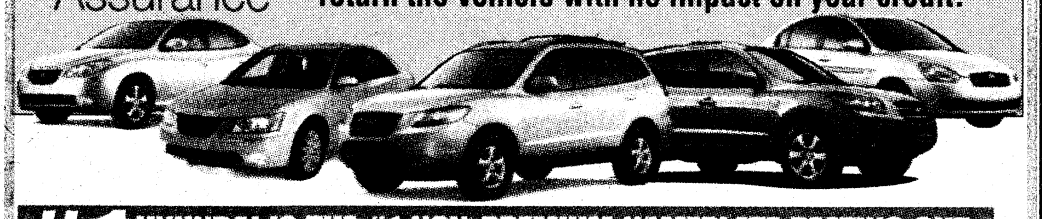

#1 HYUNDAI IS THE #1 NON-PREMIUM NAMEPLATE BEATING OUT TOYOTA, NISSAN AND ALL THE REST OF OUR COMPETITION!

ADDITIONAL MILITARY REBATES AVAILABLE!

$10,999 NEW 2009 HYUNDAI ACCENT 2DR
OR $129 Per Month. 7 TO CHOOSE!
$3000 down for $129 per month for 75 months based on 4.89% APR. On approved credit. All prices & payments include factory rebates. Stk#965042

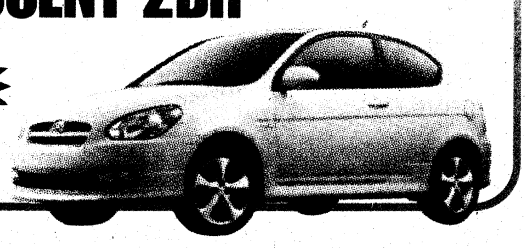

$15,588 NEW 2009 HYUNDAI ELANTRA GLS
OR $199 Per Month 5 TO CHOOSE!
$3000 down for $199 per month for 75 months based on 4.89% APR. On approved credit. All prices & payments include factory rebates. Stk#963022

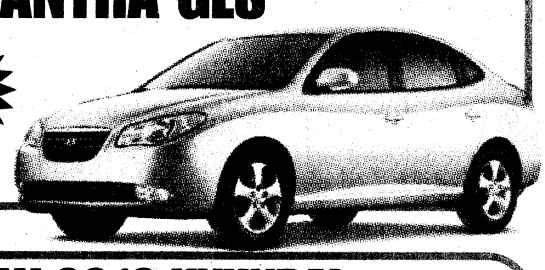

$17,888 NEW 2010 HYUNDAI SONATA GLS
OR $239 Per Month 10 TO CHOOSE!
$3000 down for $239 per month for 75 months based on 4.89% APR. On approved credit. All prices & payments include factory rebates. Stk#106001
MADE IN MONTEGOMERY ALABAMA!

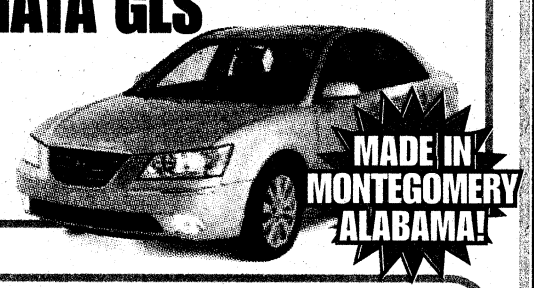

$17,998 NEW 2009 HYUNDAI SANTA FE
OR $239 Per Month 10 TO CHOOSE!
$3000 down for $239 per month for 75 months based on 4.89% APR. On approved credit. All prices & payments include factory rebates. Stk#962036
UP TO $8000 OFF MARKET PRICE!



NEW 2010 HYUNDAI GENESIS SEDAN
LEASE FOR $399 Per Month
36 mo lease, $399 per month, $595 Acquisition Fee, $0 Security Deposit, 12 miles per year plus tax & title + $3900 cash at inception. With approved credit. Option to purchase at lease end. All prices & payments include factory rebates. Stk#106069. Residual 40%

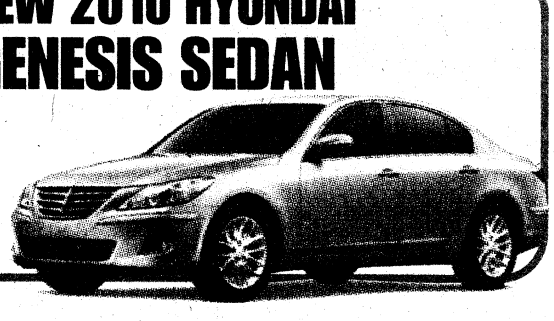

BANKRUPTCY PROGRAMS AVAILABLE!

THE HYUNDAI ADVANTAGE • AMERICA'S BEST WARRANTY
10 YEAR/100,000 MILE WARRANTY
5 YEAR/60,000 MILE BUMPER-TO-BUMPER
5 YEAR/UNLIMITED MILE 24-HR ROADSIDE ASSISTANCE

CARL GREGORY HYUNDAI COLUMBUS
Northlake Auto Complex
706.243.3780
www.cghyundai.com
(OFF VETERANS PARKWAY)

CARL GREGORY VOLKSWAGEN

THINK SMALL SAVE BIG!

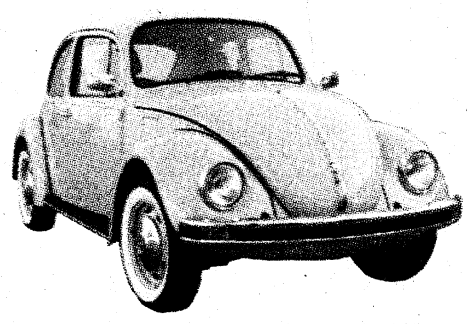

ALL NEW 2009 VOLKSWAGEN VEHICLES AT INVOICE OR BELOW!
SAVE UP TO $5400 OFF LIST
Example: '09 VW Eos Convertible; Market Price $35,469. Sale Price $29,983 All prices and payments plus tax and license. Stk#V990009

NEW 2008 VOLKSWAGEN NEW BEETLE
$15,998 SAVE $3521



Market Price $19,519
Carl Gregory Discount - $3521
All prices and payments plus tax and license.

NEW 2009 VOLKSWAGEN TIGUAN
SERVICE LOANER!
$22,598 SAVE $3886



Market Price $26,484
Carl Gregory Discount - $3886
All prices and payments plus tax and license.

NEW 2008 VOLKSWAGEN RABBIT
AUTOMATIC 2 DOOR LOADED
$15,997 SAVE $2712



Market Price $18,709
Carl Gregory Discount - $2712
All prices and payments plus tax and license. Stk#V860018

NEW 2009 VOLKSWAGEN EOS CONVERTIBLE
SAVE $5486 OFF LIST PRICE
SALE PRICE $29,983



Market Price $35,469
Carl Gregory Discount - $5486
All prices and payments plus tax and license. Stk#V990009

Cannot combine total discount and subvented interest rate. 1 program per retail sale.
Additional $500 Owner Loyalty Available!
Must own a '99 or newer VW.

VOLKSWAGEN PRE-OWNED SPECIALS Volkswagen Certified Pre-Owned

'00 HONDA CIVIC 2DR Auto SPECIAL! $4,888	'03 CHEVY IMPALA Auto, A/C $5,888	'04 KIA SEDONA Loaded $6,888
'04 VW BEETLE Auto, A/C, PW, PL $7,988	'05 HYUNDAI XG350 4DR Luxury $9,988	'04 VW BEETLE CONVERTIBLE $10,888
'06 HONDA CIVIC LX 4DR Auto $11,888	'05 BUICK RENDEZVOUS CXL Lthr, Loaded $12,888	'06 JEEP WRANGLER X 65th Anniversary, HiTop, A/C, 4" Raise, Mickey Thompson SPECIAL! $16,888

Carl Gregory VOLKSWAGEN
AT NORTHLAKE AUTO COMPLEX
CALL 706-243-3901
Das Auto.
City Lights
On the road of life there are drivers and there are passengers.
LOCATION: 1/4 MILE PAST COLUMBUS CROSSING SHOPPING CENTER ON VETERANS PKWY

ALL MILITARY PERSONNEL CAN BE APPROVED! E2 & Up Grades Can Drive Today! WE ARE YOUR MILES CERTIFIED DEALER!

FUN FOR THE WHOLE FAMILY!

Oktoberfest 2009
Fort Benning, GA

Oktoberfest

OCT 16-18 UCHEE CREEK CAMPGROUND

FREE AND OPEN TO THE PUBLIC

Ceremonial Keg Tapping
Gootman Band & Dancers Bavarian Yodelers
Inflatables Hay Rides Pontoon Boat Rides
10K Cross Country Run Volksmarch German Games
SKIES Dance Force Demonstrations Family Day Sunday
Teen Activity Center Pumpkin Patch
Arts and Crafts 5K Fun Run
Beer Garden Top Dog Competition
Authentic German Food

For complete agenda visit
benningmwr.com/oktoberfest



MWR All of your life

Sponsored By:

Columbus State University
Windjammer Cable
United Rentals
USA Discounters
CB&T
Troy University
Columbus Technical College
K-12
Clear Channel

Sponsorship does not imply endorsement

THE BAYONET
OCTOBER 16, 2009

SPORTS & FITNESS

Bulldogs defeat Black Bandits B6

WWW.THEBAYONET.COM

BENCH NOTES

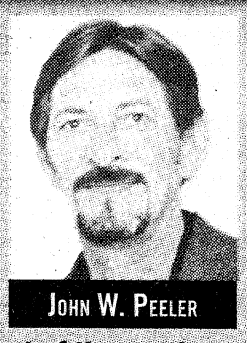

JOHN W. PEELER

Goat of the week

San Francisco 49ers defensive back Dre Bly gets my goat of the week award. Bly picked off a pass intended for Atlanta Falcons receiver Roddy White and in true Deion Sanders form, placed his hand behind his helmet and began high stepping on his way down the field.

The problem? Bly forgot he was covering one of the fastest receivers on the Falcons. He was caught from behind by White and stripped of the ball. Atlanta recovered, giving them a first down.

It was more than a faux pas — it was the bonehead play of the week. Showboating when you're losing by 25 points is just not smart in my book.

Limbaugh ousted

Radio talk show host Rush Limbaugh will not be a limited owner of the St. Louis Rams. He was officially dropped from a group spearheaded by St. Louis Blues chairman Dave Checketts in their attempt to buy the Rams.

Some current NFL team owners, as well as players, have been vocal in opposition of Limbaugh becoming a part owner of an NFL team because of comments he made when part of ESPN's Sunday NFL Countdown in 2003.

Johnson on top

NASCAR driver Jimmie Johnson sits atop the points standings in the Chase for the Cup this week after a victory at California.

Johnson's win put him on top of the standings for the first time this season. He leads Mark Martin by 12 points going into this week's race at Charlotte. Johnson's win was his fifth Sprint Cup victory of the season and 45th of his career. The win puts Johnson on pace for a record fourth straight title.

This week's race at Charlotte will be televised Saturday on ABC beginning at 7:25 p.m.

Chattco to host state tourney Saturday

Chattahoochee County High School will host the first round of the Georgia High School Association state volleyball championship for Area 1-AA/A Saturday. Chattco will play North Cobb Christian School from Kennesaw, Ga., at 1:30 p.m.

Good luck to the Lady Panthers.

Pick 12 correction

Last week's edition of the Fort Benning Pick 12 contained two errors in prognosticator Don Sando's picks in the Atlanta-San Francisco and N.Y. Jets-Miami games. Sando's picks were incorrectly recorded as San Francisco and N.Y. Jets but should have read Atlanta and Miami. Although Sando believes longtime nemesis Carl Pignato is responsible, the error was due to our staff. This week's standings reflect the corrections.

CRC defeats Road Dawgs 22-2 in playoffs

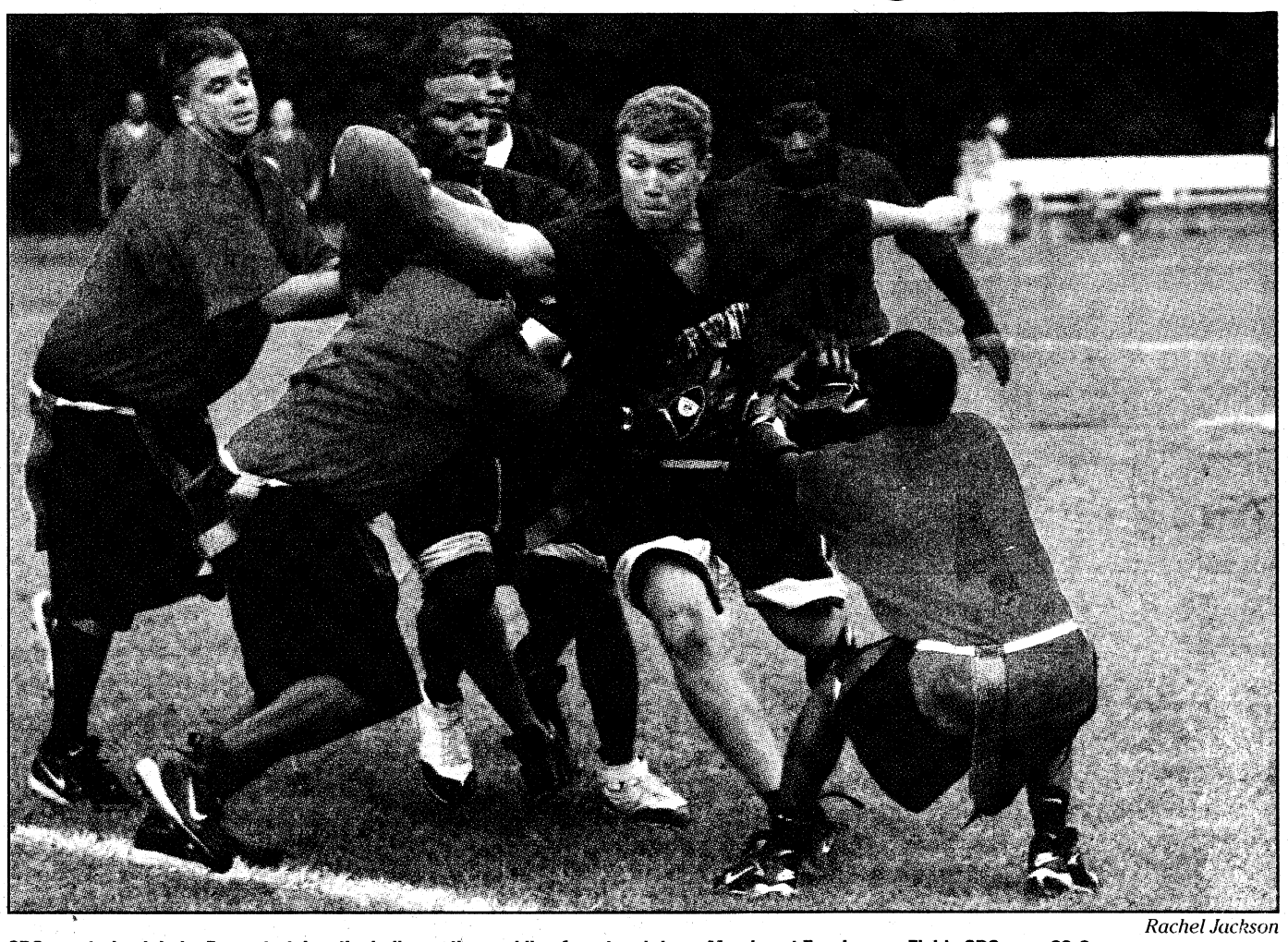

Rachel Jackson

CRC quarterback Luke Page stretches the ball over the goal line for a touchdown Monday at Essebagger Field. CRC won, 22-2.

Rachel Jackson
THE BAYONET

CONUS Replacement Center defeated the Road Dawgs 22-2 in an intramural flag football game Monday at Essebagger Field.

It was the first game for both teams in the Commander's Cup Flag Football tournament.

The Road Dawgs of 104th Transportation Company picked up a safety in the first half while CRC scored on a 1-yard touchdown run by quarterback Luke Page. With the two-point conversion by Nick Spinks, CRC led 8-2. Shicana Murant added a one-yard touchdown run to increase the lead to 14-2 at the half.

CRC's Demetrius Minor returned a 35-yard interception for a touchdown in the second half and with the two-point conversion led

See **CRC**, B2

Runners set records at 25th Army Ten-Miler

Tim Hipps
FMWRC PUBLIC AFFAIRS

ARLINGTON, Va. — The silver anniversary running of the Army Ten-Miler produced record times in the men's and women's divisions. The event also featured the highest number of registered runners in the history of America's largest 10-mile road race.

Ethiopian Alene Reta, 27, won the race around Washington's monuments in 46 minutes, 59 seconds — 33 seconds faster than the record established in 2004 by three-time race champion MAJ Dan Browne, who finished third Sunday with a time of 47:49 while competing for the U.S. Army World Class Athlete Program.

"My plan was to break the course record, and I did," said Reta, a 27-year-old who lives in Manhattan, N.Y. "After three miles, nobody was coming, and I went to my pace and kept it."

Samia Akbar, 27, a 2003

See **Runners**, B3

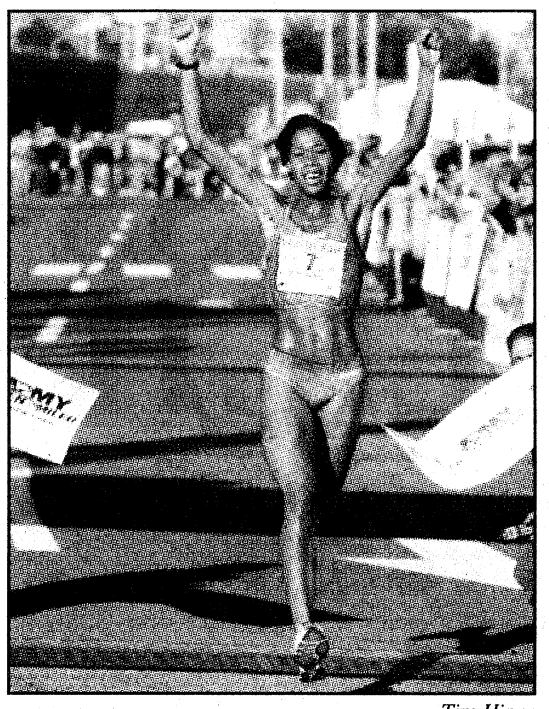

Tim Hipps

Samia Akbar, a 27-year-old American University graduate who lives in Herndon, Va., wins the women's division of the 2009 Army Ten-Miler with an event record time of 55 minutes, 25 seconds on Oct. 4 at the Pentagon.

All-Army camp set for Oct. 28

Rachel Jackson
THE BAYONET

Thirty-five rugby players from across the Army will come to Fort Benning to compete in the All-Army rugby trial camp Oct. 28. The trial camp runs until Nov. 6.

"The players who compete at the trial camp are the best rugby players in the Army," said Lori Smith, director of fitness facilities.

"They play at more of a professional than recreational level. These guys have probably played rugby for years and grew up playing rugby on a local team and in college."

The trial camp is a tryout to see

See **Rugby**, B2

WEEK 7 FORT BENNING PICK 12

	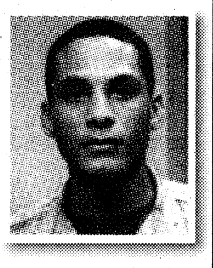 ROBERT PATTERSON *Marine LNO* *8-4* *51-21*	 CARL PIGNATO *TCM SBCT* *7-5* *49-23*	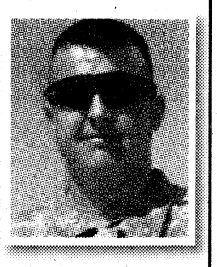 STEPHEN MAGENNIS *Task Force Yukon* *10-2* *49-23*	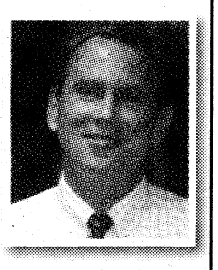 DON SANDO *CDID* *9-3* *47-25*	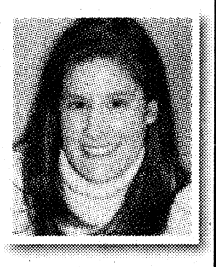 MICHELLE GORDON *Public Affairs* *9-3* *44-28*	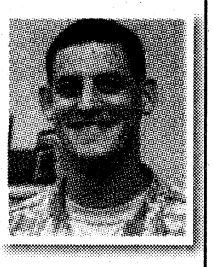 MIKE TREGLE *OSJA* *7-5* *43-29*
Cincinnati at South Florida	Cincinnati	South Florida	Cincinnati	Cincinnati	Cincinnati	Cincinnati
Oklahoma at Texas	Texas	Texas	Texas	Texas	Texas	Texas
USC at Notre Dame	Notre Dame	USC	USC	USC	USC	USC
Minnesota at Penn State	Penn State	Penn State	Penn State	Penn State	Penn State	Penn State
Virginia Tech at Georgia Tech	Virginia Tech	Virginia Tech	Virginia Tech	Virginia Tech	Virginia Tech	Virginia Tech
Kentucky at Auburn	Kentucky	Auburn	Auburn	Auburn	Auburn	Auburn
Houston at Cincinnati	Cincinnati	Cincinnati	Cincinnati	Cincinnati	Cincinnati	Cincinnati
N.Y. Giants at New Orleans	New Orleans	N.Y. Giants	New Orleans	New Orleans	New Orleans	New Orleans
Arizona at Seattle	Seattle	Arizona	Arizona	Seattle	Seattle	Seattle
Buffalo at N.Y. Jets	N.Y. Jets	N.Y. Jets	N.Y. Jets	N.Y. Jets	N.Y. Jets	N.Y. Jets
Chicago at Atlanta	Chicago	Atlanta	Atlanta	Atlanta	Atlanta	Atlanta
Denver at San Diego	Denver	Denver	San Diego	San Diego	San Diego	Denver

Annual Youth Sportsman Day set for Oct. 24

Rachel Jackson
THE BAYONET

The U.S. Army Marksmanship Unit and Outdoor Recreation will host the annual Youth Sportsman Day, sponsored by the U.S.Youth Sportsmen's Alliance, from 9 a.m. to 1 p.m. Oct. 24 at USAMU's Hook Range.

"This is will give kids a chance to get outdoors, have fun and learn about outdoor sports," said Brittany Beadle, outdoor recreation specialist. "And hopefully they will continue whatever sport they learn."

Boys and girls, ages 5-16, can participate in the free event. Youth Sportsman Day will include a BB gun and shotgun shoot, an archery shoot, casting lessons by the youth Benning Bass Club, turkey call demonstration, hunting dog demonstration by Mulberry Creek Kennels and a shotgun demonstration by 2008 Olympic gold medalists SPC Glenn Eller and SPC Vincent Hancock.

Outdoor Recreation will provide free lunch from Destiny Dogs.

In previous years, there has been around 300 people in attendance at the event, Beadle said. This year, she hopes for the same turnout or better.

Beadle said preregistration is encouraged but not necessary. To preregister, call Beadle at 706-545-9636 or go to www.ussportsmen.org/trailblazer/fortbenning. Registration will begin at 8:30 a.m. on the day of the event. The event is open to the public.

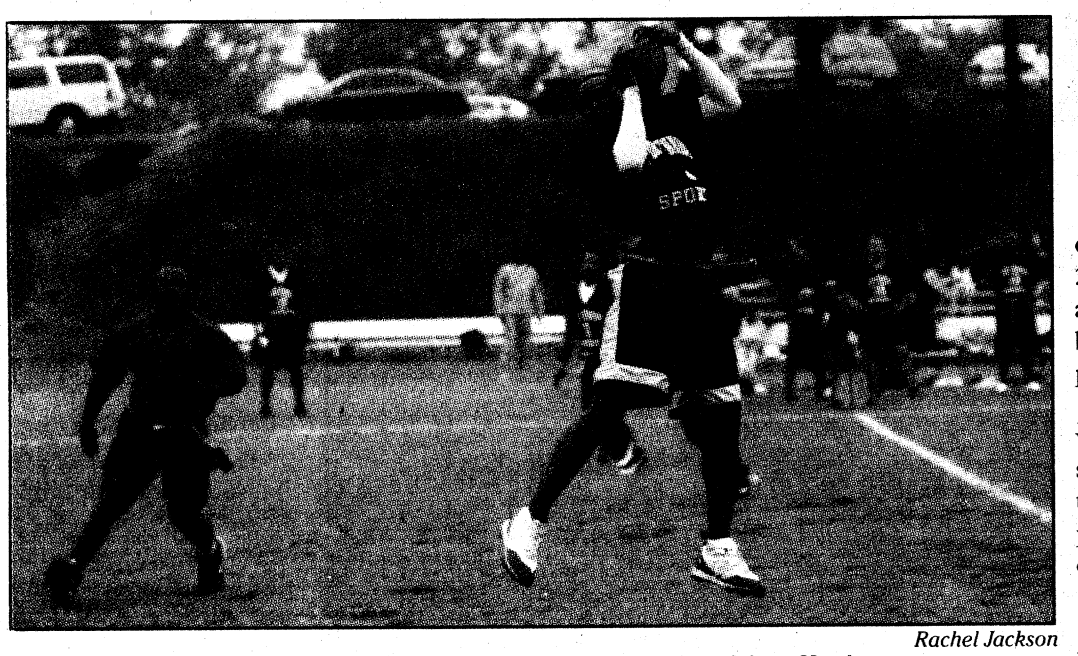

Rachel Jackson
CRC's Demetrius Minor intercepts a pass before returning it for a 35-yard touchdown Monday.

CRC: Grabs early wins in flag football playoffs

Continued from B1

22-2. CRC ended the game with a win and a chance to advance in the winner's bracket of the Commander's Cup playoffs.

"The first half was a defensive battle and we finally got going and got the victory," said Minor, CRC coach. "At halftime, we talked about keeping up the intensity, playing together as a team and keeping our composure.

"Everyone is in the playoffs for a reason — because they have winning records. It's all tough games from here on out," Minor said.

Page said his defense played really well.

"They scored on the safety but we held them from scoring for the rest of the game," he said. "We started off slow on offense but picked it up at the end. If we keep cutting teams out, we can win this."

CRC played A Company, 2nd Battalion, 29th Infantry Regiment, in the second round of the winner's bracket Wednesday and won 14-0 to advance in the winner's bracket against the 11th Engineer Battalion.

Rugby: Armed Forces tournament held at Benning

Continued from B1

which players are the strongest, Smith said.

Ten players will be cut before the camp ends. Twenty-five will make the All-Army team and play in the Armed Forces Rugby Tournament Nov. 9-13 against the Navy, Coast Guard, Marines and Air Force.

The Armed Forces Rugby Tournament will be at Fort Benning 's Stewart-Watson Field.

Smith said rugby is an interesting sport to watch.

"It takes a lot of skill and guts to get out there and play rugby," she said. "It's an amazing sport. You see heart, passion and drive in the players you don't see that in a lot of other sports."

Spectators are welcome at the trial camp and the Armed Forces tournament. The All-Army team hopefuls will compete in scrimmage games and drills.

Smith said a trial camp scrimmage schedule hasn't been released yet, but she anticipates scrimmages will be from 9 to 11 a.m. and 1 to 4 p.m. on weekdays. Scrimmage games will be played at Stewart-Watson Field next to Smith Fitness Center.

BUSINESS SPOTLIGHT

26 Years of Experience...

Michael May-Owner

Mr. Transmission™
The Professionals

Ask About Our Free Towing and Prompt & Dependable Service

FREE ESTIMATE • MILITARY DISCOUNTS • FREE DIAGNOSTIC
Nationwide Warranty • We Honor Most Extended Warranties

(706) 507-4045 COLUMBUS, GA 31904

BEST WARRANTY IN THE INDUSTRY

UNDER NEW OWNERSHIP

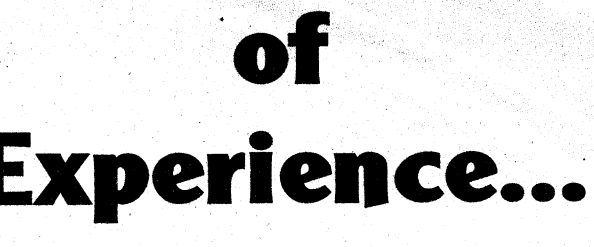

FINANCING AVAILABLE (WAC)

BBB Member

• We Honor All Competitor Coupons • Student & Senior Discounts • Se Habla Español (We Speak Spanish) • Most Other Automobile Repairs Available



Family Fishing Night @ Russ Pond • Tuesday, 5 -7 pm

Bulldogs shut out Bengals

Rachel Jackson
THE BAYONET

The 11- to 13-year-old Clubview Bulldogs defeated the Fort Benning Bengals' Gold team 38-0 in a Columbus Youth Football game Oct. 8 at Lakebottom Park.

Bulldog Quoyai Shorter scored on touchdown runs of 1 and 5 yards, followed by a 16-yard touchdown run by Jamal Couch to lead 18-0 at the half.

Following a Bulldogs interception at the Bengals' 35-yard line, Kordell Braxton scored to put his team ahead 24-0. Layshun Nelson scored on a touchdown run late in the third quarter and with the two-point conversion by Ontario Rambo, led 32-0. Jacoby Hawkins scored on a 15-yard touchdown run in the fourth quarter, ending the game with a Bulldogs win.

"The score doesn't show it, but it was a hard-fought game by both teams," said Bulldogs coach Mike Smith. "We played good defense and offense, had good blocks and finished plays and passes. At halftime, we talked about settling down, making our blocks and staying in the game."

Braxton, son of SFC Kenneth and Denise Braxton, said his team got off to a rough start.

"In the first quarter, we came out a little bit bad but in the second quarter, we got them right on the ropes," he said. "The quarterbacks read the play and we had good teamwork."

With the win, the Bulldogs remained undefeated at 3-0. The Bulldogs take on the Northeastern Packers at noon Saturday at Midland Middle School while the Bengals play the Eastway Cherokees at 10 a.m. Saturday at Shirley Winston Park.

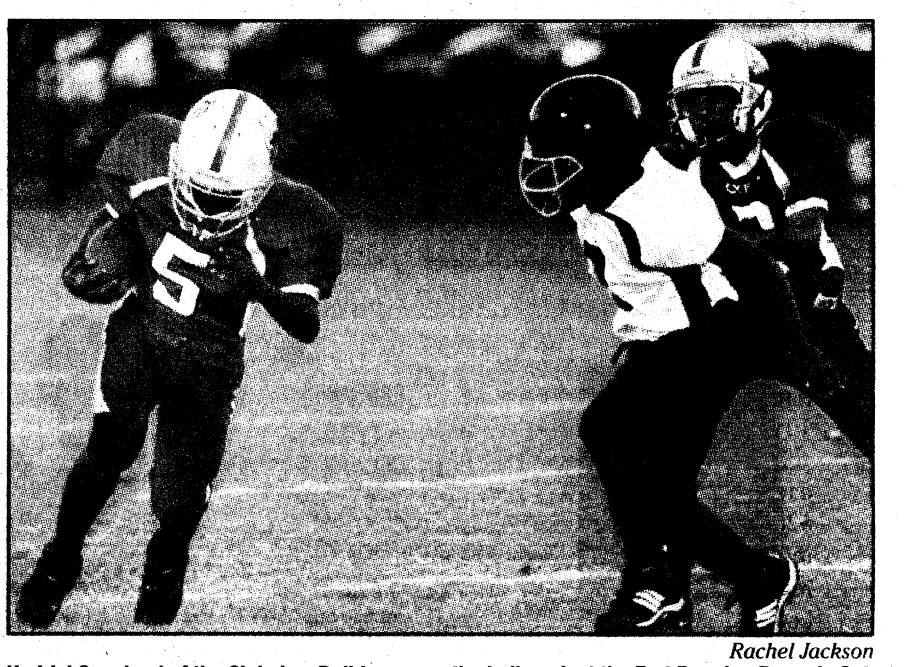

Rachel Jackson
Undriel Copeland of the Clubview Bulldogs runs the ball against the Fort Benning Bengals Oct. 8 at Lakebottom Park. The Bulldogs won 38-0.

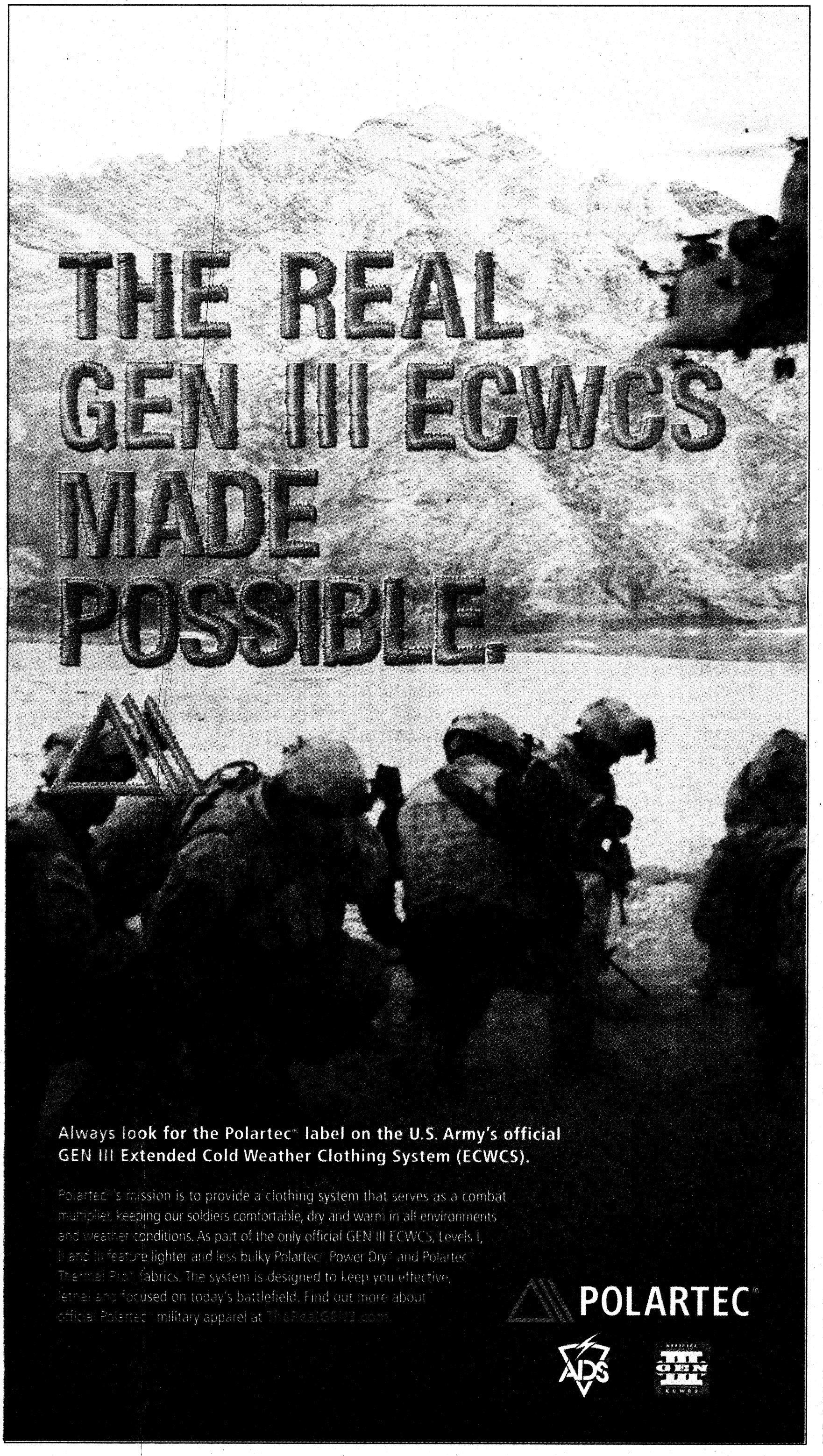

Fort Benning's Annual *Oktoberfest*
Today-Sunday
Uchee Creek

Official Keg Tap Kick Off:
Today at 5:45PM
All-Day Festivities
Oct. 17-Oct. 18:
10AM to 11PM



Come enjoy authentic German food, beer, games & music!
More events and info listed on benningmwr.com

SPORTS BRIEFS

ON POST

10K CROSS-COUNTRY CHALLENGE

Oktoberfest's 10K Cross-Country Challenge begins at 9 a.m. Saturday at the Uchee Creek Activity Center.

The first 200 participants to register will get a free T-shirt. Participants can preregister until 5 p.m. today at Smith Fitness Center or from 5 to 10 p.m. today at Uchee Creek.

Late registration is from 7 to 8:45 a.m. on the day of the event at Uchee Creek. The cost is $20 per runner. Spectators are welcome. For more information, call 706-527-2275 or for a registration form, go to www.benningmwr.com.

CYS&S BASKETBALL, WRESTLING REGISTRATION

Child, Youth and School Services basketball and wrestling registration ends Oct. 30. Wrestling is open to youth family members ages 4-15 and basketball is open to ages 6-15. Sign-ups are taken Monday through Friday at Building 104, Central Registration, from 8 a.m. until 1 p.m. for walk-ins and by appointment 2 to 4 p.m.

Participants must be CYS&S members and have a current sports physical good through March 31. CYS&S needs coaches for the basketball program. For more information, call 706-545-1853 or 706-545-3582.

RACE FOR A CURE

In observance of Breast Cancer Awareness Month, MEDDAC's Health Promotion Center will host Race for a Cure, a two-mile fun run and walk, from 10 a.m. to noon Oct. 24 at Stewart-Watson Field next to Smith Fitness Center. Registration will begin at 9 a.m. and admission is free. To preregister or for more information, call 706-545-1987.

YOUTH SPORTSMAN DAY

Youth Sportsman Day is Oct. 24. The event will take place at the Army Marksmanship Unit's Hook Range from 9 a.m. to 1 p.m.

Children will be introduced to outdoor hunting events including archery, shotgun and BB gun shoots. The event is free and open to the public. Lunch will be provided. Preregistration is suggested, but registration is offered the day of the event beginning at 8:30 a.m. For more information, call 706-545-3328.

ULTIMATE FIGHTING CHAMPIONSHIP

The Benning Brew Pub is showing the Ultimate Fighting Championship 104 on the big screen TVs Oct. 24. Admission is free. The Brew Pub doors open at 5 p.m. For more information, call 706-687-1233.

SMITH FITNESS CENTER HOURS

The Smith Fitness Center is open from 4 a.m. to 11 p.m. seven days a week and closed on Thanksgiving, Christmas and New Year's Day.

GYMNASTICS CLASSES

SKIESUnlimited is offering classes in gymnastics for children ages 2-8, art classes for children 4 and older, and Spanish classes for ages 4-18. Ongoing classes include dance, taekwondo and karate.

For times, locations and cost, visit benningmwr.com or call 706-545-0522.

OFF POST

FREE ADMISSION TO RACEWAY

All active-duty military ID cardholders can get a free one-day pass through Sunday at the Silver Dollar Raceway in Reynolds, Ga., to the Lucas Oil Drag Racing Series. The event includes Sportsman and dragster classes. For more information or a schedule, go to www.silverdollarraceway.com

STEEPLECHASE AT CALLAWAY

The Nov. 7 Steeplechase at Callaway Gardens features thoroughbred horses racing over timber and brush hurdles, stick pony races for children, pony rides, Jack Russell terrier races, a rock climbing wall and the Kids Corral. There are bagpipers and blacksmiths, as well as the Midland Foxhounds parade, the Southern Views Hat Contest, the Sunny 100 Tailgate Competition and the Ledger-Enquirer Terrace Box Competition.

The Steeplechase, always the first Saturday in November, benefits local arts organizations. For more information and ticket prices, visit www.steeplechaseatcallaway.org or call 706-324-6252. Part of the ticket price is tax-deductible.

SPORTS BRIEFS

Got a sports brief? Send it with the subject headline "sports brief" with a contact name and phone number to Rachel.Watkins@thebayonet.com.

THE NEW FAT SHOT
• Fat Melt/Fat Shot $25
• B-12 Fat Burner $20
• B-12 Shots $15
• DR. supervised weight loss program $350
• DETOX - Colonics

Columbus Research & Wellness Institute Inc.
3645 Gentian Blvd Ste 3B • (706) 653-0419 • www.researchandwellness.com


UROLOGY CENTER OF COLUMBUS, LLC
William M. Harper IV, MD, FACS, CPI
DO YOU
• have a strong, sudden urge to urinate?
• experience the involuntary loss of urine immediately following an urgent need to urinate?
• urinate frequently, usually eight or more times in 24 hours?
• awaken two or more times in the night to urinate (nocturia)?
It could be overactive bladder (OAB). Most people don't realize that OAB is a real medical condition. It affects 33 million men and women in the United States. That's 1 in 6 adults. It's more common than you might think.
Call today for your appointment!
(706) 324-7700 | www.harperurology.com

GOOD THINGS ALWAYS COME IN 3's.
1 BLAZING FAST INTERNET Special Price $29.99 per month for 12 months

FREE Installation with ANY of the Services
AWESOME BABY!
DICK VITALE Hall of Fame 2008
2 UNLIMITED CALLING In the U.S. & Canada For a limited time add Windjammer's Digital Phone Service $24.99 per month for 12 months
3 ADD CABLE TV GET ALL 3 SERVICES FOR $99 Tons of HD Channels per month for 12 months
WINDJAMMER CABLE
Windjammer takes you there.™
Call Today: 877-478-6348
www.windjammercable.com
Offer limited to new Windjammer Cable subscribers in wired and select cable areas and may not be available in some locations. Certain services are available separately or as part of other levels of service. 12 month term contract required and no early termination penalties. After promotional period, regular charges apply, unless service is cancelled. You may cancel your service by calling 888-995-2448. Offers may vary by area. Free installation offer only valid for single outlet. Custom installation subject to additional charges. Prices exclude franchise fees and taxes. Equipment may be required. Other restrictions may apply. Offer expires 11/30/09.

KINGS BUFFET
樂萬家
The Best Chinese Restaurant In Town
10% DISCOUNT
for all military & family members
ALL YOU CAN EAT
Over 150 items weekly & over 55 items daily
Items include: Dumplings, Barbecued Pork, Shrimp, Beef, Chicken, Fish, Pork, Soup, Egg Rools, Salad Bar & Fresh Fruits also available
FREE ICE CREAM FOR BUFFET ONLY

	Children under 11	Adult
LUNCH (Mon. - Sun.)	$3.24	$5.24
DINNER (Mon. - Sun.)	$4.24	$7.24

10% OFF for Senior Citizen (60 or above), Military and Police
Children under 3 free
Soda • Coffee • Tea $1.29 (Free Refill)
CARRY-OUT BUFFET
LUNCH $3.99 lb. Mon. - Sat.
DINNER $4.99 lb. Mon. - Sat.
No seafood carried out from bar
We are now accepting reservations for your holiday and organization parties
We Accept Credit Cards
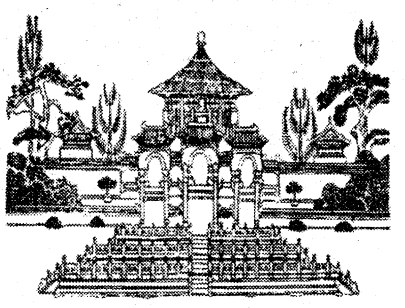
(706) 685-3127
(706) 685-1328
3250 Victory, Dr., Columbus, GA 31903
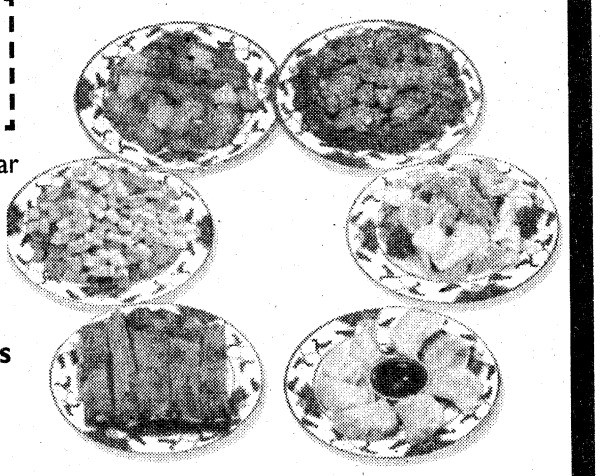
HOURS

LUNCH	DINNER
Monday - Sunday	Monday - Sunday
11 a.m to 3:30 p.m	4 p.m. - 10 p.m.
Friday - Saturday	4 p.m. - 11 p.m.

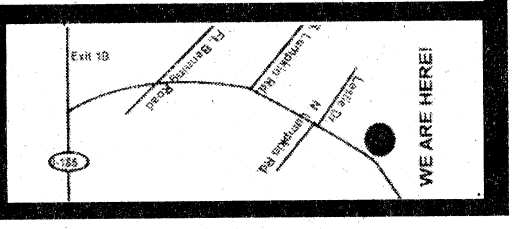

PEACH STATE POWER SPORTS
IT'S OUR BIRTHDAY
JOIN US SATURDAY OCTOBER 17TH
FREE PIZZA, LIVE MUSIC
3017 WEST POINT RD. LAGRANGE

You've dedicated yourself to keeping America safe. Now make sure you do the same for yourself.
Yamaha and the Motorcycle Safety Foundation (MSF) encourage you to take a riding course and to always dress properly for your ride with a helmet, eye protection, gloves and boots.
Of course, never drink and ride - it's illegal and dangerous.
For more information on the MSF course, call 1-800-446-9227. Now let's roll.

PEACH STATE POWER SPORTS
706-416-2703
3017 WEST POINT RD, LAGRANGE, GA 30240
www.peachstateps.com
YAMAHA Star MOTORCYCLES

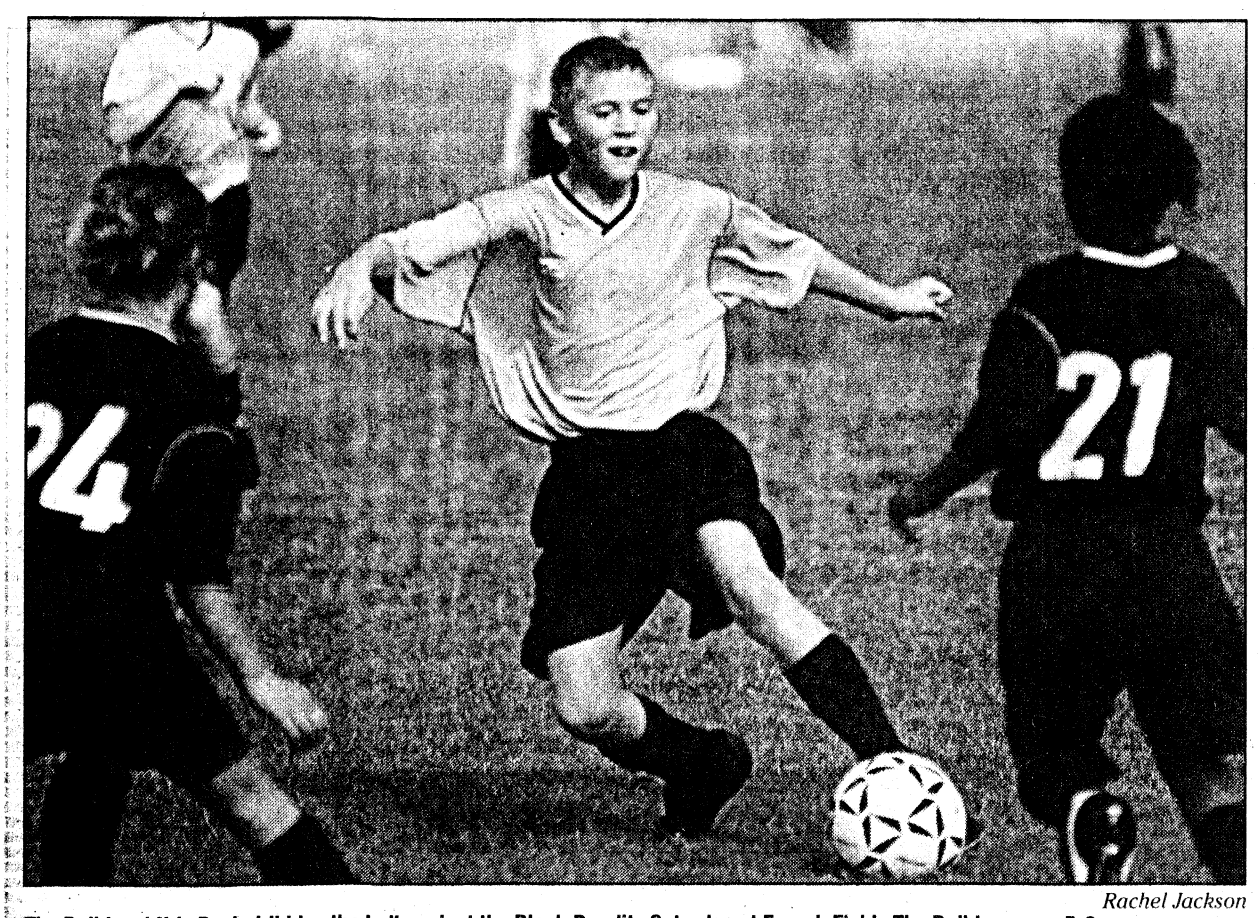

Rachel Jackson

The Bulldogs' Kris Beck dribbles the ball against the Black Bandits Saturday at French Field. The Bulldogs won 5-0.

CYS&S Bulldogs blank Black Bandits, 5-0

Rachel Jackson
THE BAYONET

The 9- to 11-year-old Bulldogs defeated the Black Bandits in a Child, Youth and School Services soccer game Saturday at French Field.

Both teams battled for the ball until the Bulldogs' took a 1-0 lead on an "own goal" shot by the Black Bandits. Bulldog Kris Beck added a goal for a 2-0 lead at the half.

Beck began the second half scoring another goal for the Bulldogs to increase the lead to 3-0.

The Black Bandits drove the ball within scoring range several times in the second half, but Bulldogs goalie Jacob Medure blocked the shots while the Black Bandits had some shots pass just outside the goal. Beck scored two more goals before the game ended, with the Bulldogs winning 5-0.

"We played hard. We stayed focused on the ball and played well," Bulldogs coach Sylvia Flores said.

Beck, 10, said he was looking forward to the next game.

"We went out there and tried our best and that's what matters," he said."Overall we played well."

"We had a lot of good passing and teamwork," said the Bulldogs' Ben Sellers, 9. "I think we are going to do awesome this season."

Up next for the Bulldogs are the Raptors at 10 a.m. Saturday, while the Black Bandits take on the Blazing Dragons at 9 a.m. Both games are at French Field. Spectators are welcome.

Rachel.Watkins@thebayonet.com

Here's My Card

Weight Loss Center
Phentermine - B-12 & Fat Burner Injection
2815 Warm Springs Rd. • Suite 1A • Columbus, Georgia 31904
706.322.0656

Serving Lunch & Dinner
Al's Schnitzel Haus
Authentic German Food
Lunch Specials starting at $6.25
Jaeger Schnitzel
Zigeuner Schnitzel
Vagabunden Schnitzel
Now Serving Gulasch Soup
3443 Victory Drive (Across From McDonald's) • 706-565-0100
Monday-Friday: 11 A.M.-9 P.M. • Saturday: 12 P.M.-9 P.M. • Sunday: Closed

KIM'S BOOTS n SHOES
SALES & REPAIR
Danner
Drain holes available on all types of boots.
Belleville
We Sell All Type Military Boots
• Belleville • Altama • Wellco • Cororan • Matterhorn • Blackhawk • Rocky • Danner
739008_ZM_00
MAIN POST MINI-MALL
Mon-Sat 9-6 • Sun 12:30-3
Sales & Repair • Resole & Modigy Drainage Vents
(706) 689-2175

"Stop. Go. Pennzoil."
PENNZOIL 10 MINUTE OIL CHANGE
Quick • Clean • Convenient
Change Oil, Lube Chassis, New Oil Filter, Wash Windshield
Check: Air Filter, Tire Air, All Fluids, Wiper Blades
Vacuum Interior, Tire Rotation and more!
706 324-7863
920 Veterans Pkwy.
No Appointment Necessary!

CHICO'S TINT - ACCESSORIES & MORE!
Window Tinting
Tool Boxes
Laser Engraved Tags
Brush Guards
BUSINESS - HOME - AUTO
419 C Veterans Parkway Col., GA. 31909
323-2500

Sunsational Days Inn Experience
SolTerre Sleep Experience
Free Daybreak Breakfast
Newly Renovated - New Image
Free Wi-Fi
DAYS INN NORTH – FORT BENNING
3452 Macon Rd.
For Reservations:
706-561-4400
www.daysinn.com/hotel/07227
Days Inn

What are you doing on Thursdays?
Join us at Texas Roadhouse for $1.00 Domestic draughts at our bar!! Bring your family and friends in for a *Free Cactus Blossom every Thursday!
TEXAS ROADHOUSE
2970 North Lake Pkwy.
in Front of Carl Gregory
706-323-6616
*With the purchase of an entree and your military ID

Needles & Ink
Owned & Operated by OIF Veterans
2111-1 Manchester Expwy
Columbus, GA
(706) 507-3030
www.naiprints.com
• Embroidery & Monograming
• Screen Printing
• Promotional Products
• Personalized Gifts

COLUMBUS' KIDS DENTIST
Dr. James Lopez, DDS, MS, MS, PC
The convenience of orthodontics and pediatric dentistry in one location.
Tricare Accepted!
1834 Warm Springs Rd. • 706-324-1834 • columbuskidsdentist.com

Vincent J. Pasquarello, DMD
Family Dentistry
Including...
Teeth Whitening
2751 Warm Springs Rd., Suite B.
Columbus, GA 31904
(706) 221-2824 • (706) 221-2834
Military Families Welcome
New Patients Welcome
Now Accepting:
United Concordia/Tricare
Convenient Hours

The Children's Dentist
ALBERTO LUGO, B.S., D.M.D., P.C., F.A.G.D., M.A.G.D.C., F.A.A.P.D.
Diplomate, American Board of Pediatric Dentistry
6501 Veterans Parkway
Suite 4-A
Columbus, GA 31909
Tel. (706) 660-1310 Fax (706) 660-1311
Website: www.dralbertolugo.com

Jain Plastic Surgery, P.C.
Cosmetic, Plastic, and Reconstructive Surgery
Introducing Dysport for treatment of fine lines & wrinkles.
Fractional Treatments
• NEW Anti Aging Treatments
• Wellness Programs
• Cosmetic Fillers
• Botox Treatments
Call today for your personalized skin care evaluation with Angie & Marie.
706-322-9313
Gift Certificates Available
Military Discounts
Jainplasticsurgery.com

20/20 EYECARE
SAME DAY SERVICE
TRICARE APPROVED! We File All Paperwork! No Referral Needed!
WE ACCEPT TRICARE! Tricare Prime covers a comprehensive eye exam every year! Call for an appointment today.
OPEN 6 DAYS A WEEK
706-507-EYES
Exams for Eyeglasses • Contacts • Ocular Diseases • Night & Weekend Appts.
Most Insurances Accepted
Dr. Smitesh J. Patel
2501 Whittlesey Blvd. Ste. A
Columbus, GA
WALK-INS WELCOME
In front of Lowes at the intersection of Veterans Parkway & Whittlesey Blvd.
Huge Selection of Designer Frames • Eye Glasses From $45.99

Just Because You Fear the Dentist Doesn't Mean Your Kids Have To...
Mark A. Lawrence, D.D.S., P.C.
Cephas V. Thomason, III, D.D.S.
Pediatric Dentistry
706-327-6262
3623 Calvin Dr.
Columbus
www.Kidzteeth.com

Flirt Lash Lounge, Inc
Located inside Continental Salon
1367 13th Street
Columbus, Georgia
706-587-7322
Book your appointment today and receive 10% off Lash Extensions every Wednesday and Friday
Visit us at www.flirtlashlounge.com

Funky Monkey Cakes
Unconventionally Stylish Fun Cakes!
706-478-5992
www.funkymonkeycakes.com
There's a new artist in town... and we plan on knocking your socks off! 10% Discounts to all Military, Teachers, Police & Fire Dept.
-Amazing 3D cakes-Fun Designing-
- All Celebrations-
-Great Customer Service-
Place your order today!

On behalf of the Fort Benning's Family and Morale, Welfare and Recreation Army NAF Contracting/Southeast Region Office is soliciting instructors for Youth Drama Classes.



If you are interested in an opportunity to provide these services on a concession basis, please contact Phyllis Cook 270-798-6896.

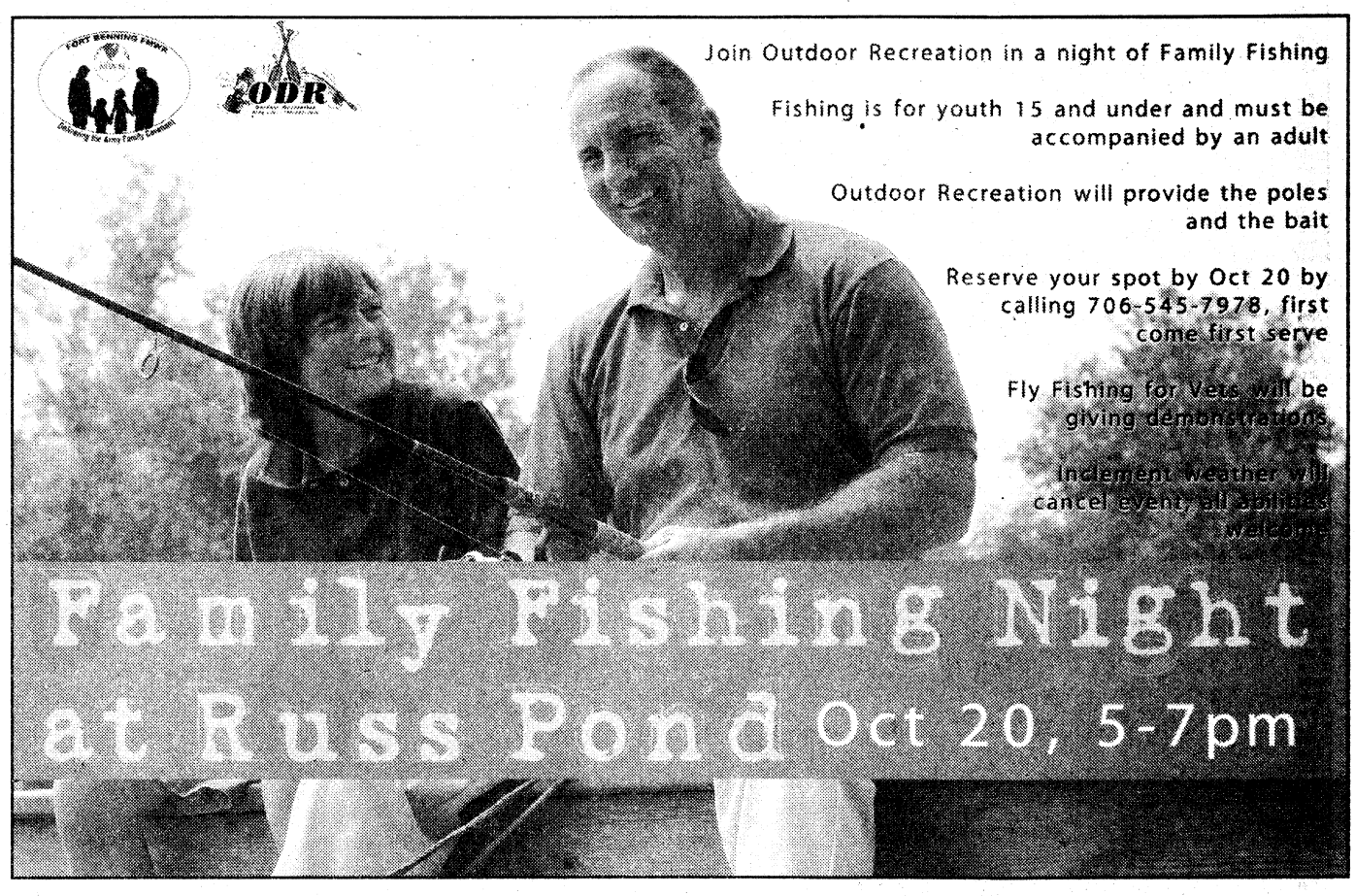

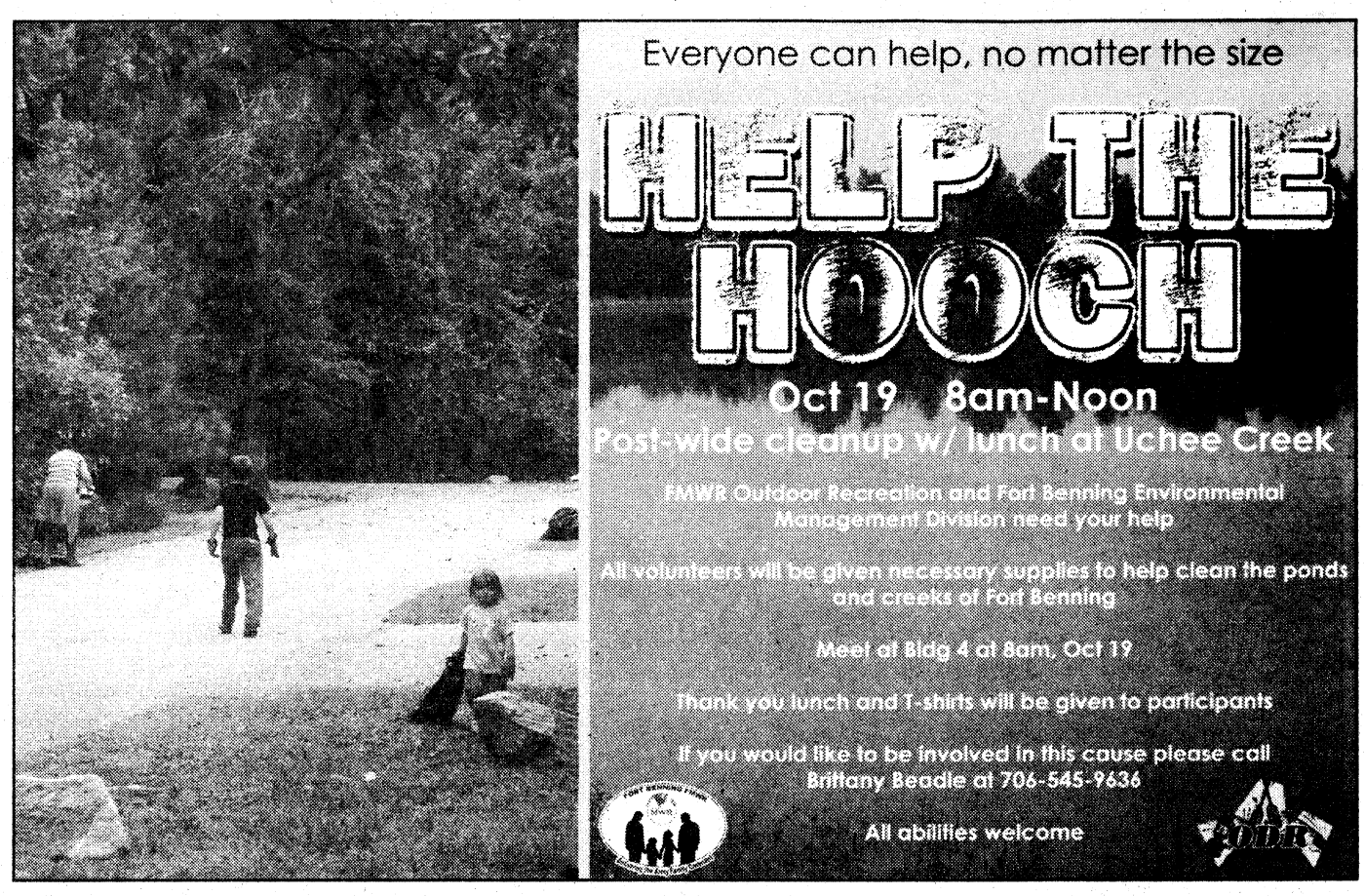



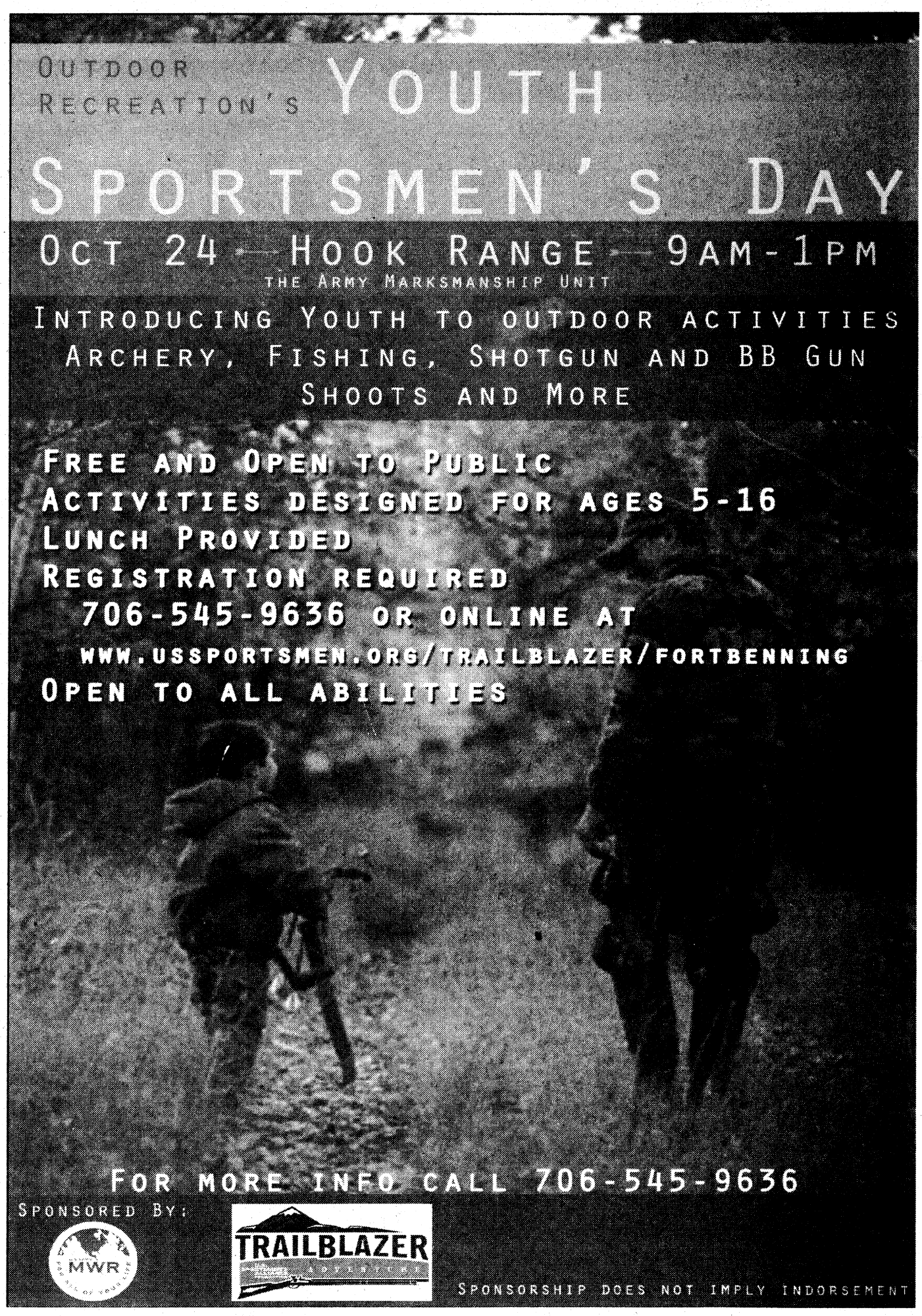

CRAZY $88 SALE!

$88 Down*

$88 A Month*

$88 FOR THE FIRST 6 MONTHS. EXAMPLE 09 KIA RIO SALE PRICE $14,555, $274 A MONTH FOR 66 MONTHS AT 7% APR. PLUS TAX, TAG AND TITLE. WITH APPROVED CREDIT.

FOR THE NEXT 88 HOURS ONLY!

FORTE · FORTE KOUP · RIO · RIO5 · AMANTI · OPTIMA · SOUL · RONDO · SPECTRA · SPECTRA5 · SORENTO · BORREGO · SPORTAGE · SEDONA

If You Find A Lower Price on a New Kia, WE'LL BEAT IT OR Double the Difference in Cash!†

†DEALER HAS RIGHT TO PURCHASE OR VALIDATE COMPETITORS VEHICLE.

Military Incentive Program
$500 OFF ANY NEW KIA!
A Token Of Our Appreciation††

WE'LL PAY OFF YOUR TRADE, NO MATTER HOW MUCH YOU OWE!

Tires for Life! On All New Kia Purchases!

10 YEAR 100,000 MILE WARRANTY

"We Wanna See Ya In A Kia!"

KIA MOTORS
The Power to Surprise™

AUTOSPORT
1801 Box Road, Columbus, GA 706-562-0400

††PROOF OF ELIGIBILITY REQUIRED. OFFERS DON'T COMBINE. PRICES CLEARLY MARKED ON VEHICLES. DEALER NOT RESPONSIBLE FOR TYPOGRAPHICAL ERRORS OR OMISSIONS. PHOTOS ARE FOR ILLUSTRATION PURPOSES ONLY. SALE ENDS 10/31/09.

FALL SAVINGS

AT LOW MONTHLY PAYMENTS

USA DISCOUNTERS®
Your Incredible Credit Store®



58" SAMSUNG PLASMA TV WITH FREE SAMSUNG BLU-RAY PLAYER

$115 Twice Monthly*

Just in time for football, we have a great deal for you. Purchase this specially priced 58" Samsung Plasma TV offering 1080P and a touch of color and receive a FREE Samsung Blu-Ray player.



"ABERDEEN" DINING ROOM 5 PIECE WITH 2 FREE CHAIRS

$23 Twice Monthly*

Beautiful rich burnished cherry finished 5 piece dining room featuring Old World Elegance with updated style. This dining room is perfect for enjoying a casual breakfast or a formal dinner.

GAMING HEADQUARTERS

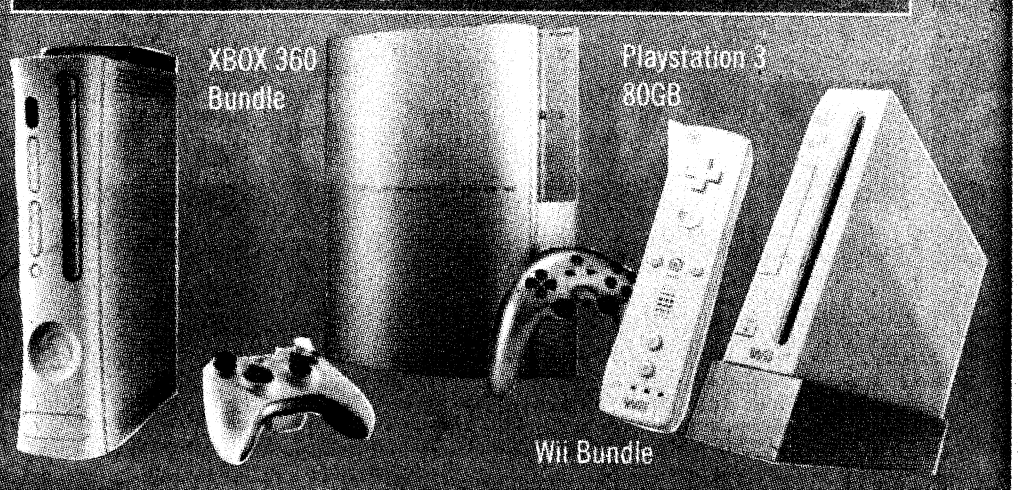

COMPUTERS





"MINA" HOME THEATER COLLECTION

$51 Twice Monthly*

This home theater collection offers soft microfiber fabric with amazing scoop seating, cup holders, lower back support, storage, remote control and a recliner on each end. Ottoman sold separately.

TIRES & RIMS

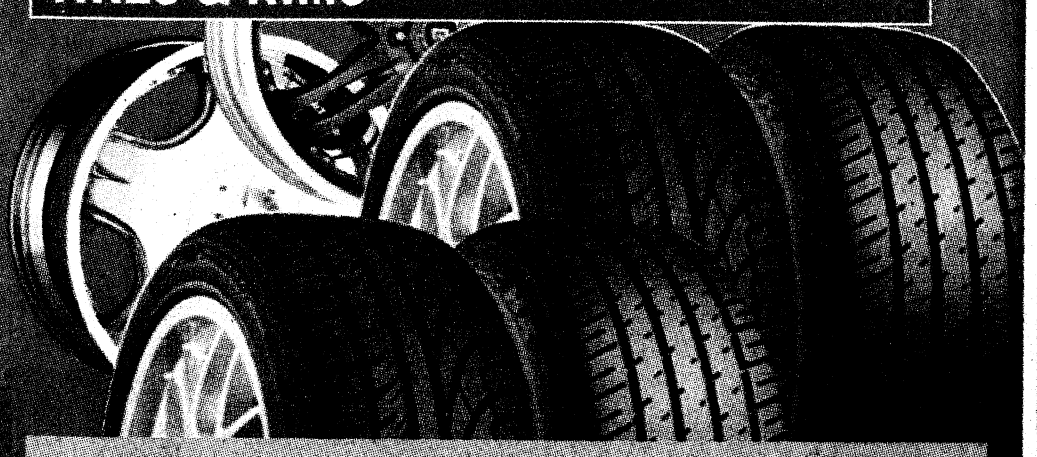



"5TH AVE." WALL SYSTEM

$25 Twice Monthly*

Warm espresso wood tones meet sleek styling with frosted glass shelves that can be adjusted to accomodate most 37" to 60" LCD, pedestal or wall mounted flat panel TVs. TV sold separately.

- SUPERIOR CUSTOMER SERVICE
- QUALITY MERCHANDISE • IMMEDIATE DELIVERY
- ALLOTMENT EXPERTS • POWER OF ATTORNEY ACCEPTED
- NO CREDIT? BAD CREDIT? NO PROBLEM!

USA DISCOUNTERS®
STORE HOURS: M-F 10am-9pm
SAT 10am-8pm • SUN 12pm-5pm
Credit approved online or by phone in minutes!

YOUR INCREDIBLE CREDIT STORE®
3716 Gentian Blvd. • Columbus, GA
706-561-0555 • 1-877-777-1330
www.usadiscounters.net

CHECK OUT OUR Fletcher's Fine Jewelers ON OUR WEBSITE
Check out our internet specials

*Limited quantities available. Lower financing rates may apply in your state. Other merchandise available with lower payments and other financing terms are available starting at 11.99% APR. Payments listed are based on zero down payment at 19.99% APR for 24 months with approved credit, taxes and any delivery and installation charges not included. To calculate the total cost of financing simply multiply the payment amount by 48 . Items shown may not represent items in stock. Limited time offer. No substitutions. See Store for details.

YOU ARE AUTOMATICALLY APPROVED FOR CREDIT AT USA DISCOUNTERS IF YOU ARE ACTIVE DUTY MILITARY OR A GOVERNMENT EMPLOYEE

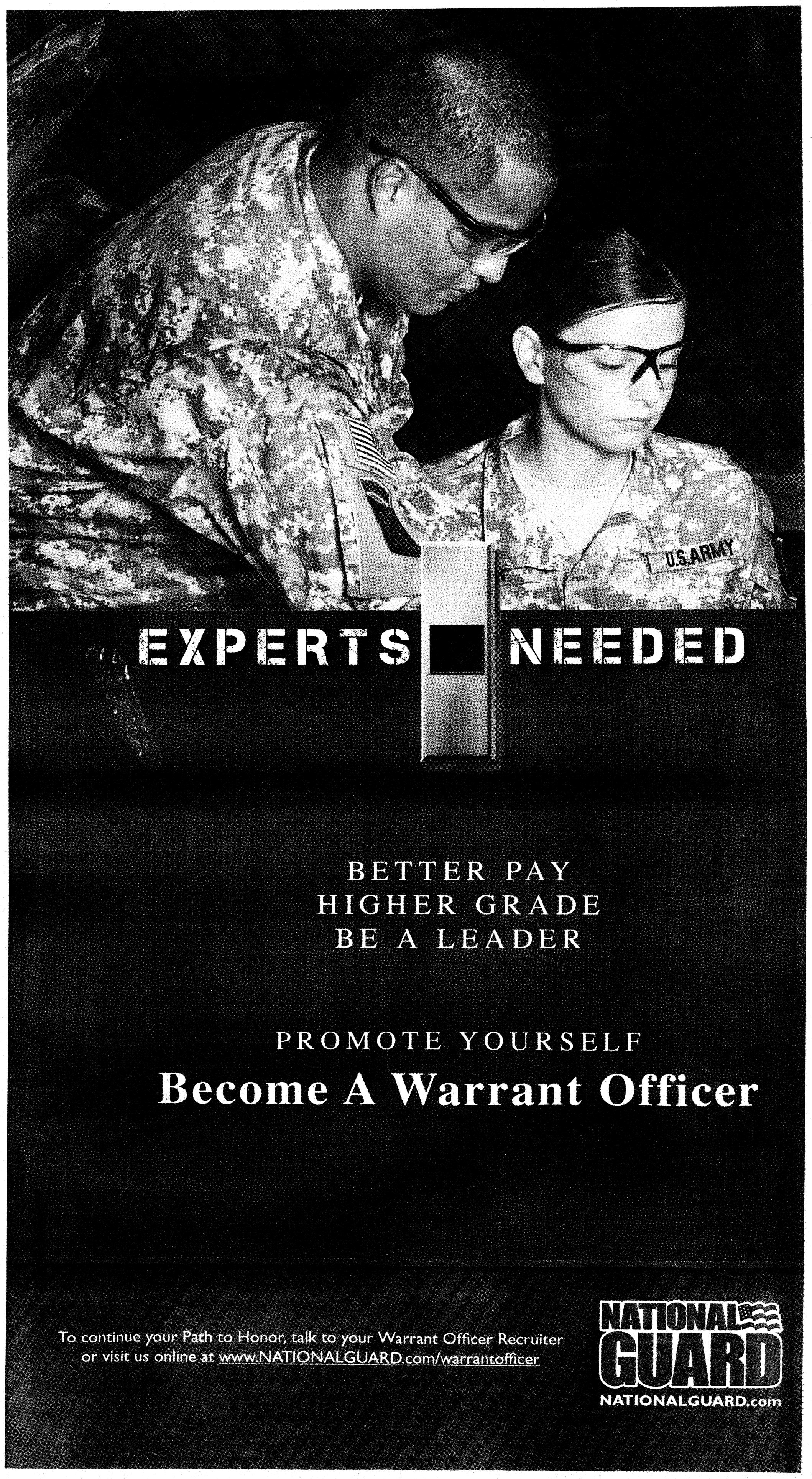
U.S.ARMY
EXPERTS NEEDED
BETTER PAY
HIGHER GRADE
BE A LEADER
PROMOTE YOURSELF
Become A Warrant Officer
To continue your Path to Honor, talk to your Warrant Officer Recruiter
or visit us online at www.NATIONALGUARD.com/warrantofficer
NATIONAL GUARD
NATIONALGUARD.com

THE BAYONET
OCTOBER 16, 2009

COMMUNITY

National Depression Awareness Month
C5

WWW.THEBAYONET.COM

Scouts create memorial garden, fence



Courtesy photo
David Hoover glues a plaque to its base. A memorial garden designed by Hoover sits on the lot of the former OSJA building, which burned down Feb. 6.

Kristin Molinaro
THE BAYONET

David Hoover, 14, remembers the night the historic Office of the Staff Judge Advocate's building, the second-oldest building on Fort Benning, burned to the ground. His family lived blocks away from Building 5 and used to drive past it everyday. But the night of Feb. 6 the building was engulfed in flames and the next morning only a shell was left. A tall privacy fence was erected on the site and remained for several months as clean-up crews worked to remove debris.

"When they took the fence down, it was nothing but an empty lot," David said. "I could barely remember there was once a building there, and it made me sad."

This prompted David, a senior patrol leader with Boy Scout Troop 27, to find a way to use the space as part of his Eagle Scout project. David wanted to ensure the historic building, which once held court over the famous "United States v. Calley" trial and served as a home away from home for many OSJA workers, would never be forgotten.

Eagle Scout is the highest rank in the Boy Scouts of America and to earn the distinction, Scouts must complete a community service project, among other requirements.

With the help of COL Tracy Barnes, chief of SJA; COL Thomas Macdonald, garrison commander; Ed Howard, historic preservation specialist; and Bill Spires, a project coordinator, David was able to make his vision come true.



Kristin Molinaro
Flowering bushes, trees and historic plaques mark the site of the former OSJA building

A memorial garden now sits on the northeast corner of the lot. It was completed at the end of August. The garden sits on one-tenth of an acre and includes azalea bushes, hydrangeas, a dogwood tree and a redbud tree because "they are durable and friendly looking," David said.

Although sod had been planted, David and a group of volunteers planted grass where the sod had eroded and brought in three benches for visitors. The finishing touch was the placement of four plaques, each facing a represented direction, capturing the

See **Scouts**, C3

Volunteers to pick up litter to Help the Hooch

Cheryl Rodewig
THE BAYONET

A rusted 55-gallon drum, an old couch and several used tires — those are just a few of the things found in and around Fort Benning's waterways during last year's Help the Hooch, said Jesse Taylor, clean water technician for the Environmental Management Division on post.

Taylor said Soldiers and civilians can make a difference again this year by helping pick up litter Monday as part of the 15th annual Help the Hooch, a community-wide cleanup event.

Interested volunteers should meet at 8 a.m. Monday at Building 6 for a safety briefing and to receive trash bags and gloves, said Brittany Beadle, recreation specialist with Outdoor Recreation. All ages and ability levels are welcome.

Volunteers will divide into teams and fan out to 18 sites, including Uchee Creek, Upatoi Creek, Russ Pond and Kings Pond. People can gather litter from the water's edge or from inside a boat or canoe.

DA Civilians are allowed to participate, mission permitting, without taking leave, Beadle said.

At noon, a free lunch, catered by Country's Barbecue, will be served at Uchee Creek Campground and Marina for volunteers.

Beadle encouraged people to come out with their families, units or coworkers for a good cause.

"Our waterways give us drinking water, and they're also great recreation opportunities for canoeing, fishing, kayaking and boating. They're great places that provide a break to our busy lifestyle," she said. "Keeping them clean is important, so people can continue to enjoy their natural resources."



Cheryl Rodewig
Dorinda Morpeth, solid waste program manager for Fort Benning, climbs back up to the road after gathering trash from the water's edge during the 2007 Help the Hooch. The program is in its 15th year in Columbus and 11th year on post.

"And it's just a fun time," Taylor said. "You're outside and you're working with people, and you know when you're done, you have a cleaner environment, a cleaner place to play in."

People who want to help clean up the Chattahoochee River in Columbus can volunteer today and Saturday. They can also drop off their electronics, paint and other hazardous waste

See **Hooch**, C5

AVID students prep for college with 'personal grit'



Cheryl Rodewig
Ruby Lee Strickland, AVID teacher at Faith Middle School, helps Cassandra Unrein fill out the demographics sheet for the PSAT Tuesday. This is the first time Faith eighth-graders have had the opportunity to take the PSAT.

Cheryl Rodewig
THE BAYONET

"I know I'm going to college," said 13-year-old Aubrey Sanders, an eighth-grader at Faith Middle School. So Aubrey signed up for AVID, a program designed for kids who might not go to college if their grades and determination don't improve.

Aubrey said the course taught her note-taking and organizational skills and helped her improve her grades in other classes.

"It helps us with everything for college — being mature about college, knowing how to study, knowing when to get our (work) done. I know it's going to be hard, but I know I can succeed in college. I know I can do whatever I put my mind to," she said.

> ***"I know it's going to be hard, but I know I can succeed in college. I know I can do whatever I put my mind to."***
>
> ***— Aubrey Sanders, 13***

"That kind of personal grit is the driving force behind AVID, which stands for Advancement Via Individual Determination," said Ruby Lee Strickland, AVID teacher at Faith. "The AVID class alone is not a magic pill for success; it is a combination of hard work, parent support and student-to-teacher

See **AVID**, C3

FCC offers needed service

Kathy Curry
FMWR MARKETING ASSISTANT

Fort Benning Family Child Care is a Directorate of the Family and Morale, Welfare and Recreation program that certifies individuals to become authorized professional child-care providers who can operate their own businesses from the comfort and convenience of home.

Many people are not taking advantage of the free FCC program and benefits but illegally act as on-post babysitters, violating the on-post child care policies. Now is the time to become authorized.

"Whatever your reason for not being a part of the FCC team, trust us and come aboard," said Earnestine Neal, Fort Benning family child care director.

The question that is common among on-post child care providers is, "When is the time I spend providing child care over the limit?" In order to clarify the gray areas, the Army came up with the 10-hour limit rule where a person cannot care for a child in their home for more than 10 hours per week on a regular basis.

It's OK to watch a neighbor's child Monday through Friday for one and a half hours a day because it equals seven and a half hours in one week and is within the 10-hour limit regulation. A person can also offer child care when a neighbor takes a day long shopping trip for 10 hours (or less) every once in a while.

What is not legal is watching a neighbor's child three hours a day, five days a week. That equals 15 hours and exceeds the 10-hour rule. Nor can a person watch a neighbor's child one time per week for 11 hours on a regular basis. A perk of the 10-hour rule is that two children from the same household count as one. So watching a brother and sister at the same time in the same home for 10 hours is within the guidelines. Anything over 10 hours per week, in any combination, is forbidden until FCC certification is obtained.

The FCC can authorize people and help them start their own business. This opportunity to earn money while caring for children at home requires only training and certification.

"Not only is this a home based business, but it is a business that will transfer with you to your next duty station," said Mary Shipp, Fort Benning training and curriculum specialist.

FCC offers free training, the tools to become an authorized caregiver, free library resource materials for kids, financial support for meals served to registered children and the opportunity to run a home business. The next scheduled training is 8:30 a.m. to 3 p.m. Monday through Friday at the Middle School and Teen Building, Bldg. 1056. For more information on becoming an authorized provider, call 706-545-4368.

Community CALENDAR

ON POST

AAFES, FIRESTONE OFFER DISCOUNT AUTO REPAIR

Firestone Complete Auto Care recently partnered with the Army and Air Force Exchange Service to bring tire and battery, oil, brake, alignment, steering and suspension, and general automotive repair services to Fort Benning.

Firestone's repair prices are discounted 10 percent while lubrication costs will be 5 percent lower than off post. The car care center also will include free tire rotation, balancing and repair for authorized shoppers who buy tire service agreements from AAFES.

BENNING BAZAAR

The Fort Benning Community Spouses Club will hold its annual Benning Bazaar Saturday and Sunday at Lawson Army Airfield Hangar. It's scheduled for 9 a.m. to 5 p.m. the opening day and noon to 4 p.m. on Day Two.

The event features more than 100 vendors offering antiques, arts and crafts, jewelry, pottery, glassworks and other unique items. There also will be food and kiddie rides. The entry fee is $2 but children ages 12 and younger get in free.

For more information, call 706-405-7477 or send an e-mail to ftbenningbazaar@yahoo.com.

'HELP THE HOOCH' CLEANUP

Outdoor Recreation is holding its annual "Help the Hooch" cleanup event Monday. Volunteers will meet at Building 4 at 8 a.m. before heading to the Uchee Creek Campground and Marina. Gloves, trash bags and other supplies will be provided.

Participants receive a free lunch and T-shirt. For details, call 706-545-9636.

CHILD-CARE CERTIFICATION

Family child-care provider certification classes begin Monday and will run through Oct. 27. For more information, call 706 545-4368.

SURVIVOR OUTREACH SERVICES

Survivor Outreach Services has two upcoming events this month:

A support group social and teen club meeting is scheduled for 6 to 7:30 p.m. Tuesday at the Mellow Mushroom restaurant. Icebreaker activities for adults and youth will be provided. RSVP before the end of today by calling 706-545-7517.

A two-day class called "Coping with Loss and Gaining Resiliency" will take place at 10 a.m. Oct. 27 and 6 p.m. Oct. 28. The SOS support coordinator will discuss the psychological and physical reactions to grief and loss and ways to cope. The event is open to the public, and free child care will be provided. Those planning to attend should RSVP no later than Wednesday by calling 706-545-7517.

PATIENT EDUCATION CLASSES

The Department of Family Medicine offers group visits to all Tricare beneficiaries. The voluntary, interactive sessions are set up to enlist and validate patients as their own caregivers and address concerns.

All group visits are held at Martin Army Community Hospital in the Department of Family Medicine's Connelly Conference Room. Future meeting topics include:

"Tobacco Cessation" from 3 to 4:30 p.m. Tuesday, Nov. 17, Dec. 15 and Jan. 12. The same sessions are scheduled for 6 to 7:30 p.m. Nov. 3 and Dec. 1.

"Hypertension Education," a discussion about high blood pressure led by a family physician, clinical pharmacist and dietician, takes place 9 to 11 a.m. Nov. 5 and Dec. 3. Call 706-544-4853 for more information.

"End of Life Care and Advanced Directives," 2 to 4 p.m. Nov. 24; "Fall Prevention As We Age," 2 to 4 p.m. Dec. 8; "Herbal Supplements: Helpful and Harmful," 2 to 4 p.m. Feb. 16; and "Treatment of Osteoarthritis," 2 to 4 p.m. March 2.

Appointments are not required.

SHAKE, RATTLE AND ROLL AT PARENT TO PARENT WORKSHOP

Child, Youth and School Services staff and parents of young infants and toddlers are invited to Shake, Rattle and Roll at the Parent to Parent workshop, scheduled for noon Wednesday at McGraw Village. For more information, call 706-545-3732.

BOSS PROGRAM HEADING TO MEDIEVAL TIMES SHOW

The Better Opportunities for Single Soldiers program is traveling to Atlanta for the Medieval Times Show on Friday.

The normal entrance fee of $59.99 is just $15 for those who sign up at the Kelley Hill Recreation Center by Wednesday. Round-trip transportation to and from post is included. For more information, call 706-544-1411.

NEWCOMERS ORIENTATION

Army Community Service has a Newcomer Orientation and Bus Tour from 8 a.m. to 12:30 p.m. Friday for Soldiers, families and civilians new to Fort Benning.

The program is free and child care is provided. For more information or child-care reservations, call 706-545-0403.

'SHARE IN THE SCARES' AT 13TH CSSB HAUNTED HOUSE

The tricommunity is invited to "Share in the Scares" Friday and Oct. 24 at a Haunted House presented by the 13th Combat Sustainment Support Battalion. It will be open 5 to 10 p.m. nightly at Engineer Field behind the water tower at the intersection of Dixie Road and Way Avenue.

For more information, call 706-545-0275.

TELL ME A STORY

Fort Benning's Parent to Parent group will sponsor "Tell Me A Story" — featuring special guest reader George DelGobbo — at 2 p.m. Oct. 25 on the lawn at Riverside.

The event requires an RSVP. For more information, call 706-405-9857 or send an e-mail to fortbenningp2p@yahoo.com.

STORYBOOK CHARACTER PARADE

Strong Beginnings Pre-K will stage a parade featuring area and school marching bands and storybook characters at 9:30 a.m. Oct. 26 at the Main Post Child Development Center.

Children will celebrate the importance of literacy skills, beginning with listening to foot-stomping cadence movements. Everyone will have the opportunity to dress as a character from one of their favorite children's literature books.

For more information, call 706-545-3732.

SCHOLASTIC BOOK FAIR

The Scholastic Book Fair is open to Benning Preschool and family child-care providers at the Main Post Child Development Center from 3 to 6 p.m. Oct. 26-30. Children will learn about numbers and operations by making purchases from the book fair. For more information, call 706-545-3732.

TOWN HALL MEETING SCHEDULE

A series of town hall meetings are scheduled in housing areas across post. All start at 5:30 p.m. and take place on the following dates:

Oct. 28 at White Elementary School for East Main Post Village; Nov. 4 at McBride Elementary School for McGraw Village; Nov. 9 at Wilson Elementary School for Indianhead Village; Nov. 19 at McBride for Custer Village; Nov. 24 at McBride for Patton Village; and Dec. 2 at Stowers Elementary School for Davis/Bouton Village.

For more information, call Raul Brown at 706-545-0667.

CYSS COMMUNITY CONCERT

Child, Youth and School Services hosts a community concert for parents and children at 10 a.m. Oct 30 on the Main Post Child Development Center lawn. Shawn Brown will present a show filled with energetic musical-movement activities.

For more information, call 706-545-3732.

HOWL-O-WEEN AT THE DOG PARK

Outdoor Recreation's Howl-o-Ween at the Dog Park party is slated for 4:30 to 7 p.m. Oct. 30 at the new larger facility behind Faith Middle School.

A costume parade and obstacle course are planned, while there will be food for owners and a competition with prizes.

For more information, call 706-545-7978.

HALLOWEEN GROUND RULES

Residents will celebrate Halloween with "trick or treating" for children ages 13 and younger from 6 to 8 p.m. Oct. 31.

"Trick or treaters" should observe all basic safety precautions to include wearing reflective, fire-resistant costumes that are short enough to prevent tripping, using makeup instead of masks that may restrict vision, carrying a flashlight and exercising caution when crossing streets. Post residents are encouraged to limit "trick or treating" to the housing area in which they live.

Pet owners should confine their pets to prevent them from being a nuisance.

SIXTH ANNUAL 'MONSTER SALE'

The Fort Benning commissary will have its sixth annual "Monster Sale" from 8 to 11 p.m. Oct. 31.

"Humans" can join the fun and receive $10 off their grocery bill by being one of the first 50 customers to arrive in costume — but masks do not count. The store closes at 6 p.m. to prepare for the sale, which includes various items at 30 to 80 percent off retail prices. Most items will be sold in bulk or cases, so eligible families are encouraged to shop together to enable splitting after purchase."

Available products include Halloween candy, cereal, fruit drinks, juices, soda, canned goods, snacks; baby needs, including diapers; paper, household and frozen products; meat, produce and water.

DISABILITY EMPLOYMENT AWARENESS MONTH

October is Disability Employment Awareness Month and Sayers Memorial Library has a display containing books, Exceptional Family Member Program resource materials and guides related to various disabilities.

Soldiers and family members may visit Army Community Service's EFMP office in Building 2624 at Soldiers' Plaza for resource magazines, directories and giveaways.

Family members enrolled in EFMP who meet specific medical or educational criteria may qualify for respite care. For more information, call 706-545-5521.

TROOPS TO TEACHERS PROGRAM

Bill Kirkland, manager of the Georgia Troops to Teachers Program, will conduct a 90-minute "Transition to Teaching" seminar at 9:30 a.m. Nov. 3 in Module C's Classroom 7. The Module C trailer is closest to the running track on the corner of Eckel and Chesney streets.

Veterans who qualify for the program are eligible to receive a stipend of up to $5,000 to pay for teacher certification and a one-time bonus up to $10,000 once they start teaching.

Call 706-545-3299 for more information. For information on the Georgia Troops to Teachers or Georgia Spouses to Teachers programs, call 800-745-0709 or visit www.tttga.net.

TAPS SURVIVOR SEMINAR AND GOOD GRIEF CAMP

The Tragedy Assistance Program for Survivors will be at Fort Benning Nov. 13-14 to provide its free "Survivor Seminar and Good Grief Camp."

The conferences offer information, resources and personal contact with fellow survivors. Workshops are designed to help survivors heal and cope with life after loss.

The TAPS Good Grief Camp for children and teens provides a safe, supportive atmosphere to conduct activities and opportunities to learn coping skills, establish and identify support systems, and create awareness that they are not alone in the grief of a loved one.

Register at www.taps.org/events. For more information, call Survivor Outreach Services at 706-545-7517 or visit www.benningmwr.com/acs-sos.php.

RECYCLING CENTER ALTERNATIVE

Fort Benning residents can take their recyclables to the recycling center off Victory Drive across from Dolly Madison bakery. The center is behind the Summit gas station at 25 22nd Ave.

For more information, call 706-653-4000 or visit www.columbusga.org.

DONATE BOOKS FOR SOLDIERS

Used paperback books are accepted at Sayers Library on Main Post. The books are given to Soldiers and other personnel who deploy from Lawson Army Airfield.

For more information, call LTC(R) Kenneth Sines at 706-323-0570 or e-mail kennethsines@bellsouth.net.

OFF POST

HAIRCUTS FOR CHARITY

Great Clips at Amber Place in Columbus is cutting for a cause this month.

From 6 to 8 p.m. every Saturday and Sunday in October, the cost of a haircut is $10 and all proceeds will be donated to the Children's Miracle Network of Columbus.

The salon is at 1648 Whittlesey Road. For more information, call 706-322-3628.

DRIVING SAFETY FOR TEENS

Teens preparing to get a driver's license can spend some time this fall learning the rules of the road through Columbus State University's Continuing Education Center.

Students, who must have a valid learner's permit to enroll, will spend six hours behind the wheel with an instructor. The class will cover vehicle laws, defensive driving, simple maintenance, and an alcohol and drug awareness program.

For more information or to register, visit conted.colstate.edu, e-mail assistance@colstate.edu or call 706-507-8070.

FAIR ON THE SQUARE BIKE RIDE

The Eighth Annual Fair on the Square Bicycle Ride is set for Saturday in Lumpkin, Ga. Registration is at 8 a.m. followed by the start an hour later.

There are routes of 20 miles, 50 miles and 100 kilometers through Green Grove Church and Providence Canyon State Park. The ride, held in conjunction with the 36th annual Fair On The Square, starts at United Methodist Church on Broad Street and ends with the festivities in Lumpkin.

The entry fee is $25 and all proceeds benefit the Stewart County Historical Commission.

For more information, call Gail Lynch at 706-580-8723, e-mail her at glynch@knology.net or visit www.freewebs.com/faironthesquarecycleride.

SOUND CHOICES PREGNANCY CLINIC FUNDRAISER GALA

The Sound Choices Pregnancy Clinic will host its biannual gala and pro-life fundraiser at 6:30 p.m. Tuesday in the Columbus Convention and Trade Center. The guest speaker will be author and conservative commentator Star Parker.

Individual tickets are $35, which includes dinner. The cost to sponsor a table of eight starts at $500 and there are various levels and advertising incentives.

The clinic provides free life-affirming medical, educational and counseling services for women in the community.

For more information, call 706-322-2054.

JOB FAIR AND ADA WORKSHOP

The fifth annual Job Fair and ADA Workshop will be held from 10 a.m. to 3 p.m. Oct. 29 at the Columbus Public Library, 3000 Macon Road.

The event, sponsored by the Mayor's Committee for Persons with Disabilities and the Georgia Department of Labor, will feature top area employers, information from disability organizations and vendors with accessible products. For more information, call Suzanne Barnes at 706-243-2686 or Candace Head at 706-649-7423.

ALVIN DARLING AND CELEBRATION

Alvin Darling and Celebration, one of America's top gospel choirs, will perform at Columbus State University's University Hall Auditorium during a three-hour concert starting at 7:30 p.m. Oct. 30.

Other featured artists will include BLESSED of New Orleans, Sharon Clarke of Columbus, the Franchise Missionary Baptist Church Youth Choir of Phenix City, Angel Anderson and Chris Godwin.

Tickets are $20 in advance and may be purchased online at www.rossreportnews2.net. They cost $25 at the door. For more information, call 706-324-3809 or 706-442-6431.

ENERGY AWARENESS MONTH

October is Energy Awareness Month and Georgia Power is offering several incentives and rebates. For details, call 866-446-9250.

Fort Benning will mark the month with various community outreach and education activities. For more information, call 706-545-0922.

VETERANS APPRECIATION WEEK

Veterans organizations in the tricommunity have organized a week of activities Nov. 8-14 to honor veterans from all wars and every service branch.

The veterans will be honored at local churches and also visit area schools and retirement homes. Blind Veterans Emphasis Day is Nov. 13. The week gets capped by a Nov. 14 Veterans Day Parade in Columbus and Air Force flyover.

For more information, call Sam Nelson at 706-568-4592 or Jerry "Pop" Barnes at 706-442-0249.

WEDDINGS FOR WARRIORS

The Savannah Wedding Tourism Council is offering a free program called "Weddings for Warriors" on Veterans Day.

The project will allow military personnel from all branches to get married for free in Savannah on Nov. 11 as a token of appreciation for their service. Guard and reserve members also are eligible.

"Weddings for Warriors" organizers said a mass ceremony is not the intent. Instead, they want to provide each couple with a private setting to briefly exchange vows.

For more information, call Becky Byous at 912-656-6541 or visit www.weddingsforwarriors.com.

WORLD AIDS DAY FUNDRAISER

The Chattahoochee Valley Better Way Foundation Inc. hosts its First Annual World AIDS Day Red Ribbon Fundraiser Banquet from 4 to 9 p.m. Dec. 1 at Columbus State University's Cunningham Center Banquet Hall. Admission is $10 and includes meal.

The event will feature live entertainment, food and testimonials. For tickets, visit www.betterwayfoundation.com. Call Jeremy Hobbs at 706-580-6239 for more information.

CSO CONCERT SEASON

Tickets for the Columbus Symphony Orchestra's 2009-10 concert season can be purchased by calling the RiverCenter Box Office at 706-256-3632 or stopping by from 10 a.m. to 5 p.m. weekdays.

For more information or a listing of concerts, visit the CSO online at www.csoga.org or call 706-323-5059.

OPERATION BABY BLESSINGS

Operation Baby Blessings, part of the Military Ministry of Evangel Temple Assembly of God in Columbus, wants to help military families bringing home a newborn. Families receive hot meals, a basket and baby blanket.

To receive Operation Baby Blessings or for more information, call 706-323-1876.

SUBMIT COMMUNITY BRIEFS

Send an e-mail with subject line "community briefs" to vince.little@us.army.mil and include event information, your name and a phone number.

School lunch

OCT. 19-23

› **MONDAY** chicken strips and dip, oven fries, carrot and celery sticks, fruit, milk

› **TUESDAY** hoagie with cheese, potato rounds, peas and carrots, fruit, milk

› **WEDNESDAY** stuffed crust pizza, pasta salad, glazed carrots, fruit, milk

› **THURSDAY** hamburger, oven fries, corn, fruit, cake with ice cream, milk

› **FRIDAY** student holiday

AVID: Helps students succeed at university level

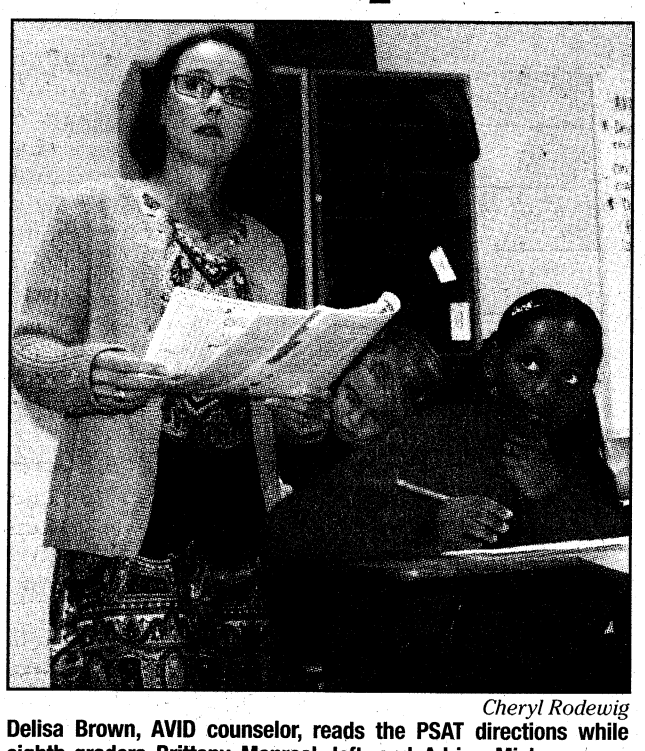

Cheryl Rodewig
Delisa Brown, AVID counselor, reads the PSAT directions while eighth-graders Brittany Monreal, left, and Adrian Mickens copy down the address for Faith Middle School on their scantrons.

Continued from C1
communication that steers students toward college success."

"The mantra is we can advance, but we have to be willing to study; we have to be willing to sacrifice now," Strickland said.

Students meet for 35 to 50 minutes daily in the AVID elective class, where they learn skills that prepare them for high school and college. Activities include tutoring by college students, field trips and programs with guest speakers.

Dr. Robert Wright Jr., a Columbus native and recipient of the 2009 Horatio Alger Award, will speak at 10 a.m. Tuesday in the Faith Middle computer lab.

"He was born during the Depression," Strickland said. "He has worked extremely hard in civil rights over the years and was elected to the Columbus City Council. He sold the company he created, Dimensions International, a few years ago for more than $230 million.

"I'm trying to get speakers into the school who can talk to the children about the importance of math, science, reading and writing skills — that knowledge is power. And his life certainly exemplifies that. People's life stories are compelling."

The Tuesday program is open to anyone who wants to learn more about AVID, said Debra Alexander, AVID regional director for Domestic Dependent Elementary and Secondary Schools.

"Guest speakers are those people out there in the business world whose lives can serve as models of success for students," she said. "Students can see the impact a college degree can make in the world in the world, not only to themselves but for others."

Enrollment in AVID, which begins each semester, is open to motivated, college-bound students who have a grade point average between 2.0 and 3.5.

AVID takes care of middle-of-the-road students who are smart but don't necessarily push themselves, Alexander said.

"The gifted and talented students get supported; the special needs students get supported. Then we have those students in the middle who just get by on their own," she said.

"Those students are going to be the working force of the future. AVID provides support for those students who desire to create great future for themselves by putting in sweat equity now. The system really works. It's just amazing."

It's working right now at Faith, preparing 75 children for the academic and social challenges of college life, Strickland said.

"I'm seeing such phenomenal growth with them. They've made up their minds, 'I can do this,'" she said.

"The stronger my children are, the stronger this country will be one day. That is my goal for these students and their families."

For more information about AVID, call Alexander at 706-545-8236 or Faith Middle School at706-545-0310.

Scouts: Complete Eagle Scout projects on Fort Benning

Continued from C1
history of the post. The sign facing north informs visitors about the land's original owner, Arthur Bussey, a farmer who started a creamery for his plantation dairy in the original Building 5. Two signs facing south discuss the history of Building 5 and its many uses throughout the years. The sign facing east gives the history of Riverside, the summer home of the Busseys.

Hoover, a freshman at Columbus High School, said he feels the project has been a success.

"A lot of the JAG workers were really happy about the garden," he said. "Building 5 was a nice place for them to work."

Hoover's dad, Chaplain (MAJ) Doug Hoover, a family life chaplain, said he feels David's project may bring closure to those who worked in Building 5 and lost so much in the fire.

"There is something there to remember it by, it won't just go away and be an empty field," he said. "I hope it brings a little closure for the folks who worked there, many of whom came out to work on the project with David."

David is not the only Troop 27 Scout who has completed an eagle project on Fort Benning recently.

Matt Zollinger, 14, collaborated with the principal of Edward A. White Elementary School, Glenn Hughes, and the school's volunteer gardener, Owen Ditchfield, a retired media specialist, to create a fence for the school's vegetable garden as part of his Eagle Scout project. The garden is tended by Ditchfield and the school's second-graders as part of a project to learn about gardening. However, the garden is next to a playground area.

Zollinger said he came up with the idea to fence in the garden after talking with his younger brother, Joseph, a fifth-grader at the school.

The fence is designed to protect the vegetables from being trampled by children or being eaten by animals such as deer, David said.

Though the project took months to plan, design and approve, the actual work took only three days.

"Installing the fence was a tedious process," said Matt, who currently serves as a patrol leader in his troop. "Even with 11 people, painting 403 pickets is not an easy task."

The tightly packed fence now leaves no room for even the smallest critter to enter without the gardener's say-so.

"This project has taught me to be a better citizen," Matt said. "It's shown me what you can do outside of videogames and computers. It feels good to help somebody out and do something for the neighborhood."

Matt's parents, LTC Todd and Leigh Zollinger, said they were impressed by their son's tenacity to get the project done.

"It was a big undertaking, bigger than we realized," Leigh said. "He had to take ownership of the project, manage it and follow through. We are very proud of him."

Both of the Boy Scouts still have a few more requirements to fulfill before they can reach the eagle court of honor, but in the meantime, they will continue to visit their accomplishments.

"Even though the memorial garden was finished a month and a half ago, I still go down and water some of the plants that haven't rooted in yet," David said.

And Matt is already planning "a second coat of paint for the white picket fence."

Kristin.Molinaro@thebayonet.com

Ad Council
WHAT A CHILD LEARNS ABOUT VIOLENCE A CHILD LEARNS FOR LIFE.

Buy 1 Get 1 free ! starting at $79.00
Eye-Wear Unlimited
1140 13th st
706 324-2073
in 1 hour !
Walk-Ins Welcome

SAT. • OCTOBER 24 • 10AM - 8PM • BROADWAY
FUN FOR ALL!
LIVE MUSIC!
FREE EVENT!
BOOTS ON BROADWAY
A MILITARY HERITAGE CELEBRATION
Admission is FREE and you are welcome to gather on Broadway in Uptown Columbus to say "THANK YOU" to the soldiers of the United States Military, past & present.
706-596-0111 • bootsonbroadway.com
WC Bradley Company
Georgia Power
Columbus Regional
TSYS
Synovus
CB&T
Columbus State University
Reynolds Bickerstaff
Eagle & Phenix
Valley Hospitality
Jay Auto Group
The Cannon Brewpub
Growing Room
Ranger Joe's
Blackhawk
Tires First
ATK Armament Systems

Storage MASTER
Heated & Cooled
DPM DELIVER•PACK•MOVE
EMERGENCY ASSISTANCE AVAILABLE for last minute deployments. One call to Storage Master will quickly schedule a national moving company and storage for your personal belongings, autos, motorcycles and more!
ONE CALL MOVES IT ALL!!!
706-327-6464 • smcol@AverettCompany.com
WHAT SETS US APART?
✓ Free use of our moving truck with any rental.
✓ We help unload your "stuff" into your unit.
✓ We perform basic vehicle maintenance while your vehicle is stored at no extra charge. *Call for Details.
✓ Great discounts for military personnel, their family members and retired military.
✓ Online reservation service. (email smcol@averettcompany.com)
✓ Choice and selection. We store big and small…from RVs and boats to books and Barbies!
✓ Online size estimator available. Only pay for what you need.
FREE TRUCK
UNITS START AT $29.95
CALL TODAY TO RESERVE YOURS!!!
15% Military Coupon
Must show current Military ID. Applies to Storage Rentals only. Not used with any other coupons.
$25.00 worth of Moving Supplies
With any 3 month rental.
50% OFF any 3 month rental!
*Call for details.
1955 Northside Industrial Blvd • (just off Veteran's and Whitesville)
706-327-6464 • www.storagemasteronline.com

CATCH THE 1ST GLIMPSE OF THE HOLIDAY SEASON AT THE....
19th Annual!
Christmas Made in The South®
OCT. 30 - NOV. 1
Fri. 10-8 • Sat. 10-6 • Sun. 11-5
A PREMIER ARTS & CRAFTS FESTIVAL!
COLUMBUS CONVENTION & TRADE CENTER
801 Front Avenue, Columbus, GA
Downtown Columbus on River
★ Ranked nationally as one of the top arts and crafts festivals.
★ Only comes once a year!
★ Georgia's most unique selection of contemporary art & traditional crafts.
★ Meet the craftsmen & listen to their stories.
★ Bring your gift list, comfortable shoes & enjoy shopping from hundreds of artists & master craftsmen.
★ DON'T MISS ALL OF THE HOLIDAY MAGIC THAT COMES WITH.... CHRISTMAS MADE IN THE SOUTH®
Adults - $6.00 • Children 12 & Under - Free
$1.00 OFF One admission good for all 3 days.
Admission with this ad. Limit one discount per ticket.
Ledger-Enquirer
Publix.
WTVM 9 NEWS LEADER
www.MadeInTheSouthShows.com
©2009 Carolina Shows, Inc • 704.847.9480

Volunteers support 3rd HBCT



Courtesy photo

Volunteers with the Association of the United States Army, the United Service Organization and other organizations provide food, books, notepads and other items for Soldiers deploying with the 3rd Heavy Brigade Combat Team Monday in Freedom Hall.

St. Maurice

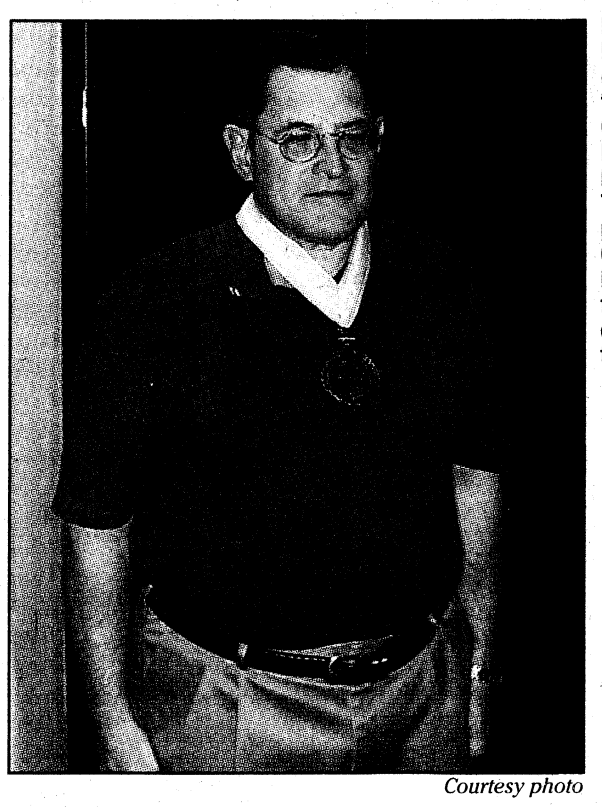

Courtesy photo

LTC(R) John Bastone, the deputy director for TRADOC Capabilities Manager Infantry Brigade Combat Team, was presented the Order of St. Maurice Oct. 2 for outstanding contributions to the Infantry.

ESL class goes bowling

Mirian Almeida, wife of an instructor at the Western Hemisphere Institute for Security Cooperation, Shirley Allen, wife of a retired Soldier, and Hyang Kwom, a manager at AAFES, pose for a photo at the Main Post bowling center Oct. 6. They are English as a Second Language students at Tillinghurst Adult Education Center. "Teaching life skills is an important part of the ESL curriculum," said their teacher, Daniela Cook. "When it comes to social settings, many of them are still very timid. The last few weeks, students learned about 'making small talk.' (On post), they learned about bowling — the terminology, how to keep score and bowling etiquette. Everyone had a great time."

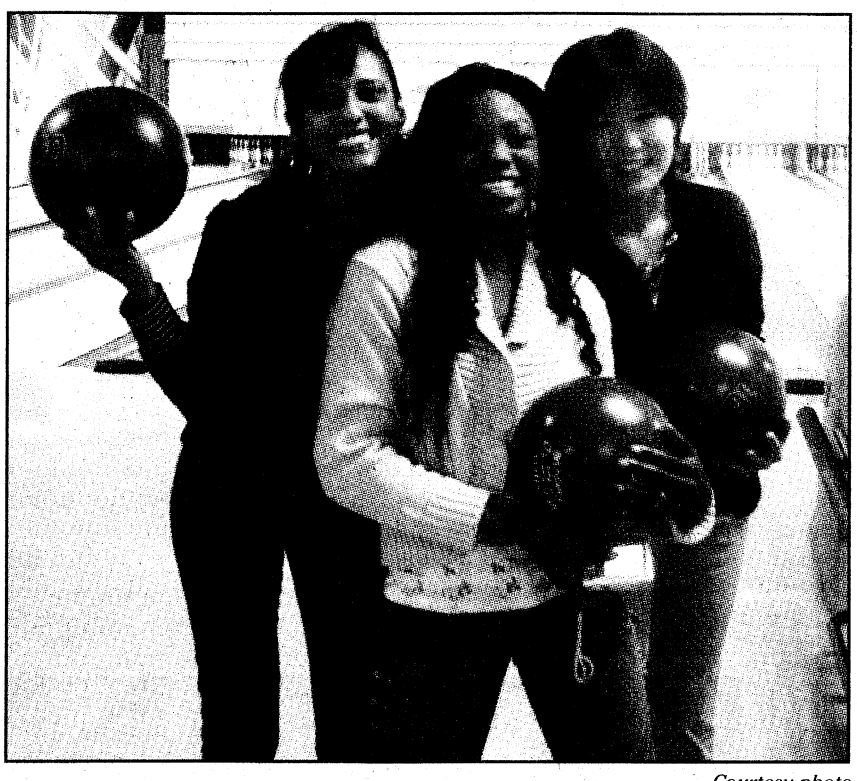

Courtesy photo

'Hooah' in D.C.

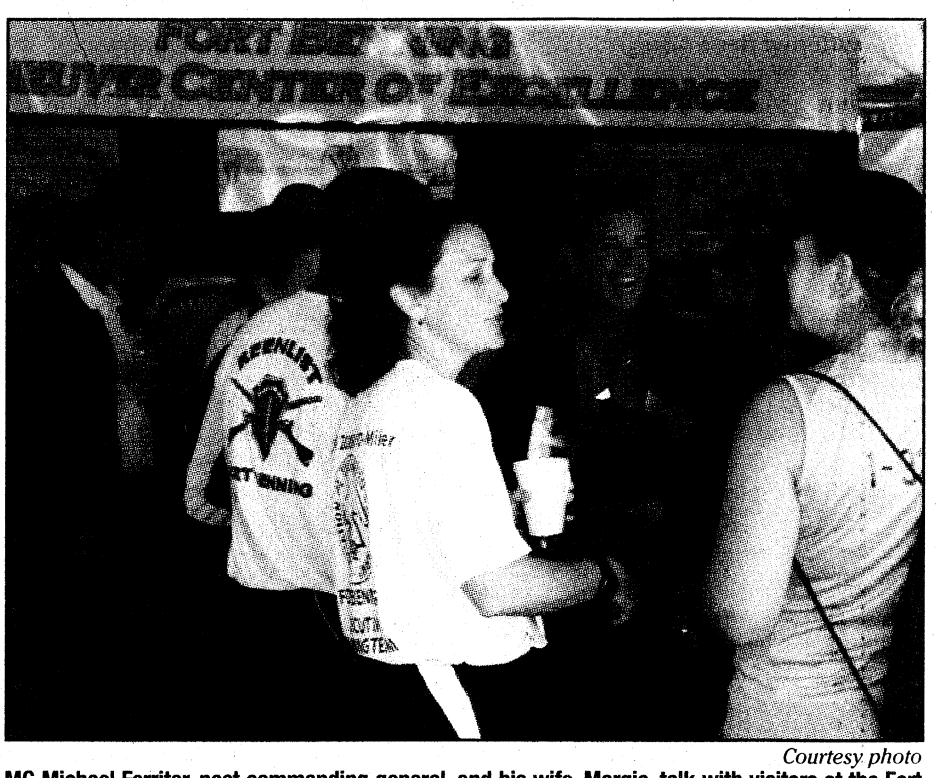

Courtesy photo

MG Michael Ferriter, post commanding general, and his wife, Margie, talk with visitors at the Fort Benning "Hooah Tent" after the Army Ten-Miler Race Oct. 4 in Washington.

Meadowood
GRAND OPENING!
Phase II
$160's to low $200's
BUYER INCENTIVES
FOOD
Win a $500 Best Buy Gift Card!
DRAWINGS
INFORMATION CENTER OPEN DAILY
SATURDAY 10-6
SUNDAY - FRIDAY 1-6
* Homes from 1600 to 3000 Sq. Ft.
* Low Alabama Property Taxes
* Underground Utilities
* Lee County or Phenix City Schools
* Phenix City Services
Jerry Santiago: 706-587-1582 • Brian Cates: 706-662-9038
View Our Listings:
Meadowoodhomes.net or email us at Sales@meadowoodhomes.com
COLDWELL BANKER
KENNON, PARKER, DUNCAN & KEY
5670 Whitesville Road
Columbus, Georgia 31904
706-256-1000
HWY 80 West from Phenix City,
Right on Evans (Wendy's),
Right on Lee Road 219
Floor plan features are unique and vary per plan Subject to errors, omissions, revisions and withdrawal without prior notice or obligations. See Sales Agent for Details. Prices and specifications are subject to change without prior notice.

Moore Place
Why pay Georgia prices and Georgia Taxes for the same house...
COMPARE BEFORE YOU BUY
"Where Upgrades are Standard."
Alexander
5 Bedroom, 4 Bathroom
3472 sq. ft.
Alabama
Price $239,990
Russell Tax $864
Georgia
Price $229,900
Muscogee Tax $4440
Information Center:
Open Daily
Sun–Fri 1–6 pm
Sat 10–6pm
334-855-4636
View our listings at
www.ConnieJustice.com
Or email us at
home4u@conniejustice.com
431 South, Left on Hwy 165 South 8.5 Miles Right on Bradley Rd. Left on Sweetwater Branch Rd in Ft. Mitchell, Alabama
COLDWELL BANKER
KENNON, PARKER, DUNCAN & KEY
5670 Whitesville Rd.
Columbus, GA 31904
706-256-1000
Floor plan features are unique and vary per plan Subject to errors, omissions, revisions and withdrawal without prior notice or obligations. See Sales Agent for Details. Prices and specifications are subject to change without prior notice.

Army raises awareness on depression

Jerry Harben
U.S. ARMY MEDICAL COMMAND

With a theme of "One of the bravest acts is to ask for help when you need it," the Army is using National Depression Education and Awareness Month activities to combat a stigma associated with behavioral health care and teach Soldiers and their families how to recognize depression and get help.

Depression affects some 18.8 million Americans, according to the Uniformed Services University of the Health Sciences. Symptoms include sadness, irritability, anxiety, fatigue, lack of energy, changes in appetite, weight or sleep pattern and thoughts of death or suicide.

Almost everyone experiences some of these symptoms at some time. But the more symptoms there are, the stronger they are and the longer they last, the more likely the person is suffering depression.

"Depression is a medical illness caused by malfunctioning of certain neurochemical systems in the brain," said COL C. J. Diebold, chief of psychiatry at Tripler Army Medical Center and the Army Surgeon General's consultant for psychiatry. "Factors contributing to depression can be psychological stress, physical illness, medical conditions such as anemia or a malfunctioning thyroid gland and side effects of certain medications. Depression can also occur with other psychiatric conditions like post-traumatic stress disorder."

The Fort Benning Army Substance and Abuse Program expects to screen more than 2,000 people at its National Depression Screening Day.

Fort Benning was one of the first installations to take part in National Depression Screening Day in 2002. In the first year, over 619 screenings were completed. The highest number of participants screened was 3,498 in 2007, followed by 1,075 in 2008.

"We have been recognized as the top screening site in the United States on a few occasions," said Yvonne Wilbanks, Alcohol and Drug Control Officer. "We've trained over 1,200 people in our Heart to Heart program,".

This year's plan includes making questionnaires available to patients at the hospital and other areas on post.

"I have noticed at Fort Benning this was one of the events that helped change some of our Soldiers' attitudes about depression and getting help for PTSD," Wilbanks said.

The Department of Defense and Department of Veterans Affairs offer anonymous behavioral-health assessments online at www.militarymentalhealth.org and www.mentalhealth.va.gov/depression.asp.

The DoD approved revisions to question 21 on the Questionnaire for National Security Positions, Standard Form 86, regarding mental and emotional health counseling. The change allows people who have been treated by a behavioral-health professional due to marital or family reasons not related to their violence or to adjustments from service in a combat environment, to answer "no" to the question about receiving behavioral health care.

"Major depression is a remarkably treatable disorder and the majority of people who receive treatment overcome the illness and return to normal lives," said Dr. Jack Smith, acting chief medical officer of the TRICARE Management Activity.

"Possible interventions include talk therapy and medications to treat symptoms associated with depression," Diebold said. "The success rate is very high if a person follows the treatment plan."

For mild depression that doesn't require professional treatment, USUHS suggests proper diet, exercise, adequate rest, avoiding alcohol, surrounding yourself with people important to you, communicating your feelings to someone you trust and joining a social support group.

For more information on National Screening Day or ASAP, call 706-545-1138 or go to https://benna0shrpt2/sites/ag/asap/default.aspx.

Editor's note: Terry Beckwith of Martin Army Community Hospital contributed to this article.

Hooch: Needs volunteers

Continued from C1

from 9 a.m. to 1 p.m. Saturday at the recycling warehouse on 22nd Avenue off Victory Drive.

The annual Watershed Festival, from 11 a.m. to 2 p.m. Saturday at Golden Park in Columbus, raises awareness about litter, environmental management and the importance of clean water, Taylor said. It includes games for kids, inflatables, food and informational exhibits and is open to the community.

Participating in Help the Hooch helps people understand just how much trash ends up in the water, where it hurts animals and pollutes rivers, said Taylor, who started volunteering six years ago.

"I participated in one event, and that completely changed the way I thought about everything," she said. "We only have one environment. Some people think, 'everybody does it; it's just one plastic bottle.' Nobody really thinks of it as a pollutant, but it is, (and) it's cumulative. Some environmental studies now show there's more plastic in the ocean than plankton."

Free T-shirts are available for volunteers while supplies last. For more information about volunteering on Fort Benning, call 706-545-9636. For more about volunteering in Columbus, call Keep Columbus Beautiful at 706-653-4008.

Keep Your Motor Running!
ALL BRANDS
Small Engine Service & Repair
"We'll keep you moving."
10% OFF with this ad (one repair per coupon)
• Scooter & ATV repair
• Pressure washers
• Lawn Mowers
• Gas & electric
Pick Up & Delivery Available
1266 Noland Drive • Columbus, GA • 706-565-6100

Hill Gets It RIGHT!
COLDWELL BANKER
KENNON, PARKER, DUNCAN & KEY
5670 Whitesville Road
Each office is independently owned and operated.
Clum Hill:
• Certified USAA Military Specialist
• Licensed in GA & AL
Because our Soldiers deserve the BEST!
706-718-6810 • clum.hill@coldwellbanker.com • www.house-hunting.com/CLUMHILL

Edible Food Creations & Gifts
(Unique and 1st in Town)
LUNCH Served M-F 11-2PM
Sunday Dinner 10AM-3PM (or until)
- Diaper Cakes
- Edible Fruit Arrangements
- Homemade Natural Bath & Body Products
- Gifts
CATERING
(706) 565-4795 • 7600 Schomberg Rd, Columbus GA 31909
www.ediblefoodcreations.com

Cash for Clunkers
• Unwanted Jewelry • Old Gold • Silver
• Diamonds • Coins • Vintage Watches
=$
JOHN PAUL JEWELERS
(706) 568-9148
2312 Warm Springs Rd.

12th Annual Manchester Railroad Days
Train Show, Sat. October 17th 9am to 4pm
Admission is $2.00 for adults & children 12 & under are free
• Vendors
• Model Train Layouts
• North GA Live Steamers
• Pump Car Rides
• Covered Train WatchingPlatform
• Personal Collection
Events get underway Friday evening with a Railfan reception from 6pm to 9pm at the Manchester Community Building.
For more information, Call 706-846-5341
www.manchester-ga.com

LOOK WHAT ASHFORD UNIVERSITY HAS TO OFFER YOU!
AFFORDABILITY
· Ashford offers one of the lowest tuition costs at $250 per credit.
· Your books are completely covered by Ashford University.
· Tuition Assistance, GI Bill benefits, & the U.S. Military Tuition Grant is available for those who qualify.
TRANSFERABILITY
· Your military training counts. Transfer up to 99 approved credits towards your Bachelor's degree from previously earned credits & other work/life experiences.
FLEXIBILITY
· 5 week AA/BA courses, 6 week MA courses. Earn your degree without disrupting your life by taking one course at a time.
CREDIBILITY
· Founded in 1918 and regionally accredited by the Higher Learning Commission (www.ncahlc.org)
· SOC member
· CCAF AU-ABC Partner
· Partnered with Heritage of America, dedicated to helping veterans transition into civilian lives
· Selected as a Top Military Friendly• University by Military Advanced Education
YOUR EDUCATION PARTNER
CONTACT YOUR DEDICATED ASHFORD MILITARY ADVISOR AT 800.310.4098
AshfordMilitary.edu/Benning
ASHFORD UNIVERSITY®
FOUNDED 1918
Benefits apply to all Active Duty, National Guard, Reservists and spouses, dependents eligible for survivor benefits, plus civilian DOD employees and separated veterans/retirees still using their GI Bill.

CHUGGING INTO A THOMAS & FRIENDS STATION NEAR YOU!
DAY OUT WITH THOMAS 2009 HERO OF THE RAILS TOUR
A DAY OF FAMILY FUN!
Take a 25 minute ride with a full size Thomas the Tank Engine™
Meet Sir Topham Hatt
Enjoy Storytelling, Live Music, Build With LEGO® DUPLO® Bricks and Much More!
$2 OFF
USING PROMO CODE LEDGER BEFORE OCT. 23.
SAM SHORTLINE
Oct. 23, 24, 25
Oct. 30, 31, Nov. 1
Ga. Veterans Memorial State Park
Hwy 280 West • Cordele, Ga 31015
For tickets and information, visit www.ticketweb.com/dowt or call 866.468.7630
Tickets are $18 for ages 2 and up. Advance purchase is recommended. Ticket sales are final. Events are rain or shine.
www.thomasandfriends.com/dowt

Everyone Deserves a Beautiful Smile
$79 - $99 per month*
Braces for $79 - $99 per month.*
No Down Payment
*Based on a 34 month case. Phase one treatment based on a 24 month plan. Fees may vary. Call for details about retention phase and length of treatment.
ORTHODONTIC CARE OF COLUMBUS
Dr. H. M. Bush
Dr. Leroy O. Venn
Member, American Association of Orthodontists
Low Monthly Payments
• Most Insurance Plans Accepted
• Certified Provider of Invisalign
Call today for your FREE consultation and exam.
Columbus | 706-324-4665
3031 Manchester Expressway
Columbus Park Crossing, Unit 2M
www.1888SMILE55.com

A Ribbon of Safety
To Support Domestic Violence Awareness & Education
For more information please call:
706-545-7594 or 706-545-0892
Family Advocacy Program
Building 241 on Baltzell Ave.
National Domestic Violence Hotlines:
1-800-799-SAFE
(TTY): 1-800-787-3224
www.ndvh.org

Change neither good nor bad, just inevitable

Chaplain (LTC) Tom Wild
198TH INFANTRY BRIGADE

Although I enjoy the bright sun and the balmy weather, I can feel the excitement of fall in the air — bright-colored leaves, cooler nights and days, with football and soccer games. I assume God thought change was good for us. I think the Army feels the same way; maybe that is why we move every two or three years.

I have heard it said there is only one bad assignment and there is one good assignment: the one you left and the one you're going to. Sometimes we want new surroundings or perhaps those around us need the change. Fort Benning hasn't had a lack of transformation this summer and undoubtedly there will be more around the corner.

It's very true — the only thing constant, is change.

How do you react to change? I guess that depends on what the change is. Will it make life easier for me? Will I like the change? Will it increase my chances of advancement?

Many changes are brought upon us and don't leave us with much option but to adapt. I saw a funny plaque that read, "Most people don't change because they see the light but because they feel the heat." I have seen that truth in action. I used to like the thrill of growing older, but not anymore. But there isn't much we can do about that except maybe have a midlife crisis. So we have to accept aging, welcome it and grow old gracefully.

It's said when you stop changing you are probably dead or close to it and that doesn't sound like an exciting option.

Unwillingness to adjust is often seen in marriage. One of the more familiar cases is when a new husband or wife isn't letting go of his former single lifestyle, and doesn't want to accept a new role as a husband or father.

Most times we have to let go of the old if we are to experience the enjoyment and rewards of the future. And there is often just as much enjoyment in the next passage of time but just in a different way. We just don't see it yet.

But, the biggest change of all is the change that takes place in our hearts and minds — which often requires divine assistance

What I have seen is God is continually changing those who are open to his transforming power and are willing to try and see things from a heavenly perspective. How the great creator changes us is often different than how we would have imagined or preferred. It is my belief we are being fitted for a better place. So with this in mind we try to embrace the change trusting his promises: "For I know the plans that I have for you, says the Lord, plans for good and not for evil, to give you a future and a hope." The Apostle Paul wrote to fellow believers ... "we will all be changed — the perishable for the imperishable and mortal with immorality."

With that in mind we can look forward to change. Enjoy the new colors of autumn — it's one of the best times of the year.

Get a head start on your Christmas shopping at the...

This Weekend Only

Saturday, Oct. 17: 9 a.m. to 5 p.m. • Sunday, Oct. 18: Noon to 4 p.m.
at Lawson Army Airfield Hangar
Food and Kiddie rides
Entry fee: $2, Children 12 and under get in free
More than 100 vendors offering antiques, arts & crafts, jewelry, pottery, glassworks and unique items.
Sponsored by the Fort Benning Community Spouses Club

Benning Bazaar

Places of Worship

GRACE BAPTIST CHURCH
GRACE CHRISTIAN SCHOOL
Experience A Touch of Grace! Servicios en Español
Service Times
Sunday School – 9:45 am
Sunday Morning – 11:00 am
Sunday Evening – 6:00 pm
Wednesday Evening – 7:00 pm
706-323-1046
Affordable, Quality Education!
Accredited • ABEKA Curriculum • Extended Care • Honors Program • Computers • Licensed Day Care • K-3 – 12th Grade • Sports
GCS does not discriminate against students of race, color, nationality or ethnic origin
706-323-1046
2915 Fourteenth Ave. • Columbus, Georgia • www.amazingrace.net

"COME EXPECTING A MOVE OF GOD AND NOTHING ELSE"
WYNNTON ROAD KINGDOM AWARENESS MINISTRIES
1112 WYNNTON RD., COLUMBUS, GA • 706-576-5579
COME WORSHIP WITH US
SUNDAY 10:45 am WORSHIP CELEBRATION
THURSDAY 7:00 pm PASTORAL TEACHING
Directions: from I-185 take exit 6 left, Wynnton Rd 2.5 miles Just pass Columbus Museum
"Transportation is provided if needed"
Apostle Lewis & Pastor Belinda Clemons

Sunderlan Baptist Church
We are a Church whose worship is blended, honoring the old and welcoming the new.
Bibly Study 9:45am
Worship 11:00am & 6:00pm
Mid Week Service, Wednesday 7:00pm
Located minutes away from Fort Benning
(Get driving directions on web site below)
124 Highway 165, Phenix City, Alabama
334-297-0070
www.SunderlanBaptist.vpweb.com
InHisName@SunderlanBaptist.vpweb.com

Church Of Christ
Ewell Pritchett – Minister
SUNDAY - Bible study 10 am - Worship 11 am and 5 pm
WEDNESDAY - Bible study 7 pm
FREE Bible Correspondence Course
124 Oliver St Buena Vista
229-649-7717 or 229-649-4124

Ministerio Evangelístico Mundial
Centro de Adoracion Puerta del Cielo
localizado en The Impact Center
E-mail: Centrodeimpacto@yahoo.com
Lunes 7PM: Oracion y Discipulado
Miercoles 7PM: Educacion Cristiana
Viernes 7PM: Servicio Evangelístico "Uno mas para Cristo"
Domingo 1:30PM: Servicio de Adoracion/Iglesia del Niño
1600 Blanchard Blvd. • Columbus, GA
706.323.6609 • Fax: 706.323.9017
www.centrodeimpacto.org
Pastors Freddie & Olga Diaz

St. Anne Catholic Church
Rev. J. Gerard Schreck, Pastor
Rev. Nguyen Martino
Masses Saturday Vigil 5:30 pm
Sunday 8:00am, 10:30 am, 12:30 pm
Monday through Friday 7:30 am
2000 Kay Circle, Columbus GA 31907
706 561-8678
www.stannecsg.com
732239ZM00

New Covenant fellowship ministries
Youth Dancers
Steppers
Singing
Preaching
Teaching
THE WORD OF GOD
Sunday Worship.....11:00am
Wednesday Bible Study.....7:00pm
1408 Shepherd Dr., Columbus
706-641-8426 or 706-304-3946
Pastor Timothy & First Lady Betty Cole
Find what you're seeking:
Strength
Love
Acceptance
Peace
Family & Friends
Peace
The Word of God
Salvation
A Place to Belong

ST. GEORGE'S anglican church
Ancient Worship ... Timeless Faith
Sunday Mass.....0800 & 1000
Sunday School - All Ages.....0900
Wednesday Family Night
Supper/Study Groups.....1800
422 Broadway • 706-322-2010
www.StGeorgesAnglican.net

Iglesia de Dios Nuevo Pacto
Pastor Pedro Félix Díaz y Raquel Suárez
PedroFelixDiaz@hotmail.com (706)761-5548
¿Necesita transportación? Llame al (706) 315-9216
Tenemos buzón de voz 24 horas al día
Horarios de Oficina Lunes, Miércoles y Viernes de 9 AM a 1 PM
Pastor Juan Carlos Díaz, Director Ministerio de Jóvenes
Servicios
Domingo 10:00 AM Escuela Dominical
11:00 AM Servicio Adoración/Iglesia de Niños
Martes 9:00 AM Ayuno
Miercoles 7:00 PM Servicio de Ministerios
Viernes 7:30 PM Servicio de Oración y Estudio Bíblico
Tenemos Células en Columbus, Phenix City y Ft. Benning.
Para información llame al (706) 569-0902.
4421 Primrose Road * Columbus, Georgia 31907
Tel/Fax: (706) 569-0902
¡Conquistado a Georgia para Cristo!

Holy Transfiguration Orthodox Church
Greek Archdiocese of America
www.ht-church.com
4612 Gilbert Ave. Columbus, GA 31904
706-660-1777
Sunday Liturgy 10:00 AM
745392 ZM 00

Church of Christ Torch Hill Road
Sunday School 10:00 A.M.
Morning Worship 11:00 A.M.
Evening Worship 6:00 P.M.
Wed Bible Study 7:30 P.M.
Nursery Provided
Near Ft. Benning
Carroll Collins, Minister
2009 Torch Hill Rd
706-687-9908 or 706-325-3183

St. Joseph Catholic Church
Sunday Mass
10 a.m.
1444 Hwy 165
Ft. Mitchell, AL
334-855-3148

North Highland
Assembly of God... A Good Idea
Sunday School 9:30 a.m.
Worship 10:30 a.m.
Servicio Hispano 5:00 p.m.
Wed. Family 7:00 p.m.
Bread of Life TV Broadcast.
Sundays at 8:00 a.m. on WTVM, Channel 9
www.north-highland.org
7300 Whittlesey Blvd., 706-561-7777
Join us for dinner Wednesday, 5-6:30pm
FREE with this coupon

Redeemer Lutheran Church
4700 Armour Road
Columbus GA 31904
(706) 322-5026
Sunday School.....9:00 AM
Sunday Worship.....10:15 AM
Nursery Provided
Wednesday Dinner.....5:30 PM
Wednesday Service.....7:00 PM
Easy access from I-185 at exit 7, located west of I-185, 1 block north on Armour Road
Rev. Eric Estes, Pastor
www.redeemercolumbusga.org

NorthStar Community Church
5870 Veterans Pkwy., Ste. M
Columbus, GA 31909
WORSHIP TIME: 10:30 AM Sundays
www.northstarcc.org
Phone: 706-321-8153
Contemporary Worship
Casual Dress

St. Matthew Lutheran Church
"We welcome you!" ELCA
SUNDAY WORSHIP 8:30 & 10:30 A.M.
SUNDAY SCHOOL 9:15 AM
NURSERY PROVIDED
LOCATED ONE MILE EAST OF I-185, JUST OFF EXIT 6
4026 Macon Road, Columbus, GA
(706) 561-3406
www.stmatthewcolumbusga.org
Rev. Lawrence Barksdale, Pastor
Rev. William E. Flippin, Jr., Pastor

Trinity Temple
Assembly of God
"A 21st Century Church With A First Century Message"
NURSERY PROVIDED
•PROGRAMS FOR ALL FAMILY MEMBERS
•YOUTH PROGRAMS
•SENIOR ADULT MINISTRY
SUNDAY SCHOOL 9:30 AM
MORNING WORSHIP 10:45 AM
EVENING WORSHIP 6:00 PM
(Only The First Sunday of the Month: A Music Service)
WED. FAMILY NITE 7:00 PM
3000 12th Ave. Convenient to Fort Benning
706-322-3333

THE CHATTAHOOCHEE VALLEY CHURCH
"A Church of Christ for the Valley Community"
www.cvcfamily.com

To Advertise in The Bayonet's Church Directory contact Zehra Malone 706-576-6278

BEFORE BUYING YOUR NEW HOME CHECK OUT THE AREA'S #1 HOMEBUILDER!



GRAYHAWK HOMES, INC.

www.GRAYHAWKHOMESINC.com

706-256-0098



Better Built

Lower Cost

Guaranteed

1. **Ivy Park Granite Field**
   N. Veterans Pkwy left on Woolridge Rd.
   $170's UP
2. **Ivy Park**
   N. Veterans Pkwy left on Woolridge Rd.
   $230's UP
3. **Sonoma Pointe**
   N. JR Allen Pkwy to Blackmon Rd.
   $170's UP
4. **Crosswinds**
   Warm Springs Rd., Crosswinds on left
   $280's UP
5. **Sable Oaks**
   County Line Rd to Midland Rd to Sable Oaks
   $220's UP
6. **Garrett Creek**
   JR Allen Pkwy to Lynch right on Jackson to Garrett Rd.
   $220's UP
7. **Garrett Pines**
   JR Allen Pkwy to Lynch right on Yarbrough left on Garrett Rd.
   $150's UP
8. **Glenview Park**
   Buena Vista Rd., left on Amber, left luna, right Winifred
   $150's UP

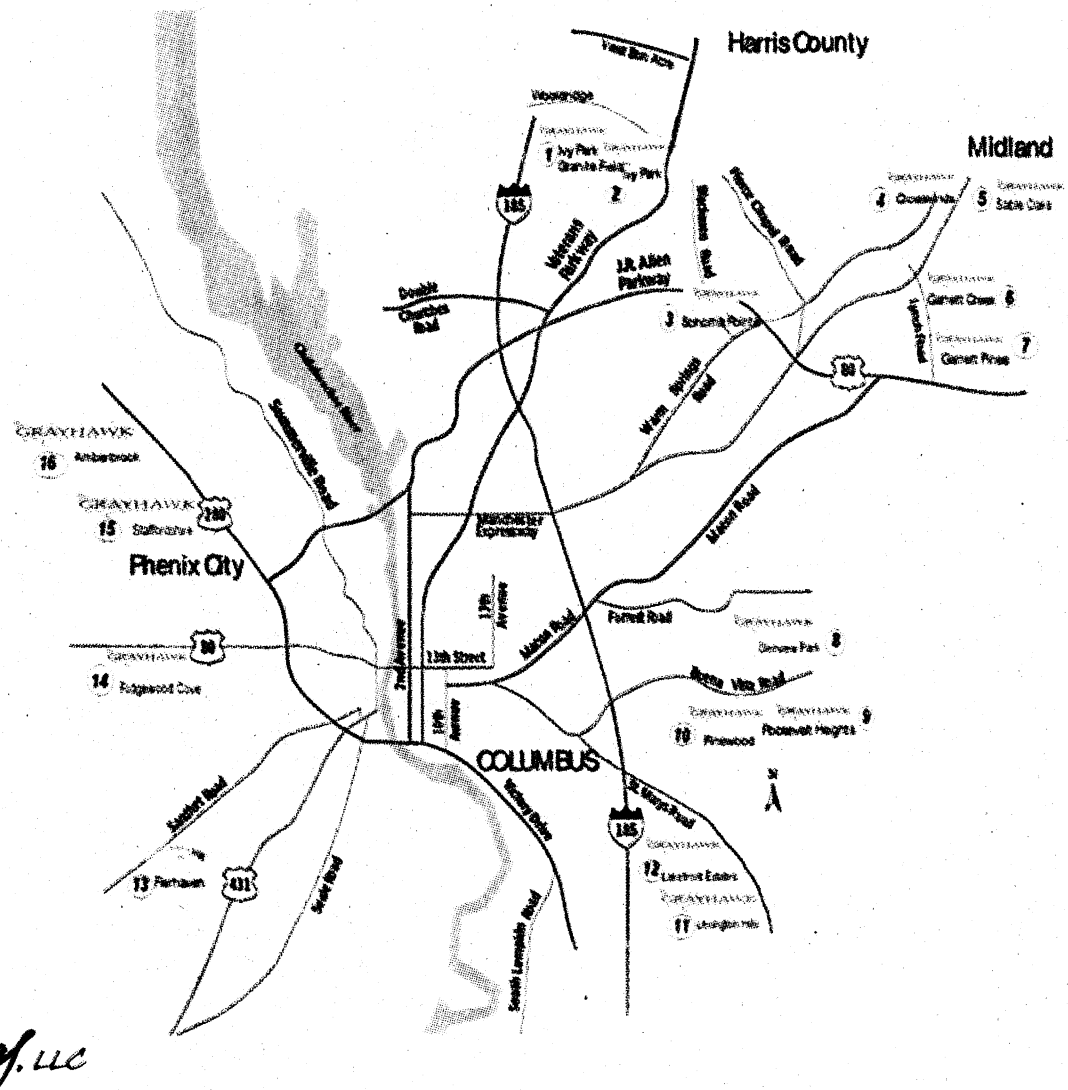

9. **Roosevelt Heights**
   Buena Vista Rd to Omega Drive
   $130's UP
10. **Pinewood**
    Buena Vista Rd to Asa Dr right on Upland Way
    $140's UP
11. **Lexington Hills**
    St. Mary's Rd to Bunkerhill Rd., to right on Antietam Drive
    $150's UP
12. **Lakefront Estate**
    St. Mary's Rd take right on Lakefront Drive
    $170's UP
13. **Fairhaven**
    Hwy 280 to 22nd ave right on Sandfort, left on Fairfield Dr.
    $140's UP
14. **Ridgewood Cove**
    Hwy 280 to Old Opelika Rd left on Dobbs then right Ridgewood Cove
    $190's UP
15. **Staffordshire**
    Hwy 280 to Old Opelika Rd left on Stafford Rd left into Staffordshire
    $150's UP
16. **Amberbrook**
    Hwy 280 to Old Opelika Rd left on Stafford Rd left Lee Rd 240, right Lee Rd 241, Left Lee Rd 2126
    $140's UP

Rose Anne Erickson Realty, LLC

706-257-1776

REALTOR®

ENERGY STAR ASK ABOUT ENERGY STAR

EQUAL HOUSING OPPORTUNITY

BUILDING YOUR DREAM...YOUR WAY!

MORE BUYING POWER TO MAKE DREAMS OF OWNING A NEW HOME COME TRUE!

GRAYHAWK HOMES, INC.

LATEST NEWS FLASH!!

GRAYHAWK HOMES OFFERING INCENTIVES
• $8000 • $10,000
• $12,000
On Selective Homes

COMMUNITIES IN THE PHENIX CITY AREA WITH INCENTIVES TO BRING YOU HOME!

STAFFORDSHIRE

New Two Story Homes

$150's up

3-5 Bedrooms 2.5 Baths

Convenient to Ft. Benning, Walmart, JR Allen Parkway, Downtown Columbus & Opelika, Lakewood Golf Course, Schools

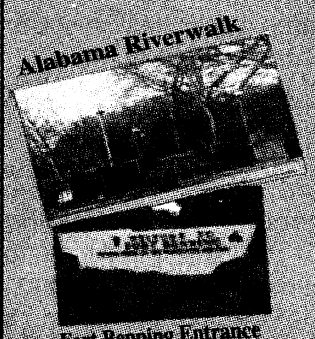

Fort Benning Entrance

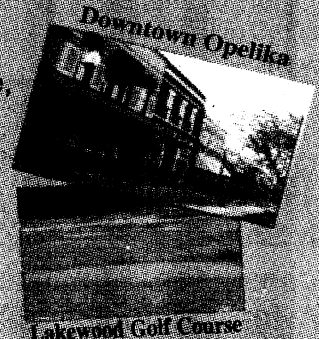

Lakewood Golf Course

Visit our Model Home Today!!!

OPEN
MON-SAT 12-6
Sunday 1-5

JR Allen Pkwy to Hwy 280, left on Hwy 280, right on Opelika Rd., left on Stafford Road, Lee Rd. 240, Left into Staffordshire Place.

RIDGEWOOD COVE

New Two Story Homes

$190's up

- 3-5 Bedrooms
- 2.5-3.5 Baths
- Convenient to Ft. Benning, Central High, Downtown Columbus, Interstate



JR Allen left on Hwy 280, Right on old Opelika Rd., Left on Dobbs Dr., Right into Ridgewood Cove

FAIRHAVEN



$140's up

NEW TWO STORY HOMES OFFERING
3-4-5 BEDROOMS, 2.5 & 3 BATH,
1935 TO 2594 HEATED SQ.FT.

West on JR Allen PKWY to HWY 280, right on 22nd Ave, right on Sandfort Rd., left on Fairfield Dr. Left on Brentwood Dr.

OPEN HOUSE
MON-SAT 12-6
SUNDAY 1-5

Exclusively Represented by: Rose Anne Erickson Realty, LLC
110-B Enterprise Court
Columbus, GA 31904

www.HomesColumbusGa.com
706-257-1776

Information herein believed to be accurate but not warranted and is subject to change without notice.

Classified Line Advertising ~ Call 706-324-5526 ~ Open Monday-Friday 8:30am-5pm

THE BAYONET

CLASSIFIEDS



3 Ways To Place an Ad:

1) Go to www.thebayonet.com
2) Fax The Bayonet at 706-576-6236
3) Email: jtall@ledger-enquirer.com

VISA MasterCard Discover Card

3 LINES FOR *ONLY* $10
($3.75 for ea. line after)
Deadline: Noon, Friday preceding publication date

FREE : Active Duty or Retired Military • Eligible Dependents • Active or Retired Civil Service

AUTOS FOR SALE

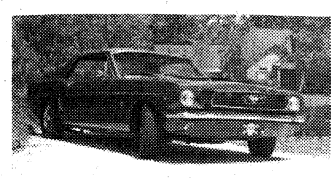

1966 FORD MUSTANG
Great deal on a classic. 289, Many modifications - good price, $10.5K
widenerm@gmail.com

2000 FORD Mustang GT Black, 91,000 miles, new motor, leather, no front bumper had fender bender $3995. 706-464-7473

2006 CHRYSLER Pacifica Touring, 73K miles, $9200 Negotiable, all power. 706-587-8346

Cadillac STS '01 83,000 miles, Fully loaded. Wood kit, tinted windows, $7,600. 706-888-7350

ACCENT AUTO SALES

- NO CREDIT CHECK
- 0% INTEREST
- 100% APPROVAL
- FREE CAR FAX
- FREE DRIVE TRAIN WARRANTY
- FREE SERVICE PLAN
- NO UP FRONT SALES TAX FOR GEORGIA CUSTOMER

01 & 99 Mercedes ML320 SUV One Gold and One Blue $2500 dwn/ori $2900 dwn/ori
05 Crossfire Black Black Top, 6 Speed, 3rd Row, 35K Miles $3600 dwn/ori
03 Hummer H2 Gold Loaded, Navigation System, 47K Miles $5500 dwn/ori
03 Jaguar X-Type White White Leather, 43K Miles $3400 dwn/ori
00 Mustang GT Burnt Orange 22" Wheels $1900 dwn/ori

3971 US HWY 80 WEST
PHENIX CITY, AL 36870
334-732-0348
ACCENTUSEDCARS.NET
CAR WASH HELP NEED!
BRING RESUME IN TO OFFICE.

SUV & VANS

2007 CHRYSLER Aspen SUV leather, third row, tow pk, rear air, hemi w/ flex-fuel, back-up sensors, heated seats, 35,000 miles $17,500 706-464-7473

TRUCKS

2007 Ford F-150 Supercrew Lariat, exc. cond., 5.4 Triton eng. 4x2, 30K miles, loaded, pwr, leather, chrome pkg, $25,400. 706-566-1312

MOTORCYLES & ATV



2004 Big Dog Chopper Ridgeback $14k take $10k cash plus $4k trade Call Mike (706)957-4626

2002 HARLEY DAVIDSON 1200 CC Sportser, customized loaded, 4gal tank, Dyno 78HP $5,000OBO 229-435-3803

2006 Kawasaki KLR 650 Great shape, well cared for, adult owned & comes with several accessories. Asking price, $3500. 706-984-0870

2006 SWIFT Custom Bobber 80 EVO H.D. motor, springer front end, Six speed transmission, low mileage $15,800.00 OBO 706-332-0501 OR 706-527-0595

2007 HARLEY Davidson Road King Classic Black EX cond Moving must sell BB value <$16,000 sacrifice $13,250 SIO 706-604-8351

FURNITURE

" $250 MEMORY FOAM mattress" - 100% new, still in original wrapper, factory warranty, suggested retail $1000, asking $250 OBO, 706-566-4517

Lakeside RV Park
RV Sites Convenient to Ft. Benning!!
Monthly rates
50 amp - 30 amp
Utilities included
60 acre campground
LAKESIDERVPARKOPELIKAAL.COM
5664 US Hwy 280 East
Opelika Al. 36804
334-705-0701

FURNITURE

" a Microfiber SOFA, LOVE, CHAIR" New, lifetime warranty, $585, 334-750-9143, can deliver.

SUPER DEAL
" a Pillowtop Queen mattress set" 100% BRAND NEW, in plastlic, Warranty. $170, 334-750-9143

"$110-FULL PILLOWTOP MATTRESS & BOX" NEW, brand Name, factory warranty, $110, 706-566-4517, can deliver.

"$119 NEW QUEEN ORTHOPEDIC MATTRESS & BOX "NEW, in plastic, WARRANTY, $119, 706-566-4517, can bring it to you

NEW TODAY
"$$145 QUEEN PILLOWTOP mattress & box" 100% NEW manufacturers WARRANTY, in plastic, $145, 706-566-4517, can deliver.

CIRCLE THIS AD!
"$$245 KING PILLOW TOP mattress & box - $250" TOP BRAND, in plastic, 100% ALL NEW, WARRANTY-$245 706-566-4517, delivery available

"$$499 5 Piece MICROFIBER LIVING ROOM SET" NEW, in crates, lifetime frame & cushion factory warranty. Lists $1599, sacrifice $499, 706-566-4517 del. available

SUPER DEAL
"CHERRY SLEIGH BED" Hardwood, New, in box W/Rails, Full - $240, QN - $250, KG - $350, 706-566-4517, can deliver

SUPER DEAL
$$425 6PC CHERRY FINISH BEDROOM SET" solid wood! New in boxes, Incl: bed, dresser, mirror, nightstand, chest. $425, 706-566-4517, can deliver.

BEAUTIFUL DINING room or kitchen table, marble top, 4 chairs, like new, for $100.00 Call 706-405-8855

EXERCISE EQUIPMENT

For Sale (Welsco) Body power ELLIPTICAL and (Welsco) Exercise Bicycle asking $200 for both. 706-568-7543

NORDIC RIDER. Exercises entire body. Great for lower back. Includes performance monitor (computer), manual. Excellent condition. Clean. $75 firm. 334-298-2696.

MISCELLANEOUS

2004 KEYSTONE LAREDO 5th Wheel 30ft. Superslide Fully self-contained, Excellent condition, Asking $15,500 Call 229-873-0283 or 706-628-9074

BURLEY D'LITE Bike Trailer, 2 child/100 lb capacity, great condition, stroller kit included, $170/OBO 706-685-0642

Euro-style tail light covers fro '92-'96 Chevy-Camaro. Never used! $75 obo. 334-297-2972

BUSINESS & SERVICES

Take the @#&!! out of transmission repair. Since 1988 we've been guaranteeing all our work; with 10% off for active military. 334-297-1767 Generic Transmission



Moving to Fort Knox area and need a real estate agent? Call Lisa Matherly with Gold Star Realty 270-766-8966

DOG BOARDING!
MILITARY RATE!
$10/dog/night.
Dellwood Kennels
Columbus, GA Call 706-569-9887
www.dellwoodkennel.com

MISCELLANEOUS

For Sale: Two piece car bra for a 2000 to 2003 Nissan Maxima. The bra is brand new! Asking $75. 706-568-7543

Galaxy by Kenmore 23.5 cu.ft. side by side fridge, white, ice/water in door, $375 CASH! 706-561-3911

TAMA 4-piece drum set-mint condition. 3 mounted toms 8",10",12" & 18" bass drum. $350 OBO, 706-689-0309 or 706-545-8797

ELECTRONICS

HITACHI 52" HDTV for sale in great condition, $300 OBO call 706-593-8553 or 706-225-7834

PETS / PET CARE

BLOODHOUNDS, AKC puppies, 6 wks, wormed, boys & girls. Father has Champ bloodlines. $400. 706-464-6461

PETS / PET CARE

YELLOW LAB Puppies AKC Registered will be ready no later than Nov. 16th, shots included 334-298-4680 931-538-2144 deposits a must

Bichon Frise puppies (white) will be ready for new homes soon! Hypoallergenic and shed free. 706-718-5181

CHESAPEAKE BAY RETRIEVER 2 yrs old, kennel, food, toys, bed, leash, great with kids, laid back dog $200 706-536-2368

PETS / PET CARE

CHIHUAHUA white merle 10 months old female not spayed. 200.00 dollars great pet and companion. 334-468-1642 or 334-468-2903

LAWN & GARDEN

EVERGREEN MEMORIAL Garden 7 cemetery plots for sale. Near lake and playground. Excellent view. Great price. Call Mike 706-289-1376.

EMPLOYMENT

M1 Tank Mechanic
M1A1 Experience is required.
Must be able to lift parts up to 50lbs & be under 6'3" tall, 260lbs.
Must be a US Citizen.
Shift work & OT.
Must be able to pass a drug & background check.
Contract Professionals, Inc.
Dan Curtis
1-248-886-5244
Daniel.curtis@cpijobs.com

AIRLINE MECHANIC
Transitioning military personnel who love aircraft can train for high paying Aviation Maintenance career.
GI Bill accepted.
FAA approved school.
AIM
888-212-5856

ADVERTISE YOUR JOB OPPORTUNITIES IN THE BAYONET. CALL JENNY TALL AT 706-324-5526

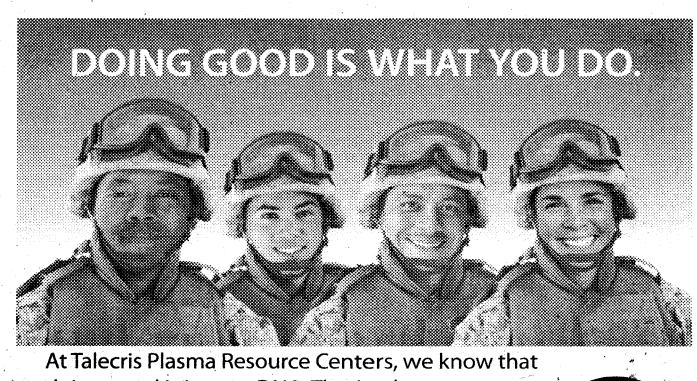

At Talecris Plasma Resource Centers, we know that doing good is in your DNA. That's why we want to take the time to say thank you and also give you a little something back.

Earn up to $200 per month

Donate plasma at our Columbus center and you'll not only do something good, but you'll earn good money.

For more information, call or visit:
4335 Victory Drive
Columbus, GA 31904
706-687-1071
www.plasmasaveslives.com

Good People. Making Good Things Happen.
Talecris PLASMA RESOURCES

Bring photo ID, proof of address and Social Security or immigration card.
TPR256-1008

Manitowoc
The *Manitowoc* Company's

Kysor Warren
Foodservice facility is looking for **Production Associates** who want to build their future with us.

Case Builders:
w/mechanical ability/aptitude, experience in basic hand & power tools. Able to work at fast pace in team environment.
Knowledge of basic refrigeration, ability to read blueprints preferred.

Sheet Metal:
Experienced operators to safely operate a cell of equipment, read blueprints, shop orders, tape measure, & protractor; perform basic math.

Requirements:
HS/GED, relevant experience. Build your future.

Apply online at: **www.manitowoc.com/careers/**
Equal Opportunity Employer,
women and minorities encouraged to apply.

General Manager
Work with Soldiers
Major military consumer finance company seeks GM for Columbus, GA branch office. Full training provided. Excellent opportunity for accomplished individual with extensive military knowledge and/or background, outgoing personality, profit motivated, good personal credit, on-base access, & can-do attitude required. We offer great salary, incentives, 401K & more. Email resume & cover letter to Gwen Conner at: gconner@yesomni.com

omni FINANCIAL

Equal Opportunity Employer

KAYDON
KAYDON FILTRATION

KAYDON CUSTOM FILTRATION CORPORATION, a leading manufacturer of filtration systems and filter elements, seeks to fill the following positions at our LaGrange location:

Design Engineer

Position Summary: Designs and develops new products for manufacture specializing in pressure vessel and pressure piping design. Interprets and applies customer / market requirements to product design and directs the development and verification of the design.

Qualifications: a B.S. Degree in Mechanical Engineering or other related Engineering field. A through understanding of ASME code welding as it relates to pressure vessels and pressure piping. A strong background in 3D drawing and simulation software.

For more information about **Kaydon**, visit our website at **www.kaydonfiltration.com**.

Applicants can apply at the **Georgia Department of Labor – LaGrange Branch** or by sending a resume to **cmoore@kaydon.com**.

E.O.E.

Maneuver Center of Excellence Job Vacancies

- Positions will be listed on the Civilian Personnel Online (CPOL) Web site at: http://acpol.army.mil/employment/. Some may be listed at: http://usajobs.com.
- Installation Management Command (IMCOM), Fort Benning Garrison will require in excess of 500 new DAC positions – to be listed on CPOL. Medical Command, Dental Command, Commissary, AFFES will also require additional positions.
- Fort Benning MCOE employment Web site link: https://www.benning.army.mil/mcoe/content/employment.htm



PARADE OF HOMES

HOMES FOR SALE — AL

Like New house for rent in North Phenix City. Sec. Sys. 3BR/2BA, $875 per month & $400 deposit. **706-575-6812, bldr**

NEAR LAKE HARDING
4BR/2BA, 2800 sq ft, Room to roam. Block from boat ramp. **DIR:** 280W, right on Lee Rd 379. Go past the Peppermill Grill & Fire Station. Right on Lee Rd 346. Home on corner at stop sign.
Virginia - 706-325-3582
Mary Kelley Realty, Inc @ Lake Harding 334-705-5353

PHENIX CITY, 1374sqft, 3bd/2bth, dining room, open floor plan, alarm system, large yard in friendly 4 year old neighborhood. $134,900! 706-577-7822

PHENIX CITY, 3BR, 1BA Situated on 2 acres. $38,000. Contact David at Gibson Realty **706-681-2898**

PROPERTY FOR RENT

Rowe PROPERTIES, INC.
Rows Realty Co, Inc.

Kings Mtn Rd-St Mary	
3BR/2BA	**$875**
Harvest Dr-Forest Rd	
3BR/2BA	**$795**
Vultee Dr-Airport	
3BR/1BA	**$650**
20th St-Lakebottom	
2BR/1BA	**$595**
Cherokee Ave	
2BR/1BA	**$595**
Calvin Dr-St Francis	
3BR/1BA	**$650**
Reese Rd-Edgewood	
3BR/1BA	**$650**
Kay Cir St Anne's	
3BR/2BA	**$895**
Heath Dr-River Rd	
3BR/1BA	**$750**
12th Ave Medical Ctr	
2BR/1BA	**$575**
Lee Rd 2051, PC, AL	
3BR/2BA	**$900**

Mon-Fri 706-322-6553
Rent Directory
706-571-0098

PROPERTY FOR RENT

4BR, 3BA home on spacious lot, 15 minutes from Ft. Benning. Available asap! $1095 per month. 706-568-1183

AL or GA, Backwater property
Coldwell Banker KPDK
Keith & Mary Williams
706-321-1111
LakeHardingHomes.com

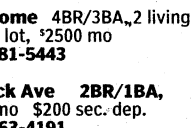

N. COLUMBUS, Timberdale S/D, 3BR/3BA, 1670 sq ft. Great Neighborhood. Call 706-575-5880.

New Home 4BR/3BA, 2 living areas, 2 acre lot, $2500 mo **706-681-5443**

Peacock Ave 2BR/1BA, $600 mo $200 sec. dep. **706-563-4191**

Check this out!

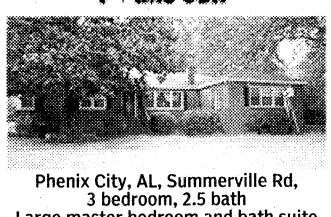

Phenix City, AL, Summerville Rd, 3 bedroom, 2.5 bath
Large master bedroom and bath suite with Jacuzzi tub, living room with fireplace, dining room, family room with French doors leading onto patio. CentralAir and heat, all new appliances, new roof, paint and carpet! Completely remodeled!
$1,000/month, deposit required.
Call: 770-309-6371 or 772-713-5232
Email: 2designs@bellsouth.net

3BR, 1.5BA, N. Cols., Lg eat-in kitchen, LR, den/office area, laundry rm, single carport, fenced back, lawn & pest svc. No pets! $850/mo. 706-561-5547

PINE MOUNTAIN, Country Living! 3k+ sq ft house w/15 acres, workshop, pool, barn. Rent or lse/prch. $1,400 call 404-694-9838

2395 Agnes Dr 4BR/2BA, Updated kitchen, new carpet, vinyl, paint, Security Syst $1125 mo., $1000 dep. Call or text 706 573 3951

PROPERTY FOR RENT

$750 3BR/1BA, home. 1 mile from CSU and 10 minutes to Benning. All hardwood floors and large fenced backyard. **706-464-7266**

4BR/3BA, LR, DR, den, eat-in kitchen, clean, dbl. carport, Windsor Park. 706-323-2405

****SPECIALS****

Apartments	
Studio	
*1531/5 3rd Ave W/ utl	$395
1 Bedroom	
*935 Blandford w/util's	$550
2708 Willow St.	$300
1 Bedroom Gated Community	
2400 2nd Ave	$400
2 Bedrooms Gated Community	
2420 2nd Ave	$425
3 Bedrooms Gated Community	
2420 2nd Ave.	$475
2 Bedrooms	
1915 13th St #4	$550
5200 Armour Rd.	$525
*935 Blandford	$515
1050 Curtis St.	$500
*4411 & 4410 1st Ave.	$475
*1106 Floyd Rd	$385
*1044 Enoch Dr.	$325
*4874 Conner Rd.	$275
*775 Terminal Ct	$250

GILL CO, LLC
4411 Holly Ave. • 706-321-1235

PROPERTY FOR RENT

Great North Area $995 **4120 King Arthur.** Remodeled & Ready. LR/DR, sep den w/FP, wood floors, granite. 4BR/2BA, fence,carport Coldwell Banker KPDK **706-321-1117x100**

COLUMBUS, ReeseWood, 3br/2ba, Garage, 706-536-6637

****SPECIALS****

HOUSES	
Studio	
2923 Cusseta Rd	$225
1 Bedroom	
2836 10th St.	$175
2840 10th St.	$175
2 Bedrooms	
306 43rd St.	$500
3301 2nd Ave	$475
3973 Holly Ave #A	$450
*180 Torch Hill.	$425
*2628 Clover Ln.	$395
*3705 Lakeside Dr.	$300
*312 27th St.	$300
3 Bedrooms	
*922 Winston	$525
*3311 2nd Ave	$500
*1439 24th St.	$495
*3304 1st Ave.	$455
*812 24th St.	$450
*1410 25th St.	$445
611-B 32nd St	$445
*304 27th St.	$425

GILL CO, LLC
4411 Holly Ave.
706-321-1235

$179.99 Weekly
VALUE PLACE
Extended Stay Hotel
1801 Victory Drive
Columbus, GA 31901
(Across from the Naval Museum)
Free Internet with this Ad
Check In Today!
Call 706-649-6599 or 706-317-9973
www.ValuePlace.com 800.ValuePlace rates subject to change at any time

EXTRAORDINARY APARTMENTS
GREYSTONE
Properties
www.greystoneproperties.net | 706.221.7175

WEBSTER COUNTY
2 acres and up
Owner Financing
LOW DOWN PAYMENT
800-273-8299

NOW RENTING
3 BEDROOM APARTMENTS.
FIRST MONTH RENT
FREE!
Edmond Estates Apartments
11 Miles from Fort Benning
334-297-2478
1302 6th Place South, Phenix City

THERE'S NO SUCH THING AS A FREE LUNCH.

But there is such a thing as FREE NEWS!

Pick up your free copy of The Bayonet at these following locations:

COLUMBUS

St. Francis Hospital
Holiday Inn Columbus North
Courtyard Marriott
La Quinta Inn
Jain Plastic Surgery
Comfort Suites
Country's BBQ*
Veterans Clinic
CB&T*
Quality Inn Historic District
Visitor Center
Buffalo Wild Wings
Chester BBQ
Coldwell KPDK
VFW Post 665
Days Inn
Spectors Cleaners
Piggly Wiggly
Gus' Drive-In
Sun Ray Cleaners
Ranger Joe's
Econo Lodge
Raceway Gas
Commando's Military Supply
Commando's Surplus
Spencer High School
ARRCO Place Barber Shop
Jerry's Food Mart
Microtel
Independence Place
Army Recruiting Station
American Legion Post #35
Value Place
Suburban Hotel
Columbus Technical College
Chamber of Commerce
Legacy
Texas Roadhouse
Huddle House
Whisperwood Apartments
Fairfield Inn
Holiday Inn Express
Welcome Center
Country Inn & Suites
Sleep Inn
Extend Stay
Shoney's
Marathon Gas
Advanced Deratology
Krystal*
The Sports Page
Smokey Bones
Four Points Sheraton
Upper Crust
Staybridge Suites
Residence Inn
Hampton Inn
Cracker Barrell
Wingate Inn
KIA Autosports
Old Courthouse
Ledger-Enquirer
Marriott

PHENIX CITY

IHOP
Regional Rehabilitation Hospital
Citgo
American Legion
Shoney's
Waffle King



* denotes multiple locations



PARADE OF HOMES

HOMES FOR SALE – GA

(19) NEW, 3 & 4BR/2BA, $1300s - $170s, VA
BUY NOW $8K tax credit/rebate, 3 & 4BR, all prices.
GOOD/BAD CREDIT, I CAN HELP
(17) 3 & 4BR/2BA, $85K - $150K
EMERSON THOMAS
706-322-8700 706-687-1168
WRIGHT REALTY

Buena Vista, Oprylanding, 4 bdrm/ 3 bath Many extras $264,900 706-573-0197 before 8PM

CLOSE TO FT BENNING
ForSaleByOwner.com
Brick ranch. $78,500
3BR/1BA, New ac/heat & carpets, covered carport, painted interior/ exterior, screened patio, fenced lot.
Call **334-703-3456**

COLUMBUS, WYNNTON, 3BD/2BTH 2300+-, crprt, deck & hot tub, hw floors, tile bthrms, dining rm, sec sys, sprnk sys, close to Ft. Benn. off Macon Rd. & I-185 $235,000 or may rent 706-570-0998

Marion County 50 acres (Big Oaks) Extra nice, large 3BR/2BA, brick home covered patio, 2 car gar, FP & pool. Near new K-12 school and Watkins Woods (Upscale country S/D) $379,000 Call **James Dalton Realty 229-874-6825**

New Listing
MIDLAND, Woodland Hills. For Sale By Owner. Lake Front Golf Community, mature landscape, deck, wonderful view, 241 Daylake Drive 31820 706-662-5946

RICHLAND, GA Brick house, 3BR, 1.5BA, carport, corner lot, 16 yrs old, completely updated, $80,000. 706-527-7204 or 706-563-2102

SOLID FINDS A WAY
Buying, building, or refinancing a home? I can put together the right mortgage for you. Call today.



Leigh DuPriest
706.321.3670 Office
706.527.1021 Cell
suntrustmortgage.com/ldupriest
SUNTRUST MORTGAGE
Live Solid. Bank Solid.
Equal Housing Lender. SunTrust Mortgage, Inc., 901 Semmes Avenue, Richmond, VA 23224. ©2008 SunTrust Banks, Inc. SunTrust and SunTrust Mortgage are federally registered service marks of SunTrust Banks, Inc. Live Solid. Bank Solid. is a service mark of SunTrust Banks, Inc.

"In Bloom"
CHATTAHOOCHEE COUNTY
We're planting pride in our community!

The Plantation AT RED OAK

• CHATTAHOOCHEE COUNTY GEORGIA
• 100% FINANCING AVAILABLE
• GATED COMMUNITY
• ONE+ACRE LOTS HOMESITES
• ONLY MINUTES FROM FT. BENNING'S EAST GATE
• HIGH 100's to MID 200's

COLDWELL BANKER
KENNON, PARKER, DUNCAN & KEY
706-256-1000
FOR INFORMATION:
JEREMY DOCKERY AND TEAM
706-405-0760
www.ThePlantationAtRedOak.com
746978_DM_00



NEWLY RENOVATED
3 Bedroom, 2 Bath, New Appliances, Gated Community coming soon.
Military Move-In Special
3 MILES FROM FORT BENNING
AVAILABLE NOW!
(706) 689-0697
SE HABLA ESPANOL
Oak Hill Park



Steeple Crest
Luxury Apartment Living
Approved Applications only $99.00 deposit
888-663-4348
5001 River Chase Drive. Minutes from Fort Benning



Danny Amberson
706-681-0302



Kendall Wahlert
706-575-8800

RE/MAX PRIME REALTY
Each Office Independently Owned & Operated
www.FindFtBenningHomes.com

REMN Real Estate Mortgage Network, Inc.
Margarita Jara
Mortgage Banker
Cell: 706-570-9036
E-mail: mjara@remn.com
www.MargaritaJara.remn.com



EQUAL HOUSING LENDER
500 Town Park Lane, Suite 145, Kennesaw, GA 30144. Georgia
Residential Mortgage Licensee #22495.

Southern Rivers Mortgage
A Division of F&M Bank
WE SPECIALIZE IN VA LOANS
103 Bascom Court • Columbus, GA
706-660-6877
100% Financing on targeted areas.
Member FDIC
F&M BANK & TRUST

Military Special
$99 FIRST MONTHS RENT
CLOVER LEAF APARTMENT HOMES
Now Leasing 1 & 2 Bedroom Apartments and Townhouses
CLOVERLEAF APARTMENTS
334-297-1072
Call us or stop by:
2813 Stadium Dr, Phenix City

1, 2 & 3 BR Apartments • Fully Equipped Kitchen • Pets Welcome
W/D Connections • Patio/Balcony • Total Electric • Laundry Facility
NO APPLICATION FEE!
Discover an upgraded sense of Living...
Move-In Special $99 First Month Rent
CENTRAL HIGHLANDS APARTMENT HOMES
334-298-1622
700 22nd Ave., Phenix City• M-F 8:30-5:30
Sparkling Pool • Storage Closets • Water Included • Central Heat & Air

Best Kept Secret in Alabama!
Brookwood Park Apartments



• Sparkling Pool
• Playground
• Patios & Balconies
• Washer/Dryer Conn.
• Dishwasher
• Clubhouse
• Laundry Ctr
• Volleyball
• Car Wash Area

Serene County Living in town!
Located near Ft. Benning
CVCC and Troy State
2 or 3BR/2BA LEASING NOW!
334-298-3366

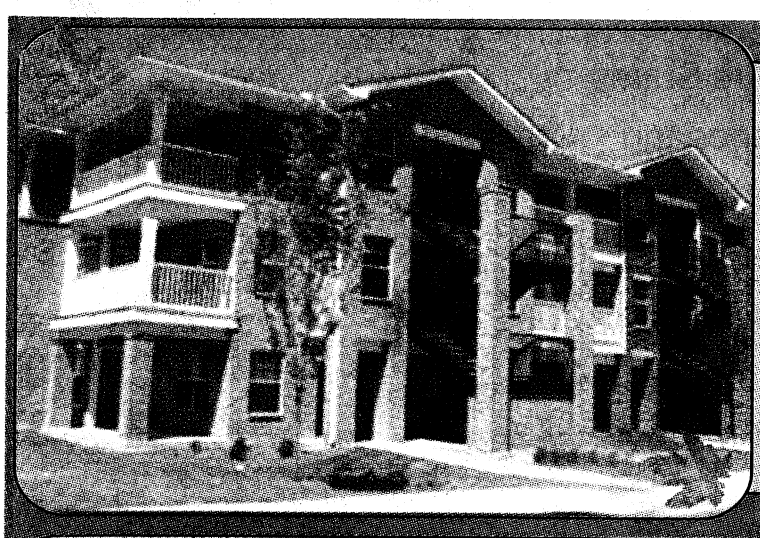

1 & 2 BEDROOMS STARTING AT $600
NO APPLICATION FEE
NO SECURITY DEPOSIT
$200 OFF
OCTOBER RENT!
Ashley Station Apts
706-576-6831
2321 Olive St., Columbus, GA
EQUAL HOUSING OPPORTUNITY



You can place your print and online real estate classified ad, anytime day or night, on
www.thebayonet.com
THE BAYONET

THE BAYONET
OCTOBER 16, 2009

Loretta Lynn performance
D3

Quick Facts :

WHO: the public

WHAT: food, kids' activities, sports, music and more

WHERE: Uchee Creek Campground and Marina

WHEN: 4 to 11 p.m. today
9 a.m. to 11 p.m. Saturday
noon to 6 p.m. Sunday

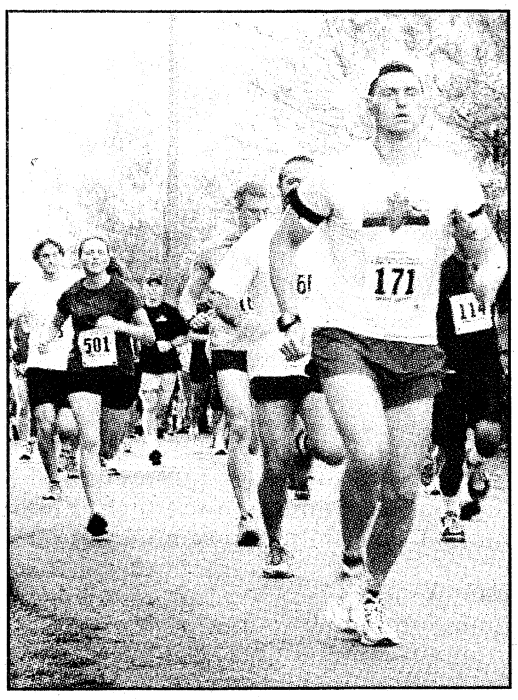

The annual 10K cross-country run is held during Fort Benning's Oktoberfest and draws hundreds of competitors from on and off post.



The Gootman Band and Dancers perform a traditional German dance during last year's Oktoberfest at Uchee Creek. The group will perform today and Saturday. To find out specific show times, visit www.benningmwr.com.

Oktoberfest: 'The most fun event of the year'

Weekend offers food, music, dancing, dog competition, hayrides, games

Vince Little
THE BAYONET

German food and beer, Bavarian yodelers and a whole batch of children's activities highlight the revelry as Oktoberfest cranks up at 4 p.m. today.

Several thousand visitors are expected to descend on the Uchee Creek Activity Center during the three-day event, which runs through Sunday. The celebration is in its sixth year on post.

"It's probably the most fun event of the year," said Donna Hyatt, publicity and acting marketing manager for Fort Benning's Directorate of Family and Morale, Welfare and Recreation. "Even those of us who work the event, we all look forward to it."

The ceremonial keg tapping, set for 5:45 p.m. today, features handcrafted beer from the Benning Brew Pub's microbrewery, which has been the event's top seller for several years, said Al Gelineau, the DFMWR director.

Today and Saturday, there will be traditional German sports and games and musical performances by the Gootman Band and Dancers. The Maneuver Center of Excellence Band is set to play Saturday.

The annual 10K Cross-Country Challenge gets under way at 9 a.m. Saturday. A Volksmarch, or noncompetitive fitness walk, will begin at noon.

Free children's activities all weekend include hayrides, pontoon boat rides, a pumpkin patch, and arts and crafts. The cost is $5 a day per child for unlimited play on the giant inflatables.

But during Sunday's Family Fun Day, children of deployed Soldiers who present an Army Family Covenant card receive a free wristband and 5-by-7 photo.

Because of its popularity, Oktoberfest was expanded from one day to two in 2006 and then went to three days last year, Hyatt said.

"I think a lot of it goes back to World War II days when American Soldiers were exposed to Oktoberfest, and would come back and tell their friends about it," she said. "That's how it grew around the world, and that's how it grew here."

And organizers always try to spice up the atmosphere every year, she said.

The Bavarian yodelers from Mittenwald, Germany, were added to the entertainment lineup and will perform all three days.

"Yodeling is how people would communicate between the valleys in the old days," Hyatt said.

"Today, it's an art form. If you've never heard it, you're in for a treat."

Also new this year is a Saturday dog competition featuring Best Dressed Dog, Best Dog Trick and a Dog/Owner Look-a-Like contest. It will be followed by a family movie that night.

Oktoberfest is open to the public with free admission and parking. A shuttle service from Main Post to Uchee Creek will be available and include stops at the Mall Bowling Center, Afterhours Club and Benning Brew Pub every hour during the event.

The festival runs from 4 to 11 p.m. today, 9 a.m. to 11 p.m. Saturday and noon to 6 p.m. Sunday. For more information, maps to Uchee Creek, race registration or a daily events schedule, visit www.benningmwr.com.

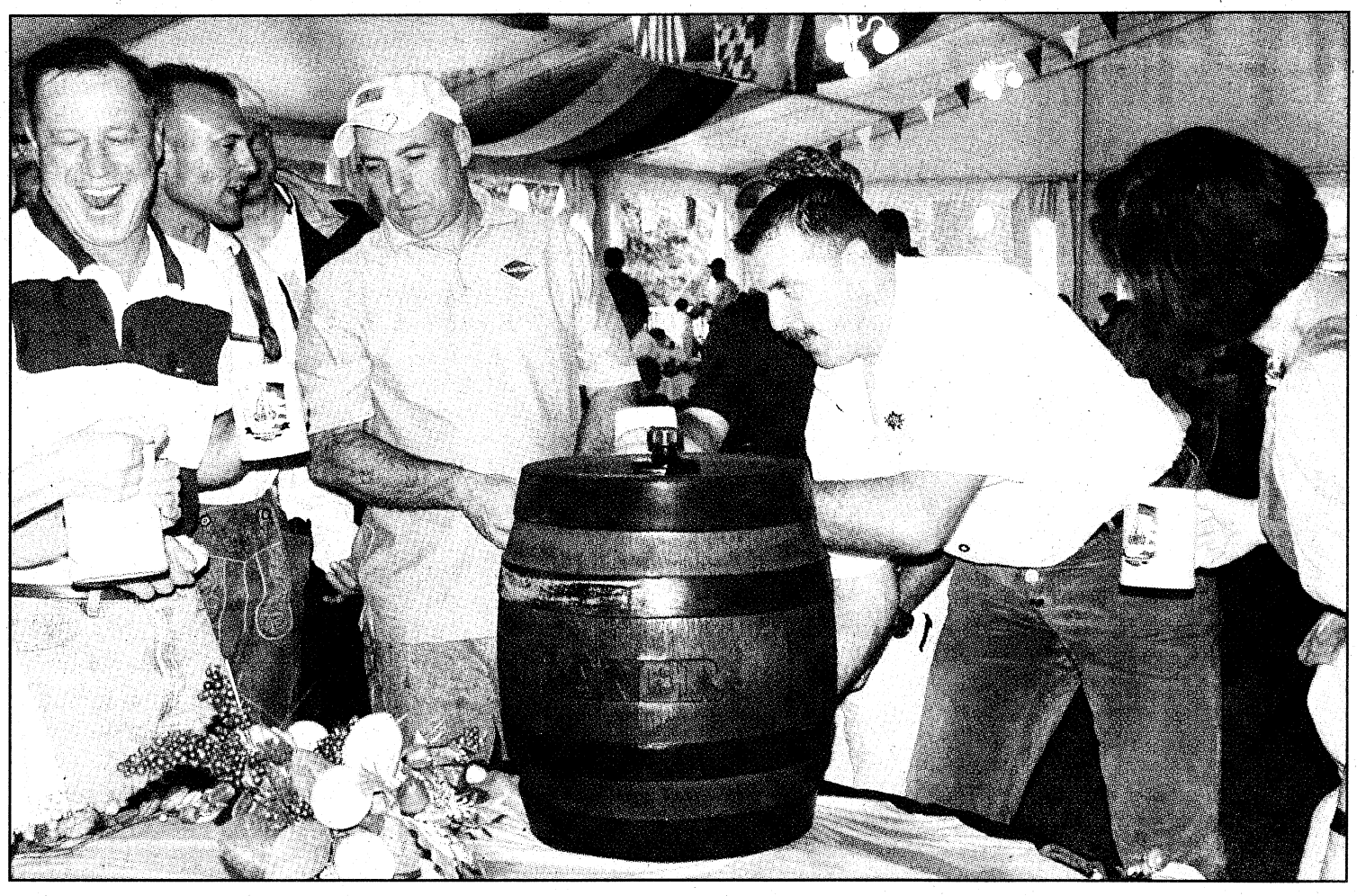

Opening the ceremonial beer keg during the "keg tapping" marks the official start to Fort Benning's Oktoberfest.

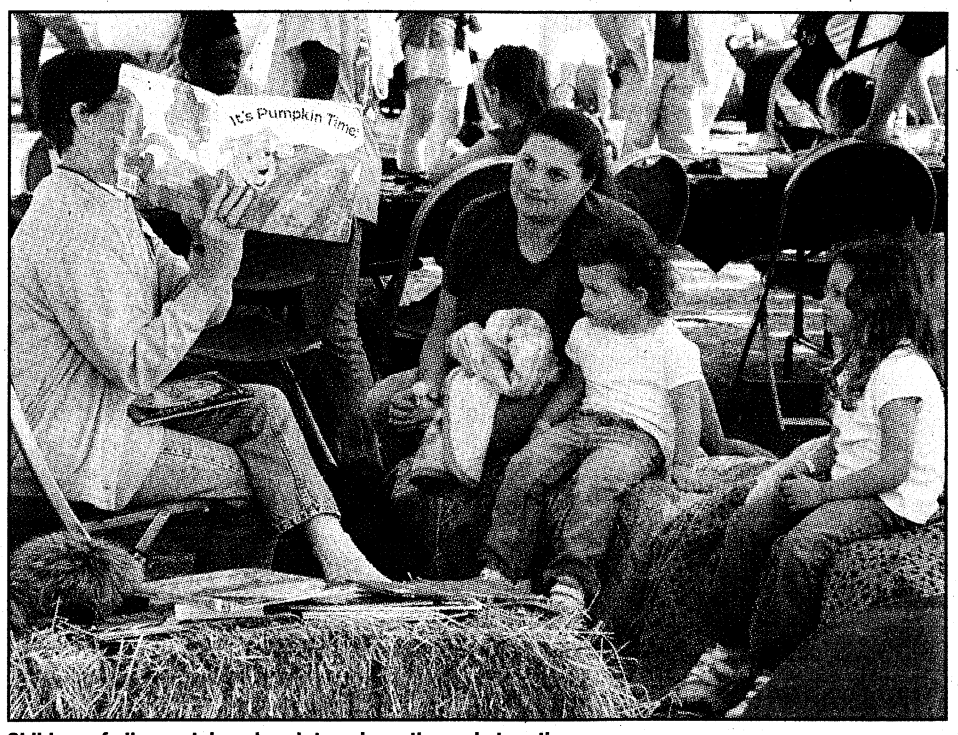

Children of all ages take a break to enjoy a themed story time.

Photos by Donna Hyatt

IMAX THEATER MOVIE LISTINGS
Columbus' Newest Theater
LEWIS & CLARK:
Great Journey West (G)
Presented by TSYS
Sun 2 & 4
Mon-Sat 11, 2 & 4
Coral Reef Adventure (G)
Presented by Carl Gregory Family of Companies
Sun-Tues 12 & 3
Wed-Sat 12, 3 & 6
Mysteries of Egypt
Wed-Sat 5
One Year Later:
TOUGH GOING (NR)
presented in DLP digital
Fri-Sat 1pm
Experience IMAX, the ultimate in movie viewing!
*5-story screen!
*Unsurpassed sound quality!
No commercials
Conveniently located in the National Infantry Museum and Soldier Center, Fort Benning Road (off Victory Drive), just outside the checkpoint.
706-507-IMAX (4629)
Nationalinfantrymuseum.com

SM CINEMAS BARGAIN MATINEES SAT. & SUN.
DLP Digital Cinema® in all Auditoriums
Super Bargain Matinees are $5.00 showtime has
WYNNSONG 10
7290 INGERSOL ST. • BUILDING 1687 • FT BENNING • 706-571-FILM
MILITARY I.D. REQUIRED
Advance Sale Tickets Now Available for The Twilight Saga's New Moon and Michael Jackson's This Is It
Carmike's Stimulus Tuesday
Popcorn or Drink for only $1 each • Every Tuesday
LAW ABIDING CITIZEN R • DLP • (No Restricted Disc Tickets until 10/30) 6:20 9:00 (Sat & Sun Only 12:20 3:35 6:20 9:00)
WHERE THE WILD THINGS ARE PG • DLP • (No Restricted Disc Tickets until 10/30) 6:00 8:35 (Sat & Sun Only 12:30 3:10 6:00 8:35)
STEPFATHER PG-13 • DLP • (No Restricted Disc Tickets until 10/30) 6:10 8:40 (Sat & Sun Only 12:45 3:25 6:10 8:40)
COUPLES RETREAT PG-13 • DLP • (No Restricted Disc Tickets until 10/23) 6:05 8:35 (Sat & Sun Only 12:20 3:35 6:05 8:35)
ZOMBIELAND R • DLP • 6:40 8:50 (Sat & Sun Only 12:10 2:20 4:30 6:40 8:50)
INGLOURIOUS BASTERDS R • DLP • 6:50 (Sat & Sun Only 12:15 3:30 6:50)
CLOUDY WITH A CHANCE OF MEATBALLS 3D PG • DLP • (No Passes or Disc Tickets / Additional Surcharge) 6:40 8:50 (Sat & Sun Only 12:00 2:15 4:30 6:40 8:50)
GAMER R • DLP • 6:20 9:00 (Sat & Sun Only 12:25 3:00 6:20 9:00)
TOY STORY 1 AND 2 3D G • DLP • (No Passes or Disc. Tickets / Additional Surcharge) 6:00 (Sat & Sun Only 11:00 2:30 6:00)
PANDORUM R • DLP • 9:25
SURROGATES PG • DLP • 6:45 8:55 (Sat & Sun Only 12:25 2:25 4:35 6:45 8:55)
ALL SHOWTIMES INCLUDE PRE-FEATURE CONTENT • www.carmike.com

Carmike Cinemas
CARMIKE'S STIMULUS TUESDAYS Popcorn or Drink $1 each
EVERY TUESDAY • EVERY THEATRE
DLP Digital Cinema® in select Auditoriums
CARMIKE 15 706-571-FILM
STADIUM SEATING & DIGITAL SOUND IN ALL AUDITORIUMS
FEATURING GOURMET FLAVORED POPCORN
Advance Sale Tickets Now Available for The Twilight Saga's New Moon and Michael Jackson's This Is It
BIG SCREEN FEATURE
STEPFATHER
PG-13 • DLP (No Restricted Disc Tickets until 10/30) 1:45 4:25 7:10 9:40
PARANORMAL ACTIVITY R • DLP • (No Restricted Disc Tickets until 10/30) 1:10 1:30 3:20 3:40 5:30 5:50 7:40 8:00 9:50 10:10
LAW ABIDING CITIZEN R • DLP • (No Restricted Disc Tickets until 10/30) 1:20 1:45 4:35 4:50 7:20 8:05 10:00 10:45 (Sun-Thurs Only 4:35 4:50 7:20 8:05 10:00)
COUPLES RETREAT PG-13 • DLP • (No Restricted Disc Tickets until 10/23) 1:20 1:50 4:35 5:00 7:05 7:30 9:35 10:05
ZOMBIELAND R • DLP • 1:10 3:20 5:30 7:40 9:50
INVENTION OF LYING R • DLP • 1:25 7:15
FAME PG • DLP • 4:10 9:40
GOOD HAIR PG-13 • 35MM • (No Restricted Disc Tickets until 10/23) 1:05 3:20 5:35 7:50 10:10
FINAL DESTINATION 3D R • DLP • (No Passes or Disc Tickets / Additional Surcharge) 4:15 7:25 9:45
WHIP IT PG • DLP• 1:45
TYLER PERRY'S: I CAN DO BAD ALL BY MYSELF R • DLP • 1:20 4:10 7:20 9:45
PANDORUM R • DLP • 1:20 7:00
LOVE HAPPENS R • DLP • 4:20 9:40
SURROGATES PG-13 • DLP • 1:15 3:25 5:35 7:45 9:55
CAPITALISM: A LOVE STORY R • DLP • (No Restricted Disc Tickets until 10/23) 1:45 4:15 7:25 9:45

RITZ 10 706-571-FILM 1564 WHITTLESEY BLVD.
Advance Sale Tickets Now Available For Where The Wild Things Are
STADIUM SEATING=SS DIGITAL SOUND IN ALL AUDITORIUMS
WHERE THE WILD THINGS ARE PG • DLP • (No Restricted Disc Tickets until 10/30) 1:00 1:30 3:25 4:10 5:50 7:00 8:15 9:35 10:40 (Sat-Thurs 1:00 3:25 4:10 5:50 7:00 8:15 9:35)
OPA PG-13 • DLP • (No Restricted Disc Tickets until 10/30) 1:15 4:15 7:15 9:55
CLOUDY WITH A CHANCE OF MEATBALLS 3D PG • DLP • (No Passes or Disc Tickets / Additional Surcharge) 1:00 3:15 5:30 7:40 9:50
TOY STORY 1 AND 2 3D G • DLP • (No Passes or Disc Tickets / Additional Surcharge) 12:15 12:45 3:55 4:25 7:35 8:05
SORORITY ROW R • DLP • 1:45 4:30 7:15 9:45 (Sat & Sun Only 4:30 7:15 9:45)
SPOOKLEY THE SQUARE PUMPKIN G • DLP • (ALL TICKETS $5.00) Sat & Sun Only 1:30
THE TIME TRAVELER'S WIFE PG-13 • DLP • 1:20 4:00 7:15 9:50
9 PG-13 • DLP • (Stadium Seating) 1:00 3:10 5:20 7:30 9:40
SHORTS PG • DLP • 1:35 4:40 7:20 9:35

PEACHTREE 8 706-571-FILM PEACHTREE MALL
ALL SEATS ALL SHOWS
SUN - THURS $1.00 - FRI - SAT $2.50
DISTRICT 9 R • 35MM • 4:20 7:10 9:50 (Sat & Sun Only 1:30 4:20 7:10 9:50)
G FORCE 2D PG • 35MM • 4:25 7:25 9:40 (Sat & Sun Only 1:40 4:25 7:25 9:40)
THE HANGOVER R • 35MM • 4:15 7:15 9:45 (Sat & Sun Only 1:30 4:15 7:15 9:45)
TRANSFORMERS PG-13 • 35MM • 1:00 8:00 (Sat & Sun Only 1:00 4:30 8:00)
ICE AGE 3 PG • 35MM • 4:10 7:20 9:35 (Sat & Sun Only 1:10 4:10 7:20 9:35)
GI JOE: RISE OF COBRA PG-13 • 35MM • 4:05 7:00 9:55 (Sat & Sun Only 1:05 4:05 7:00 9:55)
HARRY POTTER AND THE HALF BLOOD PRINCE PG • 35MM • 5:00 8:30 (Sat & Sun Only 1:30 5:00 8:30)
PEACHTREE ART HOUSE FEATURE
ADULT: $6 • MATINEE: $5
CHILD/ SENIOR: $4
MOON
R • 35MM • 4:00 7:05 10:00 (Sat & Sun Only 1:00 4:00 7:05 10:00)
BARGAIN MATINEES DAILY - ALL SHOWTIMES INCLUDE PRE-FEATURE CONTENT
Buy your movie tickets online at fandango.com

THE MOVIE GUY'S REVIEW

Pandorum: Insanity awaits at end

SGT Junius Stone
192ND INFANTRY BRIGADE

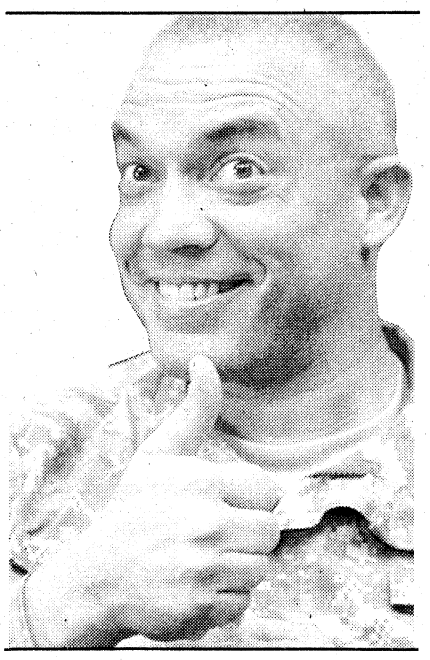

Here's the scenario; You awake in a metal tube, fluorescent lights blazing. A breathing apparatus covers your mouth like a vice grip. Cables, tubes and other sundry implements surround, impede and penetrate your body. You are bound, gagged and secured. As your mind clears, you remember you volunteered for this. But as you free yourself and exit this chamber, it is clear from the darkness, silence and cold isolation that something dreadful happened. Welcome aboard the colony ship Elysium, carrying the last remnants of humanity to a promising new world. Apparently, the mission has run into a few snags.

Meet Cpl. Bower (Ben Foster). Disoriented, bewildered and awakened to a darkened ship, he stumbles across Lt. Payton (Dennis Quaid), who woke up under similar circumstances. The ship is dark on minimum power. There is no other crew and no information available about them, the thousands of passengers and cargo, including millions of plants and animals being carried to their new home.

Bower and Payton manage to get a station working and formulate a plan. Bower is an engineering technician and since something is clearly off with the ship's power, he decides to crawl his way through the bowels of the Elysium to see if he can get her working again.

Bower begins to realize things are even more wrong than they thought. He is jumped by a strange, almost feral woman, Nadia (Antje Traue), and encounters creatures that aren't apparently human. Where did they come from? What is wrong with the ship? Where are they? Are they alone?

Using the natural dark of space and claustrophobic close quarters of a spacecraft to spook the characters, the lack of information and the unfamiliarity of the conditions they find themselves in works equally well in spooking the audience. The set design is incredible, effectively painting a massive interstellar spacecraft equally sterile and squalid, confining yet colossal. Just the idea you are in this gigantic tomb with no way of escape is heebie-jeebie inducing enough. The sense of isolation is enough to generate a quiet, simmering fear. Now add to that you may not be alone after all. Do you really want the company of these companions? Also, there is the question of perception. Are you even sensing what is really real? Or have your environment and circumstances begun to separate you from your wits, your sanity?

How would you even know?

Pandorum is a small science fiction film, relatively speaking. It is European in its feel, which is apt, considering that it was funded by German film concerns (and Traue is from Germany and totally smoking), so it has the Gothic vibe that fantastic fiction from that area of the world often does.

It's a small film with big ideas and potential.

at the Movies

OPENING THIS WEEK

ASTRO BOY

Set in futuristic Metro City, Astro Boy (Freddie Highmore) is a young robot with incredible powers — super strength, X-ray vision, unbelievable speed and the ability to fly. Powered by positive "blue" energy, Astro Boy was created by a brilliant scientist named Dr. Tenma (Nicolas Cage).

Embarking on a journey in search of acceptance, Astro Boy encounters many colorful characters. Through his adventures, he learns the joys and emotions of being human, and gains the strength to embrace his destiny. Ultimately learning his friends and family are in danger, Astro Boy marshals his awesome superpowers and returns to Metro City in a valiant effort to save everything he cares about and to understand what it means to be a hero.

Astro Boy is rated PG for action and peril, and language.

SAW VI

Special Agent Strahm is dead, and Detective Hoffman (Costas Mandylor) is the unchallenged successor to Jigsaw's legacy. However, when the FBI draws closer to Hoffman, he is forced to set a game into motion, and Jigsaw's grand scheme is finally understood.

Saw VI is rated R for sequences of grisly, bloody violence and torture and language.

CIRQUE DU FREAK: THE VAMPIRE'S ASSISTANT

Fourteen-year-old Darren (Chris Massoglia) is like most kids in the neighborhood. He gets decent grades and usually stays out of trouble. But when he and his buddy stumble upon a traveling freak show, things begin to change inside Darren. That's the exact moment when a vampire named Larten Crepsley (John C. Reilly) turns him into something, well, bloodthirsty.

Cirque Du Freak: The Vampire's Assistant is rated PG-13 for sequences of supernatural violence and action, images, thematic elements and language.

NOW PLAYING

LAW ABIDING CITIZEN

Clyde Shelton (Gerard Butler) is a family man whose wife and daughter are brutally murdered during a home invasion. When the killers are caught, Philadelphia prosecutor Nick Rice (Jamie Foxx) is assigned to the case. Nick is forced by his boss to offer one of the suspects a light sentence in exchange for testifying against his accomplice. Fast-forward 10 years. The man who got away with murder is found dead and Shelton admits his guilt. Then he issues a warning to Nick: Fix the flawed justice system that failed his family, or key players in the trial will die.

From his jail cell, Shelton orchestrates a string of spectacularly diabolical assassinations that can be neither predicted nor prevented, and only Nick can stop the killing.

He must outwit the sociopath in a harrowing contest of wills in which even the smallest misstep means death. With his own family now in Shelton's crosshairs, Nick finds himself in a desperate race against time facing a deadly adversary who seems always to be one step ahead.

Law Abiding Citizen is rated R for violence and torture, a rape scene and language.

THE STEPFATHER

Michael Harding (Penn Badgley) returns home from military school to find his mother (Sela Ward) happily in love and living with her new boyfriend, David (Dylan Walsh). As the two men get to know each other, Michael becomes suspicious of the man who is always there with a helpful hand. Is he really the man of her dreams or could David be hiding a dark side?

The Stepfather is rated PG-13 for violence, disturbing images, mature thematic material and brief sensuality.

WHERE THE WILD THINGS ARE

Max, a rambunctious and sensitive boy feels misunderstood at home and escapes to where the Wild Things are. He lands on an island where he meets mysterious and strange creatures whose emotions are as wild and unpredictable as their actions. The Wild Things desperately long for a leader to guide them, just as Max longs for a kingdom to rule. When Max is crowned king, he promises to create a place where everyone will be happy. Max soon finds, though, that ruling his kingdom is not so easy and his relationships there prove to be more complicated than he originally thought.

Where the Wild Things Are is rated PG for mild thematic elements, some adventure action and brief language.

ZOMBIELAND

Two men have found a way to survive a world overrun by zombies. Columbus (Jesse Eisenberg) is a big wuss — but when you're afraid of being eaten by zombies, fear can keep you alive. Tallahassee (Woody Harrelson) is an AK-totin', zombie-slayer whose single determination is to get the last Twinkie on earth. As they join forces with Wichita (Emma Stone) and Little Rock (Abigail Breslin), who have also found unique ways to survive the zombie mayhem, they have to determine which is worse: relying on each other or succumbing to the zombies.

The movie is rated R for zombie horror, violence, gore and language.

CAPITALISM: A LOVE STORY

In Michael Moore's latest documentary, he wonders what America pays for its love of capitalism? Years ago, that love seemed so innocent. Today, however, the American dream is looking more like a nightmare as families pay the price with their jobs, their homes and their savings. Moore takes the viewers into the homes of ordinary people whose lives have been turned upside down; and he goes looking for explanations in Washington.

It is rated R.

THE INVENTION OF LYING

In an alternate reality, lying — even the concept of a lie — does not even exist. Everyone, from politicians to advertisers to the man and woman on the street, speaks the truth and nothing but the truth with no thought of the consequences. But when a down-on-his-luck loser, Mark (Ricky Gervais) suddenly develops the ability to lie, he finds that dishonesty has its rewards. In a world where every word is assumed to be the absolute truth, Mark easily lies his way to fame and fortune.

This comedy also stars Jennifer Garner, Rob Lowe, Tina Fey, Jeffrey Tambor, Jason Bateman and Edward Norton. It is rated PG-13 for language, sexual material and a drug reference.

WHIP IT

In Drew Barrymore's directoria' debut *Whip It*, Texas teen Bliss (Ellen Page) is tired of being pushed into beauty pageants by her parents. She finds herself after joining, a female roller derby team. Marcia Gay Harden plays Bliss' disapproving mother. Also in the movie are Jimmy Fallon, Zoe Bell, Kristen Wiig, Juliette Lewis, Daniel Stern and Alia Shawkat.

The movie is rated PG-13 for sexual content including language and drug material.

SURROGATES

People are living their lives remotely from the safety of their own homes via robotic surrogates — sexy, physically perfect mechanical representations of themselves. It's an ideal world where crime, pain, fear and consequences don't exist. When the first murder in years jolts this utopia, FBI agent Greer discovers a vast conspiracy behind the surrogate phenomenon and must abandon his own surrogate, risking his life to unravel the mystery.

The film stars Bruce Willis, Radha Mitchell, Rosamund Pike, Boris Kodjoe and James Francis Ginty. It is rated PG-13 for intense sequences of violence, disturbing images, language, sexuality and a drug-related scene.

FAME

A reinvention of the original 1980 hit film, Fame follows a talented group of dancers, singers, actors, and artists over four years at the New York City High School of Performing Arts, a diverse, creative powerhouse where students from all walks of life are given a chance to live out their dreams and achieve real and lasting fame ... the kind that comes only from talent, dedication, and hard work. As each student strives for his or her moment in the spotlight, they'll discover who has the talent and discipline to succeed.

The film stars Kherington Payne, Anna Maria Perez de Tagle, Paul McGill, Asher Book and Kristy Flores. It is rated PG for thematic material including teen drinking, a sexual situation and language.

PANDORUM

When two men emerge from a deep sleep in the middle of space, they discover they have no memories of who they are and where they're going. But their memory loss pales in comparison to the problem of the murderous warriors on board their ship who don't want to leave anyone alive.

The film stars Dennis Quaid, Ben Foster, Cam Gigandet, Norman Reedus and Cung Le. It is rated R for strong horror violence and language.

JENNIFER'S BODY

A cheerleader with the perfect life becomes the girl from hell when she gets possessed and begins killing boys in a small town.

The film stars Megan Fox, Amanda Seyfried and Johnny Simmons. It's rated R for sexuality, bloody violence, language and drug use.

CLOUDY WITH A CHANCE OF MEATBALLS

Inspired by the children's book, the film focuses on a town where food falls from the sky like rain. Bill Hader voices Flint Lockwood, a young inventor who dreams of creating something that will improve everyone's life. Anna Faris takes on the role of Sam Sparks, a weathergirl covering the phenomenon who hides her intelligence behind a perky exterior. Mr.T plays the by-the-rules town cop Earl Devereaux, and Tracy Morgan takes on the role of Earl's rule-breaking son, Cal. It's rated PG for brief mild language.

LOVE HAPPENS

When a self-help author arrives in Seattle to teach a sold-out seminar, he unexpectedly meets the one person who might finally be able to help him help himself.

The film stars Aaron Eckhart and Jennifer Aniston and is rated PG-13 for language including sexual references.

THE INFORMANT!

What was Mark Whitacre thinking? A rising star at agri-industry giant Archer Daniels Midland (ADM), Whitacre suddenly turns whistleblower. Even as he exposes his company's multinational price-fixing conspiracy to the FBI, Whitacre envisions himself being hailed as a hero of the common man and handed a promotion. But before all that can happen, the FBI needs evidence, so Whitacre eagerly agrees to wear a wire and carry a hidden tape recorder in his briefcase, imagining himself as a kind of de facto secret agent.

Unfortunately for the FBI, its lead witness hasn't been quite so forthcoming about helping himself to the corporate coffers. Whitacre's ever-changing account frustrates the agents and threatens the case against ADM as it becomes almost impossible to decipher what is real and what is the product of Whitacre's rambling imagination. Based on the true story of the highest-ranking corporate whistleblower in U.S. history.

The film stars Matt Damon, Scott Bakula and Joel McHale and is rated R for language.

THINGS to do

Loretta Lynn performance
TODAY

For one night only, living legend Loretta Lynn will perform at RiverCenter today at 7:30 p.m.

Lynn has performed country music for over four decades and appeared at the RiverCenter in 2006.

As an icon whose life story plays late at night on classic movie channels, it's easy to forget that 42 years have passed since her first hit. Who knows how many more times she'll decide to go on tour?

Tickets to the concert are from $34 to $49. Tickets can be charged by phone by calling 706-256-3612, by visiting Tickets.com or by picking up tickets in person at the RiverCenter Box Office Monday through Friday from 10 a.m. to 5:30 p.m.

For more information, call 706-256-3657.

Oktoberfest
TODAY-SUNDAY

Fort Benning will kick off its annual Oktoberfest at 5:45 p.m. with the official keg tapping today at Uchee Creek. Oktoberfest, which continues through Sunday, features authentic German food, beer, games and music. It will be open from 10 a.m. to 11 p.m. Saturday and noon to 6 p.m. Sunday.

The annual 10K Cross Country Challenge will be at 9 a.m. Saturday. Other events include a Volksmarch, dog competitions and an outdoor family movie. Sunday is free all-you-can-jump inflatables for children with a deployed parent. The event opens at noon and closes at 6 p.m.

Performances include the Gootman Band and Dancers on Friday and Saturday and the Maneuver Center of Excellence Band on Saturday.

Children's activities include hayride and pontoon boat rides, pumpkin patch and arts and crafts. Cost is $5 per child, per day.

The event is open to the public with free admission and parking. A shuttle service from Main Post to Uchee Creek will be available.

For maps, race registration and daily schedule of events, visit www.benningmwr.com.

Ossahatchee Indian Festival & Pow Wow
TODAY-SUNDAY

American Indians from across the United States and Canada will gather in Hamilton, Ga., today through Sunday in the beautiful Pine Mountain range of midwestern Georgia, 25 miles north of Columbus. You will witness American Indian dances and stories that have been passed down through the ages. Taste authentic American Indian foods.

Vendors from all over the United States will display and sell American Indian arts and crafts from artwork to pottery to intricately designed jewelry and leather goods. Primitive skills from basket weaving to primitive weapons construction will be demonstrated by some of the most highly skilled artisans in North America.

Festival times are today from 9 a.m. to 2 p.m., Saturday from 10 a.m. to 10 p.m. and Sunday from 10 a.m. to 5 p.m.

Admission is $2 today. Saturday and Sunday is $8 for adults and $5 for children ages 6-12. Children 5 and under are free.

For more information, call 706 628-7653.

Free concerts
TODAY-FRIDAY

The annual Uptown Concert Series will be every Friday night through Oct. 23 on the main stage at the 1100 block of Broadway in Columbus.

The concerts are free. For more information, call 706-596-0111.

Oxbow Meadows nature walks
SATURDAY

Columbus State University's Environmental Learning Center at Oxbow Meadows hosts nature walks at 8 a.m. every Saturday. The free program is designed for ages 10 and older. Binoculars and field guides are provided.

For more information, call 706-687-4090 or visit http://oxbow.colstate.edu.

Fall Family Fun Days
SATURDAY-NOV 14

The Rock Ranch, Chick-fil-A founder Truett Kathy's farm, has kicked off its annual Fall Family Fun Days. Visitors can enjoy hayrides, pony rides, the petting zoo, a giant sling shot, music, paddle boats, a corn maze and more.

Every weekend has a different theme. Saturday, "Up, Up and Away" is the theme when The Rock Ranch holds its annual hot air balloon rally.

Festivities last from 10 a.m. to 10 p.m. Saturdays through Nov. 14 in The Rock, Ga. Admission includes all activities and is $14 for adults, $7 for military and free for children 3 and younger.

For more information, call 706-647-6374 or visit www.therockranch.com.

Clean Water Week
OCT 24

Celebrate Clean Water Week with Columbus Water Works from 10 a.m. to 2 p.m. Oct. 24 at the South Columbus Water Resources Facility, 3001 South Lumpkin Road.

The event is suitable for the entire family and includes plant tours, hayrides, prizes, food and games.

For more information, call 706-649-3431.

Boots on Broadway
OCT 24

UPtown Columbus will debut Boots on Broadway Oct. 24, a military heritage celebration from 10 a.m. to 8 p.m. in the 900 and 1000 blocks of Broadway.

Service members can register to win vacation giveaways and other prizes. The day will include live music, food and several activities. Admission is free. For more information, call 706-596-0111 or visit www.bootsonbroadway.com.

MCOE Jazz Band to perform
OCT 25

The Maneuver Center of Excellence Jazz Band and the Columbus State University Jazz Ensemble will conduct a free concert at 4 p.m. Oct. 25 on the lawn of Riverside, the commanding general's quarters.

The MCOE Jazz Band will be led by SSG Darryl Washington. The CSU Jazz Ensemble will play under the direction of Dr. Alexander Pershounin, director of jazz studies and professor of bass, Schwob School of Music. The hourlong concert is free and open to the public. Concertgoers are encouraged to bring picnic baskets, blankets and lawn chairs. The concert will be canceled in the event of inclement weather.

Pets are prohibited.

Steeplechase at Callaway
NOV 7

The Steeplechase at Callaway Gardens features thoroughbred horse racing over timber and brush hurdles, stick pony races for children, pony rides, Jack Russell terrier races, a rock climbing wall and the Kids Corral. There are bagpipers and blacksmiths, as well as the Midland Foxhounds parade, the Southern Views Hat Contest, the Sunny 100 Tailgate Competition and the Ledger-Enquirer Terrace Box Competition. The Steeplechase, always the first Saturday in November, benefits local arts organizations. For more information and ticket prices, visit www.steeplechaseatcallaway.org or call 706-324-6252. Part of the ticket price is tax-deductible.

Columbus Jazz Society
NOV 8

The Columbus Jazz Society will host jazz saxophonist Will Scruggs in concert Nov. 8 at the Liberty Theatre, 813 Eighth Ave., Columbus.

The concert and jam session is held from 6 to 9 p.m. Admission is $7 and free for musicians who sit in.

For more information, call 706-660-9295 or visit www.columbusjazzsociety.com.

Columbus Jazz Society
DEC 13

The Columbus Jazz Society will host jazz woodwinds player Dallas Smith in concert Dec. 13 at the Liberty Theatre, 813 Eighth Ave., Columbus.

The concert and jam session is held from 6 to 9 p.m. Admission is $7 and free for musicians who sit in.

For more information, call 706-660-9295 or visit www.columbusjazzsociety.com.

We want your events

To get your event listed in *The Bayonet*, e-mail john.peeler@thebayonet.com. Include time, location, details and put "to do" in the subject line.

On your way to Oktoberfest, stop by the CSC's Benning Bazaar at Lawson Army Airfield Hangar Oct. 17-18.

16TH ANNUAL!
POPE'S HAUNTED FARM
Haunted House, Hayride & Forest!
"SOMETHING REALLY IS OUT THERE"
$3.00 OFF FRIDAY NIGHT
Come See Us On:
October 16th & 17th, 23rd, 24th & 25th, 30th & 31st!
For More Information Visit: www.POPESHAYRIDE.com
$3.00 OFF FRIDAY NIGHTS
ON 3 EVENT COMBO TICKET ONLY!
*Not Valid With Other Coupon Discount

BRAND NEW IN PHENIX CITY...
"CLIMATE CONTROL"
"You Deserve The Best"
FREEWAY SELF-STORAGE
• Newest, Most Modern Closest To FT. Benning
• Month To Month Leasing
• Surveillance & Security
• Door Access With Code 7 Days A Week
• Packing Supplies Available
• Local Delivery & Pickup Service Available
Military Discounts
(334.297.8100) • 222 Highway 431 South ~ Phenix City, AL

NOT JUST A PUMPKIN PATCH
A FULL DAY OF FUN ON THE FARM
September 30th
October 31st
(Sat & Sun only)
• Field Trips
• Hay Maze
• Livestock
• Picnic Area
$7.00 PER PERSON
Kids under 2 FREE
MARENGO CREEK FARMS
(334) 448-6050
www.marengocreekfarms.com

CAR INSURANCE
SO GOOD
YOU'D TAKE AN OATH TO GET IT.
You don't lead an ordinary life. The last thing you need is ordinary car insurance.
That's why GEICO offers our military customers simple payment plans, 24-hour service, vehicle storage options and storage protection plans, whether you store it yourself or on base.
For seventy years, GEICO has been serving the special needs of the special people who serve our country. We're ready to do it for you.
GEICO
Call our local office – coverage available by phone.
(706) 689-2787 | 3905 Victory Dr. | Columbus
In the Papa John's Shopping Center

CROSSWORD *puzzle*

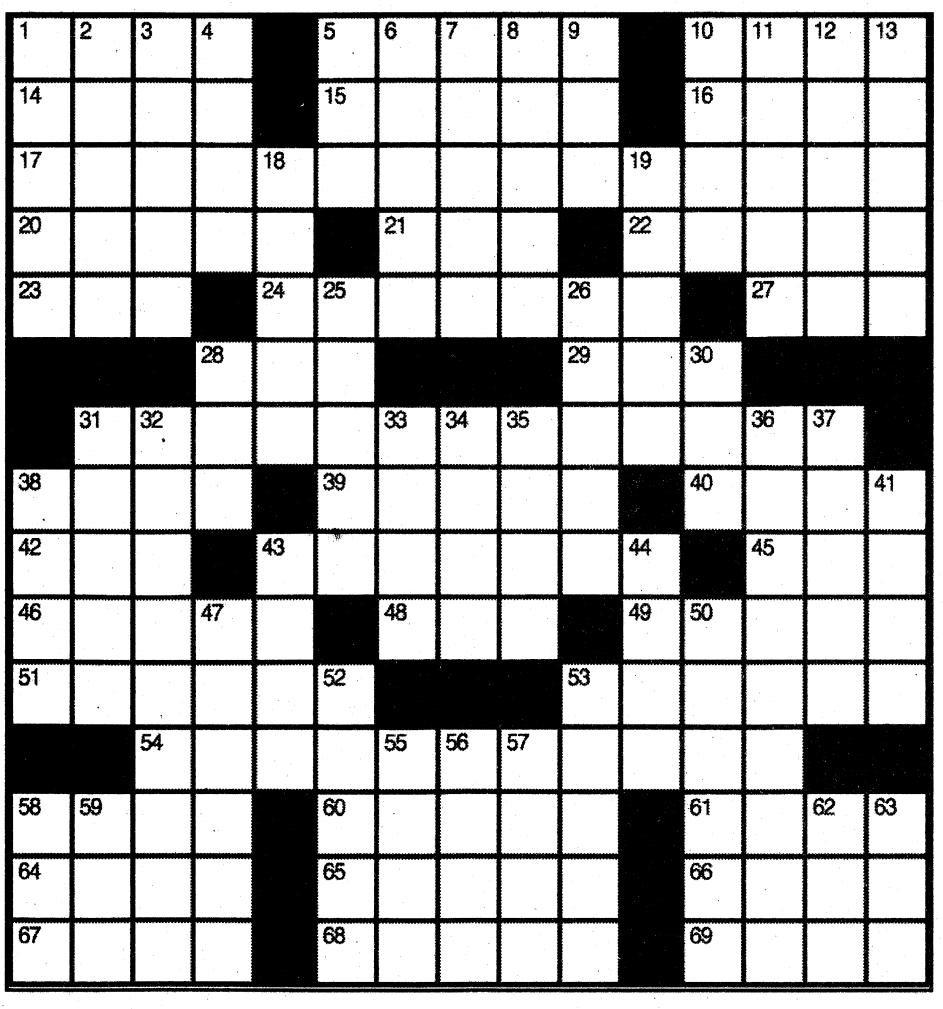

ACROSS

1. Member of a largely pastoral Islamic people who live in Kurdistan
5. Asian capital
10. Door fastener
14. Give sanction to
15. Submersible warship usually armed with torpedoes
16. Bit
17. Carouse
20. Banana oil, e.g.
21. "___ moment"
22. Aquatic mammal
23. Mauna ___
24. Ear membrane that vibrates to sound
27. A pint, maybe
28. Native of Thailand
29. Gangster's gun
31. Genre of and architecture in reaction against established modernism
38. Pat on the back?
39. Bacteria discovered by Theodor Escherich
40. Flight data, briefly
42. .0000001 joule
43. Slander
45. Crumb
46. Small terrestrial lizard of warm regions of the Old World
48. Costa del ___
49. Social
51. Barbershop quartet members
53. Become assimilated into the body
54. Extraordinarily courageous
58. Succulent
60. Bone-chilling
61. Advertising sign
64. Adroit
65. Black
66. Challenge
67. Government tax on imports or exports
68. Breaks
69. 60's hairdo

DOWN

1. 100 of equal 1 ruble in Russia
2. Decree
3. Indian side dish of yogurt and chopped cucumbers and spices
4. Fraction of a newton
5. Small crude shelter
6. Dislike, and then some
7. Extremely
8. Horse opera
9. "Am ___ believe ...?"
10. Clue
11. Blood carrier
12. Brace
13. Chaplain in one of the military services
18. Milk-Bone biscuit, e.g.
19. Adult female
25. Archer, at times
26. One of the two branches of the Finno-Ugric family of languages
28. Cooking meas.
30. 20-20, e.g.
31. Rid of impurities
32. Gallery occupied by a church organ
33. Wood sorrels
34. Birdbrain
35. Twelfth month of the civil year
36. Unable to hear anything
37. Made from residue of grapes or apples after pressing
38. Doozy
41. Leave in, as text
43. Hawaiian tuber
44. Cut, maybe
47. One of two basic subdivisions of a tribe
50. "To do" list
52. Contemptuous look
53. Squirrel nests
55. Daughter of Zeus
56. "Aeneid" figure
57. "___ it the truth!"
58. Make sense, with "up"
59. Moldovan monetary unit
62. Bobby of hockey
63. Prefix with classic

su|do|ku

© Puzzles by Pappocom

2							9	8
6				9	1			
		8	2			5		
	6					4		
	4			5			7	
		9					5	
		6			3	8		
			6	2				3
5	9							7

See answers on D7

This week's solution

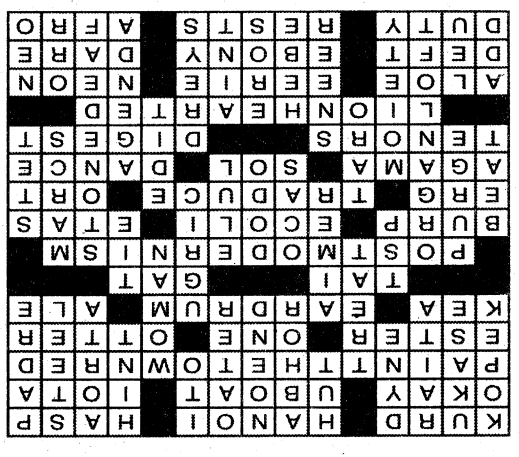

See what happens when a hotel is designed around you.





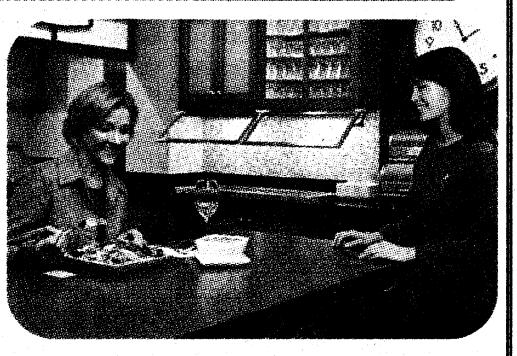



Introducing Hyatt Place.™ A new kind of hotel that puts style, innovation and The Hyatt Touch® within everyone's reach. Where you'll find a 42" flat-panel HDTV in every room, our Hyatt Grand Bed,™ free Wi-Fi, a complimentary continental breakfast and freshly prepared food available 24/7 in our Guest Kitchen. Discover for yourself how perfectly a hotel can fit your lifestyle. Hyatt Place. it's so you.™

Call **888 HYATT HP** (888 492 8847) or visit **hyattplace.com**

Government Rates Available

READERS' CHOICE AWARDS Ledger-Enquirer

Columbus – North
2974 Northlake Parkway
Columbus, Georgia 31909
706-507-5000

HYATT PLACE™

DAVID L. ROBERTS
MILITARY LAW DEFENSE ATTORNEY

Court-Martials ■ DUI ■ Felonies ■ Misdemeanors

★ GCM - BCD - SUMMARY Court-Martial Defense
★ Administrative Separation Boards - Officer & Enlisted
★ ABCMR & Evaluation Report Appeals
★ DUI - SHOPLIFTING Defense in Georgia & U.S. Magistrate Courts
★ DUI - 3rd Infantry Division Article 15s or Court Martial Defense
★ Felony & Family Violence Defense
★ Retired Army JAG LTC With Over 30 Years Experience

742068_ZM_00

706-324-7174
825 Second Avenue DAVIDLROBERTSLAW@aol.com Cols, GA 31901

Family Fishing Night @ Russ Pond • October 20, 5:00-7:00PM

- Fishing is for youth 15 and under and must be accompanied by an adult.
- Outdoor Recreation will provide poles and bait.
- Reserve your spot by Oct. 20 by calling: 706-545-7978 • First come, first serve
- Flying Fishing for Vets will be giving demonstrations.
- Event is being put on by Outdoor Recreation and Fort Benning MWR.
- Inclement weather will cancel event.



Convenient Care Clinic

Where "Care" is our middle name!

Specially-trained Nurse Practitioners • No appointments needed
Prescriptions • Tending to adults and children 2 weeks and older
Open Monday through Friday, 8:00 a.m. - 6:00 p.m.
Sick-call hours for military: 8:00 - 10:00 a.m.
Located at Martin Army Community Hospital
CCC Phone: 706-544-4810

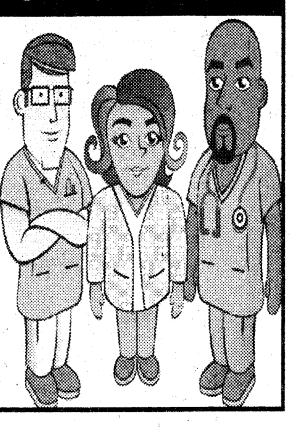

FRIDAY PRIME TIME

OCTOBER 16

	6:00	6:30	7:00	7:30	8:00	8:30	9:00	9:30	10:00	10:30	11:00	11:30
WRBL 3	WRBL Evening	Evening News	Jeopardy! (N) (CC)	Wheel of Fortune (N)	Ghost Whisperer "Do Over" (N) (CC)		Medium "The Medium Is the Message" (N)		NUMB3RS "Where Credit's Due" (N) (CC)		WRBL Night Watch	Late Show
WTVM 9	News	World News-Gibson	Inside Edition (N)	Entertainment	Ugly Betty "The Butterfly Effect" Betty starts her new job as associate features editor.				20/20 (N) (CC)		News	(:35) Nightline (N)
WLTZ 38	NBC 38 News at 6	NBC Nightly News	NBC 38 News at 7	The Insider (N)	Law & Order "Reality Bites" (N) (CC)		Secrets of the Lost Symbol (N) (CC)		The Jay Leno Show (N) (CC)		Everybody-Raymond	Tonight Show
WXTX 54	Hates Chris	Hates Chris	The Office (CC)	MLB Baseball Los Angeles Angels of Anaheim at New York Yankees. (Live) (CC)						FOX 54 News Ten	Half & Half (CC)	King of the Hill
WJSP 28	The NewsHour With Jim Lehrer (N) (CC)		Steves Europe	Walk in Park	Wild! "Living With Lions"		Georgia Traveler	Georgia Outdoors	The Return of Sherlock Holmes (CC)		Tavis Smiley (N)	Business Rpt.
WLGA 66	My Wife and Kids	My Wife and Kids	My Name Is Earl	My Name Is Earl	"'Til Lies Do Us Part" ('07, Drama) Thomas Calabro, Paula Trickey.				Star Trek: The Next Generation "Brothers"		Andy Griffith	Access Hollywood
WYBU 16	Hour of Healing with Richard Roberts		Door of Hope	Ted Shuttlesworth's	In Touch With Dr. Charles Stanley (N)		Good Life Inspirational interviews.		The 700 Club (N) (CC)		Prophecy News	Manifesting Sons
A&E	CSI: Miami "Shootout" (CC)		Criminal Minds "Sex, Birth, Death" (CC)		Criminal Minds "A Higher Power" (CC)		Criminal Minds "Elephant's Memory" (CC)		Criminal Minds "In Heat" (CC)		CSI: Miami "Resurrection" (CC)	
AMC	(5:30) "Stargate" ('94, Science Fiction) ★★½ Kurt Russell, James Spader.				"First Blood" ('82, Action) ★★★ Sylvester Stallone, Richard Crenna. (CC)				"The Delta Force" ('86, Action) ★★ Chuck Norris, Lee Marvin. (CC)			
BET	106 & Park: BET's Top 10 Live "Freestyle Friday". (N) (CC)			"Houseguest" ('95) ★½ Sinbad. Premiere. A con artist finds refuge in the home of a suburban family. (CC)					Pay It Off (N) (CC)		The Mo'Nique Show (N) (CC)	
CNBC	Mad Money		Kudlow Report		Fast Money	Options Action	The Suze Orman Show (CC)		American Greed		Mad Money	
CNN	(4:00) The Situation Room With Wolf Blitzer		Lou Dobbs Tonight (CC)		Campbell Brown (N)		Larry King Live (N) (CC)		Anderson Cooper 360 (CC)			
COM	RENO 911! (CC)	Tosh.0 (CC)	Jeff Dunham: Arguing With Myself (CC)		Scrubs (CC)	Scrubs (CC)	Dane Cook: Rough Around the Edges		Jo Koy: Don't Make Him Angry (CC)		Live at Gotham (Season Premiere) (N)	
DIS	Phineas and Ferb	Phineas and Ferb	Phineas and Ferb	Phineas and Ferb	Wizards-Place	Suite Life-Deck	Phineas and Ferb	Zeke and Luther	Wizards-Place	Hannah Montana	Phineas and Ferb	That's So Raven
E!	Last Days of Michael Jackson		E! News (N)	The Daily 10 (N)	Sexiest The best celebrity body parts.		Leave It to Lamas	The Girls Next Door	The Soup (N)	The Soup	Chelsea Lately	E! News
ESPN	SportsCenter (Live) (CC)		Baseball Tonight	College Football Live	College Football Pittsburgh at Rutgers. (Live)						SportsCenter (Live) (CC)	
FAM	Fresh Prince	Fresh Prince	America's Funniest Home Videos (CC)		America's Funniest Home Videos (CC)		America's Funniest Home Videos The three finalists compete for the grand prize. (CC)				The 700 Club (N) (CC)	
FX	"Black Hawk Down" ('01, War) ★★★ Josh Hartnett, Ewan McGregor. U.S. soldiers meet with disaster in 1993 Mogadishu, Somalia.						"Behind Enemy Lines" ('01, Action) ★★ Owen Wilson, Gene Hackman.				Sons of Anarchy "Falx Cerebri"	
HBO	(:15) "Kung Fu Panda" ('08, Comedy) ★★★ Voices of Jack Black. 'PG' (CC)				"Max Payne" ('08, Action) ★½ Mark Wahlberg. 'PG-13' (CC)			Couples Ret.	Real Time With Bill Maher (Season Finale)		Real Time With Bill Maher (CC)	
HBO2	(5:30) "The Abyss" ('89, Science Fiction) ★★★ Ed Harris. 'PG-13' (CC)				Curb-Enthsm	Bored to Death	Wanda Sykes: I'ma Be Me The comic performs. (CC)			"Hitman" ('07, Action) ★★ Timothy Olyphant. 'R' (CC)		
HIST	Modern Marvels "Pacific Coast Highway"		Modern Marvels "Dangerous Roads" (CC)		JFK: 3 Shots That Changed America The assassination of President Kennedy in 1963.				Gangland California's Fresno Bulldogs.		Warriors "Maya Armageddon" (CC)	
LIFE	Grey's Anatomy "The Heart of the Matter"		Grey's Anatomy "Haunt You Every Day"		Project Runway (CC)		DietTribe "The Cold Hard Truth" (N) (CC)		Project Runway (CC)		Models-Runway	Sherri "Dating Dad"
MAX	(4:30) Tin Men ('87)	"Barb Wire" ('96, Action) ★½ Pamela Anderson Lee. 'R' (CC)			(:15) "What Happens in Vegas" ('08) ★½ Cameron Diaz, Ashton Kutcher. 'PG-13' (CC)				"Basic Instinct" ('92, Suspense) ★★★½ Michael Douglas, Sharon Stone. 'NR' (CC)			
MAX2	(5:20) "Over Her Dead Body" ('08) ★★		"Murder by Numbers" ('02, Suspense) ★★½ Sandra Bullock, Ryan Gosling. 'R' (CC)				"Eagle Eye" ('08, Action) ★★½ Shia LaBeouf, Michelle Monaghan. 'PG-13' (CC)				Co-Ed Confidential 3	Definitely, Maybe
MTV	Disaster Date	Popzilla (N)	Fantasy Fact.	Fantasy Fact.	Pranked	Pranked	Nitro Circus (CC)	Nitro Circus (CC)	"Halloween: Resurrection" ('02, Horror) ★½ Jamie Lee Curtis, Brad Loree. Premiere.			
NICK	iCarly (CC)	True Jackson, VP	iCarly (CC)	Fairly OddParents	The Troop (N) (CC)	The Penguins	The Penguins	The Penguins	George Lopez (CC)	George Lopez (CC)	The Nanny (CC)	The Nanny (CC)
SHOW	(5:15) "The Eye" ('08) ★★ Jessica Alba.		Inside the NFL NFL news and highlights.		Nurse Jackie (iTV)	Weeds (iTV) (CC)	Californication (iTV)	Californication (iTV)	Dexter Dexter's routines are interrupted.		Inside the NFL NFL news and highlights.	
SHOW2	(5:30) "Charlie Bartlett" ('07) ★★½ 'R'		(:15) "Along Came a Spider" ('01, Suspense) ★★ Morgan Freeman, Monica Potter. 'R'				Inside the NFL NFL news and highlights.		Full Color Football: History of the AFL		"Bound" ('96) ★★½ Jennifer Tilly. 'R'	
SPIKE	CSI: Crime Scene Investigation		"Trading Places" ('83) ★★ Dan Aykroyd. Two men's lives are altered by a bet made between tycoons. (CC)					UFC: Silva vs. Irvin				
SPSO	SEC Gridiron Live		Women's College Soccer Florida at Tennessee. (Live)				SEC Gridiron Live		UEFA Champ.	The Final Score	Pro Football Profiles	The Final Score
STARZ	Miracle at St. Anna	"Lakeview Terrace" ('08, Suspense) ★★½ Samuel L. Jackson. 'PG-13' (CC)				(:25) "Underworld: Rise of the Lycans" ('09) ★★ Michael Sheen.			Crash "You, I'll Be Following" (N) (CC)		"Made of Honor" ('08) ★★ 'PG-13' (CC)	
SYFY	(4:00) "The Lost World: Jurassic Park" ('97)		Sanctuary "End of Nights: Part I" (CC)		Stargate Universe "Air" (Part 2 of 2) (CC)		Stargate Universe "Darkness" (N) (CC)		Sanctuary "End of Nights: Part II" (N)		Stargate Universe "Darkness" (CC)	
TBS	(4:30) MLB Baseball Philadelphia Phillies at Los Angeles Dodgers. (Live) (CC)				MLB Postgame	Family Guy (CC)	Family Guy (CC)	Family Guy (CC)	Family Guy "PTV"	Family Guy (CC)	My Name Is Earl	Seinfeld (CC)
TCM	(:15) "Mister Buddwing" ('66, Suspense) ★★½ James Garner, Jean Simmons. (CC)				"The Narrow Margin" ('52, Crime Drama) ★★★ Charles McGraw.			Night at the Movies "Thrillers"		"Lured" ('47, Suspense) ★★½ George Sanders, Lucille Ball.		
TDC	Cash Cab (CC)	Cash Cab (CC)	How It's Made (CC)	How It's Made (CC)	Lobstermen: Jeopardy at Sea (CC)		Lobstermen: Jeopardy at Sea "Turf Battle"		Lobstermen "Land of the Giants" (CC)		Lobstermen: Jeopardy at Sea (CC)	
TLC	Say Yes-Dress	Say Yes-Dress	Say Yes-Dress	Say Yes-Dress	Say Yes-Dress	Say Yes-Dress	Say Yes-Dress	Say Yes-Dress	Wedded to Perfection (N) (CC)		Say Yes-Dress	Say Yes-Dress
TMC	Evidence of Blood	"Live Free or Die" ('06, Comedy) ★½ Aaron Stanford. 'R'			"Day of the Dead" ('08, Horror) Ving Rhames. Premiere. 'R'			"Captivity" ('07, Suspense) ★ Elisha Cuthbert, David Gillies. 'R'			"Wes Craven Presents Dracula II"	
TNT	NUMB3RS "Vector" (CC)		NUMB3RS "Structural Corruption" (CC)		NUMB3RS "Prime Suspect" (CC)		"Last Holiday" ('06) ★★½ Queen Latifah. A terminally ill woman lives it up on vacation.				"John Q" ('02) ★★ Denzel Washington.	
TOON	(5:30) "Delgo" ('08) ★ Voices of Freddie Prinze Jr. Premiere.			Batman: Brave	Star Wars Clo.	Ben 10: Alien Force	Frankenthumb (CC)	The Othersiders (N)	King of the Hill	King of the Hill	Robot Chicken	American Dad (CC)
TTC	Diner Paradise (CC)		Man v. Food (CC)	Man v. Food (CC)	Man v. Food (CC)	Man v. Food "Boise"	Ghost Adventures "Preston Castle" (CC)		Ghost Stories (CC)	Ghost Stories (N)	America's Scariest Halloween Attractions 3	
TVL	Little House on the Prairie (CC)		Hogan's Heroes	Hogan's Heroes	Hogan's Heroes	Hogan's Heroes	"The Mod Squad" ('99, Drama) ★ Claire Danes, Giovanni Ribisi. Premiere.				Roseanne (CC)	Roseanne (CC)
UNI	Que Locura	Noticiero Univisión	Un Gancho al Corazón		En Nombre del Amor		Sortilegio		La Rosa de Guadalupe "Alumna de Diez"		Primer Impacto Extra	Noticiero Univisión
USA	NCIS "An Eye for an Eye" (CC)		NCIS "Requiem" (CC)		NCIS "Designated Target" (CC)		Monk "Happy Birthday, Mr. Monk" (N)		Psych "Shawn Takes a Shot in the Dark"		Law & Order: Criminal Intent (CC)	
WGN	Becker (CC)	Becker (CC)	America's Funniest Home Videos (CC)		"Gremlins" ('84, Fantasy) ★★★ Zach Galligan, Phoebe Cates. (CC)				WGN News at Nine (N) (CC)		Scrubs (CC)	Scrubs (CC)

WEEKDAY LATE NIGHTS

OCTOBER 16 - OCTOBER 22

	12:00	12:30	1:00	1:30	2:00	2:30	3:00	3:30	4:00	4:30	5:00	5:30
WRBL 3	Late Show	The Late Late Show With Craig Ferguson		Paid Programming	(:07) TMZ	Paid Programming	Up to the Minute	Varied Programs			Paid Programming	CBS Morning News
WTVM 9	(12:06) Jimmy Kimmel Live		Paid Programming	Paid Programming	Paid Programming	Entertainment	ABC Wld News	Varied Programs		Eliminate Back Pain	America This	News
WLTZ 38	Tonight Show	(:37) Late Night With Jimmy Fallon		Last Call-Daly	(:05) Poker After Dark		(:04) Late Night With Jimmy Fallon		Faithful Friends	Early Today	First Business	Early Today
WXTX 54	Varied Programs				Law & Order: SVU	Varied Programs	Paid Program	Paid Program	Paid Program	Paid Program	Paid Program	Paid Program
WJSP 28	Charlie Rose	Varied Programs					Workplce-Skills	GED Connection	Salsa	Ninos en-Casa	A Place of Our Own	TV 411
WLGA 66	South Park	South Park	Frasier	America's Funniest Home Videos		Paid Program	Frasier	Paid Program	RENO 911!	Paid Program	Shepherd's Chapel	Varied Programs
WYBU 16	You and Me						The 700 Club		The New Jim Bakker Show		Make Your Day	Arth. Rippy
A&E	Varied Programs								(:02) Paid Program	Paid Program	Paid Program	Paid Program
AMC	(10:00) Movie		Varied Programs									
BET	The Wendy Williams Show		Movie	Varied Programs			The Deal	Varied Programs	BET Inspiration			
CNBC	Biography on CNBC		Varied Programs		Paid Program	Paid Program	Paid Program	Paid Program	Worldwide Exchange		Varied Programs	
CNN	Larry King Live		Anderson Cooper 360		Anderson Cooper 360		Larry King Live		Lou Dobbs Tonight		Newsroom	
COM	Varied Programs		Futurama	Daily Show	The Colbert Report	Varied Programs			Paid Program	Paid Program	Paid Program	Paid Program
DIS	Life With Derek	Cory in the House	The Replacements	Kim Possible	Emperor New	American Drgn	The Proud Family	Mr. Whiskers	Recess	The Little Mermaid	(:05) Lilo & Stitch	Lilo & Stitch
E!	Chelsea Lately	Varied Programs				Chelsea Lately	Chelsea Lately	E! News	Paid Program	Paid Program	Paid Program	Paid Program
ESPN	Baseball Tonight	NFL Live	SportsCenter		SportsCenter		College Football	Varied Programs			SportsCenter	
FAM	Varied Programs		Paid Program	Paid Program	Paid Program	Paid Program	The 700 Club		Paid Program	Paid Program	Joseph Prince	Life Today
FX	Movie	Varied Programs			Paid Program	Paid Program	Paid Program	Paid Program	Paid Program	Paid Program	Paid Program	Paid Program
HBO	(12:05) Movie	Varied Programs							(:15) Movie		Varied Programs	
HBO2	(12:05) Movie		Varied Programs						(:05) Movie		Varied Programs	
HIST	(12:01) Modern Marvels		Varied Programs						(:02) Paid Program	Paid Program	Paid Program	Paid Program
LIFE	Frasier	Frasier	Will & Grace	Medium	Varied Programs	Paid Program	Paid Program	Paid Program	Paid Program	Paid Program	Varied Programs	Paid Program
MAX	(12:15) Movie	Varied Programs						Movie	Varied Programs			
MAX2	(11:30) Movie		Varied Programs	(:25) Movie	Varied Programs							
MTV	Varied Programs						AMTV		Varied Programs			
NICK	Malcolm-Mid.	Malcolm-Mid.	George Lopez	George Lopez	Hates Chris	Hates Chris	Varied Programs					
SHOW	Movie	Varied Programs										
SHOW2	Varied Programs				(:15) Movie	Varied Programs						
SPIKE	Varied Programs		CSI: Crime Scn	Varied Programs	Star Trek: Voyager		Unsolved Mysteries		Paid Program	Paid Program	Paid Program	Paid Program
SPSO	Best Damn Top 50 Special		The Final Score	The Final Score	Varied Programs						Outdoors	Varied Programs
STARZ	(11:00) Movie	(:45) Movie		Varied Programs		(:20) Movie		Varied Programs				
SYFY	Varied Programs		The X-Files		The X-Files		Movie		Varied Programs		Paid Program	Paid Program
TBS	Seinfeld	Sex and the City	Movie			Varied Programs		Steve Harvey	Married... With	Married... With	Married... With	Married... With
TCM	(10:30) Movie	Varied Programs			Movie	Varied Programs		(:45) Movie	Varied Programs			
TDC	Varied Programs				Cash Cab	Cash Cab	Paid Program	Paid Program	Paid Program	Paid Program	Paid Program	Paid Program
TLC	Varied Programs						Paid Program	Paid Program	Paid Program	Paid Program	Paid Program	Paid Program
TMC	(11:00) Movie	Varied Programs	(:10) Movie		Varied Programs				(:05) Movie	Varied Programs		
TNT	Varied Programs				Cold Case		Cold Case		Without a Trace		Without a Trace	
TOON	Robot Chicken	Hungerforce	Stroker and Hoop	Awesome Show	King of the Hill	King of the Hill	Family Guy	Family Guy	Robot Chicken	Hungerforce	Stroker and Hoop	Home Movies
TTC	Varied Programs						Paid Program	Paid Program	Paid Program	Paid Program	Paid Program	Paid Program
TVL	Roseanne	Roseanne	Roseanne	Roseanne	The Cosby Show	The Cosby Show	The Cosby Show	Three's Company	Three's Company	Three's Company	M*A*S*H	M*A*S*H
UNI	La Casa de la Risa		Torrente, un Torbel	Varied Programs	Mujer Vida	Hospital El Paisa	Clásicos de Casos de Familia		El Gordo y la Flaca		Primer Impacto Extra	Noticiero Univisión
USA	Varied Programs				Movie		Varied Programs		Law & Order: SVU	Varied Programs	Paid Program	Paid Program
WGN	South Park	South Park	Star Trek: The Next Generation		The Bob & Tom Show		Paid Program	Paid Program	The Cosby Show	The Cosby Show	RENO 911!	Paid Program

SATURDAY MORNING

OCTOBER 17

	6:00	6:30	7:00	7:30	8:00	8:30	9:00	9:30	10:00	10:30	11:00	11:30
WRBL 3	Reel Animals (El)	Preview Show	Busytown Mysteries	Noonbory-7	Busytown Mysteries	Sabrina-Animated	The Early Show (N) (CC)				Busytown Mysteries	Noonbory-7
WTVM 9	Georgia Farm	Paid Programming	Paid Programming	Paid Programming	Good Morning America (N) (CC)		Emperor New	The Replacements	That's So Raven (El)	That's So Raven (El)	Hannah Montana (El)	Zack & Cody
WLTZ 38	Everybody-Raymond	Wall Street Jrnl	Awesome Adv.	Wild About Animals	Today Best places to retire; holiday shopping; Lipizzaner horses. (N) (CC)				Paid Programming	My Friend Rabbit (El)	Willa's Wild Life (El)	Babar Palace duties.
WXTX 54	Paid Program	Paid Program	Paid Program	Paid Program	Animal Adventures	Teen Kids News (N)	Accept The	Sports Visions	Weekend	Weekend	Weekend	Weekend
WJSP 28	Curious George	Martha Speaks (El)	Dinosaur Train (El)	Caillou (El) (CC)	Bob the Builder	Thomas & Friends	Sesame Street (El) (CC) (DVS)		Curious George (N)	Dinosaur Train (El)	Ask This Old House	This Old House
WLGA 66	Paid Program	Paid Program	Paid Program	Saved by the Bell	Paid Program	Ron Hazelton	Paid Program	Paid Program	Paid Program	Auburn	Sports Stars	ACC Football Today
WYBU 16	Worship for Kids (El)	Sonshiny Day Kids.	Kids Like You (El)	Becky's Barn (El)	Gospel Bill (El)	Joy Junction (El)	Gina D's Kids Club	Dr. Wonder	Christian Fitness	End of the Age	Gregory Dickow	Love Worth Finding
A&E	Paid Program	Paid Program	Biography "Mel Gibson" (CC)		Sell This House!	Sell This House!	Sell This House!	Sell This House!	Sell This House!	Sell This House!	Flip This House Victorian multifamily homes.	
AMC	Duel at Silver	Lonesome Dove Two former Texas Rangers join a cattle drive to Montana Territory. (Part 1 of 2) (CC)								Lonesome Dove (Part 2 of 2) (CC)		
BET	BET Inspiration						Baldwin Hills (CC)	Baldwin Hills (CC)	Baldwin Hills (CC)	Baldwin Hills (CC)	Baldwin Hills (CC)	Baldwin Hills (CC)
CNBC	Options Action	Paid Programming	Paid Programming	Foreclosure Profits	Paid Programming	Paid Programming	Foreclosure Profits	Paid Programming	Healthier Home	Paid Programming	Paid Programming	Get Ripped
CNN	CNN Saturday Morning			House Call	CNN Saturday Morning			Your Bottom Line	Newsroom		Newsroom	
COM	Paid Program	Paid Program	"40 Days and 40 Nights" ('02) ★★ Josh Hartnett, Shannyn Sossamon. (CC)				Com.-Presents	Com.-Presents	Com.-Presents	Com.-Presents	Live at Gotham (CC)	
DIS	Little Einsteins	Charlie & Lola (CC)	Tigger & Pooh	Little Einsteins	Special Agent Oso	Handy Manny (N)	Mickey Mouse	Mickey Mouse	Imagination Movers	Handy Manny (CC)	Phineas and Ferb	Phineas and Ferb
E!	That Morning Show						E! News Entertainment news. (N)		The Soup	Daily 10 Wknd	Last Days of Michael Jackson	
ESPN	SportsCenter (CC)		SportsCenter (CC)		SportsCenter (CC)		SportsCenter (Live) (CC)		College Gameday (Live) (CC)			
FAM	Paid Program	Paid Program	Step by Step (CC)	Step by Step (CC)	Sabrina-Witch	Sabrina-Witch	Full House (CC)	Full House (CC)	8 Simple Rules Date.	8 Simple Rules	That '70s Show	That '70s Show
FX	Paid Program	Paid Program	The Practice "Blowing Smoke" (CC)		Bernie Mac	Bernie Mac	"Rebound" ('05, Comedy) ★★ Martin Lawrence, Wendy Raquel Robinson.				"Are We There Yet?" ('05) ★★ Ice Cube.	
HBO	"The Golden Compass" ('07, Fantasy) ★★½ Nicole Kidman. 'PG-13' (CC)				"The Mummy: Tomb of the Dragon Emperor" ('08) ★★ Brendan Fraser. 'PG-13' (CC)				"Into the Storm" ('09, Docudrama) Brendan Gleeson. 'NR' (CC)		Amelia: 1st	
HBO2	"Junior" ('94, Comedy) ★★★ Arnold Schwarzenegger, Danny DeVito. 'PG-13' (CC)				"27 Dresses" ('08, Romance-Comedy) ★★½ Katherine Heigl. 'PG-13' (CC)				Real Time With Bill Maher (CC)		(:15) "P.S. I Love You" ('07) ★★ 'PG-13'	
HIST	Paid Program	Paid Program	Heavy Metal "Radar" (CC)		Clash of the Gods (CC)		Clash of the Gods The story of "Beowulf."		Clash of the Gods "Thor" (CC)		Decoding the Past The mystery of cults.	
LIFE	Paid Program	Paid Program	Paid Program	ByeBye	Healthier Home	Paid Program	Paid Program	Paid Program	Paid Program	Paid Program	"Brave New Girl" ('04, Drama) ★★½ (CC)	
MAX	(4:00) "Apocalypse Now Redux" ('01) ★★★★ Marlon Brando.			"Tank Girl" ('95, Science Fiction) ★½ Lori Petty. 'R' (CC)			(:15) "Exit Wounds" ('01, Action) ★ Steven Seagal, DMX. 'R' (CC)				"The Bourne Ultimatum" ('07) ★★★ (CC)	
MAX2	Love and Death	(:20) "August Rush" ('07, Drama) ★★ Freddie Highmore. 'PG'			(:15) "Chain Reaction" ('96, Action) ★★ Keanu Reeves, Morgan Freeman. 'PG-13' (CC)				(:05) "Miss Congeniality" ('00, Comedy) ★★ Sandra Bullock. 'PG-13' (CC)			
MTV	Two-A-Days (CC)	Two-A-Days (CC)	Two-A-Days (CC)	Two-A-Days	Two-A-Days (CC)		MTV Cribs	MTV Cribs T-Pain.	The Hills (CC)	The City (CC)	Real World/Road Rules Challenge (CC)	
NICK	All Grown Up (CC)	Danny Phantom	Jimmy Neutron: Gen.	Jimmy Neutron: Gen.	Fairly OddParents	Fairly OddParents	SpongeBob	SpongeBob	The Penguins	The Penguins	The Penguins	The Penguins
SHOW	(5:45) "Ace of Hearts" ('08, Drama) Dean Cain. iTV. 'PG' (CC)			(:25) "Charlie Bartlett" ('07) ★★½ Anton Yelchin. iTV. 'R'			(:15) "Earth Girls Are Easy" ('89, Musical Comedy) ★★½ Geena Davis. iTV. 'PG' (CC)				"Breakin'" ('84) ★★½ Lucinda Dickey.	
SHOW2	(5:30) "The Sasquatch Gang" ('07) 'PG-13'		"Doubting Thomas: Lies and Spies" ('08) Forrest Landis. 'PG'			"Her Minor Thing" ('04) ★½ Estella Warren. 'PG-13'			(:15) "Why Did I Get Married?" ('07, Comedy-Drama) ★★½ Tyler Perry. 'PG-13'			
SPIKE	Paid Program	Celebrity Ab Secrets	Paid Program	Internet Millions	Your Baby Can Read	Paid Program	Married... With	Married... With	Married... With	Married... With	Xtreme 4x4	Horsepower TV
SPSO	N. Amer. Hunter	Outdoor Secret	Veteran Outdoors (N)	Birding Adventures	Recession Profits	Outdoors	Ins the Huddle	David Cutcliffe (N)	Ship Shape TV (N)	Outdoors	SEC Gridiron Live	
STARZ	(5:35) "Made of Honor" ('08) ★★ Patrick Dempsey. 'PG-13' (CC)			(:20) "Kate & Leopold" ('01, Romance-Comedy) ★★★ Meg Ryan. 'PG-13' (CC)				"Max Keeble's Big Move" ('01) ★★ Alex D. Linz. 'PG' (CC)			(:05) "High School Musical 3: Senior Year"	
SYFY	Paid Program	Paid Program	Paid Program	Paid Program	Paid Program	Paid Program	"Mimic 3: Sentinel" ('03) ★★½ Karl Geary, Alexis Dziena. (CC)			"Shallow Ground" ('05) ★★★ Timothy V. Murphy, Stan Kirsch.		
TBS	Married... With	Married... With	Steve Harvey	Steve Harvey	Yes, Dear (CC)	Yes, Dear (CC)	"Yours, Mine & Ours" ('05, Comedy) ★★ Dennis Quaid, Rene Russo.				"Legally Blonde 2: Red, White & Blonde"	
TCM	"Freaks" ('32) ★★★½ Wallace Ford, Olga Baclanova. (CC)			"The Devil Doll" ('36, Horror) ★★½ Lionel Barrymore. (CC)			Dick Tracy	Dick Tracy	"Passage to Marseille" ('44, War) ★★★ Humphrey Bogart, Michele Morgan. (CC)			
TDC	Foreclosure Secrets	Colon Detox	Paid Program (CC)	Paid Program (CC)	Paid Program (CC)	Paid Program (CC)	Dirty Jobs Marble quarry. (CC)		Dirty Jobs Working with animals. (CC)		Lobstermen "Land of the Giants" (CC)	
TLC	Healthier Home	Paid Program (CC)	Designing	Paid Program (CC)	Paid Program (CC)	Paid Program (CC)	Property Ladder (CC)		Property Ladder (CC)		Property Ladder "Restoration Twin Set"	
TMC	"Scorched" ('02, Comedy) ★★ Alicia Silverstone. 'PG-13' (CC)			(:35) "Sub Zero" ('05, Suspense) Costas Mandylor. 'PG-13'			(:10) "A Mighty Heart" ('07, Docudrama) ★★★ Angelina Jolie, Dan Futterman. 'R' (CC)				"Fair Game" ('89) ★★ Gregg Henry. 'R'	
TNT	Angel "Dad" (CC)		Angel "Birthday" (CC)		Law & Order "Teenage Wasteland"		Law & Order "Phobia" (CC) (DVS)		Law & Order "A Losing Season"		The Closer (CC)	
TOON	Tom & Jerry		Sec. Saturdays	Chaotic (CC)	Bakugan (CC)	Super Hero	Pokemon Galac	Hot Wheels	Batman: Brave	Star Wars Clo.	Ben 10: Alien Force	Yu-Gi-Oh! 5D's
TTC	Paid Programming	Recession Profits	Paid Programming	Paid Programming	Paid Programming	Your Baby Can Read	Extreme Roadside Adventures (CC)		Extreme Alaskan Adventures (CC)		Man v. Food (CC)	Man v. Food "Boise"
TVL	Roseanne (CC)	Roseanne (CC)	Roseanne (CC)	Roseanne (CC)	The Brady Bunch	The Brady Bunch	The Brady Bunch	The Brady Bunch	The Brady Bunch	The Brady Bunch	The Brady Bunch	The Brady Bunch
UNI	Tu Desayuno	Tu Desayuno	Crema de	Crema de	Dive, Olly, Dive	Pinky Dinky Doo (El)	Dora the Explorer	Go, Diego, Go!	Jakers! Piggley	Gadget's Trip	Beakman's World	Tu Desayuno
USA	Law & Order: Criminal Intent (CC)		Thin Instantly	Paid Program	Paid Program	Paid Program	Psych "Shawn Takes a Shot in the Dark"		"Annapolis" ('06) ★★ James Franco. A young man enters the U.S. Naval Academy. (CC)			
WGN	Paid Program (CC)	Paid Program (CC)	Paid Program (CC)	Adelante Chicago	Shark Steam Mop	Rosetta Stone (CC)	Ronco Knives (CC)	Heat Surge (CC)	Ronco Rotisserie	Rosetta Stone (CC)	Jillian	Uplifting (CC)

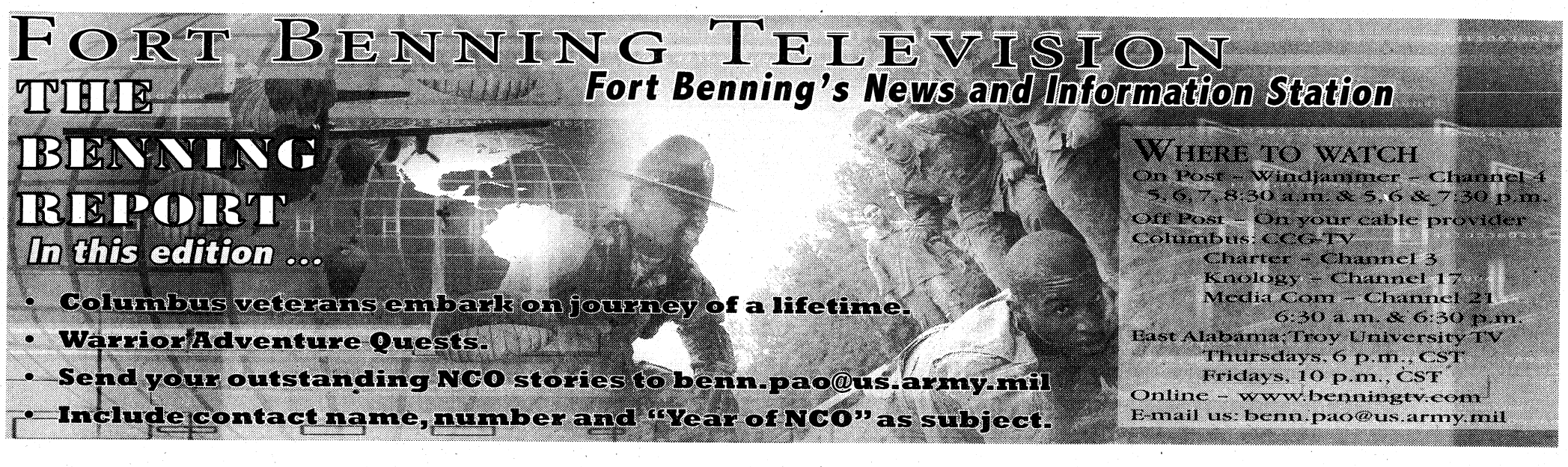

SATURDAY AFTERNOON — OCTOBER 17

	12:00	12:30	1:00	1:30	2:00	2:30	3:00	3:30	4:00	4:30	5:00	5:30
WRBL 3	CSI: Miami "Dead Air" (CC)		To Be Announced		To Be Announced		Football Today	College Football Arkansas at Florida. (Live) (CC)				
WTVM 9	College Football Oklahoma vs. Texas. From Dallas. (Live)							College Football Teams to Be Announced. (Live)				
WLTZ 38	Sheildon (EI) (CC)	Jane & the Dragon	Paid Programming	Action Sports From Orlando, Fla. (Live) (CC)				College Football USC at Notre Dame. (Live) (CC)				
WXTX 54	College Football Georgia at Vanderbilt. (Live)							Paid Program	Paid Program	Healing Foods	"Twin Dragons" ('91) ★★½ Jackie Chan.	
WJSP 28	Georgia Outdoors	Gardening-Ga.	Test Kitchen	Cook's Country	Mexico: Plate	Barbecue America	Antiques Roadshow "San Antonio, Texas"	Nature "Raptor Force" (CC) (DVS)			Ask This Old House	This Old House (N)
WLGA 66	College Football ACC -- Teams TBA. (Live)							Raceline	American Chopper (CC)		Free Ride (CC)	Steel Dreams
WYBU 16	Dwight Keith	Jim Raley	Newswatch News.	Christian World	Manna-Fest	Prophecy News	The Wakening Hour	Joseph Prince	Harris County School Board			
A&E	Flip This House A new find in San Antonio.		Flip This House Home's endless problems.		Paranormal State	Paranormal State	Paranormal State	Paranormal State	Paranormal State	Paranormal State	Paranormal State	Paranormal State
AMC	(10:30) Lonesome Dove Jake's involvement with the Suggs gang reaches a tragic climax. (Part 2 of 2) (CC)				"The Dirty Dozen" ('67, War) ★★★½ Lee Marvin, Ernest Borgnine. Major turns 12 GI felons into commandos. (CC)							
BET	Baldwin Hills (CC)	Baldwin Hills (CC)	Baldwin Hills (CC)	Baldwin Hills (CC)	Hates Chris	Hates Chris	The Game (CC)	The Game (CC)	The Game (CC)	The Game (CC)	The Game (CC)	The Game (CC)
CNBC	Get Ripped	Paid Programming	Internet Millions	P90X: The Proof	Best Indoor Grill	Hair Club	Paid Programming	Paid Programming	Paid Programming	Paid Programming	Paid Programming	Paid Programming
CNN	Newsroom		Your Money		Newsroom		Newsroom		Newsroom		Newsroom	
COM	Scrubs Sketch show.	Scrubs (CC)	Scrubs (CC)	Scrubs (CC)	"My Boss's Daughter" ('03, Romance-Comedy) ★½ Ashton Kutcher, Tara Reid. (CC)				"Beverly Hills Cop" ('84, Comedy-Drama) ★★★ Eddie Murphy, Judge Reinhold. (CC)			
DIS	"Can of Worms" ('99, Science Fiction) Michael Shulman. (CC)			Zack & Cody	Zack & Cody	Zack & Cody	Wizards-Place	Jonas (CC)	"Halloweentown" ('98) ★★ Debbie Reynolds, Judith Hoag. (CC)			Hallowntown II
E!	E! Investigates: Little Girl Gone		The Girls Next Door	The Girls Next Door	30 Best and Worst Beach Bodies				The Soup	Tempted	Leave It to Lamas	The Girls Next Door
ESPN	College Football Iowa at Wisconsin. (Live)						Scoreboard	College Football Minnesota at Penn State or Texas Tech at Nebraska. (Live)				
FAM	That '70s Show	"Jack" ('96) ★½ Robin Williams, Diane Lane. A young victim of accelerated aging enters the real world. (CC)					"Meet Joe Black" ('98, Fantasy) ★★ Brad Pitt. Premiere. The Grim Reaper assumes the form of a recently deceased man. (CC)					
FX	(11:00) "Are We There Yet?" ('05) ★★		"White Chicks" ('04, Comedy) ★★ Shawn Wayans, Marlon Wayans. Two male FBI agents pose as female socialites.						"Black Hawk Down" ('01, War) ★★★ Josh Hartnett, Ewan McGregor.			
HBO	"I Am Legend" ('07) ★★★ Will Smith, Alice Braga. 'PG-13' (CC)		(:45) "A Knight's Tale" ('01) ★★½ Heath Ledger. A peasant poses as a knight for a shot at jousting glory.						"The Mummy: Tomb of the Dragon Emperor" ('08) ★★ Brendan Fraser. 'PG-13' (CC)			
HBO2	(11:15) "P.S. I Love You" ('07) ★★ Hilary Swank. 'PG-13' (CC)		Curb-Enthsm		"Leaving Normal" ('92, Drama) ★★★ Christine Lahti, Meg Tilly. 'R' (CC)				Bored to Death	"Baby Mama" ('08, Comedy) ★★½ Tina Fey. 'PG-13' (CC)		
HIST	(11:00) Decoding the Past (CC)		MysteryQuest "San Francisco Slaughter"		MysteryQuest "The Lost City of Atlantis"		MysteryQuest "Alien Cover-Up" (CC)		Pawn Stars (CC)	Pawn Stars (CC)	Alaska: Dangerous Territory (CC)	
LIFE	(11:00) "Brave New Girl" ('04) ★★½ (CC)		"Odd Girl Out" ('05, Drama) ★★ Alexa Vega. An ostracized teen sinks into despair. (CC)				"Queen Sized" ('08, Drama) ★★½ Nikki Blonsky, Annie Potts. (CC)				"Spring Breakdown" ('09) Parker Posey.	
MAX	(11:00) "The Bourne Ultimatum" ★★★		"Reality Bites" ('94, Drama) ★★ Winona Ryder. 'PG-13' (CC)		(:45) "The X-Files: I Want to Believe" ('08) ★★½ David Duchovny. 'PG-13'					"Young Guns" ('88, Western) ★★½ Emilio Estevez. 'R' (CC)		
MAX2	"Harry Potter and the Order of the Phoenix" ('07, Fantasy) ★★★ Daniel Radcliffe, Rupert Grint. 'PG-13' (CC)				(:20) "Rush Hour 3" ('07, Action) ★½ Jackie Chan. 'PG-13' (CC)			(3:55) "Role Models" ('08) ★★★ Seann William Scott. 'R' (CC)				Beautiful Creatures
MTV	Gone Too Far "Amy"		True Life Obsessive-compulsive disorder.		True Life "I'm a Freshman in High School"		Made A loner wants to make friends.		Made Homecoming queen.		Made "Football Player" Quarterback.	
NICK	SpongeBob	SpongeBob	iCarly (CC)	iCarly (CC)	The Fairly OddParents (CC)		The Penguins	The Penguins	Back, Barnyard	Back, Barnyard	iCarly (CC)	iCarly (CC)
SHOW	(11:00) Breakin' ('84)	"The Cake Eaters" ('07, Drama) Elizabeth Ashley. iTV. 'R'			Dexter Dexter's routines are interrupted.		(2:50) "Stardust" ('07, Fantasy) ★★★ Claire Danes, Charlie Cox. iTV. 'PG-13'				"Charlie Bartlett" ('07) ★★½ iTV. 'R'	
SHOW2	(:15) "Angela's Ashes" ('99) ★★ Emily Watson. An impoverished family decides to return to Ireland. 'R'					(:45) "The Kite Runner" ('07) ★★½ Khalid Abdalla. A man returns to Afghanistan to find an old friend's son.					Californication (CC)	Penn & Teller
SPIKE	Trucks! (CC)	MuscleCar	CSI: Crime Scene Investigation		CSI: Crime Scene Investigation		CSI: Crime Scene Investigation "Lab Rats"		CSI: Crime Scene Investigation		CSI: Crime Scene Investigation "Face Lift"	
SPSO	Sport Science		NFL Players	Tennis 2009: Outback Champions Series -- Cabo Semifinal. (N)			World Poker Tour: Season 7 (Part 1 of 2)		College Basketball Kentucky Blue & White Scrimmage. (Taped)			
STARZ	"High School Musical 3: Senior Year" ('08)		"Spider-Man 3" ('07) ★★½ Tobey Maguire. Peter Parker faces new challenges and new villains. 'PG-13' (CC)				(:20) "Underworld: Rise of the Lycans" ('09) ★★ Michael Sheen.			"Kate & Leopold" ('01) ★★★ Meg Ryan.		
SYFY	Shallow Ground ('05)	"The Crow: Salvation" ('00, Fantasy) ★★ Kirsten Dunst, Eric Mabius. (CC)				"The Crow" ('94, Fantasy) ★★★ Brandon Lee, Ernie Hudson. (CC)				"Saw" ('04, Horror) ★★½ Cary Elwes, Danny Glover.		
TBS	"Legally Blonde 2: Red, White & Blonde"		(:15) "Win a Date With Tad Hamilton!" ('04, Romance-Comedy) ★★½ Kate Bosworth, Topher Grace. (CC)					Everybody-Raymond	Everybody-Raymond	Everybody-Raymond	According to Jim	The King of Queens
TCM	"Torn Curtain" ('66) ★★★ Paul Newman. A U.S. physicist seeks missile secrets in East Germany. (CC)					"The Time Machine" ('60, Science Fiction) ★★★½ Rod Taylor, Alan Young. (CC) (DVS)				"20 Million Miles to Earth" ('57) ★★★ William Hopper. (CC)		
TDC	Wreckreation Nation With Dave Mordal		Wreckreation Nation With Dave Mordal		Arctic Roughnecks (CC)		Swamp Loggers "Tough Times Ahead"		Swamp Loggers "Only the Strong Survive"		Extreme Loggers: Ice Logging (CC)	
TLC	Home Made Simple (CC)		What Not to Wear "Then and Now" (CC)		Say Yes-Dress	Say Yes-Dress	Wedded to Perfection (CC)		Say Yes-Dress	Say Yes-Dress	Say Yes-Dress	Say Yes-Dress
TMC	(11:00) Fair Game 'R'	(:20) "The Nail: The Story of Joey Nardone" ('09) 'NR' (CC)			"The Shipment" ('01, Comedy) ★½ Matthew Modine. 'R' (CC)			(:35) "Crossroads" ('06, Drama) Alan Arkin, Jacob Pitts. 'NR'			(:05) "A Mighty Heart" ('07) ★★★ 'R' (CC)	
TNT	"The Honeymooners" ('05, Comedy) ★★ Cedric the Entertainer, Mike Epps. (CC)				"Underclassman" ('05, Comedy) ★½ Nick Cannon, Shawn Ashmore. (CC)				"Last Holiday" ('06) ★★½ Queen Latifah. A terminally ill woman lives it up on vacation.			
TOON	Johnny Test (CC)	Johnny Test (CC)	Casper-School	Casper-School	Casper-School	Casper-School	Casper-School	"Casper's Scare School" ('06, Adventure) Jim Belushi, Bob Saget.			Chowder	Chowder
TTC	Brown-Weekends	Brown-Weekends	Brown-Weekends	Brown-Weekends	Brown-Weekends	Brown-Weekends	Brown-Weekends	Brown-Weekends	Brown-Weekends	Brown-Weekends	World Poker Tour (CC)	
TVL	The Brady Bunch	The Brady Bunch	The Brady Bunch	The Brady Bunch	The Brady Bunch	The Brady Bunch	The Brady Bunch	The Brady Bunch	The Brady Bunch	The Brady Bunch	"An Officer and a Gentleman" ('82) ★★★	
UNI	Al Sabor del Chef Recetas; celebridades.		Super Sábado Sensacional				"Bésame en la Boca" ('94, Comedia) Paulina Rubio, Charli Massó.				Primer Impacto: Fin de Semana	
USA	"The Dukes of Hazzard" ('05, Comedy) ★★ Johnny Knoxville, Seann William Scott. (CC)				(:01) "Bringing Down the House" ('03, Comedy) ★★ Steve Martin, Queen Latifah. (CC)			NCIS "Singled Out" (CC)			NCIS "Faking It" (CC)	
WGN	Hollywood & Dine	Cultivating Life	Boston Legal "Nuts" (CC)		Law & Order: Criminal Intent (CC)		Law & Order: Criminal Intent "Saving Face"	Legend of the Seeker "Mirror" (CC)			Legend of the Seeker "Cursed" (CC)	

SATURDAY PRIME TIME — OCTOBER 17

	6:00	6:30	7:00	7:30	8:00	8:30	9:00	9:30	10:00	10:30	11:00	11:30
WRBL 3	(3:30) College Football Arkansas at Florida.		Paid Programming	Wheel of Fortune	NCIS "Caged" (CC)		CSI: Miami "And They're Offed" (CC)		48 Hours Mystery (N) (CC)		Two and a Half Men	CSI: NY (CC)
WTVM 9	College Football Teams to Be Announced.		NASCAR Countdown	NASCAR Racing Sprint Cup -- NASCAR Banking 500. From Lowe's Motor Speedway in Concord, N.C. (Live)								News
WLTZ 38	(3:30) College Football USC at Notre Dame.		Legend of the Seeker "Cursed" (CC)		Mercy "Hope You're Good, Smiley Face"		Trauma "Bad Day at Work" (CC)		Law & Order: Special Victims Unit (CC)		Bill Purvis Ministries	Saturday Night Live
WXTX 54	(5:00) "Twin Dragons" ('91) ★★½		The Office (CC)	MLB Baseball Los Angeles Angels of Anaheim at New York Yankees. (Live) (CC)						FOX 54 News Ten	Talkshow With Spike Feresten (CC)	
WJSP 28	Georgia Outdoors	Gardening-Ga.	Georgia Traveler	'Allo, 'Allo!	Keeping Up	Being Served	As Time Goes By	As Time Goes By	Summer Wine	Fawlty Towers	Chef! "Time Flies"	Travels to the Edge
WLGA 66	Deadliest Catch "Beat the Clock"		Stargate Atlantis (CC)		"Idle Hands" ('99, Horror) ★½ Devon Sawa, Seth Green.				The FBI Files "A Stranger in Town" (CC)		Andy Griffith	Sport Compact TV
WYBU 16	Cornerstone Hour		Van Impe Pres	Giving Hope	Scott Young	Hour of Prayer	Leslie Hale (CC)		Wisdom for Winning		Romancing HIM	Wisdom Keys
A&E	CSI: Miami A Marine recruiter is murdered.		CSI: Miami "One of Our Own" (CC)		Criminal Minds "Won't Get Fooled Again"		Criminal Minds Elusive rapist/murderer.		CSI: Miami "Bombshell" (CC)		CSI: Miami "Down to the Wire" (CC)	
AMC	"First Blood" ('82, Action) ★★★ Sylvester Stallone, Richard Crenna. (CC)				"Rambo: First Blood Part II" ('85, Action) ★★ Sylvester Stallone, Richard Crenna. (CC)				"Lethal Weapon" ('87, Action) ★★★ Mel Gibson, Danny Glover. (CC)			
BET	The Game (CC)	The Game (CC)	The Game (CC)	"Boyz N the Hood" ('91, Drama) ★★★½ Larry Fishburne, Ice Cube. (CC)				"Get Rich or Die Tryin'" ('05) ★★ Curtis "50 Cent" Jackson. A drug dealer turns to rap music for salvation.				
CNBC	Paid Programming	Paid Programming	Biography on CNBC "Enzo Ferrari"		American Greed		The Suze Orman Show "Debtors' Revolt!"		The Oprah Effect		American Greed	
CNN	The Situation Room With Wolf Blitzer		Newsroom		Another Day: Cheating Death (N)		Larry King Live		Newsroom		Another Day: Cheating Death	
COM	Beverly Hills Cop	"Blue Collar Comedy Tour: One for the Road" ('06) Comics Jeff Foxworthy, Larry the Cable Guy, Bill Engvall.					Larry the Cable Guy: Morning Constitutions		Ron White: You Can't Fix Stupid (CC)		Jon Reep: Metro Jethro (N) (CC)	
DIS	"Halloweentown II: Kalabar's Revenge"		(:05) "Halloweentown High" ('04, Fantasy) Debbie Reynolds. (CC)		(:40) "Return to Halloweentown" ('06, Comedy) Sara Paxton, Lucas Grabeel. 'NR' (CC)				Hannah Montana		Wizards-Place	That's So Raven
E!	Kourtney & Khloe	Kourtney & Khloe	Kourtney & Khloe	Kourtney & Khloe	"Knocked Up" ('07) ★★★ Seth Rogen, Katherine Heigl. A one-night stand has an unforeseen consequence.				Leave It to Lamas		The Soup	Chelsea Lately
ESPN	College Football	Scoreboard	Scoreboard	(:45) College Football South Carolina at Alabama. (Live)					(:45) SportsCenter (Live) (CC)			
FAM	(3:00) "Meet Joe Black" ('98) ★★ (CC)		"Coyote Ugly" ('00, Romance-Comedy) ★ Piper Perabo, Adam Garcia. Premiere. (CC)				"Coyote Ugly" ('00, Romance-Comedy) ★ Piper Perabo, Adam Garcia. (CC)				"The Mask of Zorro" ('98) ★★★ (CC)	
FX	(4:00) "Black Hawk Down" ('01) ★★★		"Behind Enemy Lines" ('01, Action) ★★ Owen Wilson, Gene Hackman.				"Jarhead" ('05, War) ★★★ Jake Gyllenhaal, Peter Sarsgaard. Marines band together during the Gulf War.					Always Sunny
HBO	"The Women" ('08, Comedy-Drama) ★★ Meg Ryan. Premiere. 'PG-13' (CC)				"Slumdog Millionaire" ('08, Comedy-Drama) ★★★½ Dev Patel. Premiere. 'R' (CC)				(:05) "I Am Legend" ('07, Science Fiction) ★★★ Will Smith, Alice Braga. 'PG-13' (CC)			
HBO2	(:15) "Charlie Wilson's War" ('07, Drama) ★★★ Tom Hanks, Julia Roberts. 'R' (CC)				Big Love Margene uncovers Bill's secret.		True Blood "The First Taste" (CC)		"27 Dresses" ('08, Romance-Comedy) ★★½ Katherine Heigl. 'PG-13' (CC)			
HIST	(5:00) Alaska: Dangerous Territory (CC)		Modern Marvels "Magnets" (CC)		JFK: 3 Shots That Changed America The assassination's aftermath raises controversy.				The Lincoln Assassination (CC)			
LIFE	(5:00) "Spring Breakdown" ('09) (CC)		"Fab Five: The Texas Cheerleader Scandal" ('08) Jenna Dewan, Ashley Benson. (CC)				"Sorority Wars" ('09, Comedy-Drama) Lucy Hale, Courtney Thorne-Smith. Premiere. (CC)				Project Runway (CC)	
MAX	(:15) "The Bourne Ultimatum" ('07, Action) ★★★ Matt Damon, Julia Stiles. 'PG-13' (CC)				(:15) "Under Siege" ('92, Action) ★★★ Steven Seagal, Tommy Lee Jones. 'R' (CC)				"Mamma Mia!" ('08, Musical Comedy) ★★½ Meryl Streep. Premiere. 'PG-13' (CC)			
MAX2	(5:40) "Beautiful Creatures" ('00) ★½ 'R'		(:10) "Three Amigos!" ('86, Western) ★★ Chevy Chase, Steve Martin. 'PG' (CC)				"Harry Potter and the Order of the Phoenix" ('07, Fantasy) ★★★ Daniel Radcliffe, Rupert Grint. 'PG-13' (CC)					(:20) Role Models 'R'
MTV	Made "Cheerleader" Cheerleader. (CC)		Made From emo to cheerleader. (CC)		Made "Cheerleader" (N)		Fantasy Fact.	Fantasy Fact.	"V for Vendetta" ('06) ★★★ Natalie Portman. A vigilante fights a fascist government.			
NICK	iCarly (CC)	iCarly (CC)	iCarly (CC)	iCarly (CC)	iCarly (N) (CC)	True Jackson, VP (N)	The Troop (CC)	iCarly (CC)	George Lopez (CC)	George Lopez (CC)	The Nanny (CC)	The Nanny (CC)
SHOW	(5:00) Charlie Bartlett	Fight Promo	Inside the NFL NFL news and highlights.		Boxing Andre Dirrell vs. Carl Froch. (iTV) (Live)					Dexter Dexter's routines are interrupted.		Russell Peters
SHOW2	"War" ('07, Action) ★★ Jet Li, Jason Statham. 'R'				Dexter Dexter's routines are interrupted.		Californication (CC)	Californication (CC)	Californication (CC)	Boxing Andre Dirrell vs. Carl Froch. (Same-day Tape)		
SPIKE	CSI: Crime Scene Investigation (CC)		CSI: Crime Scene Investigation (CC)		CSI: Crime Scene Investigation (CC)		CSI: Crime Scene Investigation "Face Lift"		CSI: Crime Scene Investigation (CC)		CSI: Crime Scene Investigation (CC)	
SPSO	College Basketball	In My Own Words	College Football Alabama-Birmingham at Mississippi. (Live)						(:15) College Football Washington at Arizona State. (Live)			
STARZ	(5:00) "Kate & Leopold" ('01) ★★★ (CC)		(:05) "High School Musical 3: Senior Year" ('08) ★★½ Zac Efron. (Subtitled) 'G' (CC)				"Bolt" ('08) ★★★ Voices of John Travolta. Premiere. 'PG' (CC)			(:40) "Spider-Man 3" ('07) ★★½ Tobey Maguire. 'PG-13' (CC)		
SYFY	(4:30) "Saw" ('04) ★★½ Cary Elwes.		"Saw II" ('05, Horror) ★★ Donnie Wahlberg, Tobin Bell.				"Saw III" ('06) ★★ Tobin Bell, Shawnee Smith. Premiere. A doctor becomes a pawn in Jigsaw's latest game.					Joy Ride 2
TBS	The King of Queens	Seinfeld (CC)	"Independence Day" ('96, Science Fiction) (PA) ★★★ Will Smith, Bill Pullman. Earthlings vs. evil aliens in 15-mile-wide ships. (CC)						"Lethal Weapon 4" ('98, Action) (PA) ★★ Mel Gibson, Danny Glover. (CC) (DVS)			
TCM	"2010" ('84, Science Fiction) ★★★ Roy Scheider, John Lithgow. (CC)				"Mutiny on the Bounty" ('35) ★★★★ Charles Laughton. The HMS Bounty's crew rebels against Capt. Bligh.				"The Wreck of the Mary Deare" ('59) ★★½ Gary Cooper. (CC)			
TDC	Extreme Loggers: Ice Logging "Night Shift"		Extreme Loggers: Ice Logging (CC)		Extreme Loggers Mules are used. (CC)		Extreme Loggers "Helicopter Logging"		Extreme Loggers "Swamp Logging" (CC)		Extreme Loggers Mules are used. (CC)	
TLC	Say Yes-Dress	Say Yes-Dress	Say Yes-Dress	Say Yes-Dress	Say Yes-Dress	Say Yes-Dress	Wedded to Perfection (CC)		Wedded to Perfection "Episode 2" (CC)		Say Yes-Dress	Say Yes-Dress
TMC	(5:05) "A Mighty Heart" ('07) ★★★ 'R'		(6:55) "Get on the Bus" ('96, Drama) ★★★ Richard Belzer, De'aundre Bonds. 'R'				"Gacy" ('03, Crime Drama) ★★ Mark Holton. 'R' (CC)				"Ted Bundy" ('02) ★★½ Michael Reilly Burke. 'R' (CC)	
TNT	"I Think I Love My Wife" ('07) ★★½ Chris Rock, Kerry Washington. Premiere. (CC)				"Madea's Family Reunion" ('06) ★★½ Tyler Perry, Blair Underwood. Premiere. (CC)				"Madea's Family Reunion" ('06, Comedy) ★★½ Tyler Perry, Blair Underwood. (CC)			
TOON	Misadv. of Flapjack	Misadv. of Flapjack	Johnny Test (CC)	Johnny Test (CC)	Teen Titans	Teen Titans	10 Count	Evolution-Sport	King of the Hill	King of the Hill	The PJs (CC)	The Boondocks
TTC	(5:00) World Poker Tour (CC)		America's Scariest Halloween Attractions		World's Creepiest Destinations (CC)		Mysteries of the Smithsonian (CC)		Ghost Stories (CC)	Ghost Stories (CC)	America Haunts (CC)	
TVL	(5:00) "An Officer and a Gentleman" ('82) ★★★ Richard Gere.			The Cosby Show	The Cosby Show	The Cosby Show	The Cosby Show	The Cosby Show	Roseanne (CC)	Roseanne (CC)	Roseanne (CC)	Roseanne (CC)
UNI	Que Locura	Noticiero Univisión	La Familia P. Luche		Sábado Gigante						Primer Impacto Extra	Noticiero Univisión
USA	NCIS "Dead and Unburied" (CC)		NCIS "Witch Hunt" (CC)		NCIS "Sandblast" (CC)		NCIS "Driven" (CC)		NCIS "Dead Man Walking" (CC)		Psych "Shawn Takes a Shot in the Dark"	
WGN	Bones "A Boy in a Tree" (CC)		Bones "Death in the Saddle" (CC)		"High Crimes" ('02, Suspense) ★★½ Ashley Judd, Morgan Freeman. (CC)				America's Funniest Home Videos (CC)		Scrubs (CC)	Scrubs (CC)

SUNDAY MORNING — OCTOBER 18

	6:00	6:30	7:00	7:30	8:00	8:30	9:00	9:30	10:00	10:30	11:00	11:30
WRBL 3	Paid Program	Edgewood Church	Animal Rescue (EI)	Canaan Baptist	Spirit Filled-Church	Fourth Street Baptist	CBS News Sunday Morning (N) (CC)			Face the Nation (N)	First Presbyterian Church	
WTVM 9	At the Movies (N)	Paid Programming	Good Morning America (N) (CC)		Paid Programming	Paid Programming	Edgewood Baptist Church		St. Luke	Best Indoor Grill	First Baptist Church of Columbus	
WLTZ 38	Urban League	Faithful Friends	Coral Ridge Hr	Great Gospel	Paid Program	Know Your Bible	Bill Purvis Ministries	Paid Program	Cornerstone Baptist Church		Lakewood Baptist Church	
WXTX 54	Paid Program	Paid Program	Paid Program	Search Mac Lyon	Paid Program	For Sale by Owner	FOX News Sunday With Chris Wallace		Slim Down Secrets	Paid Program	Paid Program	Whacked Out Sports
WJSP 28	To the Contrary	Religion-Ethics	Sesame Street "The Help-O-bots" (EI)		Curious George (EI)	Sid the Science Kid	Dinosaur Train (EI)	Clifford-Red	Super Why! (CC)	Dinosaur Train (EI)	Prep Sports Plus	Yankee Shop
WLGA 66	The Awakening Hour	Religious Town Hall	Baptist Church	Saved by the Bell	God's House of	Paid Program	Paid Program	Paid Program	True Deliverance	Paid Program	Paid Program	Paid Program
WYBU 16	Keith More		Changing Your Life	Without Walls	Joyce Meyer	In Search	Ever Increasing Faith		In His Image (CC)	Greg Powe	Worship St. Paul United Methodist Church	
A&E	Paid Program	Colon Detox	Biography "Elvis: Return to Tupelo" Elvis Presley's life from 1935 to 1956. (CC)				Private Sessions Martina McBride. (CC)		The Sopranos Tony has some bad luck.		The Sopranos AJ struggles with depression.	
AMC	Movies Shook	"The Dirty Dozen" ('67, War) ★★★½ Lee Marvin, Ernest Borgnine. Major turns 12 GI felons into commandos. (CC)							"Lethal Weapon" ('87, Action) ★★★ Mel Gibson, Danny Glover. (CC)			
BET	BET Morning Inspiration						Bobby Jones Gospel Deitrick Haddon.		Lift Every Voice (N)	Lift Every Voice	Video Gospel (N) (CC)	
CNBC	Options Action	Paid Program	Paid Program	Paid Program	Paid Program	P90X: The Proof	Paid Program	Foreclosure Profits	Foreclosure Profits	Slim in 6	Paid Program	P90X: The Proof
CNN	Newsroom			House Call	CNN Sunday Morning		State of the Union With John King (N)		John King: Reliable Sources		State of the Union With John King (N)	
COM	Paid Program	Paid Program	"Beverly Hills Cop" ('84) ★★★ Eddie Murphy. A Detroit cop goes west to avenge his friend's death. (CC)					"My Boss's Daughter" ('03, Romance-Comedy) ★½ Ashton Kutcher, Tara Reid. (CC)				Scrubs (CC)
DIS	Little Einsteins	Charlie & Lola (CC)	Tigger & Pooh	Little Einsteins	Special Agent Oso	Handy Manny (CC)	Mickey Mouse	Mickey Mouse	Imagination Movers	Handy Manny (CC)	Phineas and Ferb	Phineas and Ferb
E!	That Morning Show						Last Days of Michael Jackson		Daily 10 Wknd	The Soup	E! News Entertainment news. (N)	
ESPN	(5:30) SportsCenter	College Football Final (CC)		NFL Matchup (CC)	SportsCenter (Live) (CC)		Outside the Lines	Sports Reporters (N)	SportsCenter (Live) (CC)		Sunday NFL Countdown (Live) (CC)	
FAM	Paid Program	Paid Program	Step by Step (CC)	Step by Step (CC)	Sabrina-Witch	Sabrina-Witch	Full House (CC)	Full House (CC)	My Wife and Kids	My Wife and Kids	8 Simple Rules	8 Simple Rules
FX	Paid Program	Paid Program	The Practice "New Evidence" (CC)		The Practice "Hammerhead Sharks" (CC)		"White Chicks" ('04, Comedy) ★★ Shawn Wayans, Marlon Wayans. Two male FBI agents pose as female socialites.					
HBO	Thank You Mr	(:45) "Kit Kittredge: An American Girl" ('08) ★★★ Abigail Breslin. 'G' (CC)				"Evolution" ('01, Comedy) ★★ David Duchovny. 'PG-13' (CC)			Where the Wild	"Apollo 13" ('95) ★★★½ Tom Hanks, Bill Paxton. 'PG' (CC)		
HBO2	"The Quest" ('96) ★★ Jean-Claude Van Damme. 'PG-13' (CC)			(:45) "Bio-Dome" ('96, Comedy) ★ Pauly Shore, Stephen Baldwin. 'PG-13' (CC)				Flt.-Conchords	"The Mummy: Tomb of the Dragon Emperor" ('08) ★★ Brendan Fraser. 'PG-13' (CC)			
HIST	Paid Program	Paid Program	Lost Treasures of the Ancient World (CC)		Marked "Death of the Yakuza" (CC)		The 9/11 Conspiracies: Fact or Fiction Theories about the attacks of Sept. 11, 2001.				The Kennedy Assassination: Conspiracy	
LIFE	Paid Program	Paid Program	Ever Increasing Faith		Hour of Power (CC)		Paid Program	Health Corner (CC)	Sherri "Pilot"	Rita Rocks (CC)	"The Party Never Stops" ('07) Sara Paxton.	
MAX	(5:15) "Mamma Mia!" ('08) ★★½ 'PG-13'		(:05) "The Andromeda Strain" ('71, Science Fiction) ★★½ Arthur Hill. 'G' (CC)				(:15) "The Dark Knight" ('08, Action) ★★★★ Christian Bale, Heath Ledger. The Joker creates havoc in Gotham City. 'PG-13' (CC)					
MAX2	W.C. Fields and Me	(:45) "The Flintstones" ('94) ★★½ John Goodman. 'PG' (CC)			(:15) "Lantana" ('01) ★★★ Anthony LaPaglia. A woman's disappearance leaves a trail of suspects. 'R' (CC)					(:20) "Joy Ride" ('01, Suspense) ★★★ Steve Zahn. 'R' (CC)		
MTV	Made "Pro Wrestler: Rebecca"		Made "Ladies Man" A bookworm.		Made "Volleyball Player: DeShaunea"		Made "Pageant Queen: Shatara"		Real World/Road Rules Challenge (CC)		Best of Sweet Sixteen Highlights.	
NICK	All Grown Up (CC)	ChalkZone (CC)	Jimmy Neutron: Gen.	Jimmy Neutron: Gen.	Fairly OddParents	Fairly OddParents	SpongeBob	SpongeBob	The Penguins	Back, Barnyard	The Mighty B! (CC)	SpongeBob
SHOW	(:15) "Her Minor Thing" ('04, Romance-Comedy) ★½ Estella Warren. iTV. 'PG-13'				Inside the NFL NFL news and highlights.		"The Sasquatch Gang" ('07) Jeremy Sumpter. iTV. 'PG-13'			"Lions for Lambs" ('07) ★★ Robert Redford. iTV. 'R' (CC)		
SHOW2	Her Minor Thing ('04)	(:45) "Running the Sahara" ('08, Documentary) Narrated by Matt Damon. 'NR'				"The Dead One" ('07, Drama) Wilmer Valderrama. 'PG-13'			"Breakin'" ('84, Musical) ★★½ Lucinda Dickey. 'PG' (CC)			Meet the Browns
SPIKE	Insanity	Paid Program	Internet Millions	Your Baby Can Read	Get Ripped	Paid Program	Unsolved Mysteries		Unsolved Mysteries		Xtreme 4x4	Horsepower TV
SPSO	Mojo Outdoors	Southern Outdoors (N)					Sportsmans	Paid Program	Paid Program	Paid Program	Motorsports U (N)	Inside Drag Racing
STARZ	(5:00) "Southland Tales" ('06) ★★ Dwayne Johnson. 'R' (CC)		(:25) "Spider-Man 3" ('07) ★★½ Tobey Maguire. Peter Parker faces new challenges and new villains. 'PG-13'						(9:50) "Bolt" ('08) ★★★ Voices of John Travolta. 'PG' (CC)			Step Up 2 St.
SYFY	Paid Program	Paid Program	Paid Program	Paid Program	Paid Program	Paid Program	"Dog Soldiers" ('02, Horror) ★★★ Sean Pertwee, Kevin McKidd.				"Children of the Corn IV: The Gathering"	
TBS	Married... With	Married... With	"Stealth" ('05, Action) (PA) ★★ Josh Lucas, Jessica Biel. Three pilots combat artificial intelligence. (CC)					"Doom" ('05) (PA) ★★ The Rock. Soldiers battle mutants at a research facility on Mars.				Sahara ('05) ★★½
TCM	"The Walking Dead" ('36, Horror) ★★½ Boris Karloff. (CC)			"Bedlam" ('46, Suspense) ★★★ Boris Karloff, Anna Lee.			"Carmen Jones" ('54, Musical) ★★★ Dorothy Dandridge, Harry Belafonte.				"Les Miserables" ('35, Drama) ★★★★	
TDC	Paid Program (CC)	Paid Program (CC)	Paid Program (CC)	Paid Program (CC)	Paid Program (CC)	Paid Program (CC)	MythBusters (CC)		MythBusters "Sinking Titanic" (CC)		MythBusters "Exploding Toilet" (CC)	
TLC	Paid Program (CC)	Paid Program (CC)	Your Baby Can Read	Paid Program (CC)	Celebrity Ab Secrets	Paid Program (CC)	Moving Up Women; first house. (CC)		Moving Up "Mummy Dearest" (CC)		Moving Up Structurally unsound; spooky.	
TMC	(5:00) "A Mighty Heart" ('07) ★★★ 'R'		"Rat Race" ('01, Comedy) ★★ Rowan Atkinson, John Cleese. 'PG-13'				"Lars and the Real Girl" ('07, Comedy-Drama) ★★★ Ryan Gosling. 'PG-13' (CC)				(10:50) "Gospel Hill" ('08) Chloe Bailey.	
TNT	Law & Order "Ego" (CC) (DVS)		Law & Order "White Lie" (CC) (DVS)		Law & Order "Whiplash" (CC) (DVS)		Law & Order "All My Children"		"Jackie Brown" ('97, Crime Drama) ★★★ Pam Grier, Samuel L. Jackson.

SUNDAY AFTERNOON — OCTOBER 18

	12:00	12:30	1:00	1:30	2:00	2:30	3:00	3:30	4:00	4:30	5:00	5:30
WRBL 3	The NFL Today (Live) (CC)		NFL Football Baltimore Ravens at Minnesota Vikings. From the Hubert H. Humphrey Metrodome in Minneapolis. (Live) (CC)						NFL Football Tennessee Titans at New England Patriots. (Live) (CC)			
WTVM 9	This Week With George Stephanopoulos		Paid Programming	Paid Programming	Paid Programming	Paid Programming	Paid Programming	Paid Programming	Paid Programming	Paid Programming	Paid Programming	Paid Programming
WLTZ 38	Meet the Press (N) (CC)		Figure Skating ISU Grand Prix of Figure Skating -- France. (Taped) (CC)				Action Sports From Orlando, Fla. (Live) (CC)					
WXTX 54	Fox NFL Sunday (Live) (CC)		NFL Football New York Giants at New Orleans Saints. From the Louisiana Superdome in New Orleans. (Live) (CC)						NFL Postgame (Live)	PokerStars.net Million Dollar Challenge		The Office (CC)
WJSP 28	The National Parks: America's Best Idea "Going Home (1920-1933)" (CC) (DVS)				Washington Week	NOW on PBS (N)	Bill Moyers Journal (N) (CC)		"The Great Escape" ('63, War) ★★★★ Steve McQueen, James Garner.			
WLGA 66	Paid Program	Paid Program	Raceweek	Paid Program	Paid Program	Paid Program	Paid Program	Paid Program	Paid Program	Paid Program	Andy Griffith	Andy Griffith
WYBU 16	Journey to Zion	John Hobson	Turning Point		Christians & Jews	Jewish Jewels	Manifesting Sons	Romancing HIM	Gaither Homecoming Hour Gospel.		In Touch With Dr. Charles Stanley Anger.	
A&E	The Sopranos Tony has a revelation. (CC)		The Sopranos "The Second Coming" (CC)		The Sopranos "The Blue Comet" (CC)		The Sopranos "Made in America" (CC)		Parking Wars (CC)	Parking Wars (CC)	CSI: Miami A Marine recruiter is murdered.	
AMC	Lethal Weapon ('87)	"Lethal Weapon 2" ('89) ★★★½ Mel Gibson. Riggs and Murtaugh battle drug-smuggling diplomats. (CC)					"Lethal Weapon 3" ('92) ★★★ Mel Gibson. Detectives and a wild woman crush a guns-to-gangs deal. (CC)					Rambo Part II
BET	Pay It Off (CC)		Hates Chris	Hates Chris	The Game (CC)	The Game (CC)	The Game (CC)	The Game (CC)	The Game (CC)	The Game (CC)	The Game (CC)	The Game (CC)
CNBC	Paid Program	Paid Program	Paid Program	Paid Program	Paid Program	Paid Program	Paid Program	Insanity	Paid Program	Paid Program	Paid Program	Paid Program
CNN	State of the Union With John King (N)		Fareed Zakaria GPS		Anampour.		Your Money		Newsroom		Newsroom	
COM	Scrubs (CC)	Scrubs (CC)	Scrubs "My Cuz"	"My Baby's Daddy" ('04) ★½ Eddie Griffin. Three footloose men deal with fatherhood.				"Blue Collar Comedy Tour: One for the Road" ('06) Comics Jeff Foxworthy, Larry the Cable Guy, Bill Engvall.				
DIS	"Return to Halloweentown" ('06, Comedy) Sara Paxton. 'NR' (CC)		Phineas and Ferb		Hannah Montana	Hannah Montana	Hannah Montana	Hannah Montana	Hannah Montana	Hannah Montana	Hannah Montana	Hannah Montana
E!	Kourtney & Khloe	Kourtney & Khloe	"Knocked Up" ('07) ★★★ Seth Rogen, Katherine Heigl. A one-night stand has an unforeseen consequence.					Leave It to Lamas	The Girls Next Door	The Soup	True Hollywood Story "Rock Daughters"	
ESPN	(11:00) Sunday NFL Countdown (CC)		College Football Final (CC)		Bowling USBC U.S. Women's Open. From Henderson, Nev.			Fast Fast World	Dog Show Oklahoma City. (CC)			Billiards
FAM	"Teenage Mutant Ninja Turtles" ('90, Fantasy) ★★½ Judith Hoag, Elias Koteas. (CC)				"Teenage Mutant Ninja Turtles III" ('92, Fantasy) ★★ Elias Koteas, Paige Turco. (CC)				"Dr. Dolittle 3" ('06, Comedy) John Amos, Kyla Pratt. (CC)			
FX	"Mr. 3000" ('04, Comedy) ★★½ Bernie Mac. A baseball star comes out of retirement.				"Tears of the Sun" ('03) ★★½ Bruce Willis. Navy SEALs protect Nigerian refugees from ruthless rebels.					"Jarhead" ('05, War) ★★★ Jake Gyllenhaal, Peter Sarsgaard.		
HBO	(10:30) "Apollo 13" ('95) ★★★½ 'PG'		Real Time With Bill Maher (CC)		What to Watch	"Marley & Me" ('08, Comedy-Drama) ★★★ Owen Wilson, Jennifer Aniston. 'PG' (CC)				"The Fifth Element" ('97) ★★★ Bruce Willis. 'PG-13' (CC)		
HBO2	"Grey Gardens" ('09, Docudrama) Drew Barrymore. (CC)		(:45) "Eye for an Eye" ('96, Drama) ★★ Sally Field, Kiefer Sutherland. 'R' (CC)					"Dangerous Minds" ('95, Drama) ★★ Michelle Pfeiffer. 'R' (CC)			(:15) "The Bucket List" ('07) ★★ 'PG-13'	
HIST	The Kennedy Assassination: Conspiracy		Kennedys: The Curse of Power (CC)				JFK: 3 Shots That Changed America The assassination of President Kennedy in 1963.				JFK: 3 Shots That Changed America (CC)	
LIFE	(11:00) "The Party Never Stops" ('07) (CC)		"The Tenth Circle" ('08, Drama) Kelly Preston, Ron Eldard. (CC)				"Wicked" ('98) ★★½ Julia Stiles. Someone kills a warped teen's mother. (CC)				"Elvis and Anabelle" ('07) ★★ (CC)	
MAX	(11:50) "Black Knight" ('01) ★★ Martin Lawrence. 'PG-13' (CC)		"Sex and the City" ('08) ★★★ Sarah Jessica Parker. Time brings many changes for Carrie and her gal pals.						"Jumper" ('08) ★½ Hayden Christensen. 'PG-13' (CC)			The Dark Knight ('08)
MAX2	"Queen of the Damned" ('02) ★½ Stuart Townsend. 'R' (CC)		(:45) "The Comebacks" ('07) ★½ David Koechner. 'PG-13' (CC)				(:15) "Space Cowboys" ('00) ★★★ Clint Eastwood. NASA reunites four aging flyboys for an urgent mission.					Valentine ('01) ★ 'R'
MTV	My Super Sweet 16	My Super Sweet 16	My Super Sweet 16	My Super Sweet 16	The City (CC)	The Hills (CC)	Real World/Road Rules Challenge (CC)		Fantasy Fact.	Fantasy Fact.	Fantasy Fact.	Fantasy Fact.
NICK	SpongeBob	SpongeBob	iCarly (CC)	iCarly (CC)	Drake & Josh (CC)	Drake & Josh (CC)	The Penguins	The Penguins	The Penguins	The Penguins	Ned's School	Ned's School
SHOW	Dexter Dexter's routines are interrupted.		"The Associate" ('96, Comedy) ★★★ Whoopi Goldberg. iTV. 'PG-13' (CC)				"Mr. Holland's Opus" ('95, Drama) ★★★ Richard Dreyfuss. iTV. Life steers a musician toward teaching. 'PG'					Into the Wild ('07) 'R'
SHOW2	(11:30) "Meet the Browns" ('08) ★★		(:15) "Guy X" ('05) ★★ Jason Biggs. A soldier learns about a Vietnam War cover-up. 'R'				Californication (CC)	"3:10 to Yuma" ('07, Western) ★★★ Russell Crowe, Christian Bale. 'R'				(:45) Phenomenon
SPIKE	Trucks! (CC)	MuscleCar	CSI: Crime Scene Investigation (CC)		CSI: Crime Scene Investigation		CSI: Crime Scene Investigation		CSI: Crime Scene Investigation		CSI: Crime Scene Investigation	
SPSO	Rich Brooks (N)	Horse Racing	College Football Alabama-Birmingham at Mississippi.						Championship Billiards		Best Damn Top 50 Special	
STARZ	(11:30) "Step Up 2 the Streets" ★★½		(:10) "Frequency" ('00, Fantasy) ★★★ Dennis Quaid, Jim Caviezel. 'PG-13' (CC)				(:15) "We Own the Night" ('07, Crime Drama) ★★½ Joaquin Phoenix, Mark Wahlberg. 'R' (CC)					(:20) Bolt ★★★
SYFY	"Children of the Corn IV: The Gathering"		"Children of the Corn V: Fields of Terror" ('98) Stacy Galina, Alexis Arquette. (CC)				"Children of the Corn 666: Isaac's Return" ('99) ★ Natalie Ramsey, Gary Bullock. (CC)				"Children of the Corn: Revelation" ('01) ★	
TBS	(11:30) "Sahara" ('05, Adventure) (PA) ★★½ Matthew McConaughey, Steve Zahn. (CC)				"Lethal Weapon 4" ('98) (PA) ★★ Mel Gibson. Detectives Riggs and Murtaugh battle Chinese mercenaries.					"Independence Day" ('96) (PA) ★★★ Will Smith. (CC)		
TCM	(11:00) "Les Miserables" ('35) ★★★★		"Anatomy of a Murder" ('59) ★★★ James Stewart, Lee Remick. A country lawyer defends an Army officer accused of murder. (CC)						"The Misfits" ('61, Western) ★★★ Clark Gable, Marilyn Monroe. (CC)			
TDC	Ratzilla Dog-sized rat. (CC)		Bear Attack! (CC)		Giant Squid: Caught on Camera (CC)		Squid Invasion (CC)		When Animals Strike (CC)		Nature's Deadliest (CC)	
TLC	Moving Up "One Brick at a Time" (CC)		Extreme Forensics "Hunted Husband"		Extreme Forensics Best friend murdered.		Extreme Forensics "Silent Witness" (CC)		Extreme Forensics "Blood Sisters" (CC)		Extreme Forensics "Creature of Habit"	
TMC	(10:50) Gospel Hill	"Death at a Funeral" ('07) ★★★ Matthew MacFadyen. 'R' (CC)			(:15) "Rat Race" ('01, Comedy) ★★ Rowan Atkinson, John Cleese. 'PG-13'				(:10) "A Home of Our Own" ('93, Drama) ★★ Kathy Bates, Edward Furlong. 'PG' (CC)			
TNT	(10:00) "Jackie Brown" ('97) ★★★ (CC)		(:15) "Murder at 1600" ('97) ★★½ Wesley Snipes. The president's son is implicated in a secretary's death.					"Drumline" ('02) ★★★ Nick Cannon. A Harlem youth joins a university's marching band.				Hitch ('05) ★★★
TOON	(11:30) Scooby-Doo and the Alien Invaders		"Scooby-Doo and the Loch Ness Monster" ('04)			"Scooby Doo! Pirates Ahoy!" ('06, Comedy)			"Scooby-Doo and the Cyber Chase" ('01) ★★½ Bob Bergen			Scooby-Do
TTC	America's Scariest Halloween Attractions 3		Mutter Museum: Strange but True		Mysterious Journeys Gettysburg. (CC)		Mysterious Journeys Salem, Mass. (CC)		World's Creepiest Destinations (CC)		Mysteries of the Smithsonian (CC)	
TVL	Good Times (CC)	Good Times (CC)	Good Times (CC)	Good Times (CC)	Good Times (CC)	"The Bodyguard" ('92, Drama) ★★½ Kevin Costner. A bodyguard falls for the singer-actress he must protect.					Andy Griffith	Andy Griffith
UNI	(11:00) República Deportiva		Cero en Conducta		Vecinos		Primer Impacto: Fin de Semana		Que Locura	Noticiero Univisión	Fútbol de la Liga Mexicana	
USA	Psych "Shawn Takes a Shot in the Dark"		"16 Blocks" ('06, Action) ★★★ Bruce Willis, Mos Def. (CC)				"Blue Crush" ('02, Drama) ★★ Kate Bosworth, Matthew Davis. (CC)				"Along Came Polly" ('04) ★★ Ben Stiller.	
WGN	WWE Superstars (CC)		Boston Legal "From Whence We Came"		"Uncle Buck" ('89, Comedy) ★★½ John Candy, Amy Madigan. (CC)				"Gremlins" ('84, Fantasy) ★★★ Zach Galligan, Phoebe Cates. (CC)			

SUNDAY PRIME TIME — OCTOBER 18

	6:00	6:30	7:00	7:30	8:00	8:30	9:00	9:30	10:00	10:30	11:00	11:30
WRBL 3	NFL Football: Titans at Patriots		60 Minutes (N) (CC)		The Amazing Race 15 (N) (CC)		Three Rivers "Good Intentions" (N) (CC)		Cold Case "Soul" (N) (CC)		Auburn Review Show	Two and a Half Men
WTVM 9	News	Wrld News Sun	America's Funniest Home Videos (N) (CC)		Extreme Makeover: Home Edition (N) (CC)		Desperate Housewives (N) (CC)		(:01) Brothers & Sisters (N) (CC)		News	Mark Richt
WLTZ 38	Paid Program	NBC Nightly News	Football Night in America (Live) (CC)		(:15) NFL Football Chicago Bears at Atlanta Falcons. From the Georgia Dome in Atlanta. (Live) (CC)							Made in Hollywood
WXTX 54	Half & Half (CC)	Hates Chris	The Cleveland Show	The Simpsons	The Simpsons (N)	The Cleveland Show	Family Guy (CC)	American Dad (N)	FOX 54 News 10 (N)	Seinfeld "The Race"	House "Who's Your Daddy?" (CC)	
WJSP 28	(4:00) "The Great Escape" ('63) ★★★★		Attack! In Pursuit of Africa's Maneaters		Nature "Rhinoceros" (CC) (DVS)		Masterpiece Mystery! (N) (CC) (DVS)			The Return of Sherlock Holmes (CC)		Georgia Traveler
WLGA 66	Frasier (CC)	Frasier "Rivals"	Stargate Atlantis "The Daedalus Variations"		"Sleepwalkers" ('92, Horror) ★½ Brian Krause, Madchen Amick.				Chappelle's Show	Chappelle's Show	Auburn F'tball	The Hills (CC)
WYBU 16	The King Is Coming	Velma Childers	Dr. Kennedy	7th Street Theater	Public Agenda	Mission Baptist	Back to Jerusalem	Greg Powe	Believer's Voice	Jesse Duplantis	Zola Levitt Presents	Phil Driscoll Co
A&E	CSI: Miami "One of Our Own" (CC)		CSI: Miami "Man Down" (Part 2 of 2) (CC)		Criminal Minds "The Crossing" (CC)		Criminal Minds "Tabula Rasa" (CC)		Criminal Minds "Lo-Fi" (CC)		CSI: Miami "To Kill a Predator" (CC)	
AMC	(5:30) "Rambo: First Blood Part II" ('85) ★★ Sylvester Stallone.			"Top Gun" ('86) ★★★ Tom Cruise. A hot-shot Navy jet pilot downs MiGs and loves an astrophysicist. (CC)					Mad Men The firm celebrates a milestone.		(:02) Mad Men "The Color Blue" (CC)	
BET	David E. Talbert's Fabric of a Man A woman reconsiders her views of wealth and social status. (CC)						"Mississippi Masala" ('91) ★★★ Denzel Washington, Sarita Choudhury. Premiere. (CC)				BET's Weekend Inspiration	
CNBC	Paid Program	P90X: The Proof	Diabetes Life	Wall Street Jrnl	As Seen on TV The world of infomercials.		Swoosh! Inside Nike		The NEW Age of Wal-Mart		Biography on CNBC "Sam Walton"	
CNN	Newsroom		Newsroom		Another Day: Cheating Death		Larry King Live		Newsroom		Another Day: Cheating Death	
COM	Jon Reep: Metro Jethro (CC)		Larry the Cable Guy: Morning Constitutions		Ralphie May: Girth of a Nation (CC)		Brian Regan: Standing Up (CC)		Jeff Dunham: Arguing With Myself (CC)		South Park (CC)	Tosh.0 (CC)
DIS	Hannah Montana	Hannah Montana	Hannah Montana	Hannah Montana (N)	Sonny Chance	Jonas "Wrong Song"	"Casper Meets Wendy" ('98, Fantasy) ★★ Hilary Duff. 'PG' (CC)		Phineas and Ferb		Wizards-Place	Hannah Montana
E!	The E! True Hollywood Story "Rock Star Wives" Rock wives.		Kourtney & Khloe		Kourtney & Khloe	Kourtney & Khloe	Leave It to Lamas	The Girls Next Door	The Girls Next Door	Leave It to Lamas	The Soup	Chelsea Lately
ESPN	Billiards	Baseball Tonight	SportsCenter (Live) (CC)			College Football Live (Live) (CC)					SportsCenter (Live) (CC)	
FAM	"Dr. Dolittle: Tail to the Chief" ('08, Comedy) Kyla Pratt, Peter Coyote. (CC)				"Underdog" ('07, Adventure) ★★ Voices of Jason Lee, Jim Belushi. Premiere. (CC)				"Down Periscope" ('96, Comedy) ★★ Kelsey Grammer, Lauren Holly. (CC)			
FX	(4:30) "Jarhead" ('05, War) ★★★		"Wrong Turn" ('03, Horror) ★★ Desmond Harrington, Eliza Dushku.				"Premonition" ('07, Suspense) ★★ Sandra Bullock, Julian McMahon.				Sons of Anarchy "Falx Cerebri"	
HBO	The Fifth Element	(:45) "Slumdog Millionaire" ('08, Comedy-Drama) ★★★½ Dev Patel, Freida Pinto. 'R' (CC)					Curb-Enthsm	Bored to Death (N)	Curb-Enthsm	(:40) Bored to Death	(:15) "Marley & Me" ('08) ★★★ 'PG' (CC)	
HBO2	(5:15) "The Bucket List" ('07) ★★ 'PG-13'		Real Time With Bill Maher (CC)		Bored to Death	Curb-Enthsm	"The Mummy: Tomb of the Dragon Emperor" ('08) ★★ Brendan Fraser. 'PG-13' (CC)				"Death Race" ('08) ★★ Jason Statham.	
HIST	(5:00) JFK: 3 Shots That Changed America		Gangland "Hate Nation" Skinhead gangs.		Nostradamus Effect "Son of Nostradamus"		The Kennedy Assassination: 24 Hours After (N) (CC)				Decoding the Past (CC)	
LIFE	(5:00) "Elvis and Anabelle" ('07) ★★ (CC)		"The Haunting of Sorority Row" ('07, Drama) Leighton Meester, Kailin See. (CC)				"Sorority Wars" ('09, Comedy-Drama) Lucy Hale, Courtney Thorne-Smith. (CC)				"The Haunting of Sorority Row" ('07) (CC)	
MAX	(5:30) "The Dark Knight" ('08, Action) ★★★★ Christian Bale. 'PG-13' (CC)				"Mamma Mia!" ('08, Musical Comedy) ★★½ Meryl Streep. 'PG-13' (CC)				"Death Becomes Her" ('92) ★★★ Meryl Streep. 'PG-13' (CC)			(:45) Sex Spirit ('09)
MAX2	(5:30) "Valentine" ('01) ★ Denise Richards.		(:15) "Angel Eyes" ('01, Drama) ★★½ Jennifer Lopez, Jim Caviezel. 'R' (CC)				"The X-Files: I Want to Believe" ('08) ★★½ David Duchovny.			(:45) "The Best Sex Ever 6: Naughty by Nature" ('04, Adult) (CC)		
MTV	Fantasy Fact.	Fantasy Fact.	True Life Two young men enter rehab.		Gone Too Far "Amy"		Real World/Road Rules Challenge (CC)		P. Diddy's Starmaker (N)		Pranked	Fantasy Fact.
NICK	iCarly (CC)	iCarly (CC)	iCarly (CC)	True Jackson, VP	Nick News (N) (CC)	Malcolm-Mid.	Hates Chris	Hates Chris	George Lopez (CC)	George Lopez (CC)	The Nanny (CC)	The Nanny (CC)
SHOW	(5:30) "Into the Wild" ('07, Adventure) ★★★½ Emile Hirsch. iTV. 'R'				Dexter Dexter's routines are interrupted.		Dexter (iTV) Dexter gets time to himself. (N)		Californication (CC)	Californication (iTV)	Dexter (iTV) Dexter gets time to himself.	
SHOW2	(5:45) "Phenomenon" ('96, Drama) ★★½ John Travolta, Kyra Sedgwick. 'PG'				"Meet the Browns" ('08) ★★ Tyler Perry, Angela Bassett. 'PG-13'		(:45) Russell Peters Presents Standup performances. (CC)				(:15) "Rambo" ('08) ★★ Sylvester Stallone.	
SPIKE	CSI: Crime Scene Investigation "All In"		CSI: Crime Scene Investigation		CSI: Crime Scene Investigation		CSI: Crime Scene Investigation		CSI: Crime Scene Investigation "All In"		CSI: Crime Scene Investigation	
SPSO	World Poker Tour: Season 7 (Part 2 of 2)		World Poker Tour: Season 7 (Part 1 of 2)		Air Racing From Porto, Portugal. (N)		Sport Science		Best Damn 50	The Final Score	Golden Age	The Final Score
STARZ	(5:20) "Bolt" ('08) ★★★ 'PG' (CC)		"Cadillac Records" ('08, Drama) ★★★ Adrien Brody, Beyoncé Knowles. 'R' (CC)				"Step Up 2 the Streets" ('08) ★★½ Briana Evigan. 'PG-13' (CC)			(:40) "We Own the Night" ('07) ★★½ Joaquin Phoenix. 'R' (CC)		
SYFY	(5:00) "Children of the Corn: Revelation"		"The Dunwich Horror" ('09, Horror) Jeffrey Combs, Griff Furst. Premiere.				"Wolvesbayne" ('09) Jeremy London. A real-estate developer is bitten by a werewolf.				"Book of Shadows: Blair Witch 2" ('00) ★	
TBS	(4:30) "Independence Day" ('96) (PA) ★★★ Will Smith. (CC)		MLB Pregame (CC)		MLB Baseball Los Angeles Dodgers at Philadelphia Phillies. National League Championship Series, Game 3. (Live) (CC)							MLB Postgame
TCM	(:15) "High Sierra" ('41, Crime Drama) ★★★½ Humphrey Bogart, Ida Lupino. (CC)				"Downhill Racer" ('69, Drama) ★★★ Robert Redford, Gene Hackman.				"Barefoot in the Park" ('67, Comedy) ★★★ Robert Redford, Jane Fonda. (CC)			
TDC	I Was Bitten (CC)		Pig Bomb (CC)		Storm Chasers Greatest Storms Exciting tornado chases. (N) (CC)				Storm Chasers "Storm Catchers" (N) (CC)		Storm Chasers Greatest Storms (CC)	
TLC	Extreme Forensics "A Splintered Tail"		World's Heaviest Man (CC)		The Woman With Giant Legs (CC)		Surviving a Super Tumor (N) (CC)		My Shocking Story "Albino Island" (N)		The Woman With Giant Legs (CC)	
TMC	"Gospel Hill" ('08, Drama) Chloe Bailey. Two men confront their shared past. 'NR'				"Lars and the Real Girl" ('07, Comedy-Drama) ★★★ Ryan Gosling. 'PG-13' (CC)				"Death at a Funeral" ('07) ★★★ Matthew MacFadyen. 'R' (CC)			White Pant
TNT	(5:30) "Hitch" ('05, Romance-Comedy) ★★★ Will Smith, Eva Mendes. (CC)				"Daddy's Little Girls" ('07, Romance) ★★ Gabrielle Union, Idris Elba. Premiere. (CC)				"Daddy's Little Girls" ('07, Romance) ★★ Gabrielle Union, Idris Elba. (CC)			
TOON	"Scooby-Doo! And the Legend"		"Casper: A Spirited Beginning" ('97) ★★ Steve Guttenberg, Lori Loughlin. Premiere.				Total Drama Action	Star Wars Clo.	King of the Hill	Family Guy (CC)	Family Guy (CC)	Titan Maximum (N)
TTC	Ghost Stories (CC)	Ghost Stories (CC)	Most Terrifying Places in America (CC)		America Haunts (CC)		Most Terrifying Places in America 2 (CC)		Halloween's Most Extreme (CC)		Mysteries of the Smithsonian (CC)	
TVL	Andy Griffith	Andy Griffith	Andy Griffith	Andy Griffith	Andy Griffith	Andy Griffith	Andy Griffith	Andy Griffith	Andy Griffith	Andy Griffith	Andy Griffith	Andy Griffith
UNI	Fútbol de la Liga Mexicana		Maria de Todos los Angeles		Viva el Sueño Catorce concursantes forman el nuevo show de Univisión.				¿Quién Tiene la Razón?		Primer Impacto Extra	Noticiero Univisión
USA	(5:00) "Along Came Polly" ('04) ★★ (CC)		House "Safe" (CC)		House "House vs. God" (CC)		House "Forever" (CC)		House "No Reason" (CC)		House "The Tyrant" (CC)	
WGN	ALF (CC)	ALF (CC)	The Cosby Show	The Cosby Show	Newhart (CC)	Newhart (CC)	Barney Miller (CC)	Barney Miller (CC)	WGN News at Nine	(:40) Instant Replay	Cheers (CC)	Cheers (CC)

MONDAY PRIME TIME — OCTOBER 19

	6:00	6:30	7:00	7:30	8:00	8:30	9:00	9:30	10:00	10:30	11:00	11:30
WRBL 3	WRBL Evening	Evening News	Jeopardy! (N) (CC)	Wheel of Fortune (N)	How I Met	Accidentally	Two and a Half Men	The Big Bang Theory	CSI: Miami "Bad Seed" (N) (CC)		WRBL Night Watch	Late Show
WTVM 9	News	World News-Gibson	Inside Edition (CC)	Entertainment	Dancing With the Stars Celebrities and their dance partners perform. (Live) (CC)				(:02) Castle "When the Bough Breaks" (N)		News	(:35) Nightline (N)
WLTZ 38	NBC 38 News at 6	NBC Nightly News	NBC 38 News at 7	The Insider (N)	Heroes "Tabula Rasa" (N) (CC)		Trauma "Stuck" (N) (CC)		The Jay Leno Show (N) (CC)		Everybody-Raymond	Tonight Show
WXTX 54	MLB Baseball: Yankees at Angels		The Office (CC)	The Office (CC)	House "Brave Heart" (N) (PA) (CC)		Lie to Me "Honey" (N) (CC)		FOX 54 News Ten	Seinfeld "The Stall"	Half & Half (CC)	King of the Hill
WJSP 28	The NewsHour With Jim Lehrer (N) (CC)		Antiques Roadshow "San Antonio, Texas"		Antiques Roadshow "San Antonio, Texas"		The Secret World of Haute Couture (CC)		Latin Music USA Mexican-Americans create their own musical voice; Latin pop explosion.			
WLGA 66	My Wife and Kids	My Wife and Kids	My Name Is Earl	My Name Is Earl	"The Covenant" ('06) Edward Furlong. A corporate climber falls under the spell of evil.				Star Trek: The Next Generation (CC)		Andy Griffith	Access Hollywood
WYBU 16	Hour of Healing with Richard Roberts		Cooking-People	Zola Levitt Presents	Gregory Dickow	Jim Raley	Life Today	Manna-Fest	The 700 Club (CC)		Leslie Hale (CC)	
A&E	Paranormal State	Paranormal State	Criminal Minds "Profiler, Profiled" (CC)		Intervention "Tom" (CC)		Intervention (N) (CC)		Extreme Paranormal "New Mexico State"		Medium P.I. (CC)	Paranormal State
AMC	(5:30) "Field of Dreams" ('89, Fantasy) ★★★½ Kevin Costner, Amy Madigan.				"Rain Man" ('88) ★★★★ Dustin Hoffman. The Oscar-winning study of an autistic man and his brother.					(:45) Mad Men "The Color Blue" The firm celebrates a milestone.		
BET	106 & Park: BET's Top 10 Live (CC)				"The Inkwell" ('94, Comedy) ★½ Larenz Tate, Joe Morton.				Pay It Off		The Mo'Nique Show (CC)	
CNBC	Mad Money		Kudlow Report		The Business of Innovation (N)		Biography on CNBC "Ray Kroc"		The Entrepreneurs		Mad Money	
CNN	(4:00) The Situation Room With Wolf Blitzer		Lou Dobbs Tonight (CC)		Campbell Brown (N)		Larry King Live (N) (CC)		Anderson Cooper 360 (CC)			
COM	Honeymoon in Vegas	RENO 911! "Pilot"	Daily Show	The Colbert Report	"Waiting ..." ('05) ★★ Ryan Reynolds. Restaurant employees ponder their lives. (CC)				Futurama (CC)	Futurama (CC)	Daily Show	The Colbert Report
DIS	Phineas and Ferb	Zack & Cody	Wizards-Place	Hannah Montana	"Minutemen" ('08, Comedy) Jason Dolley. 'NR' (CC)			Phineas and Ferb	Phineas and Ferb	Hannah Montana	Wizards-Place	That's So Raven
E!	Leave It to Lamas	Leave It to Lamas	E! News (N)	The Daily 10 (N)	20 Most Shocking Unsolved Crimes Crimes capture the imagination.				The Girls Next Door	The Girls Next Door	Chelsea Lately (N)	E! News
ESPN	SportsCenter: Monday Night Kickoff (CC)		Monday Night Countdown (Live) (CC)			NFL Football Denver Broncos at San Diego Chargers. From Qualcomm Stadium in San Diego. (Live)						SportsCenter (CC)
FAM	Fresh Prince	Fresh Prince	That '70s Show	That '70s Show	Lincoln Heights "With You I Will Leave" (N)		Greek "Fight the Power" (N) (CC)		America's Funniest Home Videos (CC)		The 700 Club (CC)	
FX	"Premonition" ('07, Suspense) ★★ Sandra Bullock, Julian McMahon.				"Ghost Rider" ('07, Action) ★★ Nicolas Cage, Eva Mendes. A motorcycle stuntman is a supernatural agent of vengeance.						"The Omen" ('06) ★★ Liev Schreiber.	
HBO	"The Mummy: Tomb of the Dragon Emperor" ('08) ★★ Brendan Fraser. 'PG-13' (CC)				Real Time With Bill Maher (CC)		Schmatta: Rags to Riches to Rags Garment District. (N)			Wanda Sykes: I'ma Be Me The comic performs. (CC)		
HBO2	(5:00) "Lady in the Water" ('06) ★★ (CC)		(:15) "No Reservations" ('07, Drama) ★★½ Catherine Zeta-Jones. 'PG' (CC)				Curb-Enthsm	Bored to Death	"Schindler's List" ('93, Historical Drama) ★★★★ Liam Neeson, Ben Kingsley. 'R' (CC)			
HIST	Modern Marvels "Axes" (CC)		Modern Marvels "Dangerous Cargo" (CC)		Modern Marvels "Mad Electricity" (CC)		I Know What I Saw UFO witnesses share their experiences and observations. (CC)				That's Impossible "Eternal Life" (CC)	
LIFE	Grey's Anatomy (CC)		Grey's Anatomy "Forever Young" (CC)		Medium "Wicked Game" (Part 1 of 2) (CC)		"Sorority Wars" ('09, Comedy-Drama) Lucy Hale, Courtney Thorne-Smith. (CC)				Will & Grace (CC)	Will & Grace (CC)
MAX	(5:00) CB4 ('93) ★★	"Good Advice" ('01) ★★½ Charlie Sheen. 'R' (CC)			"Doomsday" ('08) ★★ Rhona Mitra. Disease specialists seek a cure for a deadly virus.				"Mamma Mia!" ('08, Musical Comedy) ★★½ Meryl Streep. 'PG-13' (CC)			
MAX2	(5:30) "The Guardian" ('90) ★★½ 'R' (CC)		"10,000 B.C." ('08, Adventure) ★½ Steven Strait, Camilla Belle. 'PG-13' (CC)				"Say It Isn't So" ('01, Comedy) ★ Chris Klein. 'R' (CC)			(:40) "The Pleasure Zone 2: Foreign Affairs" ('99, Adult) 'NR' (CC)		
MTV	Disaster Date (N)	Parental Control (N)	Parental Control	Parental Control	MTV Special		Gone Too Far		Gone Too Far (N)		Gone Too Far	
NICK	iCarly (CC)	True Jackson, VP	iCarly (CC)	SpongeBob	Malcolm-Mid.	Malcolm-Mid.	Hates Chris	Hates Chris	Glenn Martin, DDS	George Lopez (CC)	The Nanny (CC)	The Nanny (CC)
SHOW	(5:00) "Why Did I Get Married?" ★★½		Bud Greenspan Presents: 2008 Beijing Summer Olympics (iTV) (N)				Dexter (iTV) Dexter gets time to himself.		Californication (iTV)	Californication (iTV)	Dexter (iTV) Dexter gets time to himself.	
SHOW2	Name of King	"War" ('07, Action) ★★ Jet Li, Jason Statham. 'R'			(:15) "Charlie Bartlett" ('07, Comedy-Drama) ★★½ Anton Yelchin. 'R' (CC)				Strikeforce Challenger Series Zak Cummings vs. Tim Kennedy.			
SPIKE	CSI: Crime Scene Investigation "A la Cart"		CSI: Crime Scene Investigation		UFC Unleashed (CC)		UFC Fight Night				UFC 104 Countdown: Machida vs. Shogun	
SPSO	Jay Glazer	Best Damn 50	Best Damn Top 50 Special		Golden Age	Reloaded	Sport Science		Best Damn 50	The Final Score	Jay Glazer	The Final Score
STARZ	(5:00) "Unbreakable" ('00) ★★½ 'PG-13'		(6:50) "Swing Vote" ('08, Comedy) ★★½ Kevin Costner, Madeline Carroll. 'PG-13' (CC)				"Bedtime Stories" ('08, Comedy) ★★ Adam Sandler. 'PG' (CC)			(:45) "Made of Honor" ('08) ★★ Patrick Dempsey. 'PG-13' (CC)		
SYFY	(4:00) "Carrie" ('02) ★★ Angela Bettis.		Ghost Whisperer "Drowned Lives" (CC)		Ghost Whisperer "The Ghost Within" (CC)		Ghost Whisperer "A Grave Matter" (CC)		Ghost Whisperer (CC)		Monster "A Murder"	Monster (N)
TBS	Seinfeld (CC)	The Office (CC)	My Name Is Earl	MLB Pregame (CC)	MLB Baseball Los Angeles Dodgers at Philadelphia Phillies. National League Championship Series, Game 4. (Live) (CC)							MLB Postgame
TCM	Night in Casa	"Bedtime Story" ('41) ★★ Fredric March, Loretta Young.			"The L-Shaped Room" ('63, Drama) ★★★★ Leslie Caron, Tom Bell.				(:15) "The Doctor's Dilemma" ('58, Comedy) ★★★ Dirk Bogarde, Leslie Caron.			
TDC	Cash Cab (CC)	Cash Cab: Dark	Destroyed	Destroyed	Destroyed	Destroyed	U.S. Marshals: Operation Falcon (CC)		U.S. Marshals: Operation Falcon (N) (CC)		Destroyed	Destroyed
TLC	Say Yes-Dress	Say Yes-Dress	Little People	Little People	Little People	Little People	Jon & Kate Plus 8	Jon & Kate Plus 8	Ultimate Cake Off "Circus Spectacular" (N)		Little People	Little People
TMC	I'm Through	(:25)

R&R

TUESDAY PRIME TIME — OCTOBER 20

	6:00	6:30	7:00	7:30	8:00	8:30	9:00	9:30	10:00	10:30	11:00	11:30
WRBL 3	WRBL Evening	Evening News	Jeopardy! (N) (CC)	Wheel of Fortune (N)	NCIS "Code of Conduct" (N) (CC)		NCIS: Los Angeles "Killshot" (N) (CC)		The Good Wife "Crash" (N) (CC)		WRBL Night Watch	Late Show
WTVM 9	News	World News-Gibson	Inside Edition (CC)	Entertainment	Shark Tank (Season Finale) (N) (CC)		Dancing With the Stars Elimination. (CC)		(:01) the forgotten "Canine John" (N) (CC)		News	(:35) Nightline (N)
WLTZ 38	NBC 38 News at 6	NBC Nightly News	NBC 38 News at 7	The Insider (N)	The Biggest Loser Teams head to the beach to dig for buried treasure. (N) (CC)				The Jay Leno Show (N) (CC)		Everybody-Raymond	Tonight Show
WXTX 54	Hates Chris	Hates Chris	The Office (CC)	MLB Baseball New York Yankees at Los Angeles Angels of Anaheim. From Angel Stadium of Anaheim in Anaheim, Calif. (Live) (CC)						FOX 54 News Ten	Seinfeld (CC)	Half & Half (CC)
WJSP 28	The NewsHour With Jim Lehrer (N) (CC)		Nature "Rhinoceros" (CC) (DVS)		Nova "Lizard Kings" (N) (CC) (DVS)		Planet Tales (CC) (DVS)		Frontline "The Warning" (N) (CC) (DVS)		Tavis Smiley (N)	Business Rpt.
WLGA 66	My Wife and Kids	My Wife and Kids	My Name Is Earl	My Name Is Earl	"'Til Lies Do Us Part" ('07, Drama) Thomas Calabro, Paula Trickey.				Star Trek: The Next Generation (CC)		Andy Griffith	Access Hollywood
WYBU 16	Hour of Healing with Richard Roberts		Kenneth Hagin Jr.	Day of Salvation	Word of Excellence	Dwight Keith	Life Today	Bay Focus	The 700 Club (CC)		Pure Passion	Jewish Voice
A&E	CSI: Miami "One Night Stand" (CC)		Criminal Minds "No Way Out" (CC)		The First 48 "Smoke; Touch of Evil" (CC)		Parking Wars (CC)	Parking Wars (CC)	Parking Wars (N)	Parking Wars (N)	Parking Wars (CC)	Parking Wars (CC)
AMC	(5:30) "Rain Man" ('88, Comedy-Drama) ★★★★ Dustin Hoffman, Tom Cruise.				"Top Gun" ('86) ★★★ Tom Cruise. A hot-shot Navy jet pilot downs MiGs and loves an astrophysicist. (CC)					"Stripes" ('81, Comedy)	★★½ Bill Murray, Harold Ramis. (CC)	
BET	106 & Park: BET's Top 10 Live (CC)				The Game (CC)	The Game (CC)	The Game (CC)	The Game (CC)	The Game (CC)	The Game (CC)	The Mo'Nique Show (CC)	
CNBC	Mad Money		Kudlow Report		Porn: Business of Pleasure		Executive Vision (N)		Biography on CNBC "Sam Walton"		Mad Money	
CNN	(4:00) The Situation Room With Wolf Blitzer		Lou Dobbs Tonight (CC)		Campbell Brown (N)		Larry King Live (N) (CC)		Anderson Cooper 360 (CC)			
COM	Relative Strangers	RENO 911! (CC)	Daily Show	The Colbert Report	Scrubs (CC)	Scrubs (CC)	South Park (CC)	South Park (CC)	South Park (CC)	South Park (CC)	Daily Show	The Colbert Report
DIS	Phineas and Ferb	Zack & Cody	Wizards-Place	Hannah Montana	"The Haunted Mansion" ('03) ★★ Eddie Murphy. 'PG' (CC)			Phineas and Ferb	Phineas and Ferb	Hannah Montana	Wizards-Place	That's So Raven
E!	Kourtney & Khloe	The Soup	E! News (N)	The Daily 10 (N)	"Never Been Kissed" ('99, Romance-Comedy) ★★ Drew Barrymore, David Arquette.				Leave It to Lamas	Leave It to Lamas	Chelsea Lately	E! News
ESPN	SportsCenter (Live) (CC)		E:60 (N)		30 for 30 (N)		2009 World Series of Poker (Taped)		2009 World Series of Poker (Taped)		SportsCenter (Live) (CC)	
FAM	Fresh Prince	Fresh Prince	That '70s Show	"The Goonies" ('85) ★★½ Sean Astin. Young misfits find a 17th-century pirate's treasure map. (CC)					America's Funniest Home Videos (CC)		The 700 Club (CC)	
FX	(4:30) "Ghost Rider" ('07, Action) ★★ Nicolas Cage, Eva Mendes.		"The Italian Job" ('03, Crime Drama) ★★★ Mark Wahlberg. A thief and his crew plan to steal back their gold.						Sons of Anarchy "Gilead" (N)		Sons of Anarchy "Gilead"	
HBO	(5:15) "Get Smart" ('08) ★★ Steve Carell.		(:15) "Kung Fu Panda" ('08, Comedy) ★★★ Voices of Jack Black. 'PG' (CC)				"Slumdog Millionaire" ('08, Comedy-Drama) ★★★½ Dev Patel, Freida Pinto. 'R' (CC)				Curb-Enthsm	(:35) Bored to Death
HBO2	(5:45) "P.S. I Love You" ('07, Romance) ★★ Hilary Swank, Gerard Butler. 'PG-13' (CC)				"The Secret Life of Bees" ('08, Drama) ★★½ Queen Latifah. 'PG-13' (CC)				Real Time With Bill Maher (CC)		Epitafios (N Subtitled-English)	
HIST	Mega Disasters "Atlantis Apocalypse"		Modern Marvels "Hangars" (CC)		The Universe (CC)		The Universe Liquids of the universe. (N)		How the Earth Was Made "Tsunami" (CC)		Rogue Waves (CC)	
LIFE	Grey's Anatomy "Crash Into Me" (CC)		Grey's Anatomy "Lay Your Hands on Me"		Medium "Wicked Game" (Part 2 of 2) (CC)		Wife Swap "Kinsman/Thompson" (CC)		Sherri (N) (CC)	Rita Rocks (CC)	Will & Grace (CC)	Will & Grace (CC)
MAX	(:05) "Leatherheads" ('08, Romance-Comedy) ★★½ George Clooney. 'PG-13' (CC)				"The Incredible Hulk" ('08, Action) ★★★ Edward Norton, Liv Tyler. 'PG-13' (CC)				"Street Kings" ('08, Crime Drama) ★★ Keanu Reeves, Forest Whitaker. 'R' (CC)			
MAX2	"Casino" ('95, Crime Drama) ★★★½ Robert De Niro. A mob employee makes a play for power in 1970s Las Vegas. 'R' (CC)						"Mamma Mia!" ('08, Musical Comedy) ★★½ Meryl Streep. 'PG-13' (CC)				(10:50) Lingerie	(:25) Best Sex Ever
MTV	Disaster Date	Parental Control	Real World/Road Rules Challenge (CC)		Gone Too Far		The City (CC)	The Hills (CC)	The Hills (N) (CC)	The City (N) (CC)	The Hills (CC)	The City (CC)
NICK	iCarly (CC)	True Jackson, VP	iCarly (CC)	SpongeBob	Malcolm-Mid.	Malcolm-Mid.	Hates Chris	Hates Chris	George Lopez (CC)	George Lopez (CC)	The Nanny (CC)	The Nanny (CC)
SHOW	(:15) "The Eye" ('08, Horror) ★★ Jessica Alba, Alessandro Nivola. iTV. 'PG-13'				"Charlie Bartlett" ('07, Comedy-Drama) ★★½ Anton Yelchin. iTV. 'R'				Dexter (iTV) Dexter gets time to himself.		Californication (iTV)	Californication (iTV)
SHOW2	Watching-Det.	(:25) "Home Front" ('06, Documentary) ★★★ 'NR'			Bud Greenspan Presents: 2008 Beijing Summer Olympics				Strikeforce Challenger Series Evangelista Santos vs. Joey Villasenor. From Kent, Wash.			
SPIKE	CSI: Crime Scene Investigation		CSI: Crime Scene Investigation		UFC Unleashed (CC)		UFC Unleashed (CC)		UFC Unleashed (CC)		Surviving Disaster "Nuclear Attack" (N)	
SPSO	Tom O'Brien	Jay Glazer	Best Damn Top 50 Special		UEFA Champions League Soccer Inter vs. Dynamo Kiev. (Taped)					The Final Score	Pro Football Profiles	The Final Score
STARZ	Synecdoche	(:45) "The Mummy Returns" ('01, Adventure) ★★½ Brendan Fraser, Rachel Weisz. 'PG-13' (CC)					"Bolt" ('08, Comedy) ★★★ Voices of John Travolta. 'PG' (CC)			(:40) "Never Back Down" ('08) ★½ Djimon Hounsou. 'PG-13'		
SYFY	(5:00) "Unearthed" ('07, Horror) ★½ (CC)		Scare Tactics (CC)	Scare Tactics (CC)	Scare Tactics (CC)	Scare Tactics (CC)	Scare Tactics (N)	Scare Tactics (CC)	ECW (Live)		"Wrong Turn 2: Dead End" ('07, Horror)	
TBS	Seinfeld (CC)	The Office (CC)	My Name Is Earl	My Name Is Earl	Family Guy (CC)	Family Guy (CC)	The Office (CC)	The Office (CC)	The Office (CC)	The Office (CC)	The Office "Money"	Seinfeld (CC)
TCM	"The Children's Hour" ('61, Drama) ★★★ Audrey Hepburn, Shirley MacLaine. (CC)				"Mr. Sardonicus" ('61) ★★ Oscar Homolka, Ronald Lewis. (CC)			(:45) "Strait-Jacket" ('64, Horror) ★★½ Joan Crawford, Diane Baker. (CC)				The Tingler ★★
TDC	Cash Cab (CC)	Cash Cab: Dark	Dirty Jobs Aerial tram maintenance. (CC)		Dirty Jobs "High-Rise Window Washer"		Dirty Jobs Endangered snapping turtles. (N)		Ghost Lab "Smell of Fear" (N) (CC)		Dirty Jobs "High-Rise Window Washer"	
TLC	Say Yes-Dress	Say Yes-Dress	Ultimate Cake Off "Circus Spectacular"		18 Kids and Counting "First GrandDuggar!"		18 Kids-Count	18 Kids-Count	The Little Couple	The Little Couple	18 Kids and Counting "First GrandDuggar!"	
TMC	(5:45) "The 6th Day" ('00, Science Fiction) ★★½ Arnold Schwarzenegger. 'PG-13'				"Mr. Brooks" ('07) ★★½ Kevin Costner. A man has a murderous alter ego. 'R' (CC)				"Day of the Dead" ('08, Horror) Ving Rhames, Mena Suvari. 'R'			Company-Wolf
TNT	Golf PGA Grand Slam of Golf -- Day One.		Bones "Pilot" (CC)		Bones "The Man in the SUV" (CC)		Bones (CC)		HawthoRNe "Mother's Day" (CC)		Saving Grace "Am I Going to Die Today?"	
TOON	Bugs-Rabbit	Johnny Test (CC)	Johnny Test (CC)	Johnny Test (CC)	Total Drama Island	Total Drama Action	Stoked	6TEEN	King of the Hill	King of the Hill	Family Guy (CC)	Family Guy (CC)
TTC	Anthony Bourdain: No Reservations "Chile"		Andrew Zimmern's Bizarre World "Cuba"		Sandwich Paradise Amazing sandwiches.		Bizarre Foods With Andrew Zimmern		Andrew Zimmern's Bizarre World "Florida"		Andrew Zimmern's Bizarre World "Florida"	
TVL	Andy Griffith	Andy Griffith	Andy Griffith	Andy Griffith	3rd Rock-Sun	3rd Rock-Sun	3rd Rock-Sun	3rd Rock-Sun	3rd Rock-Sun	3rd Rock-Sun	3rd Rock-Sun	3rd Rock-Sun
UNI	Que Locura	Noticiero Univisión	Un Gancho al Corazón		En Nombre del Amor		Sortilegio		Aquí y Ahora		Primer Impacto Extra	Noticiero Univisión
USA	Law & Order: Special Victims Unit "Avatar"		Law & Order: Special Victims Unit (CC)		Law & Order: Special Victims Unit (CC)		Law & Order: Special Victims Unit "PTSD"		Law & Order: Special Victims Unit "Smut"		Law & Order: Special Victims Unit (CC)	
WGN	Becker (CC)	Becker (CC)	America's Funniest Home Videos (CC)		"Paulie" ('98, Comedy) ★★ Gena Rowlands. A parrot tells his life story to a janitor. (CC)				WGN News at Nine (N) (CC)		Scrubs (CC)	Scrubs (CC)

WEDNESDAY PRIME TIME — OCTOBER 21

	6:00	6:30	7:00	7:30	8:00	8:30	9:00	9:30	10:00	10:30	11:00	11:30
WRBL 3	WRBL Evening	Evening News	Jeopardy! (N) (CC)	Wheel of Fortune (N)	Old Christine	Gary Unmarried (N)	Criminal Minds "Cradle to Grave" (N) (CC)		CSI: NY "Battle Scars" (N) (CC)		WRBL Night Watch	Late Show
WTVM 9	News	World News-Gibson	Inside Edition (CC)	Entertainment	Hank (N) (CC)	The Middle (N)	Modern Family (N)	Cougar Town (N)	(:01) Eastwick "Mooning and Crooning" (N)		News	(:35) Nightline (N)
WLTZ 38	NBC 38 News at 6	NBC Nightly News	NBC 38 News at 7	The Insider (N)	Mercy (N) (CC)		Law & Order: Special Victims Unit (N)		The Jay Leno Show (N) (CC)		Everybody-Raymond	Tonight Show
WXTX 54	Hates Chris	Hates Chris	The Office (CC)	The Office (CC)	So You Think You Can Dance (N) (CC)		Glee "Mash Up" (N) (CC)		FOX 54 News Ten	Seinfeld (CC)	Half & Half (CC)	King of the Hill
WJSP 28	The NewsHour With Jim Lehrer (N) (CC)		Georgia Traveler	Georgia Traveler	Jack Benny: Comedy in Bloom (CC)		Great Performances (N) (CC)				Tavis Smiley (N)	Business Rpt.
WLGA 66	My Wife and Kids	My Wife and Kids	My Name Is Earl	My Name Is Earl	"Tommy" ('75, Musical) ★★★ Roger Daltrey, Ann-Margret.				Star Trek: The Next Generation (CC)		Andy Griffith	Access Hollywood
WYBU 16	Hour of Healing with Richard Roberts		Travel the Road	Steve-Kathy	Joseph Prince	Love a Child	Life Today	Jentezen Franklin	The 700 Club (CC)		All Over the World	7th Street Theater
A&E	CSI: Miami "Money Plane" (CC)		Criminal Minds "The Big Game" (CC)		Bounty Hunter	Bounty Hunter	Bounty Hunter	Bounty Hunter	Dog the Bounty Hunter (CC)		Manhunters: Fugitive	Manhunters: Fugitive
AMC	(5:30) "Stripes" ('81, Comedy) ★★½ Bill Murray, Harold Ramis. (CC)				"Ghostbusters" ('84, Comedy) ★★★ Bill Murray. Ghost fighters battle ghouls in a Manhattan high-rise. (CC)					"Ghostbusters II" ('89)	★★½ Bill Murray, Dan Aykroyd. (CC)	
BET	106 & Park: BET's Top 10 Live (CC)				"ATL" ('06, Comedy-Drama) ★★½ Tip "T.I." Harris, Lauren London. Four Atlanta teens face challenges.					First In (N) (CC)	The Mo'Nique Show (CC)	
CNBC	Mad Money		Kudlow Report		Biography on CNBC Ben & Jerry.		American Greed		American Greed "Fraud in Cyberspace"		Mad Money	
CNN	(4:00) The Situation Room With Wolf Blitzer		Lou Dobbs Tonight (CC)		Campbell Brown (N)		CNN Presents "Latino in America" (N) (CC)				Anderson Cooper 360 (CC)	
COM	Senior Skip Day ('08)	RENO 911! (CC)	Daily Show	The Colbert Report	Scrubs (CC)	Scrubs (CC)	South Park (CC)	Michael	South Park (N) (CC)	Secret Girlfriend (N)	Daily Show	The Colbert Report
DIS	Phineas and Ferb	Zack & Cody	Wizards-Place	Hannah Montana	"Mom's Got a Date With a Vampire" ('00) ★★ Caroline Rhea.			Phineas and Ferb	Phineas and Ferb	Hannah Montana	Wizards-Place	That's So Raven
E!	Forbes 20 Billionaire Heiresses		E! News (N)	The Daily 10 (N)	Kardashians	Kourtney & Khloe	Kourtney & Khloe	Kourtney & Khloe	Courteney Cox: True Hollywood Story		Chelsea Lately (N)	E! News
ESPN	SportsCenter (Live) (CC)		Baseball Tonight	NFL Live (CC)	College Football Tulsa at Texas-El Paso. (Live)						SportsCenter (Live) (CC)	
FAM	Fresh Prince	Fresh Prince	That '70s Show	That '70s Show	"Beetlejuice" ('88, Comedy) ★★★ Michael Keaton, Alec Baldwin. (CC)				America's Funniest Home Videos (CC)		The 700 Club (CC)	
FX	(5:00) "The Italian Job" ('03) ★★★ Mark Wahlberg.			"The Devil Wears Prada" ('06, Comedy) ★★★ Meryl Streep, Anne Hathaway.					Nip/Tuck "Enigma" (N)		Nip/Tuck "Enigma"	
HBO	(5:45) "The Fifth Element" ('97, Science Fiction) ★★★ Bruce Willis. 'PG-13' (CC)				"Marley & Me" ('08, Comedy-Drama) ★★★ Owen Wilson, Jennifer Aniston. 'PG' (CC)				Bored to Death	Curb-Enthsm	(:05) Real Time With Bill Maher (CC)	
HBO2	"The Tailor of Panama" ('01, Suspense) ★★½ Pierce Brosnan, Geoffrey Rush. 'R' (CC)				"Be Like Others" ('08, Documentary) 'NR'		Couples Ret.	"Wanted" ('08, Action) ★★★ James McAvoy, Morgan Freeman. 'R' (CC)				Hitman ('07) ★★ 'R'
HIST	Hooked: Illegal Drugs and How They Got		Modern Marvels "Edwards Air Force Base"		Modern Marvels "Superhighways" (CC)		Nostradamus Effect (N) (CC)		MysteryQuest "Rise of the Fourth Reich"		The Nazi Expedition (CC)	
LIFE	Grey's Anatomy "Piece of My Heart" (CC)		Grey's Anatomy "The Becoming" (CC)		Medium "Partners in Crime" (CC)		"Disclosure" ('94, Suspense) ★★★ Michael Douglas, Demi Moore. An executive faces unwanted sexual advances from his boss. (CC)					
MAX	(:15) "What Happens in Vegas" ('08) ★½ Cameron Diaz, Ashton Kutcher. 'PG-13' (CC)				"Speed" ('94, Action) ★★★½ Keanu Reeves, Dennis Hopper. 'R' (CC)				"Mamma Mia!" ('08, Musical Comedy) ★★½ Meryl Streep. 'PG-13' (CC)			
MAX2	(5:45) "The Hitcher" ('07) ★ Sean Bean.		(:15) "New Jersey Drive" ('95, Drama) ★★★ Sharron Corley, Gabriel Casseus. 'R' (CC)				"Changeling" ('08) ★★★ Angelina Jolie. A woman insists that another boy has replaced her son. 'R' (CC)					(:25) Thrills 2 ('01)
MTV	Disaster Date (N)	Parental Control	Nitro Circus (CC)	Nitro Circus (CC)	Fantasy Fact.	Fantasy Fact.	Real World/Road Rules Challenge (CC)		Real World/Road Rules Challenge (N)		Real World/Road Rules Challenge (CC)	
NICK	iCarly (CC)	True Jackson, VP	iCarly (CC)	SpongeBob	Malcolm-Mid.	Malcolm-Mid.	Hates Chris	Hates Chris	George Lopez (CC)	George Lopez (CC)	The Nanny (CC)	The Nanny (CC)
SHOW	(5:55) "The Mist" ('07) ★★½ Thomas Jane. A deadly fog engulfs terrified townspeople.				Lock 'n Load (CC)	Lock 'n Load (iTV)	Inside the NFL NFL news and highlights.		Dexter (iTV) Dexter gets time to himself.		Inside the NFL NFL news and highlights.	
SHOW2	(5:00) The Dead One	"Meet the Browns" ('08) ★★ Tyler Perry, Angela Bassett. 'PG-13'			(:15) "Along Came a Spider" ('01, Suspense) ★★ Morgan Freeman, Monica Potter. 'R'				Inside the NFL NFL news and highlights.		Boxing Andre Dirrell vs. Carl Froch.	
SPIKE	CSI: Crime Scene Investigation		CSI: Crime Scene Investigation		UFC Unleashed		UFC Unleashed (N) (CC)		The Ultimate Fighter (N)		UFC 104 Countdown: Machida vs. Shogun	
SPSO	ACC Football	Behind the Blue (N)	College Football Alabama-Birmingham at Mississippi.						SEC Gridiron Live (Live)		ACC Football	The Final Score
STARZ	(4:50) "Seven Pounds" ('08) ★★ 'PG-13'		(:05) "You Don't Mess With the Zohan" ('08, Comedy) ★★ Adam Sandler. 'PG-13' (CC)				Crash "You, I'll Be Following" (CC)		"The House Bunny" ('08, Comedy) ★★ Anna Faris. 'PG-13' (CC)		(:40) Crash (CC)	
SYFY	(4:30) "Interview With the Vampire" ★★★		Ghost Hunters "Shadowy Figure" (CC)		Ghost Hunters (CC)		Ghost Hunters "Congress Theater" (N)		Destination Truth (N) (CC)		Ghost Hunters "Congress Theater" (CC)	
TBS	Seinfeld (CC)	The Office (CC)	My Name Is Earl	MLB Pregame (CC)	MLB Baseball Los Angeles Dodgers at Philadelphia Phillies. National League Championship Series, Game 5. (If necessary). (Live) (CC)							MLB Postgame
TCM	(:15) "Return From the Ashes" ('65, Suspense) ★★ Maximilian Schell, Samantha Eggar.				"Dodsworth" ('36, Drama) ★★★★ Walter Huston, Ruth Chatterton. (CC)				"The Third Man" ('49, Suspense) ★★★★ Orson Welles, Joseph Cotten. (CC)			
TDC	Cash Cab: Dark	Cash Cab (CC)	MythBusters The steam of a water heater.		MythBusters "Duct Tape Hour" (N) (CC)		MythBusters "Dirty vs. Clean Car" (N)		Time Warp Crushing cars. (N) (CC)		MythBusters "Duct Tape Hour" (CC)	
TLC	Say Yes-Dress	Say Yes-Dress	King of the Crown	King of the Crown	I Didn't Know	I Didn't Know	King of the Crown	King of the Crown	Toddlers & Tiaras The Gold Coast Pageant.		I Didn't Know	I Didn't Know
TMC	"A Room With a View" ('86, Drama) ★★★½ Helena Bonham-Carter. 'NR'				"The Nanny Diaries" ('07, Comedy) ★★ Scarlett Johansson, Laura Linney. 'PG-13' (CC)				"Carolina" ('03, Romance-Comedy) Julia Stiles. 'PG-13'			(:40) Skinwalkers
TNT	(5:00) Golf PGA Grand Slam of Golf -- Day Two. From Port Royal Course in Southampton, Bermuda. (Live) (CC)						NUMB3RS "Counterfeit Reality" (CC)		Leverage (CC)		Dark Blue "August" (CC)	
TOON	(5:30) "Casper: A Spirited Beginning" ('97) ★★, Lori Loughlin			"Scooby-Doo! The Mystery Begins" ('09, Comedy) Robbie Amell, Kate Melton.				The Othersiders (N)	King of the Hill	King of the Hill	Family Guy (CC)	Family Guy (CC)
TTC	Top Ten Parks for Viewing Wildlife (CC)		Extreme Alaskan Adventures (CC)		Extreme Competitions (N) (CC)		Man v. Food (CC)	Man v. Food (CC)	Man v. Food "DC"	Man v. Food (CC)	Man v. Food "DC"	Man v. Food (CC)
TVL	Little House on the Prairie (CC)		Hogan's Heroes	Hogan's Heroes	Hogan's Heroes	Hogan's Heroes	M*A*S*H (CC)	M*A*S*H "Big Mac"	M*A*S*H "Payday"	M*A*S*H (CC)	M*A*S*H (CC)	M*A*S*H (CC)
UNI	Que Locura	Noticiero Univisión	Un Gancho al Corazón		En Nombre del Amor		Sortilegio		Don Francisco Presenta		Primer Impacto Extra	Noticiero Univisión
USA	NCIS "SWAK" (CC)		NCIS "Stakeout" (CC)		NCIS "Collateral Damage" (CC)		NCIS "Cloak" (CC)		NCIS "Dagger" (CC)		"The Skeleton Key" ('05) ★★½ (CC)	
WGN	Becker (CC)	Becker (CC)	America's Funniest Home Videos (CC)		"Once Bitten" ('85) ★½ Lauren Hutton. Vampire countess eyes teens for transfusion.				WGN News at Nine (N) (CC)		Scrubs (CC)	Scrubs "My Scrubs"

THURSDAY PRIME TIME — OCTOBER 22

	6:00	6:30	7:00	7:30	8:00	8:30	9:00	9:30	10:00	10:30	11:00	11:30
WRBL 3	WRBL Evening	Evening News	Jeopardy! (N) (CC)	Wheel of Fortune (N)	Survivor: Samoa (N) (CC)		CSI: Crime Scene Investigation		The Mentalist "Red Sauce" (CC)		WRBL Night Watch	Late Show
WTVM 9	News	World News-Gibson	Inside Edition (CC)	Entertainment	FlashForward "Gimme Some Truth" (N)		Grey's Anatomy "I Saw What I Saw" (N)		(:01) Private Practice "Pushing the Limits"		News	(:35) Nightline (N)
WLTZ 38	NBC 38 News at 6	NBC Nightly News	NBC 38 News at 7	The Insider (N)	Community (N) (CC)	Parks-Recreat	The Office (N) (CC)	30 Rock (N) (CC)	The Jay Leno Show (N) (CC)		Everybody-Raymond	Tonight Show
WXTX 54	Hates Chris	Hates Chris	The Office (CC)	MLB Baseball New York Yankees at Los Angeles Angels of Anaheim. From Angel Stadium of Anaheim in Anaheim, Calif. (If necessary).						FOX 54 News Ten	Half & Half (CC)	King of the Hill
WJSP 28	The NewsHour With Jim Lehrer (N) (CC)		This Old House (N)	Prep Sports Plus	Antiques Roadshow "San Antonio, Texas"		The Windsors: A Royal Dynasty		"Thelma & Louise" ('91, Drama) ★★★ Susan Sarandon, Geena Davis. (CC)			
WLGA 66	My Wife and Kids	My Wife and Kids	My Name Is Earl	My Name Is Earl	"The Cotton Club" ('84, Musical) ★★★ Richard Gere, Gregory Hines.				Star Trek: The Next Generation (CC)		Andy Griffith	Access Hollywood
WYBU 16	Hour of Healing with Richard Roberts		It's Supernatural	Giving Hope	Van Impe Pres	Gods News	Life Today	Worship Center	The 700 Club (CC)		Christians & Jews	Purpose for Life
A&E	CSI: Miami "Nothing to Lose" (CC)		Criminal Minds "Revelations" (CC)		The First 48 "Memphis" (CC)		The First 48 "Cold as Ice" (CC)		The First 48 "Collateral; Driven to Kill"		Crime 360 "Payback" (CC)	
AMC	(5:30) "Ghostbusters II" ('89, Comedy) ★★½ Bill Murray, Dan Aykroyd. (CC)				"The Perfect Storm" ('00) ★★★ George Clooney, Mark Wahlberg. Premiere. A fishing boat sails into the storm of the century. (CC)						"The Perfect Storm" ('00) ★★★ (CC)	
BET	106 & Park: BET's Top 10 Live (CC)				"Waist Deep" ('06, Action) ★½ Tyrese Gibson. A man's son is inside his hijacked car.				Pay It Off (CC)		The Mo'Nique Show (CC)	
CNBC	Mad Money		Kudlow Report		Marijuana Inc.: America's Pot Industry		The NEW Age of Wal-Mart		Biography on CNBC The Home Depot. (N)		Mad Money	
CNN	(4:00) The Situation Room With Wolf Blitzer		Lou Dobbs Tonight (CC)		Campbell Brown (N)		CNN Presents "Latino in America: Chasing the Dream" (N) (CC)				Anderson Cooper 360 (CC)	
COM	Blue Collar	RENO 911! (CC)	Com.-Presents	Jeff Dunham: Spark of Insanity The comic performs. (CC)			Jeff Dunham	South Park (CC)	Tosh.0 (N) (CC)	Jeff Dunham	Daily Show	The Colbert Report
DIS	Phineas and Ferb	Zack & Cody	Wizards-Place	Hannah Montana	"Mostly Ghostly" ('08, Fantasy) Sterling Beaumon, Ali Lohan. 'PG'				Phineas and Ferb	Hannah Montana	Wizards-Place	That's So Raven
E!	True Hollywood Story "Rock Daughters"		E! News (N)	The Daily 10 (N)	E! Investigates: Little Girl Gone		E! Investigates: When a Child Vanishes (N)		Billionaire Crime Scene: Was It Murder?		Chelsea Lately (N)	E! News
ESPN	SportsCenter (Live) (CC)		Baseball Tonight	NFL Live (CC)	College Football Florida State at North Carolina. (Live)						SportsCenter (Live) (CC)	
FAM	Fresh Prince	Fresh Prince	That '70s Show	That '70s Show	"The Addams Family" ('91, Comedy) ★★½ Anjelica Huston, Raul Julia. (CC)				America's Funniest Home Videos (CC)		The 700 Club (CC)	
FX	(5:30) "The Devil Wears Prada" ('06, Comedy) ★★★ Meryl Streep, Anne Hathaway.				"Wild Hogs" ('07, Comedy) ★½ Tim Allen. Four friends take a motorcycle road trip.				Always Sunny	Always Sunny	Always Sunny	Always Sunny
HBO	(5:30) "Fred Claus" ('07, Comedy) ★★ Vince Vaughn. 'PG' (CC)			"The Women" ('08, Comedy-Drama) ★★ Meg Ryan, Annette Bening. 'PG-13' (CC)				Schmatta: Rags to Riches to Rags Garment District.			Cathouse: Sex, Guys	Cathouse 2
HBO2	(5:00) "Coming Home" ('78) ★★★★ 'R'		(:15) "Ghost Town" ('08, Comedy) ★★★ Ricky Gervais, Téa Leoni. 'PG-13' (CC)				"Slumdog Millionaire" ('08, Comedy-Drama) ★★★½ Dev Patel, Freida Pinto. 'R' (CC)				Bored to Death	Curb-Enthsm
HIST	Man, Moment, Machine (CC)		Modern Marvels U.S. military fighter jets.		Modern Marvels Gadgets of the 1980s.		Gangland "Circle of Death" (CC)		Gangland "Gangsta Killers" (CC)		Cities of the Underworld "Secret Sin City"	
LIFE	Grey's Anatomy "Freedom" (CC)		Grey's Anatomy "Freedom" (CC)		Medium "A Cure for What Ails You" (CC)		Project Runway (CC)		Project Runway (N) (CC)		Models-Runway	Project Runway
MAX	(5:50) "Black Knight" ('01) ★★ Martin Lawrence. 'PG-13' (CC)			"The Dark Knight" ('08, Action) ★★★★ Christian Bale. The Joker creates havoc in Gotham City. 'PG-13' (CC)					"Sex and the City" ('08, Romance-Comedy) ★★★ Sarah Jessica Parker. 'R' (CC)			
MAX2	(4:45) Fool's Gold	(:45) "Harry Potter and the Order of the Phoenix" ('07, Fantasy) ★★★ Daniel Radcliffe. 'PG-13' (CC)					"Ocean's Thirteen" ('07, Comedy-Drama) ★★★ George Clooney. 'PG-13' (CC)				Hotel Erotica Cabo	(:35) Best Sex Ever
MTV	Disaster Date	Parental Control	Pranked	Pranked	Nitro Circus (CC)	Nitro Circus (CC)	Fantasy Fact.	Nitro Circus (N)	Ultimate Parkour Challenge		Fantasy Fact.	Nitro Circus (CC)
NICK	iCarly (CC)	True Jackson, VP	iCarly (CC)	SpongeBob	Malcolm-Mid.	Malcolm-Mid.	Hates Chris	Hates Chris	George Lopez (CC)	George Lopez (CC)	The Nanny (CC)	The Nanny (CC)
SHOW	The Sasquatch Gang	"The Cake Eaters" ('07, Drama) Elizabeth Ashley. iTV. 'R'			Dexter (iTV) Dexter gets time to himself.		"Bound" ('96, Suspense) ★★½ Jennifer Tilly, Gina Gershon. iTV. 'R'				"Striptease" ('96) ★★ Demi Moore. 'R'	
SHOW2	(:15) "Charlie Bartlett" ('07, Comedy-Drama) ★★½ Anton Yelchin. 'R' (CC)				(7:55) "3:10 to Yuma" ('07, Western) ★★★ Russell Crowe, Christian Bale. 'R'				Strikeforce From Nov. 16, 2007 in San Jose, Calif. (CC)			
SPIKE	CSI Crime Scene Investigation "Bull"		CSI: Crime Scene Investigation		The Ultimate Fighter		TNA Wrestling (N) (CC)				Deadliest Warrior "Viking vs. Samurai"	
SPSO	ACC All-Access (N)	ACC Football	SEC Gridiron Live		College Football North Alabama at Valdosta State. (Live)							The Final Score
STARZ	(4:40) Swing Vote	(:45) Starz Studios	"Snow Dogs" ('02, Comedy) ★★ Cuba Gooding Jr. 'PG' (CC)			(:40) "Spider-Man 3" ('07) ★★½ Tobey Maguire. Peter Parker faces new challenges and new villains. 'PG-13'					Crash "You, I'll Be Following" (CC)	
SYFY	(5:00) "Timber Falls" ('07) Josh Randall.		"Saw II" ('05, Horror) ★★ Donnie Wahlberg, Tobin Bell.				"Saw III" ('06, Horror) ★★ Tobin Bell, Shawnee Smith. A doctor becomes a pawn in Jigsaw's latest game.				Saw ('04) ★★½	
TBS	Seinfeld (CC)	The Office (CC)	My Name Is Earl	My Name Is Earl	Family Guy (CC)	Family Guy (CC)	"Mission: Impossible III" ('06) ★★★ Tom Cruise. Agent Ethan Hunt faces the toughest villain of his career.				(:40) Seinfeld (CC)	
TCM	(3:45) South Pacific	"Viva Las Vegas" ('64, Musical) ★★½ Elvis Presley (CC) (DVS)			"Gold Diggers of 1933" ('33, Musical Comedy) ★★★ Joan Blondell, Ruby Keeler. (CC)				"The Purple Rose of Cairo" ('85) ★★★ Mia Farrow, Jeff Daniels.		Annie ('82) ★★½	
TDC	Cash Cab (CC)	Cash Cab (CC)	Destroyed	Destroyed	Destroyed	Destroyed	Raging Planet "Lightning" (CC)		Storm Chasers "Storm Catchers" (CC)		Destroyed	Destroyed
TLC	Say Yes-Dress	Say Yes-Dress	American Chopper (CC)		American Chopper (CC)		American Chopper (N) (CC)		Heavy Haulers (N) (CC)		American Chopper (CC)	
TMC	(5:30) "Say Uncle" ('05) ★★

OPEN MON-FRI 9AM-9PM • SAT 9AM-8PM • SUN 1PM-6PM • SERVICE MON-FRI 7:30AM-6PM • SAT 8AM-6PM

CARL GREGORY DODGE CHRYSLER JEEP®

Little Cheaper Says Come To Carl Gregory, Where The Prices Are CHEAP! CHEAP!



RED TAG INVOICE SALE!



COME SEE THIS YEAR'S WINNING LINEUP!

DODGE CHRYSLER Jeep

0% APR FOR 72 MONTHS AVAILABLE ON SELECT 2009 MODELS

EX: 2009 CHRYSLER PT CRUISER, STK#920005, List $20,245. 72 months based on $0 down @ 0% APR financing at $281 a month on approved credit.

SPECIAL MILITARY FINANCING AVAILABLE!

E1 & E2 GRADES CAN DRIVE TODAY!



NEW 2009 DODGE CALIBER SE
List Price $19,735
Carl Gregory Savings $4782
$14,953
All prices and payments include rebates. Stk#9810233

NEW 2010 DODGE JOURNEY
List Price $24,230
Carl Gregory Savings $5420
$18,990
All prices and payments include rebates. Stk#1097005



V6, AUTOMATIC

NEW 2010 DODGE GRAND CARAVAN
List Price $25,940
Carl Gregory Savings $5140
$20,800
All prices and payments include rebates. Stk#1092005

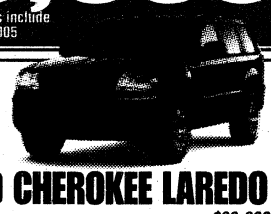

AUTOMATIC, POWER WINDOWS & LOCKS

NEW 2009 JEEP® GRAND CHEROKEE LAREDO
List Price $33,080
Carl Gregory Savings $11,634
$21,446
All prices and payments include rebates. Stk#9JC001



V8, AUTOMATIC, POWER WINDOWS & LOCKS

NEW 2010 DODGE RAM 1500 QUAD CAB
List Price $29,225
Carl Gregory Savings $6677
$22,548
All prices and payments include rebates. Stk#086010



AUTOMATIC, POWER WINDOWS & LOCKS

NEW 2010 DODGE CHARGER
List Price $26,860
Carl Gregory Savings $4404
$22,456
All prices and payments include rebates. Stk#1096003



NEW 2009 JEEP® WRANGLER 4X4
List Price $23,900
Carl Gregory Savings $5901
$17,999
All prices and payments include rebates. Stk#953082

THE ALL NEW 2010 MODELS HAVE ARRIVED!

PREOWNED VEHICLES ON VICTORY DRIVE

'00 CHEVY VENTURA STK#BP8243A	$2995	'06 CHEVY 1500 4X4 STK#953051A	$16,840
'99 NISSAN ALTIMA STK#BP8220A	$3950	'99 CHEVY IMPALA LT STK#BP8297	$16,848
'98 LINCOLN TOWN CAR STK#BP8223A	$4950	'08 HYUNDAI SANTA FE STK#BP8281	$16,886
'00 HONDA ACCORD STK#BP8293A	$6968	'08 DODGE CHARGER STK#BP8279	$17,438
'02 FORD EXPLORER STK#986094A	$7989	'08 HONDA ACCORD EX STK#BP8276	$18,865
'08 DODGE RAM 1500 STK#BP8307	$12,880	'09 DODGE JOURNEY SXT AWD STK#BP8280	$19,686
'06 DODGE DAKOTA 4X4 STK#BP8309	$13,787	'09 DODGE CHARGER STK#BP8292, LOW MILES	$19,980
'09 TOYOTA YARIS STK#BP8294	$13,800	'07 TOYOTA TACOMA TRD STK#9500108	$21,488
'05 DODGE DURANGO LIMITED STK#BP8310	$13,966	'09 DODGE DURANGO SXT STK#BP8259	$21,886
'03 LINCOLN NAVIGATOR 4X4 STK#953042A	$13,968	'09 JEEP GRAND CHEROKEE 4X4 STK#BP8278	$22,900
'06 NISSAN XTERRA STK#9953049A	$13,990	'09 JEEP WRANGLER UNLIMITED LOW MILES, STK#BP8295	$22,900
'06 DODGE RAM 1500 STK#986097A	$13,995	'09 JEEP COMMANDER 4X4 STK#BP8253	$22,969
'07 JEEP COMPASS 4X4 STK#09004A	$14,686	'07 DODGE RAM 1500 4X4 STK#BP8308	$22,968
'08 DODGE NITRO 4X4 STK#BP8263	$14,998	'07 CHEVY TAHOE LT STK#BP8285	$24,950
'08 SCION TC STK#DT0123	$15,988	'06 CHEVY SILVERADO 2500 LT DURAMAX DIESEL, STK#086002A	$26,988

PREOWNED VEHICLES AT NORTHLAKE

'08 CHRYSLER PT CRUISER AUTO, PW, PL, AIR, GREAT CAR	$9500	'05 MERCEDESC230 LTHR, AUTO, PW, PL, HURRY	$15,500
'04 CHEVY TRAILBLAZER AUTO, PW, PL, 1 OWNER	$9500	'07 CHEVY COLORADO CREW CAB AUTO, 34K MILES, PW, PL	$15,200
'05 DODGE CARAVAN AUTO, PW, PL, LOW MILES	$9900	'07 FORD ESCAPE AUTO, PW, PL, CD, 1 OWNER	$15,900
'08 CHEVY MALIBU AUTO, PW, PL, CD, AIR, 1 OWNER	$11,200	'08 JEEP COMMANDER 13,800 MILES, AUTO, PW, PL	$16,700
'06 CHEVY TRAILBLAZER AUTO, PW, PL, GREAT SUV	$11,300	'09 DODGE CHARGER AUTO, PW, PL, CD, AIR	$16,900
'06 DODGE MAGNUM 1 OWNER, PW, PL, AUTO	$11,800	'09 DODGE GRAND CARAVAN LOADED, AUTO, PW, PL	$17,400
'06 HONDA ACCORD LX AUTO, CHROME WHEELS, PW, PL, CD, AIR	$12,900	'06 HONDA PILOT AUTO, HOTTEST SUV, 1 OWNER	$17,500
'08 HYUNDAI SONATA AUTO, PW, PL, CD, AIR	$13,300	'08 HONDA ACCORD LX AUTO, PW, PL, 18K MILES, $99 DOWN	$18,800
'08 DODGE MAGNUM 4DR AUTO, PW, PL, SPORT WHEELS	$13,700	'09 DODGE JOURNEY AUTO, LIFT GATE	$18,800
'09 CHEVY HHR 4DR AUTO, PW, PL, CD, AIR	$14,300	'07 FORD F150 CREW CAB XLT V8, AUTO, CD, AIR	$19,300
'08 CHRYSLER 300 4DR AUTO, PW, PL, $99 DOWN	$14,700	'07 ACURA TSX LTHR, LOADED, AUTO	$19,500
'06 MITSUBISHI GALANT 4DR PW, PL, AUTO, PEARL WHITE	$14,800	'09 JEEP GRAND CHEROKEE LAREDO AUTO, PW, PL, AIR, CD, SAVE!	$21,500
'08 DODGE CHARGER 4DR AUTO, VERY CLEAN, PW, PL, CD	$14,900	'09 JEEP COMMANDER AUTO, PW, PL, AIR	$22,400
'07 HONDA CIVIC EX 4DR AUTO, PW, PL, HOTTEST CAR	$15,400	'08 JEEP WRANGLER AUTO, 3593 MILES	$22,900
'08 CHEVY TRAILBLAZER EXT PW, PL, CD, AIR, GET IT NOW!	$15,400	'09 DODGE RAM 1500 QUAD CAB AUTO, V8, PW, PL, CD	$22,900

Chrysler, Jeep® and Dodge are registered trademarks of DaimlerChrysler Corporation. Source of sales information DaimlerChrysler Corporation. All prices include applicable rebates and incentives which dealer retains. Not every buyer ay qualify for every manufacturer incentive whcih may affect final price. All prices expire day after publication.

CARL GREGORY DODGE CHRYSLER JEEP®

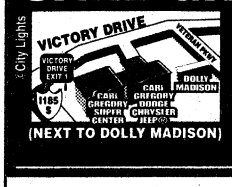

(NEXT TO DOLLY MADISON)

2210 VICTORY DRIVE
COLUMBUS, GA
(706)324-4161
www.carlgregorydodge.com

NORTHLAKE AUTO COMPLEX
COLUMBUS, GA
(706)568-4900
www.carlgregorycjh.com

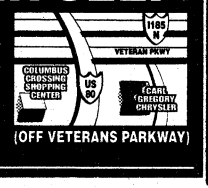

(OFF VETERANS PARKWAY)

CARL GREGORY HONDA

RED TAG SALE!

2.9% APR FOR 60 MONTHS

ON REMAINING 2009 HONDA CIVICS, ACCORDS, RIDGELINES, ODYSSEYS & PILOTS!

EX: 2009 Honda Civic DX Manual 4Dr, Model#FA1529EW, Stk#930033, List $16,175. Sale price $15,006.19, 60 months based on $911.44 buy down rate @ 2.9% APR financing at $289.37 a month on approved credit. Not valid on discounted prices.

2010 NEW HONDA CIVIC VP 4DR Automatic

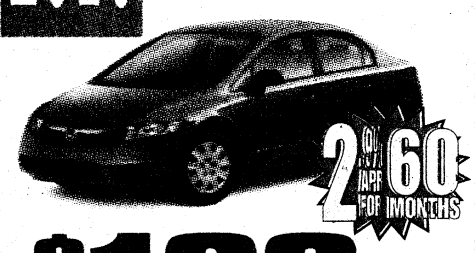

$169 Per Month

36 month lease at $169 per month plus tax and title with $2499 cash down due at signing with approved credit. $0 Security deposit, acquisition fee included. Option to purchase at lease end $10,725. All prices plus tax and license. MODEL#FA1F3AEW. Stk#1030009

2010 NEW HONDA ACCORD LX 4DR Automatic



$199 Per Month

36 month lease at $199 per month plus tax and title with $3939 cash down due at signing with approved credit. $0 Security deposit, acquisition fee included. Option to purchase at lease end $13,990.30. All prices plus tax and license. MODEL#CP2E3AEW. Stk#1040002

2010 ALL NEW HONDA INSIGHT LX

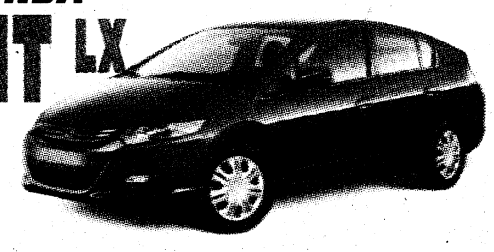

$199 Per Month

36 month lease at $199 per month plus tax and title with $2799 cash down due at signing with approved credit. $0 Security deposit, acquisition fee included. Option to purchase at lease end $13,351.50. All prices plus tax and license. MODEL#7E2H5AEW. Stk#1062027

2010 NEW HONDA CR-V LX 4WD Automatic

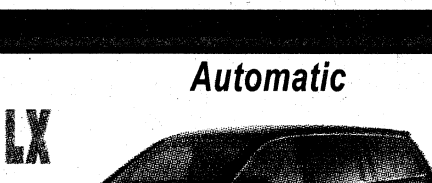

$239 Per Month

36 month lease at $239 per month plus tax and title with $3499 cash down due at signing with approved credit. $0 Security deposit, acquisition fee included. Option to purchase at lease end $13,575.55. All prices plus tax and license. MODEL#RE3H3AEW. Stk#1060003

2010 NEW HONDA ODYSSEY LX Automatic

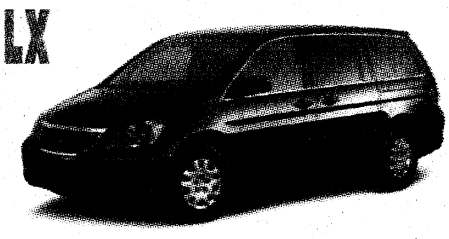

$299 Per Month

36 month lease at $299 per month plus tax and title with $2999 cash down due at signing with approved credit. $0 Security deposit, acquisition fee included. Option to purchase at lease end $15,683.55. All prices plus tax and license. MODEL#RL3H2AEW. Stk#1050032

2010 NEW HONDA PILOT LX 4X4 Automatic

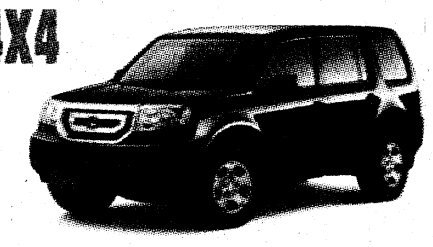

$359 Per Month

36 month lease at $359 per month plus tax and title with $3999 cash down due at signing with approved credit. $0 Security deposit, acquisition fee included. Option to purchase at lease end $16,612.75. All prices plus tax and license. MODEL#YF4H2AEW. Stk#1090021

CARL GREGORY HONDA PRE-OWNED SUPERCENTER

CARFAX VEHICLE HISTORY REPORTS
EVERY CERTIFIED HONDA COMES WITH A CARFAX REPORT

Certified Used Cars

3.9% APR SHORT TERM FINANCING ON SELECTED CERTIFIED HONDAS. ON APPROVED CREDIT

7 YEAR OR 100,000 MILE POWERTRAIN WARRANTY

150 POINT COMPREHENSIVE VEHICLE INSPECTION

03 FORD RANGER EXT CAB 4X4 AUTO, OFF-RD PKG	$9895	05 SUBARU FORRESTER LL BEAN AUTO, PW, PL, ONLY 45K MILES, LIKE NEW	$15,900
04 TOYOTA TACOMA PRE-RUNNER DOUBLE CAB	$9995	05 HONDA CR-V EX PW, PL, TILT, CRUISE, SUNROOF	$15,995
01 HONDA CR-V EX RED, 62K MILES	$9995	08 MERCURY MILAN PREMIER AUTO, POWER SUNROOF, 9K MILES	$16,800
07 CHEVY AVEO AUTO	$9995	07 NISSAN FRONTIER SE CREW CAB 4X4, 19K MILES	$16,995
06 NISSAN SENTRA 35K MILES	$9995	09 TOYOTA SCION 4K MILES	$17,900
04 FORD EXPLORER SPORT TRAC	$10,900	09 HONDA CIVIC EX RED, 12K MILES	$18,900
04 HONDA ACCORD LX	$10,995	07 MAZDA MIATA CONVERTIBLE GRAND TOURING, 27K MILES	$18,900
02 MERCEDES E430	$11,995	09 HONDA CIVIC LX SILVER, 22K MILES	$18,900
02 HONDA CR-V EX 1 OWNER, LOCAL TRADE, ALL PWR, EXCCOND	$11,995	07 NISSAN MURANO SE 4K MILES	$18,900
07 CHEVY HHR LT SPORT WAGON	$12,500	07 FORD F150 SUPERCREW 4X4, 19K MILES	$19,995
03 HONDA ODYSSEY EX ONLY 69K MILES	$12,800	07 FORD F150 FX2 SUPERCAB FX2 PKG, 19K MILES	$19,995
07 MERCURY GRAND MARQUIS LIKE NEW, 19K MILES	$12,995	06 HONDA PILOT EX 47K MILES	$21,500
06 HONDA ACCORD VP	$13,700	07 CHEVY AVALANCHE LS ONLY 39K MILES, 1 OWNER, LOCAL TRADE	$23,900
03 FORD EXPLORER SPORT TRAC PW, PL, TILT, CRUISE, ONLY 69K MILES	$13,900	05 HONDA ODYSSEY TOURING DVD, NAVIGATION, ONLY 49K MILES	$23,900
08 HONDA FIT AUTO, SPORT	$13,995	08 HONDA ACCORD EXL ALL POWER, LEATHER, SUNROOF	$23,995
06 FORD MUSTANG RED, 48K MILES, FLOW MASTER SYSTEM	$14,995	08 BMW X3 LEASE, 45K MILES, 6-CYL, LIKE NEW	$29,800

CARS UNDER $9000!

'95 SUBARU LEGACY WAGON AUTO, PS, EXTRA CLEAN	$3995
'00 FORD MUSTANG AUTO, PS, PB	$4995
'99 HONDA ACCORD ALL POWER, LEATHER, SUNROOF	$6995
'04 FORD RANGER V-6, REG CAB, TOPPER	$6995
'96 TOYOTA 4RUNNER LTD 1 OWNER, LOCAL TRADE, LTHR, ROOF	$6995
'01 HONDA ODYSSEY	$7995
'05 PT CRUISER AUTO, PS, PW, TILT, CRUISE	$7995
'01 TOYOTA CAMRY LE PW, PL, TILT, CRUISE, ONLY 70K MILES	$7995
'00 TOYOTA 4RUNNER LTD V8, AUTO, LTHR, ROOF	$8995
'02 CHEVY TRAILBLAZER LTZ LTHR, ALL PWR, 1 OWNER, EXTRA CLEAN	$8995
'01 HONDA ACCORD CPE AUTO, PWR SUNROOF, PW, EXT CLEAN	$8995
'01 HONDA CRV SE ALL POWER, LEATHER	$8995

CARL GREGORY HONDA

www.carlgregoryhonda.com

NORTHLAKE AUTO COMPLEX • COLUMBUS, GA



(OFF VETERANS PARKWAY)

(706)563-3510

ALL MILITARY PERSONNEL CAN BE APPROVED! E2 & Up Grades Can Drive Today! WE ARE YOUR MILES CERTIFIED DEALER!

BBB ACCREDITED BUSINESS

JDkinder's
Furniture Dreamrooms

READERS' CHOICE AWARDS
Ledger-Enquirer

GET YOUR HOME READY FOR THE HOLIDAYS WITH

JDkinder's
Furniture Dreamrooms



INTEREST FREE FINANCING 'TIL THE YEAR 2011!!



DINETTES MANY ONE-OF-A-KINDS FROM
$198.00

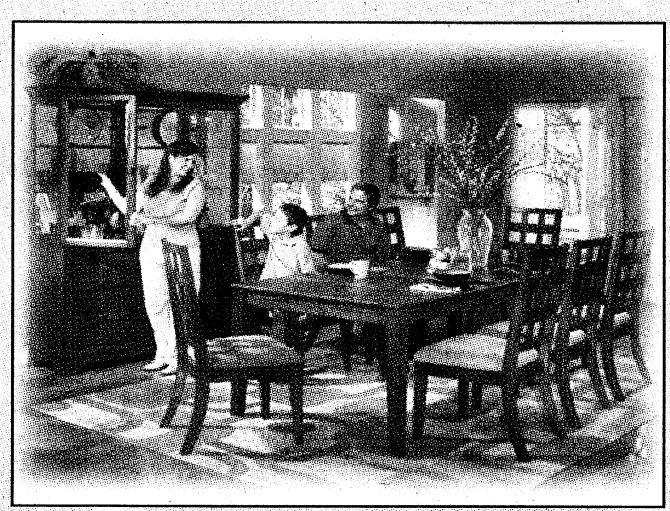

TABLE WITH 4-SIDE CHAIRS
$598.88



MICROFIBER DOUBLE RECLINING SOFA, LOVESEAT AND ROCKER RECLINER
$1,398.88



LEATHER AND FABRIC SOFA & LOVESEAT WITH WOOD TRIM
$2,398.88



QUEEN SIZE SLEIGH BED, DRESSER WITH MIRROR
$698.88



QUEEN SIZE SLEIGH BED, DRESSER & MIRROR
$2,398.00



QUEEN SIZE EURO TOP BEDDING SETS FROM
$298.88



DOLLHOUSE LOFT BED
$688.88



FULL SIZE CAPTAIN'S BED WITH AUDIO PLAYER SHELF
$598.88

ALL IMAGES ARE USED FOR ILLUSTRATION PURPOSES ONLY. MERCHANDISE MAY VARY IN STYLE AND COLOR.

JDkinder's
Furniture Dreamrooms

PLUS J.D. Kids & Kool Teens
THE ONLY KIDS FURNITURE STORE IN TOWN

MON-FRI 10AM-8PM • SAT 10AM-7PM • SUN 1-6PM
706-576-6717 • 1-800-266-1285

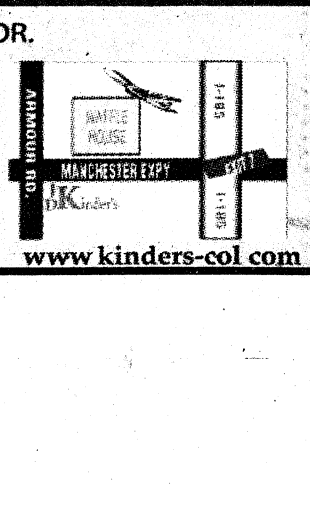

www.kinders-col.com

THE MCOE BAND PERFORMS AT 4 P.M. SUNDAY AT RIVERSIDE

THE BAYONET

PUBLISHED IN THE INTEREST OF THE FORT BENNING COMMUNITY

VOL. 67 • NO. 42

FRIDAY, OCTOBER 23, 2009

WWW.THEBAYONET.COM

BOSS earns volunteer award A3

Saturday is Boots on Broadway D1

THIS WEEK



Assistant secretary of Homeland Defense visits WHINSEC A3



CRC wins intramural flag football crown B1



Oktoberfest revelers enjoy German beer, food, music C1

Fort Benning changes colors

Vince Little
THE BAYONET

The Maneuver Center of Excellence made it official Thursday afternoon.

In a largely symbolic event — since the MCOE officially cranked up operations Oct. 1 — the command's flag was unfurled and its leaders' new roles highlighted during an activation ceremony in the courtyard behind the Ridgway Hall headquarters building.

"It's a great day, any way you look at it," said MG Michael Ferriter, Fort Benning's commander, who became the inaugural MCOE commander on the first day of the fiscal year. "It's a great day to be a Soldier serving in the greatest Army in the world. It's a great day to serve at the greatest Army installation in the world — an installation that's making history here today.

"Collocating Infantry and Armor will allow us to capitalize on the strengths of the two greatest military forces in the world. They will train as they fight — together. One force, one fight.

See MCOE, A7

Lori Egan
GEN Martin Dempsey, CSM Earl Rice and MG Michael Ferriter unfurl the MCOE flag during Thursday's activation ceremony.

789th EOD 'bomb squad' to train Iraqi units

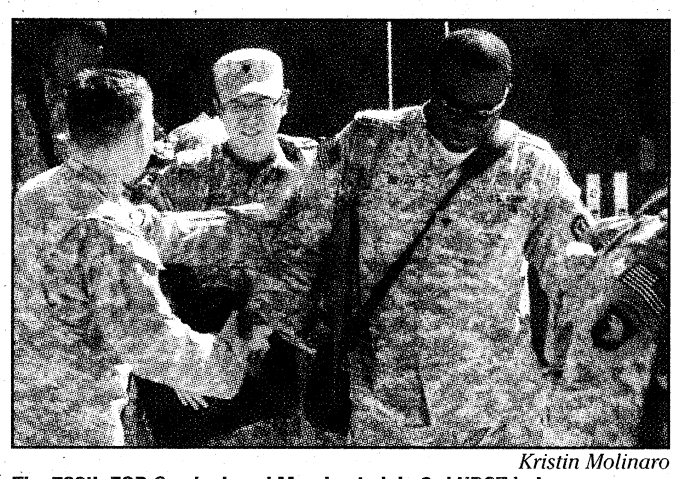

Kristin Molinaro
The 789th EOD Co. deployed Monday to join 3rd HBCT in Iraq.

Kristin Molinaro
THE BAYONET

Fort Benning's bomb disposal experts are returning to Iraq for the second time with the 3rd Heavy Brigade Combat Team.

Forty-two Soldiers with the 789th Explosive Ordnance Disposal Company departed Monday from Lawson Army Airfield to begin a yearlong deployment to Iraq.

The Soldiers will join Taskforce Troy and the 3rd HBCT to focus on improvised explosive device and counter-IED operations, said CPT Jeffrey McCullough, 789th EOD's commander.

The Soldiers will be headquartered at Forward Operating Base Kalsu and serve dual missions of countering the IED threat and training Iraqi bomb disposal companies, said McCullough, who took command of the unit following his return from a Taskforce Troy deployment in April.

The 789th EOD Co. will relieve its sister unit, the 49th Explosive Ordnance Disposal Company based out of Fort Campbell, Ky.

"We provide mobility on the battlefield," McCullough said. "IEDs can impede movement on the roads so we are called in to disable devices and recover evidence. In laymen's terms, we are a bomb squad, but we

See 789th EOD, A7

MACH offers flu vaccine for children

Terry Beckwith
MARTIN ARMY COMMUNITY HOSPITAL

Martin Army Community Hospital has added pediatric patients to the groups of patients receiving seasonal influenza shots.

"Parents can now call the CARE line at 706-544-2273 to set up an appointment," said CPT Thomas Agnew, head nurse at the Family Medicine Clinic.

While CDC guidelines have included children up to 18 years of age, the hospital currently has only enough vaccine on hand for the younger children at this point, Agnew said.

All eligible Tricare pediatric patients ages 6 months to 36 months are being seen either by appointment or at the walk-in clinic.

"Parents may bring their children to the Family Medicine Clinic, Monday through Friday, between the hours of 8:30 and 11 a.m. or 1 and 3 p.m. to obtain the shot," said LTC (Dr.) John Faught, deputy commander for Clinical Services. "We highly recommend that parents have their children immunized."

For other patients who are curious about obtaining their immunizations, the hospital has established a flu line at 706-544-2273. Updates are available on the hospital's Web page at www.martin.amedd.army.mil.

★THE BAYONET★
SALUTES OUR DEPLOYED UNITS
3rd Heavy Brigade Combat Team
789th Explosive Ordnance Disposal Company
14th Combat Support Hospital
690th Medical Company
and elements of the
60th Engineer (Vertical) Company

Casey: Merger boosts 'full-spectrum' operations

Vince Little
THE BAYONET

The Army chief of staff was back at Fort Benning Tuesday.

GEN George Casey got an aerial peek at the massive expansion effort under way for the Maneuver Center of Excellence and observed urban combat training on Sand Hill. Along the way, he toured the National Infantry Museum for the first time and re-enlisted five Soldiers — including two Purple Heart recipients — at the Follow Me Statue in front of the museum.

"It gives me great pleasure to re-enlist these Soldiers, and keep their families on the team," he said. "As an Infantryman, coming back to Fort Benning is like coming home. Every time I fly around the post, or drive around this post, there are great memories."

Casey discussed Army recruiting benchmarks, efforts to increase time between deployments and the impending unification of the Infantry and Armor centers at Fort Benning.

Last week, the Pentagon announced the Army and other service branches — along with their respective Guard and Reserve components — met or exceeded recruiting goals in fiscal 2009. The Army added 70,045 new Soldiers, or 108 percent of its targeted number of 65,000.

Counting the Army National Guard and Army Reserve, recruiters completed 125,000 new contracts overall while 32,000 Soldiers joined up via the delayed entry program, Casey said. The crop of active-duty recruits included the highest number of high school graduates — roughly 95 percent — in five years.

See Casey, A7

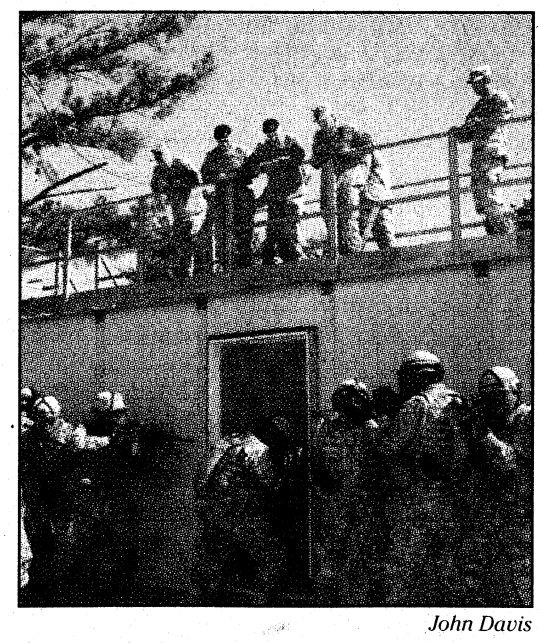

John Davis
Army Chief of Staff GEN George Casey Jr., center right, and MG Michael Ferriter, center left, Fort Benning's commanding general, watch a squad of Soldiers with C Company, 1st Battalion, 19th Infantry Regiment, 198th Infantry Brigade, practice entering a building during urban operations training Tuesday.

World's premier snipers converge on Fort Benning



Vince Little
SGT Nicholas Irving of 3rd Battalion, 75th Ranger Regiment, takes aim during the "Defensive Shoot" event Friday at Wagner Range.

Vince Little
THE BAYONET

One shot, one kill: It's the creed of every sniper.

More than 30 two-man teams from around the globe put that battle cry to the test — minus any lethality in this instance — on Fort Benning's ranges during the ninth annual U.S. Army International Sniper Competition, which began Oct. 15 and ended Thursday.

The field included duos from Ireland, Spain, Great Britain, the Air Force, Marine Corps and Army National Guard. SWAT teams from around the U.S. were represented, and there were state police tandems from Massachusetts and San Diego.

A wide range of skills was tested as competitors fired rifles and pistols at fixed and moving targets, from various distances and positions, both day and night. An aerial shoot was among the events and most required sharp communication between shooter and spotter.

All the scenarios are relevant to real-world missions and operations,

See Competitors, A7

OPINION

VARIOUS VOICES

How do you handle problems with your significant other?



We're involved in each other's lives. That helps. We talk about things before we act on it. I don't wait till the last minute to let him know about something. We go to church together. We do almost everything together on our off time. We pray about things. Prayer helps, and everything just falls into place.

— SFC Deidre Crowell
Warrior Transition Battalion

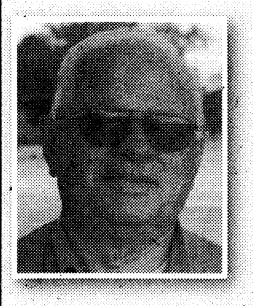

We work it out. I've been married 44 years — same woman. We have a very open and frank relationship. We know who's boss: both of us. We're able to sit down and discuss our priorities. We've had no real hard misunderstandings. It's because of love, patience, religion ... I guess actually when we married, we became one. The only separation was when I was in the service and I had to go overseas and she couldn't go. We're a close family.

— Robert Brooks
Maneuver Battle Lab



We just talk, then come to agreements, meet halfway, whatever the problem is, try to resolve it. If you're willing for the relationship to work, you're willing to work out the problem. Take a break. Think about what the problem is and discuss it afterward. (Yelling) just leads to anger.

— SGT Deanna Whitehead
988th Military Police Company



Pray. I believe God can do anything, and he told us to take all of our cares and concerns and give them to him. When we do that and believe, it always seems to work out. I'm quick to listen and slow to speak. It's something you have to learn over the years. When you start yelling that doesn't accomplish anything. Words are so powerful and so strong, and you can't take them back. If you just take your time and listen ... you'll be able to approach it in a different way, so you don't hurt that person's feelings.

— Rose Mullins
Directorate of Human Resources,
Fort Lewis, Wash.



When we have a disagreement, we typically just talk it out. I don't raise my voice. I don't argue. I like to call it debating. If you're going to start going into name calling, and you can't deal with it in a civil manner, then it's probably not a healthy relationship. Keep it civilized and treat your significant other as an adult who deserves respect.

— SPC Reid Grapes
2nd Battalion, 29th Infantry Regiment

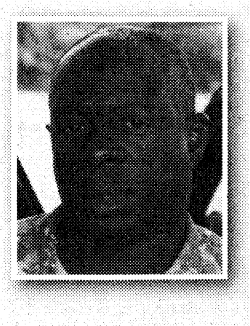

First, we just take a time out, give us time to work on it, and then we go back and talk. That gives us time, so we can sit down and think what the problem was. And if that doesn't work, we try to get up some counseling. If you want your marriage, that's what it takes. It takes two to make it work.

— SSG Randy Boley
Warrior Transition Battalion



I think the best thing is to talk it out and also give the person time to think it out. If you give them time, usually they can come to an agreement or a compromise. Time heals wounds. (Arguments about) not doing the dishes might take 10 minutes to cool down... not paying the light bill and having your lights cut off might take a couple days. Communication and time are definitely the answers.

— Officer Candidate Dominique Rollins
3rd Battalion, 11th Infantry Regiment

Cheryl Rodewig

Breast cancer awareness should last longer than 31 days

Michelle Gordon
MANEUVER CENTER OF EXCELLENCE
PUBLIC AFFAIRS OFFICE

I was in college when I met my best friend Becca. I was 18, and she was slightly older, but I didn't think much about it since college is filled with people of all ages and backgrounds. Becca was older because she put her college career on hold after she was diagnosed with breast cancer at 21-years-old.



Most people know breast cancer is one of the leading causes of death among women, second only to lung cancer, but it generally doesn't develop until later in life. Becca was in her 20s — she shouldn't have had to worry about it, especially since less than 7 percent of all breast cancer cases occur in women younger than 40, according to www.webmd.com.

The odds increase with age or if you have certain risk factors, such as smoking, obesity or a family history of cancer, but Becca had none of these. She was a normal, healthy, college girl, and then one day she discovered a lump in her left breast while conducting a self-exam.

So while her classmates were choosing majors and pledging sororities, Becca was making life-changing decisions about a mastectomy and chemotherapy. It wasn't fair, but no one says life is fair. We have to deal with the hand we're dealt, so that's what Becca did, and by the time I met her three years later, no one could tell she was a recovering cancer patient. She graduated at the top of her class and went on to earn a master's degree in psychology. She had beaten cancer.

Fast forward to 2007, nearly 10 years after Becca and I first met. I had just had my daughter and Becca was expecting her own baby girl within a few short months. We lived across the country from each other, but we still kept in touch. One night I was checking my e-mails when I noticed I had one from Becca. It was pretty short, but it basically said the cancer had returned.

After the initial shock I picked up the phone and called her without any regard for time zones, thankfully she was still up. She told me she had discovered a lump in her right breast, again with a self exam, and it was malignant. It wasn't aggressive, so she and her doctors agreed to postpone treatment since she was pregnant. Seven weeks later they induced labor and baby Grace was born perfectly healthy with no complications. Two days later Becca had her second mastectomy.

You never fully get the all-clear with breast cancer, but Becca likes to point out that she's been in remission for 14 years on the left and 2.5 years on the right. She's beaten the disease twice now and she hasn't slowed down. She works full time and is the mother of two precious kids.

However, had it not been for her rigorous attention to detail and knowing her body, her life might have been very different. In fact, even though she's had a double mastectomy, she continues to watch for signs with daily self-exams, yearly mammograms and bi-annual blood tests, bone scans and chest X-rays.

She's amazing, and I think I look at breast cancer a little different than most people because I'm able to put a face on the disease. Sure, I enjoy the month of October with all of the pink products for sale and I love the pink shoes, armbands and hats worn by the NFL players this year, but it's more than that. And it should be more than 31-days of awareness. So remember, just because October is nearly over and it's almost time for turkey, doesn't mean it's time to shift our focus to the next cause.

Breast cancer is a very real and very aggressive disease. It can strike anyone at anytime and the only way to beat it is with early detection. Once the symptoms start it's often too late, so make self-exams part of your daily routine and hopefully you can stop it before it starts.

Stop domestic violence now

Rebecca Welch
FAMILY ADVOCACY PROGRAM

Did you know every 15 seconds a woman is assaulted physically in her home? One in four women will experience domestic violence in her lifetime.



Children from violent homes believe violence is a reasonable alternative to solving problems. More than half become abusive adults. A large percentage of women and children living on the streets today are homeless because of domestic violence.

Questions come up time and time again, "Why do women stay in an abusive relationship? Why don't they just leave?"

The fact is many people who are abused by their intimate partner want the violence and abuse to end, but not the relationship. There is always concern over finances, children, losing transportation and negative responses from friends and family members, especially if they're not believed or taken seriously.

The victim is often judged as a bad mother, father or partner and worries about being a burden to family and friends by asking for help.

Under the best circumstances, it's not easy to end a relationship with an intimate partner. Think about it — love, family, memories and commitment are bonds that are hard to break. There may be cultural or religious beliefs that are barriers to ending a marriage.

Telling a victim that leaving is not always the safest or best option is a very hard thing to do. The victim must be made aware the threats and violence will most likely get worse, resulting in more harm to the victim, children, family, friends or pets. There is the risk of continued harassment, stalking, verbal and emotional attacks, especially if the abuser has court-ordered visitation.

There is the possibility of increased risks to children if the abuser has unsupervised or poorly supervised visitation. There are cases where children are kidnapped by the abuser, and we must not forget the impact on children as a result of "breaking up the family."

Domestic abuse affects everyone. You can make a difference by getting involved and helping prevent domestic abuse.

LETTER TO THE EDITOR

Vet wishes Godspeed to 3rd HBCT Soldiers

After the hugs and farewells with family and friends at Kelley Hill were finished, our 3rd Heavy Brigade Combat Team Soldiers once again loaded onto busses for the short trip to Lawson Army Airfield and to planes waiting to return them for the fourth time to Iraq.

Once they arrived at Freedom Hall they were met by a quiet but enthusiastic group of community supporters that were there to thank them and to ease their wait before they loaded onto the planes.

It was clear the Soldiers appreciated the donuts at 3 a.m., the coffee and cookies at dawn, and the bottled water, sodas, goodie bags, paperback books, Bibles, exercise bands, playing cards and snacks.

But what they really seemed to value was the genuine outpouring of support from friendly faces, wishing them well and thanking them for their sacrifice.

I want to recognize the following organizations that helped organize teams of volunteers that saw off every flight: Association of the United States Army, Red Cross, CB&T, United Service Organization and Operation Homefront. Once again, we can be proud of our Soldiers and proud of our community.

God Bless the 3rd HBCT and keep them safe!

— Steve Hesler
Cataula, Ga.

THE BAYONET

This newspaper is an authorized publication for members of the U.S. Army. Contents are not necessarily the official views of, or endorsed by, the U.S. government, Department of Defense, the Department of the Army, or the Maneuver Center of Excellence. It is published weekly using offset printing by the Public Affairs Office, 35 Ridgway Loop, Suite 381, Fort Benning, Ga., 31905. 706-545-4622, Circulation: 22,000. Everything advertised in this publication shall be made available for purchase, use or patronage without regard to race, color, religion, sex, national origin, age, marital status, physical handicap, political affiliation or any other non-merit factor of the purchaser, user or patron. If a violation or rejection of this equal opportunity policy by an advertiser is confirmed, the printer shall refuse to print advertising from that source until the violation is corrected. All editorial content of The Bayonet is prepared, edited, provided and approved by the Public Affairs Office of the U.S. Army Infantry Center.

The Bayonet is printed by The Columbus Ledger-Enquirer, 17 West 12th Street, Columbus, GA 31901, 706-324-5526, a private firm in no way connected with the Department of the Army, under exclusive written contract with Fort Benning. The Ledger-Enquirer is responsible for commercial advertising, delivery and subscriptions. The appearance of advertising in this publication, including inserts and supplements, does not constitute endorsement by the Department of the Army, or The Ledger-Enquirer of the firms, products or services advertised. The president and publisher of the Ledger-Enquirer is Valerie Canepa, 706- 571-8614.

MG Michael Ferriter
Commanding General, Publisher

Bob Purtiman
Chief, Public Affairs Office

Monica Manganaro
Garrison Public Affairs Officer

Jennifer Gunn
Command Information Officer
Jennifer.S.Gunn@us.army.mil
706-545-3367

Editor
Lori Egan
Lori.Egan@us.army.mil
706-545-4622

Assistant Editor/Team Leader
John W. Peeler
John.Peeler@thebayonet.com
706-545-3213

Staff Writers
Vince Little
Vince.Little@us.army.mil
706-545-4475

Kristin Molinaro
Kristin.Molinaro@us.army.mil
706-545-3272

Cheryl Rodewig
Cheryl.Rodewig@us.army.mil
Cheryl.Rodewig@thebayonet.com
706-545-3269

Rachel Jackson
Rachel.Watkins1@us.army.mil
Rachel.Watkins@thebayonet.com
706-545-9135

Tiffany Nabors
Tiffany.Nabors@thebayonet.com
706-545-2201

Ledger-Enquirer/Bayonet Staff
Bayonet General Manager
Jim Daugherty, 706-571-8538
jdaugherty@ledger-enquirer.com

Graphic Artists
Jillian Potter
Gary Hart
Nikki Broderick

Sales Department
Rekha Daswani, 706-576-6239
rdaswani@ledger-enquirer.com

Christopher West, 706-571-8592
cwest@ledger-enquirer.com

Amy Bergman, 706-320-4416
abergman@ledger-enquirer.com

TO ADVERTISE IN THE BAYONET, CALL 706-576-6239

Government official pays visit to WHINSEC

Lee A. Rials
WHINSEC

Dr. Paul N. Stockton, assistant secretary of Defense for Homeland Defense and Americas' Security Affairs visited the Western Hemisphere Institute for Security Cooperation Monday.


Stockton

WHINSEC is a Department of Defense education and training facility, assigned to the Combined Arms Center, U.S. Army Training and Doctrine Command. The institute offers 18 resident courses and eight mobile training team courses to military, law enforcement and civilian personnel of the Organization of American States. The Captains Career and Command and General Staff Officer Courses are the only yearlong course offered at the institute, and bring officers and their families from around the hemisphere, including the U.S. and Canada, to Fort Benning.

Stockton said the curriculum materials are "right on target, exactly what we need to work together to advance a shared sense of security requirements."

Stockton said the secretary of defense told him to focus on the upside of building good relations with regional nations.

"What WHINSEC does is so important to … my opportunity to serve the Secretary of Defense and President Obama … strengthening our relationships with our important security partners throughout the region," Stockton told a near-capacity audience in Pratt Hall filled with WHINSEC personnel and students in CGSOC.

Stockton, who was a senior research scholar at Stanford University's Center for International Security and Cooperation, took a copy of WHINSEC's analysis of Columbia's "False Positives" issue, relating to Columbia's measures to prevent its army from presenting innocent victims as terrorists.

Stockton's research at Stanford focused on how U.S. security institutions respond to changes in the threat (including the rise of terrorism), and on the interaction of Congress and the executive branch in restructuring national security budgets, policies and institutional arrangements.

BOSS earns gold level

Cheryl Rodewig
THE BAYONET

Members of Better Opportunities for Single Soldiers logged more than 3,000 hours of volunteer service this fiscal year, earning them gold in the Presidential Volunteer Service Award. To achieve the gold, organizations must log a minimum of 1,000 hours with each member contributing at least 25 hours.

"Gold says a lot about Fort Benning BOSS Soldiers," said CSM James Foreman, garrison command sergeant major and senior BOSS advisor. "In order for us to qualify for any type of award or to get any type of recognition, the Soldiers have to give of their time to come out and participate in all these volunteer events. And most of these events — I would say, 90 percent — are on a Friday or a Saturday."

Soldiers volunteer with a variety of organizations, including House of Heroes, Help the Hooch, Open Door Community House, the Special Olympics and the AFLAC Cancer Center in Atlanta.

Foreman said Soldier participation is what sets the Fort Benning BOSS program apart.

"When we send out a request for volunteers, we get volunteers. Sometimes we get so many we have to turn some away," he said. "This BOSS program is the best I've seen … and I've been to a lot of installations."

Community service is one of the three pillars, which include quality of life and recreation and leisure, of the BOSS program, said SGT Zkmain Sanchez, BOSS president.

"I think giving to the community creates a more well-rounded Soldier," she said. "It stimulates the hearts and minds of Soldiers to see they're needed beyond their duty on the battlefield. We have Soldiers who are from different parts of the world and no matter where they go, they have to be able to adjust in their environment, and community service is the perfect way to adjust."

In 28 years of service, Foreman said he has never seen a better combination of installation and community than the one here in the tricommunity.

"BOSS plays a big part in that," he said. "And that fosters a good relationship between the community downtown and the community on the installation."

Sanchez and Noelle Phillips, the Directorate of Family and Morale, Welfare and Recreation BOSS advisor, will receive a pin, certificate and letter signed by the president Friday at the Fort Benning quarterly recognition of excellence breakfast.

For more information about the BOSS program, call the installation BOSS office at 706-626-0242 or Sanchez at 706-604-7675. To volunteer and track hours, call Starla Desaussure, the Fort Benning volunteer coordinator, at 706-545-3016.

New dental program provides Soldiers off-post option

Tiffany Nabors
THE BAYONET

Although most active-duty Soldiers are required to have their dental care performed on post, a new option gives patients the choice to go to civilian practices, said Fort Benning DENTAC Commander COL Mark McDonald.

McDonald said the Active Duty Dental Program, which officially became effective Aug. 1, was designed to better meet the needs of Soldiers. Priority has been placed on deploying and redeploying, Warrior Transition and first-term Soldiers, which has left insufficient staff and clinic space for permanent party Soldiers, he said.

"We had to delay a lot of care," McDonald said, citing the recent mobilization of 3rd Heavy Brigade Combat Team. "We know we need additional resources to provide the care that's supposed to occur on Fort Benning."

All Soldiers receive initial examinations on post, and, based on their diagnosis, may be given the choice to go off post, McDonald said. Those who choose the latter option must sign an agreement that outlines their responsibilities and any restrictions. Soldiers are responsible for any work done outside the original DENTAC prescription.

"When we do this, there's no fee for the Soldier," McDonald said. "There's no co-payment by the Soldier. There's no benefit cap. Whatever we refer, that's what the Soldier is eligible to receive."

"It's an excellent program for active-duty Soldiers," said MSG Olivia Blount, Headquarters and Headquarters Company, U.S. Army Garrison. Blount used the program to have two crowns placed on her teeth at Willow Point Dental Art Center in north Columbus. "I got in right away. The service was excellent."

After she received the provider list, Blount said she chose the practice because it was close to her house. Convenience is another benefit of ADDP, McDonald said.

Since DENTAC uses United Concordia's current dependent provider list, active-duty Soldiers often make their decisions based on where their family already goes, which is how PFC Richard Nickles, Ranger Special Troops Battalion, 75th Ranger Regiment, chose his civilian dentist.

"They gave me a list of dentists and said 'pick one,'" Nickles said. "So I chose the one closest to my wife's orthodontist."

Like Blount, Nickles said there was minimal wait time.

"With the way the military is, I was surprised at how quickly I got in," he said. "It was a good experience."

The new program includes defined coverage for emergency procedures and an outlet to report negative experiences.

McDonald said the program helps accomplish the mission while allowing more Soldiers to be treated with the care they deserve.

Additional information on the program can be found at www.addp-ucci.com.

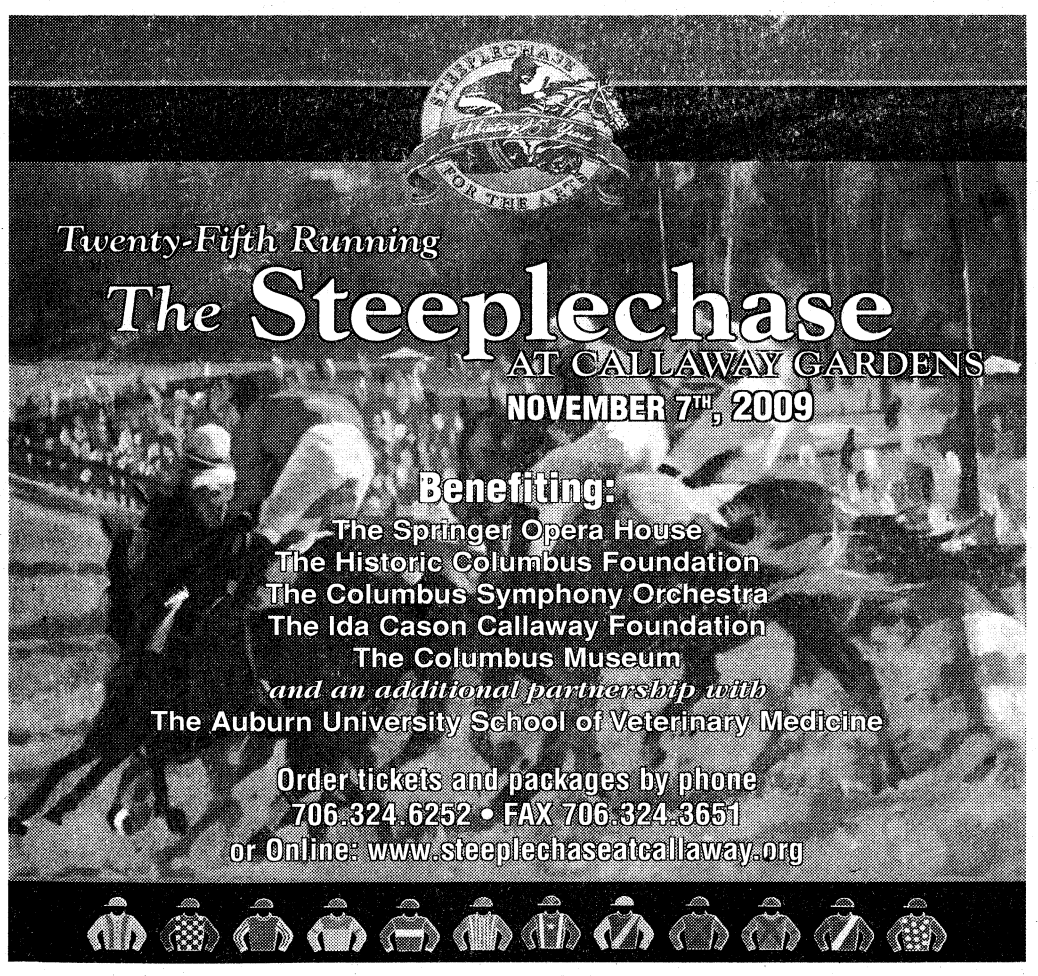

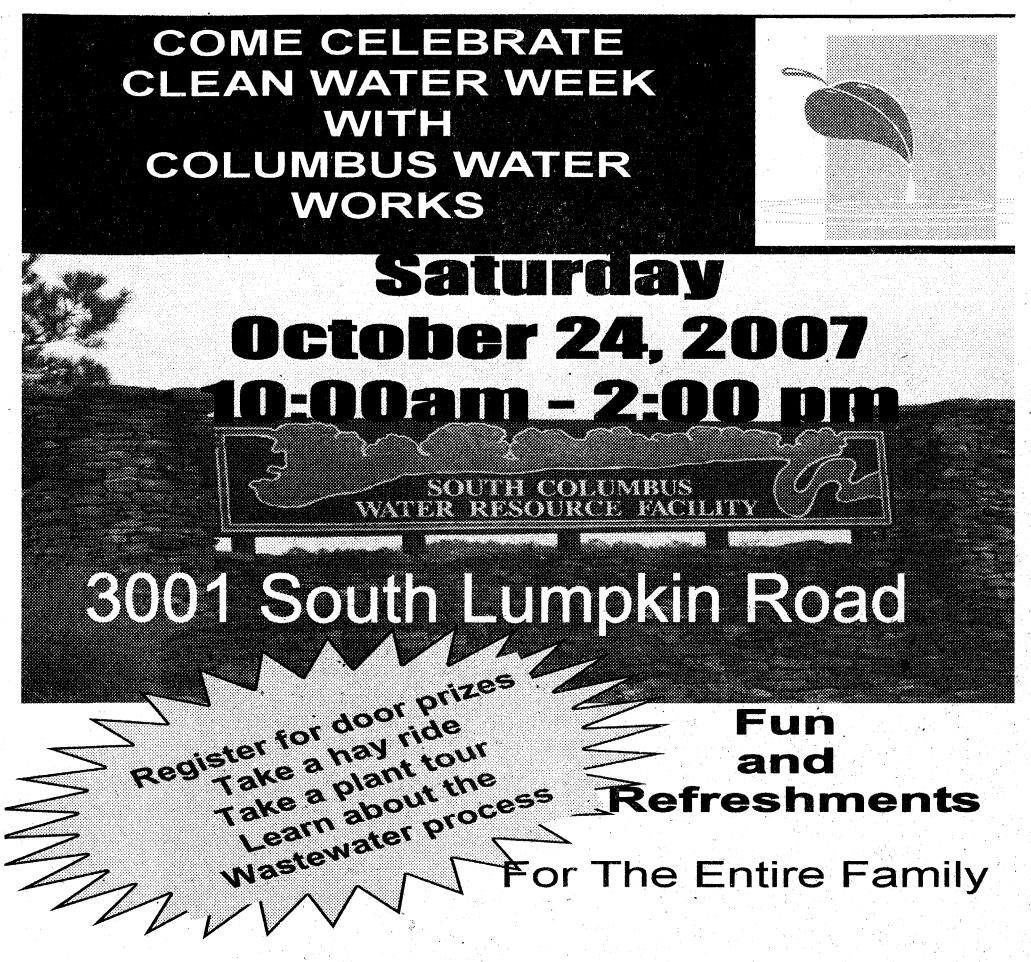

GIVE WHERE YOU LIVE

Did you know that 5,648 soldiers, civilian employees and family members received services last year from local agencies funded by United Way of the Chattahoochee Valley?

Designate your money to stay in the Fort Benning Region!

CFC #46792

Thanks for your support!

CFC

United Way
United Way of the Chattahoochee Valley

www.unitedwayofthecv.org

Sponsored by CB&T



Photos by Kristin Molinaro

A Soldier zips across the Screaming Eagle, a 2,400-foot-long cable across Snake Creek Gorge, Tuesday at Historic Banning Mills' high ropes challenge course in conjunction with the Warrior Adventure Quest program.

Soldiers conquer Screaming Eagle, challenge course

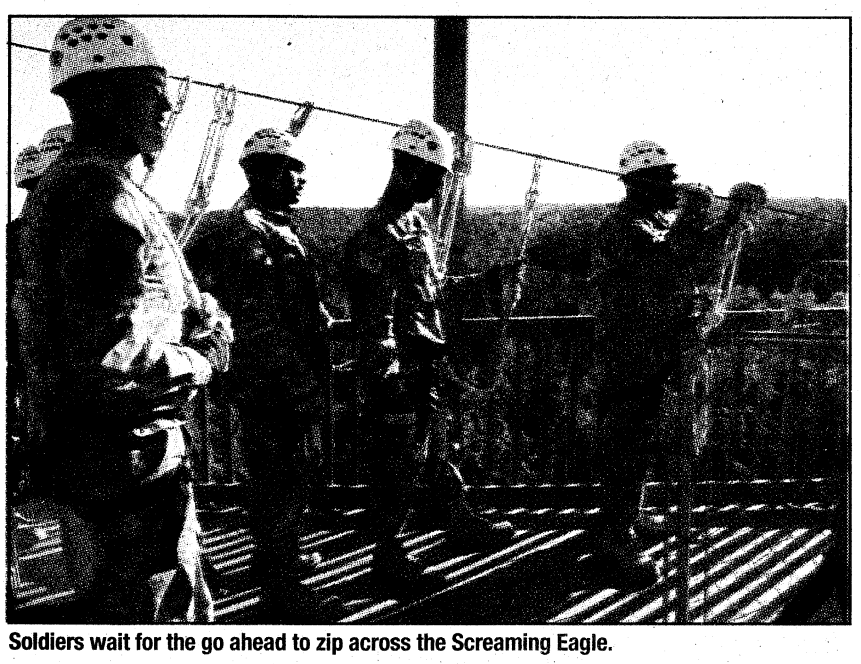

Soldiers wait for the go ahead to zip across the Screaming Eagle.



SGT Justin Leverett was all smiles when he completed his first zip line across the valley.



SSG Jake Dixon, a squad leader with 4th Platoon, 233rd Transportation Company, negotiates a rope bridge during the high ropes challenge course. "It was a breeze after I got going," said Dixon of the course, which included seven zip lines and more than 20 rope bridges.

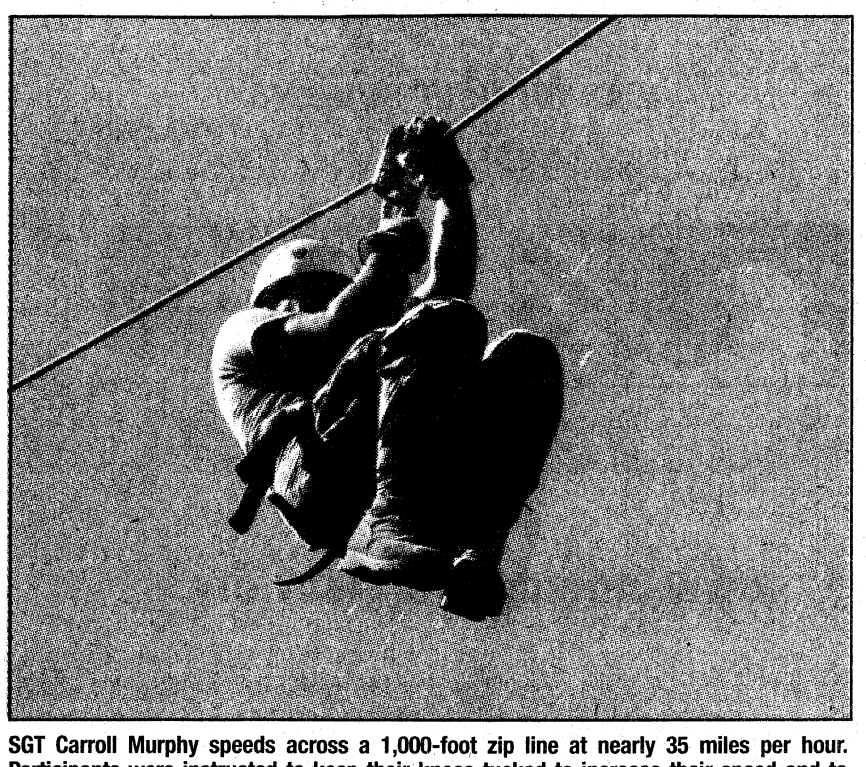

SGT Carroll Murphy speeds across a 1,000-foot zip line at nearly 35 miles per hour. Participants were instructed to keep their knees tucked to increase their speed and to keep one hand on the cable hook to steer straight in case they began to spin.

Kristin Molinaro
THE BAYONET

SPC David Ellis stood at the top of a 100-foot tower overlooking a tree-covered valley as his teammates coaxed him to make the jump. Ellis was harnessed to a 2,400-foot-long zip line that would carry him across the valley at speeds reaching 65 miles per hour. Called the Screaming Eagle, the jump is the longest and fastest at Historic Banning Mills' zip line course and aptly named for the shrieks it induces.

"It almost made me punk out," said Ellis, a truck driver with 4th Platoon, 233rd Transportation Company. "I'm afraid of heights. I was thinking of backing out but then I thought to myself 'it's a long walk back and I'm already strapped in.'"

He wasn't the only Soldier to consider backing out of the Screaming Eagle jump Tuesday.

Ellis was one of 22 Soldiers from 4th Platoon to participate in an extreme zip line course and rope challenge course Tuesday sponsored by Fort Benning's Warrior Adventure Quest program.

The 233rd Trans. Co. returned from a yearlong deployment to Iraq three months ago where they provided heavy equipment transportation in support of units from Camp Adder southeast of Baghdad all the way to Mosul.

They are the first Fort Benning unit to participate in the zip line activities offered by WAQ. The program, funded by the Directorate of Family and Morale, Welfare and Recreation, is geared toward recently redeployed Soldiers who are coping with the adjustment from a combat environment back to garrison life, said Darlene Hines, program manager for Outdoor Recreation, which is responsible for running the adventure program.

The program introduces Soldiers fresh from the war zone to high-adventure, adrenaline-boosting activities such as scuba diving, rock climbing, paintball, skiing, whitewater rafting and zip lining, at no cost to the Soldier.

The program is coupled with the Army's psychological resiliency building program, Battlemind, to enhance communication in the ranks. Battlemind is an opportunity for Soldiers to discuss how they recognized and responded to their fears and what they've learned about themselves.

The day started with icebreaker games before moving on to the low ropes challenge course, a series of teambuilding activities designed to foster communication, leadership, problem-solving and trust, said Lee Stuart, an internationally certified trainer for the challenge courses and zip lining.

"With each activity, we build up to the zip line course," said Stuart, a retired lieutenant colonel who began his Army career at Fort Benning when he was drafted during the Vietnam War. "I've been in their shoes. The extreme portion of the course is going to push them and they won't be the same person when they finish. They'll have more confidence in themselves."

The Soldiers learned to cross "islands" — platforms set six feet apart — using two boards, climb walls using their buddies for help and cross rope bridges set a few feet off the ground. After a lunch break, the troops dove into the high ropes challenge course — a series of seven zip lines and more than 20 rope bridges traversing several hundred acres overlooking the Snake Creek Gorge.

The four-hour course, dubbed one of the longest and highest canopy tours in the world by Historic Banning Mills staff, began at the top of a 60-foot observation tower with a 1,000-foot zip across Snake Creek. Along the course, Soldiers stayed primarily in treetop platforms nearly 20 feet off the ground as they crossed bridges and zip cables.

1LT Kimberly Ordonez, a platoon leader with the company, said the course taught her a lot about her Soldiers.

"I learned what some of their fears are," she said. "And how they act under pressure in certain situations."

SGT Justin Leverett, a truck driver in 4th platoon, said his fear of heights is not completely gone but he's confident he can overcome it after completing the day's challenges.

"The toughest part for me was crossing the narrow bridge over the water," he said. "There was a moment when I reached the middle of the bridge where I thought I was going to fall off. I had to man up and balance myself out."

Some Soldiers, like SGT Carroll Murphy, said the course gave them a chance to work out some problems related to the deployment.

"A lot of people in the platoon were having issues downrange," said Murphy, a truck driver for the platoon. "Coming here, you can see they've lightened up a little, come out of their shell and become joyful again instead of being serious all the time."

As for Ellis, after completing the Screaming Eagle he rated his performance on the course at 88.2 percent.

Where was the other 12.8 percent? "I lost it on that bridge over the water. The Screaming Eagle couldn't top how scary that bridge was."

Kristin.Molinaro@us.army.mil

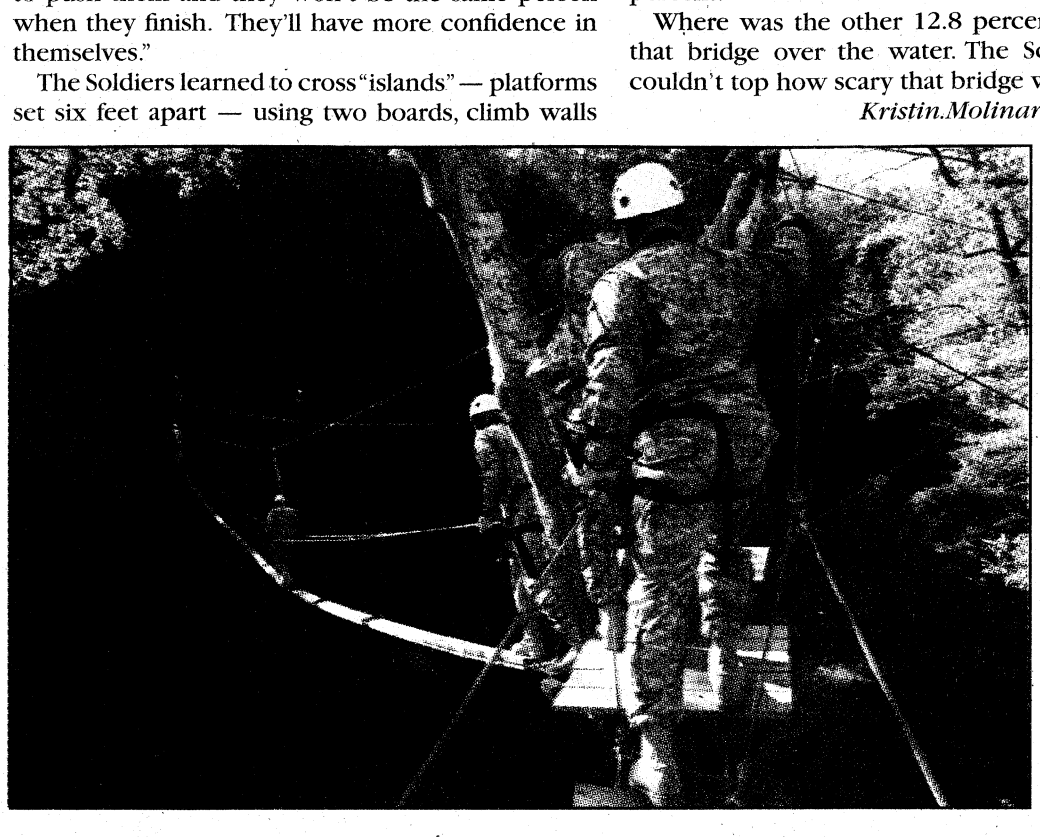

Soldiers approach a series of bridges crossing the Snake Creek Gorge. The first single plank bridge across the creek proved to be the most difficult for most Soldiers since it leans to the left as they get closer to the middle of it. "There was a part where I thought I was going to fall off," said SGT Justin Leverett.

Airborne!



Lori Egan

Afghan National Army SGM Faiz Wafa talks with MG Michael Ferriter, Fort Benning commanding general, and CSM Earl Rice, the post's senior NCO Monday, the first day of Wafa's Airborne training.



Kristin Molinaro

SSG Rommel Hurtado conducts a jump master personal inspection of a Soldier's combat load Oct. 14 in the final event of the Black Hat of the Year competition. Hurtado took the lead with a 94 percent score for accuracy during the JMPI and sealed his win.

Airborne names top 'Black Hat'

Kristin Molinaro
THE BAYONET

After a multiweek competition Sept. 24 through Oct. 14, the second time was the charm for Fort Benning's newest Black Hat of the Year, SSG Rommel Hurtado. Only one year removed from his self-described disappointing performance in last year's competition, Hurtado emerged the winner among seven Airborne cadre.

"I wasn't satisfied with my performance and wanted to redeem myself," said Hurtado, a jumpmaster instructor with Headquarters and Headquarters Company, 1st Battalion (Airborne), 507th Parachute Infantry Regiment. "So I volunteered to compete again. I didn't psych myself up so much this time — just focused on doing the best I could, and I ended up winning."

"Black Hat," a term used to identify a Soldier as an Airborne School instructor, refers to the black baseball caps worn by instructors.

"This is one of the most prestigious awards for a Black Hat," said SGM Michael Green, the senior NCO for 1st Bn., 507th PIR. "The top Black Hat is the standard-bearer for all of the Airborne instructors."

The Soldiers were evaluated and graded in areas of classroom instruction, written exams, physical fitness, oral recitation, the jump master personal inspection, rigging equipment, practical work in the aircraft and the mystery event — a board featuring master trainers from each branch of Airborne School and the sergeant major.

Hurtado came out on top with 949 points out of a possible 1,000. Hurtado trailed SSG Nicholas Kenrick, an instructor with B Company, going into the final day of competition and Hurtado took the lead with a 94 percent score for accuracy during the JMPI. Kenrick finished second with 909 points and SSG Daniel Lizanne, an instructor with A Company, finished third with 795 points.

"I was confident he would do well," said CPT Michael Rybacki, HHC commander, of Hurtado's win. "He's a true NCO dedicated to the mission at hand. It was an outright great performance and I wasn't surprised he won."

Hurtado said his level of experience and the support of peers were key in preparing for the competition.

"I had more experience this time around, I wasn't focusing on learning events," he said. "All of my peers were very supportive. Everybody pitched in and I appreciate the help they gave me."

Hurtado said winning the competition has humbled him.

"I've learned to be patient," he said. "Last year, I had a cocky attitude and thought it would be easy. I set myself up a little too high and ended up disappointing myself. Now I just think about doing the best I can."

Hurtado has served with the battalion for nearly two years. Prior to that, he was deployed four times in support of the Global War on Terrorism. Hurtado has served 10 years in the Army with assignments ranging from the 82nd Airborne Division at Fort Bragg, N.C., to the 1st Battalion, 75th Ranger Regiment at Hunter Army Airfield, Ga.

FAITH MIDDLE SCHOOL
PARENT-TEACHER CONFERENCES

Faith will be conducting Parent-Teacher Conferences Friday, Oct. 23. Parents may report to school from 7:30 AM to 3:PM to pick –up their students' 1st Quarter report cards and meet with their team of teachers in the gym or the cafeteria. Parent involvement is critical to students and their educational experience. One of the most important ways parents can be directly involved is to fully participate in parent conferences. Commanders are working with the school to ensure their personnel have flexibility in their schedules to allow parents to attend conferences during the duty day. Those needing to arrange a special date or time for their conference are encouraged to contact their child's teacher to make alternate plans.

There are three key elements in successful conferencing: communicating effectively; being a good listener: and hearing both teacher and parental concerns.

Keep Your Motor Running!
ALL BRANDS
Small Engine Service & Repair
"We'll keep you moving."
10% OFF with this ad (one repair per coupon)
• Scooter & ATV repair
• Pressure washers
• Lawn Mowers
• Gas & electric
Pick Up & Delivery Available
1266 Noland Drive • Columbus, GA • 706-565-6100

THE NEW FAT SHOT
• Fat Melt/Fat Shot $25
• B-12 Fat Burner $20
• B-12 Shots $15
• DR. supervised weight loss program $350
• DETOX - Colonics
Columbus Research & Wellness Institute Inc.
3645 Gentian Blvd Ste 3B • (706) 653-0419 • www.researchandwellness.com

LOCALLY OWNED. FRESH. WELL STOCKED. CONVENIENT. AFFORDABLE. JAMS. SAUCES. BREAD. MILK. EGGS
SENIOR CITIZENS GET A 5% DISCOUNT ON TUESDAYS
Over 27 years in business!
WE CARRY GROCERY ITEMS! BREAD, MILK, EGGS AND MORE!
MARVIN'S MARKET
7550 Veterans Parkway
706-660-0257
HOURS Tuesday thru Saturday 9-6
CLOSED Sunday & Monday

Apple Iphone 3G S 32GB $450
BlackBerry 9630 TOUR $350
Sidekick LX 3G 2009 ..... $200
Nokia N97 32GB $400
PlayStation 3 80GB $300
Samsung 54lcd TV $800
Brand New Canon 1DS Mark III Camera $1,000
(Buy 2 get 1 Free/Buy 5 get 2 Free)
Contact mobile_electronics@rocketmail.com For Purchase.

On behalf of the Fort Benning's Family and Morale, Welfare and Recreation Army NAF Contracting/Southeast Region Office is soliciting instructors for Youth Drama Classes
If you are interested in an opportunity to provide these services on a concession basis, please contact Phyllis Cook 270-798-6896.

OPTOMETRY CLINIC
IN THE PX
NOW SEEING TRICARE PATIENTS
Tricare covers a comprehensive exam every year!
• We sell contact lenses-you pay what we pay plus $5 •
SAME DAY SERVICE/OPEN 6 DAYS A WEEK
706-682-3938
OPTOMETRY CLINIC
Dr. Smitesh J. Patel
9220 Marne Rd, Ft. Benning, GA 31905
WALK-INS WELCOME

COMPLETE SKIN CARE FOR MEN & WOMEN
Advanced Dermatology Center
Thomas Steinberg, M.D.
Cosmetic and Surgical Dermatology to keep you looking your very best!
Military discount with ID
Please tour our exciting website at:
www.AdvancedDermatologyCenter.com
Call: 706.323.1000
3031 Williams Road. Columbus, Georgia 31909

A good day starts with a good night's sleep.
Guaranteed Best Prices
Sealy. Simmons. TEMPUR-PEDIC welcome to bed
THE SLEEP CENTER SUPERSTORES
"THE MATTRESS EXPERTS"
6575 Whittlesey Rd. (706) 243-3333 (Next to BMW)
Mattress and Clearance Center 2301 Airport Thruway (706) 243-3334 (Next to Stevie B's Pizza)

Casey: 'Army growth should increase dwell time'

Continued from A1

In the past year, about 300,000 Soldiers either re-enlisted or signed up in the Army or its two Reserve components, the general said.

"Retention continues to be through the roof," he said. "What you saw these Soldiers do here today, that happens all across the United States Army. I'm very pleased with our recruiting and retention."

Casey said the Army's growth should aid plans to boost so-called "dwell time" between downrange deployments. By the end of fiscal 2011, officials still want to follow up yearlong tours to Iraq and Afghanistan with 24 months back home for the active force and four years in the rear for Guard and Reserve troops.

On a helicopter tour, Casey received a progress report while reviewing the new housing construction and Base Realignment and Closure projects tied to the 2011 arrival of the Armor Center and School from Fort Knox, Ky.

"There are places that a year ago were just woods," he said. "It was very helpful for me to get past the PowerPoint slides and actually see the buildings growing out of the forest."

Casey said the Infantry-Armor merger fits into the Army doctrine that's been rewritten in the eight years since Sept. 11. Leaders want formations to "simultaneously apply offense, defense and stability" concepts, he said.

"We call that full-spectrum operations (and) all Army maneuver formations will operate like that," the general said. "And we have to do that across the spectrum, from conventional war all the way to peacetime operations. This will help us come together and it will be much better, because all of our maneuver forces are going to maneuver similarly, particularly in the kinds of operations that we're conducting in Iraq and Afghanistan."

During a visit with basic trainees earlier at an urban operations facility, Casey mingled with new Soldiers from C Company, 1st Battalion, 19th Infantry Regiment.

"You can't look these young men in the eye and not feel proud about our country," he said.

During Casey's stop at the $100 million National Infantry Museum and Soldier Center at Patriot Park, he got a look at "The Last 100 Yards," the museum's signature exhibit — which depicts lifelike scenes from eight wars.

"This is probably the most moving museum I've been in than any time in the last five years," he said. "It's a wonderful tribute to the Infantry."

As Rangers who served in World War II plan a reunion in Columbus this weekend, Casey said he's still stirred by the interaction of young and old Soldiers alike.

"We stand on the shoulders of our predecessors," he said. "What you see is, we're such a lucky country because generation after generation of American men and women believe so much in the values and ideals this country stands for that they've been willing to die for it, and that's what the Army is all about."

Vince.Little@us.army.mil

Competitors: Sharpen skills

Continued from A1

organizers said.

"Every one of these training events can be related to something in combat," said SFC Robert Roof, NCOIC of the U.S. Army Sniper School. "They face moving targets, unknown distances, a defensive shoot, moving at night, communicating on target in the dialogue shoot. If they don't have communication between the two, they're never going to hit their target."

Factors such as elevation and wind must be accounted for as snipers take aim at targets the size of a playing card from up 300 yards out in the "Dialogue Shoot."

"The spotter is telling the sniper what data to put on his scope," said MSG Mike Snyder, OIC of the Sniper School. "The sniper pulls the trigger, but the spotter is doing pretty much everything else. They have to work well together to score any points or hit their targets."

In the "Shootout" and "Know Your Limits" events, competitors can score more points if they hit a 19.5-inch mark from 1,000 meters.

SGT Nicholas Irving and SPC Ryan Flager from 3rd Battalion, 75th Ranger Regiment, just returned from separate deployments to Afghanistan and Iraq, respectively. They had three days to prepare for their first appearance in the competition.

"You have to be on your 'A' game," Flager said. "As soon as you screw up, the other team may be 50 points ahead.

"It's a job not everybody can do. You do a lot more math than you ever thought you'd do. There's a lot more thinking involved … We love this stuff, and this takes it to the next level."

Irving, who's made two deployments as a sniper, said shooters can't always see the targets and that's why spotters are so crucial. The competition will improve his precision, he said.

"Overseas, they rely on you to make the key shots," he said. "You can see more than anybody else."

The event also allows snipers to learn from each other and share different ideas.

"I was here two years ago and it's very difficult, very technical shooting," said Sgt. Uel Fisher of the Irish Defence Forces. "By coming here, we're picking up tips on procedures currently used in Iraq and Afghanistan."

His partner, Sgt. Tommy Campbell, agreed.

"It offers a way for us to train up our own snipers, while also learning the lessons for deploying overseas," he said.

SSGs Brandon House and Jeffrey Haskin of the Arkansas National Guard, both instructors at the Army National Guard Sniper School in Little Rock, were among several first-time competitors.

"Being in the schoolhouse, you don't get to train as much … The events are not difficult. It's just a matter of slowing down and knocking off the rust," Haskin said.

And staying on the same page, House said: "It takes good game planning. You've got to be able to talk to each other if you want to be successful here."

MCOE: Unifies Infantry, Armor

Continued from A1

Separately, they are formidable. Together, they will make a maneuver force unlike anything this world has ever seen."

The U.S. Army Infantry Center was formally shut down Thursday and its flag cased as Ferriter's deputy, COL Bryan Owens, supplanted him as the Infantry School commandant.

MG James Milano retains his title as commanding general of the U.S. Army Armor Center and Fort Knox, Ky. He presented the Armor School flag to COL Mike Wadsworth on behalf of COL David Teeples, the school's new commandant.

Fort Knox has been Armor's home since 1940. It'll be another 18 months before the Armor School's final elements pull out for Fort Benning.

"Do we have regrets leaving Fort Knox after seven decades? Absolutely," Milano said. "But we have orders and we're moving out with our heads held high … There's a ton of work to do, but we look forward to the challenges."

The MCOE transformation began in 2005 after the Base Realignment and Closure committee's decision to relocate the Armor Center and School from Fort Knox to Fort Benning. Under the reorganization, all Infantry and Armor second lieutenants, captains and noncommissioned officers will train at Fort Benning — along with 52 percent of all new Soldiers.

Ferriter said the Infantry and Armor relationship is "long and colorful" as the two have collaborated for decades. Now, they're aiming to reshape the Army by creating a more agile, adaptive, lethal and leaner force.

"Experience tells us we win wars when we adopt a partnership and a policy of coherent operations," he said. "Transforming Fort Benning to the (MCOE) postures our Army for success. A successful Army bodes well for freedom at home and around the world. Together, we will focus on our number one priority — training great American Soldiers. In that respect, it will be business as usual at Fort Benning."

Although Armor has consolidated with the Infantry Center and School, both branches will maintain their own identities.

Milano said Thursday's ceremony was a "critical event" in Army history that transcends Cavalry and Infantry lines.

"It's bigger than either of the individual branches, and what we do from this day forward will have far-reaching effects on the United States Army," he said.

Fourteen Soldiers and 29 civilians are assigned to the MCOE but those figures will climb to 450 and 1,200, respectively, in the next two years.

"You get a sense that around the Army, folks have not yet grasped how profound, or important, this is," said GEN Martin E. Dempsey, the U.S. Army Training and Doctrine Command's commanding general. "Physically, we can move flags around like we did today, but it's the teamwork and leadership who will manage this transition and reach its potential."

Dempsey said the Infantry-Armor unification at Fort Benning "makes perfect sense" in a global climate ripe with complex threats and challenges facing the United States.

"We'll find places where we can integrate our activities and find the best outcomes for the nation," he said.

During the next four years, the post is scheduled to complete $3.5 billion in construction, much of it aimed at developing Harmony Church to accommodate Armor and Cavalry Soldiers and hardware in 2011. The area also will be home to an Armed Forces Reserve and Equipment Concentration Site, scheduled for construction next year, as about 1,200 of equipment are relocated from Fort Gillem, Ga., under BRAC.

Building 4, formerly known as Infantry Hall, is being renovated and expanded to house MCOE headquarters at a future date. Construction on an Armor museum is expected to begin in two years.

Dempsey called Ferriter and Milano the "linchpins" for successfully bringing the entire package together.

"I'm very confident that in the next 18 months … these two great enthusiasts will lead the way," he said.

Fort Benning supports more than 120,000 Soldiers, family members, civilians and retirees on a daily basis. That number is forecast to grow by approximately 30,000 before 2011 as the move leads to about 11,000 new jobs on the installation for Soldiers, civilians and contractors, according to projections.

The post's financial impact on the tricommunity already exceeds $2 billion annually, and the MCOE startup ultimately will bring 4,200 new families to the area, with the largest influx taking place in March 2011.

789th EOD: To gather evidence

Continued from A1

do a lot more than disabling explosives."

Part of the unit's counter-IED mission is to gather intelligence on trends and analysis of IED-laden areas to help locate the manufacturers, financiers and suppliers, he said.

"That's how we save lives," he said. "We take that evidence and attack the IED network. It's been proven many times that when we take out a network IED emplacements drop from one a day to one a month."

The unit's last deployment to Iraq, from May 2007 to August 2008, was successful in disrupting IEDs and protecting troops.

"We disabled more than 900 bombs, IEDs and unexploded ordnance," said 1SG Adam Reyes, the unit's senior NCO. "Through the brigade's counter-insurgency operations, we were also able to identify key leaders in insurgency groups and take them down."

The brigade's greatest challenge may not be disabling bombs, but training Iraqis to do the same.

"This is not a typical mission," the first sergeant said. "We will be training Iraqi bomb disposal companies on how to handle devices and what could get them hurt. Language and culture barriers may be the hardest things for us to overcome initially."

McCullough said more than 60 percent of the unit is made up of combat veterans from the unit's previous deployment with 3rd HBCT.

The Soldiers are expected to return in October 2010.

ROBERT S. POYDASHEFF
COL United States Army (ret.)
Attorney at Law
former Staff Judge Advocate
Specializing in Military & Administrative Law
944 2nd Avenue
Columbus, Georgia 31901
Phone: 706-317-3224

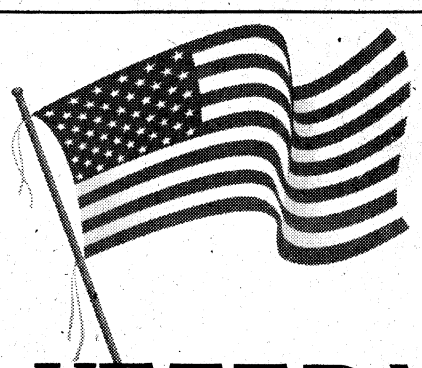
VETERAN PACKAGE AVAILABLE
Complete Funeral Services with Metal Casket
VANCE-BROOKS
Funeral Home
Columbus, Georgia
For More Information Call 706.323.8152


1648 Manchester Exp.
706-322-0561
NORTHSIDE PAWN & JEWELRY
Serving Columbus & Phenix City For 30 Years
◆ Confidential Cash Loans up to $25,000
◆ Hunting Equipment Headquarters
◆ Over 1500 Firearms in Stock
◆ Top Prices on Gold
We Buy Anything of Value!
Monday-Friday: 9-6 & Saturday: 9-5
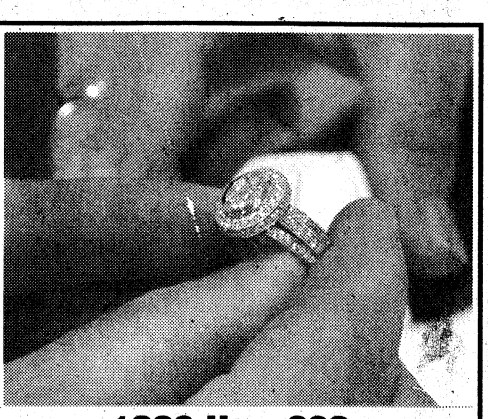
1029 Hwy 280
334-448-3120

8 BRANDS 180 MODELS 1 LOCATION

Plus over 200 pre-owned to choose from

TOYOTA · SCION · PONTIAC · BUICK · SUZUKI · JAY AUTO MALL · GMC · mazda · SATURN · JAY MAXX

"Whoever said money can't BUY HAPPINESS simply didn't know WHERE TO GO SHOPPING"

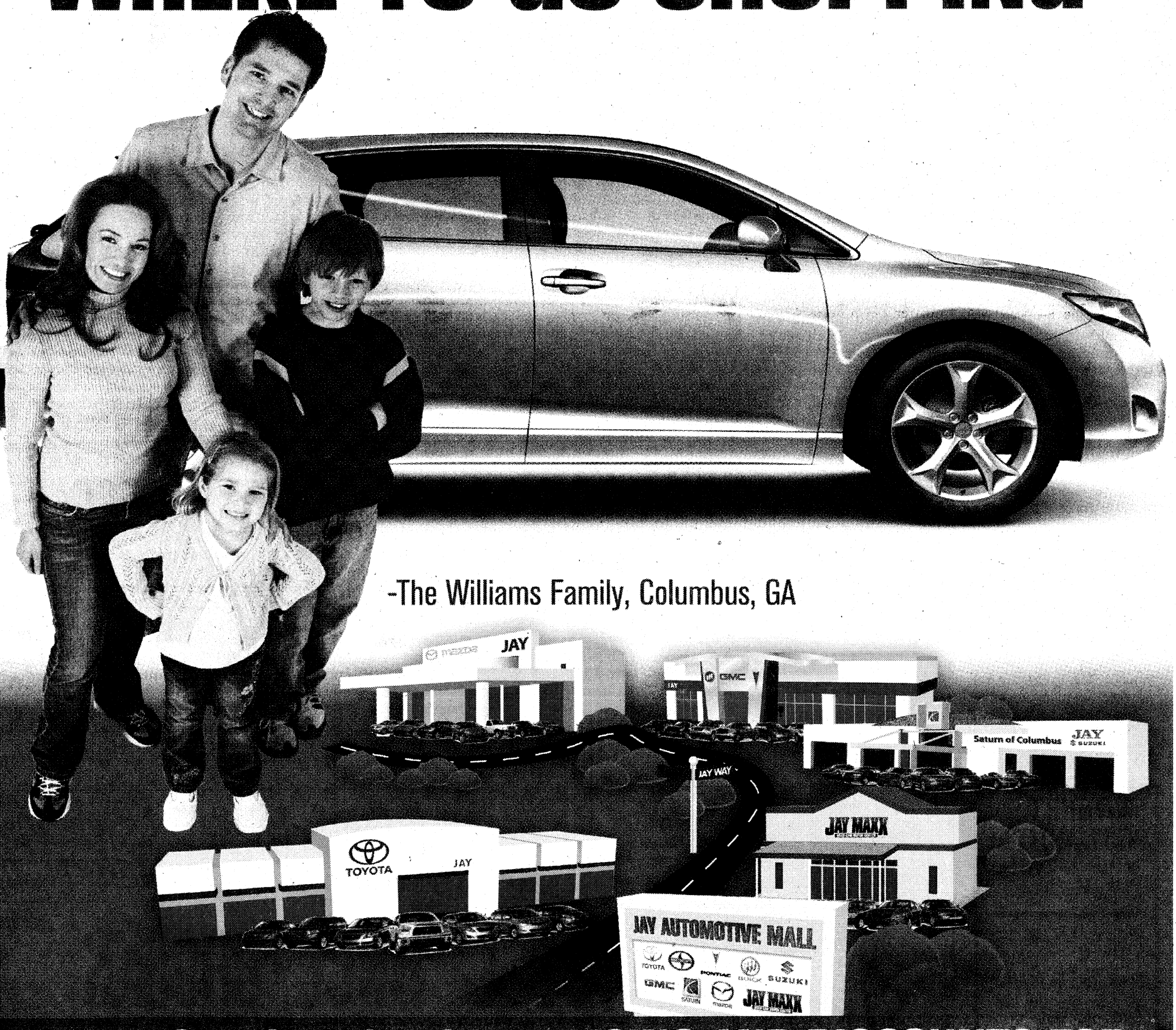

-The Williams Family, Columbus, GA

ASK ABOUT OUR SPECIAL PRICING AND DISCOUNTS FOR ACTIVE DUTY MILITARY AND RESERVISTS.

JAY AUTO MALL

1661 WHITTLESEY ROAD · COLUMBUS

800-501-0554

www.JayAutomall.com

THE BAYONET
OCTOBER 23, 2009

SPORTS & FITNESS

Benning Heat wins B4

WWW.THEBAYONET.COM

BENCH NOTES



ERIN A. NASH

UConn tragedy

Jasper Howard, starting cornerback for the UConn Huskies and also an expectant father, was stabbed to death early Sunday after an on-campus dance. The state medical examiner's office has ruled the death a homicide.

Brian Parker, a sophomore wide receiver, was also stabbed and released from the hospital.

Two of Howard's teammates tried to help him after the incident, and are so shaken up they will likely not play on Saturday at West Virginia.

LeBron speaks

LeBron James said his cancer scare was "nerve-racking" earlier this year while awaiting biopsy results for a growth found in the right side of his jaw.

The growth came back as benign, but James had surgery to have it removed this summer.

Zorn done calling plays

Washington Redskins coach Jim Zorn stepped down from play-calling duties after it was "strongly suggested" he do so Monday. The Redskins, who have a 2-4 record, have not scored a touchdown in two of their home games. Zorn said the move could hurt team chemistry.

Sherman Lewis, who was previously calling Bingo games, takes over calling offensive plays for Zorn. Lewis was an NFL assistant for 22 years.

JJ wins at Lowe's

Jimmie Johnson won his third of five Chase races at Lowe's Motor Speedway Saturday. Johnson has a commanding 90-point lead over Mark Martin, his Hendrick Motorsports teammate.

Johnson is well on his way to a NASCAR-record fourth straight championship.

This week's race is at Martinsville Speedway. Coverage begins at 1:30 p.m. Sunday on ABC.

Florida tops BCS standings

In the first BCS standings of the college football season, the Florida Gators garnered the top spot, followed by Alabama at second and Texas in third. Boise State is a respectable fourth, and Cincinnati is in the fifth position.

Poll points are used in the BCS formula, not rankings.

Birds of a feather?

The Oakland Raiders got a little help Sunday on special teams against the Philadelphia Eagles from a pigeon that decided to fly downfield with the Raiders on kickoff coverage.

Commentators covering the game noted the pigeon maintained his lane and kept outside containment, proving birds of a feather don't always flock together. I guess pigeons and Eagles don't get along so well. You can catch the video of the special teams bird at www.nfl.com by seaching the keyword "pigeon."

CRC wins flag football championship

Rachel Jackson
THE BAYONET

After playing three rounds in the winners bracket of the Commander's Cup flag football tournament, CRC fell to the losers bracket losing to the Jungle Cats 4-0 — but it wouldn't be the last time CRC would see the Jungle Cats.

After defeating the Goonz of 598th Maintenance Company in the losers bracket semifinals Tuesday, CRC faced a familiar foe in the championship — the Jungle Cats of 11th Engineer Battalion.

CRC was crowned as the best team in intramural flag football after winning two games against the Jungle Cats Tuesday in the double-elimination tournament at Essebagger Field.

"I have been waiting to get this trophy all season," said CRC's Jarrid Robertson. "We were a little tired after playing 598th and then playing two straight games, but we pulled together and made it happen."

In the first game, the defense prevailed and both teams remained scoreless at the half. In the final 1:50 of the game, CRC quarterback Luke Page threw a 35-yard touchdown pass to Robertson to clinch the first game, 6-0.

The second championship game mirrored the first game, with neither team scoring in the first half. Late in the second half, Page threw a 9-yard touchdown pass to Michael Fanning for the score and a 6-0 win.

"We played hard," CRC

See **CRC**, B2

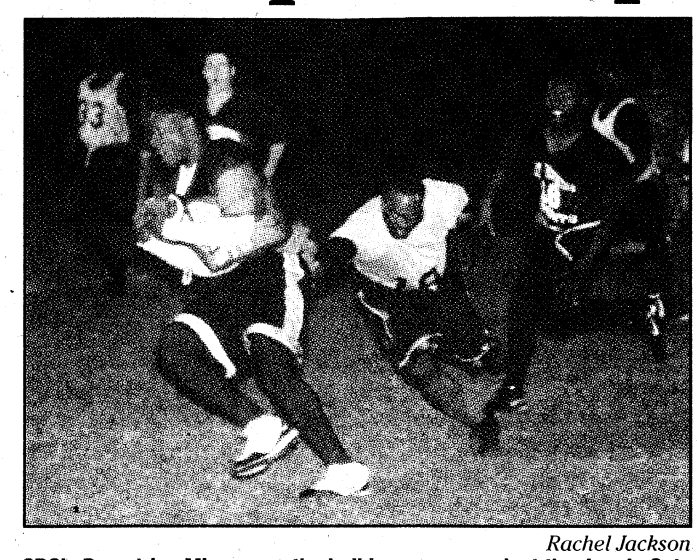

Rachel Jackson
CRC's Demetrius Minor runs the ball in a game against the Jungle Cats of 11th Engineer Battalion Tuesday at Essebagger Field.

Tigers pummel Raiders 41-0

Rachel Jackson
THE BAYONET

The Carver High School Tigers defeated Region 2-AAA rival Shaw High School Raiders 41-0 in the Tigers' homecoming game Friday at A.J. McClung Memorial Stadium.

Isaiah Crowell scored on the Tigers' first possession and added another touchdown in the first quarter. The Tigers led 13-0 at the half.

Carver's Jabriel Decker added to the lead with a safety and with 11:23 remaining in the fourth quarter, Devin Burns scored on a 20-yard touchdown run. Kris Carson, Byron Key and Burns all added touchdowns in the final 10 minutes of the game to complete the Tigers 41-0 rout.

"The team did what they were supposed to do," Tigers coach Dell McGee said. "They played hard and cut down on some turnovers. They dominated the game. I thought we did a really good job defensively and the offense did a good job, but we were a little sloppy in the first half."

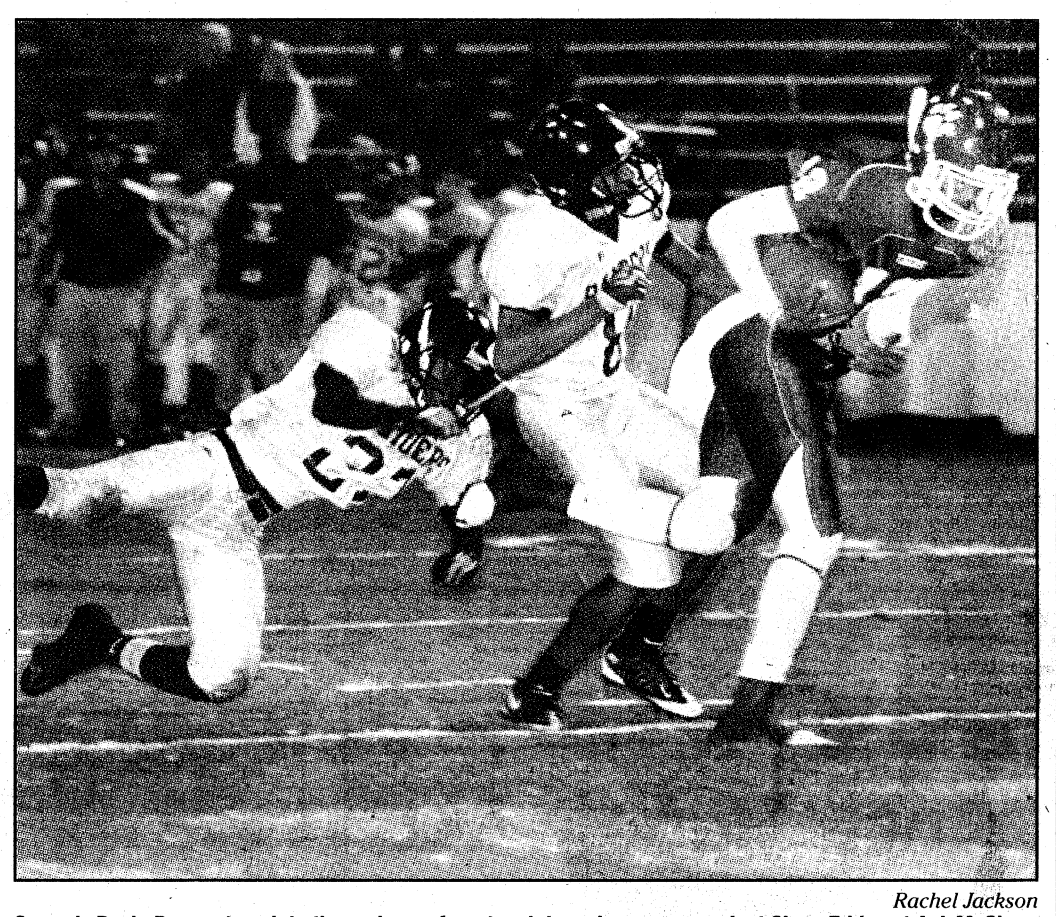

Rachel Jackson
Carver's Devin Burns steps into the end zone for a touchdown in a game against Shaw Friday at A.J. McClung Memorial Stadium. The Tigers defeated the Raiders, 41-0.

Maintaining the intensity and momentum is what helped the Tigers win, Burns said.

"We started off kind of slow, but once we got our rhythm, we got going," said

See **Tigers**, B5

WTC wins division in Army Ten-Miler

Rachel Jackson
THE BAYONET

The Army National Guard Warrior Training Center competed against 13 teams in the Guard Men's division at the Army Ten-Miler and brought back a first-place trophy Oct. 4.

WTC took first with a time of 4 hours, 24 minutes and five seconds with a 13:00.19 lead over the second-place team, National Guard Bureau. Scores were determined by combining each team's top four individual scores.

"I'm proud of the team," said MAJ Jamison Kirby, WTC coach. "Everyone on the team trained hard for the race. We have been training since June. I developed a training program that is

See **WTC**, B2

WEEK 8 FORT BENNING PICK 12

	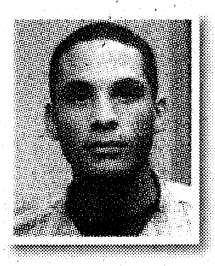 ROBERT PATTERSON *Marine LNO* *6-6* *57-27*	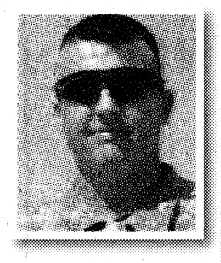 STEPHEN MAGENNIS *Task Force Yukon* *7-5* *56-28*	 CARL PIGNATO *TCM SBCT* *6-6* *55-29*	 DON SANDO *CDID* *6-6* *53-31*	 MICHELLE GORDON *Public Affairs* *6-6* *50-34*	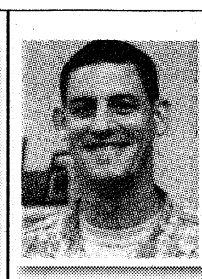 MIKE TREGLE *OSJA* *7-5* *50-34*
Florida State at North Carolina	North Carolina	North Carolina	Florida State	Florida State	Florida State	Florida State
Rutgers at Army	Rutgers	Rutgers	Rutgers	Army	Rutgers	Rutgers
Penn State at Michigan	Penn State	Michigan	Penn State	Penn State	Michigan	Penn State
Tennessee at Alabama	Alabama	Alabama	Alabama	Alabama	Alabama	Alabama
Oregon at Washington	Oregon	Oregon	Oregon	Oregon	Washington	Oregon
TCU at BYU	TCU	BYU	BYU	TCU	TCU	TCU
Green Bay at Cleveland	Green Bay	Green Bay	Green Bay	Green Bay	Green Bay	Green Bay
Minnesota at Pittsburgh	Minnesota	Pittsburgh	Minnesota	Pittsburgh	Pittsburgh	Pittsburgh
Chicago at Cincinnati	Cincinnati	Chicago	Cincinnati	Chicago	Cincinnati	Cincinnati
Atlanta at Dallas	Atlanta	Atlanta	Atlanta	Dallas	Dallas	Atlanta
New Orleans at Miami	New Orleans	Miami	New Orleans	New Orleans	New Orleans	New Orleans
Philadelphia at Washington	Philadelphia	Philadelphia	Philadelphia	Philadelphia	Philadelphia	Philadelphia

CRC: Ends season

Continued from B1

coach Demetrius Minor said. "It was tough playing three games in a row, but we did it. Adrenaline is what kept us going. Your adrenaline kicks in and all you want to do is go out there and play ball."

In between games, Minor said he talked to the team about staying focused and keeping the intensity up.

"We knew it was going to be a defensive battle," Minor said. "The 11th Engineer Battalion is the only team we lost to all season. We worked on containing them and kept the clock running. There was so much good competition this season so it feels good to come out on top."

"Both defenses were strong but ours was a little bit better than theirs," Robertson said.

The championship was the end of the intramural flag football season.

rachel.watkins@thebayonet.com

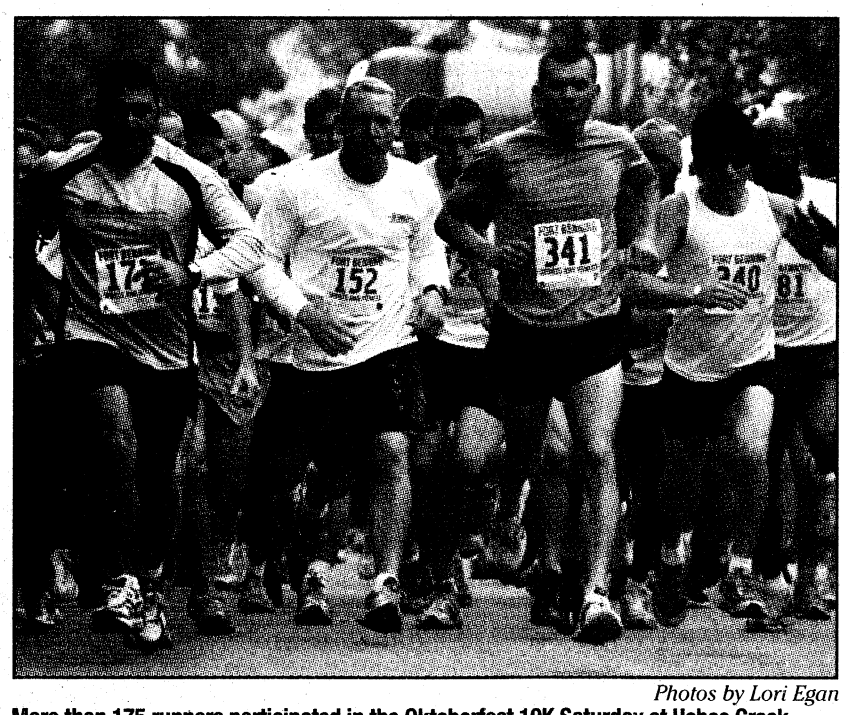

Photos by Lori Egan

More than 175 runners participated in the Oktoberfest 10K Saturday at Uchee Creek.

Volksmarching?

Lori Egan
THE BAYONET

More than 175 runners laced up their sneakers to participate in the annual Oktoberfest 10K Saturday, including the Mittenwald Yodelers, Josef Schandel and Christoph Kriner, who came from the Bavarian alpine village to Uchee Creek to perform folksongs in the fest tent. This is the first time the Bavarians performed at the Oktoberfest, which celebrated its sixth year at Uchee Creek.



2LT Derek Taylor, a student in the Basic Officer Leader Course II, took first place in the men's division Saturday at the 10K Cross-Country Challenge at Oktoberfest. More than 150 runners preregistered for the race that took people on a 6.2-mile course through the woods at Uchee Creek. Race officials told the runners to be on the lookout for deer, snakes and Fred Woods, a fixture in Fort Benning sports for the last gazillion years.

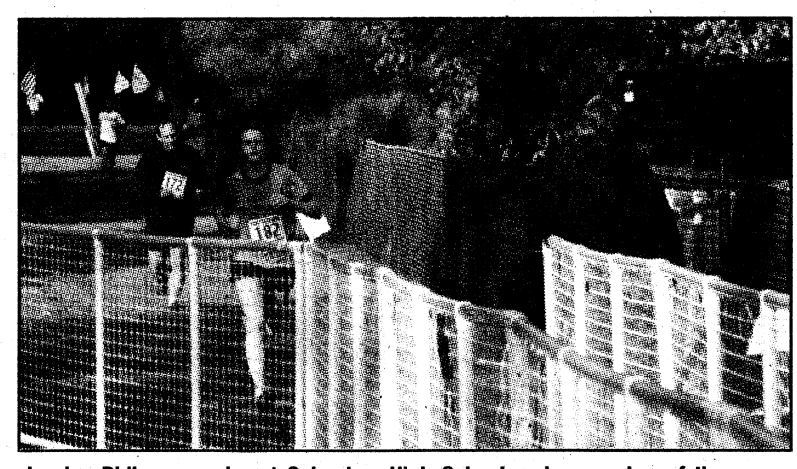

Jessica Ridley, a senior at Columbus High School and a member of the cross-country team, takes first place in the women's division of the Oktoberfest 10K. This is the third year she's run the event with her father, LTC Mark Ridley, professor of military science at Columbus State University.

WTC: Overcomes 13 teams to capture first place

Continued from B1

focused on building endurance."

This is Kirby's seventh year running in the Army Ten-Miler and second year running for WTC. Kirby came in second place on the team with 1:07.14.

"I have ran faster in previous years, but I am pretty happy with my time," he said.

Kirby said the Army Ten-Miler is one of the biggest races of the year. A total of 30,000 runners participated in the event.

"There was some tough competition and people from all over the world and every branch of service was there," he said.

WTC's 1LT Ryan Pearse competed in his first Ten-Miler, but he made the most of it, taking first place on his team with 60:00.19.

"I set a goal of 62 minutes. It was a time I knew I could run," he said. "I told myself if I had a good day I could make 60 minutes and if I had a bad day I could run it in 62 minutes. I was hitting six-minute miles all the way through and I was happy with that. I'm not too happy about the 22 seconds though."

Pearse said the course was flat for the most part, except for the first and last two miles. He said the first and last two miles of the course were the most challenging because they were hilly and there were no fans at that point in the race cheering runners on.

"I took it one mile at a time," he said. "And before I knew it, I was at eight miles and I thought I might as well gut it out. That's when your legs start to fatigue and your side aches. The guys next to you are passing you and you pass them and you are all just kind of struggling because you know the finish line isn't far away. Before I knew it … I was done."

Pearse said he was surprised his team placed first.

"When I found out we took first place in the team win, I said 'we won?'" he said.

Pearse said after talking to the National Guard Bureau team the day before, the team and their coach told him their times, Pearse was pretty sure the National Guard Bureau would place first.

"Even though I thought they would get first, I told myself I would run as fast as I could," he said.

SFC Scott Redovian said the scenery and camaraderie of the Ten-Miler added to the competition experience.

"Everyone is competing against each other but they all want to see everyone cross the finish line and do well," he said.

Redovian said the win was a long time coming.

"Our goal this year was to get first place," he said. "Hopefully, we can defend the title next year and get another trophy."

NAPPI
Truck & Auto Repair LLC
BUS * RV * VAN * TRAILER
MEDIUM & HEAVY DUTY TRUCKS
GSA APPROVED VENDOR
FLEET SPECIALIST
A/C * ENGINE REPAIR * WELDING
TRANSMISSIONS * PM
1438 Jacqueline Dr
Columbus, Ga. 31907
706-561-2232

Mr. Transmission™
The Professionals
Ask About Our Free Towing and Prompt & Dependable Service
FREE ESTIMATE
MILITARY DISCOUNTS
FREE DIAGNOSTIC
BBB Member
BEST WARRANTY IN THE INDUSTRY
Se Habla Español (We Speak Spanish)
Financing Available (WAC)
Student & Senior Discounts
We Honor All Competitor Coupons
We Honor Most Extended Service Contracts
(706) 507- 4045
1801 Manchester Exp.
Columbus, Ga. 31904
(Between Veterans & I-85 Across from Ryans)
Veterans Pkwy. Hamilton Rd. Golden Corral I-85 Exit 5 Manchester Expressway Ryans
Check Engine Light Is On? Call Us!
TRANSMISSION TUNE-UP $39.95 (Most Cars)
• Change Transmission Fluid • Clean Screens (if possible) • Road Test • Remove Pan • Adjust Bands (if possible) • Replace Pan Gasket • Replaceable Filters Extra
Not Valid With Other Offers • With This Coupon Expires 10/31/09
FREE DIAGNOSTIC CHECK
• Road Test • Lift Inspection • Electronic Scan
$69.95 VALUE (Most Cars)
Not Valid With Other Offers • With This Coupon Expires 10/31/09
TRANSMISSION REBUILD $150.00 OFF
Any Major Automatic Transmission Repairs
Must Present Coupon At Time Of Purchase.
Not Valid With Other Offers • One Per Customer Please With This Coupon • Expires 10/31/09

ONLINE EDUCATION AT ITS BEST
Up-front tuition assistance through GoArmyEd

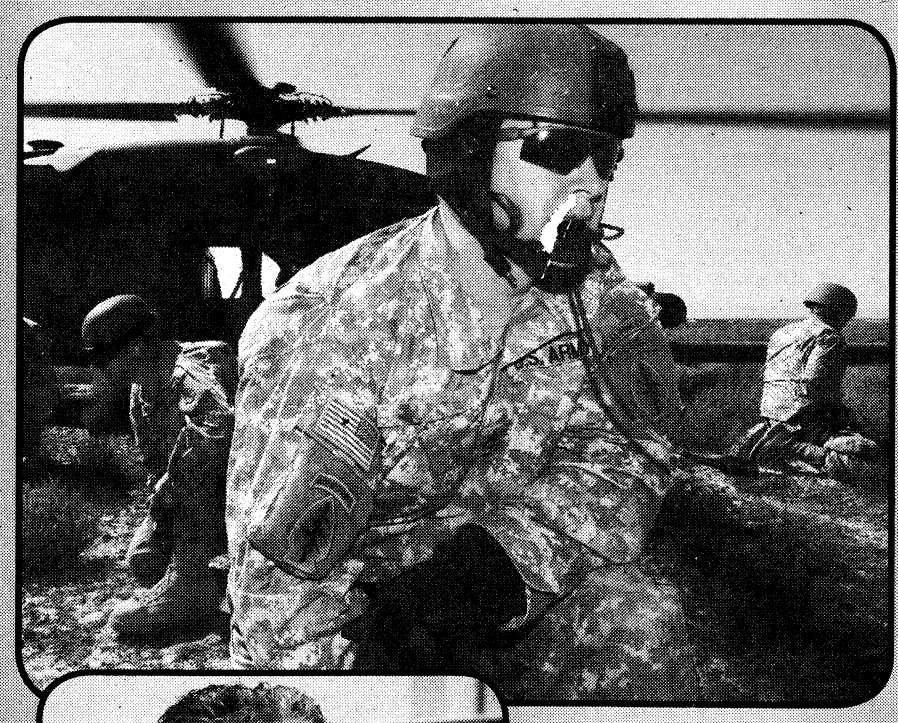

• Top 10 Best Online University and Military Friendly College
• Military tuition assistance rates and book program for undergraduate degrees
• 20% Scholarship for Graduate Degrees
• Scholarships for Active, Guard, Reserve, Veterans and Family
• 100% online and monthly starts
• Servicemember Opportunity College and Army ConAP partner
• JIU Military Spouse Education Program—utilize your Career Advancement Account
MAP MILITARY ADVANCEMENT PROGRAM
CALL AN ADMISSIONS COUNSELOR TODAY
JONES INTERNATIONAL UNIVERSITY®
866.427.1311 • www.jiumilitary.com
Photos courtesy of Department of Defense



This week's race: Martinsville

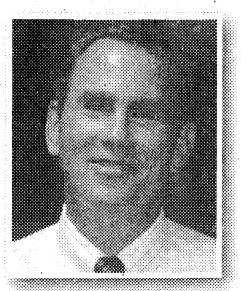

DON SANDO
CDID
Last week's driver: Jimmie Johnson
Points: 195
This week's driver: Jimmie Johnson
Season points: 5,883

CSM BRUCE ACKER
MCRC2
Last week's driver: Jimmie Johnson
Points: 195
This week's driver: Jeff Gordon
Season points: 5,829





LORI EGAN
Bayonet editor
Last week's driver: Jimmie Johnson
Points: 195
This week's driver: Jeff Gordon
Season points: 5,811

ERIN A. NASH
Bayonet correspondent
Last week's driver: Jimmie Johnson
Points: 195
This week's driver: Jimmie Johnson
Season points: 5,793





CARL PIGNATO
TCM SBCT
Last week's driver: Mark Martin
Points: 112
This week's driver: Mark Martin
Season points: 5,788

CPT GORDON GUILLOT
1st Bn., 10th FA
Last week's driver: Mark Martin
Points: 112
This week's driver: Jeff Gordon
Season points: 5,745



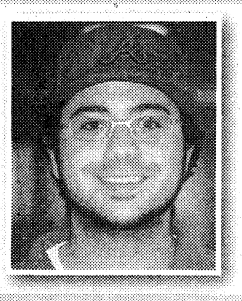

JEREMY HAICK
DOIM
Last week's driver: Mark Martin
Points: 112
This week's driver: Mark Martin
Season points: 5,714

SFC BRANDON BARNETT
TCM SBCT
Last week's driver: Jeff Gordon
Points: 160
This week's driver: Jimmie Johnson
Season points: 5,710



Lady Panthers title hopes end with loss

John W. Peeler
THE BAYONET

The quest for a state AA/A volleyball title ended Saturday in Cusseta, Ga., for the Chattahoochee County High School Lady Panthers (Area 1-AA/A) after losing three straight sets to North Cobb Christian School (Area 5-AA/A) in the Georgia High School Association's state tournament.

As the No. 1 seed from Area 1, the Lady Panthers entered the best three-out-of-five set match against the Area 5 No. 4 seed Lady Eagles with the home-court advantage, and although the Lady Panthers kept it close, the Lady Eagles advanced to the next round with 25-23, 25-20 and 25-20 victories.

In set one, the Lady Eagles and Lady Panthers exchanged points early with neither team gaining more than a two-point lead. Midway through the game the Lady Eagles took a 19-13 lead, but the Lady Panthers battled back to get to within one point at 24-23 before the Lady Eagles put the game away, 25-23.

The Lady Panthers jumped out to a quick lead in set two but the Lady Eagles came back to tie the score at 4-4 before running off five consecutive points to lead 9-4. The Lady Panthers trailed the rest of the game ultimately losing, 25-20.

In the third and deciding set, the Lady Panthers led during the early going but with the game tied 7-7, the Lady Eagles scored four consecutive points to lead 11-7 and led the remainder of the set winning, 25-20.

Although the Lady Panthers exited after the first round of the playoffs, head coach Dorothea Bolen said she couldn't be more proud of the way the team played.

"We played a team that had some pretty good talent," she said. "But, we hung with them all three games. In our area we just don't get to play teams that hit like they do."

Bolen said one of the keys to the outcome of the game was the Lady Eagles ability to substitute players and keep the team fresh.

"We only have six players and one on the bench and that's it," she said. "They have several subs and I play my same girls all three games and they get tired."

Assistant coach Beverly Riley said that while the loss was tough, she looks forward to next year.

"We could have played better, and just didn't move our feet well," she said. "It was tough, but we just have to take it and move on."

Riley said the team will lose four seniors from this year's team and will have two players returning next year.

With the loss, the Lady Panthers concluded their season as the Area 1-AA/A champions with a 22-2 overall record and 15-1 in Area 1. The Lady Eagles advanced to the second round of the GHSA state tournament where they lost to Holy Innocents 25-15, 25-13 and 25-14 and finishing the season 19-22 overall and 5-5 in Area 5-AA/A.

Akeyvya Jones led the Lady Panthers in scoring with eight points served followed by Jennifer Murray with six points. Noelani Conley was the leader in kills with seven followed by KaMara Riley with six. Jones, Riley and Marsheda each recorded a service ace.

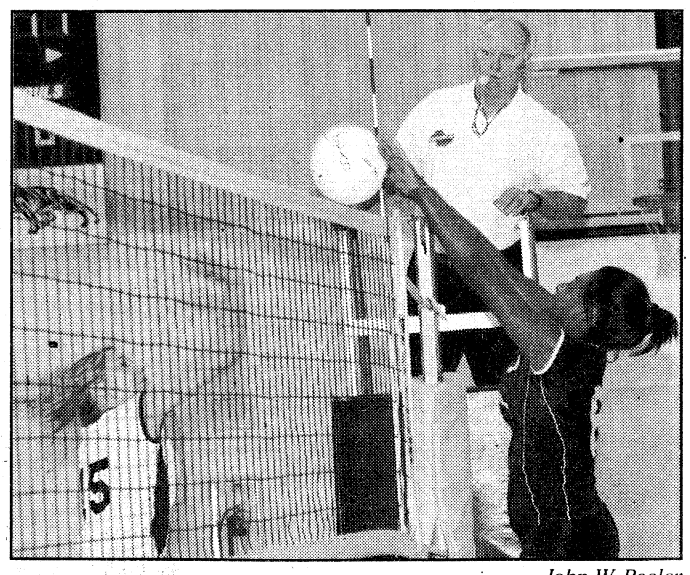

John W. Peeler
Chattco's Noelani Conley blocks a shot from North Cobb Christian's Katelyn Dobbs during Saturday's game in Cusseta, Ga.

GUN SHOW
OCTOBER 24-25
SAT. 9-5 & SUN. 10-5
COLUMBUS
IRONWORKS CONVENTION CENTER
(801 FRONT AVE)
BUY-SELL-TRADE
INFO: (563) 927-8176

Eye-Wear Unlimited
Buy 1 get 1 free!!!
starting at
$79.00
SV lens & frame
Glasses made in 1 Hour!
In a hurry? We'll try to get you in today!
Dr. Patrick F. Heath O.D.
1140 13th st
706-324-2073
2608-01_KH_00

GOOD THINGS ALWAYS COME IN 3's.
1 BLAZING FAST INTERNET
Special Price $29.99 per month for 12 months.
FREE Installation with ANY of the Services
AWESOME BABY!
DICK VITALE
Hall of Fame 2008
2 UNLIMITED CALLING
In the U.S. & Canada
For a limited time add Windjammer's Digital Phone Service
$24.99 per month for 12 months.
3 ADD CABLE TV
GET ALL 3 SERVICES FOR $99
Tons of HD Channels
per month for 12 months.
WINDJAMMER CABLE
Windjammer takes you there.™
Call Today: 877-478-6348
www.windjammercable.com
Offer limited to new Windjammer Cable subscribers in wired and serviceable areas and may not be available in some locations. Certain services are available separately or as part of other levels of service. No long term contract required and no early termination penalties. After promotional period, regular charges apply unless service is cancelled. You may cancel your service by calling 888-495-2881. Rates may vary by area. Free installation offer only valid for single outlet. Custom installation subject to additional charges. Rates exclude franchise fees and taxes. Equipment may be required. Other restrictions may apply. Offer expires 12/31/09.

They'll love the look on your face.
Beauty may be skin deep, but how you feel about yourself can touch the soul! From a simple skin care program to laser treatment to cosmetic surgery, our board certified surgeons and professional staff have the skill and experience to renew and restore. Renewal that includes the body and the soul.
Environ • Vivite Skin Care
Chemical Peels
SilkPeel Dermalinfusion
Laser Hair Removal
Micro Laser Peel
Skin Rejuvenation
Restylane™ Therapy
BOTOX® Cosmetic
Juvederm and Perlane
Radiesse®
Breast Augmentation
Breast Lift
Breast Reconstruction
Breast Reduction
Surgery of the Abdomen
Liposuction
Facelift
Cosmetic Eyelid Surgery
Forehead Lift
Vaser Ultrasonic Liposuction
Call 706-327-5547 for a consultation.
COLUMBUS PLASTIC & COSMETIC SURGERY CLINIC
Thomas A. Cochran, Jr., M.D. • Richard H. Wilson, M.D. • Sumanth Pagadala, M.D.
2200 North Avenue • Columbus, Georgia 31904 • www.plasticsurgeryga.com

HOME SALE
Sectional $498.00
Over Sized Sectional $649.00
Sofa & Loveseat or Sofa & Chaise Lounge. Many colors to choose from. From $599.00
Girl's Pink Bedroom Suite Dresser, Mirror & Twin Headboard/Bedframe 259.00
Chest & Nightstand available Also available in white
Canopy Beds
$89.00
Canopy Accessories $35-$69
Nightstands, etegeres...
$329.00
Roller glides, dresser w/ mirror, headboard and frame Bedrooms $219 - $1399
5 piece Dinette $149.00
Dinettes $149-$799
SPECIAL PURCHASE
PILLOW TOP SETS
QUEENS $239
KINGS $359
Same Day Delivery!
Free Layaway!
Pick It Out This Morning, Sit On It Tonight!
Classic Plus $59.50
Twin $59.50 ea. pc. Queen $94.50 ea. pc.
Full $84.50 ea. Pc. King $86.00 ea. pc.
Sleep Easy 7yr. Warr. $84.50
Twin $84.50 ea. pc. Queen $122.50 ea. pc.
Full $104.50 ea. Pc. King $113.00 ea. pc.
Accord Pillowtop
Twin $95.00 ea. pc. Queen $125.00 ea. pc.
Full $110.00 ea. Pc. King $120.00 ea. pc.
Chiro Cloud 20 YR. WARRANTY
Twin $139 ea. pc.
Full $169 ea. pc.
Queen $189.50 ea. pc.
King $183 ea. pc.
Posture Phase One
10 yr $89.50
Twin $89.50 ea. pc.
Full $109.50 ea. pc.
Queen $124.50 ea. pc.
King $120.00 ea. pc.
Regal Splendor
Twin $99.50 ea. pc.
Full $124.50 ea. pc.
Queen $149.50 ea. pc.
King $133.00 ea. pc.
Memory Foam
Special Purchase
Queen $799
King $899
*Prices Apply When Sold in Sets
Quality Furniture • Warehouse Prices
BARGAIN FURNITURE WAREHOUSE
3731 MACON RD., COLUMBUS, GA 31907
706-569-7055
Open 7 Days A Week
Mon. - Fri. 10-8 • Sat. 10-6 • Sun. 1-6
Visa, MC, Amex, Checks
Macon Rd Exit 6 · Dollar General · University · I-185 N · Bargain Furniture Warehouse
www.bargainfurniturega.com

Benning Heat defeats Columbus Kingdom Ballers

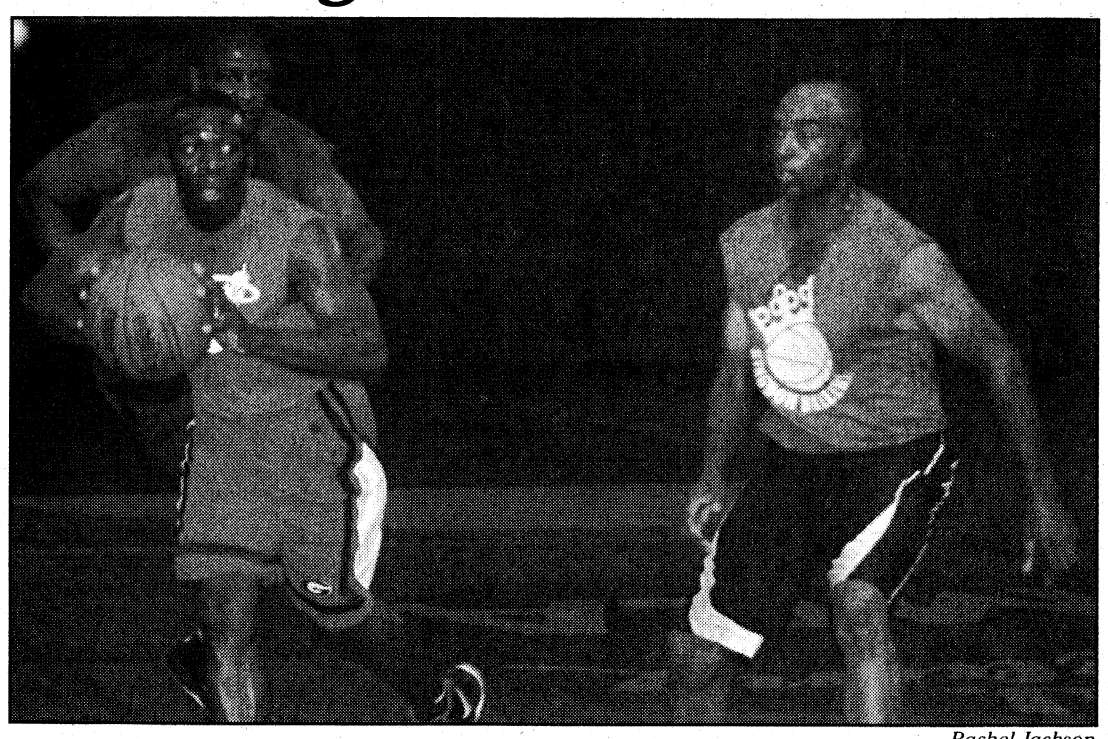

Rachel Jackson

Norman King of Benning Heat looks for someone to throw the ball to as the Kingdom Ballers' Willie Hayes defends Saturday at A.J. McClung YMCA in Columbus. Benning Heat won 40-33. It was their first game of the season. Next, Fort Benning Heat will take on the Fort Benning All Stars at 11 a.m. Saturday.

Rachel Jackson
THE BAYONET

Fort Benning Heat began the Old School Basketball League season with a 40-33 win Saturday against the Columbus Kingdom Ballers at the A.J. McClung YMCA in Columbus.

The Heat took an early lead with a 3-pointer and a Sam Reynolds free throw.

Fort Benning maintained the lead until Columbus took the lead late in the first half. But Fort Benning took the lead to end the half, 23-16.

The Heat kept up a steady scoring rhythm in the second half while Columbus didn't sink a basket until 5:10 into the half with Charles Butler and Willie Haynes scoring. With 4:44 remaining in the game, Columbus closed the gap to 36-30, but Fort Benning tacked on four more points for the win.

"At halftime, we knew we played with intensity in the first half and we wanted to keep it going in the second half," said Fort Benning coach Clinton Harrell, 39. "It got pretty close toward the end. We played like it was the first game of the season. We have a few things to work on."

Fort Benning point guard Norman King, 40, said his team played well for the first game of the season.

"We had less turnovers (than I thought we would). Once we pressed the ball, we extended our lead a little further and went from there," he said.

Team captain Tim Elder, 43, said the competition will be tough this year for the Heat.

"We started the game slow but picked it up," he said. "We have new players on our team this year, but it'll be a good season."

Fort Benning Heat take on the Fort Benning All Stars at 11 a.m. Saturday while the Kingdom Ballers play the 76ers of Phenix City at 1 p.m. Saturday. Both games are at A.J. McClung YMCA.

For a complete schedule, go to www.columbusforward.com.

Here's My Card

SERVING LUNCH & DINNER
Al's Schnitzel Haus
Authentic German Food
Lunch Specials starting at $6.25
Jaeger Schnitzel
Zigeuner Schnitzel
Vagabunden Schnitzel
Now Serving Gulasch Soup
3443 Victory Drive (Across From McDonald's) • 706-565-0100
Monday-Friday: 11 A.M.-9 P.M. • Saturday: 12 P.M.-9 P.M. • Sunday: Closed

Sunsational Days Inn Experience
SolTerre Sleep Experience
Free Daybreak Breakfast
Newly Renovated - New Image
Free Wi-Fi
DAYS INN NORTH – FORT BENNING
3452 Macon Rd.
For Reservations:
706-561-4400
www.daysinn.com/hotel/07227
Days Inn

Weight Loss Center
Phentermine - B-12 & Fat Burner Injection
2815 Warm Springs Rd. • Suite 1A • Columbus, Georgia 31904
706.322.0656

What are you doing on Thursdays?
Join us at Texas Roadhouse for $1.00 Domestic draughts at our bar!! Bring your family and friends in for a *Free Cactus Blossom every Thursday!
TEXAS ROADHOUSE
2970 North Lake Pkwy.
in Front of Carl Gregory
706-323-6616
*With the purchase of an entree and your military ID

Needles & Ink
Owned & Operated by OIF Veterans
2111-1 Manchester Expwy
Columbus, GA
(706) 507-3030
www.naiprints.com
• Embroidery & Monograming
• Screen Printing
• Promotional Products
• Personalized Gifts

The Children's Dentist
ALBERTO LUGO, D.D.S., D.M.D., P.C., F.A.G.D., M.A.S.D.C., F.A.A.P.D.
Diplomate, American Board of Pediatric Dentistry
6501 Veterans Parkway
Suite 4-A
Columbus, GA 31909
Tel. (706) 660-1310 Fax (706) 660-1311
Website: www.dralbertolugo.com

Just Because You Fear the Dentist Doesn't Mean Your Kids Have To...
Mark A. Lawrence, D.D.S., P.C.
Cephas V. Thomason, III, D.D.S.
Pediatric Dentistry
706-327-6262
3623 Calvin Dr.
Columbus
www.Kidzteeth.com

20/20 EYECARE
SAME DAY SERVICE
TRICARE APPROVED! We File All Paperwork! No Referral Needed!
WE ACCEPT TRICARE! Tricare Prime covers a comprehensive eye exam every year! Call for an appointment today.
OPEN 6 DAYS A WEEK
706-507-EYES
Exams for Eyeglasses • Contacts • Ocular Diseases • Night & Weekend Appts.
Most Insurances Accepted
Dr. Smitesh J. Patel
2501 Whittlesey Blvd. Ste. A
Columbus, GA
WALK-INS WELCOME
In front of Lowes at the intersection of Veterans Parkway & Whittlesey Blvd.
Huge Selection of Designer Frames • Eye Glasses From $45.99

COLUMBUS' KIDS DENTIST!
Dr. James Lopez, DDS, MS, MS, PC
The convenience of orthodontics and pediatric dentistry in one location.
Tricare Accepted!
1834 Warm Springs Rd. • 706-324-1834 • columbuskidsdentist.com

"Stop. Go. Pennzoil."
PENNZOIL
PENNZOIL 10 MINUTE OIL CHANGE
QUICK • CLEAN • CONVENIENT
Change Oil, Lube Chassis, New Oil Filter, Wash Windshield
Check: Air Filter, Tire Air, All Fluids, Wiper Blades
Vacuum Interior, Tire Rotation and more!
706 324-7863
920 VETERANS PKWY.
No Appointment Necessary!

Vincent J. Pasquarello, DMD
Family Dentistry
Including...
Teeth Whitening
2751 Warm Springs Rd., Suite B
Columbus, GA 31904
(706) 221-2824 • (706) 221-2834
Military Families Welcome
New Patients Welcome
Now Accepting: United Concordia/Tricare
Convenient Hours

Make Advertising Easy! Use Your Business Card!!
Call today and see how EASY it is to advertise!!!
THE BAYONET
706-576-6239

Sales & Repair
30 Years Experience in Custom Shoe Making
KIM'S BOOTS & SHOES SALES & REPAIR
Mon.-Fri. 9-6
Saturday 9-6
Sun. 12:30-3
All Types Military Boots Sales & Repair
Ft. Benning
(At Main Post Mini Mall at Fort Benning)
(706) 689-2175
We Sell These Fine Brands:
• Double H • Browning • Carolina
• Georgia Boots • Justin • Tony Lama
• Chippewa • Rocky • Thorogood
• John Deer • Harley Davidson
• Nocoma • LaCrosse
• Danner
Drain holes available on all types of boots.
2479 Airport Thruway
Columbus, GA 31904
(At The Landings across from K-Mart)
(706) 323-8070
Two Locations
AAFES Army & Air Force Exchange Service
739010_ZM_01

Jain Plastic Surgery, P.C.
Cosmetic, Plastic, and Reconstructive Surgery
Introducing Dysport for treatment of fine lines & wrinkles.
Fractional Treatments
• NEW Anti Aging Treatments
• Wellness Programs
• Cosmetic Fillers
• Botox Treatments
Call today for your personalized skin care evaluation with Angie & Marie.
706-322-9313
Gift Certificates Available
Military Discounts
Jainplasticsurgery.com

If you could change one thing about yourself what would it be?
Come tell us...
CPS Chattahoochee PLASTIC SURGERY P.C.
Breast Augmentation, Tummy Tucks, Liposuction & more....
Vincent A Naman
BOARD CERTIFIED PLASTIC SURGEON
706-494-7700
www.chatplasticsurgery.com

SPORTS BRIEFS

ON POST

CYS&S BASKETBALL, WRESTLING REGISTRATION

Child, Youth and School Services basketball and wrestling registration ends Friday. Wrestling is open to youth family members ages 4-15 and basketball is open to ages 6-15. Sign-ups are taken Monday through Friday at Building 104, Central Registration, from 8 a.m. until 1 p.m. for walk-ins and by appointment 2 to 4 p.m.

Participants must be CYS&S members and have a current sports physical good through March 31. CYS&S needs coaches for the basketball program. For more information, call 706-545-1853.

RACE FOR A CURE

In observance of Breast Cancer Awareness Month, MEDDAC's Health Promotion Center will host Race for a Cure, a two-mile fun run and walk, from 10 a.m. to noon Saturday at Stewart-Watson Field next to Smith Fitness Center. Registration will begin at 9 a.m. and admission is free. To preregister or for more information, call 706-545-1987.

YOUTH SPORTSMAN DAY

Youth Sportsman Day is Saturday. The event will take place at the Army Marksmanship Unit's Hook Range from 9 a.m. to 1 p.m.

Children will be introduced to outdoor hunting events including archery, shotgun and BB gun shoots. The event is free and open to the public. Lunch will be provided. Preregistration is suggested, but registration is offered the day of the event beginning at 8:30 a.m. For more information, call 706-545-3328.

ULTIMATE FIGHTING CHAMPIONSHIP

The Benning Brew Pub is showing Ultimate Fighting Championship 104 on the big screen TVs Saturday. Admission is free. The Brew Pub doors open at 5 p.m. For more information, call 706-687-1233.

NATIONAL INFANTRY MUSEUM FOLLOW ME RUN

The National Infantry Museum and Soldier Center 5K and 10K run begins at 10 a.m. Nov. 7 at the National Infantry Museum.

Early registration, through Nov. 6, is $20 and $25 the day of the event. Registration forms may be picked up at Country's BBQ on Auburn Avenue near the Cross Country Shopping Center in Columbus or at the National Infantry Museum. Participants must register prior to the race. Online registration is available by visiting www.nationalinfantrymuseum.com.

All runners will receive a Follow Me T-shirt. Awards will be given for first, second and third place in the open division and age divisions for both male and female competitors. First-place awards will also be given in the Masters, 40 and over, and Grand Masters, 50-plus, for the top male and female finishers.

For more information, call 706-685-5800 or visit www.nationalinfantrymuseum.com.

SMITH FITNESS CENTER HOURS

The Smith Fitness Center is open from 4 a.m. to 11 p.m. seven days a week and closed on Thanksgiving, Christmas and New Year's Day.

GYMNASTICS CLASSES

SKIESUnlimited is offering classes in gymnastics for children ages 2-8, art classes for children 4 and older, and Spanish classes for ages 4-18. Ongoing classes include dance, taekwondo and karate.

For times, locations and cost, visit benningmwr.com or call 706-545-0522.

OFF POST

COLUMBUS WATER WORKS 5K RUN

Columbus Water Works' "Run for the Valley, Run United" 5K run and walk is at 8 a.m. Saturday.

The event will raise money for the United Way of Chattahoochee Valley.

The event is on the River Walk and will begin and end at the South Columbus Water Resource Facility. On-site registration is $20. Registration forms are available at www.cwwga.org. For more information, call 706-649-3476.

STEEPLECHASE AT CALLAWAY

The Nov. 7 Steeplechase at Callaway Gardens features thoroughbred horses racing over timber and brush hurdles, stick pony races for children, pony rides, Jack Russell terrier races, a rock climbing wall and the Kids Corral.

There are bagpipers and blacksmiths, as well as the Midland Foxhounds parade, the Southern Views Hat Contest, the Sunny 100 Tailgate Competition and the Ledger-Enquirer Terrace Box Competition.

The Steeplechase, always the first Saturday in November, benefits local arts organizations.

For more information and ticket prices, visit www.steeplechaseatcallaway.org or call 706-324-6252. Part of the ticket price is tax-deductible.

SPORTS BRIEFS

Got a sports brief? Send it with the subject headline "sports brief" with a contact name and phone number to Rachel.Watkins@thebayonet.com.

Tigers: Take on Kendrick next

Continued from B1

the senior quarterback. "Everyone was out there working as a team and encouraging each other."

Carver defensive end Corey Crawford said although the team struggled in the first half, the team picked it up and dominated the game.

"We had good play on the front line, the quarterback did his thing and the defense came together," Crawford said.

The Tigers are 6-1, with the lone loss coming at the hands of Northside High School of Warner Robins, Ga. The Tigers take on the Kendrick High School Cherokees (2-AAA) at 7:30 p.m. today at A.J. McClung Memorial Stadium while the Raiders play Troup County High School Tigers at 7 p.m. today at Kinnett Stadium.

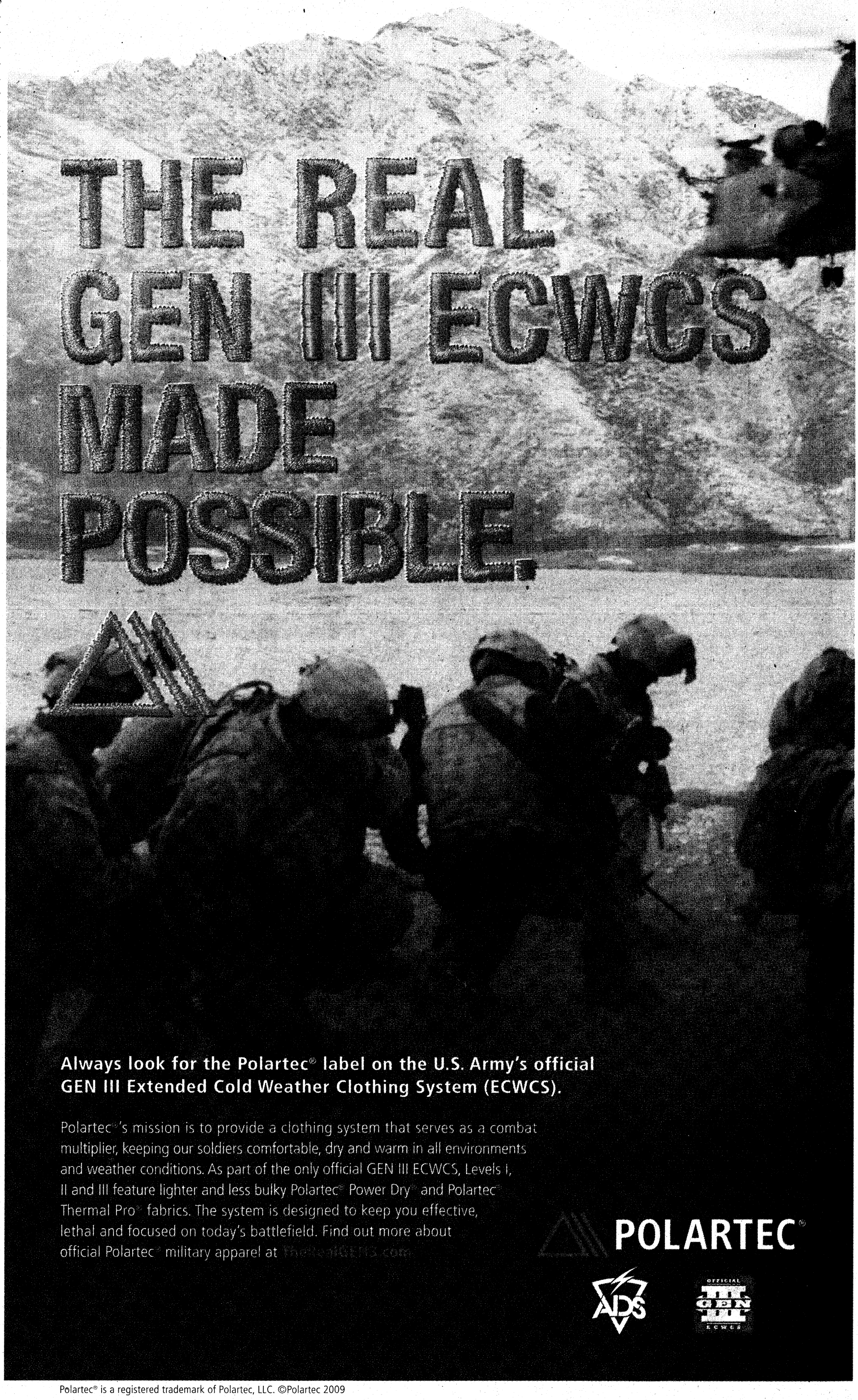

Polartec® is a registered trademark of Polartec, LLC. ©Polartec 2009

CRAZY $88 SALE!

FORTE

FORTE KOUP

RIO

RIO5

AMANTI

OPTIMA

SOUL

RONDO

SPECTRA

SPECTRA5

SORENTO

BORREGO

SPORTAGE

SEDONA

$88 Down*

$88 A Month*

$88 FOR THE FIRST 6 MONTHS. EXAMPLE 09 KIA RIO SALE PRICE $14,555. $274 A MONTH FOR 66 MONTHS AT 7% APR. PLUS TAX, TAG AND TITLE. WITH APPROVED CREDIT.

FOR THE NEXT 88 HOURS ONLY!

If You Find A Lower Price on a New Kia, *WE'LL BEAT IT* OR Double the Difference in Cash!†

†DEALER HAS RIGHT TO PURCHASE OR VALIDATE COMPETITORS VEHICLE.

Military Incentive Program
$500 OFF ANY NEW KIA!
A Token Of Our Appreciation††

WE'LL PAY OFF YOUR TRADE, NO MATTER HOW MUCH YOU OWE!

Tires for Life!
On All New Kia Purchases!

10 YEAR 100,000 MILE WARRANTY*

"We Wanna See Ya In A Kia!"

KIA MOTORS
The Power to Surprise™

AUTOSPORT

1801 Box Road, Columbus, GA 706-562-0400

††PROOF OF ELIGIBILITY REQUIRED. OFFERS DON'T COMBINE. PRICES CLEARLY MARKED ON VEHICLES. DEALER NOT RESPONSIBLE FOR TYPOGRAPHICAL ERRORS OR OMISSIONS. PHOTOS ARE FOR ILLUSTRATION PURPOSES ONLY. SALE ENDS 10/31/09.

OPEN MON-FRI 9AM-9PM • SAT 9AM-8PM • SUN 1PM-6PM • SERVICE MON-FRI 7:30AM-6PM • SAT 8AM-6PM

CARL GREGORY DODGE CHRYSLER JEEP®

Little Cheaper Says Come To Carl Gregory, Where The Prices Are CHEAP! CHEAP!

RED TAG INVOICE SALE!



THE KICKOFF EVENT

COME SEE THIS YEAR'S WINNING LINEUP!

DODGE CHRYSLER Jeep

0% APR FOR 72 MONTHS AVAILABLE ON SELECT 2009 MODELS

EX: 2009 CHRYSLER PT CRUISER, STK#920005, List $20,245. 72 months based on $0 down @ 0% APR financing at $281 a month on approved credit.

INCREDIBLE! $AVE LIKE NEVER BEFORE!

2010's AT INVOICE!

SAVE OVER $11,000 OFF LIST

2009 Jeep® Grand Cherokee Laredo List Price $33,080 Sale Price $21,446. All prices and payments include rebates. Stk#9JC001

SPECIAL MILITARY FINANCING AVAILABLE!

E1 & E2 GRADES CAN DRIVE TODAY!



NEW 2009 DODGE CALIBER SE
List Price $19,735
Carl Gregory Savings $4782
$14,953
All prices and payments include rebates. Stk#9810233

NEW 2010 DODGE JOURNEY
List Price $24,230
Carl Gregory Savings $5420
$18,990
All prices and payments include rebates. Stk#1097005

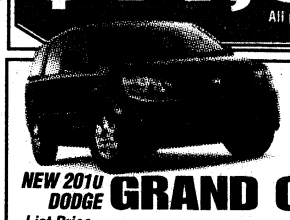

V6, AUTOMATIC

NEW 2010 DODGE GRAND CARAVAN
List Price $25,940
Carl Gregory Savings $5140
$20,800
All prices and payments include rebates. Stk#1092005

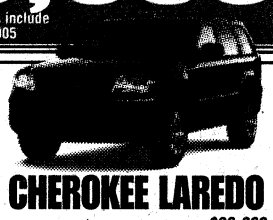

AUTOMATIC, POWER WINDOWS & LOCKS

NEW 2009 JEEP® GRAND CHEROKEE LAREDO
List Price $26,860
Carl Gregory Savings $4404
$21,446
All prices and payments include rebates. Stk#9JC001



V8, AUTOMATIC, POWER WINDOWS & LOCKS

NEW 2010 DODGE RAM 1500 QUAD CAB
List Price $29,225
Carl Gregory Savings $6677
$22,548
All prices and payments include rebates. Stk#086010



AUTOMATIC, POWER WINDOWS & LOCKS

NEW 2010 DODGE CHARGER
List Price $33,080
Carl Gregory Savings $11,634
$22,456
All prices and payments include rebates. Stk#1096003

NEW 2009 JEEP® WRANGLER 4X4



List Price $23,900
Carl Gregory Savings $5901
$17,999
All prices and payments include rebates. Stk#953082

THE ALL NEW 2010 MODELS HAVE ARRIVED!

Chrysler, Jeep® and Dodge are registered trademarks of DaimlerChrysler Corporation. Source of sales information DaimlerChrysler Corporation. All prices include applicable rebates and incentives which dealer retains. Not every buyer ay qualify for every manufacturer incentive which may affect final price. All prices expire day after publication.

CARL GREGORY DODGE CHRYSLER JEEP®



2210 VICTORY DRIVE
COLUMBUS, GA
(706)324-4161
www.carlgregorydodge.com
(NEXT TO DOLLY MADISON)

NORTHLAKE AUTO COMPLEX
COLUMBUS, GA
(706)568-4900
www.carlgregorycjh.com



(OFF VETERANS PARKWAY)

CARL GREGORY HONDA

RED TAG SALE!

2.9% APR FOR 60 MONTHS ON REMAINING 2009 HONDA CIVICS, ACCORDS, RIDGELINES, ODYSSEYS & PILOTS!

EX: 2009 Honda Civic DX Manual 4Dr, Model#FA1529EW, Stk#930033. List $16,175. Sale price $15,006.19. 60 months based on $911.44 buy down rate @ 2.9% APR financing at $289.37 a month on approved credit. Not valid on discounted prices.

UP TO $5000 OVER KELLEY BLUE BOOK FOR YOUR TRADE-IN!

Example: 2009 Dodge Charger, Stk#115244; Sale Price $23,900 + tax, tag & title on approved credit. $5000 over Kelley Blue Book off List Price. Dealer retains all rebates and discounts may vary depending on model.

2010 NEW HONDA CIVIC VP 4DR Automatic

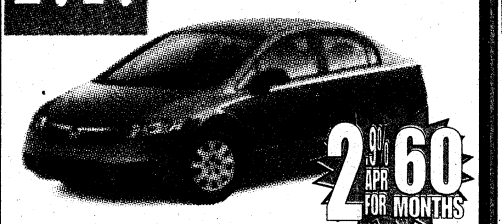

2.9% APR FOR 60 MONTHS

$169 Per Month

36 month lease at $169 per month plus tax and title with $2499 cash down due at signing with approved credit. $0 Security deposit, acquisition fee included. Option to purchase at lease end $10,725. All prices plus tax and license. MODEL#FA1F3AEW. Stk#1030009

2010 NEW HONDA ACCORD LX 4DR Automatic

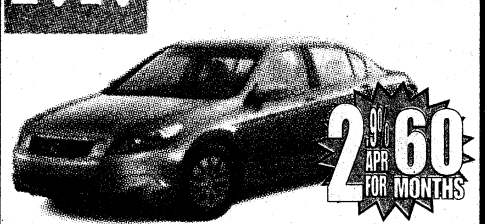

2.9% APR FOR 60 MONTHS

$199 Per Month

36 month lease at $199 per month plus tax and title with $3939 cash down due at signing with approved credit. $0 Security deposit, acquisition fee included. Option to purchase at lease end $13,990.30. All prices plus tax and license. MODEL#CP2F3AEW. Stk#1040002

2010 ALL NEW HONDA INSIGHT LX

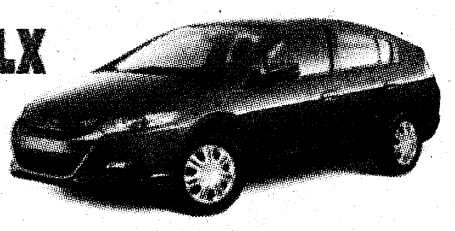

$199 Per Month

36 month lease at $199 per month plus tax and title with $2799 cash down due at signing with approved credit. $0 Security deposit, acquisition fee included. Option to purchase at lease end $13,351.50. All prices plus tax and license. MODEL#7E2H5AEW. Stk#1062027

2010 NEW HONDA CR-V LX 4WD Automatic



$239 Per Month

36 month lease at $239 per month plus tax and title with $3499 cash down due at signing with approved credit. $0 Security deposit, acquisition fee included. Option to purchase at lease end $13,575.55. All prices plus tax and license. MODEL#RE3H3AEW. Stk#1060003

2010 NEW HONDA ODYSSEY LX Automatic

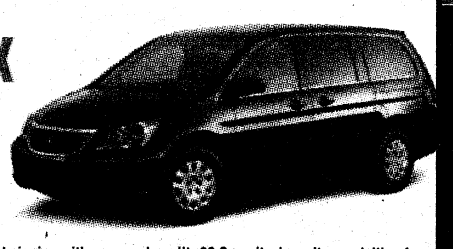

$299 Per Month

36 month lease at $299 per month plus tax and title with $2999 cash down due at signing with approved credit. $0 Security deposit, acquisition fee included. Option to purchase at lease end $15,683.55. All prices plus tax and license. MODEL#RL3H2AEW. Stk#1050032

2010 NEW HONDA PILOT LX 4X4 Automatic



$359 Per Month

36 month lease at $359 per month plus tax and title with $3999 cash down due at signing with approved credit. $0 Security deposit, acquisition fee included. Option to purchase at lease end $16,612.75. All prices plus tax and license. MODEL#YF4H2AEW. Stk#1090021

CARL GREGORY HONDA PRE-OWNED SUPERCENTER

CARFAX VEHICLE HISTORY REPORTS
EVERY CERTIFIED HONDA COMES WITH A CARFAX REPORT
Certified Used Cars
3.9% APR SHORT TERM FINANCING ON SELECTED CERTIFIED HONDAS. ON APPROVED CREDIT
7 YEAR OR 100,000 MILE POWERTRAIN WARRANTY
150 POINT COMPREHENSIVE VEHICLE INSPECTION

'95 SUBARU LEGACY WAGON AUTO. PS. EXTRA CLEAN	$3995	CARS UNDER $9000!		'00 TOYOTA 4RUNNER LTD V6. AUTO. LTHR. ROOF	$8995
'00 FORD MUSTANG AUTO. PS. PB	$4995	'99 HONDA ACCORD ALL POWER. LEATHER. SUNROOF	$7995	'02 CHEVY TRAILBLAZER LTZ LTHR. ALL PWR. 1 OWNER. EXTRA CLEAN	$8995
'02 SATURN L100 AUTO. PS. PB	$5995	'00 NISSAN ALTIMA ALL POWER. 1 OWNER. 60K MILES	$7995	'01 HONDA ACCORD CPE AUTO. PWR SUNROOF. PW. EXT CLEAN	$8995
'96 TOYOTA 4RUNNER LTD 1 OWNER. LOCAL TRADE. LTHR. ROOF	$6995	'01 HONDA ODYSSEY	$7995	'02 NISSAN ALTIMA 3.5 SE ALL PWR. LTHR. ROOF	$8995
'02 CHEVY S-10 4X4 ZR2 AUTO. PS. EXC COND	$7995	'05 PT CRUISER AUTO. PS. PW. TILT. CRUISE	$7995	'01 HONDA CRV SE ALL POWER. LEATHER	$8995
03 FORD RANGER EXT CAB 4X4	$9895	06 HONDA ACCORD VP	$13,700	06 HONDA CIVIC LX	$18,900
04 TOYOTA TACOMA PRE-RUNNER	$9995	03 FORD EXPLORER SPORT TRAC	$13,900	07 NISSAN MURANO SE	$18,900
01 HONDA CR-V EX	$9995	08 HONDA FIT	$13,995	07 FORD F150 SUPERCREW	$19,995
07 CHEVY AVEO	$9995	06 FORD MUSTANG	$14,995	07 FORD F150 FX2 SUPERCAB	$19,995
06 NISSAN SENTRA	$9995	05 SUBARU FORRESTER LL BEAN	$15,900	07 CHEVY AVALANCHE LS	$23,900
04 FORD EXPLORER SPORT TRAC	$10,900	06 HONDA CR-V EX	$15,995	05 HONDA ODYSSEY TOURING	$23,900
04 HONDA ACCORD LX	$10,995	08 MERCURY MILAN PREMIER	$16,800	08 HONDA ACCORD EXL	$23,995
02 MERCEDES E430	$11,995	07 NISSAN FRONTIER SE CREW CAB	$16,995	08 BUICK LUCERNE CXL	$24,955
02 HONDA CR-V EX	$11,995	09 TOYOTA SCION	$17,900	07 BMW X3	$29,800
07 CHEVY HHR LT	$12,500	05 PONTIAC G6 GTP	$17,988	08 CHEVY SUBURBAN LT	$36,900
03 HONDA ODYSSEY EX	$12,800	09 HONDA CIVIC EX	$18,900	08 CHEVY SUBURBAN LTZ 4X4	$37,995
05 HONDA ACCORD LX 4DR	$12,988	07 MAZDA MIATA CONVERTIBLE	$18,900	PLUS MANY MORE TO CHOOSE!	

CARL GREGORY HONDA
www.carlgregoryhonda.com
NORTHLAKE AUTO COMPLEX • COLUMBUS, GA
(706)563-3510



(OFF VETERANS PARKWAY)

ALL MILITARY PERSONNEL CAN BE APPROVED! E2 & Up Grades Can Drive Today! WE ARE YOUR MILES CERTIFIED DEALER!

OPEN MON-FRI 9AM-9PM • SAT 9AM-8PM • SUN 1PM-6PM • SERVICE MON-FRI 7:30AM-6PM • SAT 8AM-6PM

RED TAG INVOICE SALE!

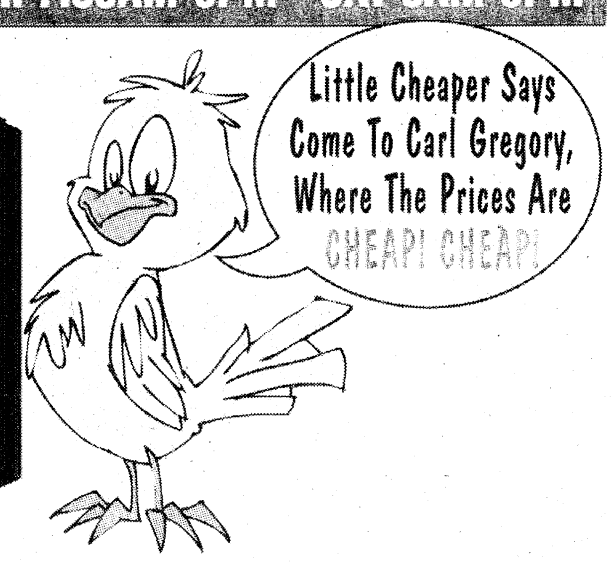

CARL GREGORY HYUNDAI



COME SEE WHAT EVERYONE IS TALKING ABOUT!

HYUNDAI Assurance
If you loose your income within 12 months, you can return the vehicle with no impact on your credit.

#1 HYUNDAI IS THE #1 NON-PREMIUM NAMEPLATE BEATING OUT TOYOTA, NISSAN AND ALL THE REST OF OUR COMPETITION!

ADDITIONAL MILITARY REBATES AVAILABLE!

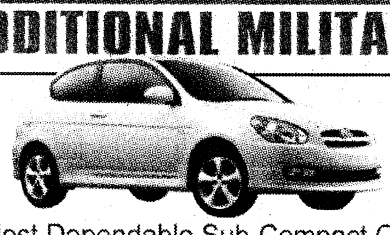

"Most Dependable Sub-Compact Car" –J.D. Power and Associates

Hyundai Accent received the lowest number of problems per 100 vehicles among compact multi-activity vehicles in the proprietary J.D. Power and Associates 2008 Vehicle Dependability Study. Study based on responses from over 52,000 original owners of 2005 model-year vehicles measuring more than 200 models. Proprietary study results are based on experiences and perceptions of owners surveyed in January to April 2008. Your experiences may vary. Visit JDPower.com.

NEW 2009 HYUNDAI ACCENT 3DR

List Price	$16,599
Carl Gregory Discount	- $6100

SAVE $6100

YOU PAY $10,499

All prices & payments include factory rebates. Stk#965073

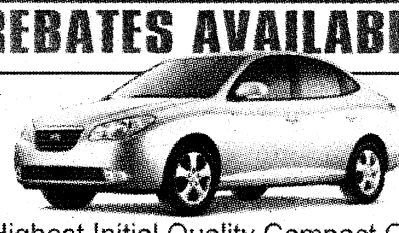

"Highest Initial Quality Compact Car" –J.D. Power and Associates

The Hyundai Elantra received the lowest number of problems per 100 vehicles among compact cars in the proprietary J.D. Power and Associates 2009 Initial Quality Study. Study based on responses from 60,000 new vehicle owners measuring 247 models and opinions of after 90 days of ownership. Proprietary study results are based on experiences and perceptions of owners surveyed in February-May 2009. Your experiences may vary. Visit jdpower.com.

NEW 2010 HYUNDAI ELANTRA

List Price	$19,770
Carl Gregory Discount	- $4993

SAVE $4993

YOU PAY $14,777

All prices & payments include factory rebates. Stk#1053020

SAVE $5866

NEW 2010 HYUNDAI SONATA

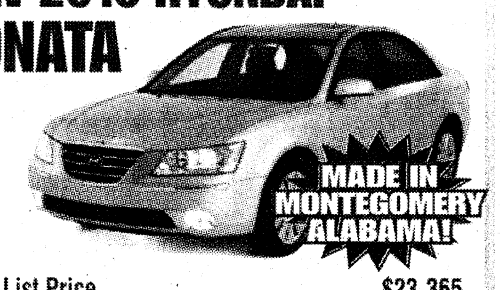

YOU PAY $17,499

List Price	$23,365
Carl Gregory Discount	- $5866

All prices & payments include factory rebates. Stk#1060016



NEW 2009 HYUNDAI TUCSON

List Price	$23,495
Carl Gregory Discount	- $5496

SAVE $5496

YOU PAY $17,999

All prices & payments include factory rebates. Stk#961808



NEW 2009 HYUNDAI SANTA FE

List Price	$27,972
Carl Gregory Discount	- $8973

SAVE $8973

YOU PAY $18,999

All prices & payments include factory rebates. Stk#962836

BANKRUPTCY PROGRAMS AVAILABLE!

THE HYUNDAI ADVANTAGE • AMERICA'S BEST WARRANTY
10 YEAR/100,000 MILE WARRANTY
5 YEAR/60,000 MILE BUMPER-TO-BUMPER
5 YEAR/UNLIMITED MILE 24 HR ROADSIDE ASSISTANCE

CARL GREGORY HYUNDAI COLUMBUS
Northlake Auto Complex
706.243.3780
www.cghyundai.com
HYUNDAI
(OFF VETERANS PARKWAY)

CARL GREGORY VOLKSWAGEN



THINK SMALL SAVE BIG!

INVOICE SALE!

ALL NEW 2009 VOLKSWAGEN VEHICLES AT INVOICE OR BELOW!

SAVE UP TO $5400

Example: '09 VW Eos Convertible; Market Price $35,469. Sale Price $29,983 All prices and payments plus tax and license. Stk#V990009

1st 20 Customers Who Take A Test Drive...
TARGET $25 TARGET GIFT CARD
1 per customer. Must be 18 years or older with valid driver's license. While supplies last.

NEW 2008 VOLKSWAGEN NEW BEETLE



$15,998 SAVE $3521

Market Price	$19,519
Carl Gregory Discount	- $3521

All prices and payments plus tax and license. Stk#V830037

NEW 2009 VOLKSWAGEN TIGUAN

SERVICE LOANER!



$22,598 SAVE $3886

Market Price	$26,484
Carl Gregory Discount	- $3886

All prices and payments plus tax and license. Stk#V915000

NEW 2008 VOLKSWAGEN RABBIT

AUTOMATIC 2 DOOR LOADED

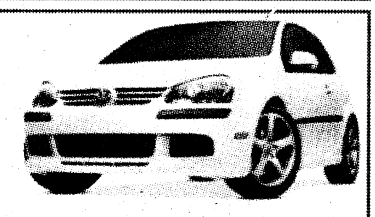

$15,997 SAVE $2712

Market Price	$18,709
Carl Gregory Discount	- $2712

All prices and payments plus tax and license. Stk#V860018

NEW 2009 VOLKSWAGEN EOS CONVERTIBLE

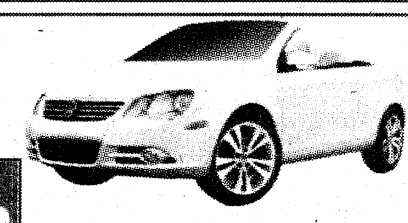

SAVE $5486 OFF LIST PRICE

SALE PRICE $29,983

Market Price	$35,469
Carl Gregory Discount	- $5486

All prices and payments plus tax and license. Stk#V990009

Cannot combine total discount and subvented interest rate. 1 program per retail sale.

Additional $500 Owner Loyalty Available!
Must own a '99 or newer VW.

VOLKSWAGEN PRE-OWNED SPECIALS Volkswagen Certified Pre-Owned

'00 HONDA CIVIC 2DR — Auto — $4,488 (SPECIAL!)	'03 CHEVY IMPALA — Auto, A/C — $4,888	'04 KIA SEDONA — Loaded — $5,888
'04 VW BEETLE — Auto, A/C, PW, PL — $7,988	'05 HYUNDAI XG350 4DR — Luxury — $9,988	'04 VW BEETLE CONVERTIBLE — $10,888
'06 HONDA CIVIC LX 4DR — Auto — $11,888	'05 BUICK RENDEZVOUS CXL — Uhr, Loaded — $12,888	'06 JEEP WRANGLER X — 65th Anniversary, Hilop, A/C, 4" Raise, Mickey Thompson — $16,888 (SPECIAL!)

Carl Gregory VOLKSWAGEN
AT NORTHLAKE AUTO COMPLEX
CALL 706-243-3901
Das Auto.

City Lights
On the road of life there are drivers and there are passengers.

LOCATION: 1/4 MILE PAST COLUMBUS CROSSING SHOPPING CENTER ON VETERANS PKWY

ALL MILITARY PERSONNEL CAN BE APPROVED! E2 & Up Grades Can Drive Today! WE ARE YOUR MILES CERTIFIED DEALER!

THE BAYONET
OCTOBER 23, 2009

COMMUNITY

Ranger Reads C3

WWW.THEBAYONET.COM

'O'zapft is!'



Photos by Lori Egan

MG Michael Ferriter, Fort Benning commanding general, taps the spigot into the Oktoberfest keg while German LNO SGM Bernd Rabenstein and Al Gelineau, director of Family and Morale, Welfare and Recreation, watch. This is the sixth year of the Oktoberfest at Uchee Creek and each year more Bavarian details are added, said Jim Shoemaker, with DFMWR's Community Recreation Division.



SGM Bernd Rabenstein, German LNO, serves the Oktoberfest beer after the keg tapping.

Oktoberfest at Uchee Creek

Lori Egan
THE BAYONET

Saskia Emmons, a native of Darmstadt, Germany, never went to the Oktoberfest in the Bavarian capital of Munich, but Friday was her third trip to the annual Oktoberfest at Uchee Creek.

"It was always too crowded, too full of people," is how she described the German festival that attracts millions of tourists each year. But her husband, SSG Adam Emmons, with 4th Ranger Training Battalion, said they enjoyed the country's smaller fests and the hospitality of the villagers — the atmosphere that Fort Benning's festival captures, Saskia said.

The couple sat at one of the picnic tables outside the fest tent with their two dogs, Bonnie, a German shepherd, great Dane mix, and Budroe, a black Lab. At the next table over, Bill Player, with the Directorate of Family and Morale, Welfare and Recreation, and his wife, Jennie, sat with their 10-week-old dachshund puppy. They come every year, Jennie said. This is the sixth year the Oktoberfest has been at Uchee Creek.

Inside the fest tent, the Gootman

See **Fest,** C4

Community commits to House of Heroes repairs

"It's just the right thing for us to do to pay tribute to them and to thank them for their sacrifice."
— Susan Gerkin

Tiffany Nabors
THE BAYONET

Because of her husband's 40 years of service, Zita Robbins is used to giving, but Saturday it was her turn to receive.

Robbins' Fort Mitchell, Ala., home was one of 42 House of Heroes projects for the year. The local nonprofit organization repairs and makes home improvements for military and public safety veterans and their spouses who can't do the work themselves.

A team of about 15 volunteers landscaped Robbins' yard and painted two interior rooms.

"They did a good job," said Robbins, whose husband, Elmer, served in the military and the civil service before his death in 2000. "I really appreciate it. They did a lot of work. It doesn't even look the same. They were wonderful."

The 70-year-old, like all HOH recipients, was given a flag flown above the Capitol when the work was finished, a presentation she said she will always cherish.

"It was very emotional," Robbins said. "It brings back a lot of memories. I was crying, and (the volunteers) were crying too."

HOH executive director Susan Gerkin said the flags serve as tangible recognition for veterans and their families, many of which have never been formally thanked.

"It's just the right thing for us to do to pay tribute to them and to thank them for their sacrifice," Gerkin said. "This honors not just the military member, but it honors the entire family."

This was the goal of Rev. Wayne Anthony when he founded the organization in 2000, Gerkin said. He wanted to make sure veterans received a personal and practical reward for their service.

Officer Candidate Emory Erickson, 3rd Battalion, 11th Infantry Regiment, led the team of volunteers at Robbins' home. Erickson said the House of Heroes organization fits the Army's value of selfless service.

"We are grateful to be able to give back to the Robbins family for their service and sacrifice to the country," Erickson said.

Projects range in size and scope

See **Heroes,** C4

Benning's Help the Hooch collects lots of trash

Tiffany Nabors
THE BAYONET

Refrigerators, couches and toilets are common items found inside houses, but a group of volunteers collected these items Monday in the grass bordering the Chattahoochee River during Fort Benning's annual Help the Hooch project.

Although the statewide event is in its 11th year on post, Environmental Management Division Program Manager Felix Seda said this year's event was most successful.

"This was the first year we've had this much participation," he said, estimating more than 300 volunteers at 15 sites throughout post.

A number of units allowed Soldiers to participate as a part of their workday. Among those were members of the 362nd Engineer Battalion; the 13th Combat Sustainment Support Battalion; 1st Battalion, 330th Infantry Regiment; 4th Battalion, 330th Infantry Regt.; and the 209th, 988th and Directorate of Emergency Services military police. There were also representatives from the Cub Scouts, the Directorate of Family and Morale, Welfare and Recreation, and the conservation and recycling branches.

The volunteers piled the trash, which included car batteries, junk tires and a fire extinguisher, onto the back of several pick-up trucks. They even found a 32-inch TV and a Michael Myers mask.

Environmental Management Division Clean Water Act Technician Jesse Taylor said about 1,000 pounds of plastic bottles and 600 pounds of scrap metal was

See **Hooch,** C4



Vince Little

198th Infantry Brigade Commander, COL Daniel Kessler, receives a signed game ball during Saturday's game. Kessler played linebacker for Army, 1979-83.

Ga Tech invites Army to homecoming game

Vince Little
THE BAYONET

ATLANTA — A handful of Fort Benning Soldiers got a bird's-eye view of Yellow Jacket fever Saturday evening at Bobby Dodd Stadium.

The group took part in an Army tailgate event and was recognized on the field during halftime homecoming activities while catching No. 19 Georgia Tech's 28-23 upset of fourth-ranked Virginia Tech before a fired-up crowd of 54,405 and a prime-time national audience watching on ESPN2.

Fort Benning's contingent included SSG Robert Jones, a drill sergeant with 2nd Battalion, 58th Infantry Regiment, recently named the 198th Infantry Brigade NCO and Drill Sergeant of the Quarter; and SSG Rommel Hurtado, a 10-year Army veteran serving as an Airborne instructor and Jumpmaster with 1st Battalion (Airborne), 507th Parachute Infantry Regiment, who just won the Black Hat of the Year competition. CPTs Tom Herman and Jonas Bray, both students in the Maneuver Captains Career Course, also attended.

Georgia Tech athletic director Dan Radakovich presented a signed game ball to COL Daniel Kessler, the 198th Infantry Brigade commander, in the north end zone during the first official timeout.

"It makes me wish I was on the field again," said Kessler, who played linebacker for Army from 1979-83. "It feels awesome to be part of the Georgia Tech family. They're a great supporter of the Army."

Each year, the Atlanta Recruiting Battalion sponsors a Georgia Tech game to promote interest in the Army among its targeted 18-24 age group, said unit spokesman Jim Humphreys. Prior to kickoff, the Army set up interactive areas and displays outside the stadium to attract potential recruits.

The Fort Benning Soldiers joined Atlanta Recruiting Battalion enlistees and scholarship cadets from Georgia Tech's Army ROTC program for the halftime salute, which drew a loud ovation from the fans.

"It's a recruiting tool," Humphreys said. "If we can get Army recognition in front of 55,000 people in one fell swoop, that's a great thing for us."

See **Game,** C4

Community CALENDAR

ON POST

FAITH MIDDLE SCHOOL HOLDING PARENT-TEACHER CONFERENCES

Faith Middle School is having parent-teacher conferences today. Parents may report to the school between 7:30 a.m. and 3 p.m. to pick up their children's first-quarter report cards and meet with teachers in the gym or cafeteria.

Parents should plan in advance to cover important topics and keep the conference focused.

For more information, call 706-545-0310 or visit the school Web site at www.am.dodea.edu/benning/faith. To arrange an interview with principal Julio Gonzalez, call 706-545-7808.

NEWCOMERS ORIENTATION

Army Community Service has a Newcomer Orientation and Bus Tour from 8 a.m. to 12:30 p.m. today for Soldiers, families and civilians new to Fort Benning.

The program is free and child care is provided. For more information or child-care reservations, call 706-545-0403.

'SHARE IN THE SCARES' AT 13TH CSSB HAUNTED HOUSE

The tricommunity is invited to "Share in the Scares" today and Saturday at a Haunted House presented by the 13th Combat Sustainment Support Battalion. It will be open 5 to 10 p.m. nightly at Engineer Field behind the water tower at the intersection of Dixie Road and Way Avenue.

For more information, call 706-545-0275.

TELL ME A STORY

Fort Benning's Parent to Parent group will sponsor "Tell Me A Story" — featuring special guest reader George DelGobbo — at 2 p.m. Sunday on the lawn at Riverside.

The event requires an RSVP. For more information, call 706-405-9857 or send an e-mail to fortbenningp2p@yahoo.com.

STORYBOOK CHARACTER PARADE

Strong Beginnings Pre-K will stage a parade featuring area and school marching bands and storybook characters at 9:30 a.m. Monday at the Main Post Child Development Center.

Children will celebrate the importance of literacy skills, beginning with listening to foot-stomping cadence movements. Everyone will have the opportunity to dress as a character from one of their favorite children's literature books.

For more information, call 706-545-3732.

SCHOLASTIC BOOK FAIR

The Scholastic Book Fair is open to Benning Preschool and family childcare providers at the Main Post Child Development Center from 3 to 6 p.m. Monday through Friday. Children will learn about numbers and operations by making purchases from the book fair. For more information, call 706-545-3732.

CHILD-CARE CERTIFICATION

Family childcare provider certification classes will run through Tuesday. For more information, call 706 545-4368.

TOWN HALL MEETING SCHEDULE

A series of town hall meetings are scheduled in housing areas across post. All start at 5:30 p.m. and take place on the following dates:

Wednesday at White Elementary School for East Main Post Village; Nov. 4 at McBride Elementary School for McGraw Village; Nov. 9 at Wilson Elementary School for Indianhead Village; Nov. 19 at McBride for Custer Village; Nov. 24 at McBride for Patton Village; and Dec. 2 at Stowers Elementary School for Davis/Bouton Village.

For more information, call Raul Brown at 706-545-0667.

CYSS COMMUNITY CONCERT

Child, Youth and School Services hosts a community concert for parents and children at 10 a.m. Friday on the Main Post Child Development Center lawn. Shawn Brown will present a show filled with energetic musical-movement activities.

For more information, call 706-545-3732.

HOWL-O-WEEN AT THE DOG PARK

Outdoor Recreation's Howl-o-Ween at the Dog Park party is slated for 4:30 to 7 p.m. Friday at the new larger facility behind Faith Middle School.

A costume parade and obstacle course is planned, while there will be food for owners and a competition with prizes.

For more information, call 706-545-7978.

HALLOWEEN GROUND RULES

Residents will celebrate Halloween with "trick or treating" for children ages 13 and younger from 6 to 8 p.m. Oct. 31.

"Trick or treaters" should observe all basic safety precautions to include wearing reflective, fire-resistant costumes that are short enough to prevent tripping, using makeup instead of masks that may restrict vision, carrying a flashlight and exercising caution when crossing streets. Post residents are encouraged to limit "trick or treating" to the housing area in which they live.

Pet owners should confine their pets to prevent them from being a nuisance.

SIXTH ANNUAL 'MONSTER SALE'

The Fort Benning commissary will have its sixth annual "Monster Sale" from 8 to 11 p.m. Oct. 31.

"Humans" can join the fun and receive $10 off their grocery bill by being one of the first 50 customers to arrive in costume — but masks do not count. The store closes at 6 p.m. to prepare for the sale, which includes various items at 30 to 80 percent off retail prices. Most items will be sold in bulk or cases, so eligible families are encouraged to shop together to enable splitting after purchase.

Available products include Halloween candy, cereal, fruit drinks, juices, soda, canned goods, snacks; baby needs, including diapers; paper, household and frozen products; meat, produce and water.

DISABILITY EMPLOYMENT AWARENESS MONTH

October is Disability Employment Awareness Month and Sayers Memorial Library has a display containing books, Exceptional Family Member Program resource materials and guides related to various disabilities.

Soldiers and family members may visit Army Community Service's EFMP office in Building 2624 at Soldiers' Plaza for resource magazines, directories and giveaways.

Family members enrolled in EFMP who meet specific medical or educational criteria may qualify for respite care. For more information, call 706-545-5521.

TROOPS TO TEACHERS PROGRAM

Bill Kirkland, manager of the Georgia Troops to Teachers Program, will conduct a 90-minute "Transition to Teaching" seminar at 9:30 a.m. Nov. 3 in Module C's Classroom 7. The Module C trailer is closest to the running track on the corner of Eckel and Chesney streets.

Veterans who qualify for the program are eligible to receive a stipend of up to $5,000 to pay for teacher certification and a one-time bonus up to $10,000 once they start teaching.

Call 706-545-3299 for more information. For information on the Georgia Troops to Teachers or Georgia Spouses to Teachers programs, call 800-745-0709 or visit www.tttga.net.

PATIENT EDUCATION CLASSES

The Department of Family Medicine offers group visits to all Tricare beneficiaries. The voluntary, interactive sessions are set up to enlist and validate patients as their own caregivers and address concerns.

All group visits are held at Martin Army Community Hospital in the Department of Family Medicine's Connelly Conference Room. Future meeting topics include:

"Tobacco Cessation" from 6 to 7:30 p.m. Nov. 3 and Dec. 1. The same sessions are scheduled for 3 to 4:30 p.m. Nov. 17, Dec. 15 and Jan. 12.

"Hypertension Education," a discussion about high blood pressure led by a family physician, clinical pharmacist and dietician, takes place 9 to 11 a.m. Nov. 5 and Dec. 3. Call 706-544-4853 for more information.

"End of Life Care and Advanced Directives," 2 to 4 p.m. Nov. 24; "Fall Prevention As We Age," 2 to 4 p.m. Dec. 8; "Herbal Supplements: Helpful and Harmful," 2 to 4 p.m. Feb. 16; and "Treatment of Osteoarthritis," 2 to 4 p.m. March 2.

Appointments are not required.

TAPS SURVIVOR SEMINAR AND GOOD GRIEF CAMP

The Tragedy Assistance Program for Survivors will be at Fort Benning Nov. 13-14 to provide its free "Survivor Seminar and Good Grief Camp."

The conferences offer information, resources and personal contact with fellow survivors. Workshops are designed to help survivors heal and cope with life after loss.

The TAPS Good Grief Camp for children and teens provides a safe, supportive atmosphere to conduct activities and opportunities to learn coping skills, establish and identify support systems, and create awareness that they are not alone in the grief of a loved one.

Register at www.taps.org/events. For more information, call Survivor Outreach Services at 706-545-7517 or visit www.benningmwr.com/acs-sos.php.

WIC PROGRAM CHANGES

Participants in Fort Benning's Women, Infants and Children supplemental nutrition program can choose from a wider variety of healthy foods such as fresh fruit and vegetables, whole-grain rice, cereal, tortillas, bread, soy, and lactose-free milk and tofu. Parents can select either skim, 1 percent or 2 percent milk for children age 2 or older.

WIC also has increased healthy food choices for mothers who choose to breastfeed only.

For those receiving WIC services at Fort Benning or local health departments, the new food packages will be phased in through December. Vendors will continue accepting old vouchers as the new vouchers are introduced.

The Fort Benning WIC office is in Building 2613 at Soldiers' Plaza. Hours of operation are 8 a.m. to 4 p.m. Monday through Friday. Call 706-682-8455 to make an appointment or 800-789-5502 for more information.

CONVENIENT CARE CLINIC

Martin Army Community Hospital's Convenient Care Clinic is a health care option that provides easy access and more choices.

The clinic, open 8 a.m. to 6 p.m. Monday through Friday, has specially trained nurse practitioners who provide a variety of care services, including prescriptions for appropriate medications. It's available to adults and children 2 weeks and older. Appointments are not necessary but sick-call hours (8 to 10 a.m.) are limited to military only.

For more information, call 706-544-4810.

RECOVERY SUPPORT GROUP

Martin Army Community Hospital offers two Alcoholics Anonymous meeting locations on post.

On Mondays, AA meetings are held in the basement chapel of MACH. Each Thursday and Saturday, the group meets in the basement of Miller Hall, Building 241, on Baltzell Avenue. All meetings are at 7 p.m.

For more information, call 706-545-1138.

CVCC'S CAREER ADVANCEMENT ACCOUNT PROGRAMS

Chattahoochee Valley Community College offers courses for the Military Spouse Program, including diplomas and degrees in management, health care, business, accounting, homeland security, fire science and more.

The college also offers two free courses, Preparation for GED and English as a Second Language.

For more information, call Clovie Quick at 706-687-3420 or send an e-mail to clovie.quick@cv.edu.

JEWISH WORSHIP SERVICE

There is a Jewish Sabbath worship service at 6:30 p.m. every Friday in the Regimental Chapel on Sand Hill.

LA TABLE RONDE

La Table Ronde meets from 11:30 a.m. to 12:30 p.m. the last Monday of every month in Room 169 at Ridgway Hall, Building 35. The group is open to anyone interested in speaking or learning the French language.

For more information, call Cheryl Buttler at 706-545-1841 or e-mail cheryl.buttler@us.army.mil.

OFF POST

GMC COLUMBUS COLLECTING TOYS FOR SANTA'S CASTLE

Georgia Military College is collecting toys for Santa's Castle at its Columbus location, 2601 B Cross Country Drive, Building B. For more information, call Teri Matthews at 706-478-3150 or send an e-mail to tmatthews@gmc.cc.ga.us.

Santa's Castle is a nonprofit organization that provides Christmas toys to Fort Benning families who might not otherwise be able to get them because of financial hardship.

JOB FAIR AND ADA WORKSHOP

The fifth annual Job Fair and ADA Workshop will be from 10 a.m. to 3 p.m. Thursday at the Columbus Public Library, 3000 Macon Road.

The event, sponsored by the Mayor's Committee for Persons with Disabilities and the Georgia Department of Labor, will feature top area employers, information from disability organizations and vendors with accessible products. For more information, call Suzanne Barnes at 706-243-2686 or Candace Head at 706-649-7423.

ALVIN DARLING AND CELEBRATION

Alvin Darling and Celebration, one of America's top gospel choirs, will perform at Columbus State University's University Hall Auditorium during a three-hour concert starting at 7:30 p.m. Friday.

Other featured artists will include BLESSED of New Orleans, Sharon Clarke of Columbus, the Franchise Missionary Baptist Church Youth Choir of Phenix City, Angel Anderson and Chris Godwin.

Tickets are $20 in advance and may be purchased online at www.rossreportnews2.net. They cost $25 at the door. For more information, call 706-324-3809 or 706-442-6431.

MIDWAY UNITED METHODIST TO STAGE FALL FESTIVAL

Midway United Methodist Church is staging a fall festival from 6 to 8 p.m. Oct. 31 with free food, games and prizes. All children must be accompanied by an adult.

The church is located at 4442 Buena Vista Road in Columbus. For more information, call 706-561-1230, send an e-mail to secretary.midwayumc@charter.net or visit www.midwayunitedmethodist.com.

HAIRCUTS FOR CHARITY

Great Clips at Amber Place in Columbus is cutting for a cause this month.

From 6 to 8 p.m. every Saturday and Sunday in October, the cost of a haircut is $10 and all proceeds will be donated to the Children's Miracle Network of Columbus.

The salon is at 1648 Whittlesey Road. For more information, call 706-322-3628.

ENERGY AWARENESS MONTH

October is Energy Awareness Month and Georgia Power is offering several incentives and rebates. For details, call 866-446-9250.

Fort Benning will mark the month with various community outreach and education activities. For more information, call 706-545-0922.

FREE SEWING CLASSES

Jennifer Herrington, better known as The Costume Mistress, will offer free sewing lessons to military spouses for a second year.

The classes, set to begin Nov. 3, consist of a holiday stocking made from ACUs and Christmas fabric, one to keep and another to share in celebration of family traditions.

The sessions are scheduled for 6:30 to 8 p.m. every Tuesday and Thursday and will last for six weeks. Stocking pattern is provided and attendees will be taken for a fabric shopping trip. Basic sewing techniques will be taught, along with quilt piecing and some applique work.

Limited space is available on a first-come, first-served basis. For more information, call 706-536-2398, send an e-mail to thecostumemistress@gmail.com or visit www.thecostumemistress.com.

VETERANS APPRECIATION WEEK

Veterans organizations in the tricommunity have organized a week of activities Nov. 8-14 to honor veterans from all wars and every service branch.

The veterans will be honored at local churches and also visit area schools and retirement homes. Blind Veterans Emphasis Day is Nov. 13, while the week gets capped by a Nov. 14 Veterans Day Parade in Columbus and Air Force flyover.

For more information, call Sam Nelson at 706-568-4592 or Jerry "Pop" Barnes at 706-442-0249.

WEDDINGS FOR WARRIORS

The Savannah Wedding Tourism Council is offering a free program called "Weddings for Warriors" on Veterans Day.

The project will allow military personnel from all branches to get married for free in Savannah on Nov. 11 as a token of appreciation for their service. Guard and Reserve members also are eligible.

"Weddings for Warriors" organizers said a mass ceremony is not the intent. Instead, they want to provide each couple with a private setting to briefly exchange vows.

For more information, call Becky Byous at 912-656-6541 or visit www.weddingsforwarriors.com.

TOYS FOR TOTS DROP-OFF POINT

The Gwendolyn Wilkes Rainbow Center in Columbus is taking donations and distributing new toys for Christmas through the U.S. Marine Corps Reserve's Toys for Tots program.

For parents in need of toys for their children, applications will be accepted through Dec. 11. Toy distribution takes place Dec. 14-23.

Donations of new, unwrapped toys and requests may be made through the Gwendolyn Wilkes Rainbow Center office from 9 a.m. to 1 p.m. weekdays. For more information, call 706-320-9010.

DRIVING SAFETY FOR TEENS

Teens preparing to get a driver's license can spend some time this fall learning the rules of the road through Columbus State University's Continuing Education Center.

Students, who must have a valid learner's permit to enroll, will spend six hours behind the wheel with an instructor. The class will cover vehicle laws, defensive driving, simple maintenance and an alcohol and drug awareness program.

For more information or to register, visit conted.colstate.edu, e-mail assistance@colstate.edu or call 706-507-8070.

INFANTRY STORIES ONLINE

BAE Systems has launched a Web site that allows Soldiers to share stories about their experiences with Bradley Fighting Vehicles. It's available at www.BradleyStories.com.

CSO CONCERT SEASON

Tickets for the Columbus Symphony Orchestra's 2009-10 concert season can be purchased by calling the RiverCenter Box Office at 706-256-3632 or stopping by from 10 a.m. to 5 p.m. weekdays.

For more information or a listing of concerts, visit the CSO online at www.csoga.org or call 706-323-5059.

School lunch

OCT. 26-30

› **MONDAY** hot dog, baked beans, cole slaw, apple half, milk

› **TUESDAY** ravioli, tossed salad, garlic bread, fruit, milk

› **WEDNESDAY** sloppy joe, tater tots, broccoli with cheese sauce, fruit, milk

› **THURSDAY** ham and cheese sub, celery sticks with dip, oven fries, fruit, milk

› **FRIDAY** spaghetti with meat sauce, garden salad, green beans, garlic bread, banana half, milk

Dexter Elementary introduces Reading Rangers

Kristin Molinaro
THE BAYONET

Ranger Read launched this week with one mission: To inject a touch of the Ranger mentality into Herbert J. Dexter Elementary School's readers.

"Rangers go farther and faster than anybody else," said Chaplain (CPT) Daniel Hardin, chaplain for the 1st Battalion, 29th Infantry Regiment, 197th Infantry Brigade. "We want these kids to go farther and faster than any other student."

The Ranger Read program was created to support Dexter's School Improvement Initiative to improve reading comprehension schoolwide. The reading program is designed to motivate students in the Read 180 class by awarding pace count beads based upon the number of books read and comprehension tests passed, Hardin said.

The beads will be awarded monthly by Ranger-qualified Soldiers as part of the unit's Partners in Education program.

Read 180 is a 90-minute, customized class for readers in grades three through five. The class, which has 11 students, allows the students to learn on their level, at their pace, said Kathryn Van Horn, the school's Read 180 teacher.

The students read books that have been assigned a lexile based on difficulty — for example *The Magnificent Mummy Maker* by Elvira Woodrouf book rates a lexile in the 800s and *No Boys Allowed!* by Christine Taylor-Butler rates a lexile of 390.

In the past, when students read a book and tested their comprehension, they got a smiley face on a progress chart. Now, thanks to corporate sponsor Elbit Systems of America and Dexter's Parent Teacher Organization, the Ranger Read program beefed up the incentives, Hardin said.

In addition to pace count beads, two iPod systems will be awarded to the top performers in two categories at the end of the year — distance and speed.

For the distance category, the student who reads the most books and passes the tests will win an iPod Nano. For the speed category, the student who reads the most books and passes the tests in a month's time will win an iPod Shuffle. The runner-up and third-place winner in each category take home iTunes gift certificates.

Dr. Matthew Kralevich, principal of Dexter, said he hopes both the Read 180 and Ranger Read programs will have a lasting effect on the students.

"Reading is the foundation of all of education," Kralevich said. "By improving their reading skills, it will help them improve in science, social studies and even mathematics."

The chaplain said the bar has been set high for the students.

"Their goal for the year is to read 20 books," Hardin said. "But we've upped the ante on that goal to 50 because Rangers don't just do the standard, they exceed it."



Kristin Molinaro
PFC Ricky Elder, a Ranger with B Company, 1st Battalion, 29th Infantry Regiment, pins pace count beads, complete with a specially made Reading Ranger tab, on students in Dexter Elementary's Read 180 class Friday.

Director to recommend changes to DoD reading programs

Kristin Molinaro
THE BAYONET

Dr. Shirley Miles, director of Department of Defense Education Activity schools, visited Fort Benning for information on reading programs available at the post's seven schools. The DoDEA's literacy task force is examining current reading programs for struggling readers in hopes of standardizing offerings DoDEA-wide.

"We want to find out what program's have been the most successful so we can share them," said Miles, who has oversight of all DoDEA schools worldwide. "So when students move to a new post, they have some consistency and most importantly, sustainability in their growth."

Miles visited Dexter Elementary School Friday to observe the school's Read 180 program, a 90-minute, differentiated class customized to meet the needs of each student.

"Read 180 is an exceptional program," she said. "If it's done the way it's meant to be done, the program has shown phenomenal growth in reading. And there is also a sustainability factor. You can be in a program and do very well, but once you graduate the program, sometimes we see some regression. However, we haven't seen that in Read 180. It's had very impressive results."

Read 180 is generally a two-year program of instruction with the goal of reading comprehension. Of the students who graduated the program in the last two years, 93 percent had significant yearly growth, many of whom reached reading proficiency, said Kathryn Van Horn, Read 180's teacher.

The class is divided into whole group discussion, computer time and small group instruction. Students use computer time to learn new spelling words, test vocabulary and reading comprehension. During small group instruction, students can read independently and get one-on-one teacher time to help each student improve, Van Horn said.

"We tracked fifth-graders who graduated the program and went on to attend Faith Middle School and found their reading comprehension continued to grow," Van Horn said. "That's the success for this program. The strategies they learned here about reading and comprehension continued with them."

Miles said not only raw data, but anecdotal feedback from teachers such as Van Horn will be used to determine which reading programs could become standardized.

"In order to know where we are going, we need to know where we've been," she said. "We need to look at the scores and see what the teachers have to say. Their daily observations can tell us more about how successful programs are."

The standardized reading program recommendations are due in December to the task force. Miles said DoD schools could begin to see changes by the next school year.

SAT. • OCTOBER 24 • 10AM - 8PM • BROADWAY
FUN FOR ALL!
LIVE MUSIC!
FREE EVENT!
BOOTS ON BROADWAY
A MILITARY HERITAGE CELEBRATION
Admission is FREE and you are welcome to gather on Broadway in Uptown Columbus to say "THANK YOU" to the soldiers of the United States Military, past & present.
706-596-0111 • bootsonbroadway.com
WC Bradley Company
Georgia Power
Columbus Regional
TSYS
Synovus
CB&T
Columbus State University
Reynolds Bickerstaff
Eagle & Phenix
Valley Hospitality
Jay Auto Group
The Cannon Brewpub
Growing Room
Ranger Joe's
Blackhawk
Tires First
ATK Armament Systems

CATCH THE 1ST GLIMPSE OF THE HOLIDAY SEASON AT THE....
19th Annual!
Christmas Made in The South®
OCT. 30 - NOV. 1
Fri. 10-8 • Sat. 10-6 • Sun. 11-5
A PREMIER ARTS & CRAFTS FESTIVAL!
COLUMBUS CONVENTION & TRADE CENTER
801 Front Avenue, Columbus, GA
Downtown Columbus on River
★ Ranked nationally as one of the top arts and crafts festivals.
★ Only comes once a year!
★ Georgia's most unique selection of contemporary art & traditional crafts.
★ Meet the craftsmen & listen to their stories.
★ Bring your gift list, comfortable shoes & enjoy shopping from hundreds of artists & master craftsmen.
★ DON'T MISS ALL OF THE HOLIDAY MAGIC THAT COMES WITH.... CHRISTMAS MADE IN THE SOUTH®
Adults - $6.00 • Children 12 & Under - Free
$1.00 OFF One admission good for all 3 days.
Admission with this ad. Limit one discount per ticket.
Ledger-Enquirer
Publix.
WTVM NEWS LEADER 9
www.MadeInTheSouthShows.com
©2009 Carolina Shows, Inc • 704.847.9480

THE DARKEST MISSIONS REQUIRE ADVANCED SOLUTIONS
Sidewinder® with C4 LED was specially designed for the military with 20 lights in one - Red, White, Blue and Infrared LEDs, each with 4 intensity levels and a strobe. 2AA alkaline batteries are included. The Sidewinder Compact® has all the same great features in a compact size that weighs less than 2 ½ ounces and comes with one CR123A lithium battery.
The Sidewinder's head can rotate 185° and can be ordered with or without the helmet mount accessory which provides 360° rotation on the helmet for task lighting and signaling.
We are an official tactical handheld flashlight of the US ARMY. Assigned NSN# 6230-01-556-0487. Sidewinder is the official individual handheld flashlight of the US Marine Corps. Assigned NSN# 6230-01-571-8752.
C4 LED®
STREAMLIGHT®
Heroes Trust Streamlight®
30 Eagleville Road, Eagleville, PA 19403 / 800-523-7488 / www.streamlight.com/128

SPEED LIMIT 15
Children at play:
Remember the Speed Limit in Residential Neighborhoods.

Fest: Celebrates culture



Lori Egan
Kylie McKinney feeds her mastiff, Mogley, a turkey leg at Oktoberfest on Saturday. McKinney said the fest was very cultural.

Continued from C1

Sauerkraut Band provided the music for the Edelweiss Dancers.

During the official keg tapping ceremony, MG Michael Ferriter, post commanding general, spoke auf Deutsch, telling the crowd about living in Berlin when he was a child, and Mimi Woodson, a Columbus councilwoman, talked about serving in Germany when she was in the Army.

The Mittenwald Yodelers were new to this year's three-day Oktoberfest entertainment lineup. The Maneuver Center of Excellence Band played on Saturday, there were hayrides, face painting, a pumpkin patch and German food for sale.

Kylie McKinney, who went to the fest Saturday, said the fest was very cultural and something different to do as she fed her mastiff, Mogley, a turkey leg.

Hooch: Prevents pollution

Continued from C1

collected.

"One group found an entire trash can in the river," Taylor said. "Every year we pull out so much trash. The fact that we are pulling it out means less trash in our rivers and streams. We only have so much water to use, so we have to protect the water we do have."

Even though pollution directly affects our drinking water, Seda said people often dispose of their trash in these outdoor secluded areas because it's easy and they believe they are getting away with it. However, he said, their actions ultimately affect everyone in the long run.

"We have to be conscientious of how our own actions impact others," said Sara Forrest, volunteer and Environmental Compliance contractor. Her six-member team collected three truckloads of waste.

"The trash is just horrible," said 58-year-old volunteer Nancy Hoard, spouse of a retired Soldier who drove in from Cusseta, Ga.

"We have to leave it clean so that they can enjoy it," she said. "This is for our children and for the animals. I'm just honored to (have been) out here with these Soldiers. I consider it a privilege."

Taylor said this year's one-day event was a great success, but she emphasized the importance of making good decisions throughout the year.

"The main thing we try to pass on is that this is about pollution prevention," she said.

Help the Hooch is scheduled for October of each year. Anyone interested in finding out more can call Taylor at 706-545-0276 or Brittany Beadle at 706-545-9636.

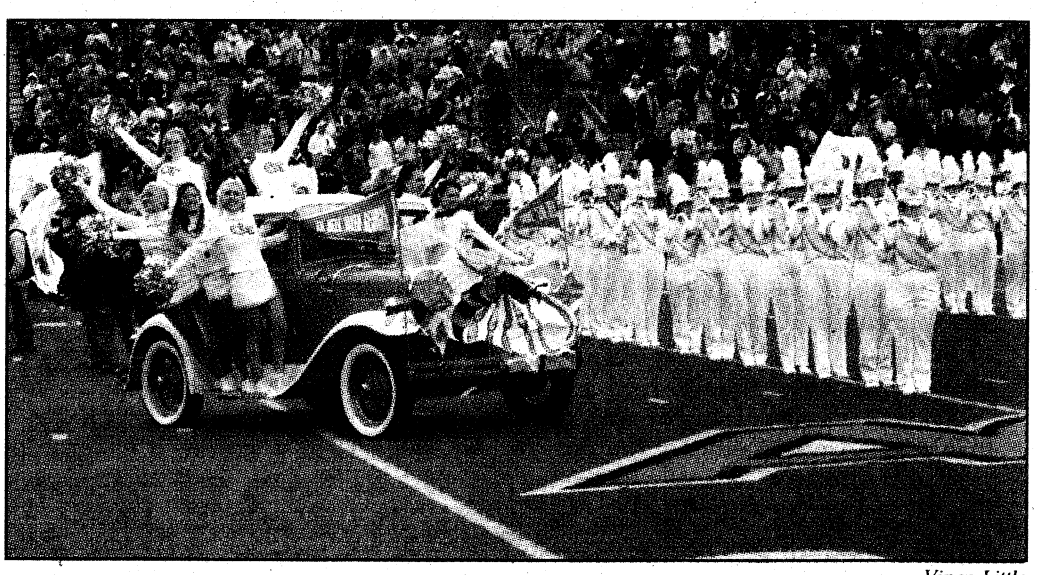

Vince Little
Georgia Tech cheerleaders ride the Ramblin' Wreck onto the field prior to kick off on Saturday.

Game: Gets fans on feet

Continued from C1

Bray is a 2005 Air Force Academy graduate who transferred into the Army three years ago and plans to attend the Special Forces Qualification Course after completing the MCCC. He finished third in the middleweight division at last month's U.S. Army Combatives Championship on Fort Benning.

He said the Army tailgate and game was a good opportunity for Fort Benning to greet the public.

"I came out here to try to share some of my experiences (and) let them know I'm not that different from them," Bray said. "But when you wear the uniform out in public, you can't hide. People look at you a little different. It makes you think about the way you act and carry yourself."

Kessler, who was joined at the game by his wife, Kathy, and their two sons — Andrew, 14, and 12-year-old Ian, said college sports provide a great avenue to bring young Americans into the Army fold.

"It's really great when we can come together," he said. "Our Soldiers are warrior-athletes, and Georgia Tech football players are warriors in their own right. It's a great mix."

The victory was Georgia Tech's first over a top 5 team at home since 1962 — a span of 17 games — when the Yellow Jackets beat top-ranked Alabama.

HOH: Does unto others

Continued from C1

from small jobs like clearing debris to large projects like adding vinyl to an entire house.

"Sometimes it's just little things that they can't do for themselves," Gerkin said of the veterans, who are often on fixed incomes. "It makes such a difference in the quality of life for them."

Among other projects, volunteers repair, clean, paint and install access ramps for families with physical limitations.

HOH averages about 40 houses each year, but the number of projects varies based on funding, Gerkin said.

Since its inception, more than 3,000 volunteers with varied backgrounds have contributed their time and resources.

This November, the organization will have completed 364 projects, Gerkin said. HOH will host an awards ceremony Nov. 8 from 2 p.m. to 4 p.m. at Hardaway High School to kick off a week of Veterans Day activities and to recognize the sponsors, volunteers and veterans. There will be light refreshments, and the event is open to the public.

For more information on HOH, call 706-569-7011.

Meadowood
GRAND OPENING!
Phase II
$160's to low $200's
BUYER INCENTIVES
FOOD
Win a $500 Best Buy Card!
DRAWINGS
INFORMATION CENTER
OPEN DAILY
SATURDAY 10-6
SUNDAY - FRIDAY 1-6
* Homes from 1600 to 3000 Sq. Ft.
* Low Alabama Property Taxes
* Underground Utilities
* Lee County or Phenix City Schools
* Phenix City Services
Jerry Santiago: 706-587-1582 • Brian Cates: 706-662-9038
View Our Listings:
Meadowoodhomes.net or email us at Sales@meadowoodhomes.com
COLDWELL BANKER
KENNON, PARKER, DUNCAN & KEY
5670 Whitesville Road
Columbus, Georgia 31904
706-256-1000
HWY 80 West from Phenix City,
Right on Evans (Wendy's),
Right on Lee Road 219
Floor plan features are unique and vary per plan Subject to errors, omissions, revisions and withdrawal without prior notice or obligations. See Sales Agent for Details. Prices and specifications are subject to change without prior notice.

Moore Place
Why pay Georgia prices and Georgia Taxes for the same house...
COMPARE BEFORE YOU BUY
"Where Upgrades are Standard."
Alexander
5 Bedroom, 4 Bathroom
3472 sq. ft.
Alabama
Price $239,990
Russell Tax $864
Georgia
Price $229,900
Muscogee Tax $4440
Information Center:
Open Daily
Sun–Fri 1–6 pm
Sat 10–6pm
334-855-4636
View our listings at
www.ConnieJustice.com
Or email us at
home4u@conniejustice.com
431 South, Left on Hwy 165 South 8.5 Miles Right on Bradley Rd.
Left on Sweetwater Branch Rd in Ft. Mitchell, Alabama
COLDWELL BANKER
KENNON, PARKER, DUNCAN & KEY
5670 Whitesville Rd.
Columbus, GA 31904
706-256-1000
Floor plan features are unique and vary per plan Subject to errors, omissions, revisions and withdrawal without prior notice or obligations. See Sales Agent for Details. Prices and specifications are subject to change without prior notice.

FALL SAVINGS

AT LOW MONTHLY PAYMENTS

USA DISCOUNTERS®
Your Incredible Credit Store®



58" SAMSUNG PLASMA TV WITH FREE SAMSUNG BLU-RAY PLAYER

$115 Twice Monthly*

Just in time for football, we have a great deal for you. Purchase this specially priced 58" Samsung Plasma TV offering 1080P and a touch of color and receive a FREE Samsung Blu-Ray player.



"ABERDEEN" DINING ROOM 5 PIECE WITH 2 FREE CHAIRS

$23 Twice Monthly*

Beautiful rich burnished cherry finished 5 piece dining room featuring Old World Elegance with updated style. This dining room is perfect for enjoying a casual breakfast or a formal dinner.

GAMING HEADQUARTERS





COMPUTERS

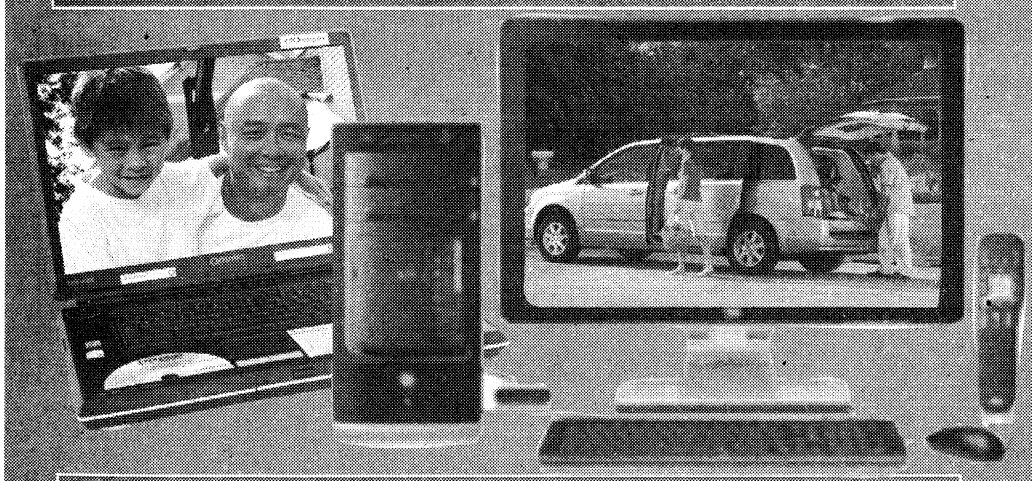

"MINA" HOME THEATER COLLECTION

$51 Twice Monthly*

This home theater collection offers soft microfiber fabric with amazing scoop seating, cup holders, lower back support, storage, remote control and a recliner on each end. Ottoman sold separately.



TIRES & RIMS



- SUPERIOR CUSTOMER SERVICE
- QUALITY MERCHANDISE • IMMEDIATE DELIVERY
- ALLOTMENT EXPERTS • POWER OF ATTORNEY ACCEPTED
- NO CREDIT? BAD CREDIT? NO PROBLEM!

"5TH AVE." WALL SYSTEM

$25 Twice Monthly*

Warm espresso wood tones meet sleek styling with frosted glass shelves that can be adjusted to accomodate most 37" to 60" LCD, pedestal or wall mounted flat panel TVs. TV sold separately.

USA DISCOUNTERS®
STORE HOURS: M-F 10am-9pm
SAT 10am-8pm • SUN 12pm-5pm
Credit approved online or by phone in minutes!

YOUR INCREDIBLE CREDIT STORE®
3716 Gentian Blvd. • Columbus, GA
706-561-0555 • 1-877-777-1330
www.usadiscounters.net

CHECK OUT OUR Fletcher's Fine Jewelers ON OUR WEBSITE
Check out our internet specials

*Limited quantities available. Lower financing rates may apply in your state. Other merchandise available with lower payments and other financing terms are available starting at 11.99% APR. Payments listed are based on zero down payment at 19.99% APR for 24 months with approved credit, taxes and any delivery and installation charges not included. To calculate the total cost of financing simply multiply the payment amount by 48 . Items shown may not represent items in stock. Limited time offer. No substitutions. See Store for details.

YOU ARE AUTOMATICALLY APPROVED FOR CREDIT AT USA DISCOUNTERS IF YOU ARE ACTIVE DUTY MILITARY OR A GOVERNMENT EMPLOYEE.

Book Review: *The Guernsey Literary and Potato Peel Pie Society*

Long titled book without any shortcomings

Tandi Cain-Morris
BAYONET CORRESPONDENT

I thoroughly enjoyed every page of *The Guernsey Literary and Potato Peel Pie Society*. In fact, there were so many things I loved and wanted to share that I begged my editor for a few more words. I mean, come on, the title alone takes up half of my allotment!

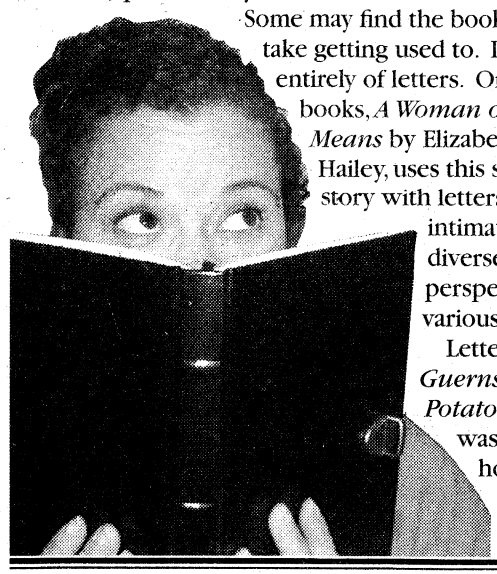

Some may find the book's style may take getting used to. It is comprised entirely of letters. One of my favorite books, *A Woman of Independent Means* by Elizabeth Forsythe Hailey, uses this style. Telling a story with letters makes it more intimate and more diverse because of the perspectives from the various letter writers.

Letters or not, *The Guernsey Literary and Potato Peel Pie Society* was fantastic and it hooked me within the first few pages.

And so does the narrator, Juliet, with a wicked sense of humor, which provides real laugh-out loud moments. (A rare thing for a book and a little embarrassing at the doctor's office.)

A book about writing a book, it reads like a book of proverbs with gems like: "Men are much more interesting in books than they are in real life." (Anyone who has read *Twilight* can attest to this fact.) "Reading good books ruins you for enjoying bad books," "I think you learn more when you are laughing at the same time," and "I never met a man half so true as a dog."

The story takes place in post-World War II London and later in Guernsey, which is an island in the British Channel Isles. Although fiction, the story within the book was based on a very real and little known part of history when the Germans occupied the Channel Islands. This book delivered a fresh perspective on World War II, quite different from works such as, *The Diary of Anne Frank*, *Schindler's List* and *Night*. It illuminated the German occupation and atrocities; but like a flashlight moving around a room it didn't dwell, keeping the tone of the book light but it didn't trivialize events — quite to the contrary.

I learned so much from reading this book — I love learning new things as an adult.

I never had heard of Guernsey or the Channel Isles, but this story inspired me to discover more and research its occupation.

The most important thing I learned is that not all Germans were Nazi's and many died trying to end Hitler's reign. I, watched the movie *Valkyrie* after I read this book and it, along with the book, shed a different light on Germans during this period of time.

It's interesting the Germans took better care of the islanders than Prime Minister Winston Churchill. When Churchill found out that the island's route for supplies (food, medicine, oil) had been cut off during the D-Day Invasion, it's reported he said, "Let them rot," and although he was referring to the Germans occupying the islands, he condemned the islanders to that same fate. Months later, when supplies finally arrived, German officers stood with their guns locked and loaded, and said that any German caught taking the supplies meant for the islanders would be shot, even though the Germans were starving as well. This is a beautiful demonstration of humanity and heroism, which the book delivers from the expected and the most unexpected characters.

To sum up by saying that this is a jewel of a book does not do it justice — it is a jewel-encrusted box full of jewels, and I think the intention of this book is best stated in the acknowledgements of one of the writers, "... the love of art — be it poetry, storytelling, painting, sculpture or music — enables people to transcend any barrier man has yet devised." Amen, and cheers to a good read.

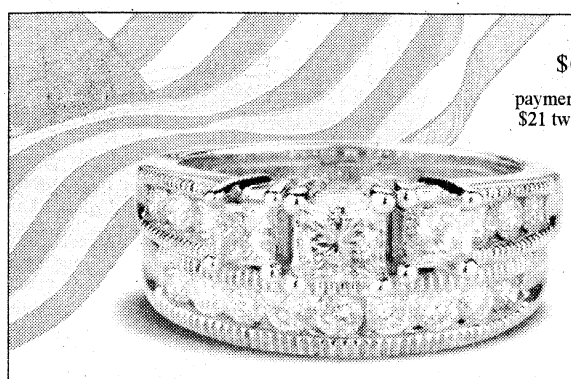

$999.90
payments as low as $21 twice a month

The diamond rings you want. The price you deserve.

REEDS Jewelers
Stores REEDS.com
PEACHTREE MALL (706) 322-1556
WE BUY GOLD! WE'LL PAY YOU ON THE SPOT!
PIONEER SERVICES Retail Credit Group
MILITARY FINANCING
E-1 AND UP WITH APPROVED CREDIT

Ask about our Discount Program for
ACTIVE DUTY & RETIREES
RoyalCaribbean INTERNATIONAL
Receive up to a $100 Onboard Credit/Stateroom†
Applicable for new Outside staterooms and above booked on select ships and sailings dates made from October 26 – October 30, 2009 Many ships / sailings to choose from!
Mariner of the Seas®
7-Night Mexican Riviera from $319*†
Now through December 13, 2009 | Departing from Los Angeles, California
Voyager of the Seas®
7-Night Western Caribbean from $539*†
December 2009 through April 2010 | Departing from Galveston, Texas
Liberty of the Seas®
7-Night Eastern/Western Caribbean from $549*†
Now through December 13, 2009 | Departing from Miami, Florida
†Royal Caribbean International® reserves the right to impose a fuel supplement of up to $10 per guest per day on all guests if the price of West Texas Intermediate fuel exceeds $65.00 per barrel.
Visit our Website or call toll-free (877) 698-2554
SatoVacations.com
*All itineraries are current at the time of printing and subject to change without notice. Certain restrictions apply. ©2009 Royal Caribbean Ltd. Ships registered in the Bahamas. 09016098 • 09/16/2009

Hill Gets It RIGHT!
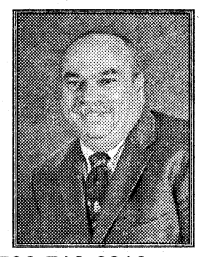
COLDWELL BANKER
KENNON, PARKER, DUNCAN & KEY
5670 Whitesville Road
Each office is independently owned and operated.
Clum Hill:
• Certified USAA Military Specialist
• Licensed in GA & AL
Because our Soldiers deserve the BEST!
706-718-6810 • clum.hill@coldwellbanker.com • www.house-hunting.com/CLUMHILL

Edible Food Creations & Gifts
(Unique and 1st in Town)
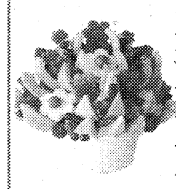
LUNCH Served M-F 11-2PM
Sunday Dinner 10AM-3PM (or until)
- Diaper Cakes
- Edible Fruit Arrangements
- Homemade Natural Bath & Body Products
- Gifts

CATERING
(706) 565-4795 • 7600 Schomberg Rd. Columbus GA 31909
www.ediblefoodcreations.com

Places of Worship

GRACE BAPTIST CHURCH
GRACE CHRISTIAN SCHOOL
Experience A Touch of Grace!
Servicios en Español
Service Times
Sunday School – 9:45 am
Sunday Morning – 11:00 am
Sunday Evening – 6:00 pm
Wednesday Evening – 7:00 pm
706-323-1046
Affordable, Quality Education!
Accredited • ABEKA Curriculum • Extended Care • Honors Program • Computers • Licensed Day Care • K-3 – 12th Grade • Sports
GCS does not discriminate against students of race, color, nationality or ethnic origin
706-323-1046
2915 Fourteenth Ave. • Columbus, Georgia • www.amazingrace.net

"COME EXPECTING A MOVE OF GOD AND NOTHING ELSE"
WYNNTON ROAD KINGDOM AWARENESS MINISTRIES
1112 WYNNTON RD., COLUMBUS, GA • 706-576-5579

Apostle Lewis & Pastor Belinda Clemons
COME WORSHIP WITH US
SUNDAY 10:45 am WORSHIP CELEBRATION
THURSDAY 7:00 pm PASTORAL TEACHING
Directions: from I-185 take exit 6 left, Wynnton Rd 2.5 miles Just pass Columbus Museum
"Transportation is provided if needed"

Sunderlan Baptist Church
We are a Church whose worship is blended, honoring the old and welcoming the new.
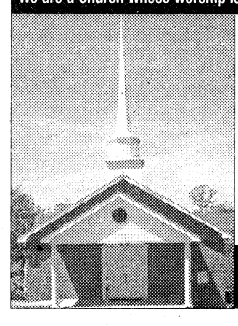
Bibly Study 9:45am
Worship 11:00am & 6:00pm
Mid Week Service, Wednesday 7:00pm
Located minutes away from Fort Benning
(Get driving directions on web site below)
124 Highway 165, Phenix City, Alabama
334-297-0070
www.SunderlanBaptist.vpweb.com
InHisName@SunderlanBaptist.vpweb.com

Church Of Christ
Ewell Pritchett – Minister
SUNDAY - Bible study 10 am - Worship 11 am and 5 pm
WEDNESDAY - Bible study 7 pm
FREE Bible Correspondence Course
124 Oliver St Buena Vista
229-649-7717 or
229-649-4124

CENTRO DE ADORACION PUERTA DEL CIELO
LOCALIZADO EN THE IMPACT CENTER
E-MAIL: CENTRODEIMPACTO@YAHOO.COM
Ministerio Evangelistico Mundial
Lunes 7PM: Oracion y Discipulado
Miercoles 7PM: Educacion Cristiana
Viernes 7PM: Servicio Evangelistico "Uno mas para Cristo"
Domingo 1:30PM: Servicio de Adoracion/Iglesia del Niño
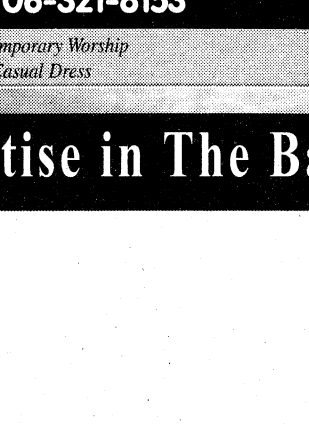
1600 Blanchard Blvd. • Columbus, GA
706.323.6609 • Fax: 706.323.9017
www.centrodeimpacto.org
Pastors Freddie & Olga Diaz

St. Anne Catholic Church
Rev. J. Gerard Schreck, Pastor
Rev. Nguyen Martino
Masses Saturday Vigil 5:30 pm
Sunday 8:00am, 10:30 am, 12:30 pm
Monday through Friday 7:30 am
2000 Kay Circle, Columbus GA 31907
706 561-8678
www.stannecsg.com
737239_ZM_00

New Covenant fellowship ministries
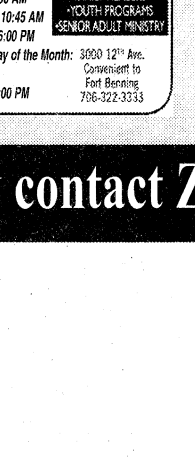
Pastor Timothy & First Lady Betty Cole
YOUTH DANCERS
STEPPERS
SINGING
PREACHING
TEACHING
THE WORD OF GOD
Sunday Worship.....11:00am
Wednesday Bible Study.....7:00pm
1408 Shepherd Dr., Columbus
706-641-8426 or 706-304-3946
Find what you're seeking:
Strength
Love
Acceptance
Peace
Family & Friends
Peace
The Word of God
Salvation
A Place to Belong

ST. GEORGE'S anglican church
Ancient Worship ... Timeless Faith
Sunday Mass.....0800 & 1000
Sunday School - All Ages.....0900
Wednesday Family Night
Supper/Study Groups.....1800
422 Broadway • 706-322-2010
www.StGeorgesAnglican.net

Iglesia de Dios Nuevo Pacto
Pastor Pedro Félix Díaz y Raquel Suárez
PedroFelixDiaz@hotmail.com (706)761-5548
¿Necesita transportación? Llame al (706) 315-9216
Tenemos buzón de voz 24 horas al día
Horarios de Oficina Lunes, Miércoles y Viernes de 9 AM a 1 PM
Pastor Juan Carlos Diaz, Director Ministerio de Jóvenes
Servicios
Domingo 10:00 AM Escuela Dominical
11:00 AM Servicio Adoración/Iglesia de Niños
Martes 9:30 AM Ayuno
Miércoles 7:00 PM Servicio de Ministerios
Viernes 7:30 PM Servicio de Oración y Estudio Bíblico
Tenemos Células en Columbus, Phenix City y Ft. Benning.
Para información llame al (706) 569-0902.
4421 Primrose Road * Columbus, Georgia 31907
Tel/Fax: (706) 569-0902
¡Conquistado a Georgia para Cristo!

Holy Transfiguration Orthodox Church
Greek Archdiocese of America
www.ht-church.com
745393_ZM_00
4612 Gilbert Ave. Columbus, GA 31904
706-660-1777
Sunday Liturgy 10:00 AM

CHURCH OF CHRIST
TORCH HILL ROAD
SUNDAY SCHOOL 10:00 A.M.
MORNING WORSHIP 11:00 A.M.
EVENING WORSHIP 6:00 P.M.
WED BIBLE STUDY 7:30 P.M.
NURSERY PROVIDED NEAR FT. BENNING
Carroll Collins, Minister
2009 TORCH HILL RD
706-687-9908 OR 706-325-3183

St. Joseph Catholic Church
Sunday Mass
10 a.m.
1444 Hwy 165
Ft. Mitchell, AL
334-855-3148

North Highland
Assembly of God... A Good Idea
Sunday School 9:30 a.m.
Worship 10:30 a.m.
Servicio Hispano 5:00 p.m.
Wed. Family 7:00 p.m.
Bread of Life TV Broadcast,
Sundays at 8:00 a.m. on WTVM, Channel 9
www.north-highland.org
7300 Whittlesey Blvd., 706-561-7777
Join us for dinner Wednesday, 5-6:30pm
FREE with this coupon

Redeemer Lutheran Church
4700 Armour Road
Columbus GA 31904
(706) 322-5026
SUNDAY SCHOOL.....9:00 AM
SUNDAY WORSHIP.....10:15 AM
NURSERY PROVIDED
WEDNESDAY DINNER.....5:30 PM
WEDNESDAY SERVICE.....7:00 PM
EASY access from I-185 at exit 7, located west of I-185, 1 block north on Armour Road
Rev. Eric Estes, Pastor
www.redeemercolumbusga.org

NorthStar Community Church
5870 Veterans Pkwy., Ste. M
Columbus, GA 31909
WORSHIP TIME: 10:30 AM Sundays
www.northstarcc.org
Phone: 706-321-8153
Contemporary Worship
Casual Dress

St. Matthew Lutheran Church
"We welcome you!" ELCA
SUNDAY WORSHIP 8:30 & 10:30 A.M.
SUNDAY SCHOOL 9:15 AM
NURSERY PROVIDED
LOCATED ONE MILE EAST OF I-185, JUST OFF EXIT 6
4026 Macon Road, Columbus, GA
(706) 561-3406
www.stmatthewcolumbusga.org
Rev. Lawrence Barksdale, Pastor
Rev. William E. Flippin, Jr., Pastor

Trinity Temple
Assembly of God
"A 21st Century Church With A First Century Message"
SUNDAY SCHOOL 9:30 AM
MORNING WORSHIP 10:45 AM
EVENING WORSHIP 6:00 PM
(Only The First Sunday of the Month: A Music Service)
WED. FAMILY NITE 7:00 PM
NURSERY PROVIDED
•PROGRAMS FOR ALL FAMILY MEMBERS
•YOUTH PROGRAMS
•SENIOR ADULT MINISTRY
3000 12th Ave. Convenient to Fort Benning
706-322-3333

THE CHATTAHOOCHEE VALLEY CHURCH
"A Church of Christ for the Valley Community"
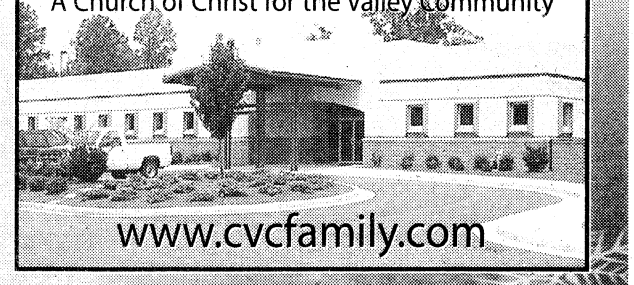
www.cvcfamily.com

To Advertise in The Bayonet's Church Directory contact Zehra Malone 706-576-6278

NOW IS THE LAST CHANCE TO TAKE ADVANTAGE OF THE $8000 TAX CREDIT FOR A NEW HOME!!



GRAYHAWK HOMES STILL HAS YOU COVERED.



ASK US OR YOUR AGENT TO SHOW YOU ONE OF THE MANY NEW HOMES THAT CAN STILL HAVE YOU IN BY NOVEMBER 30TH.





GRAYHAWK HOMES, INC.

BUILDING YOUR DREAM ...YOUR WAY!
706-256-0098

ASK ABOUT ENERGY STAR
The Areas Only Energy Star Certified Builder.

EQUAL HOUSING OPPORTUNITY

www.GrayHawkHomesInc.com

GRAYHAWK HOMES, INC.

GRAND OPENING THIS SATURDAY

STAFFORDSHIRE



OPEN HOUSE
SATURDAY 12-6
SUNDAY 1-5
LENDER ON SITE FOR APPROVALS

Built with you family's needs in mind.
$150's UP
9 Floor Plans Available
3-5 BR 2.5 BA 1678-2562 SQ.FT.
See Front Page of Homes & More
For additional information and Incentives available from Builder on Selected Homes.



Dan Richardson
REALTOR ON DUTY
706-366-6448

Directions: JR Allen Pkwy to Hwy 280, left on Hwy 280, right on Opelika Rd., left on Stafford Road, (Lee Rd, 240. Left into Staffordshire

FORT BENNING
CENTRAL HIGH SCHOOL
RIVERWALK
DOWNTOWN COLUMBUS, GA

$190's UP RIDGEWOOD Cove

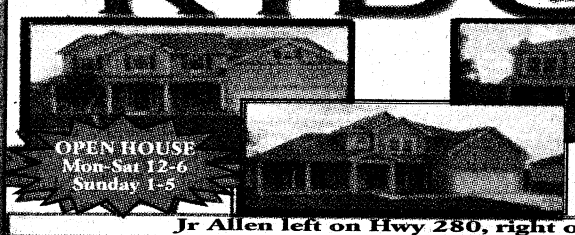

OPEN HOUSE
Mon-Sat 12-6
Sunday 1-5

Enjoy the views overlooking the city from this secluded community.
Convenient to Ft. Benning, Central High, Downtown Columbus, Interstate
3-5 Bedrooms 2.5-3.5 Baths 2237 to 3122 Sq. Ft.
Jr Allen left on Hwy 280, right on Old Opelika Rd., Left on Dobbs Dr. Right into Ridgewood Cove

Downtown Opelika
Fort Benning
RTJ Golf Course
Surfside Waterpark

Amberbrook

ALL THE CONVENIENCES OF THE CITY IN A COUNTRY SETTING



• 4 BEDROOMS • 2.5 BATHS
• 1870-2156 SQ.FT.
$160's up

West on JR Allen Pkwy to Hwy 280, right on Old Opelika Road, left on Lee Road 240, follow Lee Road for about 8 miles, you will go through 4 way stop and take right on Lee Road 241, left on Lee Road 2126.

Come By An See the New Two Story offered at

Fairhaven

$140's up
OPEN HOUSE
Mon-Sat 12-6
Sunday 1-5



• 3-5 Bedrooms
• 2.5-3 Baths
• 1935—2594 Sq.Ft.
• Convenient to Ft. Benning, Shopping, Schools

West on JR Allen PKWY to HWY 280, right on 22nd Ave, right on Sandfort Rd., left on Fairfield Dr. Left on Brentwood Dr.

ALABAMA

Rose Anne Erickson Realty, LLC
110-B Enterprise Court, Columbus, GA 31904
706-257-1776
www.HomesColumbusGa.com

Information herein believed to be accurate but not warranted and is subject to change without notice.

Classified Line Advertising ~ Call 706-324-5526 ~ Open Monday-Friday 8:30am-5pm

THE BAYONET

CLASSIFIEDS



3 Ways To Place an Ad:

1) Go to www.thebayonet.com
2) Fax The Bayonet at 706-576-6236
3) Email: jtall@ledger-enquirer.com

VISA MasterCard Discover Card

3 LINES FOR *ONLY* $10
($3.75 for ea. line after)
Deadline: Noon, Friday preceding publication date

FREE : Active Duty or Retired Military • Eligible Dependents • Active or Retired Civil Service

AUTOS FOR SALE

Cadillac STS '01 83,000 miles, Fully loaded. Wood kit, tinted windows, $7,600. 706-888-7350



1966 FORD MUSTANG
Great deal on a classic. 289, Many modifications - good price, $10.5K
widenerm@gmail.com

ACCENT AUTO SALES

- NO CREDIT CHECK
- 0% INTEREST
- 100% APPROVAL
- FREE CAR FAX
- FREE DRIVE TRAIN WARRANTY
- FREE SERVICE PLAN
- NO UP FRONT SALES TAX FOR GEORGIA CUSTOMER

01 & 99 Mercedes ML320 SUV One Gold and One Blue
$2500 dwn/ori $2900 dwn/ori

05 Crossfire Black
Black Top, 6 Speed, Like New, 35K Miles
$3600 dwn/ori

03 Hummer H2 Gold
Leather, Heated Seats, 4x4, 37K Miles
$5500 dwn/ori

03 Jaguar X-Type White
White Leather, 47K Miles
$3400 dwn/ori

00 Mustang GT Burnt Orange
22" Wheels
$1900 dwn/ori

3971 US HWY 80 WEST
PHENIX CITY, AL 36870
334-732-0348
ACCENTUSEDCARS.NET

SECRETARY HELP NEEDED! BRING RESUME IN TO OFFICE.

2006 CHRYSLER Pacifica Touring, 73K miles, $9200 Negotiable, all power. 706-587-8346

MOTORCYCLES & ATV

2002 HARLEY DAVIDSON 1200 CC Sportser, customized loaded, 4gal tank, Dyno 78HP $5,000OBO 229-435-3803

2006 SWIFT Custom Bobber 80 EVO H.D. motor, springer front end, Six speed transmission, low mileage $15,800.00 OBO 706-332-0501 OR 706-527-0595

2007 HARLEY Davidson Road King Classic Black EX cond Moving must sell BB value <$16,000 sacrifice $13,250 SIO 706-604-8351

2007 HARLEY Davidson Softail Night Train Denim Black, 4,509 miles, one owner $14,000 Call Bart (435)619-3267

FURNITURE

BEAUTIFUL DINING room or kitchen table, marble top, 4 chairs, like new, for $100.00 Call 706-405-8855

EXERCISE EQUIPMENT

REEBOK RL525 Elliptical Exerciser. Like new. $300 or best offer. 706-315-6343

MISCELLANEOUS

2004 KEYSTONE LAREDO 5th Wheel 30ft. Superslide Fully self-contained, Excellent condition, Asking $15,500 Call 229-873-0283 or 706-628-9074

FOR SALE!! GE Washer and Dryer only 2 years old $500.00 for both. Call Yeira at 706-593-7794. Phenix City.

Garrett Metal detector, $190. Old 35mm Nikon camera w/case & acces., $260. JVC Compact camcorder w/tripod & case, $220. All for $630. Cash or Money Order. 706-323-2340

MISCELLANEOUS

LOVE FAMILY HALLOWEEN PARTY Oct 30th @ 7pm. Food, games, haunted hayrides. Please RSVP to 706-341-2075 At Brownsville Sportsman Club. Auburn, AL 36830

TRAMPOLINE 22" w/ enclosure. 1 year old. $200 **706-905-5210 or 706-610-5720**

ELECTRONICS

FOR SALE Toshiba 46" Flat screen TV for $600.00 Phenix City. Call Yeira 706-593-7794.

FOR SALE: 2007 HP Pavilion Laptop. Good condition. $275.00 OBO (706)536-2032

PETS / PET CARE

CHIHUAHUA white merle 10 months old female not spayed. 200.00 dollars great pet and companion. 334-468-1642 or 334-468-2903

FREE TO GOOD HOME, two male guinea pigs with cage and accessories. 716-799-3840

YELLOW LAB Puppies AKC Registered will be ready no later than Nov. 16th, shots included 334-298-4680 931-538-2144 deposits a must

LAWN & GARDEN

EVERGREEN MEMORIAL Garden 7 cemetery plots for sale. Near lake and playground. Excellent view. Great price. Call Mike 706-289-1376.

Lakeside RV Park
RV Sites Convenient to Ft. Benning!!
Monthly rates
50 amp - 30 amp
Utilities included
60 acre campground
LAKESIDERVPARKOPELIKAAL.COM
5664 US Hwy 280 East
Opelika Al. 36804
334-705-0701

BUSINESS & SERVICES

Take the @#&!! out of transmission repair. Since 1988 we've been guaranteeing all our work; with 10% off for active military. 334-297-1767 Generic Transmission



Moving to Fort Knox area and need a real estate agent? Call Lisa Matherly with Gold Star Realty 270-766-8966

DOG BOARDING!
MILITARY RATE!
$10/dog/night.
Dellwood Kennels
Columbus, GA Call 706-569-9887
www.dellwoodkennel.com

EMPLOYMENT

MCOE employment opportunities listed on the Civilian Personnel Online (CPOL) Web site at: acpol.army.mil/employment Some may be listed at: http://usajobs.com.

AIRLINE MECHANIC
Transitioning military personnel who love aircraft can train for high paying Aviation Maintenance career.
GI Bill accepted.
FAA approved school.
AIM
888-212-5856

Fort Benning MCOE employment Web site link:
https://www.benning.army.mil/mcoe/content/employment.htm

Manitowoc
The *Manitowoc* Company's

Kysor Warren
Foodservice facility is looking for **Production Associates** who want to build their future with us.

Case Builders:
w/mechanical ability/aptitude, experience in basic hand & power tools. Able to work at fast pace in team environment.
Knowledge of basic refrigeration, ability to read blueprints preferred.

Sheet Metal:
Experienced operators to safely operate a cell of equipment, read blueprints, shop orders, tape measure, & protractor; perform basic math.

Requirements:
HS/GED, relevant experience. Build your future.

Apply online at: **www.manitowoc.com/careers/**
Equal Opportunity Employer,
women and minorities encouraged to apply.

General Manager
Work with Soldiers

Major military consumer finance company seeks GM for Columbus, GA branch office. Full training provided. Excellent opportunity for accomplished individual with extensive military knowledge and/or background, outgoing personality, profit motivated, good personal credit, on-base access, & can-do attitude required. We offer great salary, incentives, 401K & more. Email resume & cover letter to Gwen Conner at: gconner@yesomni.com

omni FINANCIAL

Equal Opportunity Employer



At Talecris Plasma Resource Centers, we know that doing good is in your DNA. That's why we want to take the time to say thank you and also give you a little something back.

Earn up to $200 per month

Donate plasma at our Columbus center and you'll not only do something good, but you'll earn good money.

For more information, call or visit:
4335 Victory Drive
Columbus, GA 31904
706-687-1071
www.plasmasaveslives.com

Good People. Making Good Things Happen.
Talecris PLASMA RESOURCES

Bring photo ID, proof of address and Social Security or immigration card.
TPR256-1008

REGIONAL REHABILITATION HOSPITAL

Regional Rehabilitation Hospital is seeking qualified candidates to fill the following positions:

Case Management Director - Minimum of 2 years experience at management level. Must have RN License with preferable experience in a rehabilitative / acute care environment.

Pharmacist - PRN. Must have hospital experience

RN - FT Nights

LPN - FT and PRN Nights

Speech Therapist - FT

OT - FT and PRN

Regional Rehab is a 38 bed acute care facility located in Phenix City, Alabama specializing in a variety of Rehabilitative services. We offer competitive salaries and excellent benefits for Full Time and Part Time employees beginning the first day of employment. 401k plan with matching contribution.

Please email or fax resume to:
cynthia.williams@healthsouth.com
(334) 732-2122 (fax)
RRH is an EOE.

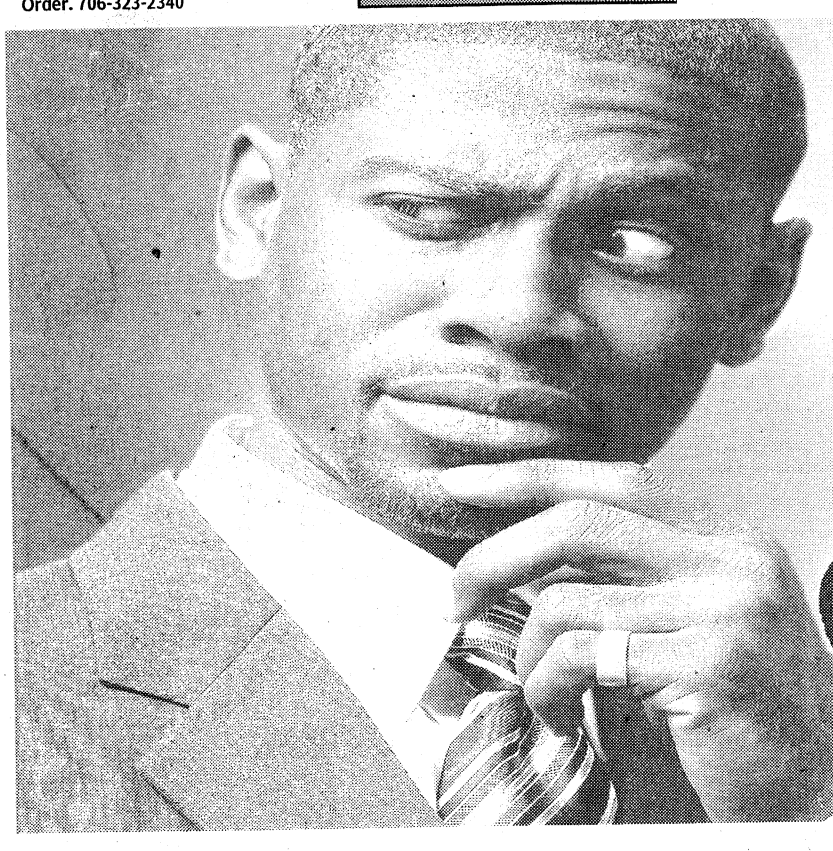

PUZZLED?

On how to spend your advertising budget?

- Innovative campaigns
- Multiple ways to advertise
- Smart for anyone's budget

THE BAYONET is the answer!

706-576-6239
www.thebayonet.com

THE BAYONET



PARADE OF HOMES

HOMES FOR SALE – GA

(19) NEW, 3 & 4BR/2BA, $1300s - $170s, VA
BUY NOW $8K tax credit/rebate, 3 & 4BR, all prices.
GOOD/BAD CREDIT, I CAN HELP
(17) 3 & 4BR/2BA, $85K - $150K
EMERSON THOMAS
706-322-8700 706-687-1168
WRIGHT REALTY



Hamilton, $399,000 5bed/3bath home. 9.27acres, land w/running creeks and lake site. Harris County, Near top schools! Call Mike 706.957.4626

MARION CO. 24+ acres with 3BR, 2BA home, workshop plus lots more $125K. (22+ acres also avail.) 706-593-4538

NEW 3BR/2BA in Chattahoochee Co. New Construction. In the country, but only 10 min to Benning and Columbus. Priced to sell at $85,000 229-321-0733 or 229-389-1131
Frontierlandcompany.com

RICHLAND, GA Brick house, 3BR, 1.5BA, carport, corner lot, 16 yrs old, completely updated, $80,000. 706-527-7204 or 706-563-2102

UPATOI, home w/5 acres 3841 sq. ft. brick 4BR 4.5BA home, pool, workshop, 3 car garage, $449,900
www.hometeam4u.info
Pat 706-536-4831
Land, Inc. 706-322-1683

River Mill Subdivision
Fort Mitchell, Alabama
Starting at 150K

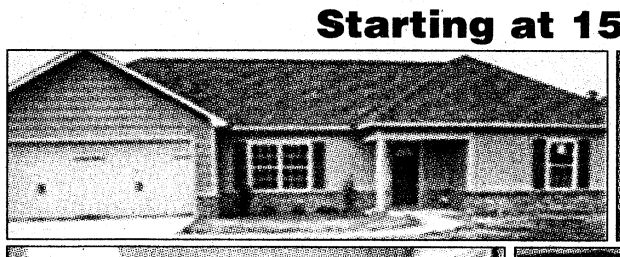
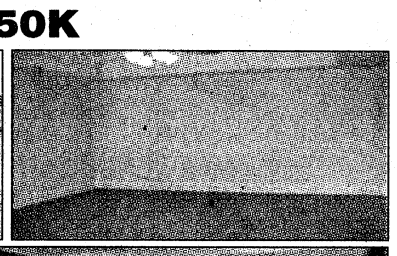




T.M. Lowe Company Realtors
Rebecca Grimes, Realtor
706-393-2517 cell • 706-689-8100 office
Amy Brooks, IBERIA BANK
706-984-5982 cell • 706-596-5209 office
SELLING GA & AL YARD BY YARD



Property Details
4 Bedrooms
2 Bathrooms
2-Car garage
2040 sq ft
Total Electric
Public Water Septic Tank

To place a classified in The Bayonet, call Jenny Tall at 706-324-5526

NOW RENTING
3 BEDROOM APARTMENTS.
FIRST MONTH RENT FREE!
Edmond Estates Apartments
11 Miles from Fort Benning
334-297-2478
1302 6th Place South, Phenix City



Steeple Crest
Luxury Apartment Living
Approved Applications
only $99.00 deposit
888-663-4348
5001 River Chase Drive,
Minutes from Fort Benning

Best Kept Secret in Alabama!
Brookwood Park Apartments

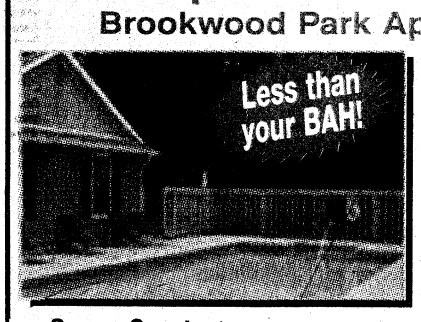

- Sparkling Pool
- Playground
- Patios & Balconies
- Washer/Dryer Conn.
- Dishwasher
- Clubhouse
- Laundry Ctr
- Volleyball
- Car Wash Area

Serene County Living in town!
Located near Ft. Benning
CVCC and Troy State
2 or 3BR/2BA LEASING NOW!
334-298-3366

Military Special
$99 FIRST MONTHS RENT
CLOVER LEAF APARTMENT HOMES
Now Leasing 1 & 2 Bedroom Apartments and Townhouses
CLOVERLEAF APARTMENTS
334-297-1072
Call us or stop by:
2813 Stadium Dr, Phenix City



NEWLY RENOVATED
3 Bedroom, 2 Bath, New Appliances,
Gated Community coming soon.
Military Move-In Special
3 MILES FROM FORT BENNING
AVAILABLE NOW!
(706) 689-0697
SE HABLA ESPANOL
Oak Hill Park

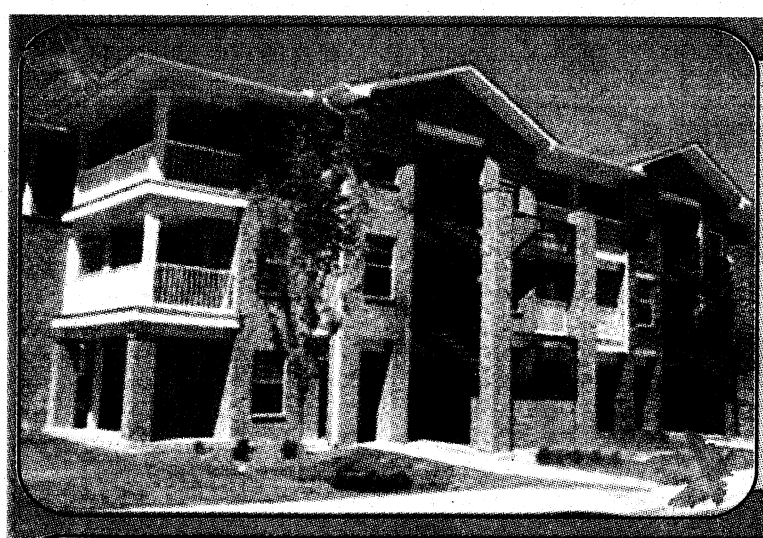

1 & 2 BEDROOMS
STARTING AT $600
NO APPLICATION FEE
NO SECURITY DEPOSIT
$200 OFF
OCTOBER & NOVEMBER RENT!
Ashley Station Apts
706-576-6831
2321 Olive St., Columbus, GA
EQUAL HOUSING OPPORTUNITY

$179.99 Weekly
VALUE PLACE
Extended Stay Hotel
1801 Victory Drive
Columbus, GA 31901
(Across from the Naval Museum)
Free Internet with this Ad
Check In Today!
Call 706-649-6599 or 706-317-9973
www.ValuePlace.com 800.ValuePlace rates subject to change at any time

REMN
Real Estate Mortgage Network, Inc.



Missy Gentry Hatchett
Mortgage Banker
Cell: 706-315-2453
E-mail: mhatchett@remn.com
www.MissyHatchett.remn.com

500 Town Park Lane, Suite 145, Kennesaw, GA 30144. Georgia Residential Mortgage Licensee #22495.

You worry about WHERE
to hang it.
Let us worry about finding
the PERFECT wall.



Place your ad in The Bayonet! Call 706-576-6239



PARADE OF HOMES

HOMES FOR SALE — AL

3BR, 2BA, 1035 Ashland Ave., fence, dbl carport, covered patio, wired storage bldg., new roof, $129,500. 706-569-4355

FT. MITCHELL, Affordable Country Living 3 BR 2 BA Home w/5 acres $126,000 www.hometeam4u.info Pat Rowe 706-536-4831 Land, Inc. 706-322-1683

Like New house for rent in North Phenix City. Sec. Sys. 3BR/2BA, $875 per month & $400 deposit. **706-575-6812, bldr**

PROPERTY FOR RENT

2395 Agnes Dr 4BR/2BA, Updated kitchen, new carpet, vinyl, paint, Security Syst $1125 mo., $1000 dep. Call or text 706 573 3951

3BR, 1.5BA, N. Cols., Lg eat-in kitchen, LR, den/office area, laundy rm, single carport, fenced back, lawn & pest svc. No pets! $850/mo. 706-561-5547

4BR, 3BA home on spacious lot, 15 minutes from Ft. Benning. Available asap! $1095 per month. 706-568-1183

4BR/3BA, LR, DR, den, eat-in kitchen, clean, dbl. carport, Windsor Park. 706-323-2405

COLUMBUS, GA room $500 month, $100 dep. 706-571-9180

JUST off Post- 140 Torch Hill Rd. Nice, 3BR/1BA, c/h/a, w/d conn., screened balcony, $575/mo. 706-662-1723

PROPERTY FOR RENT

Check this out!



Phenix City, AL, Summerville Rd, 3 bedroom, 2.5 bath Large master bedroom and bath suite with Jacuzzi tub, living room with fireplace, dining room, family room with French doors leading onto patio. CentralAir and heat, all new appliances, new roof, paint and carpet! Completely remodeled! $1,000/month, deposit required. Call: 770-309-6371 or 772-713-5232 Email: 2designs@bellsouth.net

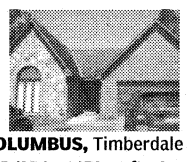

N. COLUMBUS, Timberdale S/D, 3BR/3BA, 1670 sq ft. Great Neighborhood. Call 706-575-5880.

NEAR CAMP DARBY, 3BR, 2 BA, ceramic tile, Marion Co., 3 AC, $600mo $600dep. 229-649-9065, ref. required.

NICE 5BR, 2.5BA, N.E. Columbus 633 Lemans Lane, $1275/mo. $950 dep. Call 404-519-6989 for showing.

ROOMS FOR RENT - Phenix City, AL $50 per week plus all utilities, 10 minutes from Post. 706-527-4462

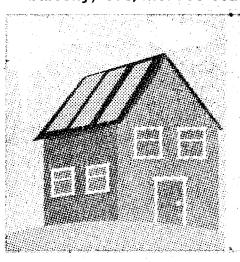

Get It Sold!
Call 706-324-5526 to place your home for rent or sale in The Bayonet!

JUST LISTED! LEE CO.

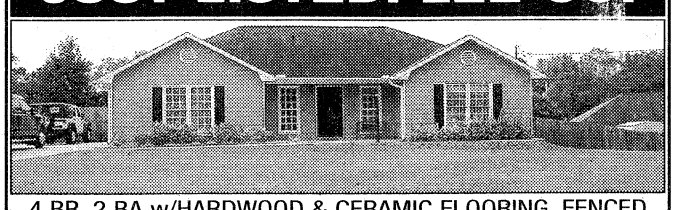

4 BR, 2 BA w/HARDWOOD & CERAMIC FLOORING, FENCED BACKYARD w/STORAGE BUILDING. SMITH'S SCHOOLS. PRICED TO SELL **$157,900.** MOTIVATED SELLERS.
CALL MARCUS @ 706-527-5528 • PHENIX REALTY CO.

Southern Rivers Mortgage
A Division of F&M Bank
WE SPECIALIZE IN VA LOANS
108 Bascom Court • Columbus, GA
706-660-6877
100% Financing on targeted areas.
Member FDIC
F&M BANK & TRUST



Danny Amberson 706-681-0302



Kendall Wahlert 706-575-8800

RE/MAX PRIME REALTY
Each Office Independently Owned & Operated
www.FindFtBenningHomes.com

WEBSTER COUNTY
2 acres and up
Owner Financing
LOW DOWN PAYMENT
800-273-8299

L, 2 & 3 BR Apartments • Fully Equipped Kitchen • Pets Welcome
NO APPLICATION FEE!
Discover an upgraded sense of Living...
Move-In Special $99 First Month Rent
CENTRAL HIGHLANDS APARTMENT HOMES
334-298-1622
700 22nd Ave., Phenix City • M-F 8:30-5:30
W/D Connections • Patio/Balcony • Total Electric • Laundry Facility
Sparkling Pool • Storage Closets • Water Included • Central Heat & Air

EXTRAORDINARY APARTMENTS

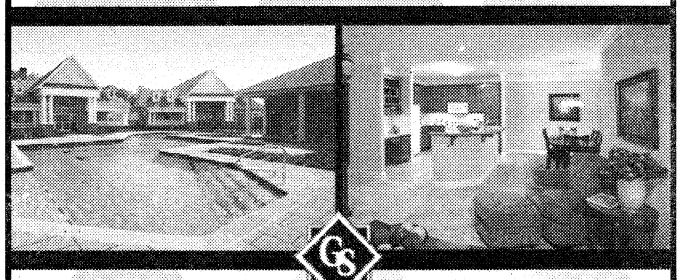

GREYSTONE Properties
www.greystoneproperties.net | 706.221.7175

YOUR MORTGAGE, OUR MISSION.



"LOOKING FOR A HOME? LOOK TO US FIRST."
House hunting? before looking at the first home, get prequalified for a mortgage at New South Federal. That way, you can shop with peace of mind, knowing exactly what homes are in your price range. Call today. We'll lend you our expertise.

NEW SOUTH FEDERAL SAVINGS BANK
Subject To Credit Approval. Some Restrictions Apply
#4 Bradley Park Court, Suite 3A
VA • FHA • CONVENTIONAL LOANS
1-866-511-0770
EQUAL HOUSING LENDER
MEMBER FDIC
TO LEARN MORE, CALL TODAY AT (706) 576-4352

"In Bloom"
CHATTAHOOCHEE COUNTY
We're planting pride in our community!

The Plantation AT RED OAK
• CHATTAHOOCHEE COUNTY GEORGIA
• 100% FINANCING AVAILABLE
• GATED COMMUNITY
• ONE+ACRE LOTS HOMESITES
• ONLY MINUTES FROM FT. BENNING'S EAST GATE
• HIGH 100's to MID 200's
COLDWELL BANKER
KENNON, PARKER, DUNCAN & KEY
706-256-1000
FOR INFORMATION:
JEREMY DOCKERY AND TEAM
706-405-0760
www.ThePlantationAtRedOak.com
746978_CM_00

THE BAYONET
OCTOBER 23, 2009

R&R

WWW.THEBAYONET.COM

· Crossword puzzle D4



Columbus State University students in the Phi Mu Sorority offer free back rubs for Soldiers last year during God Bless Fort Benning Day. Sorority members will make an appearance again this year at the new Boots on Broadway Saturday in uptown Columbus. They will offer massages and a kissing booth for military visiting Broadway for the free community event. CSU and several other community organizations will have booths set up on the 900 and 1000 blocks of Broadway to provide information to the public and freebies for Soldiers, veterans and families.

Photos by Cheryl Rodewig



People will have the chance to pose next to military vehicles on display Saturday at Boots on Broadway.

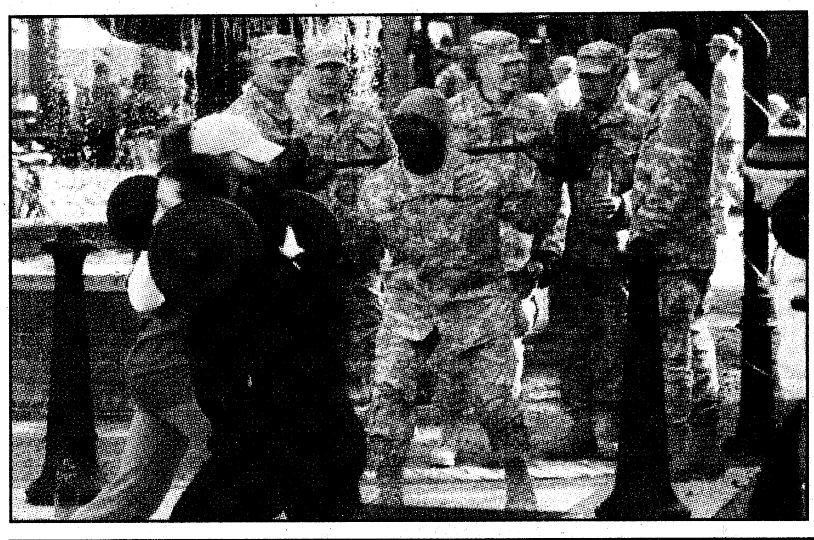

PVT Curtis Chaplin lifts weights during a free Gold's Gym workout session while passing Soldiers look on Nov. 22. Gold's Gym will support Boots on Broadway Saturday with a free kickboxing class.

Boots on Broadway

Event offers chance for community to thank Soldiers, families, vets

Cheryl Rodewig
THE BAYONET

Columbus wants to say thanks.

Community members will have the chance at Boots on Broadway from 10 a.m. to 8 p.m. Saturday on Broadway.

"It's just an opportunity for us to say thank you," said Richard Bishop, president of UPtown Columbus and the Business Improvement District. "Fort Benning and the military do so much for this community, the country and the world … first and foremost, protecting us. They lay it on the line every day."

Designed as an annual event, the "Military Heritage Celebration" will feature activities for the whole family.

There'll be live music, a boxing ring, baseball throwing, karaoke, a kissing booth and Wii games, just to name a few, Bishop said.

Bishop said the outdoor event, to be held in the 900 and 1000 blocks of Broadway in uptown Columbus, will let the community show their appreciation for Soldiers, veterans and military families.

"It's military appreciation day," he said. "It's for the entire community, but we're really (encouraging) military and their families to come down."

Local businesses have donated several items for giveaways to service members, including a three-day stay in Panama City, Fla., a free wedding ceremony, several gift certificates and the choice of trips to Orlando, Fla., Nashville, Tenn., or St. Augustine, Fla.

Kids can enjoy free inflatables, face painting, clowns and crafts. Grab a bite to eat at one of the many restaurants along Broadway or stop in for some shopping at a local store, many which give military discounts. Everything should be open Saturday for the event, Bishop said.

Several organizations, including Columbus State University, PAWS and UPtown Columbus, will have exhibits on display where people can learn more about them and maybe pick up some freebies.

Musicians will play throughout the day in a variety of musical styles. The spotlight entertainer will be Scott Kirby, a guitarist similar in style to Jimmy Buffet, Bishop said.

If you want to sell a craft, food or other item, or if you want to provide an activity during the festival, visit www.bootsonbroadway.com and download an application.

For more information about Boots on Broadway, call Bishop at 706-596-0111.



Basic trainees from Sand Hill sing *Ain't No Sunshine* by Bill Withers at a karaoke booth during God Bless Fort Benning Day Nov. 22. Karaoke will be available this year at Boots on Broadway for Soldiers and civilians.

IMAX THEATER MOVIE LISTINGS

Columbus' Newest Theater

LEWIS & CLARK:
Great Journey West (G)
Presented by TSYS
Sun 2 & 4pm
Mon-Sat 11, 2 & 4pm

Coral Reef Adventure (G)
Presented by Carl Gregory Family of Companies
Daily 12 & 3pm

Mysteries of Egypt
Fri & Sat 5:30pm

One Year Later:
AT BAGHDAD'S DOORSTEP (NR)
presented in DLP digital
Daily 1pm

It's the Great Pumpkin, Charlie Brown (G) in DLP Digital
Wed & Thurs 6pm

Aliens (R) in DLP Digital
Wed & Thurs 7pm

Experience IMAX, the ultimate in movie viewing!
*5-story screen!
*Unsurpassed sound quality!
Conveniently located in the National Infantry Museum and Soldier Center, Fort Benning Road (off Victory Drive), just outside the checkpoint.
706-507-IMAX (4629)
Nationalinfantrymuseum.com

SM BARGAIN MATINEES SAT. & SUN.
DLP Digital Cinema® In all Auditoriums
Super Bargain Matinees are $5.00 showtime has
WYNNSONG 10
7290 INGERSOL ST. • BUILDING 1667 • FT BENNING • 706-571-FILM
MILITARY I.D. REQUIRED
Advance Sale Tickets Now Available for The Twilight Saga's New Moon and Michael Jackson's This Is It
Carmike's Stimulus Tuesday
Popcorn or Drink for only $1 each • Every Tuesday

SAW VI R • DLP •
(No Restricted Disc Tickets until 11/6)
Fri 6:45 9:00 11:15 (Sat & Sun Only 12:00 2:15 4:30 6:45 9:00) Mon-Thurs 6:45 9:00
ASTRO BOY PG • DLP •
(No Restricted Disc Tickets until 11/6) 6:10 8:30
(Sat & Sun Only 12:45 3:30 6:10 8:30)
CIRQUE DU FREAK: THE VAMPIRE'S ASSISTANT
PG-13 • DLP • (No Restricted Disc Tickets until 11/6)
6:00 8:35 (Sat & Sun Only 12:30 3:15 6:00 8:35)
LAW ABIDING CITIZEN R • DLP •
(No Restricted Disc Tickets until 10/30)
6:20 9:00 (Sat & Sun Only 12:20 3:35 6:20 9:00)
ZOMBIELAND R • DLP •
6:40 8:50 (Sat & Sun Only 12:10 2:20 4:30 6:40 8:50)
WHERE THE WILD THINGS ARE PG • DLP •
(No Restricted Disc Tickets until 10/30)
6:00 8:35 (Sat & Sun Only 12:30 3:10 6:00 8:35)
CLOUDY WITH A CHANCE OF MEATBALLS 3D PG • DLP •
(No Passes or Disc Tickets / Additional Surcharge)
6:40 8:50 (Sat & Sun Only 12:00 2:15 4:30 6:40 8:50)
STEPFATHER PG-13 • DLP •
(No Restricted Disc Tickets until 10/30)
6:10 8:40 (Sat & Sun Only 12:45 3:25 6:10 8:40)
COUPLES RETREAT PG-13 • DLP •
6:05 8:35 (Sat & Sun Only 12:20 3:35 6:05 8:35)
SURROGATES PG • DLP •
6:45 8:55 (Sat & Sun Only 12:15 2:25 4:35 6:45 8:55)
ALL SHOWTIMES INCLUDE PRE-FEATURE CONTENT • www.carmike.com

Carmike Cinemas
CARMIKE'S STIMULUS TUESDAYS Popcorn or Drink $1 each
EVERY TUESDAY • EVERY THEATRE
DLP Digital Cinema® in select Auditoriums
CARMIKE 15 706-571-FILM
STADIUM SEATING & DIGITAL SOUND IN ALL AUDITORIUMS
FEATURING GOURMET FLAVORED POPCORN
Advance Sale Tickets Now Available for The Twilight Saga's New Moon and Michael Jackson's This Is It
BIG SCREEN FEATURE
SAW VI
R • DLP (No Restricted Disc Tickets until 11/6) 1:00 3:15 5:30 7:45 10:00 12:15
(Sat Thru Tues Only 1:00 3:15 5:30 7:45 10:00)
SAW VI R • DLP •
(No Restricted Disc Tickets until 11/6)
1:30 3:45 5:55 8:15 10:30
(Sat Thru Tues Only 1:30 3:45 5:55 8:15)
CIRQUE DU FREAK: VAMPIRE'S ASSISTANT PG-13 • DLP •
(No Restricted Disc Tickets until 11/6)
1:30 4:15 7:00 9:35
I HOPE THEY SERVE BEER IN HELL R • DLP •
(No Restricted Disc Tickets until 11/6)
1:20 4:35 7:20 9:55
LAW ABIDING CITIZEN R • DLP •
(No Restricted Disc Tickets until 10/30)
1:45 4:50 8:05 10:45
(Sat Thru Tues Only 1:45 4:50 8:05)
PARANORMAL ACTIVITY R • DLP •
(No Restricted Disc Tickets until 10/30)
1:10 3:20 5:30 7:40 9:50 12:05
(Sat Thru Tues Only 1:10 3:20 5:30 7:40 9:50)
STEPFATHER PG-13 • DLP •
(No Restricted Disc Tickets until 10/30)
1:45 4:25 7:10 9:40
ZOMBIELAND R • DLP •
1:10 3:20 5:30 7:40 9:50
FINAL DESTINATION 3D R • DLP •
(No Passes or Disc Tickets / Additional Surcharge)
1:45 4:15 7:25 9:45
STAN HELSING PG • DLP•
Friday Only 11:55
COUPLES RETREAT PG-13 • DLP •
1:20 1:50 4:35 5:00 7:05 7:30 9:35 10:05
SURROGATES PG-13 • DLP •
1:15 3:25 5:35 7:45 9:55
TYLER PERRY'S: I CAN DO BAD ALL BY MYSELF R • DLP •
1:20 4:10 7:20 9:45

RITZ 10 706-571-FILM
Advance Sale Tickets Now Available For
A Christmas Carol
STADIUM SEATING=SS DIGITAL SOUND IN ALL AUDITORIUMS
ASTRO BOY PG • DLP •
(No Restricted Disc Tickets until 11/6)
12:50 1:45 3:10 4:30 5:30 7:10 7:45 9:30 10:00
WHERE THE WILD THINGS ARE PG • DLP •
(No Restricted Disc Tickets until 10/30)
1:00 1:30 3:25 4:10 5:50 7:00 8:15 9:35
CLOUDY WITH A CHANCE OF MEATBALLS 3D PG • DLP •
(No Passes or Disc Tickets / Additional Surcharge)
1:00 3:15 5:30 7:40 9:50
TOY STORY 1 AND 2 3D G • DLP •
(No Passes or Disc Tickets / Additional Surcharge)
12:45 4:25 8:05
SHORTS PG • DLP •
1:35 4:40 7:20 9:35
(Sat & Sun Only 4:40 7:20 9:35)
SPOOKLEY THE SQUARE PUMPKIN
G • DLP •
(ALL TICKETS $5.00) Sat & Sun 1:30
THE TIME TRAVELER'S WIFE PG-13 • DLP •
1:20 4:00 7:15 9:50
9 PG-13 • DLP • (Stadium Seating)
1:00 3:10 5:20 7:30 9:40
FREESTYLE PG • DLP •
1:40 4:35 7:05 9:40

PEACHTREE 8 706-571-FILM PEACHTREE MALL
ALL SEATS ALL SHOWS
SUN - THURS $1.00 • FRI - SAT $2.50
PONYO G • 35MM •
4:30 7:10 9:50 (Sat & Sun Only 1:30 4:30 7:10 9:50)
TRANSFORMERS PG • 35MM •
4:30 8:00 10:00 (Sat & Sun Only 1:00 4:30 8:00)
THE HANGOVER R • 35MM •
4:15 7:15 9:45 (Sat & Sun Only 1:15 4:15 7:15 9:45)
HARRY POTTER AND THE HALF BLOOD PRINCE PG • 35MM •
7:00 (Sat & Sun Only 1:00 7:00)
DISTRICT 9 R • 35MM •
10:10 (Sat & Sun Only 4:20 10:10)
ICE AGE 3 PG • 35MM •
4:10 7:20 9:35 (Sat & Sun Only 1:10 4:10 7:20 9:35)
GI JOE:RISE OF COBRA PG-13 • 35MM •
4:05 7:00 9:55 (Sat & Sun Only 1:05 4:05 7:00 9:55)
G FORCE 2D PG • 35MM •
4:25 7:25 9:40 (Sat & Sun Only 1:40 4:25 7:25 9:40)
PEACHTREE ART HOUSE FEATURE
ADULT: $6 • MATINEE: $5
CHILD/ SENIOR: $4
WHATEVER R • 35MM • (SCREENING ROOM FEATURE) 4:00 7:05 10:00
(Sat & Sun Only 1:00 4:00 7:05 10:00)
BARGAIN MATINEES DAILY - ALL SHOWTIMES INCLUDE PRE-FEATURE CONTENT
Buy your movie tickets online at fandango.com

THE MOVIE GUY'S REVIEW

Beloved children's book not children's movie

SGT Junius Stone
192ND INFANTRY BRIGADE

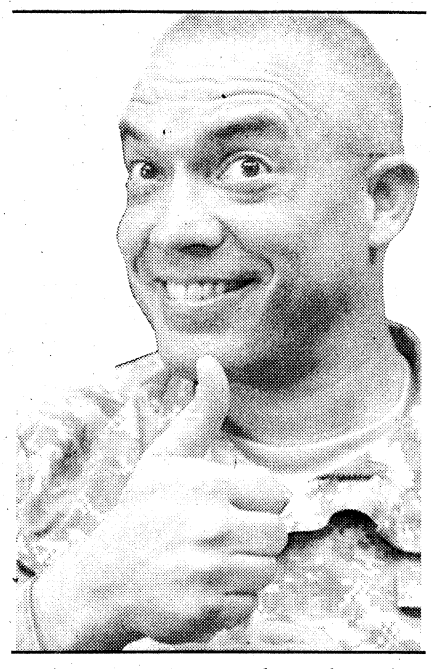

In 1963, Maurice Sendak wrote a book called *Where The Wild Things Are*. The original text is only 10 sentences with pictures of fantastical landscapes and bizarre creatures (originally horses but when Sendak's publisher said he couldn't draw, horses were changed.) The book has been adapted to several other mediums and subjected to endless analysis and interpretations. But, fundamentally, it's about the imagination of a lonely, frustrated boy and his journey.

Max has trouble relating to other people and doesn't have much in the way of friends. His sister is older and runs with an older crowd. His single mother is very busy and doesn't have much time for him. But Max has his imagination to keep him company. But as good as his imagination is, it doesn't ward off his sense of isolation. Max expresses this isolation and frustration through fits of temper and rage. One night, when his mother has a dinner date over and Max is feeling extra lonely and displeased with the meal, he stands on the table in a wolf costume and begins imperiously issuing orders. When his mother tries to get him off the table, he goes wild, snarling and biting, and then bolts from the house. He runs through the woods and finds a boat. Getting in, he sails forth and comes across an island, populated by the Wild Things. And through bluff, braggadocio and chutzpa, he's made king.

Thus, our adventure truly begins, in a land populated by carefree, yet mercurial, friendly, yet temperamental creatures that expect Max to give them purpose and give their home meaning.

Where The Wild Things Are is a difficult movie to review. The book is a short one, leaving much room for interpretation. The director, Spike Jonze (*Being John Malkovic*, *Adaptation*) decided to do much "filling in" of the work, going into implied layers of psychology and symbolism, seeking to explore why this minimalist book has had such resonance and has stayed with so many children after they have become adults. As a result, he has created a work that is very difficult to promote. The original was a children's book. But this film is definitely not a children's movie. Does it have material that is inappropriate for children, or that which parents may find objectionable? Uncomfortable, maybe, but not objectionable. No graphic violence, no sex, no profanity. But the behavior displayed, both from some of the humans and from the Wild Things, isn't always pleasant or doesn't always make sense, at least on the surface. Parents thinking they have brought their kids to just a muppet-tastic good time (creature effects provided by Jim Henson's Creature Shop) are in for a surprise. Kids will not get much of what's going on on the screen and may at times be frightened or bored.

Imaginative adults, on the other hand, are likely to love this movie, especially if they are familiar with the book. Many will relate to Max and the idea of being an imaginative, isolated child who has trouble relating to the "real world." This is a really good movie, but it's not for everyone.

at the Movies

OPENING THIS WEEK
ASTRO BOY

Set in futuristic Metro City, Astro Boy (Freddie Highmore) is a young robot with incredible powers — super strength, X-ray vision, unbelievable speed and the ability to fly. Powered by positive "blue" energy, Astro Boy was created by a brilliant scientist named Dr. Tenma (Nicolas Cage).

Embarking on a journey in search of acceptance, Astro Boy encounters many colorful characters. Through his adventures, he learns the joys and emotions of being human, and gains the strength to embrace his destiny. Ultimately learning his friends and family are in danger, Astro Boy marshals his awesome superpowers and returns to Metro City in a valiant effort to save everything he cares about and to understand what it means to be a hero.

Astro Boy is rated PG for action and peril, and language.

SAW VI

Special Agent Strahm is dead, and Detective Hoffman (Costas Mandylor) is the unchallenged successor to Jigsaw's legacy. However, when the FBI draws closer to Hoffman, he is forced to set a game into motion, and Jigsaw's grand scheme is finally understood.

Saw VI is rated R for sequences of grisly, bloody violence and torture and language.

CIRQUE DU FREAK: THE VAMPIRE'S ASSISTANT

Fourteen-year-old Darren (Chris Massoglia) is like most kids in the neighborhood. He gets decent grades and usually stays out of trouble. But when he and his buddy stumble upon a traveling freak show, things begin to change inside Darren. That's the exact moment when a vampire named Larten Crepsley (John C. Reilly) turns him into something, well, bloodthirsty.

Cirque Du Freak: The Vampire's Assistant is rated PG-13 for sequences of supernatural violence and action, images, thematic elements and language.

I HOPE THEY SERVE BEER IN HELL

A tireless and charismatic novelty seeker, Tucker (Matt Czurchy) tricks his buddy Dan (Geoff Stults) into lying to his fiancee, so they can go to a legendary strip club to celebrate Dan's last days of bachelorhood in proper style. Tucker drags their misanthropic friend Drew (Jesse Bradford) along for the ride, and before they know it Tucker's pursuit of a hilarious carnal interest lands Dan in serious trouble with the law and his future wife. The ensuing blowout leaves Tucker uninvited to the wedding and ankle deep in a mess of his own creation. If he wants back into the wedding and the lives of his best friends, he'll have to find a way to balance the demands of friendship with his own narcissism and selfishness.

I Hope They Serve Beer in Hell is rated R for nudity, strong sexual content including graphic dialogue throughout, language and some crude material.

MICHAEL JACKSON'S THIS IS IT

A rare glimpse into the final days of Michael Jackson, the documentary is compiled from an estimated 80 hours of rehearsal and behind-the-scenes footage of the legendary entertainer preparing for his 50 sold-out shows at London's O2 Arena that were scheduled to commence in July 2009 before his untimely death in June at age 50. Interviews with collaborators and close friends of the late performer are also featured.

Michael Jackson's This Is It is a documentary and is rated PG for some suggestive choreography and scary images.

NOW PLAYING
PARANORMAL ACTIVITY

After a young, middle class couple moves into what seems like a typical suburban "starter" tract house, they become increasingly disturbed by a presence that may or may not be demonic, but is certainly most active in the middle of the night. Especially when they sleep. Or try to.

Paranormal Activity is rated R for language.

LAW ABIDING CITIZEN

Clyde Shelton (Gerard Butler) is a family man whose wife and daughter are brutally murdered during a home invasion. When the killers are caught, Philadelphia prosecutor Nick Rice (Jamie Foxx) is assigned to the case. Nick is forced by his boss to offer one of the suspects a light sentence in exchange for testifying against his accomplice. Fast-forward 10 years. The man who got away with murder is found dead and Shelton admits his guilt. Then he issues a warning to Nick: Fix the flawed justice system that failed his family, or key players in the trial will die.

From his jail cell, Shelton orchestrates a string of spectacularly diabolical assassinations that can be neither predicted nor prevented, and only Nick can stop the killing.

He must outwit the sociopath in a harrowing contest of wills in which even the smallest misstep means death. With his own family now in Shelton's crosshairs, Nick finds himself in a desperate race against time facing a deadly adversary who seems always to be one step ahead.

Law Abiding Citizen is rated R for violence and torture, a rape scene and language.

THE STEPFATHER

Michael Harding (Penn Badgley) returns home from military school to find his mother (Sela Ward) happily in love and living with her new boyfriend, David (Dylan Walsh). As the two men get to know each other, Michael becomes suspicious of the man who is always there with a helpful hand. Is he really the man of her dreams or could David be hiding a dark side?

The Stepfather is rated PG-13 for violence, disturbing images, mature thematic material and brief sensuality.

WHERE THE WILD THINGS ARE

Max, a rambunctious and sensitive boy feels misunderstood at home and escapes to where the Wild Things are. He lands on an island where he meets mysterious and strange creatures whose emotions are as wild and unpredictable as their actions. The Wild Things desperately long for a leader to guide them, just as Max longs for a kingdom to rule. When Max is crowned king, he promises to create a place where everyone will be happy. Max soon finds, though, that ruling his kingdom is not so easy and his relationships there prove to be more complicated than he originally thought.

Where the Wild Things Are is rated PG for mild thematic elements, some adventure action and brief language.

ZOMBIELAND

Two men have found a way to survive a world overrun by zombies. Columbus (Jesse Eisenberg) is a big wuss — but when you're afraid of being eaten by zombies, fear can keep you alive. Tallahassee (Woody Harrelson) is an AK-totin', zombie-slayer whose single determination is to get the last Twinkie on earth. As they join forces with Wichita (Emma Stone) and Little Rock (Abigail Breslin), who have also found unique ways to survive the zombie mayhem, they have to determine which is worse: relying on each other or succumbing to the zombies.

The movie is rated R for zombie horror, violence, gore and language.

CAPITALISM: A LOVE STORY

In Michael Moore's latest documentary, he wonders what America pays for its love of capitalism? Years ago, that love seemed so innocent. Today, however, the American dream is looking more like a nightmare as families pay the price with their jobs, their homes and their savings. Moore takes the viewers into the homes of ordinary people whose lives have been turned upside down; and he goes looking for explanations in Washington.

It is rated R.

WHIP IT

In Drew Barrymore's directorial debut *Whip It*, Texas teen Bliss (Ellen Page) is tired of being pushed into beauty pageants by her parents. She finds herself after joining a female roller derby team. Marcia Gay Harden plays Bliss' disapproving mother. Also in the movie are Jimmy Fallon, Zoe Bell, Kristen Wiig, Juliette Lewis, Daniel Stern and Alia Shawkat.

The movie is rated PG-13 for sexual content including language and drug material.

SURROGATES

People are living their lives remotely from the safety of their own homes via robotic surrogates — sexy, physically perfect mechanical representations of themselves. It's an ideal world where crime, pain, fear and consequences don't exist. When the first murder in years jolts this utopia, FBI agent Greer discovers a vast conspiracy behind the surrogate phenomenon and must abandon his own surrogate, risking his life to unravel the mystery.

The film stars Bruce Willis, Radha Mitchell, Rosamund Pike, Boris Kodjoe and James Francis Ginty. It is rated PG-13 for intense sequences of violence, disturbing images, language, sexuality and a drug-related scene.

CLOUDY WITH A CHANCE OF MEATBALLS

Inspired by the children's book, the film focuses on a town where food falls from the sky like rain. Bill Hader voices Flint Lockwood, a young inventor who dreams of creating something that will improve everyone's life. Anna Faris takes on the role of Sam Sparks, a weathergirl covering the phenomenon who hides her intelligence behind a perky exterior. Mr. T plays the by-the-rules town cop Earl Devereaux, and Tracy Morgan takes on the role of Earl's rule-breaking son, Cal. It's rated PG for brief mild language.

FAME

A reinvention of the original 1980 hit film, Fame follows a talented group of dancers, singers, actors, and artists over four years at the New York City High School of Performing Arts, a diverse, creative powerhouse where students from all walks of life are given a chance to live out their dreams and achieve real and lasting fame ... the kind that comes only from talent, dedication, and hard work. As each student strives for his or her moment in the spotlight, they'll discover who has the talent and discipline to succeed.

The film stars Kherington Payne, Anna Maria Perez de Tagle, Paul McGill, Asher Book and Kristy Flores. It is rated PG for thematic material including teen drinking, a sexual situation and language.

TYLER PERRY'S I CAN DO BAD ALL BY MYSELF

When Madea, America's favorite pistol-packing grandma, catches 16-year-old Jennifer and her two younger brothers looting her home, she delivers the young delinquents to the only relative they have, Aunt April. A heavy-drinking nightclub singer who lives off Raymond, her married boyfriend, April wants nothing to do with the kids. But her attitude changes when Sandino, a handsome Mexican immigrant looking for work, moves into April's basement room. Sandino challenges April to open her heart.

The flim stars Taraji P. Henson, Adam Rodriguez, Brian J. White, Hope Olaide Wilson and Mary J. Blige. It is rated PG-13 for material involving a sexual assault on a minor, violence, drug references and smoking.

THINGS *to do*

Oxbow Meadows nature walks SATURDAY

Columbus State University's Environmental Learning Center at Oxbow Meadows hosts nature walks at 8 a.m. every Saturday. The free program is designed for ages 10 and older. Binoculars and field guides are provided.

For more information, call 706-687-4090 or visit http://oxbow.colstate.edu.

Fall Family Fun Days SATURDAY-NOV 14

The Rock Ranch, Chick-fil-A founder Truett Kathy's farm, has kicked off its annual Fall Family Fun Days. Visitors can enjoy hayrides, pony rides, the petting zoo, a giant slingshot, music, paddle boats, a corn maze and more.

Every weekend has a different theme. Saturday, Growing up Green with Bob and Larry of Veggie Tales is the feature event. Special guests will be the Girl Scouts of America.

Festivities last from 10 a.m. to 10 p.m. Saturdays through Nov. 14 in The Rock, Ga. Admission includes all activities and is $14 for adults, $7 for military and free for children 3 and younger.

For more information, call 706-647-6374 or visit www.therockranch.com.

Clean Water Week SATURDAY

Celebrate Clean Water Week with Columbus Water Works from 10 a.m. to 2 p.m. Saturday at the South Columbus Water Resources Facility, 3001 South Lumpkin Road.

The event is suitable for the entire family and includes plant tours, hayrides, prizes, food and games.

For more information, call 706-649-3431.

Boots on Broadway SATURDAY

UPtown Columbus will debut Boots on Broadway Saturday, a military heritage celebration from 10 a.m. to 8 p.m. in the 900 and 1000 blocks of Broadway.

Service members can register to win vacation giveaways and other prizes. The day will include live music, food and several activities. Admission is free.

For more information, call 706-596-0111 or visit www.bootsonbroadway.com.

MCOE Jazz Band to perform SUNDAY

The Maneuver Center of Excellence Jazz Band and the Columbus State University Jazz Ensemble will conduct a free concert at 4 p.m. Sunday on the lawn of Riverside, the commanding general's quarters.

The MCOE Jazz Band will be led by SSG Darryl Washington. The CSU Jazz Ensemble will play under the direction of Dr. Alexander Pershounin, director of jazz studies and professor of bass, Schwob School of Music. The hourlong concert is free and open to the public.

Concertgoers are encouraged to bring picnic baskets, blankets and lawn chairs. The concert will be canceled in the event of inclement weather.

Pets are prohibited.

Homecoming Jam NOV 5

County entertainers Colt Ford and Brantley Gilbert will appear at the first Homecoming Jam at the 3A Arena in Auburn, Ala., at 8 p.m. Nov. 5.

Ford is touring the Southeast to sold-out audiences and just released his new album, *Country Is As Country Does.*

Gilbert, whose music is described as country with a rock spin, will be opening for Ford. Gilbert just released his new album, *A Modern Day Prodigal Son.*

For more information and tickets, visit http://www.auburntigerevents.com.

Steeplechase at Callaway NOV 7

The Steeplechase at Callaway Gardens features thoroughbred horse racing over timber and brush hurdles, stick pony races for children, pony rides, Jack Russell terrier races, a rock climbing wall and the Kids Corral. There are bagpipers and blacksmiths, as well as the Midland Foxhounds parade, the Southern Views Hat Contest, the Sunny 100 Tailgate Competition and the Ledger-Enquirer Terrace Box Competition.

The Steeplechase, always the first Saturday in November, benefits local arts organizations. For more information and ticket prices, visit www.steeplechaseatcallaway.org or call 706-324-6252. Part of the ticket price is tax-deductible.

Artists for Pasaquan Day NOV 7

The third annual Artists for Pasaquan Day is from 10 a.m. to 4 p.m. Nov. 7 at The Pasaquan Museum located near Buena Vista, Ga. Created by the late Eddie Owens Martin, the site consists of eight acres of brightly painted totems and structures. The main house contains examples of Martin's arts and crafts.

Admission is $5 per person for ages 6 and older. There will be food, entertainment with bands and musicians, and many new and some famous artists and craftsmen displaying their creations, which are offered for sale to the public.

For more information and directions, visit www.pasaquan.com or call 229-649-9444.

Rural America Festival NOV 7

The Buena Vista Lions Club and Beautiful View Garden Club are sponsoring the annual Rural America Festival from 10 a.m. to 6 p.m. Nov. 7 at the Marion County Courthouse square in Buena Vista, Ga. The parade begins at 10 a.m. Events include arts, crafts, food and entertainment.

Admission is free with the proceeds going toward the purchase of eyeglasses for needy children in Marion County and area beautification projects.

For more information, call 229-649-7800.

Columbus Jazz Society NOV 8

The Columbus Jazz Society will host jazz saxophonist Will Scruggs in concert Nov. 8 at the Liberty Theatre, 813 Eighth Ave., Columbus.

The concert and jam session is held from 6 to 9 p.m. Admission is $7 and free for musicians who sit in.

For more information, call 706-660-9295 or visit www.columbusjazzsociety.com.

Charlie Daniels Band concert NOV 18

The Charlie Daniels Band with Jonathan and Lisa Moore will perfom at 7 p.m. Nov. 18 at the RiverCenter for the Performing Arts. The event will include a luncheon with Daniels and a silent auction. Proceeds from the even will benefit the Columbus-based Camp Laughing Child, a Christ-centered therapeutic adventure camp serving institutionalized HIV-positive chidren from Mexico City.

Tickets can be purchased at The Sanctuary Christian Store on Airport Thruway in Columbus (in The Landings), Golden Acres Baptist Church on South Railroad Street in Phenix City, from RiverCenter box office or from tickets.com.

For more information, visit www.charlieforchildren.com.

Columbus Jazz Society DEC 13

The Columbus Jazz Society will host jazz woodwinds player Dallas Smith in concert Dec. 13 at the Liberty Theatre, 813 Eighth Ave., Columbus.

The concert and jam session is held from 6 to 9 p.m. Admission is $7 and free for musicians who sit in.

For more information, call 706-660-9295 or visit www.columbusjazzsociety.com.

National Infantry Museum and Soldier Center MONDAY-SUNDAY

The National Infantry Museum is open from 9 a.m. to 5 p.m. Monday through Saturday and 11 a.m. to 5 p.m. Sunday. The Soldier Center hours vary.

The Museum exhibits trace the history of the U.S. foot soldier from the Colonial period to the war on terrorism. Museum highlights include: Last 100 Yards Ramp, Fort Benning Gallery, rifle range interactive simulator, era galleries, World War II Street and Hall of Valor. The Soldier Center features a five-story IMAX Theatre, Fife & Drum Restaurant, and Soldier Store gift shop. Museum and exhibits are free.

For more information, call 706-685-5800 or visit www.nationalinfantrymuseum.com.

We want your events

To get your event listed in *The Bayonet*, e-mail john.peeler@thebayonet.com. Include time, location, details and put "to do" in the subject line.

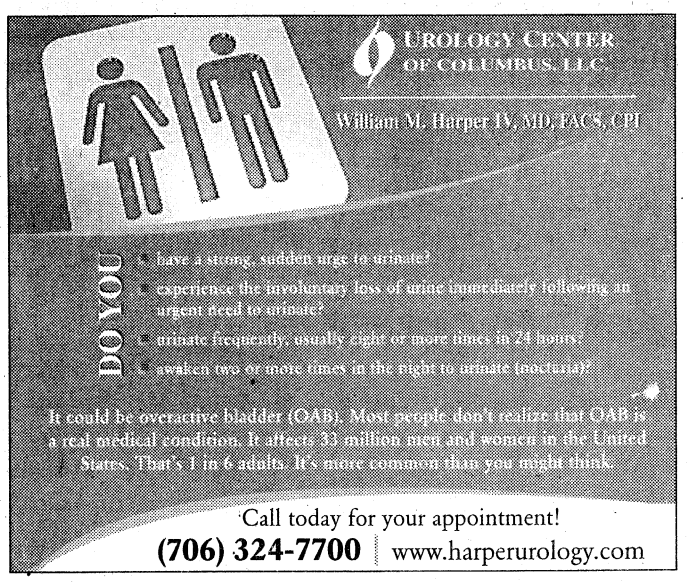













CROSSWORD *puzzle*

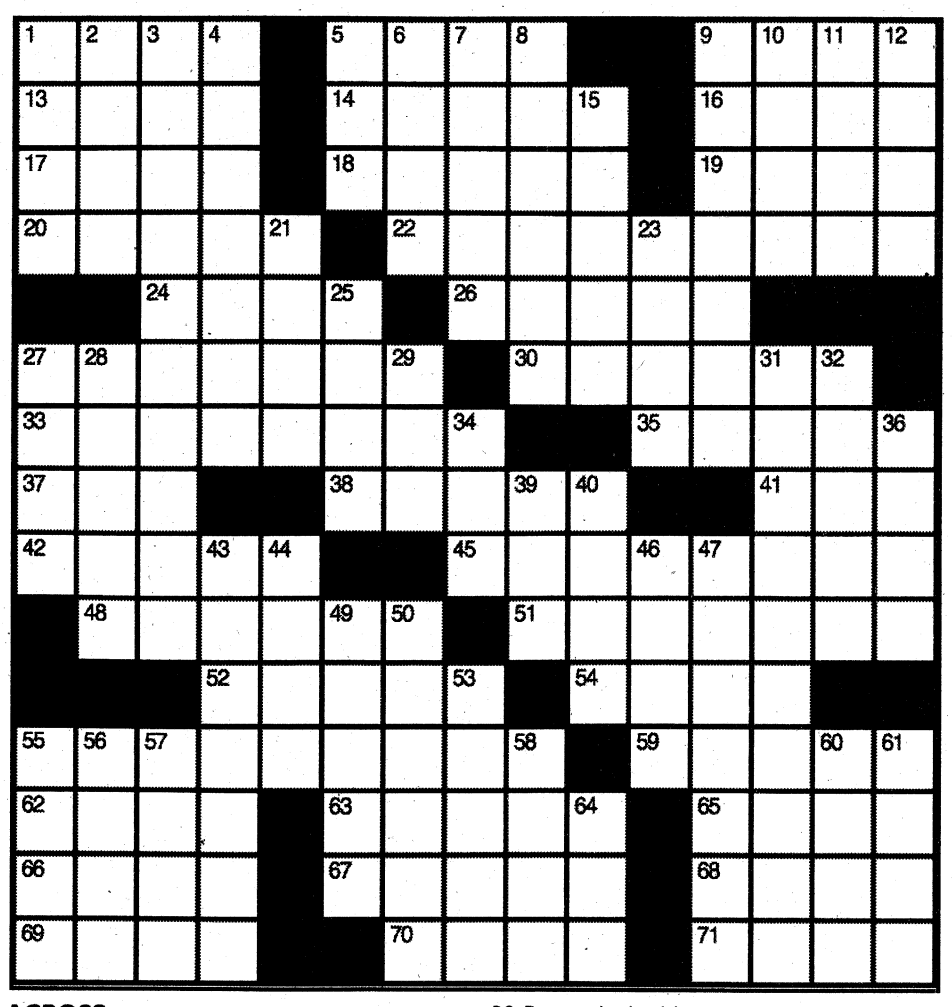

ACROSS

1. Member of a largely pastoral Islamic people who live in Kurdistan
5. Asian capital
10. Door fastener
14. Give sanction to
15. Submersible warship usually armed with torpedoes
16. Bit
17. Carouse
20. Banana oil, e.g.
21. "___ moment"
22. Aquatic mammal
23. Mauna ___
24. Ear membrane that vibrates to sound
27. A pint, maybe
28. Native of Thailand
29. Gangster's gun
31. Genre of and architecture in reaction against established modernism
38. Pat on the back?
39. Bacteria discovered by Theodor Escherich
40. Flight data, briefly
42. .0000001 joule
43. Slander
45. Crumb
46. Small terrestrial lizard of warm regions of the Old World
48. Costa del ___
49. Social
51. Barbershop quartet members
53. Become assimilated into the body
54. Extraordinarily courageous
58. Succulent
60. Bone-chilling
61. Advertising sign
64. Adroit
65. Black
66. Challenge
67. Government tax on imports or exports
68. Breaks
69. 60's hairdo

DOWN

1. 100 of equal 1 ruble in Russia
2. Decree
3. Indian side dish of yogurt and chopped cucumbers and spices
4. Fraction of a newton
5. Small crude shelter
6. Dislike, and then some
7. Extremely
8. Horse opera
9. "Am ___ believe ...?"
10. Clue
11. Blood carrier
12. Brace
13. Chaplain in one of the military services
18. Milk-Bone biscuit, e.g.
19. Adult female
25. Archer, at times
26. One of the two branches of the Finno-Ugric family of languages
28. Cooking meas.
30. 20-20, e.g.
31. Rid of impurities
32. Gallery occupied by a church organ
33. Wood sorrels
34. Birdbrain
35. Twelfth month of the civil year
36. Unable to hear anything
37. Made from residue of grapes or apples after pressing
38. Doozy
41. Leave in, as text
43. Hawaiian tuber
44. Cut, maybe
47. One of two basic subdivisions of a tribe
50. "To do" list
52. Contemptuous look
53. Squirrel nests
55. Daughter of Zeus
56. "Aeneid" figure
57. "___ it the truth!"
58. Make sense, with "up"
59. Moldovan monetary unit
62. Bobby of hockey
63. Prefix with classic

su|do|ku

© Puzzles by Pappocom

3			7		5			
		8		9	4	6		
9				3		2	1	
1	9			6		3		
	7		8		9		4	
		6		5			2	9
	3	2		4				8
		4	5	7		9		
			2		6			1

See answers on D7

This week's solution

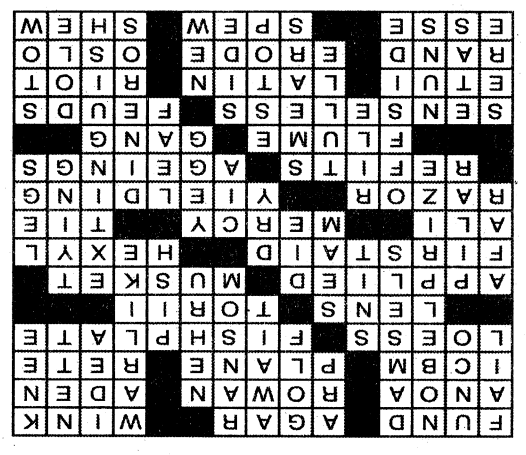

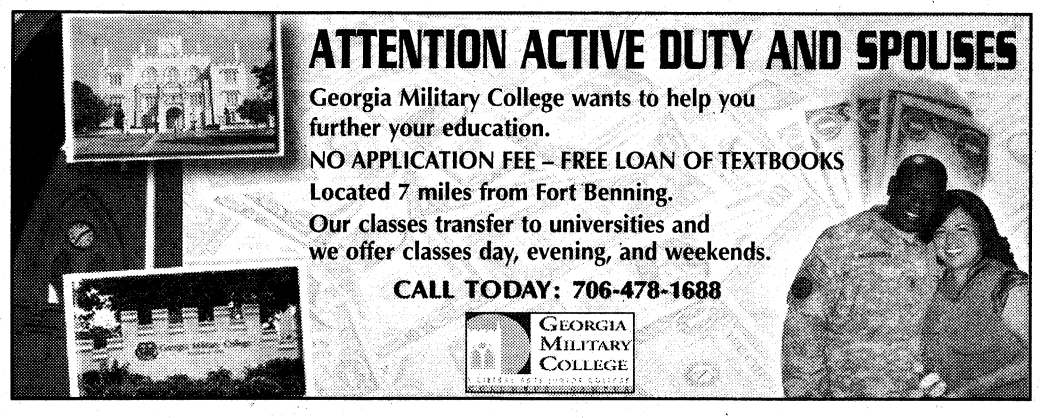











FRIDAY PRIME TIME

OCTOBER 23

	6:00	6:30	7:00	7:30	8:00	8:30	9:00	9:30	10:00	10:30	11:00	11:30
WRBL 3	WRBL Evening	Evening News	Jeopardy! (N) (CC)	Wheel of Fortune (N)	Ghost Whisperer "Cause for Alarm" (N)		Medium "Baby Fever" (N) (CC)		NUMB3RS "Hydra" (N) (CC)		WRBL Night Watch	Late Show
WTVM 9	News	World News-Gibson	Inside Edition (N)	Entertainment	Supernanny "Colier Family" (CC)		Ugly Betty "Blue on Blue" (N) (CC)		20/20 (N) (CC)		News	(:35) Nightline (N)
WLTZ 38	NBC 38 News at 6	NBC Nightly News	NBC 38 News at 7	The Insider (N)	Law & Order "Dignity" (N) (CC)		Dateline NBC (N) (CC)		The Jay Leno Show (N) (CC)		Everybody-Raymond	Tonight Show
WXTX 54	Hates Chris	Hates Chris	The Office (CC)	The Office (CC)	Brothers (N) (CC)	'Til Death (N) (CC)	Dollhouse "Belonging" (N) (CC)		FOX 54 News Ten	Seinfeld (CC)	Half & Half (CC)	King of the Hill
WJSP 28	The NewsHour With Jim Lehrer (N) (CC)		Steves Europe	Walk in Park	Wild! "Invincible Wolf"		Georgia Traveler	Georgia Outdoors	The Return of Sherlock Holmes (CC)		Tavis Smiley (N)	Business Rpt.
WLGA 66	My Wife and Kids	My Wife and Kids	My Name Is Earl	My Name Is Earl	"Man on the Moon" ('99) ★★★ Jim Carrey. Comic Andy Kaufman has an unusual but brilliant career.				Star Trek: The Next Generation "The Host"		Access Hollywood	
WYBU 16	Hour of Healing with Richard Roberts		Door of Hope	Ted Shuttlesworth's	In Touch With Dr. Charles Stanley Anger.		Good Life Inspirational interviews.		The 700 Club (N) (CC)		Prophecy News	Manifesting Sons
A&E	CSI: Miami "Sex & Taxes" (CC)		Criminal Minds "Ashes and Dust" (CC)		Criminal Minds "Honor Among Thieves"		Criminal Minds "Mayhem" (CC)		Criminal Minds "The Angel Maker" (CC)		CSI: Miami "Won't Get Fueled Again"	
AMC	(5:30) "Stargate" ('94, Science Fiction) ★★½ Kurt Russell, James Spader.				"Alien" ('79) ★★★★ Tom Skerritt. Premiere. A merciless horror boards a crew's space tanker. (CC)					"Aliens" ('86) ★★★★ Sigourney Weaver, Carrie Henn. (CC)		
BET	106 & Park: BET's Top 10 Live Actor/comic Mike Epps. (N) (CC)			"Houseguest" ('95) ★½ Sinbad. Premiere. A con artist finds refuge in the home of a suburban family. (CC)					Pay It Off (N) (CC)		The Mo'Nique Show Actor/comic Lil JJ. (N)	
CNBC	Mad Money		Kudlow Report		Trading the Globe	Options Action	The Suze Orman Show (CC)		American Greed		Mad Money	
CNN	(4:00) The Situation Room With Wolf Blitzer		Lou Dobbs Tonight (CC)		Campbell Brown (N)		Larry King Live (N) (CC)		Anderson Cooper 360 (CC)			
COM	RENO 911! (CC)	Tosh.0 (CC)	Daily Show	The Colbert Report	Scrubs "My Student"	Scrubs (CC)	Jeff Dunham	Chris Rock: Never Scared (CC)			Live at Gotham (CC)	
DIS	Hannah Montana "He Could Be the One"		Hannah Montana	Hannah Montana	Wizards-Place	Suite Life-Deck	Phineas and Ferb	Phineas and Ferb	Wizards-Place	Hannah Montana	Phineas and Ferb	That's So Raven
E!	Courteney Cox: True Hollywood Story		E! News (N)	The Daily 10 (N)	Leave It to Lamas	Leave It to Lamas	The Girls Next Door	The Girls Next Door	The Soup (N)	The Soup	Chelsea Lately	E! News
ESPN	SportsCenter (Live) (CC)		Baseball Tonight	NBA Shootaround	NBA Preseason Basketball Atlanta Hawks at Orlando Magic. From Amway Arena in Orlando, Fla. (Live) (CC)					NBA Preseason Basketball: Nuggets vs. Lakers		
FAM	Fresh Prince	Fresh Prince	America's Funniest Home Videos (CC)		"Addams Family Values" ('93, Comedy) ★★½ Anjelica Huston, Raul Julia. (CC)				America's Funniest Home Videos (CC)		The 700 Club (N) (CC)	
FX	"Ice Age: The Meltdown" ('06, Comedy) ★★ Voices of Ray Romano, John Leguizamo.				"Big Momma's House" ('00, Comedy) ★★ Martin Lawrence, Nia Long.				That '70s Show	That '70s Show	Sons of Anarchy "Gilead"	
HBO	(5:00) "The Golden Compass" ('07) ★★½		(:15) "I Am Legend" ('07, Science Fiction) ★★★ Will Smith, Alice Braga. 'PG-13' (CC)				"Tropic Thunder" ('08, Comedy) ★★★ Ben Stiller, Jack Black. 'R' (CC)				Wanda Sykes: I'ma Be Me (CC)	
HBO2	(:15) "The Bucket List" ('07, Comedy-Drama) ★★ Jack Nicholson. 'PG-13' (CC)				Curb-Enthsm	Bored to Death	"Journey to the Center of the Earth" ('08) ★★½ 'PG' (CC)			Where the Wild	"In the Valley of Elah" ('07) ★★★ 'R'	
HIST	Lock N' Load With R. Lee Ermey "Ammo"		Modern Marvels "More Earthmovers"		Modern Marvels The history of cold cuts.		Lock N' Load With R. Lee Ermey (CC)		Lock N' Load With R. Lee Ermey "Rifle"		High Impact: M-16 (CC)	
LIFE	Grey's Anatomy (Part 2 of 2) (CC)		Grey's Anatomy "Here Comes the Flood"		Project Runway (CC)		DietTribe "Intervention" (N) (CC)		Project Runway (CC)		Models-Runway	Will & Grace (CC)
MAX	(5:15) "A.I.: Artificial Intelligence" ('01) ★★★½ 'PG-13' (CC)			(:45) "Jurassic Park" ('93) ★★★½ Sam Neill. Cloned dinosaurs run amok at an island-jungle theme park. (CC)					"The Bourne Ultimatum" ('07, Action) ★★★ Matt Damon, Julia Stiles. 'PG-13' (CC)			
MAX2	(4:05) Men of Honor	(:20) "The Dark Knight" ('08) ★★★★ Christian Bale. The Joker creates havoc in Gotham City. 'PG-13' (CC)					"Mamma Mia!" ('08, Musical Comedy) ★★½ Meryl Streep. 'PG-13' (CC)				"Passion Cove, Vol. 2: Deep Desires" ('01)	
MTV	Disaster Date (N)	My Super Sweet 16	My Super Sweet 16	My Super Sweet 16	My Super Sweet 16	My Super Sweet 16	My Super Sweet 16	My Super Sweet 16	"My Super Psycho Sweet Sixteen" ('09) Julianna Guill, Lauren McKnight. Premiere.			
NICK	iCarly (CC)	True Jackson, VP	iCarly (CC)	SpongeBob	The Troop (N) (CC)	The Troop (CC)	Hates Chris	Hates Chris	George Lopez (CC)	George Lopez (CC)	The Nanny (CC)	The Nanny (CC)
SHOW	Kevin Nealon: Now Hear Me Out (CC)		Inside the NFL NFL news and highlights.		Nurse Jackie (iTV)	Weeds (iTV) (CC)	Californication (iTV)	Californication (iTV)	Dexter (iTV) Dexter gets time to himself.		Boxing Damian Frias vs. Freddy Hernandez.	
SHOW2	(4:45) "Into the Wild" ('07) ★★★½ 'R'		(:15) "War" ('07, Action) ★★ Jet Li, Jason Statham. 'R'				Inside the NFL NFL news and highlights.		Fan, Goldberg	Russell Peters Presents Standup performances. (CC)		
SPIKE	CSI: Crime Scene Investigation		"The Hills Have Eyes" ('06) ★★ Aaron Stanford, Kathleen Quinlan. Bloodthirsty mutants hunt fresh meat.					Ultimate Fighting Championship 95: Sanchez vs. Stevenson (CC)				
SPSO	SEC Gridiron Live		Best Damn Top 50 Special		World Poker Tour: Season 7 (Part 2 of 2)		SEC Gridiron Live		UEFA Champ.	The Final Score	Pro Football Profiles	The Final Score
STARZ	(5:25) "Bolt" ('08) ★★★ 'PG' (CC)		(:05) "Pineapple Express" ('08, Comedy) ★★½ Seth Rogen, James Franco. 'R' (CC)				Crash "You Set the Scene"		Crash "Always See Your Face" (CC)		Crash (CC)	
SYFY	(5:00) "Monster Ark" ('08, Science Fiction)		Sanctuary "End of Nights: Part II" (CC)		Stargate Universe "Darkness" (CC)		Stargate Universe "Light" (N) (CC)		Sanctuary "Eulogy" (N) (CC)		Stargate Universe "Light" (CC)	
TBS	Seinfeld "The Maid"	The Office (CC)	Family Guy (CC)	MLB Pregame (CC)	MLB Baseball Philadelphia Phillies at Los Angeles Dodgers. From Dodger Stadium In Los Angeles. (If necessary). (Live) (CC)							MLB Postgame
TCM	"The Law and the Lady" ('51, Crime Drama) ★★ Greer Garson, Michael Wilding. (CC)				"The Night of the Hunter" ('55) ★★★½ Robert Mitchum, Shelley Winters. (CC)				"Dragonwyck" ('46, Drama) ★★½ Gene Tierney, Walter Huston.			
TDC	Cash Cab (CC)	Cash Cab (CC)	How It's Made (CC)	How It's Made (CC)	Dirty Jobs "Animal Rendering" (CC)		Lobstermen "Land of the Giants" (CC)		Lobstermen "The Draggers Are Coming"		How It's Made (CC)	How It's Made (CC)
TLC	Say Yes-Dress	Say Yes-Dress	Say Yes-Dress	Say Yes-Dress	Say Yes-Dress	Say Yes-Dress	Say Yes-Dress	Say Yes-Dress	Masters of Reception "Rain or Shine"		Say Yes-Dress	Say Yes-Dress
TMC	(5:00) Hot Rod ★★	"Love & Sex" ('00, Romance-Comedy) ★★ Famke Janssen. (CC)			"Fling" ('08) Brandon Routh. A couple experiment with an open relationship. 'R'				"Feast of Love" ('07, Drama) ★★ Morgan Freeman. 'R' (CC)			(:45) Desert of Blood
TNT	Law & Order (CC) (DVS)		Bones "The Man on Death Row" (CC)		Bones "The Girl in the Fridge" (CC)		"The Negotiator" ('98) ★★★ Samuel L. Jackson, Kevin Spacey. A top police negotiator is accused of committing murder. (CC) (DVS)					
TOON	Scooby Doo	Teen Titans "Kole"	Teen Titans	Batman: Brave	Star Wars Clo.	Ben 10: Alien Force	Scary Godmother: The Revenge of Jimmy		King of the Hill	King of the Hill	Robot Chicken	American Dad (CC)
TTC	Deep Fried Paradise Crispy fare. (CC)		Man v. Food (CC)	Man v. Food (CC)	Man v. Food (CC)	Man v. Food "DC"	Ghost Adventures (CC)		Ghost Stories (N)	Ghost Stories (N)	Most Terrifying Places in America (CC)	
TVL	The Cosby Show	The Cosby Show	The Cosby Show	The Cosby Show	The Cosby Show	The Cosby Show	"The Bodyguard" ('92, Drama) ★★½ Kevin Costner. A bodyguard falls for the singer-actress he must protect.					Roseanne (CC)
UNI	Que Locura	Noticiero Univisión	Un Gancho al Corazón		En Nombre del Amor		Sortilegio		La Rosa de Guadalupe "Princesa"		Primer Impacto Extra	Noticiero Univisión
USA	NCIS "Switch" (CC)		NCIS "Internal Affairs" (CC)		NCIS "Recoil" (CC)		Monk "Mr. Monk and Sharona" (N) (CC)		White Collar "Pilot" (Series Premiere) (N)		(:12) Burn Notice "Friends and Family"	
WGN	Becker (CC)	Becker "Linda Quits"	America's Funniest Home Videos (CC)		"Man on the Moon" ('99) ★★★ Jim Carrey. Comic Andy Kaufman has an unusual but brilliant career. (CC)				Home Videos		Scrubs (CC)	Scrubs "Their Story"

WEEKDAY LATE NIGHTS

OCTOBER 23 - OCTOBER 29

	12:00	12:30	1:00	1:30	2:00	2:30	3:00	3:30	4:00	4:30	5:00	5:30
WRBL 3	Late Show	The Late Late Show With Craig Ferguson		(:37) Paid Program	(:07) TMZ	(:37) Paid Program	Up to the Minute	Varied Programs			Paid Program	CBS Morning News
WTVM 9	(12:06) Jimmy Kimmel Live		(:06) Paid Program	Paid Program	Paid Program	Entertainment	ABC Wld News	Varied Programs		Paid Program	America This	News
WLTZ 38	Tonight Show	(:37) Late Night With Jimmy Fallon		Last Call-Daly	(:05) Poker After Dark		(:04) Late Night With Jimmy Fallon		Faithful Friends	Early Today	First Business	Early Today
WXTX 54	Varied Programs				Law & Order: SVU	Varied Programs	Paid Program	Paid Program	Paid Program	Paid Program	Paid Program	Paid Program
WJSP 28	Charlie Rose		Varied Programs				Workplce-Skills	GED Connection	Salsa	Ninos en-Casa	A Place of Our Own	TV 411
WLGA 66	South Park	South Park	Frasier	America's Funniest Home Videos		Paid Program	Frasier	Paid Program	RENO 911!	Comics Un.	Shepherd's Chapel	Varied Programs
WYBU 16	30 Years of Miracles						Varied Programs		The New Jim Bakker Show		Make Your Day	Arth. Rippy
A&E	Varied Programs								(:02) Paid Program	Paid Program	Paid Program	Paid Program
AMC	(10:30) Movie	Varied Programs			Movie	Varied Programs				Movie		
BET	The Wendy Williams Show		Movie				The Deal	Varied Programs	BET Inspiration		Varied Programs	
CNBC	Varied Programs				Paid Program	Paid Program	Paid Program	Paid Program	Fast Money		Worldwide Exchange	
CNN	Larry King Live		Anderson Cooper 360		Anderson Cooper 360		Larry King Live		Lou Dobbs Tonight		Newsroom	
COM	Varied Programs		Futurama	Daily Show	The Colbert Report	Varied Programs		Com.-Presents	Paid Program	Paid Program	Paid Program	Paid Program
DIS	Life With Derek	Cory in the House	The Replacements	Kim Possible	Emperor New	American Drgn	The Proud Family	Mr. Whiskers	Recess	The Little Mermaid	(:05) Lilo & Stitch	Lilo & Stitch
E!	Chelsea Lately	Varied Programs				Chelsea Lately	Chelsea Lately	E! News	Paid Program	Paid Program	Paid Program	Paid Program
ESPN	Varied Programs		SportsCenter		SportsCenter		Varied Programs				SportsCenter	
FAM	Varied Programs		Paid Program	Paid Program	Paid Program	Paid Program	The 700 Club		Paid Program	Paid Program	Joseph Prince	Life Today
FX	(12:04) Movie	Varied Programs			(:03) Paid Program	Paid Program	Paid Program	Paid Program	Paid Program	Paid Program	Paid Program	Paid Program
HBO	Varied Programs											
HBO2	(11:00) Movie	Varied Programs										
HIST	Varied Programs								(:02) Paid Program	Paid Program	Paid Program	Paid Program
LIFE	Frasier	Frasier	Will & Grace	Medium	Varied Programs	Paid Program	Paid Program	Paid Program	Paid Program	Paid Program	Paid Program	Paid Program
MAX	Movie	Varied Programs								Movie	Varied Programs	
MAX2	(12:10) Movie	Varied Programs	(12:55) Movie		Varied Programs		(2:55) Movie	Varied Programs				
MTV	Varied Programs						AMTV		Varied Programs			
NICK	Malcolm-Mid.	Malcolm-Mid.	George Lopez	George Lopez	Hates Chris	Hates Chris	Varied Programs					
SHOW	Varied Programs							Movie	Varied Programs			
SHOW2	Varied Programs											(:35) Movie
SPIKE	Varied Programs			MANswers	Varied Programs				Paid Program	Paid Program	Paid Program	Paid Program
SPSO	Best Damn Top 50 Special		The Final Score	The Final Score	Varied Programs						Outdoors	Varied Programs
STARZ	Movie		Varied Programs									
SYFY	Varied Programs		Movie		Varied Programs		Movie		Varied Programs		Paid Program	Paid Program
TBS	Sex and the City	Sex and the City	Movie		Varied Programs				Married... With	Married... With	Married... With	Married... With
TCM	Movie	Varied Programs			(:15) Movie		Varied Programs					
TDC	Varied Programs				Cash Cab	Cash Cab	Paid Program	Paid Program	Paid Program	Paid Program	Paid Program	Paid Program
TLC	Varied Programs						Paid Program	Paid Program	Paid Program	Paid Program	Paid Program	Paid Program
TMC	(11:45) Movie		(:15) Movie	Varied Programs								
TNT	Varied Programs				Cold Case	Varied Programs	Cold Case		Without a Trace		Without a Trace	
TOON	Robot Chicken	Hungerforce	Stroker and Hoop	Awesome Show	King of the Hill	King of the Hill	Family Guy	Family Guy	Robot Chicken	Hungerforce	Stroker and Hoop	Home Movies
TTC	Varied Programs						Paid Program	Paid Program	Paid Program	Paid Program	Paid Program	Peter Popoff
TVL	Roseanne	Roseanne	Roseanne	Roseanne	The Cosby Show	The Cosby Show	The Cosby Show	Three's Company	Three's Company	Three's Company	M*A*S*H	M*A*S*H
UNI	La Casa de la Risa		Torrente, un Torbel	Varied Programs	Mujer Vida	Hospital El Paisa	Clásicos de Casos de Familia		El Gordo y la Flaca		Primer Impacto Extra	Noticiero Univisión
USA	Varied Programs								Law & Order: SVU	Varied Programs	Paid Program	Paid Program
WGN	South Park	South Park	Star Trek: The Next Generation		The Bob & Tom Show		Paid Program	Paid Program	The Cosby Show	The Cosby Show	RENO 911!	Paid Program

SATURDAY MORNING

OCTOBER 24

	6:00	6:30	7:00	7:30	8:00	8:30	9:00	9:30	10:00	10:30	11:00	11:30
WRBL 3	Paid Program	Preview Show	Busytown Mysteries	Noonbory-7	Busytown Mysteries	Sabrina-Animated	The Early Show (N) (CC)				Busytown Mysteries	Noonbory-7
WTVM 9	Georgia Farm	Paid Program	ByeBye	Paid Program	Good Morning America (N) (CC)		Emperor New	The Replacements	That's So Raven (El)	That's So Raven (El)	Hannah Montana (El)	Zack & Cody
WLTZ 38	Everybody-Raymond	Wall Street Jrnl	Awesome Adv.	Wild About Animals	Today Suzanne Somers; behind the scenes of "Mercy." (N) (CC)				Paid Program	My Friend Rabbit (El)	Willa's Wild Life (El)	Babar (El) (CC)
WXTX 54	Paid Program	Paid Program	Paid Program	Paid Program	Animal Adventures	Teen Kids News (N)	Accept The	Sports Visions	Weekend	Weekend	Weekend	Weekend
WJSP 28	Curious George (El)	Martha Speaks (El)	Dinosaur Train (El)	Caillou (El)	Bob the Builder	Thomas & Friends	Sesame Street (El) (CC) (DVS)		Curious George (El)	Dinosaur Train (El)	Ask This Old House	This Old House
WLGA 66	Paid Program	Paid Program	Paid Program	Saved by the Bell	Paid Program	Ron Hazelton	Paid Program	Paid Program	Paid Program	Auburn	Sports Stars	ACC Football Today
WYBU 16	Worship for Kids (El)	Sonshiny Day Kids.	Kids Like You (El)	Becky's Barn (El)	Gospel Bill (El)	Joy Junction (El)	Gina D's Kids Club	Dr. Wonder	Christian Fitness	End of the Age	Gregory Dickow	Love Worth Finding
A&E	Paid Program	Paid Program	Biography "Kirstie Alley" (CC)		Sell This House!	Sell This House!	Sell This House!	Sell This House!	Sell This House!	Sell This House!	Flip This House Retro house. (CC)	
AMC	(:15) "The Brain Eaters" ('58) ★ Edwin Nelson, Alan Frost. (CC)			"The Fly" ('58) ★★★ Al Hedison. Scientist's gizmo swaps his head with fly's. (CC)				"Dracula" ('79, Horror) ★★★ Frank Langella, Laurence Olivier. Van Helsing hunts the vampire count. (CC)				
BET	BET Inspiration						College Hill	College Hill	College Hill	College Hill	College Hill	College Hill
CNBC	Options Action	Slimming Jeans	Paid Program	Foreclosure Profits	Paid Program	Paid Program	Get Ripped	Paid Program	Healthier Home	Paid Program	Paid Program	Internet Millions
CNN	CNN Saturday Morning			House Call	CNN Saturday Morning			Your Bottom Line	Newsroom		Newsroom	
COM	Paid Program	Paid Program	(:15) Live at Gotham (CC)		(:15) "Wayne's World 2" ('93, Comedy) ★★½ Mike Myers, Dana Carvey. (CC)				(:15) "Major League II" ('94, Comedy) ★½ Charlie Sheen, Tom Berenger. (CC)			
DIS	Little Einsteins	Charlie & Lola (CC)	Tigger & Pooh	Little Einsteins	Special Agent Oso	Handy Manny (CC)	Mickey Mouse	Mickey Mouse	Imagination Movers	Handy Manny (CC)	Phineas and Ferb	Phineas and Ferb
E!	That Morning Show						E! News Entertainment news. (N)		The Soup	Daily 10 Wknd	Hollywood Ex Wives: True Story	
ESPN	SportsCenter (CC)		SportsCenter (CC)		SportsCenter (CC)		SportsCenter (Live) (CC)		College Gameday (Live) (CC)			
FAM	Paid Program	Paid Program	Step by Step (CC)	Step by Step (CC)	Sabrina-Witch	Sabrina-Witch	Full House (CC)	Full House (CC)	8 Simple Rules	8 Simple Rules	That '70s Show	The Mask ★★★
FX	Paid Program	Paid Program	The Practice "Checkmates" (CC)		The Practice "Race Ipsa Loquitor" (CC)		Bernie Mac	"Big Momma's House" ('00, Comedy) ★★ Martin Lawrence, Nia Long.				Ice Age: Melt
HBO	(:15) "Robin Hood: Men in Tights" ('93, Comedy) ★★½ Cary Elwes. 'PG-13' (CC)				"Marley & Me" ('08, Comedy-Drama) ★★★ Owen Wilson, Jennifer Aniston. 'PG' (CC)				"FX2: The Deadly Art of Illusion" ('91, Action) ★★★ Bryan Brown. 'PG-13' (CC)			
HBO2	"Divine Secrets of the Ya-Ya Sisterhood" ('02) ★★ Sandra Bullock. 'PG-13' (CC)				"The Sting" ('73, Comedy-Drama) ★★★★ Paul Newman, Robert Redford. 'PG' (CC)				(:15) "Love Field" ('92, Drama) ★★ Michelle Pfeiffer, Dennis Haysbert. 'PG-13' (CC)			
HIST	Paid Program	Foreclosure Profits	Heavy Metal Technical abilities of the B-52.		The Universe "Light Speed" (CC)		How the Earth Was Made "Tsunami" (CC)		MonsterQuest "Super Rats" (CC)		The Hunt for John Wilkes Booth (CC)	
LIFE	Paid Program	Your Baby Can Read	ByeBye	Paid Program	Paid Program	Healthier Home	Paid Program	Paid Program	Paid Program	Paid Program	"Thrill of the Kill" ('06) Shiri Appleby. (CC)	
MAX	"Mr. Magorium's Wonder Emporium" ('07) ★★½ 'G' (CC)			(:35) "Welcome Home Roscoe Jenkins" ('08) ★★½ Martin Lawrence. 'PG-13' (CC)				"Commando" ('85, Action) ★★ Arnold Schwarzenegger. 'R' (CC)			(:05) "Tin Men" ('87) ★★★ 'R' (CC)	
MAX2	"Zardoz" ('74, Science Fiction) ★★½ Sean Connery, Charlotte Rampling. 'R'				(:15) "Resurrection" ('80, Drama) ★★★½ Ellen Burstyn, Sam Shepard. 'PG' (CC)				"Swordfish" ('01, Suspense) ★★½ John Travolta. 'R' (CC)			Breaking-Enter.
MTV	"My Super Psycho Sweet Sixteen" ('09, Horror) Julianna Guill, Lauren McKnight.				Degrassi: The Next Generation		Degrassi: TNG	Degrassi: TNG	16 and Pregnant "Farrah" (CC)		16 and Pregnant Move out on her own.	
NICK	All Grown Up (CC)	Danny Phantom	Jimmy Neutron: Gen.	Jimmy Neutron: Gen.	SpongeBob	SpongeBob	SpongeBob	SpongeBob	SpongeBob	The Penguins	The Penguins	The Penguins
SHOW	(:15) "Yentl" ('83) ★★★ Barbra Streisand. Young woman poses as Talmudic schoolboy in circa-1900 Poland.					"Everyone Says I Love You" ('96) ★★½ Alan Alda. iTV. 'R'			(:15) "The Grand" ('08, Comedy) ★★½ Woody Harrelson, David Cross. iTV. 'R' (CC)			
SHOW2	(5:35) "Chapter 27" ('07) ★★ Jared Leto.		"In the Name of the King: A Dungeon Siege Tale" ('07) ★ Jason Statham. 'PG-13' (CC)				(:15) "Along Came a Spider" ('01, Suspense) ★★ Morgan Freeman, Monica Potter. 'R'				Beijing 2008: America's Olympic Glory	
SPIKE	Paid Program	Celebrity Ab Secrets	Paid Program	Internet Millions	Paid Program	Your Baby Can Read	Married... With	Married... With	Married... With	Married... With	Xtreme 4x4	Horsepower TV
SPSO	N. Amer. Hunter	Outdoor Secret	Veteran Outdoors (N)	Birding Adventures	Paid Program	Outdoors	Ins the Huddle	David Cutcliffe (N)	Ship Shape TV (N)	Outdoors	SEC Gridiron Live	
STARZ	Pineapple Express	(:45) "Bolt" ('08, Comedy) ★★★ Voices of John Travolta, Miley Cyrus. 'PG' (CC)				"Josie and the Pussycats" ('01) ★★ Rachael Leigh Cook. (CC)			(:15) "Unbreakable" ('00, Suspense) ★★½ Bruce Willis. 'PG-13' (CC)			
SYFY	Paid Program	Paid Program	Paid Program	Paid Program	Paid Program	Paid Program	"The Shaft" ('01, Horror) ★½ James Marshall, Naomi Watts. (CC)				"Ghost Voyage" ('08) Antonio Sabato Jr.	
TBS	All New Bloopers 4	Married... With	Steve Harvey	Steve Harvey	Steve Harvey	(:35) Yes, Dear	(:05) Yes, Dear	(:35) "Forces of Nature" ('99) ★★½ Sandra Bullock, Ben Affleck. (CC)				(:35) 28 Days ★★
TCM	"The Corpse Vanishes" ('42) ★½ Bela Lugosi, Luana Walters.			"Mark of the Vampire" ('35) ★★★ Lionel Barrymore. (CC)			Dick Tracy	"Twonky" ('53) ★½ Hans Conried, Gloria Blondell.			"Son of Kong" ('33) ★★★, Helen Mack	
TDC	Paid Program (CC)	Paid Program (CC)	Select Comfort	Paid Program (CC)	Paid Program (CC)	Paid Program (CC)	Dirty Jobs "Coal Miner" Coal mining. (CC)		Dirty Jobs Training monkeys. (CC)		Lobstermen "The Draggers Are Coming"	
TLC	Paid Program (CC)	Paid Program (CC)	Designing Spaces	Paid Program (CC)	Paid Program (CC)	Paid Program (CC)	Property Ladder (CC)		Property Ladder "The Ghostbusters" (CC)		Unhinged (CC)	Unhinged (N) (CC)
TMC	(4:45) 1408 ★★★	"JUMP!" ('07, Documentary) 'NR' (CC)			(7:55) "White Air" ('07, Drama) Riley Smith, Dominique Swain. 'PG'		(:20) "A Home of Our Own" ('93) ★★ Kathy Bates. 'PG' (CC)				(:05) "Carolina" ('03) Julia Stiles. 'PG-13'	
TNT	Angel "Tomorrow" (CC)		Angel "Deep Down" (CC)		Law & Order "Judge Dread" (CC) (DVS)		Law & Order "Deep Vote" (CC) (DVS)		Law & Order "Who Let the Dogs Out"		The Closer "Elysian Fields" (CC)	
TOON	Tom & Jerry		Sec. Saturdays	Chaotic (CC)	Bakugan (N) (CC)	Super Hero	Pokemon Galac	Hot Wheels	Batman: Brave	Star Wars Clo.	Ben 10: Alien Force	Yu-Gi-Oh! 5D's
TTC	Paid Program (CC)	Best Cooking	Paid Program (CC)	Internet Millions	Paid Program (CC)	Your Baby Can Read	Extreme Adrenaline Rushes (CC)		Extreme Competitions (CC)		Man v. Food (CC)	Man v. Food "DC"
TVL	Roseanne (CC)	Roseanne (CC)	Roseanne (CC)	Roseanne (CC)	"An Officer and a Gentleman" ('82) ★★★ Richard Gere. A hardened loner enlists in the Naval Aviation Corps.				"The Bodyguard" ('92) ★★½ Kevin Costner, Whitney Houston.			
UNI	Tu Desayuno	Tu Desayuno	Crema de	Crema de	Dive, Olly, Dive	Pinky Dinky Doo (El)	Dora the Explorer	Go, Diego, Go!	Jakers! Piggley	Gadget's Trip	Beakman's World	Tu Desayuno
USA	Law & Order: Criminal Intent "Crazy"		Insanity	Paid Program	Paid Program	Paid Program	White Collar "Pilot" (CC)			White Collar "Pilot" (CC)		
WGN	Paid Program (CC)	Paid Program (CC)	Paid Program (CC)	People to People	Jillian	2-Bullet Express	Shark Steam Mop	Rosetta Stone (CC)	Steam Pocket (CC)	Slim in 6 (CC)	Humana-HMO	Edenpure (CC)

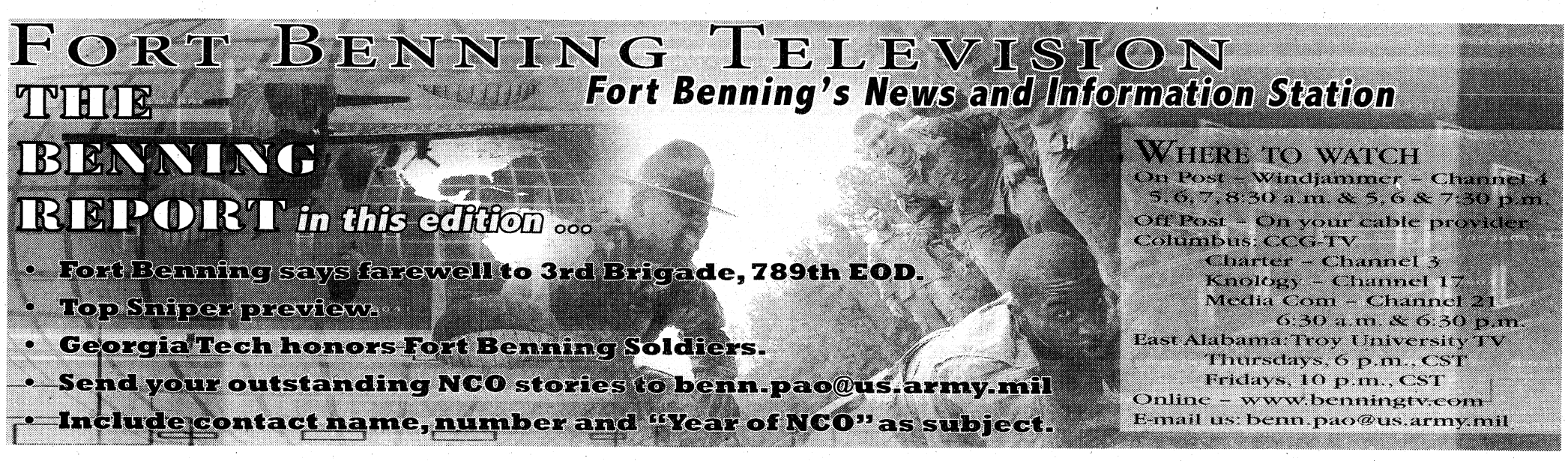

SATURDAY AFTERNOON — OCTOBER 24

	12:00	12:30	1:00	1:30	2:00	2:30	3:00	3:30	4:00	4:30	5:00	5:30
WRBL 3	CSI: Miami "Shock" (CC)		To Be Announced		To Be Announced		Football Today	College Football Tennessee at Alabama. (Live) (CC)				
WTVM 9	Tide Tigers	Power Rangers: RPM	Paid Program	Paid Program	Paid Program	Paid Program	College Football	College Football Regional Coverage.				
WLTZ 38	Sheldon (El) (CC)	Jane & the Dragon	Paid Program	Gymnastics 2009 Artistic World Championships. From London. (Taped) (CC)				College Football Boston College at Notre Dame. (Live) (CC)				
WXTX 54	College Football Arkansas at Mississippi. (Live)							Hates Chris	MLB Baseball Los Angeles Angels of Anaheim at New York Yankees. (Live) (CC)			
WJSP 28	Georgia Outdoors	Julia-Jacques	Test Kitchen	Cook's Country	Mexico: Plate	Barbecue America	Antiques Roadshow "San Antonio, Texas"		Nature "Rhinoceros" (CC) (DVS)		Ask This Old House	This Old House (N)
WLGA 66	College Football Georgia Tech at Virginia. (Live)							Raceline	American Chopper (CC)		Free Ride (CC)	Steel Dreams (CC)
WYBU 16	Dwight Keith	Jim Raley	Newswatch News.	Christian World	Manna-Fest	Prophecy News	The Wakening Hour	Joseph Prince	Harris County School Board			
A&E	Flip This House A rundown duplex. (CC)		Flip This House "Rudy in Charge" (CC)		Parking Wars (CC)	Parking Wars (CC)	Parking Wars (CC)	Parking Wars (CC)	Parking Wars (CC)	Parking Wars (CC)	CSI: Miami "Under Suspicion" (CC)	
AMC	"Exorcist: The Beginning" ('04) ★½ Stellan Skarsgard. A former priest fights demonic possession in Egypt.					"Alien" ('79) ★★★★ Tom Skerritt, Sigourney Weaver. A merciless horror boards a crew's space tanker. (CC)					"Aliens" ('86) ★★★★ Sigourney Weaver.	
BET	College Hill	College Hill	College Hill	College Hill	College Hill	Hates Chris	Hates Chris	The Game (CC)	The Game (CC)	The Game (CC)	The Game (CC)	The Game (CC)
CNBC	Get Ripped	Paid Program	Lose Weight With Hypnosis		Best Indoor Grill	Paid Program	Hair Club	Paid Program	Paid Program	Paid Program	Paid Program	Paid Program
CNN	Newsroom		Your Money		Newsroom		Newsroom		Newsroom		Newsroom	
COM	Major League II ('94)	Scrubs (CC)	Scrubs "My Finale"	Scrubs "My Finale"	Jeff Dunham	"Life" ('99) ★★½ Eddie Murphy. Two wrongly convicted felons make the most of life in jail. (CC)					"Let's Go to Prison" ('06) ★½ (CC)	
DIS	Hannah Montana	Zack & Cody	Phineas and Ferb	Jonas (CC)	Wizards on Deck	Zack & Cody	Hannah Montana	Wizards-Place	(:15) Wizards of Waverly Place (CC)		Wizards-Place	Wizards-Place
E!	Dallas Divas	Dallas Divas	Kourtney & Khloe	Kourtney & Khloe	Kourtney & Khloe	Kourtney & Khloe	20 Best and Worst Celebrity Plastic Surgery Stories Celebrities go under the knife.				The Girls Next Door	The Girls Next Door
ESPN	College Football Minnesota at Ohio State. (Live)						Scoreboard	College Football Clemson at Miami or Penn State at Michigan. (Live)				
FAM	(11:30) "The Mask" ('94, Comedy) ★★★ Jim Carrey, Cameron Diaz. (CC)				"The Addams Family" ('91, Comedy) ★★½ Anjelica Huston, Raul Julia. (CC)				"Addams Family Values" ('93, Comedy) ★★½ Anjelica Huston, Raul Julia. (CC)			
FX	(11:30) "Ice Age: The Meltdown" ('06) ★★, John Leguizamo			"Bulletproof Monk" ('03, Action) ★★ Chow Yun-Fat. A monk chooses a callow youth to protect a sacred scroll.					"Kiss of the Dragon" ('01, Action) ★★½ Jet Li, Bridget Fonda.			
HBO	"The Mummy: Tomb of the Dragon Emperor" ('08) ★★ Brendan Fraser. 'PG-13' (CC)				"The Fifth Element" ('97, Science Fiction) ★★★ Bruce Willis. 'PG-13' (CC)				(:15) "Marley & Me" ('08, Comedy-Drama) ★★★ Owen Wilson. 'PG' (CC)			
HBO2	Curb-Enthsm	"Madhouse" ('90) ★★½ John Larroquette. 'PG-13' (CC)			"Dude, Where's My Car?" ('00) ★½ Ashton Kutcher. 'PG-13'			Bored to Death	"The Invasion" ('07) ★★ Nicole Kidman. 'PG-13' (CC)			(:45) The Last Castle
HIST	(11:00) The Hunt for John Wilkes Booth		Nostradamus Effect "Hitler's Blood Oath"		Nostradamus Effect (CC)		Nostradamus Effect "Son of Nostradamus"		Pawn Stars (CC)	Pawn Stars (CC)	Kennedy Assass. 24 Hrs	
LIFE	(11:00) "Thrill of the Kill" ('06) (CC)		"Dark Beauty" ('07, Suspense) Elizabeth Berkley, Alicia Coppola. (CC)				"They Shoot Divas, Don't They?" ('02) Jennifer Beals, Johnathon Schaech. (CC)				"Widow on the Hill" ('05, Drama) (CC)	
MAX	(11:05) "Tin Men" ('87) ★★★ 'R' (CC)		"Militia" ('00, Action) ★★ Dean Cain, Stacy Keach. 'R' (CC)			"BASEketball" ('98, Comedy) ★★ Trey Parker. 'R' (CC)			(:15) "Body of Lies" ('08, Drama) ★★½ Leonardo DiCaprio, Russell Crowe. 'R' (CC)			
MAX2	(11:45) "Breaking and Entering" ('06) ★★½ Jude Law. 'R' (CC)		(:45) "Kangaroo Jack" ('03) ★ Jerry O'Connell. 'PG' (CC)				(:15) "The Flock" ('07) Richard Gere. An agent and his protege seek a missing girl. 'R'				"The American President" ('95) ★★★	
MTV	16 and Pregnant "Maci" Unhelpful fiancé.		My Super Sweet 16	My Super Sweet 16	"My Super Psycho Sweet Sixteen" ('09, Horror) Julianna Guill, Lauren McKnight.				Made "Rapper" Rapper.		Made Hip Hop Champion.	
NICK	SpongeBob	SpongeBob	iCarly (CC)	iCarly (CC)	The Fairly OddParents (CC)		The Penguins	The Penguins	Back, Barnyard	Back, Barnyard	iCarly (CC)	iCarly (CC)
SHOW	"Why Did I Get Married?" ('07, Comedy-Drama) ★★½ Tyler Perry. iTV. 'PG-13'				Dexter (iTV) Dexter gets time to himself.		"The Mist" ('07) ★★½ Thomas Jane. A deadly fog engulfs terrified townspeople. 'R'				(:15) "Awake" ('07) ★ Hayden Christensen.	
SHOW2	Beijing 2008: America's Olympic Glory		"The Eye" ('08, Horror) ★★ Jessica Alba. 'PG-13'			(:45) "Phenomenon" ('96) ★★½ John Travolta. A small-town mechanic is gifted with amazing mental powers.					Californication (CC)	Penn & Teller
SPIKE	Trucks! (CC)	MuscleCar	Video Justice: Crime Caught on Tape!		Video Justice: Crime Caught on Tape 2		Prisoners Out of Control (CC)		UFC Unleashed		UFC Unleashed	
SPSO	Runnin'-PAC	College Football Iowa State at Nebraska. (Live)							Pro Football Profiles	Tennis 2009: Outback Champions Series -- Cabo Semifinal.		
STARZ	(:05) "Step Brothers" ('08, Comedy) ★★½ Will Ferrell, John C. Reilly. 'R' (CC)				(1:50) "Bolt" ('08) ★★★ Voices of John Travolta. 'PG' (CC)			"You Don't Mess With the Zohan" ('08, Comedy) ★★ Adam Sandler. 'PG-13' (CC)				Josie-Pussycats
SYFY	(11:00) "Ghost Voyage" ('08) (CC)		"Lake Dead" ('07) Tara Gerard. Backwoods killers terrorize a group of friends. (CC)				"Timber Falls" ('07, Horror) Josh Randall. Mike must rescue Sheryl from a crazed family.				"Flu Bird Horror" ('08, Horror) (CC)	
TBS	(11:35) "28 Days" ('00, Comedy-Drama) ★★ Sandra Bullock. (CC)		"Must Love Dogs" ('05, Romance-Comedy) ★★½ Diane Lane, John Cusack. (CC)					Everybody-Raymond	Everybody-Raymond	Everybody-Raymond	According to Jim	The King of Queens
TCM	(11:00) Son of Kong	"The Land That Time Forgot" ('75) ★★ Doug McClure. (CC)			(:15) "Poltergeist" ('82, Horror) ★★★½ Craig T. Nelson, JoBeth Williams. (CC)				(:15) "The Hound of the Baskervilles" ('59) ★★★ Peter Cushing, Andre Morell. (CC)			
TDC	Survivorman (CC)		Survivorman (CC)		Survivorman (CC)		Survivorman (CC)		Survivorman (CC)		Survivorman (CC)	
TLC	Home Made Simple Storage solutions.		What Not to Wear Mother and daughter.		Say Yes-Dress	Say Yes-Dress	King of the Crown	King of the Crown	Dateline: Real Life Mysteries (CC)		Dateline: Real Life Mysteries (CC)	
TMC	(11:05) Carolina ('03)	(:45) "The Mean Season" ('85, Crime Drama) ★★ Kurt Russell, Mariel Hemingway. 'R'				"Live Free or Die" ('06, Comedy) ★½ Aaron Stanford. 'R'			"Love and Other Disasters" ('06) ★★ Brittany Murphy. 'R' (CC)			A Home of Our Own
TNT	"The General's Daughter" ('99) ★★½ John Travolta. Two detectives investigate a captain's murder. (CC)					"U.S. Marshals" ('98) ★★ Tommy Lee Jones. Sam Gerard gets caught up in another fugitive case. (CC) (DVS)					"The Negotiator" ('98) ★★★ (CC) (DVS)	
TOON	Johnny Test (CC)	Johnny Test (CC)	Teen Titans	Teen Titans	Frankenthumb (CC)	Johnny Test (CC)	Scooby-Doo	"Scooby-Doo on Zombie Island" ('98) Scott Innes, Billy West.			Courage-Dog	Courage-Dog
TTC	Surf Patrol: Danger	Surf Patrol: Danger	Surf Patrol: Danger	Surf Patrol: Danger	Surf Patrol: Danger	Surf Patrol: Danger	World Poker Tour From the Bellagio in Las Vegas. (CC)				World Poker Tour (CC)	
TVL	(10:30) "The Bodyguard" ('92) ★★½		3rd Rock-Sun	3rd Rock-Sun	3rd Rock-Sun	3rd Rock-Sun	3rd Rock-Sun	3rd Rock-Sun	3rd Rock-Sun	3rd Rock-Sun	3rd Rock-Sun	3rd Rock-Sun
UNI	Al Sabor del Chef Recetas; celebridades.		Super Sábado Sensacional				"Quisiera Ser Hombre" ('89, Comedia) Lucerito, Guillermo Capetillo.				Primer Impacto: Fin de Semana	
USA	White Collar "Pilot" (CC)			"Stir of Echoes" ('99, Suspense) ★★★ Kevin Bacon, Kathryn Erbe. (CC)				"Final Destination 2" ('03, Horror) ★★½ Ali Larter, A.J. Cook. (CC)				White Collar (CC)
WGN	Hollywood & Dine	Cultivating Life	Boston Legal "Dumping Bella" (CC)		Law & Order: Criminal Intent (CC)		Law & Order: Criminal Intent "Dollhouse"		Legend of the Seeker "Cursed" (CC)		Legend of the Seeker "Sanctuary" (CC)	

SATURDAY PRIME TIME — OCTOBER 24

	6:00	6:30	7:00	7:30	8:00	8:30	9:00	9:30	10:00	10:30	11:00	11:30
WRBL 3	College Football Tennessee at Alabama.		Paid Program	Wheel of Fortune	CSI: NY "Help" (CC)		48 Hours Mystery (CC)		48 Hours Mystery "Haunted" (N) (CC)		Two and a Half Men	CSI: NY (CC)
WTVM 9	(3:30) College Football Regional Coverage.		News	Inside Edition (N)	College Football Regional Coverage. Oregon State at USC or Texas at Missouri. (Live) (CC)							News
WLTZ 38	College Football: BC at Notre Dame		Legend of the Seeker "Sanctuary" (CC)		Mercy "Pulling the Goalie" (CC)		Trauma "Stuck" (CC)		Law & Order: Special Victims Unit (CC)		Bill Purvis Ministries	Saturday Night Live
WXTX 54	MLB Baseball: Angels at Yankees		The Office (CC)	The Office (CC)	Cops (N) (PA) (CC)	Cops (N) (PA) (CC)	America's Most Wanted-Fights Back		FOX 54 News Ten	Seinfeld "The Soup"	Talkshow With Spike Feresten (CC)	
WJSP 28	Georgia Outdoors	Georgia Traveler	Georgia Traveler	'Allo, 'Allo!	Keeping Up	Being Served	As Time Goes By	As Time Goes By	Summer Wine	Fawlty Towers	Chef!	Travels to the Edge
WLGA 66	Deadliest Catch Start of opilio crab season.		Stargate Atlantis "The Shrine" (CC)		"The Covenant" ('06) Edward Furlong. A corporate climber falls under the spell of evil.				The FBI Files "Lost Boys" (CC)		Andy Griffith	Sport Compact TV
WYBU 16	Cornerstone Hour		Van Impe Pres	Giving Hope	Scott Young	Hour of Prayer	Leslie Hale (CC)		Wisdom for Winning		Romancing HIM	Wisdom Keys
A&E	CSI: Miami "Nailed" (CC)		Criminal Minds "Broken Mirror" (CC)		Criminal Minds "L.D.S.K." (CC)		Criminal Minds "The Fox" (CC)		CSI: Miami "Wrecking Crew" (CC)		CSI: Miami "Backstabbers" (CC)	
AMC	(5:00) "Aliens" ('86, Science Fiction) ★★★★ Sigourney Weaver, Carrie Henn. (CC)				"Alien 3" ('92) ★★★ Sigourney Weaver. Premiere. Ripley and an alien stowaway crash-land on a prison planet.					"Alien Resurrection" ('97) ★★½ Sigourney Weaver. (CC)		
BET	The Game (CC)	The Game (CC)	The Game (CC)	The Game (CC)	"Menace II Society" ('93) ★★★ Tyrin Turner. The saga of a ghetto teen in East L.A.				"Hustle & Flow" ('05, Drama) ★★★ Terrence Howard, Anthony Anderson. (CC)			
CNBC	Paid Program	Paid Program	Biography on CNBC Ben & Jerry.		American Greed		The Suze Orman Show Powerful advantage.		The NEW Age of Wal-Mart		American Greed	
CNN	The Situation Room With Wolf Blitzer		Newsroom		CNN Presents "Latino in America" (CC)				Newsroom		CNN Presents "Latino in America" (CC)	
COM	(5:00) "Let's Go to Prison" ('06) ★½ (CC)		"Accepted" ('06, Comedy) ★★ Justin Long, Jonah Hill. (CC)				"American Pie" ('99) ★★★ Jason Biggs. Teens agonize over losing their virginity.				"American Pie Presents: Beta House" ('07)	
DIS	Wizards-Place	Wizards-Place	Wizards-Place	Wizards-Place	"Wizards of Waverly Place The Movie" ('09) Selena Gomez.			Phineas and Ferb	Phineas and Ferb	Hannah Montana	Wizards-Place	That's So Raven
E!	Leave It to Lamas	Leave It to Lamas	Courteney Cox: True Hollywood Story		"Chasing Amy" ('97) ★★★ Ben Affleck. Premiere. A male artist pursues romance with a confirmed lesbian.					Leave It to Lamas	The Soup	Chelsea Lately
ESPN	College Football	Scoreboard	Scoreboard	College Football Florida at Mississippi State. (Live)						SportsCenter (Live) (CC)		
FAM	"Hocus Pocus" ('93, Comedy) ★★½ Bette Midler, Sarah Jessica Parker. (CC)				"The Goonies" ('85) ★★½ Sean Astin. Young misfits find a 17th-century pirate's treasure map. (CC)					"The Mask" ('94) ★★★ Jim Carrey, Cameron Diaz. (CC)		
FX	"Snakes on a Plane" ('06) ★★ Samuel L. Jackson. An FBI agent contends with a swarm of deadly serpents.					"Van Helsing" ('04, Fantasy) ★★½ Hugh Jackman, Kate Beckinsale. A monster hunter battles creatures in Transylvania.						Always Sunny
HBO	(:15) What to Watch	"Outrage" ('09, Documentary) ★★★ 'R'			"Milk" ('08) ★★★★ Sean Penn. Premiere. The life story of activist Harvey Milk. 'R' (CC)				24/7 Pacquiao/Cotto	(:45) "Harold & Kumar Escape From Guantanamo Bay" ('08) ★★		
HBO2	(5:45) "The Last Castle" ('01, Suspense) ★★½ Robert Redford. 'R' (CC)				Big Love "Good Guys and Bad Guys"		True Blood "Mine" (CC)		Entourage (CC)	Entourage (CC)	Entourage (CC)	Entourage (CC)
HIST	Kennedy Assass. 24 Hrs		Modern Marvels "Presidential Movers"		God vs. Satan Examining Jewish, Christian and Islamic beliefs about Armageddon. (CC)				Seven Wonders of the World The mysteries of the Great Pyramid of Giza. (CC)			
LIFE	(5:00) "Widow on the Hill" ('05, Drama) (CC)		"Murder in the Hamptons" ('05) ★★ Poppy Montgomery, David Sutcliffe. (CC)				"The Two Mr. Kissels" ('08, Docudrama) John Stamos, Robin Tunney.				Project Runway (CC)	
MAX	(4:15) Body of Lies	"Welcome Home Roscoe Jenkins" ('08, Comedy) ★★½ Martin Lawrence. 'PG-13' (CC)				"Commando" ('85, Action) ★★ Arnold Schwarzenegger. 'R' (CC)			"Burn After Reading" ('08) ★★★ George Clooney. 'R' (CC)			(:40) Life on Top
MAX2	(5:00) "The American President" ★★★		"Eagle Eye" ('08, Action) ★★½ Shia LaBeouf, Michelle Monaghan. 'PG-13' (CC)				"Boomerang" ('92, Comedy) ★★ Eddie Murphy, Halle Berry. 'R' (CC)				Sexo Urbano (Subtitled)	
MTV	(5:00) Made Hip Hop Champion.		Made "Cheerleader"		Made "Brush High School Cheerleaders"		"My Super Psycho Sweet Sixteen" ('09, Horror) Julianna Guill, Lauren McKnight.				Fantasy Fact.	Matrix Revol.
NICK	iCarly (CC)	iCarly (CC)	iCarly (CC)	iCarly (CC)	iCarly (CC)	True Jackson, VP (N)	The Troop (CC)	iCarly (CC)	George Lopez (CC)	George Lopez (CC)	The Nanny (CC)	The Nanny (CC)
SHOW	(5:15) "Awake" ('07, Suspense) ★ iTV. 'R'		Inside the NFL NFL news and highlights.		Dexter (iTV) Dexter gets time to himself.		Bon Jovi: When We Were Beautiful			"Beer League" ('06, Comedy) ★★ Artie Lange. iTV. 'R' (CC)		
SHOW2	Lock 'n Load (CC)	(:25) Kevin Nealon: Now Hear Me Out		(:20) "The Eye" ('08, Horror) ★★ Jessica Alba. 'PG-13'			Dexter "Living the Dream" (CC)		Dexter Dexter misplaces evidence. (CC)		Dexter Dexter's routines are interrupted.	
SPIKE	UFC Unleashed		UFC Unleashed		UFC 104 Countdown: Machida vs. Shogun		Ultimate Fighting Championship: Prelim.		"Resident Evil" ('02) ★½ Milla Jovovich. A deadly virus turns the living into zombies.			
SPSO	In My Own Words	Spotlight (N)	College Football Louisiana-Monroe at Kentucky. (Live)						(:15) College Football Arizona State at Stanford. (Live)			
STARZ	(5:30) "Josie and the Pussycats" ('01) ★★		(:15) "Step Brothers" ('08, Comedy) ★★½ Will Ferrell, John C. Reilly. 'R' (CC)				"Paul Blart: Mall Cop" ('09, Comedy) ★★ Kevin James. 'PG' (CC)			(:35) "You Don't Mess With the Zohan" ('08) ★★ Adam Sandler.		
SYFY	(5:00) "Flu Bird Horror" ('08, Horror) (CC)		"Splinter" ('08, Horror) ★★★ Shea Whigham, Paulo Costanzo. (CC)				"Ghost Town" ('09) Jessica Rose. Deadly ghosts terrorize a group of college students.				"Phantom Racer" ('09, Action) Greg Evigan.	
TBS	The King of Queens	Seinfeld "The Letter"	To Be Announced	MLB Pregame (CC)	MLB Baseball Philadelphia Phillies at Los Angeles Dodgers. From Dodger Stadium in Los Angeles. (If necessary). (Live) (CC)							MLB Postgame
TCM	"They Only Kill Their Masters" ('72, Mystery) ★★½ James Garner, Katharine Ross.				"The Letter" ('40, Drama) ★★★½ Bette Davis. An accused murderess is blackmailed.				"Quartet" ('48, Drama) ★★★½ Dirk Bogarde. Four Somerset Maugham tales.			
TDC	MythBusters Four of the best viewer fables.		MythBusters Testing ninja myths. (CC)		MythBusters "Banana Slip, Double Dip"		MythBusters Bullet dropped vs. fired. (N)		MythBusters "Duct Tape Hour" (CC)		MythBusters "Banana Slip, Double Dip"	
TLC	Dateline: Real Life Mysteries (CC)		Dateline: Real Life Mysteries Serial killer.		Dateline: Real Life Mysteries (CC)		Dateline: Real Life Mysteries (CC)		Dateline: Real Life Mysteries (CC)		Dateline: Real Life Mysteries (CC)	
TMC	(5:30) "A Home of Our Own" ('93) ★★		(:15) "Carolina" ('03) Julia Stiles. Two men vie for the affections of a young woman.				"Kalifornia" ('93, Suspense) ★★½ Brad Pitt, Juliette Lewis. 'R'				"Eye See You" ('02, Suspense) ★½ 'R'	
TNT	(5:00) "The Negotiator" ('98) ★★★ Samuel L. Jackson, Kevin Spacey. (CC) (DVS)				"The Patriot" ('00, War) ★★★ Mel Gibson, Heath Ledger. A man and his son fight side by side in the Revolutionary War. (CC) (DVS)						"We Were Soldiers" ('02) ★★★½ (CC)	
TOON	Grim Adventures	Grim Adventures	Grim Adventures	6TEEN	Goosebumps (CC)	Goosebumps (CC)	Goosebumps (CC)	Goosebumps (CC)	King of the Hill	King of the Hill	The PJs (CC)	The Boondocks
TTC	(5:00) World Poker Tour (CC)		Halloween's Most Extreme (CC)		Most Terrifying Places in America (CC)		Most Terrifying Places in America 2 (CC)		Ghost Stories (CC)	Ghost Stories (CC)	America's Scariest Halloween Attractions 2	
TVL	"City Slickers" ('91, Comedy) ★★★ Billy Crystal, Daniel Stern.				M*A*S*H "Bombed"	M*A*S*H "Hey, Doc"	M*A*S*H "The Bus"	M*A*S*H (CC)	Roseanne (CC)	Roseanne (CC)	Roseanne (CC)	Roseanne (CC)
UNI	Que Locura	Noticiero Univisión	La Familia P. Luche		Sábado Gigante						Primer Impacto Extra	Noticiero Univisión
USA	(5:30) White Collar (CC)		NCIS "Once a Hero" (CC)		NCIS "Suspicion" (CC)		NCIS "Grace Period" (CC)		NCIS "Brothers in Arms" (CC)		Law & Order: Criminal Intent (CC)	
WGN	Bones "The Man Inside the Bear" (CC)		Bones "The Secret in the Soil" (CC)		"Pet Sematary Two" ('92, Horror) ★★ Edward Furlong, Anthony Edwards. (CC)				America's Funniest Home Videos (CC)		Scrubs (CC)	Scrubs (CC)

SUNDAY MORNING — OCTOBER 25

	6:00	6:30	7:00	7:30	8:00	8:30	9:00	9:30	10:00	10:30	11:00	11:30
WRBL 3	Paid Program	Edgewood Church	Animal Rescue (El)	Canaan Baptist	Spirit Filled-Church	Fourth Street Baptist	CBS News Sunday Morning (N) (CC)			Face the Nation (N)	First Presbyterian Church	
WTVM 9	At the Movies (N)	Paid Program	Good Morning America (N) (CC)		Paid Program	Paid Program	Edgewood Baptist Church		St. Luke	Paid Program	First Baptist Church of Columbus	
WLTZ 38	Urban League	Faithful Friends	Coral Ridge Hr	Great Gospel	Paid Program	Know Your Bible	Bill Purvis Ministries	Paid Program	Cornerstone Baptist Church		Lakewood Baptist Church	
WXTX 54	Paid Program	Paid Program	Paid Program	Search Mac Lyon	Paid Program	For Sale by Owner	FOX News Sunday With Chris Wallace		Healing Foods	Paid Program	Paid Program	Whacked Out Sports
WJSP 28	To the Contrary	Religion-Ethics	Sesame Street (El) (CC) (DVS)		Curious George (El)	Sid the Science Kid	Dinosaur Train (El)	Clifford-Red	Super Why! (CC)	Dinosaur Train (El)	Prep Sports Plus	Yankee Shop
WLGA 66	The Awakening Hour	Religious Town Hall	Baptist Church	Saved by the Bell	God's House of	Paid Program	Paid Program	Paid Program	True Deliverance	Paid Program	Paid Program	Paid Program
WYBU 16	Keith More		Changing Your Life	Without Walls	Joyce Meyer	In Search	Ever Increasing Faith		In His Image	Greg Powe	Worship St. Paul United Methodist Church	
A&E	Paid Program	Paid Program	Biography "Pee-Wee Herman" (CC)		Biography Weird Al Yankovic. (CC)		Private Sessions "Hall & Oates" (N) (CC)		The Sopranos "The Sopranos" (CC)		The Sopranos "46 Long" (CC)	
AMC	"The Frighteners" ('96) ★★½ Michael J. Fox, Trini Alvarado. A psychic detective probes supernatural killings.					"Raising Cain" ('92, Horror) ★★ John Lithgow, Lolita Davidovich. (CC)				"Wolf" ('94, Horror) ★★½ Jack Nicholson, Michelle Pfeiffer. (CC)		
BET	BET Morning Inspiration						Bobby Jones Gospel (CC)		Lift Every Voice (N)	Lift Every Voice	Video Gospel (N) (CC)	
CNBC	Options Action	Healthier Home	Paid Program	Paid Program	Paid Program	Foreclosure Profits	Paid Program	Slim in 6	Select Comfort	Internet Millions	Paid Program	Get Ripped
CNN	Newsroom			House Call	CNN Sunday Morning		State of the Union With John King (N)		John King: Reliable Sources		State of the Union With John King (N)	
COM	Paid Program	Paid Program	Com.-Presents	Com.-Presents	"Life" ('99) ★★½ Eddie Murphy. Two wrongly convicted felons make the most of life in jail. (CC)					"Let's Go to Prison" ('06) ★½ Dax Shepard, Will Arnett. (CC)		
DIS	Little Einsteins	Mickey Mouse	Tigger & Pooh	Little Einsteins	Special Agent Oso	Handy Manny (CC)	Mickey Mouse	Mickey Mouse	Imagination Movers	Handy Manny (CC)	Phineas and Ferb	Phineas and Ferb
E!	That Morning Show						Forbes Top 20 Celebrity Cash Couples		Daily 10 Wknd	The Soup	E! News Entertainment news. (N)	
ESPN	(5:30) SportsCenter	College Football Final (CC)		NFL Matchup (CC)	SportsCenter (Live) (CC)		Outside the Lines	Sports Reporters (N)	SportsCenter (Live) (CC)		Sunday NFL Countdown (Live) (CC)	
FAM	Paid Program	Paid Program	Step by Step (CC)	Step by Step (CC)	Sabrina-Witch	Sabrina-Witch	Full House (CC)	Full House (CC)	My Wife and Kids	"Casper Meets Wendy" ('98) ★★ Hilary Duff, Shelley Duvall. (CC)		
FX	Paid Program	Paid Program	The Practice "Settling" (CC)		That '70s Show	That '70s Show	"Bulletproof Monk" ('03, Action) ★★ Chow Yun-Fat. A monk chooses a callow youth to protect a sacred scroll.					The One ('01) ★
HBO	Ellen DeGeneres	"Titan A.E." ('00) ★★★ Voices of Matt Damon. 'PG' (CC)			(:15) "Juno" ('07, Comedy-Drama) ★★★½ Ellen Page, Michael Cera. 'PG-13' (CC)				24/7 Pacquiao/Cotto	Flt.-Conchords	Schmatta: Rags to Riches to Rags	
HBO2	Madagascar	"Nine Months" ('95, Comedy) ★★ Hugh Grant. 'PG-13' (CC)			(:15) "Vertical Limit" ('00) ★★½ Chris O'Donnell. Mountain climbers are trapped in an icy cave on K2. 'PG-13'					"Baby Mama" ('08, Comedy) ★★½ Tina Fey. 'PG-13' (CC)		
HIST	Paid Program	Paid Program	Lost Treasures of the Ancient World (CC)		Time Machine (CC)		To Be Announced		To Be Announced		To Be Announced	
LIFE	Paid Program	Paid Program	Ever Increasing Faith		Hour of Power (CC)		Paid Program	Health Corner (CC)	"Like Mother, Like Son: The Strange Story of Sante and Kenny Kimes" ('01) ★★			
MAX	"The Dancer Upstairs" ('02, Drama) ★★½ Javier Bardem, Juan Diego Botto. 'R' (CC)				(:15) "Summer Catch" ('01, Romance-Comedy) ★★ Freddie Prinze Jr. 'PG-13' (CC)				"Doomsday" ('08) ★★ Rhona Mitra. Disease specialists seek a cure for a deadly virus.			
MAX2	(5:25) "The Magnificent Dope" ('42) ★★★		(6:50) "The Good Shepherd" ('06, Drama) ★★½ Matt Damon, Angelina Jolie. 'R' (CC)					(:40) "The Broken Hearts Club: A Romantic Comedy" ★★½ 'R'			(:15) "10,000 B.C." ('08) ★½ Steven Strait.	
MTV	Real World/Road Rules Challenge (CC)		The City (CC)	The Hills (CC)	"My Super Psycho Sweet Sixteen" ('09, Horror) Julianna Guill, Lauren McKnight.				World's Strictest Parents "The Heltons"		World's Strictest Parents	
NICK	All Grown Up (CC)	ChalkZone (CC)	Jimmy Neutron: Gen.	Jimmy Neutron: Gen.	Fairly OddParents	Fairly OddParents	SpongeBob	SpongeBob	SpongeBob	The Penguins	Back, Barnyard	The Mighty B! (N)
SHOW	The Sasquatch Gang	(:20) "Charlie Bartlett" ('07) ★★½ Anton Yelchin. iTV. 'R'			Inside the NFL NFL news and highlights.		"Fired!" ('07, Comedy) ★★ iTV. 'NR'		(:15) "The Eye" ('08, Horror) ★★ Jessica Alba, Alessandro Nivola. iTV. 'PG-13'			
SHOW2	Perfect Opposites	(:20) "Miracle Dogs Too" ('06, Drama) 'NR'	(:45) "The Incredible Mrs. Ritchie" ('03, Drama) ★★½ Gena Rowlands. 'PG-13'					"Carbon Copy" ('81, Comedy) ★★½ George Segal. 'PG'			"The Cake Eaters" ('07) Elizabeth Ashley.	
SPIKE	Paid Program	Paid Program	Ten Minute Trainer	Your Baby Can Read	Get Ripped	Paid Program	Unsolved Mysteries James Kilgore.		Unsolved Mysteries		Xtreme 4x4	Horsepower TV
SPSO	Mojo Outdoors	Southern Outdoors (N)					Sportsmans	Paid Program	Paid Program	Paid Program	Motorsports U (N)	Inside Drag Racing
STARZ	(5:30) "Fly Me to the Moon" ('08) ★★ 'G'		"Seven Pounds" ('08) ★★ Will Smith. A man changes the lives of seven strangers. (CC)				(:05) "Made of Honor" ('08, Romance-Comedy) ★★ Patrick Dempsey. 'PG-13' (CC)				(10:50) "You Don't Mess With the Zohan"	
SYFY	Celebrity Ab Secrets	Paid Program	Paid Program	Paid Program	Paid Program	Paid Program	Tales-Darkside	Tales-Darkside	"Kaw" ('07, Horror) Sean Patrick Flanery, Kristin Booth.			
TBS	(:15) "American Pie Presents: Band Camp" ('05) Tad Hilgenbrinck, Arielle Kebbel. (CC)				(:15) "American Pie 2" ('01, Comedy) ★★½ Jason Biggs, Shannon Elizabeth. (CC)				(:15) "Richie Rich" ('94, Comedy) (PA) ★★ Macaulay Culkin, John Larroquette.			
TCM	"Doctor X" ('32, Horror) ★★½ Lionel Atwill, Fay Wray.			"Mystery of the Wax Museum" ('33) ★★★ Lionel Atwill. (CC)			"Road Show" ('41) ★★½ Adolphe Menjou, Carole Landis.			"Bedtime Story" ('41) ★★ Fredric March, Loretta Young.		
TDC	Paid Program (CC)	Colon Detox	Paid Program (CC)	Paid Program (CC)	Paid Program (CC)	Paid Program (CC)	MythBusters "Stinky Car" (CC)		MythBusters "Explosive Decompression"		MythBusters "Barrel of Bricks" (CC)	
TLC	Paid Program (CC)	Paid Program (CC)	Best Cooking	Paid Program (CC)	Thin Instantly	Paid Program (CC)	Moving Up Reviving a home's charm. (CC)		Moving Up Victorian decor. (CC)		Moving Up "Brothers' Rest to Lovers' Nest"	
TMC	"The Preacher's Wife" ('96, Fantasy) ★★★ Denzel Washington, Whitney Houston. 'PG'				(:05) "Moola" ('07, Comedy) William Mapother, Daniel Baldwin. 'PG-13'				"Critical Care" ('97) ★★ James Spader. A doctor helps decide a comatose man's fate.			
TNT	"Purgatory" ('99, Horror) ★★½ Eric Roberts, Randy Quaid. (CC)				Into the West Brothers leave Virginia to find adventure. (Part 1 of 6) (CC)				Into the West Traders introduce modern conveniences. (Part 2 of 6) (CC)			
TOON	Tom & Jerry		Super Hero	Pokemon Galac	Chowder	Bugs Bunny	"Casper's Scare School" ('06, Adventure) Jim Belushi, Bob Saget.		Chowder		Misadv. of Flapjack	Total Drama Action
TTC	Paid Program (CC)	Paid Program (CC)	Paid Program (CC)	Slim in 6 (CC)	Paid Program (CC)	Your Baby Can Read	Man v. Food (CC)	Man v. Food (CC)	Man v. Food (CC)

SUNDAY AFTERNOON — OCTOBER 25

	12:00	12:30	1:00	1:30	2:00	2:30	3:00	3:30	4:00	4:30	5:00	5:30
WRBL 3	The NFL Today (Live) (CC)		NFL Football New England Patriots vs. Tampa Bay Buccaneers. From Wembley Stadium in London. (Live) (CC)						NFL Postgame (Live)	Paid Program	Bull Riding PBR Mohegan Sun Invitational.	
WTVM 9	This Week With George Stephanopoulos		NASCAR Countdown	NASCAR Racing Sprint Cup -- TUMS Fast Relief 500. From Martinsville Speedway in Martinsville, Va. (Live)								
WLTZ 38	Figure Skating ISU Grand Prix of Figure Skating -- Russia. From Moscow. (Taped) (CC)				Gymnastics 2009 Artistic World Championships. From London. (Taped) (CC)				Halloween on Ice From Omaha, Neb. (Taped) (CC)			
WXTX 54	Fox NFL Sunday (Live) (CC)		NFL Football Minnesota Vikings at Pittsburgh Steelers. From Heinz Field in Pittsburgh. (Live) (CC)						NFL Football Atlanta Falcons at Dallas Cowboys. (Live) (CC)			
WJSP 28	The National Parks: America's Best Idea "Great Nature (1933-1945)" (CC) (DVS)				Washington Week	NOW on PBS (N)	Bill Moyers Journal (N) (CC)		"Top Hat" ('35, Musical) ★★★★ Fred Astaire, Ginger Rogers.			
WLGA 66	Paid Program	Paid Program	Raceweek	Paid Program	Paid Program	Paid Program	Paid Program	Paid Program	Paid Program	Paid Program	Andy Griffith	Andy Griffith
WYBU 16	Journey to Zion	John Hobson	Turning Point		Christians & Jews	Jewish Jewels	Manifesting Sons	Romancing HIM	Gaither Homecoming Hour Gospel.		In Touch With Dr. Charles Stanley Anger.	
A&E	The Sopranos "Denial, Anger, Acceptance"		"The Silence of the Lambs" ('91, Suspense) ★★★★ Jodie Foster, Anthony Hopkins. (CC)					Parking Wars (CC)	CSI: Miami "Under Suspicion" (CC)		CSI: Miami "Nailed" (CC)	
AMC	(10:30) "Wolf" ('94) ★★½ Jack Nicholson, Michelle Pfeiffer. (CC)			"Alien 3" ('92) ★★★ Sigourney Weaver. Ripley and an alien stowaway crash-land on a prison planet. (CC)					"Alien Resurrection" ('97) ★★½ Sigourney Weaver, Winona Ryder. (CC)			
BET	To Be Announced		Pay It Off (CC)		Hates Chris	Hates Chris	The Game (CC)	The Game (CC)	The Game (CC)	The Game (CC)	The Game (CC)	The Game (CC)
CNBC	Paid Program	Paid Program	Paid Program	Paid Program	Paid Program	Paid Program	Paid Program	Houses For $300	Paid Program	Paid Program	Paid Program	Paid Program
CNN	State of the Union With John King (N)		Fareed Zakaria GPS		Amanpour.		Your Money		Newsroom		Newsroom	
COM	Let's Go to Prison	Scrubs (CC)	Scrubs "My Mentor"	Scrubs (CC)	Scrubs (CC)	"Accepted" ('06, Comedy) ★★ Justin Long, Jonah Hill. (CC)				"American Pie Presents: Beta House" ('07) John White. (CC)		
DIS	"Casper Meets Wendy" ('98, Fantasy) ★★ Hilary Duff. 'PG'			Phineas and Ferb	Phineas and Ferb	Phineas and Ferb	Phineas and Ferb	Phineas and Ferb	Phineas and Ferb	Phineas and Ferb	(:05) "Happy Feet" ('06) ★★★ 'PG'	
E!	Courteney Cox: True Hollywood Story		The Girls Next Door	The Girls Next Door	Leave It to Lamas	Leave It to Lamas	Young, Beautiful & Vanished: 15 Unthinkable Crimes				Fatal Beauty: 15 Most Notorious Women	
ESPN	(11:00) Sunday NFL Countdown (CC)		PBA Bowling (Live)			College Football Final (CC)		Billiards: WPBA Colorado Classic		Billiards: WPBA Colorado Classic		Billiards: WPBA
FAM	Casper Meets	"The Goonies" ('85) ★★½ Sean Astin. Young misfits find a 17th-century pirate's treasure map. (CC)					"Charlie and the Chocolate Factory" ('05, Fantasy) ★★★ Johnny Depp, Freddie Highmore. (CC)					Tim Burton
FX	(11:30) "The One" ('01, Action) ★ Jet Li, Carla Gugino.			"Kiss of the Dragon" ('01, Action) ★★½ Jet Li, Bridget Fonda.				"Snakes on a Plane" ('06) ★★ Samuel L. Jackson. An FBI agent contends with a swarm of deadly serpents.				
HBO	(:15) "Kung Fu Panda" ('08, Comedy) ★★★ Voices of Jack Black. 'PG' (CC)				"The Women" ('08, Comedy-Drama) ★★ Meg Ryan, Annette Bening. 'PG-13' (CC)				(:15) "Juno" ('07, Comedy-Drama) ★★★½ Ellen Page, Michael Cera. 'PG-13' (CC)			
HBO2	(:15) "Meet Dave" ('08, Comedy) ★★ Eddie Murphy. 'PG' (CC)			Couples Ret.	"Don't Say a Word" ('01, Suspense) ★★½ Michael Douglas, Sean Bean. 'R' (CC)				"E.T. the Extra-Terrestrial" ('82, Science Fiction) ★★★★ Henry Thomas. 'PG' (CC)			
HIST	To Be Announced		To Be Announced		To Be Announced		To Be Announced		To Be Announced		Primal Fear (CC)	
LIFE	"Disclosure" ('94, Suspense) ★★★ Michael Douglas, Demi Moore. An executive faces unwanted sexual advances from his boss. (CC)						"You Belong to Me" ('07, Suspense) Shannon Elizabeth, Andrew Kenneth Martin. (CC)				"Living With the Enemy" ('05) (CC)	
MAX	(11:50) "Burn After Reading" ('08) ★★★ George Clooney. 'R'			"Good Advice" ('01) ★★½ Charlie Sheen. 'R' (CC)			(:05) "Prince of Darkness" ('87, Horror) ★★ Donald Pleasence. 'R' (CC)				(4:50) "Someone Like You" ('01) ★★ (CC)	
MAX2	(11:15) "10,000 B.C." ('08) ★½ 'PG-13'		(:05) "Over Her Dead Body" ('08) ★★ Eva Longoria Parker. (CC)			(:45) "Deception" ('08, Suspense) ★½ Hugh Jackman, Ewan McGregor. 'R' (CC)				"Speed Racer" ('08, Action) ★★ Emile Hirsch. 'PG' (CC)		
MTV	World's Strictest Parents		World's Strictest Parents "The Hatchers"		World's Strictest Parents "The Corks"		World's Strictest Parents "The McCuins"		World's Strictest Parents "The Morrisons"		World's Strictest Parents "The Vintons"	
NICK	SpongeBob	SpongeBob	iCarly (CC)	iCarly (CC)	Drake & Josh (CC)	Drake & Josh (CC)	The Penguins	The Penguins	The Penguins	The Penguins	Ned's School	Ned's School
SHOW	Dexter (iTV) Dexter gets time to himself.		(12:55) "A/K/A Tommy Chong" ★★½		(:15) "Stardust" ('07) ★★★ Claire Danes. iTV. A young man ventures into a fairy realm to retrieve a fallen star.					(:25) "3:10 to Yuma" ('07, Western) ★★★ Russell Crowe. iTV. 'R'		
SHOW2	The Cake Eaters 'R'	"Angela's Ashes" ('99) ★★ Emily Watson. An impoverished family decides to return to Ireland. 'R'					Californication (CC)	"The Mist" ('07) ★★½ Thomas Jane. A deadly fog engulfs terrified townspeople. 'R'				Get Married?
SPIKE	Trucks! (CC)	MuscleCar	CSI: Crime Scene Investigation "Stalker"		CSI: Crime Scene Investigation (CC)		CSI: Crime Scene Investigation (CC)		CSI: Crime Scene Investigation (CC)		CSI: Crime Scene Investigation (CC)	
SPSO	Rich Brooks (N)	Pro Football Profiles	At Home	Spotlight	Women's College Soccer Georgia at Auburn. (Live)				Championship Billiards		Best Damn Top 50 Special	
STARZ	You Don't Mess	(:45) "Paul Blart: Mall Cop" ('09, Comedy) ★★ Kevin James, Jayma Mays. 'PG' (CC)				(:20) "Snow Dogs" ('02) ★★ Cuba Gooding Jr. 'PG' (CC)			(:05) "Seven Pounds" ('08) ★★ Will Smith. A man changes the lives of seven strangers.			
SYFY	"An American Haunting" ('05, Horror) ★★½ Donald Sutherland, Sissy Spacek. (CC)				Rose Red A team of psychics unleashes spirits in a dormant haunted mansion. (CC)				Rose Red The team encounters weird noises and odd rooms. (Part 2 of 3) (CC)			
TBS	(:15) "Nacho Libre" ('06, Comedy) (PA) ★★½ Jack Black, Ana de la Reguera. (CC)				(:15) "Without a Paddle: Nature's Calling" ('09) Oliver James, Kristopher Turner. (CC)				(:15) "Men in Black" ('97, Comedy) (PA) ★★★ Tommy Lee Jones, Will Smith. (CC)			
TCM	"The Grapes of Wrath" ('40, Drama) ★★★★ Henry Fonda, Jane Darwell.				(:15) "Invitation" ('52, Drama) ★★★ Van Johnson, Dorothy McGuire. (CC)				"Inherit the Wind" ('60, Drama) ★★★½ Spencer Tracy, Fredric March.			
TDC	Secret America (CC)		The Da Vinci Shroud (CC)		Secret History of the Freemasons Rituals.		Secret History of the Freemasons Rituals.		Unwrapping the Shroud: New Evidence		The Real Da Vinci Code (CC)	
TLC	Moving Up (CC)		Mystery Diagnosis (CC)		Mystery Diagnosis (CC)		Mystery Diagnosis (CC)		Mystery Diagnosis (CC)		Cake Boss (CC)	Cake Boss (CC)
TMC	"Beyond the Gates" ('05, Docudrama) ★★½ John Hurt, Hugh Dancy. 'R'				"The Preacher's Wife" ('96, Fantasy) ★★★ Denzel Washington, Whitney Houston. 'PG'				(:05) "Moola" ('07, Comedy) William Mapother, Daniel Baldwin. 'PG-13'			
TNT	"Maverick" ('94, Western) ★★★ Mel Gibson, Jodie Foster. Lawman, lady and gambler play con games. (CC)					"We Were Soldiers" ('02) ★★★½ Mel Gibson. Outnumbered U.S. troops battle the North Vietnamese. (CC)					"The Patriot" ('00, War) ★★★ Mel Gibson.	
TOON	10 Count	Evolution-Sport	Scooby-Doo	Bugs Bunny	Ed, Edd n Eddy	Grim Adventures	Scary Godmother Halloween Spooktakular		Scary Godmother: The Revenge of Jimmy		"The Haunting Hour: Don't Think About It"	
TTC	Man v. Food (CC)	Man v. Food (CC)	Man v. Food (CC)	Man v. Food (CC)	Man v. Food (CC)	Man v. Food (CC)	Man v. Food (CC)	Man v. Food (CC)	Man v. Food (CC)	Man v. Food Denver.	Man v. Food (CC)	Man v. Food (CC)
TVL	Gunsmoke "Gentry's Law" (CC)		Gunsmoke "Luke" (CC)		Gunsmoke "The Gun" (CC)		Bonanza "Rich Man, Poor Man" (CC)		Bonanza "The Boss" (CC)		Andy Griffith	Andy Griffith
UNI	(11:00) República Deportiva		Cero en Conducta		Vecinos		Primer Impacto: Fin de Semana		Que Locura	Noticiero Univisión	República Deportiva	
USA	(11:05) White Collar	"Final Destination 2" ('03, Horror) ★★½ Ali Larter, A.J. Cook. (CC)				(:28) "Kiss the Girls" ('97) ★★ Morgan Freeman. An escaped victim and a forensic expert trail a killer. (CC)					"The Skeleton Key" ('05) ★★½ (CC)	
WGN	WWE Superstars (CC)		Boston Legal "It Girls and Beyond" (CC)		"Boys and Girls" ('00, Romance-Comedy) ★ Freddie Prinze Jr., Claire Forlani. (CC)				"The Peacemaker" ('97, Action) ★★ George Clooney, Nicole Kidman. (CC)			

SUNDAY PRIME TIME — OCTOBER 25

	6:00	6:30	7:00	7:30	8:00	8:30	9:00	9:30	10:00	10:30	11:00	11:30
WRBL 3	Paid Program	Evening News	60 Minutes (N) (CC)		The Amazing Race 15 (N) (CC)		Three Rivers "Code Green" (N) (CC)		Cold Case "WASP" (N) (CC)		Auburn Review Show	Two and a Half Men
WTVM 9	News	Wrld News Sun	America's Funniest Home Videos (N) (CC)		Extreme Makeover: Home Edition (N) (CC)		Desperate Housewives (N) (CC)		(:01) Brothers & Sisters (N) (CC)		News	Mark Richt
WLTZ 38	Paid Program	NBC Nightly News	Football Night in America (Live) (CC)		(:15) NFL Football Arizona Cardinals at New York Giants. From Giants Stadium in East Rutherford, N.J. (Live) (CC)							Meet the Press (N)
WXTX 54	(4:00) NFL Football Atlanta Falcons at Dallas Cowboys. (CC)			The OT (Live) (CC)	MLB Baseball Los Angeles Angels of Anaheim at New York Yankees. From Yankee Stadium in the Bronx, N.Y. (If necessary). (CC)						House "Meaning" (CC)	
WJSP 28	Great Performances (CC)		Mayoral Debate		Nature "Cloud: Challenge of the Stallions"		Masterpiece Contemporary "Endgame" Negotiations lead to the end of apartheid. (N)				The Return of Sherlock Holmes (CC)	
WLGA 66	Frasier (CC)	Frasier (CC)	Stargate Atlantis (CC)		"Pet Sematary Two" ('92, Horror) ★★ Edward Furlong, Anthony Edwards.				Chappelle's Show	Chappelle's Show	Auburn F'tball	The Hills (CC)
WYBU 16	The King Is Coming	Velma Childers	Coral Ridge Hr	7th Street Theater	Public Agenda	Mission Baptist	Back to Jerusalem	Greg Powe	Believer's Voice	Jesse Duplantis	Zola Levitt Presents	Phil Driscoll Co
A&E	CSI: Miami "Triple Threat" (CC)		CSI: Miami "Kill Switch" (CC)		Criminal Minds "Natural Born Killer" (CC)		Criminal Minds "Derailed" (CC)		Criminal Minds "The Popular Kids" (CC)		CSI: Miami A body in a sinkhole. (CC)	
AMC	Alien Resurrection	"The Shining" ('80, Horror) ★★★½ Jack Nicholson, Shelley Duvall. Premiere. A haunted hotel menaces a couple and their psychic son. (CC)							Mad Men A former client returns. (N) (CC)		(:02) Mad Men A former client returns.	
BET	The Game (CC)	"The Cookout" ('04, Comedy) ★½ Ja Rule, Tim Meadows. (CC)				"Love for Sale" ('08) Jackie Long. A seductive woman pays a deliveryman for his companionship. (CC)					BET's Weekend Inspiration	
CNBC	Paid Program	Get Ripped	Diabetes Life	Wall Street Jrnl	Biography on CNBC The Home Depot.		Big Mac: Inside the McDonald's Empire		Made in China: The People's Republic		Biography on CNBC "Enzo Ferrari"	
CNN	Newsroom		Newsroom		CNN Presents "Latino in America: Chasing the Dream" (CC)				Newsroom		CNN Presents (CC)	
COM	American Pie	"American Pie" ('99) ★★★ Jason Biggs. Teens agonize over losing their virginity.				"The Ex" ('06, Comedy) ★ Zach Braff, Amanda Peet. (CC)				Jeff Dunham	South Park (CC)	Tosh.0 (CC)
DIS	(5:05) "Happy Feet" ('06) ★★★ 'PG'		Mickey Mouse Clubhouse (N)		Phineas and Ferb	Phineas and Ferb	"Halloweentown" ('98) ★★ Debbie Reynolds, Judith Hoag. (CC)			Wizards-Place	Wizards-Place	Hannah Montana
E!	Fatal Beauty: 15 Most Notorious Women		The E! True Hollywood Story (CC)		Courteney Cox: True Hollywood Story		Leave It to Lamas	The Girls Next Door	The Girls Next Door	Leave It to Lamas	The Soup	Chelsea Lately
ESPN	Billiards: WPBA	Baseball Tonight	SportsCenter (Live) (CC)			College Football Live (Live) (CC)					SportsCenter (Live) (CC)	
FAM	(5:30) "Tim Burton's Corpse Bride" ('05, Fantasy) ★★★½ (CC)			"Edward Scissorhands" ('90) ★★★ Johnny Depp. A man-made misfit cuts a tragic figure in suburbia. (CC)				"Beetlejuice" ('88, Comedy) ★★★ Michael Keaton, Alec Baldwin. (CC)				
FX	"Van Helsing" ('04, Fantasy) ★★½ Hugh Jackman, Kate Beckinsale. A monster hunter battles creatures in Transylvania.						"Wild Hogs" ('07, Comedy) ★½ Tim Allen. Four friends take a motorcycle road trip.				Sons of Anarchy "Gilead"	
HBO	"Milk" ('08) ★★★★ Sean Penn. The life story of activist Harvey Milk. 'R' (CC)				(:15) 24/7 Pacquiao/Cotto (CC)		Curb-Enthsm	(:35) Bored to Death	Curb-Enthsm	(:40) Bored to Death	(:15) "Slumdog Millionaire" ('08) ★★★½	
HBO2	"27 Dresses" ('08, Romance-Comedy) ★★½ Katherine Heigl. 'PG-13' (CC)				Bored to Death	Curb-Enthsm	(:05) "Marley & Me" ('08, Comedy-Drama) ★★★ Owen Wilson. 'PG' (CC)				24/7 Pacquiao/Cotto	Baby Mama ★★½
HIST	(5:00) Primal Fear (CC)		The Haunted History of Halloween (CC)		MysteryQuest "Alien Cover-Up" (CC)		MonsterQuest Searching for the Himalayan Abominable Snowman. (N) (CC)				MonsterQuest "Snowbeast Slaughter"	
LIFE	(5:00) "Living With the Enemy" ('05) (CC)		"Unstable" ('09, Suspense) Shiri Appleby, Kathy Baker. (CC)				"Karla" ('06, Crime Drama) ★½ Laura Prepon, Misha Collins. (CC)				"Karla" ('06) ★½ Laura Prepon. (CC)	
MAX	Someone Like You	"Under Siege" ('92, Action) ★★★ Steven Seagal. 'R' (CC)			(:15) "Burn After Reading" ('08, Comedy-Drama) ★★★ George Clooney. 'R' (CC)				"Barb Wire" ('96, Action) ★½ Pamela Anderson Lee. 'R' (CC)			(:40) Life on Top
MAX2	(4:30) "Speed Racer" ('08) ★★ 'PG' (CC)		(6:50) "Jaws" ('75, Horror) ★★★★ Roy Scheider, Robert Shaw. 'PG' (CC)				"Death Sentence" ('07, Suspense) ★★ Kevin Bacon, Garrett Hedlund. 'R' (CC)				Forbidden Science	(:20) Back to School
MTV	"My Super Psycho Sweet Sixteen" ('09, Horror) Julianna Guill, Lauren McKnight.				Fantasy Fact.	Nitro Circus (CC)	Real World/Road Rules Challenge (CC)		P. Diddy's Starmaker (N)		"My Super Psycho Sweet Sixteen" ('09)	
NICK	iCarly (CC)	iCarly (CC)	iCarly (CC)	True Jackson, VP	Malcolm-Mid.	Malcolm-Mid.	Hates Chris	Hates Chris	George Lopez (CC)	George Lopez (CC)	The Nanny (CC)	The Nanny (CC)
SHOW	(4:25) 3:10 to Yuma	Bon Jovi: When We Were Beautiful (iTV)			Dexter (iTV) Dexter gets time to himself.		Dexter "Dirty Harry" Debra blames herself.		Californication (CC)	Californication (iTV)	Dexter "Dirty Harry" Debra blames herself.	
SHOW2	(5:35) "Why Did I Get Married?" ('07) ★★½ Tyler Perry. 'PG-13'			(:35) "The Cake Eaters" ('07, Drama) Elizabeth Ashley. 'R'			"Hounddog" ('07, Drama) ★½ Dakota Fanning. 'R'			(:45) "Margot at the Wedding" ('07) ★★★ Nicole Kidman. 'R'		
SPIKE	CSI: Crime Scene Investigation		CSI: Crime Scene Investigation "Stalker"		CSI: Crime Scene Investigation (CC)		CSI: Crime Scene Investigation (CC)		CSI: Crime Scene Investigation (CC)		CSI: Crime Scene Investigation (CC)	
SPSO	World Poker Tour: Season 7 (Part 1 of 2)		World Poker Tour: Season 7 (Part 2 of 2)		Air Racing From Barcelona, Spain. (N)		Sport Science		Best Damn 50	The Final Score	Golden Age	The Final Score
STARZ	(:10) "Penelope" ('06, Fantasy) ★★½ Christina Ricci. 'PG' (CC)			(:40) "Paul Blart: Mall Cop" ('09) ★★ Kevin James. 'PG' (CC)			(:15) "Made of Honor" ('08, Romance-Comedy) ★★ Patrick Dempsey. 'PG-13' (CC)				Crash "You Set the Scene" (CC)	
SYFY	Rose Red The mansion has strange effects on each member of the team. (CC)				"Stephen King's Desperation" ('06, Horror) ★★ Tom Skerritt, Steven Weber. A malevolent entity preys on humans in remote Nevada.						"Sometimes They Come Back... Again"	
TBS	(:15) "Men in Black II" ('02, Comedy) (PA) ★★ Tommy Lee Jones, Will Smith. (CC)				"The School of Rock" ('03, Comedy) ★★★ Jack Black, Joan Cusack. (CC)				(:10) "The School of Rock" ('03, Comedy) ★★★ Jack Black, Joan Cusack. (CC)			
TCM	(:15) "The Steel Helmet" ('51, Drama) ★★★½ Gene Evans, Robert Hutton.				"The Blob" ('58) ★★½ Steve McQueen, Aneta Corsaut.			"Die, Monster, Die!" ('65) ★★½ Boris Karloff, Nick Adams. (CC)			"Riders to the Stars" ('54) ★★	
TDC	The Real Da Vinci Code (CC)		Angels vs. Demons: Fact or Fiction? (CC)		Hunting the Lost Symbol Images in Washington, D.C. (N) (CC)				Storm Chasers "Bigger in Texas" (N) (CC)		Hunting the Lost Symbol (CC)	
TLC	Cake Boss (CC)	Cake Boss (CC)	Cake Boss (CC)	Cake Boss (CC)	Cake Boss (CC)	Cake Boss (CC)	Cake Boss (CC)	Cake Boss (CC)	Cake Boss (CC)	Cake Boss (CC)	Cake Boss (CC)	Cake Boss (CC)
TMC	"Nobel Son" ('07) Alan Rickman. A prize-winning scientist's son is kidnapped. 'R'				"Day of the Dead" ('08, Horror) Ving Rhames, Mena Suvari. 'R'			"From Dusk Till Dawn" ('96, Action) ★★ Harvey Keitel, George Clooney. 'R'				Mr. Brooks ★★½
TNT	(5:00) "The Patriot" ('00, War) ★★★ Mel Gibson, Heath Ledger. (CC) (DVS)				"Gladiator" ('00) ★★★½ Russell Crowe, Joaquin Phoenix. Gen. Maximus seeks revenge for his family's deaths. (CC)						(10:55) "Gladiator" ('00) ★★★½ (CC)	
TOON	"The Haunting Hour: Don't Think About It"		"Scooby-Doo! The Mystery Begins" ('09, Comedy) Robbie Amell, Kate Melton.				Star Wars Clo.	Total Drama Action	King of the Hill	Family Guy (CC)	Family Guy (CC)	Titan Maximum (N)
TTC	Man v. Food (CC)	Man v. Food (CC)	Man v. Food (CC)	Man v. Food (CC)	Man v. Food (CC)	Man v. Food (CC)	Man v. Food (CC)	Man v. Food "Boise"	Man v. Food (CC)	Man v. Food (CC)	Ghost Stories (CC)	Man v. Food (CC)
TVL	Andy Griffith	Andy Griffith	Andy Griffith	Andy Griffith	Andy Griffith	Andy Griffith	Andy Griffith	Andy Griffith	Andy Griffith	Andy Griffith	Andy Griffith	Andy Griffith
UNI	Fútbol de la Liga Mexicana Torneo de Apertura 2009: Chivas Guadalajara vs. América.				Viva el Sueño Catorce concursantes forman el nuevo show de Univisión.				¿Quién Tiene la Razón?		Primer Impacto Extra	Noticiero Univisión
USA	(5:00) "The Skeleton Key" ('05) ★★½		House "One Day, One Room" (CC)		House "Needle in a Haystack" (CC)		House "Insensitive" (CC)		House "Half-Wit" (CC)		House "Instant Karma" (CC)	
WGN	The Peacemaker	ALF "Varsity Drag"	The Cosby Show	The Cosby Show	Newhart (CC)	Newhart (CC)	Barney Miller (CC)	Barney Miller "Rain"	WGN News at Nine	(:40) Instant Replay	Cheers (CC)	Cheers (CC)

MONDAY PRIME TIME — OCTOBER 26

	6:00	6:30	7:00	7:30	8:00	8:30	9:00	9:30	10:00	10:30	11:00	11:30
WRBL 3	WRBL Evening	Evening News	Jeopardy! (N) (CC)	Wheel of Fortune (N)	How I Met	Accidentally	Two and a Half Men	The Big Bang Theory	CSI: Miami "Smoke Gets in Your CSIs"		WRBL Night Watch	Late Show
WTVM 9	News	World News-Gibson	Inside Edition (CC)	Entertainment	Dancing With the Stars Celebrities and their dance partners perform. (Live) (CC)				(:02) Castle "Vampire Weekend" (N) (CC)		News	(:35) Nightline (N)
WLTZ 38	NBC 38 News at 6	NBC Nightly News	NBC 38 News at 7	The Insider (N)	Heroes "Strange Attractors" (N) (CC)		Trauma "Masquerade" (N) (CC)		The Jay Leno Show (N) (CC)		Everybody-Raymond	Tonight Show
WXTX 54	Hates Chris	Hates Chris	The Office (CC)	The Office (CC)	So You Think You Can Dance (N) (CC)		Lie to Me "Grievous Bodily Harm" (N)		FOX 54 News Ten	Seinfeld (CC)	Half & Half (CC)	King of the Hill
WJSP 28	The NewsHour With Jim Lehrer (N) (CC)		Antiques Roadshow "San Antonio, Texas"		Antiques Roadshow "Unique Antiques"		American Experience "The Crash of 1929"		Herbert Hoover: Landslide (N) (CC)		Tavis Smiley (N)	Business Rpt.
WLGA 66	My Wife and Kids	My Wife and Kids	My Name Is Earl	My Name Is Earl	"Apt Pupil" ('98) ★★ Ian McKellen. A teenager resurrects an old man's evil Nazi past.				Star Trek: The Next Generation "Darmok"		Andy Griffith	Access Hollywood
WYBU 16	30 Years of Miracles Children's Hospital.											
A&E	CSI: Miami "Recoil" (CC)		Criminal Minds "Open Season" (CC)		Intervention "Ed and Bettina" (CC)		Intervention "Cristy" (CC)		Extreme Paranormal (N) (CC)		Extreme Paranormal (CC)	
AMC	(5:30) "Exorcist: The Beginning" ('04) ★½ Stellan Skarsgard, James D'Arcy. (CC)				"Thirteen Ghosts" ('01, Horror) ★½ Tony Shalhoub, Embeth Davidtz. Premiere. (CC)				"Halloween" ('78, Horror) ★★★ Donald Pleasence, Jamie Lee Curtis. (CC)			
BET	106 & Park: BET's Top 10 Live (CC)				"Boyz N the Hood" ('91, Drama) ★★★½ Larry Fishburne, Ice Cube.				Pay It Off (CC)		The Mo'Nique Show (CC)	
CNBC	Mad Money		Kudlow Report		Biography on CNBC "Ray Kroc"		The NEW Age of Wal-Mart		The Entrepreneurs		Mad Money	
CNN	(4:00) The Situation Room With Wolf Blitzer		Lou Dobbs Tonight (CC)		Campbell Brown (N)		Larry King Live (N) (CC)		Anderson Cooper 360 (CC)			
COM	(5:00) "The Ex" ('06) ★ Zach Braff. (CC)		Jeff Dunham	Tosh.0 (CC)	"Scary Movie 2" ('01, Comedy) ★½ Shawn Wayans, Marlon Wayans. (CC)				Futurama (CC)	Futurama (CC)	Daily Show	The Colbert Report
DIS	Phineas and Ferb	Zack & Cody	Wizards-Place	Hannah Montana	"Halloweentown II: Kalabar's Revenge" ('01) Debbie Reynolds.			Phineas and Ferb	Phineas and Ferb	Hannah Montana	Wizards-Place	That's So Raven
E!	(5:00) E! Investigates: Curse of the Lottery		E! News (N)	The Daily 10 (N)	E! Investigates: Teenage Trafficking		E! Investigates: Little Girl Gone		The Girls Next Door	The Girls Next Door	Chelsea Lately (N)	E! News
ESPN	SportsCenter: Monday Night Kickoff (CC)		Monday Night Countdown (Live) (CC)				NFL Football Philadelphia Eagles at Washington Redskins. From FedEx Field in Landover, Md. (Live)					SportsCenter (CC)
FAM	Fresh Prince	Fresh Prince	That '70s Show	That '70s Show	Lincoln Heights "Relative Unknown" (N)		Greek "The Wish-Pretzel" (N) (CC)		America's Funniest Home Videos (CC)		The 700 Club (CC)	
FX	"Wild Hogs" ('07, Comedy) ★½ Tim Allen. Four friends take a motorcycle road trip.				"Underworld: Evolution" ('06) ★★ Kate Beckinsale. Vampire warrior Selene seeks revenge for her betrayal.					"The Grudge 2" ('06) ★½ Amber Tamblyn, Sarah Michelle Gellar.		
HBO	"Shutter" ('08, Horror) ★½ Joshua Jackson. 'PG-13' (CC)			24/7 Pacquiao/Cotto	"Marley & Me" ('08, Comedy-Drama) ★★★ Owen Wilson, Jennifer Aniston. 'PG' (CC)				"Get Smart" ('08, Comedy) ★★ Steve Carell, Anne Hathaway. 'PG-13' (CC)			
HBO2	(5:45) Coma Head-injury patients. (CC)			"Dude, Where's My Car?" ('00) ★½ Ashton Kutcher. 'PG-13'			Curb-Enthsm	(:35) Bored to Death	(:05) "P.S. I Love You" ('07, Romance) ★★ Hilary Swank, Gerard Butler. 'PG-13' (CC)			
HIST	Investigating History (CC)		Modern Marvels "Most Dangerous" (CC)		Death Masks Scientists use death masks to analyze powerful men. (N) (CC)				Bloodlines: The Dracula Family Tree (CC)		The Haunted History of Halloween (CC)	
LIFE	Grey's Anatomy "There's No I in Team"		Grey's Anatomy "Life During Wartime"		Medium "A Person of Interest" (CC)		Medium "...About Last Night" (CC)		Medium "A Taste of Her Own Medicine"		Will & Grace (CC)	Will & Grace (CC)
MAX	"Role Models" ('08, Comedy) ★★★ Seann William Scott. 'R' (CC)			(:45) "Basic Instinct" ('92, Suspense) ★★★½ Michael Douglas, Sharon Stone. 'R' (CC)					"Burn After Reading" ('08) ★★★ George Clooney. 'R' (CC)			Co-ed Confidential 3
MAX2	(5:20) "Cheech and Chong's Up in Smoke"		(6:50) "Ocean's Thirteen" ('07, Comedy-Drama) ★★★ George Clooney. 'PG-13' (CC)				"Body of Lies" ('08, Drama) ★★½ Leonardo DiCaprio, Russell Crowe. 'R' (CC)				(:10) "Queen of the Damned" ('02) ★½	
MTV	Disaster Date	Parental Control (N)	World's Strictest Parents "The Morrisons"		Fantasy Fact.	Fantasy Fact.	Gone Too Far "Gina" Heroin addiction.		Gone Too Far "Gary" Heroin-addicted son.		Gone Too Far "Gary" Heroin-addicted son.	
NICK	iCarly (CC)	The Troop (CC)	SpongeBob	SpongeBob	Glenn Martin, DDS	Malcolm-Mid.	Hates Chris	Hates Chris	George Lopez (CC)	George Lopez (CC)	The Nanny (CC)	The Nanny (CC)
SHOW	(5:25) "Phenomenon" ('96) ★★½ John Travolta. iTV. 'PG' (CC)			"The Cake Eaters" ('07, Drama) Elizabeth Ashley. iTV. 'R'			Dexter "Dirty Harry" Debra blames herself.		Californication (iTV)	Californication (iTV)	Dexter "Dirty Harry" Debra blames herself.	
SHOW2	(4:15) Into the Wild	(:45) "Meet the Browns" ('08, Comedy-Drama) ★★ Tyler Perry, Angela Bassett. 'PG-13'				"Beer League" ('06, Comedy) ★★ Artie Lange. 'R' (CC)			Boxing 2009 Timothy Bradley vs. Nate Campbell.			(:45) Rambo ★★ 'R'
SPIKE	(5:30) "Kill Bill: Vol. 1" ('03, Action) ★★★ Uma Thurman, Lucy Liu.				"Kill Bill: Vol. 2" ('04, Action) ★★★ Uma Thurman, David Carradine. An assassin confronts her former boss and his gang.						"Resident Evil" ('02) ★½ Milla Jovovich.	
SPSO	Jay Glazer	NFL Players	Best Damn Top 50 Special		Golden Age	Reloaded	Sport Science		Best Damn 50	The Final Score	Jay Glazer	The Final Score
STARZ	(5:25) "Righteous Kill" ('08) ★★ 'R' (CC)		(:10) "Never Back Down" ('08, Action) ★½ Djimon Hounsou, Sean Faris. 'PG-13' (CC)				(:10) "Cadillac Records" ('08, Drama) ★★★ Adrien Brody, Beyoncé Knowles. 'R' (CC)				Crash "Always See Your Face" (CC)	
SYFY	(5:00) "The Rapture" ('91) ★★★ Premiere.		Ghost Whisperer "A Vicious Cycle" (CC)		Ghost Whisperer "The Night We Met"		Ghost Whisperer "The Curse of the Ninth"		Ghost Whisperer "Giving Up the Ghost"		Monster (N)	Monster (N)
TBS	Seinfeld (CC)	The Office (CC)	My Name Is Earl	My Name Is Earl	Family Guy (CC)	Family Guy (CC)	Family Guy (CC)	Family Guy (CC)	Family Guy (CC)	Family Guy (CC)	My Name Is Earl	My Name Is Earl
TCM	"Boys' Night Out" ('62, Comedy) ★★★ Kim Novak, James Garner. (CC)				"Glory Alley" ('52) ★★½ Ralph Meeker, Leslie Caron. (CC)			"Chandler" ('71, Mystery) ★★ Warren Oates, Leslie Caron.			"Promise Her Anything" ('66) ★★★	
TDC	Cash Cab (CC)	Cash Cab (CC)	Man vs. Wild "Jungle Swamp" (

TUESDAY PRIME TIME — OCTOBER 27

	6:00	6:30	7:00	7:30	8:00	8:30	9:00	9:30	10:00	10:30	11:00	11:30
WRBL 3	WRBL Evening	Evening News	Jeopardy! (N) (CC)	Wheel of Fortune (N)	NCIS "Deliverance" (CC)		NCIS: Los Angeles "Identity" (CC)		The Good Wife "Stripped" (CC)		WRBL Night Watch	Late Show
WTVM 9	News	World News-Gibson	Inside Edition (CC)	Entertainment	It's the Great Pumpkin, Charlie Brown		Dancing With the Stars Elimination. (CC)		(:01) the forgotten "Canine John" (N) (CC)		News	(:35) Nightline (N)
WLTZ 38	NBC 38 News at 6	NBC Nightly News	NBC 38 News at 7	The Insider (N)	The Biggest Loser Derek Jeter talks to the contestants about teamwork. (N) (CC)				The Jay Leno Show (N) (CC)		Everybody-Raymond	Tonight Show
WXTX 54	Hates Chris	Hates Chris	The Office (CC)	The Office (CC)	So You Think You Can Dance Top 20 contestants perform. (N) (CC)				FOX 54 News Ten	Seinfeld (CC)	Half & Half (CC)	King of the Hill
WJSP 28	The NewsHour With Jim Lehrer (N) (CC)		Nature "Cloud: Challenge of the Stallions"		Nova "Family That Walks on All Fours"		Planet Tales (CC) (DVS)		Frontline "Close to Home" (N)		Tavis Smiley (CC)	Business Rpt.
WLGA 66	My Wife and Kids	My Wife and Kids	My Name Is Earl	My Name Is Earl	"A Family Lost" ('07, Drama) Cynthia Gibb, Daniel Roebuck.				Star Trek: The Next Generation (CC)		Andy Griffith	Access Hollywood
WYBU 16	30 Years of Miracles Children's Hospital.											
A&E	CSI: Miami "Whacked" (CC)		Criminal Minds "Legacy" (CC)		The First 48 "Wrong Turn; Deadly Dance"		Parking Wars (CC)	Parking Wars (CC)	Parking Wars (N)	Parking Wars (N)	Parking Wars (CC)	Parking Wars (CC)
AMC	"Halloween" ('78, Horror) ★★★ Donald Pleasence, Jamie Lee Curtis. (CC)				"Halloween 4: The Return of Michael Myers" ('88, Horror) ★★ Donald Pleasence. (CC)				"Halloween 5: The Revenge of Michael Myers" ('89) ★★ Donald Pleasence. (CC)			
BET	106 & Park: Hip-Hop Awards 2009 Pre-Show (N)				BET Hip-Hop Awards 2009 Mike Epps hosts the fourth annual ceremony. (N)				Monica: Still	Monica: Still	The Mo'Nique Show (CC)	
CNBC	Mad Money		Kudlow Report		Biography on CNBC "Sam Walton"		Executive Vision (N)		Marijuana Inc.: America's Pot Industry		Mad Money	
CNN	(4:00) The Situation Room With Wolf Blitzer		Lou Dobbs Tonight (CC)		Campbell Brown (N)		Larry King Live (N) (CC)		Anderson Cooper 360 (CC)			
COM	Meatballs Part II	RENO 911! (CC)	Daily Show	The Colbert Report	Scrubs (CC)	Scrubs (CC)	South Park (CC)	South Park (CC)	South Park (CC)	South Park (CC)	Daily Show	The Colbert Report
DIS	Phineas and Ferb	Zack & Cody	Wizards-Place	Hannah Montana	"Halloweentown High" ('04, Fantasy) Debbie Reynolds. (CC)			Phineas and Ferb	Phineas and Ferb	Hannah Montana	Wizards-Place	That's So Raven
E!	Doomed to Die? Hollywood Curses		E! News (N)	The Daily 10 (N)	Courteney Cox: True Hollywood Story		Kourtney & Khloe	Kourtney & Khloe	Leave It to Lamas	Leave It to Lamas	Chelsea Lately (N)	E! News
ESPN	SportsCenter (Live) (CC)		E:60 (N)		30 for 30 (N)		2009 World Series of Poker (Taped)		2009 World Series of Poker (Taped)		SportsCenter (Live) (CC)	
FAM	Fresh Prince	Fresh Prince	That '70s Show	That '70s Show	"The Haunted Mansion" ('03, Comedy) ★★ Eddie Murphy, Terence Stamp. (CC)				America's Funniest Home Videos (CC)		The 700 Club (CC)	
FX	(5:30) "Underworld: Evolution" ('06, Horror) ★★ Kate Beckinsale, Scott Speedman.				"Premonition" ('07, Suspense) ★★ Sandra Bullock, Julian McMahon.				Sons of Anarchy "Potlatch" (N)		Sons of Anarchy "Potlatch"	
HBO	Something-Lrd.	"The Women" ('08, Comedy-Drama) ★★ Meg Ryan, Annette Bening. 'PG-13' (CC)				Bored to Death	Bored to Death	Bored to Death	REAL Sports With Bryant Gumbel (N)		Curb-Enthsm	24/7 Pacquiao/Cotto
HBO2	(5:30) "Prom Night in Mississippi" ('09)		"Under Suspicion" ('00, Suspense) ★★ Morgan Freeman, Gene Hackman. 'R' (CC)				"The Bucket List" ('07) ★★ Jack Nicholson. 'PG-13' (CC)		Leave It to Lamas	Amelia: 1st	Epitafios (N Subtitled-English)	
HIST	History's Mysteries (CC)		Modern Marvels "Mummy Tech" Mummies.		Modern Marvels "Halloween Tech" (CC)		The Universe Pulsars and quasars. (N)		Cities of the Underworld (CC)		Cities of the Underworld "City of Blood"	
LIFE	Grey's Anatomy "These Ties That Bind"		Grey's Anatomy "In the Midnight Hour"		Medium "Apocalypse ... Now?" (CC)		Wife Swap "Melton/Dufrene" (CC)		Sherri "Stronger" (N)	Rita Rocks (CC)	Will & Grace (CC)	Will & Grace (CC)
MAX	"Speed" ('94, Action) ★★★½ Keanu Reeves, Dennis Hopper. 'R' (CC)				"Eagle Eye" ('08, Action) ★★½ Shia LaBeouf, Michelle Monaghan. 'PG-13' (CC)				"Black Knight" ('01, Comedy) ★★ Martin Lawrence. 'PG-13' (CC)		(:40) Life on Top	
MAX2	(5:15) "Hollywoodland" ('06, Mystery) ★★ Adrien Brody. 'R' (CC)		"Black Sheep" ('96, Comedy) ★½ Chris Farley. 'PG-13' (CC)				"Burn After Reading" ('08) ★★★ George Clooney. 'R' (CC)		Co-Ed Confidential 3		(:15) "You Kill Me" ('07) ★★★ 'R' (CC)	
MTV	Disaster Date (N)	Parental Control (N)	World's Strictest Parents "The Vintons"		MTV Special	M. Jackson	The Hills (CC)	The City (CC)	The Hills (N) (CC)	The City (N) (CC)	The Hills (CC)	The City (CC)
NICK	iCarly (CC)	The Troop (CC)	SpongeBob	SpongeBob	Malcolm-Mid.	Malcolm-Mid.	Hates Chris	Hates Chris	George Lopez (CC)	George Lopez (CC)	The Nanny (CC)	The Nanny (CC)
SHOW	Lions for Lambs ('07)	"Meet the Browns" ('08, Comedy-Drama) ★★ Tyler Perry, Angela Bassett. iTV. 'PG-13'				Bon Jovi: When We Were Beautiful (iTV)			Dexter "Dirty Harry" Debra blames herself.		Californication (iTV)	Californication (iTV)
SHOW2	(5:45) "Chapter 27" ('07) ★★ Jared Leto.		(:15) "War" ('07, Action) ★★ Jet Li, Jason Statham. 'R'				Lock 'n Load (CC)	This American Life	Boxing 2009 Joseph Agbeko vs. Vic Darchinyan. (CC)			
SPIKE	1,000 Ways to Die	1,000 Ways to Die	1,000 Ways to Die	1,000 Ways to Die	1,000 Ways to Die	1,000 Ways to Die	1,000 Ways to Die	1,000 Ways to Die	Scream 2009 Celebration of creative talent in horror, sci-fi, fantasy and comic genres. (N)			
SPSO	Tom O'Brien	Jay Glazer	Best Damn Top 50 Special		UEFA Champions League Soccer Teams TBA.				Elite XC: Champions	The Final Score	Pro Football Profiles	The Final Score
STARZ	(5:40) "This Christmas" ('07) ★★½ Delroy Lindo. 'PG-13' (CC)			(:45) "Paul Blart: Mall Cop" ('09, Comedy) ★★ Kevin James, Jayma Mays. 'PG' (CC)				(:20) "Step Up 2 the Streets" ('08) ★★½ Briana Evigan. 'PG-13'			Crash (CC)	
SYFY	(5:00) "House of the Dead 2" ('05) ★½		Scare Tactics (CC)	Scare Tactics (CC)	Scare Tactics (CC)	Scare Tactics (CC)	Scare Tactics (N)	Scare Tactics (CC)	ECW (Live)		"Joy Ride 2: Dead Ahead" ('08) ★½ (CC)	
TBS	Seinfeld (CC)	The Office (CC)	My Name Is Earl	My Name Is Earl	The Office "Money"	The Office (CC)	The Office (CC)	The Office (CC)	The Office (CC)	The Office (CC)	Seinfeld (CC)	Seinfeld (CC)
TCM	Man of the West	"High Noon" ('52) ★★★★ Gary Cooper, Grace Kelly. (CC)			"Poltergeist" ('82, Horror) ★★★½ Craig T. Nelson, JoBeth Williams. (CC)				"The Power" ('68, Science Fiction) ★★½ George Hamilton, Suzanne Pleshette. (CC)			
TDC	Cash Cab (CC)	Cash Cab (CC)	Dirty Jobs "Sled Dog Breeder" (CC)		Dirty Jobs Endangered snapping turtles.		Dirty Jobs "Camel Rancher" (N) (CC)		Ghost Lab "Under the Skin" (N) (CC)		Dirty Jobs Endangered snapping turtles.	
TLC	The Little Couple	The Little Couple	The Little Couple	The Little Couple	Cake Boss (CC)	Cake Boss (CC)	18 Kids-Count	18 Kids-Count	The Little Couple	The Little Couple (N)	Cake Boss (CC)	Cake Boss (CC)
TMC	(:05) "Scenes of a Sexual Nature" ('06, Comedy-Drama) ★★ Holly Aird. 'R'				"Love & Sex" ('00, Romance-Comedy) ★★ Famke Janssen. (CC)			"Death at a Funeral" ('07) ★★★ Matthew MacFadyen. 'R' (CC)			"Naked Fear" ('07) Danielle De Luca. 'R'	
TNT	Law & Order "C.O.D." (CC) (DVS)		NBA Pregame (CC)	NBA Basketball Boston Celtics at Cleveland Cavaliers. From Quicken Loans Arena in Cleveland. (Live) (CC)						NBA Basketball Los Angeles Clippers at Los Angeles Lakers.		
TOON	Hallown Bash	Bugs Bunny	Goosebumps (CC)		Total Drama Island	Total Drama Action	6TEEN "Boo Dude!"	Goosebumps (CC)	King of the Hill	King of the Hill	Family Guy (CC)	Family Guy (CC)
TTC	Bizarre World "Florida" (CC)		Bizarre Foods With Andrew Zimmern		America Haunts 2 (N) (CC)		Halloween's Most Extreme (CC)		Bizarre World "Wisconsin" (N) (CC)		Bizarre World "Wisconsin" (CC)	
TVL	Andy Griffith	Andy Griffith	Andy Griffith	Andy Griffith	3rd Rock-Sun	3rd Rock-Sun	3rd Rock-Sun	3rd Rock-Sun	3rd Rock-Sun	3rd Rock-Sun	3rd Rock-Sun	3rd Rock-Sun
UNI	Que Locura	Noticiero Univisión	Un Gancho al Corazón		En Nombre del Amor		Sortilegio		Aquí y Ahora		Primer Impacto Extra	Noticiero Univisión
USA	Law & Order: Special Victims Unit "Harm"		Law & Order: Special Victims Unit "Fight"		Law & Order: Special Victims Unit (CC)		Law & Order: Special Victims Unit (CC)		Law & Order: Special Victims Unit (CC)		Law & Order: Special Victims Unit (CC)	
WGN	Becker (CC)	Becker (CC)	America's Funniest Home Videos (CC)		"The Rage: Carrie 2" ('99, Horror) ★½ Emily Bergl, Jason London. (CC)				WGN News at Nine (N) (CC)		Scrubs "Her Story II"	Scrubs (CC)

WEDNESDAY PRIME TIME — OCTOBER 28

	6:00	6:30	7:00	7:30	8:00	8:30	9:00	9:30	10:00	10:30	11:00	11:30
WRBL 3	WRBL Evening	Evening News	Jeopardy! (N) (CC)	Wheel of Fortune (N)	Old Christine	Gary Unmarried (N)	Criminal Minds "Conflicted" (CC)		CSI: NY "The Triangle" (CC)		WRBL Night Watch	Late Show
WTVM 9	News	World News-Gibson	Inside Edition (CC)	Entertainment	Charlie Brown	The Middle (N)	Modern Family (N)	Cougar Town (N)	(:01) Eastwick "Bonfire and Betrayal" (N)		News	(:35) Nightline (N)
WLTZ 38	NBC 38 News at 6	NBC Nightly News	NBC 38 News at 7	The Insider (N)	Monsters vs. Aliens	Monsters vs. Aliens	Law & Order: Special Victims Unit (N)		The Jay Leno Show (N) (CC)		Everybody-Raymond	Tonight Show
WXTX 54	Hates Chris	Hates Chris	The Office (CC)	MLB Baseball World Series, Game 1: Teams TBA. (Live) (CC)						FOX 54 News Ten	Seinfeld (CC)	Half & Half (CC)
WJSP 28	The NewsHour With Jim Lehrer (N) (CC)		Georgia's Business	Georgia Traveler	The Botany of Desire (N) (CC)				The Woman Who Thinks Like a Cow		Tavis Smiley (N)	Business Rpt.
WLGA 66	My Wife and Kids	My Wife and Kids	My Name Is Earl	My Name Is Earl	"Bram Stoker's Dracula" ('92) ★★★ Gary Oldman, Winona Ryder. The vampire count seeks his lost love.				Star Trek: The Next Generation (CC)			Access Hollywood
WYBU 16	30 Years of Miracles Children's Hospital.											
A&E	CSI: Miami "From the Grave" (CC)		Criminal Minds (CC)		Bounty Hunter	Bounty Hunter	Bounty Hunter	Bounty Hunter	Bounty Hunter	Bounty Hunter	Extreme Paranormal (CC)	
AMC	"Halloween 5: The Revenge of Michael Myers" ('89) ★★ Donald Pleasence. (CC)				"House on Haunted Hill" ('99, Horror) ★½ Geoffrey Rush, Famke Janssen. (CC)				"Return to House on Haunted Hill" ('07) Amanda Righetti. (CC)			Exorcist: Begin
BET	106 & Park: BET's Top 10 Live (CC)				"Bait" ('00, Action) ★½ Jamie Foxx, David Morse. Premiere.				First In "D.O.A." (N)	First In (CC)	The Mo'Nique Show (CC)	
CNBC	Mad Money		Kudlow Report		Biography on CNBC "Enzo Ferrari"		American Greed		American Greed		Mad Money	
CNN	(4:00) The Situation Room With Wolf Blitzer		Lou Dobbs Tonight (CC)		Campbell Brown (N)		Larry King Live (N) (CC)		Anderson Cooper 360 (CC)			
COM	(4:30) Duplex ★★	RENO 911! (CC)	Daily Show	The Colbert Report	Scrubs (CC)	Jeff Dunham	South Park (CC)	Michael	South Park (N) (CC)	Secret Girlfriend (N)	Daily Show	The Colbert Report
DIS	Phineas and Ferb	Zack & Cody	Wizards-Place	Hannah Montana	"Return to Halloweentown" ('06, Comedy) Sara Paxton. 'NR' (CC)			Phineas and Ferb	Phineas and Ferb	Hannah Montana	Wizards-Place	That's So Raven
E!	Leave It to Lamas	Leave It to Lamas	E! News (N)	The Daily 10 (N)	Psychic Hollywood: Search for Truth		Jenna Jameson: The E! True Hollywood Story (CC)				Chelsea Lately (N)	E! News
ESPN	SportsCenter (Live) (CC)		NBA Shootaround (Live) (CC)		NBA Basketball New Orleans Hornets at San Antonio Spurs. From the AT&T Center in San Antonio. (Live)					NBA Basketball Utah Jazz at Denver Nuggets. (Live)		
FAM	Fresh Prince	Fresh Prince	That '70s Show	That '70s Show	"Scooby-Doo" ('02) ★★½ Freddie Prinze Jr. The gang investigates a theme park. (CC)				America's Funniest Home Videos (CC)		The 700 Club (CC)	
FX	(5:30) "Premonition" ('07) ★★ Sandra Bullock, Julian McMahon.			"I, Robot" ('04) ★★½ Will Smith, Bridget Moynahan. A homicide detective tracks a dangerous robot in 2035.					Nip/Tuck "Briggitte Reinholt" (N)		Nip/Tuck "Briggitte Reinholt"	
HBO	"Get Smart" ('08, Comedy) ★★ Steve Carell, Anne Hathaway. 'PG-13' (CC)				"Milk" ('08) ★★★★ Sean Penn. The life story of activist Harvey Milk. 'R' (CC)				Where the Wild	Curb-Enthsm	(:05) Wanda Sykes: I'ma Be Me (CC)	
HBO2	"E.T. the Extra-Terrestrial" ('82, Science Fiction) ★★★★ Henry Thomas. 'PG' (CC)				"The Windmill Movie" ('08) Premiere. 'NR' (CC)			REAL Sports With Bryant Gumbel		"27 Dresses" ('08) ★★½ Katherine Heigl. 'PG-13' (CC)		
HIST	Hooked: Illegal Drugs and How They Got		Modern Marvels "The Butcher" Butchers.		MonsterQuest "American Werewolf" (CC)		The Real Wolfman Investigating lycanthropy. (N) (CC)				MonsterQuest "Vampire Beast" (CC)	
LIFE	Grey's Anatomy "Wish You Were Here"		Grey's Anatomy "Sympathy for the Devil"		Medium "A Necessary Evil" (CC)		"Practical Magic" ('98, Comedy-Drama) ★★ Sandra Bullock, Nicole Kidman. (CC)				Will & Grace (CC)	Will & Grace (CC)
MAX	(:15) "Welcome Home Roscoe Jenkins" ('08) ★★½ Martin Lawrence. 'PG-13' (CC)				(:15) "Exit Wounds" ('01, Action) ★ Steven Seagal, DMX. 'R' (CC)				"Burn After Reading" ('08) ★★★ George Clooney. 'R' (CC)			The Incredible Hulk
MAX2	(5:30) "Say It Isn't So" ('01) ★ Chris Klein.		(:05) "The American President" ('95) ★★★ Michael Douglas. 'PG-13' (CC)				"Dazed and Confused" ('93) ★★★ Jason London. 'R' (CC)			(:45) "Live Nude Girls" ('95, Comedy) ★★ Dana Delany. 'R' (CC)		
MTV	Disaster Date	Parental Control (N)	World's Strictest Parents "The McCuins"		"My Super Psycho Sweet Sixteen" ('09, Horror) Julianna Guill, Lauren McKnight.				Real World/Road Rules Challenge (N)		Real World/Road Rules Challenge (CC)	
NICK	iCarly (CC)	The Troop (CC)	SpongeBob	SpongeBob	Malcolm-Mid.	Malcolm-Mid.	Hates Chris	Hates Chris	George Lopez (CC)	George Lopez (CC)	The Nanny (CC)	The Nanny (CC)
SHOW	(5:55) "3:10 to Yuma" ('07, Western) ★★★ Russell Crowe, Christian Bale. iTV. 'R'				Lock 'n Load (CC)	Lock 'n Load (iTV)	Inside the NFL NFL news and highlights.		Dexter "Dirty Harry" Debra blames herself.		Inside the NFL NFL news and highlights.	
SHOW2	(4:45) Guy X ★★ 'R'	"The Eye" ('08, Horror) ★★ Jessica Alba. 'PG-13'			(:15) "Saw IV" ('07, Horror) ★½ Tobin Bell. Scott Patterson. 'R'				Inside the NFL NFL news and highlights.		Boxing Damian Frias vs. Freddy Hernandez.	
SPIKE	CSI: Crime Scene Investigation		CSI: Crime Scene Investigation		UFC Unleashed		UFC Unleashed (CC)		The Ultimate Fighter (N)		The Ultimate Fighter	
SPSO	ACC Football	Best Damn 50	College Football Teams TBA.						SEC Gridiron Live (Live)		ACC Football	The Final Score
STARZ	"88 Minutes" ('07) ★ Al Pacino. A man must track down the source of a death threat. 'R'				(7:50) "Underworld: Rise of the Lycans" ('09) ★★ 'R' (CC)			(:25) "Hancock" ('08, Action) ★★½ Will Smith. 'PG-13' (CC)			Crash "Can't Explain" (CC)	
SYFY	(5:00) "Ogre" ('08) John Schneider. (CC)		Ghost Hunters "Old Jail" (CC)		Ghost Hunters "Hell-Fire Caves" (CC)		Ghost Hunters (N) (CC)		Destination Truth (N) (CC)		Ghost Hunters (CC)	
TBS	Seinfeld "The Trip"	The Office (CC)	My Name Is Earl	My Name Is Earl	House of Payne	House of Payne	House of Payne	House of Payne	Meet the Browns	Meet the Browns	House of Payne	House of Payne
TCM	"Alfie" ('66) ★★★ Michael Caine. Cynical cockney bachelor picks up women. (CC)				"Targets" ('68, Suspense) ★★★ Boris Karloff, Tim O'Kelly. (CC)				"Harold and Maude" ('71, Comedy) ★★★½ Bud Cort, Ruth Gordon. (CC)			
TDC	Cash Cab: Dark	Cash Cab: Dark	MythBusters "Exploding Steak" (CC)		MythBusters "Dirty vs. Clean Car" (CC)		MythBusters "Myth Evolution" (N) (CC)		Time Warp Crushing cars. (N) (CC)		MythBusters "Dirty vs. Clean Car" (CC)	
TLC	Say Yes-Dress	Say Yes-Dress	The Little Couple	The Little Couple	I Didn't Know	I Didn't Know	King of the Crown	King of the Crown	Cake Boss (CC)	Cake Boss (CC)	I Didn't Know	I Didn't Know
TMC	Desert of Blood ('06)	"The Nail: The Story of Joey Nardone" ('09) William Forsythe.			"Stiletto" ('08) Tom Berenger. An assassin's lover is puzzled by his random killings. 'R'				"Good Luck Chuck" ('07, Romance-Comedy) ★ Dane Cook. 'R'			(:40) Day of the Dead
TNT	Law & Order Widow suspected of murder.		Bones "The Woman in the Car" (CC)		Bones "The Superhero in the Alley" (CC)		Bones "The Woman in the Garden" (CC)		Leverage "The Top Hat Job" (CC)		Dark Blue "Ice" (CC)	
TOON	"Scooby-Doo and the Goblin King" ('08, Comedy)			"Scooby-Doo! The Mystery Begins" ('09, Comedy) Robbie Amell, Kate Melton.				Goosebumps (CC)	King of the Hill	King of the Hill	Family Guy (CC)	Family Guy (CC)
TTC	Extreme Towns (CC)		Extreme Competitions (CC)		America Haunts 3 Haunted houses. (N)		Man v. Food Boston.	Man v. Food (CC)	Man v. Food (N)	Man v. Food (CC)	Man v. Food (CC)	Ghost Stories (CC)
TVL	Little House on the Prairie (CC)		Hogan's Heroes	Hogan's Heroes	Hogan's Heroes	Hogan's Heroes	M*A*S*H "The Gun"	M*A*S*H (CC)	M*A*S*H (CC)	M*A*S*H "Dear Ma"	M*A*S*H "Der Tag"	M*A*S*H "Hawkeye"
UNI	Que Locura	Noticiero Univisión	Un Gancho al Corazón		En Nombre del Amor		Sortilegio		Don Francisco Presenta		Primer Impacto Extra	Noticiero Univisión
USA	NCIS "Boxed In" (CC)		NCIS "One Shot, One Kill" (CC)		NCIS "Road Kill" (CC)		NCIS "Love & War" (CC)		NCIS "Bounce" (CC)		"2 Fast 2 Furious" ('03) ★★ Paul Walker.	
WGN	Becker (CC)	Becker (CC)	America's Funniest Home Videos (CC)		"Gremlins" ('84, Fantasy) ★★★ Zach Galligan, Phoebe Cates. (CC)				WGN News at Nine (N) (CC)		Scrubs (CC)	Scrubs (CC)

THURSDAY PRIME TIME — OCTOBER 29

	6:00	6:30	7:00	7:30	8:00	8:30	9:00	9:30	10:00	10:30	11:00	11:30
WRBL 3	WRBL Evening	Evening News	Jeopardy! (N) (CC)	Wheel of Fortune (N)	Survivor: Samoa (N) (CC)		CSI: Crime Scene Investigation (N)		The Mentalist "Red Scare" (N) (CC)		WRBL Night Watch	Late Show
WTVM 9	News	World News-Gibson	Inside Edition (CC)	Entertainment	FlashForward (N) (CC)		Grey's Anatomy "Give Peace a Chance" (N)		(:01) Private Practice "Strange Bedfellows"		News	(:35) Nightline (N)
WLTZ 38	NBC 38 News at 6	NBC Nightly News	NBC 38 News at 7	The Insider (N)	Community (N) (CC)	Parks-Recreat	The Office (N) (CC)	30 Rock (N) (CC)	The Jay Leno Show (N) (CC)		Everybody-Raymond	Tonight Show
WXTX 54	Hates Chris	Hates Chris	The Office (CC)	MLB Baseball World Series, Game 2: Teams TBA. (Live) (CC)						FOX 54 News Ten	Seinfeld (CC)	Half & Half (CC)
WJSP 28	The NewsHour With Jim Lehrer (N) (CC)		This Old House (N)	Prep Sports Plus	Antiques Roadshow "Unique Antiques"		The Windsors: A Royal Family (Part 4 of 4)		"The Pink Panther" ('64, Comedy) ★★★½ Peter Sellers, David Niven.			
WLGA 66	My Wife and Kids	My Wife and Kids	My Name Is Earl	My Name Is Earl	Real Ghost Stories 3 Poltergeist activity.		Little Shop of Horrors		Star Trek: The Next Generation (CC)		Andy Griffith	Access Hollywood
WYBU 16	30 Years of Miracles Children's Hospital.											
A&E	CSI: Miami A teenage tourist goes missing.		Criminal Minds "Scared to Death" (CC)		The First 48 "Hard Fall" Airline executive.		The First 48 (CC)		The First 48 "Deep Sleep; Tag Team"		Crime 360 "Bad Company" (CC)	
AMC	(:15) "Return to House on Haunted Hill" ('07) Amanda Righetti, Erik Palladino. (CC)				"End of Days" ('99, Horror) ★½ Arnold Schwarzenegger, Gabriel Byrne. (CC)				(:45) "Thirteen Ghosts" ('01, Horror) ★½ Tony Shalhoub. (CC)			
BET	106 & Park: BET's Top 10 Live (CC)				Monica: Still	Tiny & Toya	BET Hip-Hop Awards 2009 Mike Epps hosts the fourth annual ceremony.				The Mo'Nique Show (CC)	
CNBC	Mad Money		Kudlow Report		Biography on CNBC The Home Depot.		Money Chase: Harvard Business School		How I Made My Millions		Mad Money	
CNN	(4:00) The Situation Room With Wolf Blitzer		Lou Dobbs Tonight (CC)		Campbell Brown (N)		Larry King Live (N) (CC)		Anderson Cooper 360 (CC)			
COM	RENO 911! (CC)	Jeff Dunham	Daily Show	The Colbert Report	Scrubs (CC)	Scrubs "My Hero"	Jeff Dunham	South Park (CC)	Tosh.0 (N) (CC)	Jeff Dunham	Daily Show	The Colbert Report
DIS	Phineas and Ferb	Zack & Cody	Wizards-Place	Hannah Montana	"Casper Meets Wendy" ('98, Fantasy) ★★ Hilary Duff. 'PG' (CC)			Phineas and Ferb	Phineas and Ferb	Hannah Montana	Wizards-Place	That's So Raven
E!	Under the Knife: Celebrity Plastic Surgery		E! News (N)	The Daily 10 (N)	E! Investigates: When a Child Vanishes		Mystery in Texas	Kourtney & Khloe	Kourtney & Khloe	Kourtney & Khloe	Chelsea Lately (N)	E! News
ESPN	SportsCenter (Live) (CC)		Baseball Tonight	College Football North Carolina at Virginia Tech. (Live)						SportsCenter (Live) (CC)		
FAM	Fresh Prince	Fresh Prince	That '70s Show	That '70s Show	"Scooby-Doo" ('02) ★★½ Freddie Prinze Jr. The gang investigates a theme park. (CC)				America's Funniest Home Videos (CC)		The 700 Club (CC)	
FX	(5:30) "I, Robot" ('04, Science Fiction) ★★½ Will Smith, Bridget Moynahan.				"The Rundown" ('03, Adventure) ★★★ The Rock, Seann William Scott.				Always Sunny	The League	Always Sunny	The League
HBO	Kit Kittredge	"X-Men" ('00, Action) ★★★ Hugh Jackman, Patrick Stewart. 'PG-13' (CC)				"Slumdog Millionaire" ('08, Comedy-Drama) ★★★½ Dev Patel, Freida Pinto. 'R' (CC)			24/7 Pacquiao/Cotto		Hookers & Johns: Trick or Treat (CC)	
HBO2	"Sense and Sensibility" ('95, Comedy-Drama) ★★★½ Emma Thompson. 'PG' (CC)				Amelia: 1st	"Milk" ('08) ★★★★ Sean Penn. The life story of activist Harvey Milk. 'R' (CC)			Where the Wild		Bored to Death	Curb-Enthsm
HIST	Bloodlines: The Dracula Family Tree (CC)		Modern Marvels Space travel. (CC)		UFO Hunters "The Silencers" (CC)		UFO Hunters "Area 52" (N) (CC)		UFO Hunters "First Response" (N) (CC)		UFO Hunters "Dark Presence" (N) (CC)	
LIFE	Grey's Anatomy "Beat Your Heart Out"		Grey's Anatomy "Before and After" (CC)		Medium "Truth Be Told" (CC)		Project Runway (CC)		Project Runway "Best of the Best" (N)		Models-Runway	Project Runway
MAX	Me, Myself & Irene	"Militia" ('00, Action) ★★ Dean Cain, Stacy Keach. 'R' (CC)			"Leatherheads" ('08, Romance-Comedy) ★★½ George Clooney. 'PG-13' (CC)				"Role Models" ('08, Comedy) ★★★ Seann William Scott. 'R' (CC)			Co-Ed Confidential 3
MAX2	(5:15) "Mamma Mia!" ('08) ★★½ 'PG-13'		(:15) "The X-Files: I Want to Believe" ('08) ★★½ David Duchovny. 'PG-13' (CC)				"Eagle Eye" ('08, Action) ★★½ Shia LaBeouf, Michelle Monaghan. 'PG-13' (CC)				"Mamma Mia!" ('08) ★★½ Meryl Streep.	
MTV	Disaster Date	Parental Control (N)	World's Strictest Parents "The Hatchers"		World's Strictest Parents		World's Strictest Parents "The Heltons"		World's Strictest Parents		World's Strictest Parents	
NICK	iCarly (CC)	The Troop (CC)	SpongeBob	SpongeBob	Malcolm-Mid.	Malcolm-Mid.	Hates Chris	Hates Chris	George Lopez (CC)	George Lopez (CC)	The Nanny (CC)	The Nanny (CC)
SHOW	10 Items or Less	In Pot We Trust (iTV) Medicinal marijuana. (CC)			Dexter "Dirty Harry" Debra blames herself.		"The Eye" ('08, Horror) ★★ Jessica Alba, Alessandro Nivola. iTV. 'PG-13'				Bon Jovi: When We Were Beautiful (iTV)	
SHOW2	(5:15) "Margot at the Wedding" ★★★ 'R'		(6:55) "Her Minor Thing" ('04) ★½ Estella Warren. 'PG-13'		"Zerophilia" ('05, Comedy) ★★ Taylor Handley. 'NR'				Strikeforce: Carano vs. Cyborg			
SPIKE	CSI: Crime Scene Investigation "Jackpot"		CSI: Crime Scene Investigation		The Ultimate Fighter		TNA Wrestling (N) (CC)				Deadliest Warrior "Pirate vs. Knight"	
SPSO	ACC All-Access (N)	ACC Football	SEC Gridiron Live		Tennis 2009: Outback Champions Series -- Cabo Final. (N)			Pro Football Profiles	ACC All-Access	The Final Score	Golden Age	The Final Score
STARZ	(4:45) "Armageddon" ('98) ★½ Bruce Willis. 'PG-13' (CC)			(:20) "Bolt" ('08) ★★★ Voices of John Travolta. 'PG' (CC)			(:06) "Pineapple Express" ('08, Comedy) ★★½ Seth Rogen, James Franco. 'R' (CC)				Crash "You, I'll Be Following" (CC)	
SYFY	(5:00) "The Bone Eater" ('07)		"The Skeleton Key" ('05, Suspense) ★★½ Kate Hudson, Gena Rowlands. (CC)				"Final Destination 2" ('03, Horror) ★★½ Ali Larter, A.J. Cook.				"Cursed" ('05, Horror) ★★ Christina Ricci.	
TBS	Seinfeld (CC)	The Office "Diwali"	My Name Is Earl	My Name Is Earl	Family Guy (CC)	Family Guy (CC)	"The Holiday" ('06) ★★½ Cameron Diaz. Two women from different countries swap homes at Christmas. (CC)				(:45) Seinfeld (CC)	
TCM	"Sinbad the Sailor" ('47) ★★★ Douglas Fairbanks Jr., Maureen O'Hara. (CC) (DVS)				"Faithless" ('32) ★★½ Tallulah Bankhead, Robert Montgomery.			"American Madness" ('32) ★★ Walter Huston, Pat O'Brien.			"Prosperity" ('32) ★★ Marie Dressler.	
TDC	Cash Cab: Dark	Cash Cab (CC)	Destroyed	Destroyed	Destroyed	Destroyed	Raging Planet "Hurricane" (CC)		Storm Chasers "Bigger in Texas" (CC)		Destroyed	Destroyed
TLC	Say Yes-Dress	Say Yes-Dress	Heavy Haulers (CC)		American Chopper (CC)		American Chopper "OCC Band Bike" (N)		Street Customs "Vans Van" (CC)		American Chopper "OCC Band Bike"	
TMC	(4:35) Gospel Hill	"Live Free or Die" ('06, Comedy) ★½ Aaron Stanford. 'R'			"Eye See You" ('02, Suspense) ★½ Sylvester Stallone. 'R'			(:40) "Kalifornia" ('93, Suspense) ★★½ Brad Pitt, Juliette Lewis. 'R'				From Dusk Till Dawn
TNT	Law & Order Deaths of college students.		Bones "The Man on the Fairway" (CC)		NBA Basketball San Antonio Spurs at Chicago Bulls. From the United Center in Chicago. (Live) (CC)					NBA Basketball Denver Nuggets at Portland Trail Blazers. (CC)		
TOON	"Billy & Mandy's Big Boogey Adventure"		Scary Godmother Halloween Spooktakular		Chowder (N)	Misadv. of Flapjack	Total Drama Action	Goosebumps (CC)	King of the Hill	King of the Hill	Family Guy (CC)	Family Guy (CC)
TTC	America's Scariest Halloween Attractions 3

PIONEER CREDIT BANK REPOSSESED LIQUIDATION SALE!

BUYERS ON SITE FOR HIGHEST TRADE IN VALUE
OVER 65 VEHICLES FOR IMMEDIATE PUBLIC DISPOSAL

130 CARS • TRUCKS • VANS • SUVS • DOMESTICS • IMPORTS
• MORE VEHICLES ARRIVING DAILY
$39 DOWN PAYMENT THEN START MAKING PAYMENTS*
BANK REPOS • PROGRAM CARS • OTHERS

$39 Down Example: 2005 Chevy Malibu, Stk#953031A. 60 months, $116 per month with $39 down at 6.9% APR with approved credit plus tax and title. Sale Price $5900.

VEHICLES INFORMATION
ALL VEHICLE TITLES HAVE BEEN CLEARED FOR TRANSFER TO PROSPECTIVE NEW OWNERS. MANY VEHICLES STILL UNDER WARRANTY.

PRICING INFORMATION
PAY THE $39 DOWN PAYMENT* THEN START MAKING PAYMENTS. FIRST COME FIRST SERVED. PAYMENTS WILL BE CLEARLY MARKED. **OFFERS MAY BE BELOW THE POSTED SETTLEMENT AMOUNT.** VEHICLES SELL TO THE FIRST BUYER WHERE PURCHASE OFFER IS APPROVED.

$39 Down Example: 2005 Chevy Malibu, Stk#953031A. 60 months, $116 per month with $39 down at 6.9% APR with approved credit plus tax and title. Sale Price $5900.

SALE INFORMATION
THIS WEEKEND ONLY, BUYERS WILL BE ON SITE TO OFFER TOP PAY FOR YOUR TRADE-IN, PAID FOR OR NOT. PIONEER CREDIT WILL BE ON HAND TO ASSIST YOU WITH YOUR SPECIAL CREDIT NEEDS.

CREDIT PROBLEMS? WE'RE HERE FOR YOU!
$3 MILLION IN CREDIT WILL BE AVAILABLE FOR THIS EVENT. IF YOU'VE HAD CREDIT PROBLEMS IN THE PAST, PIONEER CREDIT IS AGGRESSIVELY SEEKING NEW ACCOUNTS. WE'VE HELPED HUNDREDS OF FINANCIALLY TROUBLED CUSTOMERS. BRING CURRENT DRIVERS LICENSE, HOME PHONE BILL AND PAYCHECK STUBS.

EVENT DATES: FRIDAY OCTOBER 23rd
SATURDAY OCTOBER 24th
SUNDAY OCTOBER 25th

3 DAYS ONLY

PRICED BELOW KELLEY BLUE BOOK!
PRICED BELOW N.A.D.A. VALUE!

STARTING AT JUST $199
THAT'S THE PRICE! NOT A PAYMENT!

$199 Example: 1981 Buick LeSabre, Stk#BP83058, plus tax and title.

ALL REPOSSESED VEHICLES MUST BE LIQUIDATED BY SUNDAY AT 5PM!

(706)324-4161

THIS SALE TO BE HELD AT CARL GREGORY
2201 VICTORY DRIVE • COLUMBUS, GA

BBB ACCREDITED BUSINESS

JDkinder's
Furniture Dreamrooms

READERS' CHOICE AWARDS
Ledger-Enquirer

GET YOUR HOME READY FOR THE HOLIDAYS WITH

JDkinder's
Furniture Dreamrooms



JD KINDER'S SLEEP CENTER

The Only Place with a 365-Day Comfort Warranty.

We don't sleep well! Unless you are sleeping well!

INTEREST FREE FINANCING 'TIL THE YEAR 2011!!



DINETTES MANY ONE-OF-A-KINDS FROM
$198.00



TABLE WITH 4-SIDE CHAIRS
$598.88



MICROFIBER DOUBLE RECLINING SOFA, LOVESEAT AND ROCKER RECLINER
$1,398.88



LEATHER AND FABRIC SOFA & LOVESEAT WITH WOOD TRIM
$2,398.88



QUEEN SIZE SLEIGH BED, DRESSER WITH MIRROR
$798.88



QUEEN SLEIGH BED, DRESSER & MIRROR
$2,398.00



Are you waking up to a sore back or *stiff neck?*

KING SETS	TWIN SETS
AS LOW AS $598.88	AS LOW AS $198.88
FULL SETS	**QUEEN SETS**
AS LOW AS $248.88	AS LOW AS $298.88

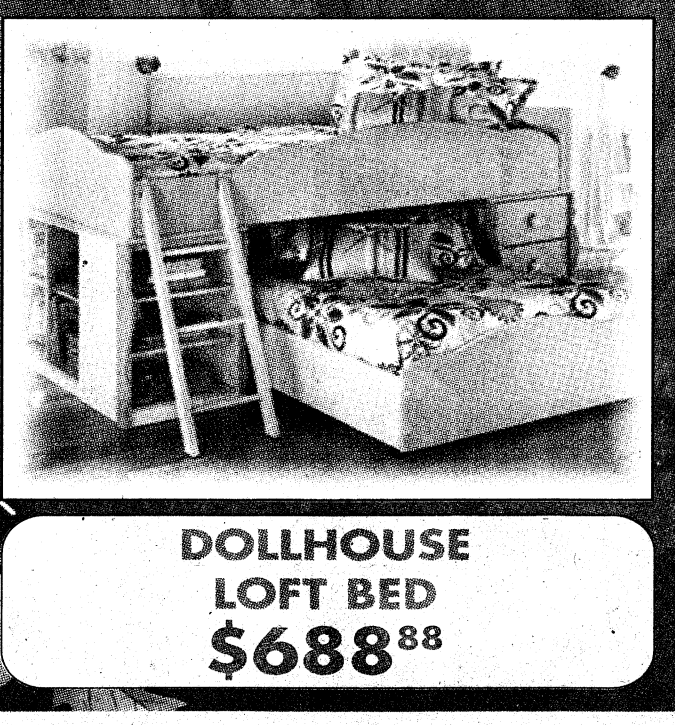

DOLLHOUSE LOFT BED
$688.88



FULL SIZE CAPTAIN'S BED WITH AUDIO PLAYER SHELF
$598.88

ALL IMAGES ARE USED FOR ILLUSTRATION PURPOSES ONLY. MERCHANDISE MAY VARY IN STYLE AND COLOR.

JDkinder's
Furniture Dreamrooms

PLUS J.D. Kids & Kool Teens
THE ONLY KIDS FURNITURE STORE IN TOWN

MON-FRI 10AM-8PM • SAT 10AM-7PM • SUN 1-6PM
706-576-6717 • 1-800-266-1285



www.kinders-col.com

FIND OUT WHICH AFAP ISSUES ARE HEADED TO TRADOC C1

THE BAYONET

PUBLISHED IN THE INTEREST OF THE FORT BENNING COMMUNITY

VOL. 67 • NO. 44

FRIDAY, NOVEMBER 6, 2009

WWW.THEBAYONET.COM

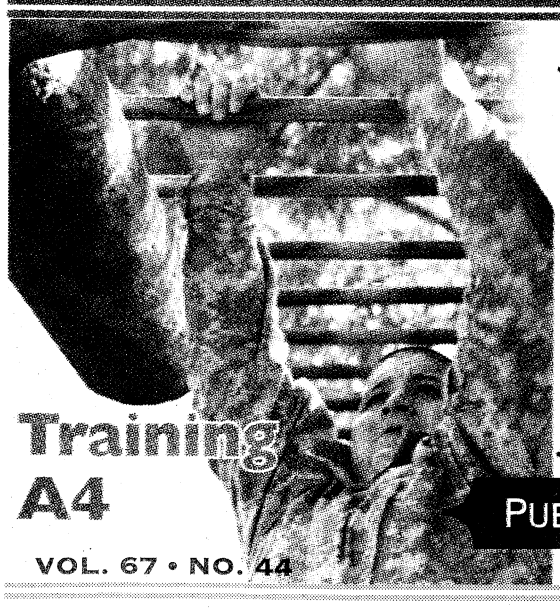

Training A4

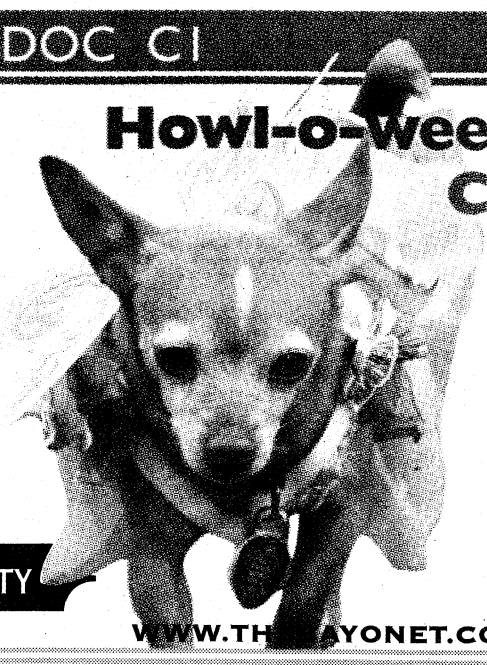

Howl-o-ween C1

THIS WEEK



PGA Tour vet comes to Fort Benning B6



Fort Benning images to adorn White House trees C1

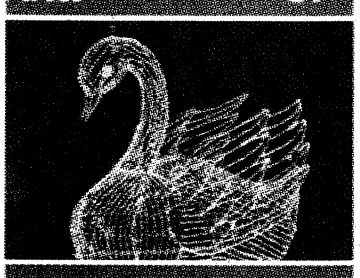

Holiday decorations light up the night at Callaway Gardens D1

H1N1 mist available

MACH PUBLIC AFFAIRS

Martin Army Community Hospital has the seasonal flu immunization available and the H1N1 mist for all eligible beneficiaries. The immunizations will be administered on a first-come, first-served basis.

The H1N1 vaccine is available for people at high risk of serious complications from infection with the virus. The H1N1 vaccine should be used in addition to the season flu vaccine and can be administered the same day.

The vaccines are available at MACH's eighth-floor Flu Clinic, from 8 a.m. to noon and 1 to 4 p.m. Monday through Friday. No referral is needed.

If an individual cannot obtain the vaccines at MACH, TRICARE will cover the seasonal flu shot, seasonal nasal spray and H1N1 vaccine for qualified beneficiaries when administered in a doctor's office or a network Minute Clinic. Immunizations obtained at pharmacies, grocery stores, and health departments are not covered by TRICARE.

The nasal spray vaccine is not covered for those 50 or older. Medicare covers flu vaccines for TFL beneficiaries. Standard and Extra TFL beneficiaries may obtain the flu vaccines with no cost share applied.

For more information, visit www.martin.amedd.army.mil.

★THE BAYONET★
SALUTES OUR DEPLOYED UNITS
3RD HEAVY BRIGADE COMBAT TEAM
789TH EXPLOSIVE ORDNANCE DISPOSAL COMPANY
14TH COMBAT SUPPORT HOSPITAL
690TH MEDICAL COMPANY
AND ELEMENTS OF THE
60TH ENGINEER (VERTICAL) COMPANY

Executive order bans texting while driving

Jennifer Casteline
ARMY NEWS SERVICE

WASHINGTON — Texting took a back seat to safety this month with an executive order prohibiting text messaging while driving on military installations or driving anywhere in government vehicles.

Executive Order 13513, signed by President Obama Oct. 1, specifically bans federal employees from texting while driving government owned, leased or rented vehicles and while driving privately-owned vehicles on official government business. The policy also extends to federal contractors.

The order defines texting as "reading from or entering data into any handheld or other electronic devices," to include, "e-mailing, instant messaging, obtaining navigational information, or engaging in any other form of electronic data retrieval of electronic data communication."

"Despite the shocking accident reports and warnings, people still text while driving, said Mario Owens, safety officer for the Army's Installation Management Command.

He said a number of studies show that text messaging while driving is the "modern day top driving distraction" that causes auto accidents.

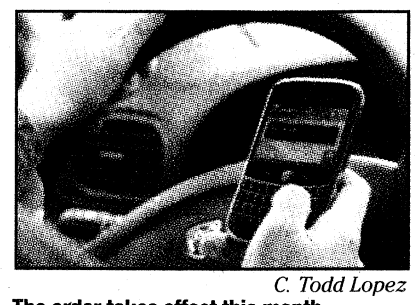

C. Todd Lopez
The order takes effect this month.

Driver distraction, which includes the use of electronic devices while driving, accounted for 16 percent of fatal crashes in 2008, according to the U.S. Transportation Department.

A recent study conducted by the Virginia Tech Transportation Institute reports that of all cell phone-related tasks, including talking, dialing, or reaching for the phone, texting while driving is the most dangerous. The study also states that for every 6 seconds of drive time, a driver sending or receiving a text message spends 4.6 of those seconds with their eyes off the road.

In 2007, Washington became the first state to ban texting while driving. Seventeen other states and the District of Columbia have followed suit.

APFT changes to benefit redeploying troops

Kristin Molinaro
THE BAYONET

Army Regulation 350-1 is being revised to give more Soldiers a chance to excel in Army training.

According to a Department of the Army memo released in October, Soldiers attending professional military education and functional training courses are shorter than eight weeks will no longer be administered a Army physical fitness test as a course requirement. Soldiers enrolled in courses longer than eight weeks who fail the APFT will graduate but their DA Form 1059 will state they've marginally achieved course standards and failed to meet APFT standards.

"Soldiers are coming to the schoolhouse straight out of theater who may or may not have had an opportunity to do good physical fitness training," said CSM Matthew Walker, commandant of the U.S Army Infantry School. "Guys just coming from the fight don't have the chance to get back in the shape they need to be in such a short period of time."

As a result, Walker said record physical fitness tests are no longer used as an evaluation tool in military courses less than eight weeks long.



SPC Richard Jones Jr.
SFC Scott Lund conducts accountability of Soldiers Oct. 12 before boarding a CH-47 Chinook helicopter in Logar province, Afghanistan. Lund is assigned to the 10th Mountain Division's Company A, Brigade Support Troops Battalion.

The APFT requirement will be waived for Soldiers returning from a combat deployment and reporting directly to a course within 30 or fewer training days.

Soldiers flagged for APFT failure or weight control will not be selected, scheduled or attend institutional training. Once Soldiers meet the standards, they will be considered eligible for military schools and training courses.

See **Changes**, A6

Bike trail may be added to Dixie Road project

Bridgett Siter
MCOE PUBLIC AFFAIRS

The Dixie Road widening project has been pushed back to the spring in order for planners to rework the project to include a bicycle trail, said Jay Brown, project manager for Base Realignment and Closure.

Brown announced Tuesday at the monthly Community BRAC Update that the BRAC-funded project, now in the design phase, will likely include some sort of a bike trail or lane. Just what that will mean when the project is complete is unclear at this point, said Rick Clapp, a strategic planner with the Facility Plans Office.

The widening project includes the addition of two more lanes, a median, utility infrastructure, traffic lights and such. The final project, bike trail included, must be confined to a predetermined "polygon," as defined by the final Environmental Impact Study, which was completed earlier this year. Clapp said the polygon restrictions and the legal requirement to maintain a "setback" distance from the ranges and structures off Dixie Road "puts tight constraints" on the project. Those constraints might prohibit the creation of a single trail running the length of Dixie Road, about three and a half miles, from the Lindsay Creek Parkway intersection to Jecelin Road near Lawson Army Airfield.

"The designer will fit in as much as they can, but they just started the design phase this week, so we don't know how much that will be at this point," Clapp said.

A contract for the Dixie Road widening project, estimated to cost about $10 million, will be awarded by the end of March and completed by the end of September 2011. The idea for a bike trail along the heavily travelled road was first proposed by a Fort Benning resident at a town hall meeting, Clapp said.

Bridgett.Siter@us.army.mil

Light and lethal: Father of 'Own the Night' retires

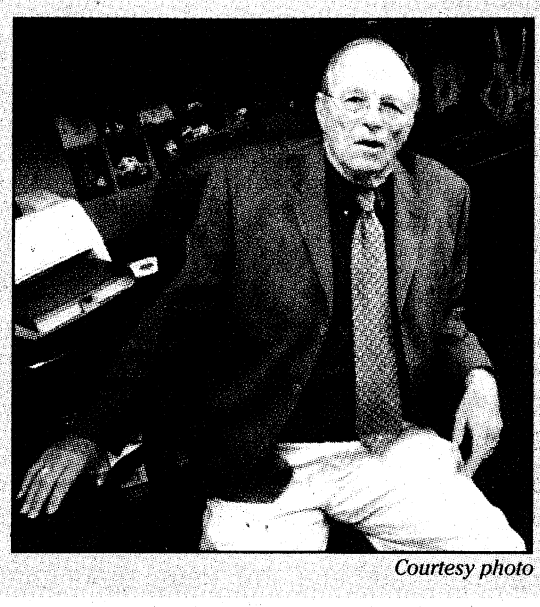

Courtesy photo
Doug Hughes, the deputy chief of the Electronics and Special Developments branch of the Soldier Requirements Division, retired Friday. Hughes is credited with contributing to combat development efforts for the Kevlar helmet and UH-60 helicopter. Hughes managed night vision and laser programs for the Army.

Kristin Molinaro
THE BAYONET

Doug Hughes wrote the requirement for the candle, or so the saying goes in the Electronics and Special Developments Branch of the Soldier Requirements Division, U.S Army Infantry Center.

"I got a candle as my retirement gift," said Hughes, who retired Friday. "That's the joke around here, that I've been here so long I wrote the requirement document for the candle."

Hughes, the deputy branch chief and a combat development specialist, has spent the past 18 years managing night vision and laser technology programs for the Army from his office at Fort Benning.

Father of the mantra, "Own the Night," Hughes was responsible for writing requirements to build lighter, better night vision equipment to help Soldiers see farther into the darkness and engage the enemy nearly as well as they could during the day. Hughes developed the original "Own the Night" master plan and small-arms integration book, which called for a number of Army objectives to introduce better computer and visual technology for weapons, said LTC Matthew England, chief of the ESD branch.

"There was a time in the Army, with the first generation of night vision equipment, where it was about as good as fighting at night without anything,"

See **Hughes**, A6

VARIOUS VOICES

What teacher most influenced you and why?

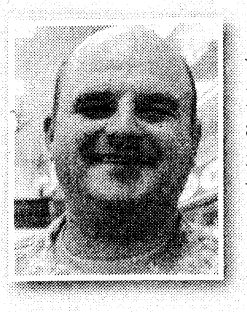

It would be Ms. Leonardo at Winslow Elementary in Vineland, N.J. She took the time to bring out all the potential I had and focus it. She stayed after school with me when she didn't have to.

— MAJ Mariano Wecer
Soldier Requirement Division

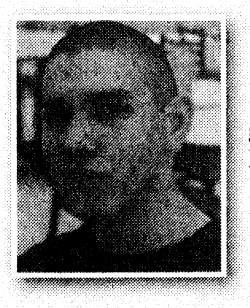

Ms. Hill was amazing. She had a great personality, and she definitely knew how to handle her class.

— PVT Brandon Guevara
Ranger Selection Program



Ms. Martin. She's my son's third-grade teacher at Stowers Elementary. She's just an all-around good person.

— Melinda Mobley
Cartridge World

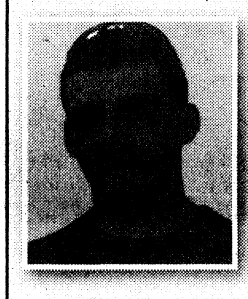

Ms. Dena Geneaur. She was my freshman high school language arts teacher. She helped me figure out school is not for everybody.

— PFC Zackery Methews
75th Ranger Regiment

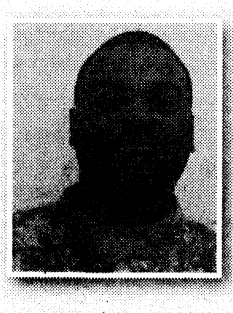

My fifth-grade teacher Ms. Byers. She moved next door to us. She was cool, and she taught me a lot of life stuff.

— SPC Darnell Mitchell
11th Infantry Regiment



I had a 10th-grade teacher who was wonderful. She took interest in the fact that I liked to read, and she kept the books coming. She cared.

— Ramona Fell
NEC telephone operator

Tiffany Nabors

Teachers develop future today

John W. Peeler
THE BAYONET

"OK Wesley, it's time to come to class."

I heard Mildred Skillern say those exact same words almost every day right after the bell rang during my junior and senior years at Baker High School.

I was notorious for hanging out in the stairwell between classes making out with my girlfriend. And, now I am in trouble with my mom since she reads The Bayonet. But don't worry mom, Mrs. Skillern pretty much kept me in line.

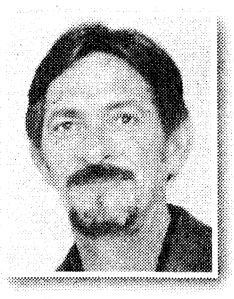

Having Mrs. Skillern as my English teacher in both my sophomore and junior years, we established a rapport, I guess. I can pretty much say she is the reason I have been as successful as I have as a writer because she pushed me to be the best I could be.

And then, there was Addie Cunningham — my ninth-grade science teacher. She had a way of making science a fun subject, but there was never a doubt who was in charge.

Both teachers encouraged me to do the best I could. I didn't quite understand it at the time, but they saw my potential and wanted to make sure I made the most out of it.

From both teachers, I learned a couple of things I use today at work and in my personal life — have fun and work or learn at the same time.

I was lucky to have good teachers beginning with my kindergarten teacher, Mrs. Kathleen Lavender, at Muscogee County Elementary School. Although she didn't do me any favors by telling my mother how high I scored on an I.Q. test, I know she had my best interest at heart. I may not have appreciated it at the time, but today I appreciate everything she, and all my other teachers tried to get across to me.

Teachers are often overworked and underpaid. Rarely do they see the "final product" of their work, but believe me, without teachers society would not be as advanced as it is today.

Today, I look back to the teachers who pushed, mentored, and in some cases, dragged me through my school years and wonder how they managed to do it. People tell me it is because it was their job, but I believe it is because they cared.

While I may not have appreciated it as much then, I know I wouldn't be where I am today without their help.

If you are in school, thank your teacher for what they do. If you have a child in school, take the time to say thanks because they will be an influence your child's future.

Who knows, with the help of the right teachers you may have a future Einstein on your hands.

Wounded warriors stay positive

SFC Michael J. Carden
AMERICAN FORCES PRESS SERVICE

WASHINGTON, — On Oct. 27 I went to Karen Wagner Gym at the Walter Reed Army Medical Center complex here to interview and photograph wounded warriors playing wheelchair basketball.

Basketball is just one of a host of sports wounded warriors have the opportunity to participate in as they rehabilitate in military medical facilities around the country. Although I've never covered wheelchair basketball, I imagined it would have the same positive effect on our recovering veterans as other activities I've covered, such as Paralympic track and field, hand cycling and weightlifting, to name a few.

I was right. Jeremy, a Marine wounded in Iraq, looks forward to the basketball games here. A single-leg amputee who's been rehabbing at Walter Reed for the past two years, he said the wheelchair basketball and other rehabilitating sports are invaluable therapy.

"It's fun," he said. "Learning you can still do certain things and be competitive does a lot for us who come out for these games every week."

I was glad to have met Jeremy and to have the chance to chat openly with him for a bit. He was fairly apprehensive at first when I told him I was there to interview and photograph guys like him playing ball. He remained somewhat guarded, and didn't want to be identified, but he shared with me that his doctors were in the process of deciding whether or not to amputate his other leg.

Like any hardcore Marine Infantryman, he just said, "Oh well, I'll learn to deal with that, too."

Jeremy ended up being the only wounded warrior to show up for the practice yesterday because of a new schedule the coach started this week. Practice begins two hours earlier now, and he and the volunteer coach, Billy Demby, guessed that a lot of the guys had other appointments or just didn't get the word on the time change.

Jeremy, Demby and I continued chatting around the bleachers for a bit, along with Heather Campbell, a site coordinator for the U.S. Paralympic Military Program, as we waited and hoped for more players to show up. Unfortunately, their guess was right. Apparently, Jeremy was the only guy to get the memo.

About 45 minutes passed, so I reluctantly began packing up my gear to go back to the Pentagon to work on other assignments. Basketball has always been one of my favorite sports to play since I was 7 years old, and I was really looking forward to my first wheelchair basketball game. But as I was thanking Demby, Jeremy and Campbell for the invitation, Demby suggested we play a little two-on-two.

I was a bit confused at first, because Campbell, Demby and I aren't disabled. But Coach pointed me in the direction of a closet where extra wheelchairs were stored, and he was eager for me to experience playing the game in a wheelchair. "You want me to be the fourth?" I asked excitedly.

The next thing I knew, I was in a chair, learning the variations of wheelchair basketball rules. Coach explained that you can spin your wheels twice before having to dribble, shoot or pass the ball. Otherwise, it's a traveling violation. When shooting free throws or three-pointers, the rear wheels have to stay behind the respective lines. You can bump another player with your chair, but if you do it too hard, it's a foul. And of course, you can't lift your body out of the chair to gain a shot, rebound or defensive advantage. Otherwise the rules are fairly the same as those for ordinary basketball.

The strategy, however, is a different story.

I consider myself a pretty quick and agile guy, so not being able to use my speed was pretty difficult. I'm also pretty competitive, and when my first few shot attempts didn't even hit the rim, I was pretty discouraged, not to mention that almost every time I had to set the ball in my lap to spin my wheels to move, Jeremy stole it from me. Needless to say, there was no shortage of jokes at my expense.

But after a few possessions, my determination paid off. Coach filled me in on the importance of setting picks for my teammates and trying to shoot the ball while not rolling too fast. I started to make some shots, and Campbell and I were developing a rhythm.

By this time, though, my hands were blistered and my shoulders were throbbing with pain from trying to compensate for my lack of legs with my hands. "How do these guys do this for two hours straight twice a week?" I thought.

I'm in the gym at least five days a week, lifting weights, and I run just as often. But after about 20 minutes of wheeling myself around the court, I was smoked. Jeremy was too, but there wasn't nearly as much sweat dripping from his forehead as from mine. He was just moving along, playing the game almost as naturally as if he were playing on his feet. I really envied him — not because he'd spent the last hour schooling me on the court, but because of his attitude and courage.

I've spent a good bit of time covering wounded warriors over the past year or so that I've been assigned to American Forces Press Service. Jeremy reminded me, as have many wounded warriors I've met, that life is too short not to enjoy it. He and thousands of other disabled veterans across the country have overcome obstacles and adversities that could make even the most optimistic people crack.

They've stared death in the face, and are now living their challenging lives to the fullest when it would be so much easier to just give up. But they don't give up. Beyond the prosthetics, bandages and screws holding them together physically, they're still Soldiers, Sailors, Airmen and Marines, and in traditional military fashion, they just keep driving on.

Demby, who was wounded in the Vietnam War, said it best: "Although these guys' lives have changed, they look at living with their disabilities as a second chance, a new beginning. Their resiliency is an example to all of us."

When you say it like that, Coach, you make a good point.

CORRECTION: In the Oct. 30 edition of *The Bayonet*, we incorrectly numbered CW4 Fred Catching's years in the Army as 21. He served 23 years. We regret the error.

THE BAYONET

This newspaper is an authorized publication for members of the U.S. Army. Contents are not necessarily the official views of, or endorsed by, the U.S. government, Department of Defense, the Department of the Army, or the Maneuver Center of Excellence. It is published weekly using offset printing by the Public Affairs Office, 35 Ridgway Loop, Suite 381, Fort Benning, Ga., 31905. 706-545-4622. Circulation: 22,000. Everything advertised in this publication shall be made available for purchase, use or patronage without regard to race, color, religion, sex, national origin, age, marital status, physical handicap, political affiliation or any other non-merit factor of the purchaser, user or patron. If a violation or rejection of this equal opportunity policy by an advertiser is confirmed, the printer shall refuse to print advertising from that source until the violation is corrected. All editorial content of The Bayonet is prepared, edited, provided and approved by the Public Affairs Office of the Maneuver Center of Excellence.

The Bayonet is printed by The Columbus Ledger-Enquirer, 17 West 12th Street, Columbus, GA 31901, 706-324-5526, a private firm in no way connected with the Department of the Army, under exclusive written contract with Fort Benning. The Ledger-Enquirer is responsible for commercial advertising, delivery and subscriptions. The appearance of advertising in this publication, including inserts and supplements, does not constitute endorsement by the Department of the Army, or The Ledger-Enquirer of the firms, products or services advertised. The president and publisher of the Ledger-Enquirer is Valerie Canepa, 706- 571-8614.

MG Michael Ferriter
Commanding General, Publisher

Bob Purtiman
Chief, Public Affairs Office

Monica Manganaro
Garrison Public Affairs Officer

Jennifer Gunn
Command Information Officer
Jennifer.S.Gunn@us.army.mil
706-545-3367

Editor
Lori Egan
Lori.Egan@us.army.mil
706-545-4622

Assistant Editor/Team Leader
John W. Peeler
John.Peeler@thebayonet.com
706-545-3213

Staff Writers
Vince Little
Vince.Little@us.army.mil
706-545-4475

Kristin Molinaro
Kristin.Molinaro@us.army.mil
706-545-3272

Cheryl Rodewig
Cheryl.Rodewig@us.army.mil
Cheryl.Rodewig@thebayonet.com
706-545-3269

Rachel Jackson
Rachel.Watkins1@us.army.mil
Rachel.Watkins@thebayonet.com
706-545-9135

Tiffany Nabors
Tiffany.Nabors@thebayonet.com
706-545-2201

Ledger-Enquirer/Bayonet Staff
Bayonet General Manager
Jim Daugherty, 706-571-8538
jdaugherty@ledger-enquirer.com

Graphic Artists
Jillian Potter
Gary Hart
Nikki Broderick

Sales Department
Rekha Daswani, 706-576-6239
rdaswani@ledger-enquirer.com

Christopher West, 706-571-8592
cwest@ledger-enquirer.com

Amy Bergman, 706-320-4416
abergman@ledger-enquirer.com

TO ADVERTISE IN THE BAYONET, CALL 706-576-6239

National Guardsman to serve as 4th RTB CSM

Tiffany Nabors
THE BAYONET

CSM William Paul made history Oct. 29 when he became the first National Guard Soldier to serve as the 4th Ranger Training Battalion senior NCO.

COL Douglas Flohr, Ranger Training Brigade commander, said he is confident Paul will succeed in the position because of his background.

Paul was a first sergeant for three years in the Pre-Ranger program at the National Guard Warrior Training Center and has worked with RTB since he arrived here in 2005.

"So when we started looking for a (command) sergeant major, he was the obvious choice," Flohr said. "We've been very lucky to make this whole thing work."

Paul said he was honored to have been selected and excited to begin working with the unit.

"To be the command sergeant major of the 4th Ranger Training Battalion, ... it's a dream come true," Paul said.

Paul replaced SGM Kevin Martin, who became the operations sergeant major for the Ranger Training Brigade.



Tiffany Nabors
CSM William Paul became the first National Guardsman to assume the position of top enlisted Soldier with the 4th Ranger Training Battalion Oct. 29.

Flohr said he didn't remember a guardsman ever becoming the battalion's senior enlisted Soldier. The arrangement benefits both units, Flohr said.

"We'll get a great sergeant major here, and they'll become even more synchronized with our efforts," Flohr said. "Since the war started, we've always tried to work toward one Army between active duty, the Guard and Reserves. With the fact that we are in the eighth year of a very long war, we're closer now than we've ever been. It just behooves both of us to work together. I think this is going to help Ranger School tremendously."

COL Steven Bapp, special assistant to the commanding general for Army National Guard, said Paul contributed to making the WTC Pre-Ranger program one of the best in the Army. He believes Paul will bring back insight to the WTC.

SGM(R) Tom Siter, the former WTC command sergeant major and its current executive officer, said Paul is a perfect fit for 4th RTB.

"Billy is a very hard-working, selfless, dedicated individual who is truly committed to training Soldiers," Siter said. "For the Ranger Training Brigade and 4th RTB to give the National Guard and (CSM) Paul this opportunity is just amazing. It speaks volumes of the relationship that the active component and the reserve component have on this installation."

At Thursday's change of responsibility ceremony, Paul told those in attendance he was appreciative of the opportunity.

"This is an awesome day for me," he said. "4th RTB has a long history of outstanding leadership, and I plan to continue that leadership."

Tiffany.Nabors@thebayonet.com

New rappel tower a boost to Ranger mountain training

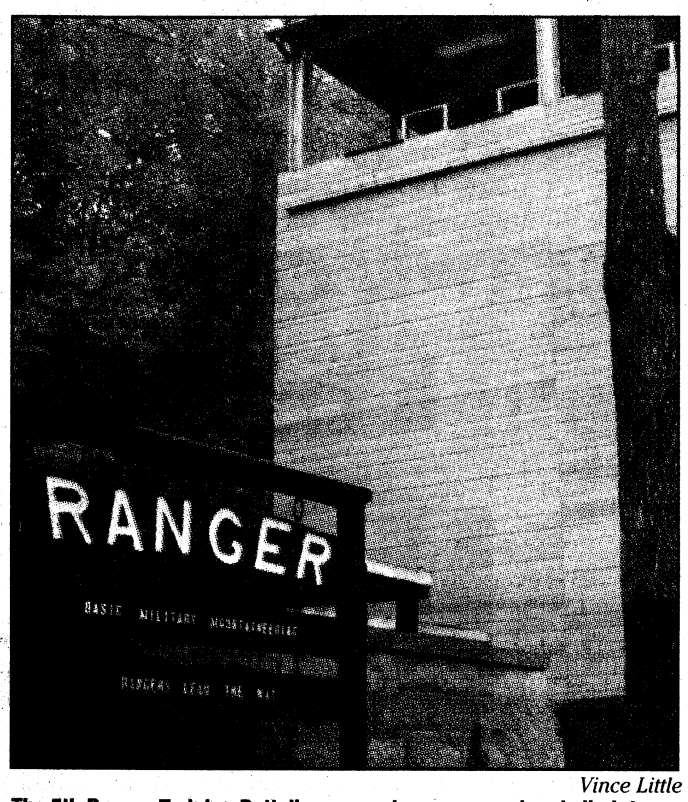

Vince Little
The 5th Ranger Training Battalion opened a new rappel and climb tower in late summer. It replaced a wooden structure built in the early 1960s.

Vince Little
THE BAYONET

CAMP MERRILL, Ga. — A new four-story rappel and climb tower has given the Army an added boost in Ranger training's mountain phase.

Just a few hundred yards outside the main camp on the outskirts of Dahlonega, home to the 5th Ranger Training Battalion, the facility opened in late summer, replacing a wooden structure that had been used since the early 1960s. It's run by Dave O'Rear, a mountaineering training specialist and retired first sergeant hired to lead the unit's mountaineering program about five years ago.

"The old one had become a burden — we were spending an extraordinary amount of time and effort just to maintain it ... It was equal to an old barn built in the 1950s," O'Rear said. "Most of the towers on Fort Benning are for rappelling or climbing only, but this is a true multiuse facility. We can do dozens of different things here."

The complex measures 30 feet tall and each side is 30 feet wide. There are two rock-climbing walls and windows were installed to practice second-level entry and exit. The wooden floors feature classroom and instruction areas.

The facility, which took over a year to build but cost under $750,000, also is a training platform for casualty evacuation, rope climbing, fast roping and building sweeps.

The new tower has 16 rappel lanes, compared to a dozen on the old wall. O'Rear said setup and inspection for night training is easier and safer because there are interior lights. It can accommodate 120 trainees an hour, twice as many as before.

"It's easier to cycle students through this one," he said. "It's much more efficient as far as student movement ... This one is virtually maintenance-free for the most part."

He said bugs, termites and snakes infested the old tower. A concrete retaining wall was put up in its place. During construction, the Army worked closely with the National Forest Service, which owns the land.

"The old tower had become a sinkhole. We were throwing good money after bad," said LTC Chris Stone, the 5th Ranger Training Battalion commander. "It was too much to keep up. Drainage off the hill was a problem because of the wood.

"This is a good investment and big improvement."

O'Rear said the tower is the opening phase of mountaineering training before students go to nearby Mount Yonah for the advanced tier. While the facility is primarily in place for Ranger students, units from all four service branches use it.

Military mountaineering techniques have evolved significantly since Sept. 11, he said. Training has become more tactical to better prepare troops for Afghanistan rotations.

"We refer to it as mountain mobility training, more so than mountaineering," O'Rear said. "We're training guys to move in the mountains ... The new tower has made it much more efficient for us. We can do a lot more things."



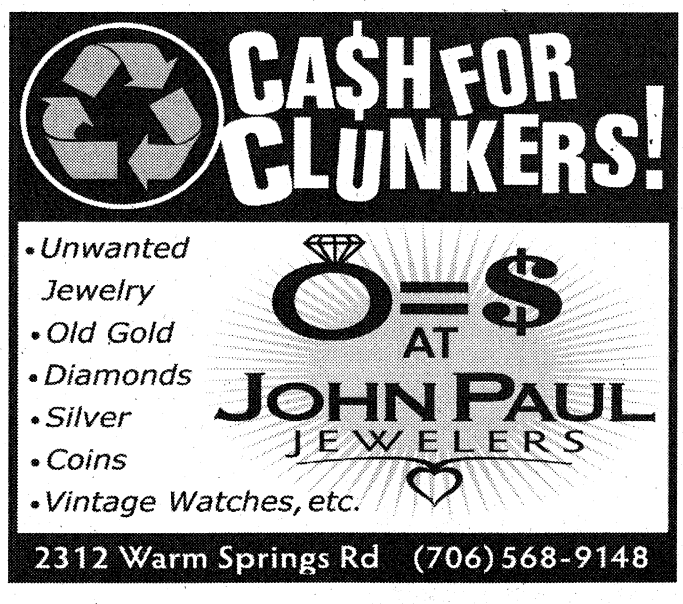











One station unit training Soldiers with B Company, 1st Battalion, 19th Infantry Regiment, 198th Infantry Brigade negotiated nearly 25 obstacles Tuesday.

"Right now they are in the stunned phase, everything they've known for the past 18 or so years has crumbled to their feet."

— SSG Michael Preece, 1st Platoon drill sergeant



Photos by Kristin Molinaro

PFC Franklin Sullivan low crawls inches below barbed wire in a sand pit at the confidence course on Sand Hill.



A Soldier clings to the monkey bars at the "Tarzan" obstacle. Soldiers had to walk across moving logs and swing across monkey bars to complete the challenge.



A Soldier attempts to swing his weight over and under a series of planks on the "Weaver."

Recruits crawl, climb, swing through training

Kristin Molinaro
THE BAYONET

"I don't want a desk job. I want to be outside, getting dirty," said PVT Jeff Norwood, who is in one station unit training with B Company, 1st Battalion, 19th Infantry Regiment, 198th Infantry Brigade.

Norwood was one of hundreds of new recruits doing the first hands-on Army training of their careers Tuesday at the confidence course on Sand Hill.

"These are five-day-old Soldiers," said SFC Timothy Simmons, senior drill sergeant with 4th Platoon. "All of them come from different backgrounds, different upbringings. So when we get them here, we try to instill an initial level of teamwork."

"Right now they are in the stunned phase, everything they've known for the past 18 or so years has crumbled to their feet," said SSG Michael Preece, a drill sergeant with 1st Platoon. "They aren't sure about themselves or what's happening at this point. Events like this will bring them together and give them the confidence they're going to need from here on out."

Preece, a veteran of seven previous OSUT cycles, said he's seen many Soldiers make the transition from civilian to Infantryman in the 14-week course, and his eighth cycle, his last, will be no different.

"By the end of the eighth week, they will be pretty confident in themselves," he said. "We're their first taste of the Army so we will be telling them what they really need to know."

The confidence course consists of approximately 25 obstacles, including climbing towers, swinging on ropes, walking across rolling logs, scaling cargo nets and navigating the "Weaver" — a series of wood planks placed at an incline and then a decline to resemble an upside down "V."

The Soldiers didn't have much trouble negotiating the towers, which required a team effort to boost each Soldier to the platforms on the tower, or the log obstacles, which focused on balance. However, the weaver "Tarzan" — a series of log and monkey bar challenges — and the wall hanger proved to be the more difficult challenges.



Soldiers climb up a tower using teammates for help.

"I fell down on the monkey bars," said Norwood, of Garden City, Mich. "I haven't done those since elementary school."

PVT Charles Bert, a former New York City firefighter, said his greatest challenge of the day was the "Weaver," though he managed to muscle through without falling.

"I thought it was going to be harder going up the planks than down, but it was the opposite," Bert said. "As you're swinging your weight going down, if you miss the next plank you'll fall off."

"That's one of the toughest obstacles out here," said SSG Bradley Freeman, a drill sergeant with 1st Platoon. "I came through OSUT back in 1991 and I had the same problems they have … it's breaking through the mental barrier."

Bert said he looks forward to basic rifle marksmanship training in the coming weeks.

"I can't wait to get to the range and start firing a gun," said the New York native. "That's your life right there, that weapon, so you want to learn to shoot to the best of your ability."

The company graduates Feb. 19.



Soldiers jump over hurdles to test their balance and ability.

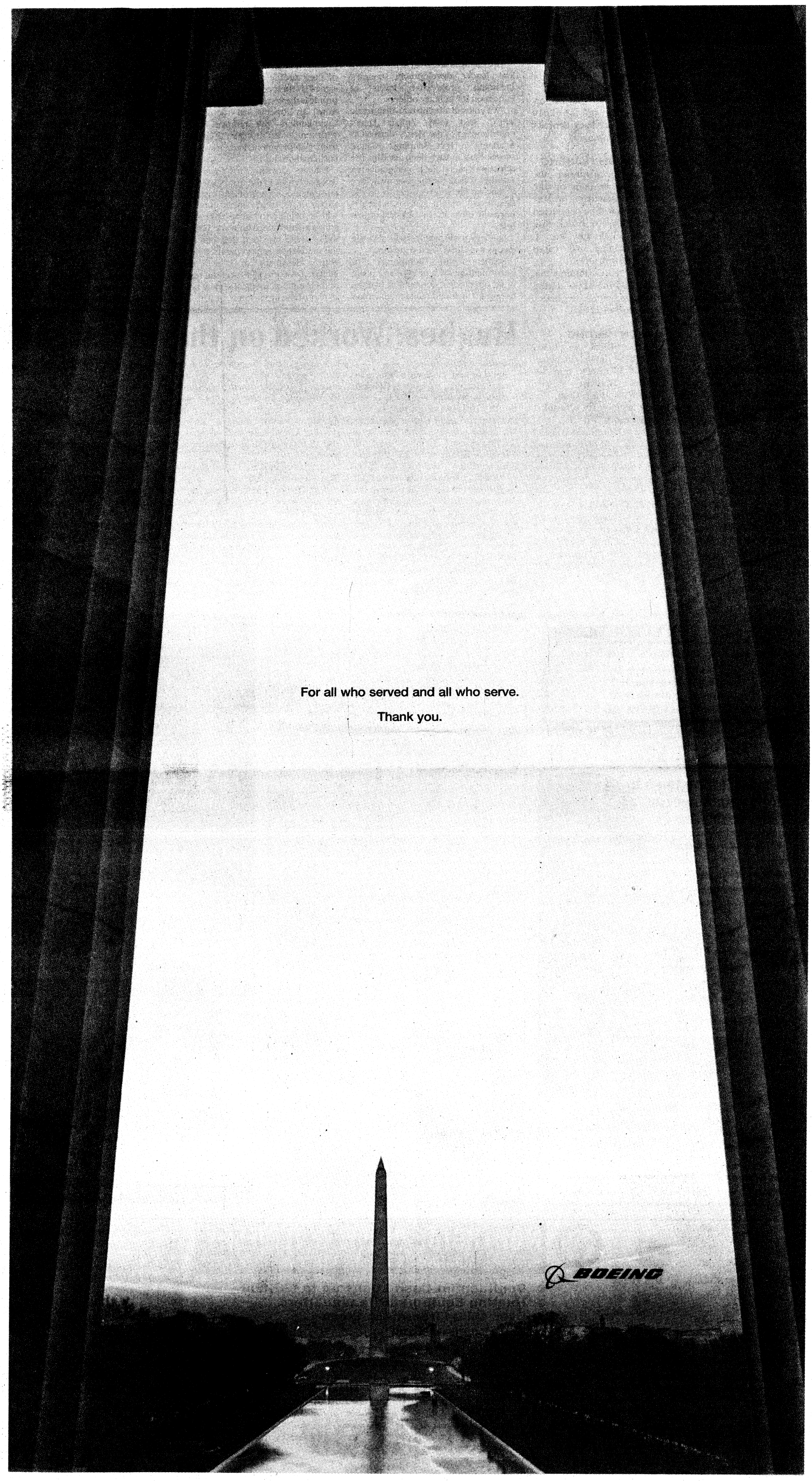
For all who served and all who serve.
Thank you.
BOEING

around Post

RECLAMATION SALE

A reclamation sale will be from 8 a.m. to noon today inside Building 224A on Upton Avenue. ACUs will be sold only to active-duty military personnel. Sizes and quantities are limited to one pair of boots and two sets of uniforms per authorized patron. National Guard and Army Reserve Soldiers on active status must have duty orders. Retirees are authorized to purchase IPFU and PT sets.

The sale's first hour is designated for personnel E-6 and below only. There is a limit of $300 per customer and buyers must pay cash.

For more information, call 706-545-1972.

FEDERAL BENEFITS OPEN SEASON

The 2009 Federal Employees Health Benefits open season will run from Monday to Dec. 14. Federal participants this year will be the health benefits program, the dental and vision insurance program and the flexible spending account program.

To elect coverage during open season, use the Health Benefits Election Form SF 2809 or the online self-service system. For dental or vision coverage, visit www.BENEFEDS.com or call 877-888-3337. For flexible spending accounts, visit www.FSAFEDS.com or call 877-372-3337.

For more information, plan rates or the 2010 Guide to Federal Benefits, visit www.opm.gov.

WEAPONS TRAINING

Training, involving the firing of weapons on the eastern boundary of Fort Benning, will be conducted Wednesday to Friday, Nov. 16-20, 23-25 and Dec. 1. This training may cause noise disturbances.

For more information, call 706-545-2238 during business hours. After hours, call 706-545-2218.

UNION MEETING

AFGE Local 54 holds monthly union meetings from 5:30 to 6:30 p.m. the second Thursday of the month at Union Hall. The next meeting is scheduled for Thursday.

Union Hall is located inside Building 2506 off Indianhead Road. For more information or to join the union, call 706-545-5379.

HEALTH FAIR

The Civilian Personnel Advisory Center will hold a health fair from 8 a.m. to 3 p.m. Nov. 16 in Building 6.

For more information, call Felicia Griffin at 706-545-2729.

Changes: AR 350-1 to take effect

Continued from A1

The changes affect all Army training and leader development courses, including progressive levels of education for military officers.

"We will still administer a diagnostic APFT," said CSM Zoltan James, commandant of the Henry Caro NCO Academy at Fort Benning. "These scores have always been used in the selection criteria for honor graduates. Another reason for the diagnostic test is that we are still required to do the height and weight analysis, which is normally done after a physical fitness test."

Soldiers with profiles will also see changes in the revised regulation.

Soldiers with temporary or permanent medical profiles as a result of an operational deployment will be permitted to attend military education courses within the guidelines of their profile. Soldiers must have a copy of their profile and a memorandum signed by their commander stating the profile is the result of injuries sustained from an operational deployment. Commanders will remove Soldiers with temporary profiles not resulting from a deployment and prevent full participation.

Soldiers with a permanent designator of 2 in their physical profile must include a copy of DA Form 3349 as part of the course application. They will be eligible to attend appropriate courses and train within the limits of their profile provided they can meet the graduation requirements. Soldiers with a designator of 3 or 4 must include DA Form 3349 and the results of their military medical review board as part of the application.

Soldiers who've been before an MMRB, awarded medical limitations and allowed to retain their occupational classification will be eligible to attend courses and train within the limits of their profile.

Soldiers receiving temporary or permanent physical profile limitations after enrolling in resident training courses will be evaluated by school commandants and commanders for continued enrollment.

James said he expects the changes will give more Soldiers the opportunity to attend military courses.

"The old school way was to administer the APFT at the start of the course and send Soldiers back to their units if they failed," James said. "But the standard now, post-9/11, is that all Soldiers need to be trained regardless of their physical fitness level."

Hughes: Worked on thermal sight

Continued from A1

England said. "In Doug's tenure, we went from that to fighting at night almost as good as we could during the day. If we went out tonight with the current night vision capability, we could engage targets almost to the maximum effective range of our rifles. Twenty years ago that was unimaginable."

Prior to coming to the ESD branch, Hughes served nearly 22 years in the Army, including two tours in Vietnam as a pilot, before retiring and entering the civil service at Fort Benning as an Infantry organizational structure development specialist until the section's consolidation in 1991.

Though Hughes said he landed in ESD "by mistake," his successes have been well documented. Projects he has had a hand in include weapon night sights, night-vision goggles, lasers, counter-sniper systems, electro-optics initiatives, night vision programs for Infantry vehicles, ground robotic systems, directed energy systems, Army technology objectives and a variety of Soldier enhancement programs.

These programs are valued at more than $4.5 billion, England said.

"He always stressed everything needed to be smaller, lighter and consume less power," said Bruce Davis, a former co-worker in SRD who is now part of the Infantry School commandant's management staff. "He liked to defy physics. He wanted night vision to be like a contact lens that you could pop into your eye."

Hughes said one of the first projects he worked on was a thermal weapons sight.

"It was pretty new technology at the time," he said. "The heavy thermal sight weighed five and a half pounds. The ones we're making now weigh less than three pounds."

A recent project Hughes wrote the requirement for was the enhanced night-vision goggle, which combined both the old night-vision technology and thermal technology.

The "fused" technology, as it was dubbed, extended the maximum effective range of the goggle to match close to the range of the weapon, he said.

"We've saved some lives and I'm really proud of that," Hughes said. "Soldiers can do things at night that they couldn't do before."

WAREHOUSE SALE
Furniture, Antiques and More!
Friday, November 6th
Saturday, November 7th
Sunday, November 8th
10:00 am - 5:00 pm
1001 13TH STREET

Apple Iphone 3G S 32GB $450
BlackBerry 9630 TOUR $350
Sidekick LX 3G 2009 .....$200
Nokia N97 32GB $400
PlayStation 3 80GB $300
Samsung 54lcd TV $800
Brand New Canon 1DS Mark III Camera $1,000
(Buy 2 get 1 Free/Buy 5 get 2 Free)
Contact mobile_electronics@rocketmail.com For Purchase.

PLEASE JOIN US FOR A DAY AT THE BLOOM!
Thursday, November 12th, 2009
12:00 - 5:00
THE BLOOM ADULT DAY CENTER
Stop by to learn more about Columbus' premier senior social center.
Gift Basket Give-Away • Refreshments • Personal Tours
** Open Mon-Fri, 6am-7pm **
Transportation & Activities • Chef Prepared Meals
Elegant Atmosphere • Salon On Site • VA, Medicaid
The Bloom Adult Day And Health Center
7661 Kayne Blvd B-3 • Columbus, GA 31909
706-507-0148

You don't have to go to Hollywood to get an extreme makeover.
From a simple cosmetic procedure to an extreme makeover, our board certified surgeons are dedicated to the highest standards of surgical excellence. Call for a consultation and discover how you can experience renewal that includes not only the body, but the soul as well.
• Breast Augmentation • Breast Lift
• Breast Reconstruction • Breast Reduction
• Surgery of the Abdomen • Liposuction
• Forehead Lift • Vaser Ultrasonic Liposuction
• Facelift • Cosmetic Eyelid Surgery
Call 706-327-5547 for a consultation.
COLUMBUS PLASTIC & COSMETIC SURGERY CLINIC
Thomas A. Cochran, Jr., M.D. • Richard H. Wilson, M.D. • Sumanth Pagadala, M.D.
2200 North Avenue • Columbus, Georgia 31904 • www.plasticsurgeryga.com

COMPLETE SKIN CARE FOR MEN & WOMEN
Advanced Dermatology Center
Thomas Steinberg, M.D.
Cosmetic and Surgical Dermatology to keep you looking your very best!
Military discount with ID
Please tour our exciting website at:
www.AdvancedDermatologyCenter.com
Call: 706.323.1000
3031 Williams Road. Columbus, Georgia 31909

OPTOMETRY CLINIC
IN THE Px
NOW SEEING TRICARE PATIENTS
Tricare covers a comprehensive exam every year!
• We sell contact lenses-you pay what we pay plus $5 •
SAME DAY SERVICE/OPEN 6 DAYS A WEEK
706-682-3938
OPTOMETRY CLINIC
Dr. Smitesh J. Patel
9220 Marne Rd, Ft. Benning, GA 31905
WALK-INS WELCOME

NORTHSIDE PAWN & JEWELRY
Serving Columbus & Phenix City For 30 Years
◆ Confidential Cash Loans up to $25,000
◆ Hunting Equipment Headquarters
◆ Over 1500 Firearms in Stock
◆ Top Prices on Gold
We Buy Anything of Value!
Monday-Friday: 9-6 & Saturday: 9-5
1648 Manchester Exp.
706-322-0561
1029 Hwy 280
334-448-3120

WWW.THEBAYONET.COM for all your Fort Benning news!

GRADUATIONS

DRILL SERGEANT OF THE CYCLE



SSG BRIAN HOY
Drill Sergeant of the Cycle
A Company, 2nd Battalion, 19th Infantry Regiment

Hoy is from Milroy, Pa. His previous assignment was 1st Battalion (Airborne), 507th Parachute Infantry Regiment. He enjoys fishing. He has two sons.

DRILL SERGEANT OF THE CYCLE



SFC MATTHEW KOTARSKI
Drill Sergeant of the Cycle
D Company, 3rd Battalion, 47th Infantry Regiment

Kotarski is from Taylor, Mich. His last assignment was Fort Wainwright, Alaska. He enjoys outdoor activities and spending time with his family.

SOLDIER OF THE CYCLE



PV2 TIMOTHY CONKLIN
Soldier of the Cycle
D Company, 3rd Battalion, 47th Infantry Regiment

Conklin is from Deering, N.H. His next assignment is Fort Belvoir, Va. He enjoys military history and philosophy.

CADRE OF THE CYCLE



BRENDA THOMPSON
Cadre of the Cycle
D Company, 3rd Battalion, 47th Infantry Regiment

Thompson was born in New Bern, N.C. She enjoys reading, writing and volunteering with organizations in Fort Benning and Columbus.

SOLDIER OF THE CYCLE



PV2 KYLE BREWER
Soldier of the Cycle
A Company, 2nd Battalion, 19th Infantry Regiment

Brewer is from Woodward, Okla. His next assignment is Camp Casey, Korea. He enjoys being with friends at his hometown lake.

CADRE OF THE CYCLE



SSG TESSA DOBBINS
Cadre of the Cycle
A Company, 2nd Battalion, 19th Infantry Regiment

Dobbins, the battalion logistics NCO, is from LaCrosse, Wisc. She enjoys reading and playing with her dogs.

CIVILIAN OF THE CYCLE



BETTY MOORE
Civilian of the Cycle
A Company, 2nd Battalion, 19th Infantry Regiment

Moore is from Phenix City. She enjoys fishing and bowling and has two sons. She is the supply technician for A Co.

CIVILIAN OF THE CYCLE



TERESA BROOKS
Civilian of the Cycle
A Company, 2nd Battalion, 19th Infantry Regiment

Brooks is from Cusseta, Ga. She is a cook in the battalion dining facility. She has three children.

ROBERT S. POYDASHEFF
COL United States Army (ret.)
Attorney at Law

former Staff Judge Advocate

Specializing in Military & Administrative Law

944 2nd Avenue
Columbus, Georgia 31901

Phone: 706-317-3224

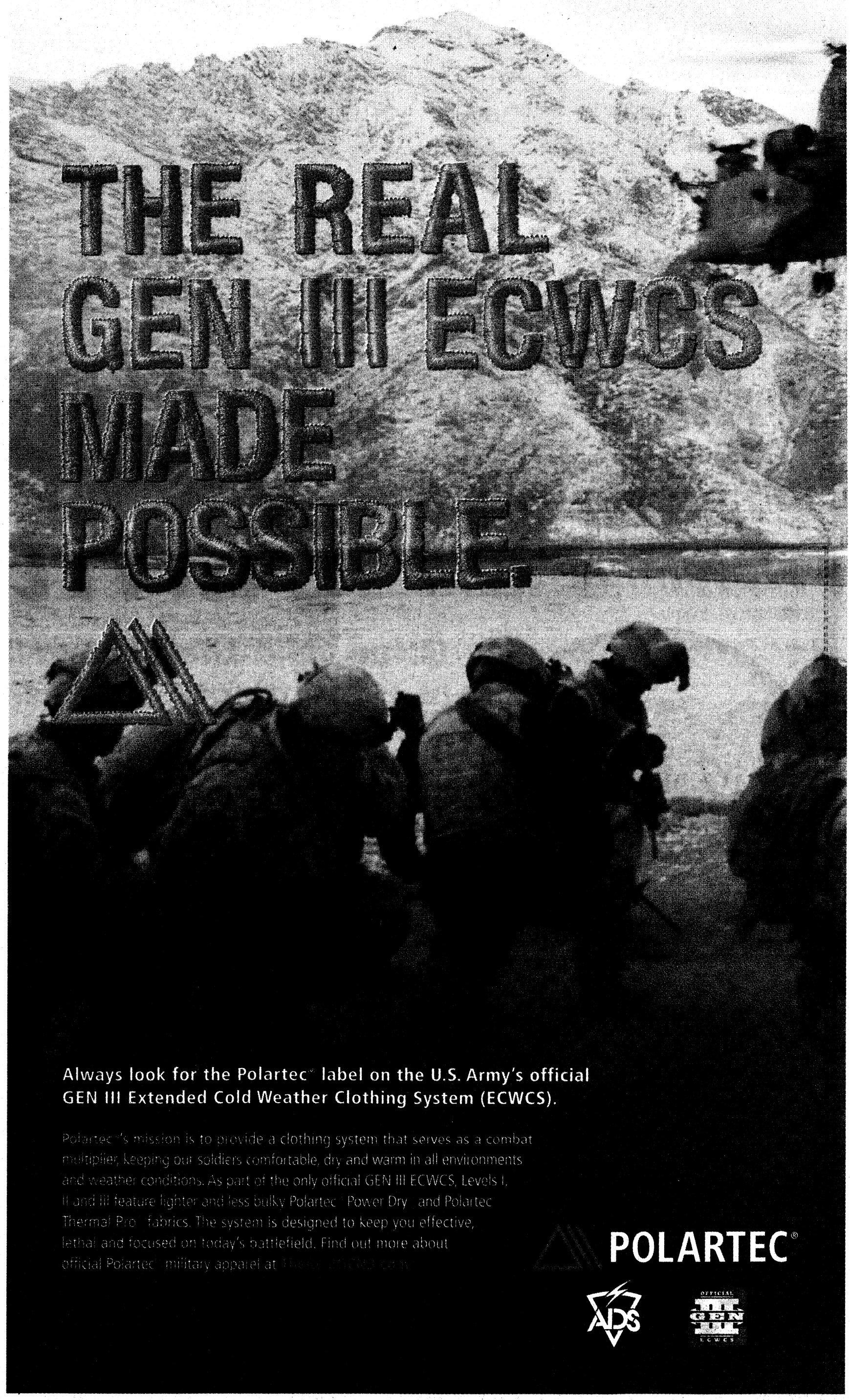

WE HONOR OUR HEROES

WORLD'S FUDDRUCKERS Greatest HAMBURGERS

MILITARY DISCOUNT EVERY DAY
HDTV SPORTS
$1 BUD LIGHT DRAFT BEERS
WEDNESDAY MARGARITA NIGHT
FULL BAR

Whitesville Road at Airport Thruway
(706) 507-0919
Sunday-Thursday 11am-9pm
Friday-Saturday 11am-10pm

BUFFALO WILD WINGS GRILL & BAR

Join Us On The Largest Patio Seating In Town!

YOUR GAME DAY HEADQUARTERS
You Have To Be Here!
7 BIG SCREENS - OVER 30 INDOOR TV's & OVER 20 OUTDOOR TV's
Happy Hour 4-7 Daily
Wing Tuesday's 45¢ each All Day
Boneless Thursday's 60¢ each All Day
Hours: Monday – Saturday 11 am- 2 am & Sunday 11 - 12
5555 Whittlesey Blvd. • Columbus Park Crossing
(706) 507-2110

Feature Moe's southwest grill Restaurant

Low on Cash?
Moe's wants to help
Please join us
this Tuesday,
November 10th

$2.00 Burritos*

Offer valid the second Tuesday of every month between 2-6pm

*Every burrito on Moe's menu only $2.00. Price does not include sales tax. Upcharges for add-ons may apply. Limit 5 burritos per customer. Order must be placed in store. Not valid with any other offers or coupons. Valid only at the Columbus, GA location.

Moe's southwest grill
5555 Whittlesey Blvd. Columbus, GA
706-660-1411

BUFFALO WILD WINGS GRILL & BAR
Moe's southwest grill
Check Back Next Week For More Savings From These Local Restaurants
The Ultimate StéviB's PIZZA BUFFET
WORLD'S FUDDRUCKERS Greatest HAMBURGERS

We Appreciate Your Service
Join Us For Military Mondays
The Ultimate StéviB's PIZZA BUFFET EST.1996
Buffet & Drink
Adults $5
Kids 10 & Under $3
All You Can Eat
Pizza, Pasta,
Salad, Dessert
& Ice Cream
www.stevibs.com
DAILY MILITARY DISCOUNT
$1.00 OFF
Adult Buffet with ID
GAME ROOM
BIRTHDAY PARTIES
PRIVATE ROOM AVAILABLE
Sunday-Thursday: 11am-9pm
Friday & Saturday: 11am-10pm
2301 Airport Thruway
Columbus, GA 31904
706.653.7910

THE BAYONET
NOVEMBER 6, 2009

SPORTS & FITNESS

All-Army rugby trial camp B3

WWW.THEBAYONET.COM

BENCH NOTES



ERIN A. NASH

PGA player suspended

Doug Barron, a player on the PGA Tour, was suspended for one year after he violated the policy prohibiting performance-enhancing drugs. Barron only played once this year on the Tour and didn't even make the cut.

The PGA Tour policy was implemented on July 1, 2008, and random testing has been administered tour events, to include major championships.

BCS, AP differ

While the BCS Standings and the Associated Press Top 25 both have Florida, Texas and Alabama at one, two and three, the BCS has Iowa in fourth and Cincinnati in the fifth spot. The AP has Cincinnati fourth, and Boise State fifth. TCU is sixth on both lists, LSU is ninth and Georgia Tech rounds out the top 10.

Two games to watch Saturday are LSU at Alabama (3:30 p.m. on CBS) and Ohio State at Penn State (3:30 p.m. on ABC).

Both games have the potential of shaking up next week's polls.

Spikes plays dirty

Florida Gators linebacker Brandon Spikes was suspended for Saturday's game against Vanderbilt by coach Urban Meyer, who had faced criticism after initially saying he would only sit out the first half.

Spikes appeared to try to gouge the eyes of Georgia running back Washaun Ealey during Saturday's 41-17 win over Georgia.

In a later interview, the aggrieved player, Ealey, said it was just something that routinely happens in football games.

Talk about forgiving.

Jamie who?

After an 86-race winless streak, Jamie McMurray captured the checkered flag Sunday at Talladega Superspeedway. Jimmie Johnson, who finished sixth, essentially is the winner of his fourth straight record-setting Sprint Cup championship.

The usual "big one" at Dega happened twice, the first time to Ryan Newman, whose crash left him upside down and trapped in his car for 15 minutes before he could be cut out. With two laps left in the race, Mark Martin flipped across the track, which had the race finishing under the caution flag.

This week's race is the Dickie's 500 at Texas Motor Speedway. Coverage begins at 3:15 p.m. Sunday on ABC.

Yanks roll to 27th title

The New York Yankees are again the envy of baseball after polishing off the Philadelphia Phillies 7-3 in Game 6 of the World Series on Wednesday and capturing their 27th championship.

Say what you want about the Evil Empire, but this franchise, which has the most titles in all of sports, is thoroughly dedicated to winning.

Outdoor Recreation to host paintball event

Rachel Jackson
THE BAYONET

Paintballers are invited to suit up and participate in Paintball at the Woodlands from 1 to 5 p.m. Tuesday at Woodland Paint Ball area off Dixie Road by Soldiers' Plaza. The event is open to the public.

"I think there are some people at Fort Benning who don't know about the paintball area," said Brittany Beadle, Outdoor Recreation specialist. "We want them to know it's here and they are welcome to use it."

The paintball gatherings are a monthly addition to Outdoor Recreation activities, Beadle said. Outdoor Recreation staff conducted surveys in spring and summer and asked what people

See **Paintball,** B4



File photo
Outdoor Recreation will host Paintball at the Woodlands from 1 to 5 p.m. Tuesday at Woodland Paintball Area.

Chattco Panthers storm into state playoffs

Rachel Jackson
THE BAYONET

The Chattahoochee County High School Panthers are heading to the state football playoffs as the No. 2 seed in Region 4-A, after defeating the Marion County High School Eagles 29-14 Saturday in Cusseta, Ga.

Chattco coach Josh Kemp said the Eagles are the team's biggest rivalry.

"It was a big game," said Kemp after the game against the Eagles. "We knew it was going to be a hard-fought game and they were going to play great defense. We knew we had to match their physicality and then some. We did that. That's why we won."

Both teams put up a strong defensive battle, with

See **Chattco**, B4

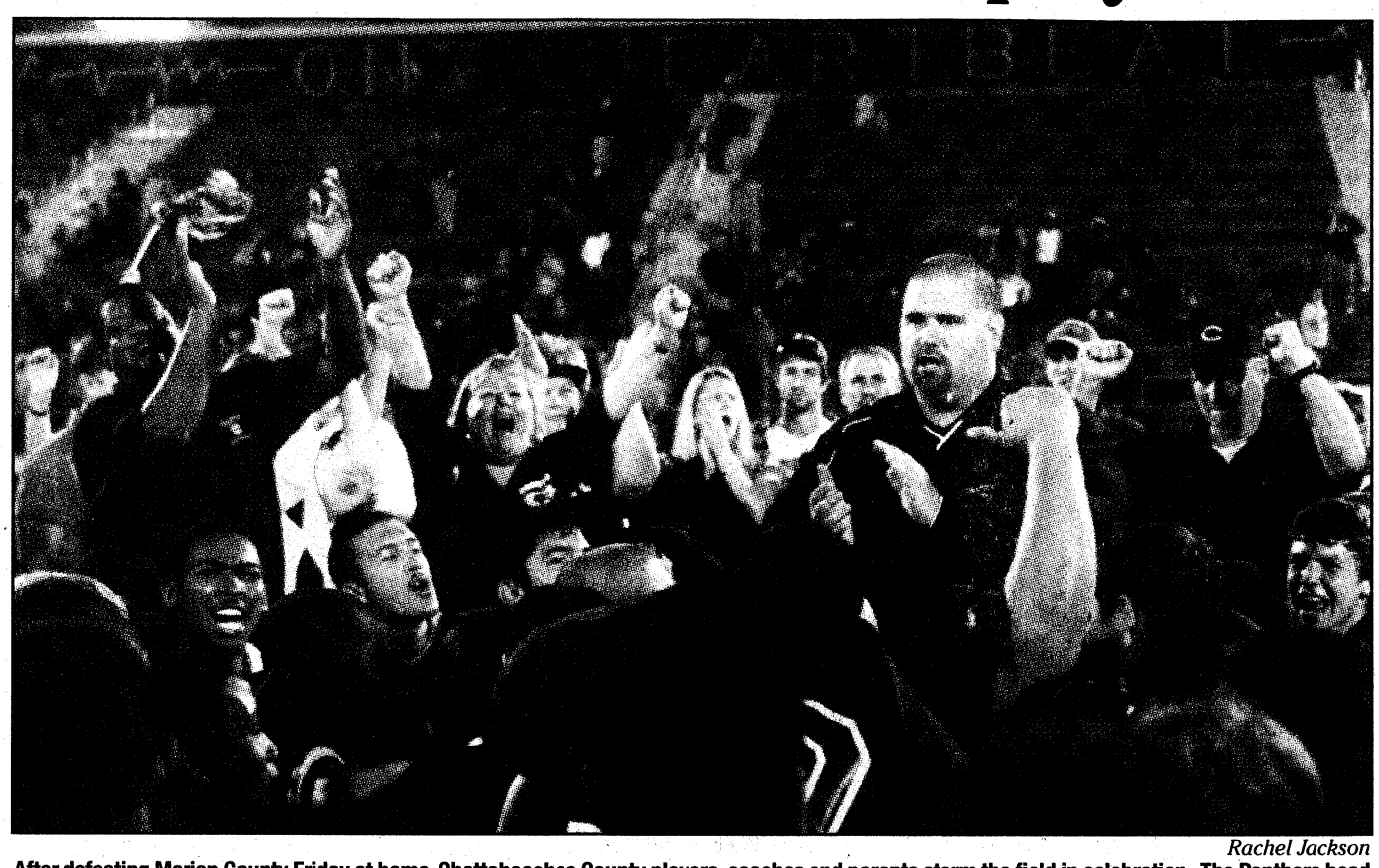

Rachel Jackson
After defeating Marion County Friday at home, Chattahoochee County players, coaches and parents storm the field in celebration. The Panthers head to the playoffs as the No. 2 seed in Region 4-A, taking on the Seminole High School Indians (Region 1B/A) of Donalsonville, Ga., at 7:30 p.m. Friday.

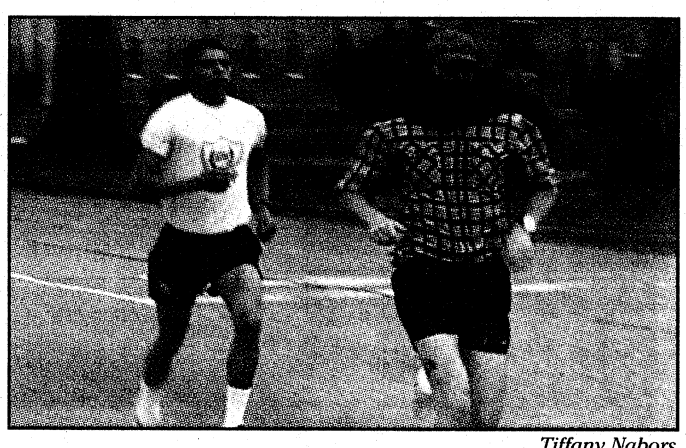

Tiffany Nabors
Dressed as Forrest Gump, SFC Aaron Totten-Lancaster, right, finished first, just ahead of WHINSEC student Diego Cuellar.

Community run combines fun, fellowship and fitness

Tiffany Nabors
THE BAYONET

It was much like the movies— Forrest Gump was running again, and there was nothing stopping him.

However, it was a look-alike who ran Saturday morning with Fort Benning Soldiers and family members participating in the third postwide 5K run.

With his extra-long beard and running shorts, SFC Aaron Totten-Lancaster, who was one of about five costumed runners, crossed the finish line first in 16:44. Totten-Lancaster, of 75th Ranger Regiment, said he just couldn't resist the opportunity to combine Halloween tradition with physical training.

The runs, which are typically the last

See **5K**, B4

WEEK 10 FORT BENNING PICK 12

	ROBERT PATTERSON *Marine LNO* *11-1* *77-31*	STEPHEN MAGENNIS *Task Force Yukon* *9-3* *71-37*	MIKE TREGLE *OSJA* *9-3* *70-38*	CARL PIGNATO *TCM SBCT* *5-7* *69-39*	DON SANDO *CDID* *6-6* *69-39*	MICHELLE GORDON *Public Affairs* *7-5* *67-41*
LSU at Alabama	LSU	Alabama	LSU	Alabama	Alabama	Alabama
Ohio State at Penn State	Penn State	Penn State	Penn State	Penn State	Penn State	Ohio State
Army at Air Force	Air Force	Air Force	Air Force	Air Force	Army	Air Force
Oregon State at California	California	California	California	California	California	California
Oklahoma at Nebraska	Oklahoma	Nebraska	Oklahoma	Nebraska	Oklahoma	Oklahoma
Fresno State at Idaho	Fresno State	Fresno State	Idaho	Idaho	Fresno State	Fresno State
Baltimore at Cincinnati	Cincinnati	Baltimore	Baltimore	Baltimore	Baltimore	Baltimore
Houston at Indianapolis	Indianapolis	Indianapolis	Indianapolis	Indianapolis	Indianapolis	Indianapolis
Miami at New England	New England	New England	New England	New England	New England	New England
San Diego at N.Y. Giants	N.Y. Giants	N.Y. Giants	San Diego	N.Y. Giants	N.Y. Giants	N.Y. Giants
Dallas at Philadelphia	Philadelphia	Philadelphia	Philadelphia	Dallas	Dallas	Philadelphia
Pittsburgh at Denver	Denver	Denver	Pittsburgh	Pittsburgh	Denver	Pittsburgh

Late score pushes Raiders past Bengals 20-12

John W. Peeler
THE BAYONET

Although the rain showers subsided by the time the 11- to 13-year-old Fort Benning Bengals Black team kicked off to the South Columbus Raiders Saturday at Shirley Winston Park in Columbus, the slippery field didn't stop the Raiders from sliding past the Bengals 20-12.

The Raiders moved the ball to the Bengals 25-yard line on their first possession but the drive ended when the Bengals' William Holloway intercepted a pass setting the Bengals up with a first-and-10 on their own 8-yard-line. The possession lasted one play, ending on a Raider sack of Bengals quarterback Calvin Lowery in the end zone for a safety and a Raiders 2-0 lead.

After exchanging punts following long drives by each team, the Bengals' caught a break after stopping the Raiders on third-and-24. With the Raiders in punt formation, the snap from center sailed over the punter's head and was recovered on the Raiders 4-yard-line. One play later, Lowery scored on a 4-yard run to give the Bengals a 6-2 lead with 4:22 remaining in the first half.

Following a 42-yard kickoff return, the Raiders needed five plays to retake the lead at 8-6, scoring on a 2-yard run with 2:26 remaining in the half.

In the third quarter, both teams established long offensive drives but were unable to score until the Bengals final drive of the quarter. Facing a second-and-5 from their own 35, Michael Cavazos put the Bengals on top 12-8 with a 35-yard touchdown run with 1:00 remaining in the third quarter.

The Raiders came right back on the ensuing possession with a seven-play, 49-yard drive culminated by a 21-yard touchdown pass with 6:36 remaining in the game. The Bengals had three more possessions in the fourth quarter, but a staunch Raiders defense limited the Bengals to three-and-outs to seal the win 20-12.



John W. Peeler
For Benning's Michael Cavazos cuts behind William Holloway's block, scoring on a 35-yard touchdown run with one minute remaining in the third quarter against the Raiders Saturday at Shirley Winston Park in Columbus.

Head coach Lee Obie said several factors contributed to the Bengals loss, specifically the number of players on the teams.

"Our defense played wonderful, magnificent," Obie said. "But, the blocking on the offensive line didn't give our quarterback time to do what he needed to do, but when you have 13 out of your 15 players playing "Iron Man" football (offense and defense), with basically no rest at all … they gave it all they had though, and I am proud of that."

Grips & Grins
8-point trophy



Courtesy photo
LTC Ed House poses with an 8-point buck he shot.

Hunting with USAMU



Courtesy photo
SGT Brandon Green, SSG William Pace, SSG Joel Micholick and SSG Craig Walter, USAMU Soldiers, pose with children who participated in the annual Quality Deer Management Association youth hunt Oct. 24 at the W.C. Bradley farm near Eufaula, Ala. Among the trophies was an 8-point, 180-pound white tail buck, pictured.

We want your hunting photos

Send your hunting photos with a brief description, a contact name and phone number to Rachel.Watkins@thebayonet.com.

No shrunken or thumbnailed photos, please.

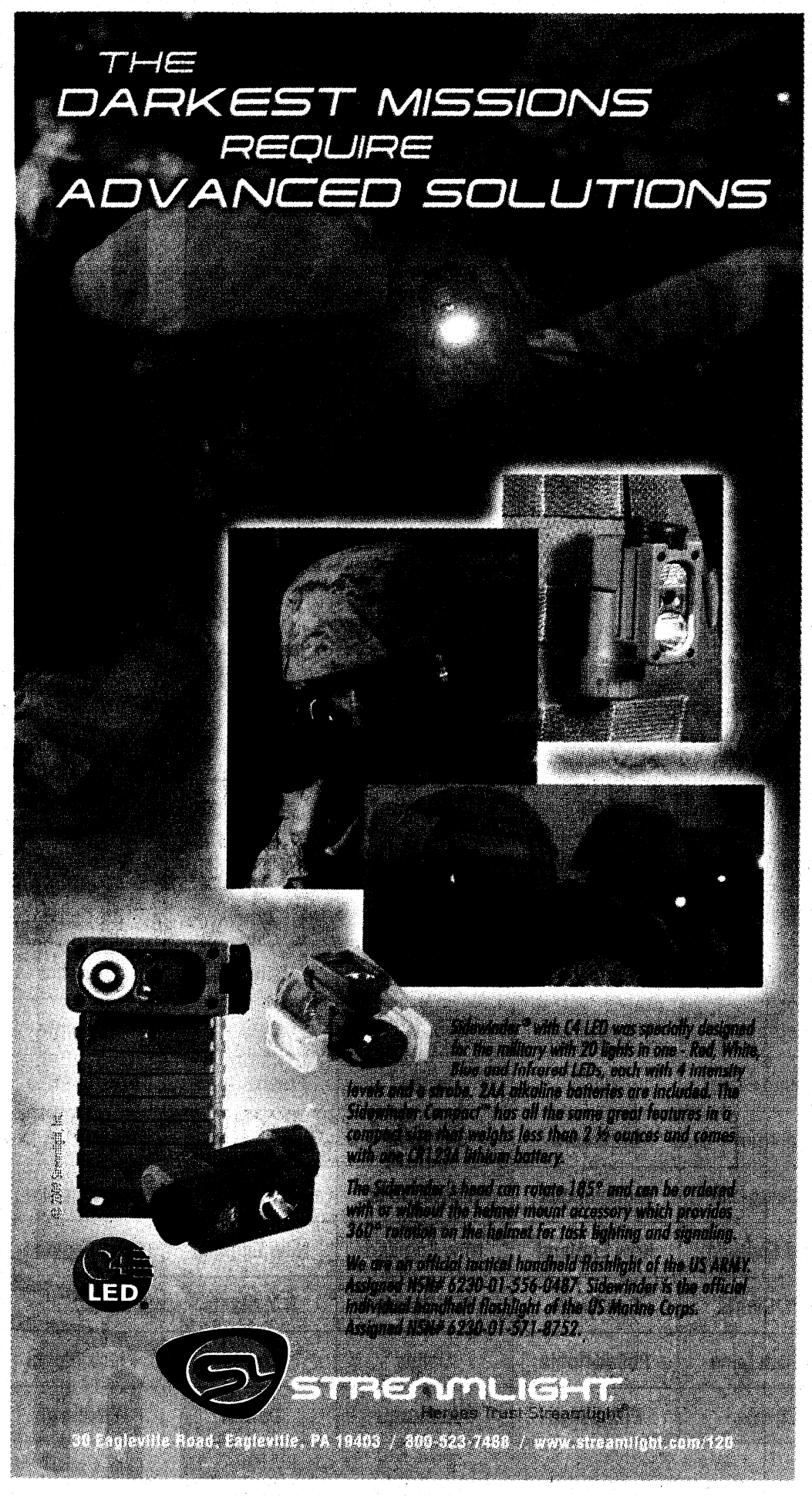



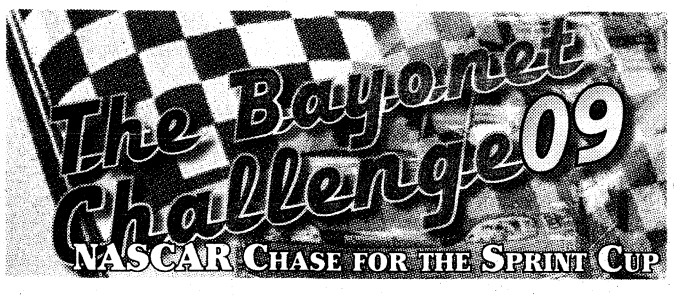

This week's race: Texas

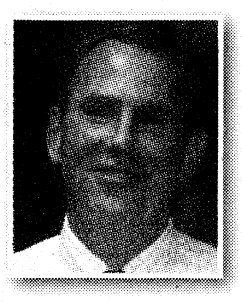

DON SANDO
CDID
Last week's driver: Jimmie Johnson
Points: 150
This week's driver: Jimmie Johnson
Season points: 6,208



ERIN A. NASH
Bayonet correspondent
Last week's driver: Jimmie Johnson
Points: 150
This week's driver: Carl Edwards
Season points: 6,118

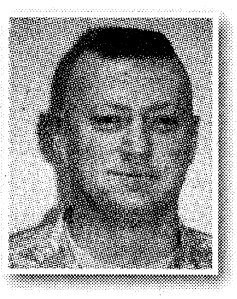

CSM BRUCE ACKER
MCRC2
Last week's driver: Jeff Gordon
Points: 108
This week's driver: Jeff Gordon
Season points: 6,082



LORI EGAN
Bayonet editor
Last week's driver: Jeff Gordon
Points: 108
This week's driver: Jeff Gordon
Season points: 6,074



CARL PIGNATO
TCM SBCT
Last week's driver: Mark Martin
Points: 79
This week's driver: Mark Martin
Season points: 6,009

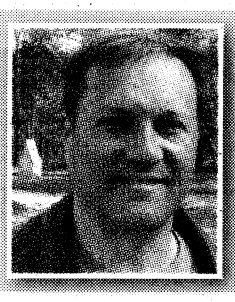

CPT GORDON GUILLOT
1st Bn., 10th FA
Last week's driver: Jeff Gordon
Points: 108
This week's driver: Mark Martin
Season points: 6,008



SFC BRANDON BARNETT
TCM SBCT
Last week's driver: Jeff Gordon
Points: 108
This week's driver: Kyle Busch
Season points: 5,993

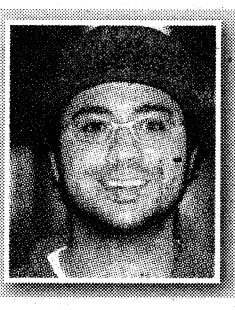

JEREMY HAICK
NEC
Last week's driver: Jeff Gordon
Points: 108
This week's driver: Mark Martin
Season points: 5,964

Players compete for spot on rugby team

Rachel Jackson
THE BAYONET

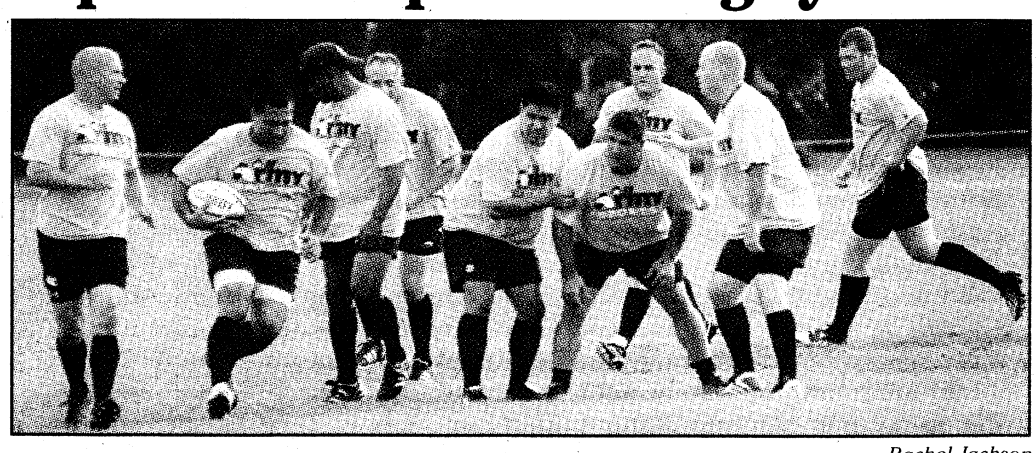

Rachel Jackson
All-Army rugby hopefuls run a play Monday at Stewart-Watson Field. Of 34 players, 25 will be on the team.

Rugby players from as far away as South Korea, Japan, Hawaii and Germany converged on Fort Benning Oct. 24 for a two-week All-Army rugby trial camp at Stewart-Watson Field.

Thirty-four hopefuls came to camp, but only 25 will represent the U.S.Army and compete in the Armed Forces Championship Monday through Friday at Stewart-Watson Field.

After playing in the Battleship Tournament in Mobile, Ala., Saturday, All-Army head coach Mike Stevenson said he will make the cuts.

"It'll be tough to decide who to cut," said Stevenson, who has coached All-Army rugby for 10 years. "The players are all highly motivated and fit. They are good rugby players and they give 110 percent all of the time."

The players' skills and abilities are diverse, said Stevenson, who is stationed at Fort Lewis, Wash.

"You have some guys who have been playing rugby their entire lives and other guys who have been playing for a year," he said.

The training camp includes two practices a day and a practice game on Saturdays.

The camp is intense to prepare the players for five games in four days at the Armed Forces Championship, Stevenson said.

"The practice games give you a better look at what you have," Stevenson said. "You get a look at the players' skills, reactions and way you are going to execute things."

SFC Noah Tupea, who is stationed at Fort Sill, Okla., has competed in the All-Army trial camp for 11 years and made the team seven times.

He said there is a better level of competition this year than in 2008.

SSG Josh Lashley, HHC, 3rd Battalion, 11th Infantry Regiment, plays scrum half. He was one of the 25 Soldiers who made last year's team but didn't play because he broke his right hand.

"The amount of skill and experience here is unmatched with any group of players I have ever played with before," he said.

Lashley said it would be an honor to represent the Army.

"Any way that I can represent the United States Army is a privilege and to represent the Army against other armed forces is even better," he said.

The first game of the Armed Forces Championship is the Navy facing the Air Force at 10 a.m.Tuesday, followed by the Army taking on the Marines at 11:30 a.m. Spectators are welcome.

Armed Forces Championship schedule

Tuesday
Navy at Air Force, 10 a.m.
Army at Marines, 11:30 a.m.
Coast Guard at Navy, 1 p.m.
Air Force at Army, 2:30 p.m.
Marines at Coast Guard, 4 p.m.

Thursday
Marines at Navy, 10 a.m.
Coast Guard at Air Force, 11:30 a.m.
Navy at Army, 1 p.m.
Air Force at Marines, 2:30 p.m.
Army at Coast Guard, 4 p.m.

Friday
Consolation match, 10 a.m.
Championship match, noon
Awards ceremony, 1:30 p.m.

Weight Loss Center
Don't Like What You See In The Mirror? A New You In 30 Days
Phentermine - B-12 & Fat Burner Injection
2815 Warm Springs Rd., Suite 1A • Columbus • 706.322.0656

U.S. BASEBALL ACADEMY
The nation's largest baseball instructional program arrives. Six weeks of advanced hitting, pitching and catcher lessons as low as $99.
Glenwood HS
January 17 - February 21
Sessions for Grades 1-12
Top area coaches • Batting cages • 5:1 ratio
REGISTER NOW, PAY LATER! Space is limited. 866-622-4487
www.USBaseballAcademy.com

FREE CIGAR
Up to $5.00 Value with a purchase of $25.00 or more
Offer ends 12/31/09
Excludes: OPUSX Cigars
The Landings
5592 Whitesville Rd.
Near the Outback Steakhouse
706-322-6467
Sweetwater Smokeshop

Ask about our Discount Program for
ACTIVE DUTY & RETIREES
Holland America Line
A Signature of Excellence
Bermuda from $1049.00
R/T from New York City
July 18, 2010 | $75.00 shipboard credit/cabin
Bermuda from $899.00
R/T from New York City
September 19, 2010 | $25.00 shipboard credit/person
Complimentary lunch @ Pinnacle Grill
Panama Canal/Caribbean from $999.00
R/T from Fort Lauderdale
January 22, 2010 | $50.00 shipboard credit/person
Alaska from $699.00
R/T from Seattle
May 10, 2010 | $50.00 shipboard credit/person
Visit our Website or call toll-free (877) 698-2554
SatoVacations.com
Prices are per person, double occupancy for specified departures. Taxes are additional. Lead fares shown may not be combinable with upgrade offers. Certain restrictions may apply. Offers are capacity controlled and may be modified or withdrawn without prior notice. Ships' Registry: The Netherlands. Fuel supplement charges may apply and are subject to change until all monies are paid.

Eye-Wear Unlimited
Buy 1 get 1 free!!!
starting at
$79.00
SV lens & frame
Glasses made in 1 Hour!
In a hurry? We'll try to get you in today!
Dr. Patrick F. Heath O.D.
1140 13th st
706-324-2073
2608-01_KH_00

NAPPI
Truck & Auto Repair LLC
BUS * RV * VAN * TRAILER
MEDIUM & HEAVY DUTY TRUCKS
GSA APPROVED VENDOR
FLEET SPECIALIST
A/C * ENGINE REPAIR * WELDING
TRANSMISSIONS * PM
1438 Jacqueline Dr
Columbus, Ga. 31907
706-561-2232

BUSINESS SPOTLIGHT
26 Years of Experience...
Micheal May-Owner
Mr. Transmission
The Professionals
Ask About Our Free Towing and Prompt & Dependable Service
FREE ESTIMATE • MILITARY DISCOUNTS • FREE DIAGNOSTIC
Nationwide Warranty • We Honor Most Extended Warranties
(706) 507-4045 COLUMBUS, GA 31904
BEST WARRANTY IN THE INDUSTRY
UNDER NEW OWNERSHIP
(Between Veterans & I-85 Across from Ryans)
Veterans Pkwy. Hamilton Rd. Golden Corral Mr. Transmission I-85 Exit 5 Manchester Expressway Ryans
FINANCING AVAILABLE (WAC)
• We Honor All Competitor Coupons
• Student & Senior Discounts
• Se Habla Español (We Speak Spanish)
• Most Other Automobile Repairs Available

Chattco: To take on Seminole High School in playoffs

Continued from B1

neither team scoring in the first quarter.

Chattco's Demarquise Jones scored the game's first touchdown on an 8-yard run with 9:47 left in the second quarter, to give the Panthers a 7-0 lead. Marion County's Ykeem Wells answered with a 1-yard touchdown to tie the game. But Chattco broke the stalemate with a Daquavious Barbin 68-yard interception return for a touchdown to close the first half leading 14-7.

Chattco scored on a Niko Jones 1-yard touchdown run and a 55-yard Tyquan Bazemore interception return for a touchdown in the third quarter and increased its lead to 29-7. It wasn't until the last five seconds in the third quarter Marion County's Solomon Jones scored on a 7-yard fumble return. Neither team scored in the final quarter.

"This was a very important game to us and I'm glad we came out with the win," said Barbin, son of SFC(R) Anthony Barbin. "We let up in the third quarter and the defense was kind of sloppy, but I think overall, we played a good game."

There is still work to be done, Kemp said.

"Overall, it's been a great year," he said. "We accomplished what we set out to accomplish in the regular season, now the second season starts."

Because Chattco is the second seed in the region, they will get home-field advantage and host the first round of the state playoffs. The Panthers will take on the Seminole County High School Indians (Region 1B-A) of Donalsonville, Ga., at 7:30 p.m. Friday at home.

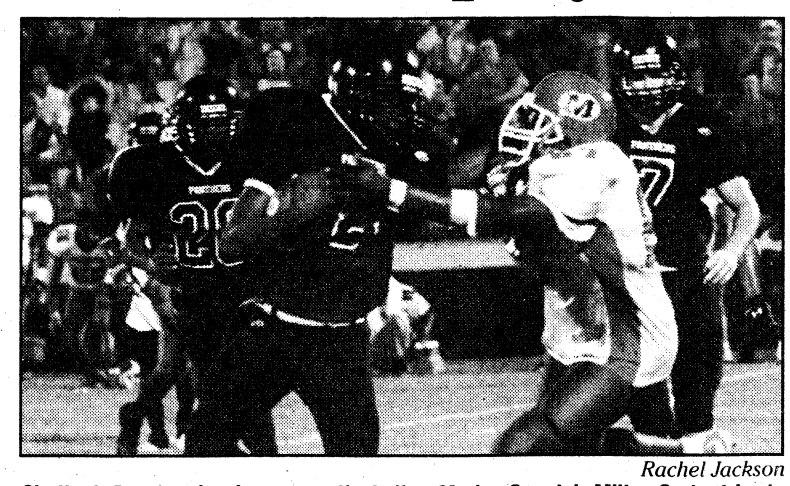

Rachel Jackson

Chattco's Demarquise Jones runs the ball as Marion County's Milton Carter tries to stop him. Chattco won 29-14 to earn the No. 2 playoff spot in Region 4-A.

5K: Runs slated for upcoming months

Continued from B1

weekend of each month, were implemented in August.

"I see it as a two-fold mission," said CSM Earl Rice, post command sergeant major. "First and foremost, it's to maintain a healthy force around here. People who regularly conduct physical fitness exercises spend less time in the clinics and the hospital. It (also) brings the community together."

Fort Benning commander MG Michael Ferriter and Rice ran alongside spouses with their strollers and Soldiers with their dogs during Saturday's run. Participants can run, jog or walk and are encouraged to bring their children.

Like Saturday's costume run, which was coordinated by the 192nd Infantry Brigade, each month features a different theme.

Despite the impending rain, which began to fall shortly after the final runners returned to the start, there were double the number of runners this month than the two previous months, said COL Terrence McKenrick, 192nd Inf. Bde. commander.

McKenrick said 131 runners participated and the costumes made the event more fun.

Fun was what Jason Nachowicz had in mind when he arrived dressed in neon '80s wear. He said running justified the extra candy he had planned for the evening.

"This run (was) just for fun," the Maneuver Captain Career Course student said. "It (was) for the fellowship of it all."

Diego Cuellar, a cadet from El Salvador, finished second at 17:15.

The next run will be hosted by the Ranger Training Brigade on Nov. 28. Participants will meet at Doughboy Stadium at 7:45 a.m. The run begins at 8 a.m.

For more information, call 706-527-2275.

Scheduled 5K runs:

Nov. 28 Thanksgiving Trot, Host: RTB
Dec. 19 Holiday Hustle, Host: 199th IN BDE
Jan. 30 Resolution Run, Host: MEDACC
Feb. 27 Winter Dash, Host:NCOA
March 27 5K RUN, Host: WHINSEC
April 24 Spring Rush, Host: 197th In BDE
May 22 Memorial Race, Host: 198th IN BDE
June 26 Burn the Boss, Host: 75th RGR
July 31 Independence Day Run, Host: 192th IN BDE

All races start at Doughboy Stadium.
Participants will meet at 7:45 a.m. and races begin at 8 a.m.

Paintball: Will be monthly Outdoor Recreation event

Continued from B1

wanted to see more of on post. A majority indicated paintball.

Outdoor Recreation had its first paintball activity in September and around 25 players came, Beadle said. In October, Beadle said the number rose to around 40 players. She expects a large turnout for the upcoming event.

The event is open to ages 14 and older and includes attack and defend, capture the flag and games lasting as long as 30 minutes each.

Paintballers can either bring their own equipment or rent from Outdoor Recreation, located at Building 1707 on Gillespie Street. The cost to rent a gun, mask, hopper, 500 paintballs and a 20-ounce carbon dioxide tank is $30 or without paintballs, the cost is $25.

Registration by Monday is encouraged, but not required, Beadle said. To register or for more information, call 706-545-7978.

YOUR COMMITMENT TO YOUR COUNTRY HAS NO LIMITS.

YOUR LIFE INSURANCE MIGHT.

Your Servicemembers' Group Life Insurance (SGLI) offers a maximum payout of only $400,000. Chances are that may not be enough to provide your family with a lifetime of support. That's why we offer Military Protection Plus. It picks up where SGLI leaves off and can stay with you long after your transition from Active Duty. And, as you'd expect, our coverage is military-friendly with expedited handling upon deployment and no war clause. Call now and get a quote over the phone.

BETTER LIFE INSURANCE BEGINS NOW
888-260-5480

Military Protection Plus is level term life insurance. Initial life insurance coverage limited to $250,000. Form LLT49045ST 01-05 (may vary by state). In New York, form NLT45861NY 01-04. Military Severe Injury Benefit and option to increase coverage to replace SGLI provided by riders. Increases in coverage require payment of additional premium. Rider forms LBR57941ST 05-06 and LBR67140ST 05-07 (may vary by state). In New York, forms NBR60469NY 06-06 and NBR67175NY 06-07. Availability of increased life insurance coverage depends on characterization of military separation. Call for details on specific policy costs, benefits, limitations and availability in your state.
Life insurance and annuities provided by USAA Life Insurance Company, San Antonio, TX, and in New York by USAA Life Insurance Company of New York, Highland Falls, NY. Each company has sole financial responsibility for its own products.
© 2009 USAA. 92050-0609

USAA® LIFE INSURANCE

Advertise in The Bayonet • Call 706-576-6239

SPORTS BRIEFS

ON POST

EDWIN JACKSON MINI BASEBALL CLINIC

Detroit Tigers pitcher and former Fort Benning Child Youth and School Services standout Edwin Jackson will lead a mini baseball clinic Saturday at the CYS&S Youth Sports Complex. The camp will include remarks from Jackson and his former coaches.

The invocation will begin at 1:15 p.m. and the camp will end at 4 p.m. with a meet and greet. Participants should bring a glove. Registration isn't required. For more information, call 706-545-1853.

NATIONAL INFANTRY MUSEUM FOLLOW ME RUN

The National Infantry Museum and Soldier Center 5K and 10K run begins at 10 a.m. Saturday at the National Infantry Museum.

Early registration, through today, is $20 and $25 the day of the event. Registration forms may be picked up at Country's BBQ on Auburn Avenue near the Cross Country Shopping Center in Columbus or at the National Infantry Museum. Participants must register prior to the race. Online registration is available by visiting www.nationalinfantrymuseum.com.

All runners will receive a Follow Me T-shirt. Awards will be given for first, second and third place in the open division and age divisions for both male and female competitors. First-place awards will also be given in the Masters, 40 and over, and Grand Masters, 50-plus, for the top male and female finishers.

For more information, call 706-685-5800 or visit www.nationalinfantrymuseum.com.

PAINTBALL AT THE WOODLANDS

Outdoor Recreation will host Paintball at the Woodlands from 1 to 5 p.m. Tuesday at Woodland Paintball Area at Dixie Road between Soldiers' Plaza and 1st Division Road.

Players can register and rent equipment from Outdoor Recreation or purchase supplies at the event. To register or for more information, call 706-545-9636.

KINGS POND CAMPOUT

The next Kings Pond campout starts at 10 a.m. Nov. 14 and 15. Outdoor Recreation will provide canoes, paddle boats, kayaks for campers to use for free. Activities include volleyball, croquet, cornhole and horseshoes. Sayers Library staff will read stories around the fire. Campers must register by Nov. 13. To register or for more information, call 706-545-7978.

COACHES MEETING

The first preseason post intramural basketball tournament meeting is at Smith Fitness Center at noon Nov. 17. Coaches must bring their Alpha roster. The tournament takes place from Nov. 30 to Dec. 17. For more information, call 706-984-1994.

CG GOLF TOURNAMENT

The next CG Golf Tournament is Nov. 19 at the Fort Benning Golf Course. The cost is $30 if paid before the event or $35 on the day of the event. The cost includes cart, greens fee, two mulligans, food and prizes. To register or for more information, stop by the Fort Benning Golf Course or call 706-687-1940.

OFF POST

STEEPLECHASE AT CALLAWAY

The Steeplechase at Callaway Gardens features thoroughbred horses racing over timber and brush hurdles, stick pony races for children, pony rides, Jack Russell terrier races, a rock climbing wall and the Kids Corral. There are bagpipers and blacksmiths, as well as the Midland Foxhounds parade, the Southern Views Hat Contest, the Sunny 100 Tailgate Competition and the Ledger-Enquirer Terrace Box Competition.

The Steeplechase, always the first Saturday in November, benefits local arts organizations. For more information and ticket prices, visit www.steeplechaseatcallaway.org or call 706-324-6252. Part of the ticket price is tax-deductible.

BASKETBALL EXHIBITION

The Columbus State University women's basketball team will host Huntingdon College for an exhibition game at 2 p.m. Nov. 14 at the Lumpkin Center. Admission is free. For more information, call 706-568-2204 or go to www.csucougars.com.

NCAA CO-ED RIFLE THANKSGIVING CLASSIC

Columbus State University's NCAA Division I Co-Ed Rifle squad will host the inaugural Thanksgiving Classic Nov. 21 at Fort Benning's Army Marksmanship Unit. The competition begins at 9 a.m. For more information, call 706-568-2204 or go to www.csucougars.com.

WOMEN'S BASKETBALL: JACK HUGHSTON CLASSIC

The Columbus State women's basketball squad will host the Jack Hughston Classic Nov. 27-28 at the Lumpkin Center. The matchups include CSU facing Tusculum, Georgia College and State versus Tusculum, and CSU against Carson Newman. Daily admission is $5 for adults; $3 for kids and non-CSU students; and free for ages 5 and younger, CSU students and faculty and staff with ID. For more information, call 706-568-2204 or for a game schedule, go to www.csucougars.com.

UFC'S FORREST GRIFFIN TO APPEAR AT COTTONMOUTHS GAME

The Columbus Cottonmouths will welcome UFC star Forrest Griffin to their game at 7:30 p.m. Nov. 28 at the Columbus Civic Center. Griffin will be involved in some of the game's promotional activities.

A special meet and greet will be held during the game for fans. He will be available for pictures and autographs. Meet and greet tickets are $45 for military and include a ticket to the hockey game. Meet and greet tickets are limited and must be purchased in advance. Special fight night jerseys will also be worn for the hockey game. Discounted game tickets are available for military for $9 at the gate with a military ID.

To order meet and greet tickets, or for more information, call the Cottonmouths office at 706 571-0086.

SPORTS BRIEFS

Got a sports brief? Send it with the subject headline "sports brief" with a contact name and phone number to Rachel.Watkins@thebayonet.com.

Here's My Card

What are you doing on Thursdays?
Join us at Texas Roadhouse for $1.00 Domestic draughts at our bar!! Bring your family and friends in for a *Free Cactus Blossom every Thursday!
TEXAS ROADHOUSE
2970 North Lake Pkwy.
in Front of Carl Gregory
706-323-6616
*With the purchase of an entree and your military ID

Vincent J. Pasquarello, DMD
Family Dentistry
Including...
Teeth Whitening
2751 Warm Springs Rd., Suite B.
Columbus, GA 31904
(706) 221-2824 • (706) 221-2834
Military Families Welcome
New Patients Welcome
Now Accepting:
United Concordia/Tricare
Convenient Hours

20/20 EYECARE
SAME DAY SERVICE
TRICARE APPROVED! We File All Paperwork! No Referral Needed!
WE ACCEPT TRICARE! Tricare Prime covers a comprehensive eye exam every year! Call for an appointment today.
OPEN 6 DAYS A WEEK
706-507-EYES
Exams for Eyeglasses • Contacts • Ocular Diseases • Night & Weekend Appts.
Most Insurances Accepted
Dr. Smitesh J. Patel
2501 Whittlesey Blvd. Ste. A
Columbus, GA
WALK-INS WELCOME
In front of Lowes at the intersection of Veterans Parkway & Whittlesey Blvd.
Huge Selection of Designer Frames • Eye Glasses From $45.99

Needles & Ink
Owned & Operated by OIF Veterans
2111-1 Manchester Expwy
Columbus, GA
(706) 507-3030
www.naiprints.com
• Embroidery & Monograming
• Screen Printing
• Promotional Products
• Personalized Gifts

The Children's Dentist
ALBERTO LUGO, B.S., D.M.D., P.C., F.A.G.D., M.A.S.D.C., F.A.A.P.D.
Diplomate, American Board of Pediatric Dentistry
6501 Veterans Parkway
Suite 4-A
Columbus, GA 31909
Tel. (706) 660-1310 Fax (706) 660-1311
Website: www.dralbertolugo.com

If you could change one thing about yourself what would it be?
Come tell us...
cps Chattahoochee PLASTIC SURGERY P.C.
Breast Augmentation, Tummy Tucks, Liposuction & more....
Vincent A Naman
BOARD CERTIFIED PLASTIC SURGEON
706-494-7700
www.chatplasticsurgery.com

Just Because You Fear the Dentist Doesn't Mean Your Kids Have To...
Mark A. Lawrence, D.D.S., P.C.
Cephas V. Thomason, III, D.D.S.
Pediatric Dentistry
706-327-6262
3623 Calvin Dr.
Columbus
www.Kidzteeth.com

Weight Loss Center
Phentermine - B-12 & Fat Burner Injection
2815 Warm Springs Rd. • Suite 1A • Columbus, Georgia 31904
706.322.0656

COLUMBUS' KIDS DENTIST!
Dr. James Lopez, DDS, MS, MS, PC
The convenience of orthodontics and pediatric dentistry in one location
Tricare Accepted!
1834 Warm Springs Rd. • 706-324-1834 • columbuskidsdentist.com

"Stop. Go. Pennzoil."
PENNZOIL
PENNZOIL 10 MINUTE OIL CHANGE
QUICK • CLEAN • CONVENIENT
Change Oil, Lube Chassis, New Oil Filter, Wash Windshield
Check: Air Filter, Tire Air, All Fluids, Wiper Blades
Vacuum Interior, Tire Rotation and more!
706 324-7863
920 VETERANS PKWY.
No Appointment Necessary!

Jain Plastic Surgery, P.C.
Cosmetic, Plastic, and Reconstructive Surgery
Introducing Dysport for treatment of fine lines & wrinkles.
Fractional Treatments
• NEW Anti Aging Treatment
• Wellness Programs
• Cosmetic Fillers
• Botox Treatments
Call today for your personalized skin care evaluation with Angie & Marie.
706-322-9313
Gift Certificates Available
Military Discounts
Jainplasticsurgery.com

SERVING LUNCH & DINNER
Al's Schnitzel Haus
Authentic German Food
Lunch Specials starting at $6.25
Jaeger Schnitzel
Zigeuner Schnitzel
Vagabunden Schnitzel
Now Serving Gulasch Soup
3443 Victory Drive (Across From McDonald's) • 706-565-0100
Monday-Friday: 11 A.M.-9 P.M. • Saturday: 12 P.M.-9 P.M. • Sunday: Closed

CHROME
TINT - ACCESSORIES & MORE!
• Window Tinting
• Tool Boxes
• Laser Engraved Tags
• Brush Guards
BUSINESS - HOME - AUTO
419 C Veterans Parkway Col., GA. 31909
706 323-2500

PGA Tour vet, analyst stages exhibition, observes training

Vince Little
THE BAYONET

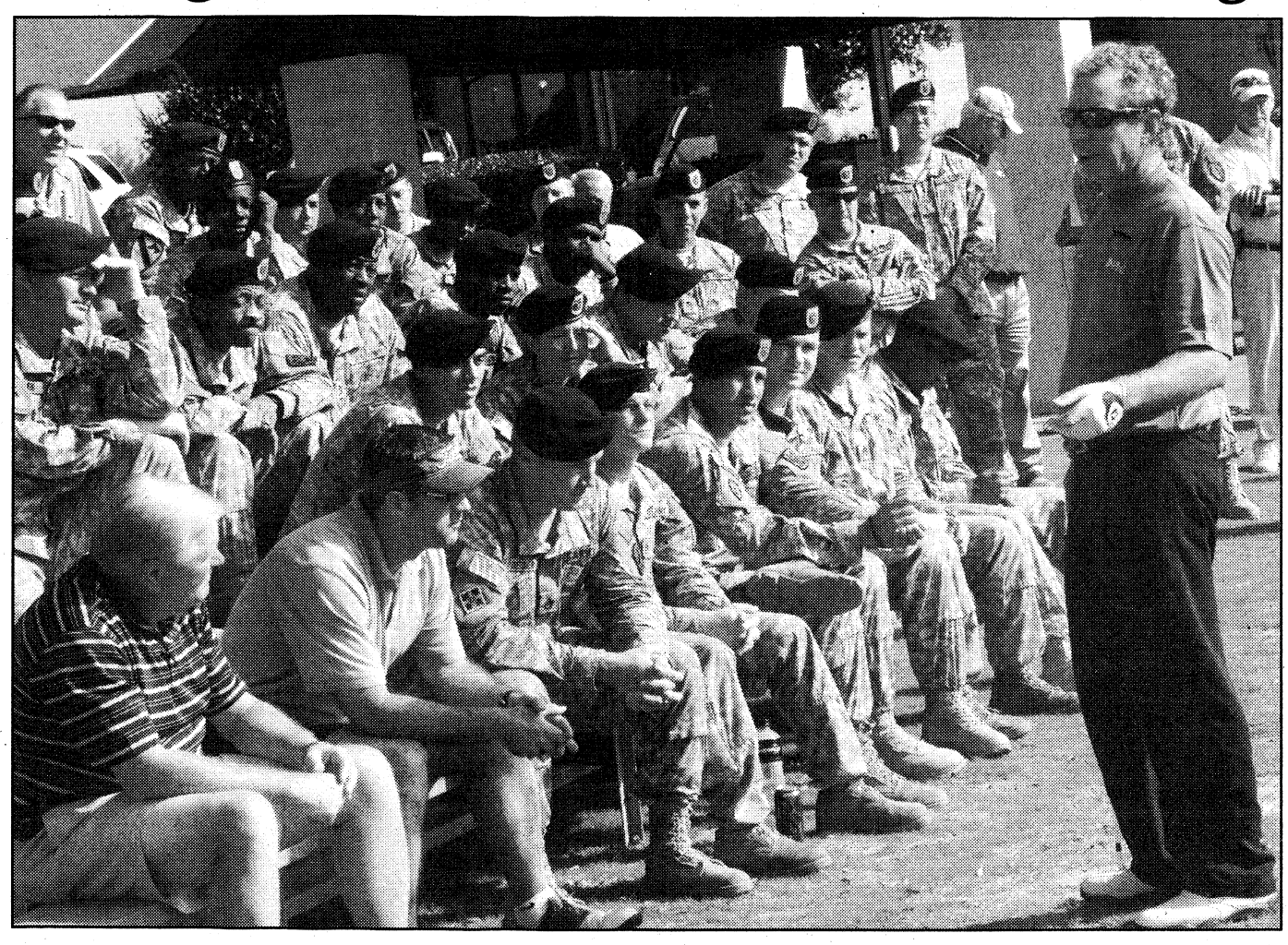

Vince Little
Bobby Clampett, who played 15 seasons on the PGA Tour and has been a full-time commentator at CBS since 1995, addresses a group of Soldiers, players and retirees during an exhibition Oct. 29 at the Follow Me Golf Course on Fort Benning.

Former PGA Tour star and current CBS Sports golf analyst Bobby Clampett came to Fort Benning last week to see an old friend and participate in a series of events around post.

Clampett conducted an hourlong exhibition at the Follow Me Golf Course and signed copies of his book, *The Impact Zone*. He also observed Airborne training and engaged in a 6 a.m. physical training session with 192nd Infantry Brigade Soldiers at Sand Hill and MG Michael Ferriter, the Maneuver Center of Excellence and Fort Benning commanding general. The two attended high school together in California.

A private pilot, Clampett flew his personal airplane into Lawson Army Airfield for the three-day visit, which kicked off Oct. 28.

"It's a short trip, but a wonderful one," he said. "I got a chance to see some training here. It's so awe-inspiring to watch the commitment, discipline and focus these Soldiers have to protect our country."

Clampett earned more than $1.4 million in 15 seasons on the tour. His lone victory came in the 1982 Southern Open, played at Green Island Country Club in Columbus. He worked the 1991 PGA Championship for CBS as an on-course commentator and joined the network full time four years later. In recent years, he's gotten involved in golf course design.

During the Oct. 29 exhibition, Clampett offered playing tips and performed a few trick shots at the range before a small crowd of Soldiers, retirees and onlookers.

"I'm proud to be an American, and I'm proud of you," he told the group. "Thank you for what you do."

Illustrating a point about the golf swing, Clampett did impersonations of Jack Nicklaus, Gary Player and Lee Trevino — a legendary trio who's won a combined 33 major championships.

"Three of the best players of all time," he said, "with three of the most unusual swings ever … But it's not so much about swing style; it's about what you can create at impact."

Clampett recounted an early interview he did with Tiger Woods after the 1997 AT&T Pebble Beach National Pro-Am, where the world's future No. 1 player had just fired rounds of 63 and 64 over the weekend, only to finish a shot behind champion Mark O'Meara. Asked about the result, Woods turned to the camera and said, "Finishing second sucks."

"He's probably the greatest this game has ever seen. It's amazing what he can do on a golf course," Clampett said. "Not only does he have the physical tools, he has a great creative mind. And nobody has a stronger or harder work ethic, I promise you."

CSM(R) Danny Pasion, 69, who retired at Fort Benning in 1985, has played the sport for more than four decades and said golf is the "game of a lifetime." He was among those who picked up an autographed book after the demonstration.

"That was enjoyable. I thought he was great," Pasion said. "I watched him at a young age play the game, when he entered the tour. I watch a lot of golf. It's nice to see him out here."

Following the exhibition, Clampett played with Ferriter in the same foursome during the CG's Golf Scramble. He attended the commander's quarterly excellence breakfast Friday.

Clampett is one of three multiple winners of the Haskins Award, presented annually to the nation's top collegiate golfer. The three-time All-American captured the honor — the equivalent of football's Heisman Trophy — in 1979 and 1980 while playing at BYU. Ben Crenshaw and Phil Mickelson each won it three times.

He still plays in a few pro events each year and has appeared on the Nationwide Tour.

Clampett, who turns 50 in April, said he plans to join the Champions Tour in 2010 and will attend qualifying school in Arizona later this month to compete for one of five open spots.

THERE'S NO SUCH THING AS A FREE LUNCH.

But there is such a thing as FREE NEWS!

Pick up your free copy of The Bayonet at these following locations:

COLUMBUS

St. Francis Hospital
Holiday Inn Columbus North
Courtyard Marriott
La Quinta Inn
Jain Plastic Surgery
Comfort Suites
Country's BBQ*
Veterans Clinic
CB&T*
Quality Inn Historic District
Visitor Center
Buffalo Wild Wings
Chester BBQ
Coldwell KPDK
VFW Post 665
Days Inn
Spectors Cleaners
Piggly Wiggly
Gus' Drive-In
Sun Ray Cleaners
Ranger Joe's
Econo Lodge
Raceway Gas
Commando's Military Supply
Commando's Surplus
Spencer High School
ARRCO Place Barber Shop
Jerry's Food Mart
Microtel
Independence Place
Army Recruiting Station
American Legion Post #35
Value Place
Suburban Hotel
Columbus Technical College
Chamber of Commerce
Legacy
Texas Roadhouse
Huddle House
Whisperwood Apartments
Fairfield Inn
Holiday Inn Express
Welcome Center
Country Inn & Suites
Sleep Inn
Extend Stay
Shoney's
Marathon Gas
Advanced Deratology
Krystal*
The Sports Page
Smokey Bones
Four Points Sheraton
Upper Crust
Staybridge Suites
Residence Inn
Hampton Inn
Cracker Barrell
Wingate Inn
KIA Autosports
Old Courthouse
Ledger-Enquirer
Marriott

PHENIX CITY

IHOP
Regional Rehabilitation Hospital
Citgo
American Legion
Shoney's
Waffle King



* denotes multiple locations

CARL GREGORY

NOVEMBER SALE!

Little Cheaper Says Come To Carl Gregory, Where The Prices Are CHEAP! CHEAP!

NO INTEREST FINANCING ON APPROVED CREDIT

NO CASH OUT OF POCKET ON APPROVED CREDIT

NO PAYMENTS TIL 2010 ON APPROVED CREDIT

2010 Dodge Journey SXT Regular Sale Price $16,929. 72 months @ 0% APR (0 down payment). Monthly payment $249. 0% APR not applicable to cash customers. Offer may change or end without notice. Not all buyers will qualify. Subject to credit approval. Dealer may sell for less. Prices plus tax and license.

OPEN MON-FRI 9AM-9PM • SAT 9AM-8PM • SUN 1PM-6PM • SERVICE MON-FRI 7:30AM-6PM • SAT 8AM-6PM

CARL GREGORY DODGE CHRYSLER JEEP



YOU SAVE $5731 AUTOMATIC

NEW 2010 DODGE JOURNEY
List Price.....$22,660
Carl Gregory Savings $5731
$16,929
OR **$249** PER MONTH
72 months at $249 per month with $2000 down pament at 5.9% APR with approved credit + tax & title. All prices and payments include factory rebates. Stk#1097013



COME SEE THIS YEAR'S WINNING LINEUP!

DODGE CHRYSLER Jeep

0% APR FOR 72 MONTHS AVAILABLE ON SELECT 2009 MODELS



YOU SAVE $5801

NEW 2010 DODGE RAM 1500 REG CAB
List Price.....$23,005
Carl Gregory Savings $5801
$17,204
OR **$251** PER MONTH
72 months at $251 per month with $2000 down pament at 5.9% APR with approved credit + tax & title. All prices and payments include factory rebates. Stk#086026



YOU SAVE $5942 AUTOMATIC

NEW 2010 DODGE CHARGER 4DR
List Price.....$26,860
Carl Gregory Savings $5942
$20,900
OR **$299** PER MONTH
72 months at $299 per month with $2500 down pament at 5.9% APR with approved credit + tax & title. All prices and payments include factory rebates. Stk#1095005



YOU SAVE $7420 AUTOMATIC

NEW 2010 DODGE RAM 1500 QUAD CAB 4DR
List Price.....$28,130
Carl Gregory Savings $7420
$20,710
OR **$299** PER MONTH
72 months at $299 per month with $2500 down pament at 5.9% APR with approved credit + tax & title. All prices and payments include factory rebates. Stk#086032

EX: 2009 CHRYSLER PT CRUISER, STK#920005, List $20,245. 72 months based on $0 down @ 0% APR financing at $281 a month on approved credit.

OIL CHANGE SPECIAL 4 FOR $60
Get 4 oil changes for $60 + tax and disposal fees. Must present coupon at time of writeup. Good on Chrysler Jeep® Dodge models only at Carl Gregory Dodge Chrysler Jeep® of Columbus. 1 per customer. Expires November 31, 2009.

Chrysler, Jeep® and Dodge are registered trademarks of DaimlerChrysler Corporation. Source of sales information DaimlerChrysler Corporation. All prices include applicable rebates and incentives which dealer retains. Not every buyer ay qualify for every manufacturer incentive whcih may affect final price. All prices expire day after publication

CARL GREGORY DODGE CHRYSLER JEEP



2210 VICTORY DRIVE
COLUMBUS, GA
(706)324-4161
www.carlgregorydodge.com
(NEXT TO DOLLY MADISON)

NORTHLAKE AUTO COMPLEX
COLUMBUS, GA
(706)568-4900
www.carlgregorycjh.com

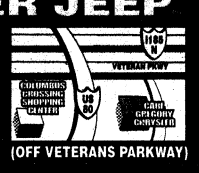

(OFF VETERANS PARKWAY)

CARL GREGORY HONDA

2010 NEW HONDA CIVIC LX 4DR
Automatic
$159 Per Month

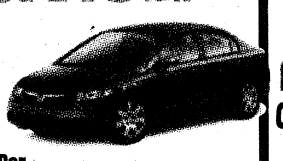

36 month lease at $159 per month plus tax and title with $2183.63 cash down due at signing with approved credit. $0 Security deposit, acquisition fee included. Option to purchase at lease end $11,851.30. All prices plus tax and license. MODEL#FA1FAEW. Stk#1030051

2.9% APR FOR 60 MONTHS
ON REMAINING 2009 HONDA CIVICS, ACCORDS, RIDGELINES, ODYSSEYS & PILOTS!
EX: 2009 Honda Civic DX Manual 4Dr, Model#FA1529EW, Stk#930033, List $16,175. Sale price $15,006.19. 60 months based on $911.44 buy down rate @ 2.9% APR financing at $289.37 a month on approved credit. Not valid on discounted prices.

2010 NEW HONDA ACCORD LX 4DR
Automatic
$169 Per Month



36 month lease at $169 per month plus tax and title with $3577.09 cash down due at signing with approved credit. $0 Security deposit, acquisition fee included. Option to purchase at lease end $13,764.65. All prices plus tax and license. MODEL#CP2F3AEW. Stk#1040077

2010 ALL NEW HONDA INSIGHT LX
$189 Per Month

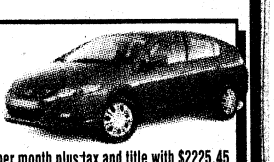

36 month lease at $189 per month plus tax and title with $2225.45 cash down due at signing with approved credit. $0 Security deposit, acquisition fee included. Option to purchase at lease end $13,126.40. All prices plus tax and license. MODEL#7E2H5AEW. Stk#1062027

2010 NEW HONDA Automatic CR-V LX 2WD
$229 Per Month

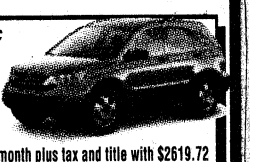

36 month lease at $229 per month plus tax and title with $2619.72 cash down due at signing with approved credit. $0 Security deposit, acquisition fee included. Option to purchase at lease end $13,329. All prices plus tax and license. MODEL#RE3H3AEW. Stk#1060003

15% OFF OIL & FILTER CHANGE
Complimentary Cooling System Inspection
+ tax and disposal fees. Must present coupon at time of writeup. Good on Honda models only at Carl Gregory Honda of Columbus. 1 per customer. Expires November 31, 2009.

www.carlgregoryhonda.com

NORTHLAKE AUTO COMPLEX • COLUMBUS, GA

©City Lights

(706)563-3510

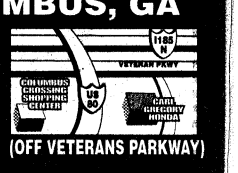

(OFF VETERANS PARKWAY)

CARL GREGORY HYUNDAI

HYUNDAI Assurance
If you loose your income within 12 months, you can return the vehicle with no impact on your credit.

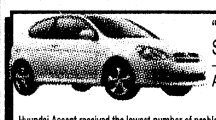

"Most Dependable Sub-Compact Car" –J.D. Power and Associates

Hyundai Accent received the lowest number of problems per 100 vehicles among compact multi-activity vehicles in the proprietary J.D. Power and Associates 2008 Vehicle Dependability Study℠. Study based on responses from over 52,000 original owners of 2005 model-year vehicles, measuring more than 250 models. Proprietary study results are based on experiences and perceptions of owners surveyed in January to April 2008. Your experiences may vary. Visit JDPower.com.

NEW 2009 HYUNDAI ACCENT 3DR
List Price $16,599
Carl Gregory Discount - $5399
$11,200
OR $129 PER MONTH
72 months at $129 per month with $3000 down pament at 5% APR with approved credit + tax & title. All prices and payments include factory rebates. Stk#965073



NEW 2010 HYUNDAI SONATA
$17,999
MADE IN MONTGOMERY ALABAMA!
OR $229 PER MONTH
List Price $23,365
Carl Gregory Discount - $5366
72 months at $199 per month with $3000 down pament at 1.9% APR with approved credit + tax & title. All prices and payments include factory rebates. Stk#1060016



NEW 2009 HYUNDAI TUCSON
$18,599
OR $249 PER MONTH
List Price $23,495
Carl Gregory Discount - $4896
72 months at $249 per month with $3000 down pament at 5% APR with approved credit + tax & title. All prices and payments include factory rebates. Stk#961008

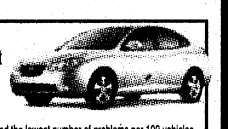

"Highest Initial Quality Compact Car" –J.D. Power and Associates

The Hyundai Elantra received the lowest number of problems per 100 vehicles among compact cars in the proprietary J.D. Power and Associates 2009 Initial Quality Study.SM Study based on responses from 80,930 new-vehicle owners, measuring 245 models and measures opinions after 90 days of ownership Proprietary study results are based on experiences and perceptions of owners surveyed in February-May 2009. Your experiences may vary. Visit jdpower.com.

NEW 2010 HYUNDAI ELANTRA
List Price $19,770
Carl Gregory Discount - $4271
$15,499
OR $199 PER MONTH
72 months at $199 per month with $3000 down pament at 5% APR with approved credit + tax & title. All prices and payments include factory rebates. Stk#1063020

LUBE, OIL & FILTER CHANGE, TIRE ROTATION & BRAKE INSPECTION $26
+ tax and disposal fees. Must present coupon at time of writeup. Good on Hyundai models only at Carl Gregory Hyundai of Columbus. 1 per customer. Expires November 31, 2009.

THE HYUNDAI ADVANTAGE • AMERICA'S BEST WARRANTY
10 YEAR/100,000 MILE WARRANTY
5 YEAR/60,000 MILE BUMPER-TO-BUMPER
5 YEAR/UNLIMITED MILE 24-HR ROADSIDE ASSISTANCE

CARL GREGORY HYUNDAI COLUMBUS
Northlake Auto Complex
706.243.3780
www.cghyundai.com

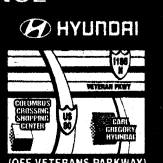

(OFF VETERANS PARKWAY)

CARL GREGORY VOLKSWAGEN

Shopping Card
WAL★MART Walmart.com SAM'S CLUB samsclub.com
1st 20 Customers Who Take A Test Drive...
$25 WALMART GIFT CARD
1 per customer. Must be 18 years or older with valid drivers licenses. While supplies last

NEW 2008 VOLKSWAGEN NEW BEETLE
$15,998 SAVE $3521
Market Price $19,519
Carl Gregory Discount - $3521
All prices and payments plus tax and license. Stk#V830037



NEW 2008 VOLKSWAGEN RABBIT AUTOMATIC 2 DOOR LOADED
$15,997 SAVE $2712
Market Price $18,709
Carl Gregory Discount - $2712
All prices and payments plus tax and license. Stk#V860018



NEW 2009 VOLKSWAGEN TIGUAN SERVICE LOANER!
$22,598 SAVE $3886
Market Price $26,484
Carl Gregory Discount - $3886
All prices and payments plus tax and license. Stk#V915000



NEW 2009 VOLKSWAGEN EOS CONVERTIBLE
SAVE $5486 OFF LIST PRICE
SALE PRICE $29,983
Market Price $35,469
Carl Gregory Discount - $5486
All prices and payments plus tax and license. Stk#V990009



Cannot combine total discount and subvented interest rate. 1 program per retail sale.

10% OFF ALL SCHEDULED MAINTENANCE
+ tax and disposal fees. Must present coupon at time of writeup. Good on Volkswagen models only at Carl Gregory Volkswagen of Columbus. 1 per customer. Expires November 31, 2009.

Carl Gregory VOLKSWAGEN
AT NORTHLAKE AUTO COMPLEX
CALL 706-243-3901
Das Auto.

©City Lights
On the road of life there are drivers and there are passengers.

LOCATION: 1/4 MILE PAST COLUMBUS CROSSING SHOPPING CENTER ON VETERANS PKWY

ALL MILITARY PERSONNEL CAN BE APPROVED! E1 & Up Grades Can Drive Today! WE ARE YOUR MILES CERTIFIED DEALER!

CARL GREGORY PREOWNED VEHICLES

UP TO 50% OFF KELLEY BLUE BOOK!

Kelley Blue Book Used Car Guide

KELLEY BLUE BOOK OFFICIAL GUIDE

Private Party Trade-In Retail Values

Used Car & Truck

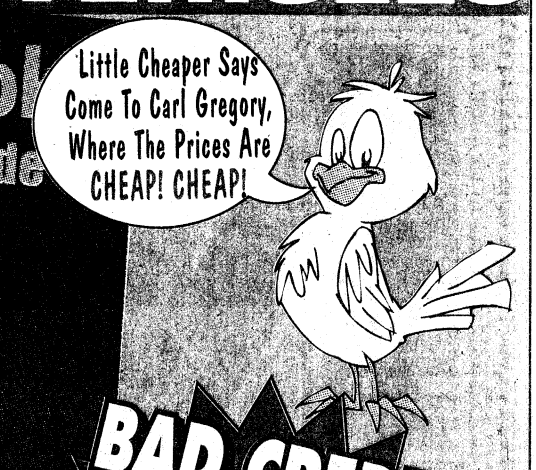

BAD CREDIT? BANKRUPTCY? FORECLOSURE? WE CAN HELP!

$99 DOWN $99 PER MONTH

HUNDREDS OF VEHICLES ON 3 LOTS!

VICTORY DRIVE

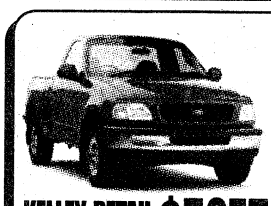

'98 FORD F150
Stk#953051B
KELLEY RETAIL BLUE BOOK $5975
$2987



'01 DODGE RAM 1500 CLUB CAB SLT 4WD
Stk#086021A
KELLEY RETAIL BLUE BOOK $9500
$4750



'08 DODGE RAM 1500 SLT
Stk#BP8307
KELLEY RETAIL BLUE BOOK $17,625
$8812

'08 HYUNDAI SONATA 4DR
Auto, PW, PL, Air, 30K Miles



$9900

'00 DODGE NEON 4DR Stk#BP8314A	$2900	'08 DODGE AVENGER Auto, Stk#BP8323	$11,900
'02 DODGE INTREPID RT Lthr, Roof, Stk#095011A	$3900	'08 TOYOTA YARIS Auto, Hybrid, Stk#BP8294	$12,500
'89 DODGE 1500 Stk#999031C	$3900	'09 HYUNDAI ACCENT 4DR Auto, Stk#BP8246	$12,600
'03 DODGE RAM 1500 Stk#920005A	$3900	'05 DODGE DURANGO Auto, PW, PL	$12,900
'99 NISSAN QUEST Stk#097006A	$5900	'06 JEEP GRAND CHEROKEE LAREDO Stk#BP8336	$12,900
'02 VW BEETLE Stk#BP8321	$5900	'08 CHRYSLER 300 Auto	$14,500
'04 CHRYSLER SEBRING 4DR Auto, Stk#BP8339	$5900	'07 NISSAN FRONTIER 4DR Auto, Stk#BP8329	$14,700
'05 DODGE STRATUS 60K Miles, PW, PL, Stk#BP8293B	$6900	'09 TOYOTA COROLLA 4DR Auto, Stk#BP8245	$14,700
'01 FORD MUSTANG GT Stk#986095D	$7700	'08 FORD FUSION 4DR Auto, PW, PL, Stk#BP8275	$16,200
'01 VW BEETLE Stk#BP8244A	$7800	'07 HONDA ACCORD LX 4DR Auto, Stk#BP8301	$16,400
'04 FORD ECONOLINE 11 Pass, Stk#BP8322A	$7800	'08 DODGE CHARGER Stk#BP8279	$16,800
'02 FORD TAURUS Auto, PW, PL, Stk#BP8271	$7900	'06 CHEVY SILVERADO 1500 EXT CAB Stk#953051A	$16,800
'08 DODGE CALIBER Auto, Stk#BP8316	$9500	'08 HYUNDAI SANTA FE	$16,800
'05 MAZDA TRIBUTE Auto, Stk#086017A	$9600	'09 TOYOTA CAMRY LE 4DR Auto, Stk#BP8274	$17,500
'02 MERCEDES-BENZ E-CLASS 4DR Auto, Stk#BP8320	$9700	'08 JEEP WRANGLER Auto, Stk#BP8236A	$17,700
'03 BMW 3-SERIES 2DR Sunroof, Stk#099003A	$9800	'09 HONDA ACCORD LX 4DR Auto, Stk#BP8299	$17,800
'05 DODGE DAKOTA 4DR Auto, Stk#C81025A	$9800	'07 DODGE 1500 MEGA CAB 33K Miles	$17,900
'07 SATURN AURA Auto, Stk#BP8399	$10,500	'08 HONDA ACCORD LX 4DR Auto, Stk#BP8276	$17,900
'08 DODGE CALIBER Auto, Stk#BP8264	$10,900	'09 JEEP COMMANDER Auto, Stk#BP8253	$21,800

2210 VICTORY DRIVE
COLUMBUS, GA • www.carlgregorydodge.com
(706)324-4161
(NEXT TO DOLLY MADISON)

HONDA

'95 SUBARU LEGACY WAGON
AUTO, PS, EXTRA CLEAN

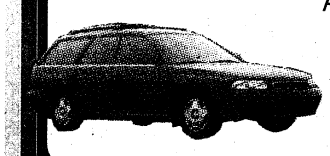

$3999

'02 SUZUKI VERONA
AUTO, PS, PB, PW, CD, TILT, CRUISE

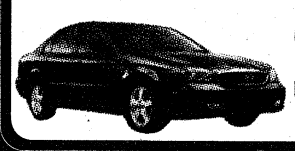

$4995

'96 TOYOTA 4RUNNER LTD
1 OWNER, LOCAL TRADE, LTHR, ROOF



$6999

'02 CHEVY S10 4X4 ZR2
EXCELLENT CONDITION, AUTO, PS

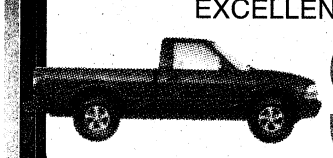

$6999

'02 HONDA CIVIC LX Auto	$5995	'05 RAM 1500 QUAD CAB 4X4 HEMI	$15,588
'02 BUICK RENDEZVOUS All Power, 1 Owner	$6995	'05 SUBARU FORRESTER LL BEAN ALL PWR, ROOF, LTHR, 47K MILES	$15,899
'04 NISSAN ALTIMA 2.5 S All Power	$7995	'05 HONDA CR-V EX PW, PL, TILT, CRUISE, SUNROOF	$15,999
'03 FORD RANGER EXT CAB 4X4 AUTO, OFF-RD PKG	$9899	'05 HONDA PILOT EXL PW, PL, Tilt, Cruise, Roof	$16,988
'03 FORD EXPLORER XLT AUTO, PS, PB, EXTRA CLEAN	$9995	'06 PONTIAC G6 GTP HARD TOP CONVERTIBLE, LOADED 24K MILES	$16,999
'01 HONDA CR-V EX RED, 62K MILES	$9999	'09 TOYOTA SCION TC 11K MILES	$17,899
'04 FORD EXPLORER SPORT TRAC	$10,899	'08 NISSAN FRONTIER ET CAB 2WD All Power, Like New	$17,988
'04 HONDA ACCORD LX 65K MILES	$11,299	'07 HONDA ACCORD SE V6, Loaded, Only 34K Miles	$17,995
'05 MAZDA 6 LOADED, ALL POWER, ROOF & LEATHER	$11,988	'07 HONDA ACCORD LX V6 ALL POWER, ONLY 14K MILES	$17,995
'02 HONDA CR-V EX 1 OWNER, LOCAL TRADE, ALL PWR	$11,999	'09 HONDA CIVIC EX GRAY, 14K MILES	$18,899
'07 CHEVY HHR LT 4DR, SPORT WAGON	$12,499	'07 MAZDA MIATA CONVERTIBLE GRAND TOURING MX5	$18,899
'03 HONDA ODYSSEY EX ONLY 63K MILES	$12,799	'09 HONDA CIVIC LX SILVER, 2300 MILES	$18,899
'05 HONDA ACCORD LX 4DR AUTO, PS, PB, PW PL	$12,999	'07 NISSAN MURANO SE	$18,899
'06 HONDA ACCORD VP	$13,699	'07 FORD F150 FX2 SUPERCAB EXC COND, BLACK BEAUTY	$19,999
'07 HONDA CIVIC EX PS, PW, PL, Tilt, Cruise, Sunroof	$13,888	'05 HONDA ODYSSEY TOURING LTHR, SUNROOF, ONLY 47K MILES	$21,199
'03 FORD EXPLORER SPORT TRAC PW, PL, TILT, CRUISE, ONLY 69K MILES	$13,899	'09 HONDA CR-V LX Only 200 Miles	$21,988
'07 HONDA CIVIC EX ONLY 40K MILES	$13,988	'08 BUICK LUCERNE CXL 1 OWNER, LIKE NEW, 4K MILES	$22,899
'08 HONDA FIT AUTO, SPORT	$13,999	'07 CHEVY AVALANCHE LS ONLY 26K MILES, 1 OWNER, LOCAL TRADE	$23,899
'06 FORD MUSTANG RED, 45K MILES, FLOW MASTER SYSTEM	$14,499	'08 HONDA ACCORD EXL ALL POWER, LEATHER, SUNROOF	$23,999
'07 DODGE DAKOTA EXT CAB Only 35K Miles	$14,988	'07 HONDA ODYSSEY EXL	$27,995
'06 HONDA C IVIC LX COUPE Auto, Only 20K Miles	$14,988	'07 BMW X3 LOADED, WHITE, TAN LTHR, 46K MILES	$28,899
'08 NISSAN SENTRA 4DR AUTO, PS, PB, PW, PL, ONLY 19K MILES	$14,988	'08 CHEVY SUBURBAN LT V8, 5.3L, ONLY 13K MILES	$36,900

CARL GREGORY HONDA
www.carlgregoryhonda.com
NORTHLAKE AUTO COMPLEX
COLUMBUS, GA
(706)563-3510
(OFF VETERANS PARKWAY)
SALES: MON-FRI 9AM-9PM • SUNDAY 1PM-5PM SERVICE: MON-FRI 8AM-6PM • SAT 8AM-1PM

NORTHLAKE

'01 MAZDA B3000
Stk#C953081B

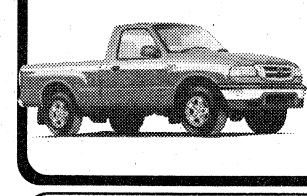

$3990

'02 CHRYSLER PT CRUISER
Air, CD, Stk#C953056B



$4990

'02 FORD EXPLORER 4DR
Air, PW, PL, Stk#C930027B



$4990

'06 DODGE STRATUS 4DR
Air, PW, Stk#C051002A



$7990

'06 KIA SPECTRA 4DR Air, Very Clean, Stk#CP9086	$6990
'06 DODGE STRATUS Loaded	$7988
'01 VW JETTA GLS 4DR Air, PL, Keyless Remote, Stk#C981019A	$7990
'03 DODGE CARAVAN 1 Owner, Low Miles, Stk#C986046A	$7990
'04 HYUNDAI SANTA FE Auto, PW, PL	$7990
'04 TOYOTA MATRIX 4DR Air, Auto, Fog Lights, Stk#CP9067A	$8990
'04 TOYOTA CAMRY Auto, Air, PL, PW, Low Miles, Stk#CB53119A	$8990
'04 DODGE RAM 1500 QUAD CAB Very Clean, V8, Stk#C986067A	$8990
'08 CHEVY AVEO 4DR Auto, CD, Stk#Y068007A	$8990
'03 CHRYSLER TOWN & COUNTRY Low Miles, Nice, Stk#C096001A	$8990
'08 CHRYSLER PT CRUISER PL, PW, CD	$9988
'05 SATURN RELAY Loaded, PW, PL, CD	$11,988
'09 DODGE CHARGER SXT Loaded	$19,888

NORTHLAKE AUTO COMPLEX
COLUMBUS, GA • www.carlgregorycjh.com
(706)568-4900
(OFF VETERANS PARKWAY)

ALL MILITARY PERSONNEL CAN BE APPROVED! E1 & Up Grades Can Drive Today!

WE ARE YOUR MILES CERTIFIED DEALER!

OPEN MON-FRI 9AM-9PM • SAT 9AM-8PM • SUN 1PM-6PM • SERVICE MON-FRI 7:30AM-6PM • SAT 8AM-6PM

THE BAYONET
NOVEMBER 6, 2009

COMMUNITY

Workaholics miss out on life
C6

WWW.THEBAYONET.COM

AFAP conference tackles Fort Benning issues

Kristin Molinaro
THE BAYONET

Housing and the proposal of a high school on post were among the 73 issues addressed at the annual Fort Benning Army Family Action Plan Conference Oct. 27-29.

AFAP is an Armywide program that gives Army personnel and their families a forum to improve quality of life and make recommendations for changes.

As the post prepares for expansion and the influx of families, residents wondered about the feasibility of a high school being built.

Debbie Deas, an instructional systems specialist for curriculum, said construction of a high school (on post) would have to be approved at the Department of Defense Education Activity level.

"Currently, there are 11 public high schools that serve our students in the surrounding

See **AFAP**, C5

5th RTB throws bash

Vince Little
THE BAYONET

DAHLONEGA, Ga. — Not even the rain could chase away the array of "creatures" that gathered Friday at Porter Village.

Soldiers and families — many dressed up in outfits both ghoulish and charming — turned out in the military housing area for the 5th Ranger Training Battalion's annual Halloween party. The event featured a chili cook-off, costume contest, inflatable bouncy castles for the kids and a bonfire as a nightcap.

The unit was on a six-day break between cycles following a stretch of six weeks training Ranger students in the North Georgia mountains. Another 42-day stint began Sunday.

"It's one of the few times we can get everybody together," said LTC Chris Stone, the 5th Ranger Training Battalion commander. "Besides functions like this, we don't get a chance to see everybody that often."



Katie Sank dishes out chili to judges during the cook-off at Porter Village in Dahlonega, Ga.

Lumpkin County Fire Department

See **Bash**, C3

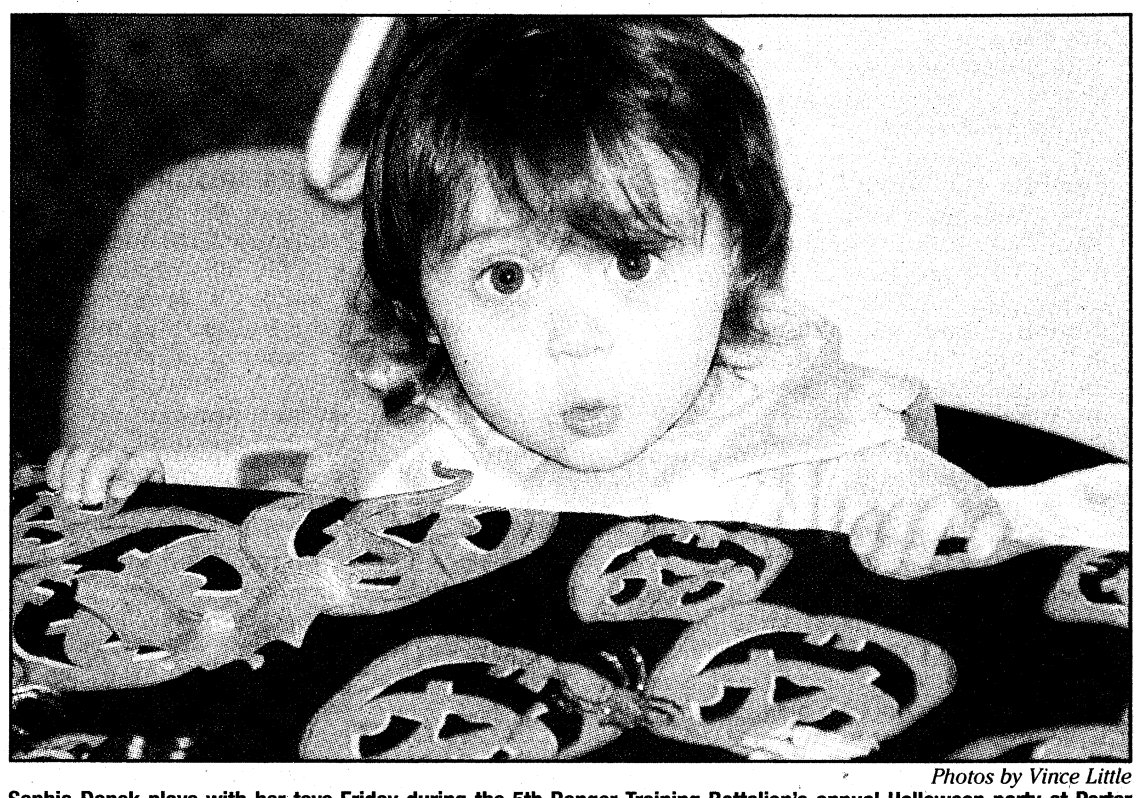

Photos by Vince Little

Sophia Danek plays with her toys Friday during the 5th Ranger Training Battalion's annual Halloween party at Porter Village. The 19-month-old daughter of SSG Tom and Kimberly Danek wore an elephant costume to the event.

Post canines dress up for Howl-o-Ween

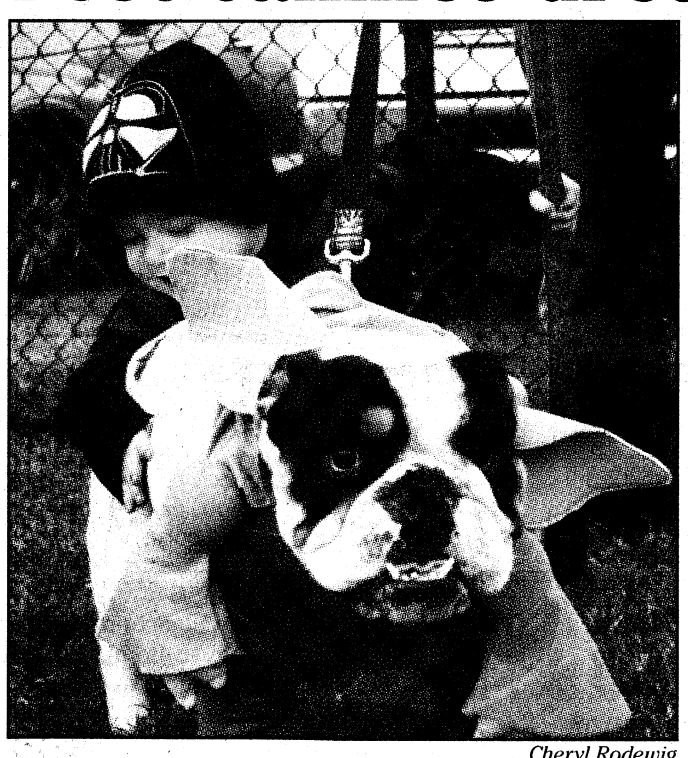

Cheryl Rodewig

Gavin Lucus hugs his dog, Spike, who won the owner-dog duo costume contest for his Yoda outfit Friday at the Howl-o-Ween Dog Park Party.

Cheryl Rodewig
THE BAYONET

Fort Benning pooches put their best paw forward Friday at the Howl-o-Ween at the Dog Park Party, competing in a high jump contest and four costume categories.

Vying for most original, cutest, scariest and best owner-dog duo, the canine costumes included a school bus, cowgirl and horse, a pirate, a pumpkin, Yoda and three cows.

"That costume just fits her," SSG Jacques Vickers said of 18-month-old Destiny, a Staffordshire Bull Terrier dressed as a small cow.

"She's just a lap dog. We call her chunky monkey," CPT Kayla Vickers said. "She loves coming out here and playing with the other dogs, so we decided to bring her out for Halloween."

"It was awesome. Whenever they have something at the dog park, we'll be here."
— CPT Kayla Vickers

Sponsored by Outdoor Rec, Howl-o-Ween, sponsored Rec, is the second dog park event this year, following the Bark to the Park Dog Park Party in April.

"I love dogs," said Darlene Hines, Outdoor Rec manager, who coordinated both events. "People are so into their dogs here, so we want to be able to offer more opportunities for pet owners and their dogs."

Hines said she plans to hold at least two events each year.

"I think it's just a great opportunity for community to come together and share a common interest. It's all about the dogs," she said.

Activities during the Howl-o-Ween included a dog-friendly obstacle course, doggie bags with treats and toys, and hot dogs for pet owners.

Allie Knight said she enjoys coming to the dog park, even while her husband, SGT Joshua Knight, a dog handler with the 209th Military Police Detachment, is deployed.

"It's great for them to get socialization while their dad's not here because I can't give

See **Event**, C3

FROM THE FORT BENNING BLOG

Commissary icon retires

Michelle Gordon
MCOE PUBLIC AFFAIRS

When I walked into the Fort Benning Commissary Director's office, he was at his desk on the telephone, but he motioned for me to sit down. As I waited, I couldn't help but overhear his part of the conversation. He was talking to a customer about purchasing ground beef in bulk and he told him of course he'd sell it, saying, "That's the business we're in, customer service. I'd sell you this desk if I thought you'd buy it."

To me, that pretty much sums up Gary Hensley— he'd do anything to help the customer and he goes out of his way to avoid saying "no." That is also why he will be missed now that he retired.

Yep, last night after nearly 35 years in the commissary system, Mr. Hensley closed the store and locked the doors— just like any other Monday night— only this time he turned in his keys. I guess it makes sense that he would retire at Fort Benning, after all this is where it all started. In 1975 Mr. Hensley came to visit his older sister who lived in Columbus. A native of West Virginia, he liked it here and enjoyed the weather so took a job as a cashier at the Fort Benning Commissary. Always a hard worker he quickly moved up within the system. His career took him to Fort Meade, Md., Fort Bragg, N. C., back to Benning, Fort Polk, La., and even the frontlines of Hurricanes Katrina and Rita. Then in 2001, he returned to Fort Benning to become the store director, promising to stay two years. He ended up staying eight.

During those eight

See **Blog**, C5

McBride students learn about veterans

Cheryl Rodewig
THE BAYONET

It's "living history," said Margaret Koger, gifted education teacher at McBride Elementary, who coordinated a Veterans Day assembly Tuesday for third- through fifth-grade students.



Puckett

Several veterans attended the program, including some from the 192nd Infantry Brigade, McBride's Partner in Education, and from the VFW Post 5180, in Seale, Ala.

Koger said interacting with and listening to veterans helps the children better understand what the veterans' service means to America.

The keynote speaker was COL(R) Ralph Puckett, a veteran of Korea and Vietnam who received two Silver Stars, two Bronze Stars, three Legions of Merit and five Purple Hearts during his 28-year Army career. Puckett gave credit for his accolades to the Soldiers who served with him and today's veterans.

"I know that everything I was ever able to accomplish is because I was carried on the shoulders of my Soldiers," he said. "Without them, I would have been nothing."

Puckett said students should appreciate veterans, including their parents who currently serve.

"When our country asked, 'Whom shall I send?' your parents said, 'Send me; I am here.' Everybody who serves today is a volunteer," Puckett said.

See **Students**, C3



Photos by Cheryl Rodewig

Third-grader Trinity Scott shakes hands with Vietnam veteran Donald Pyers.

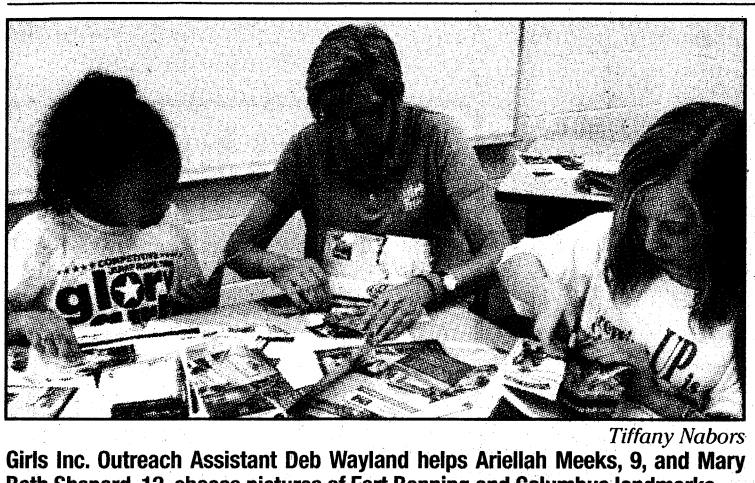

Tiffany Nabors

Girls Inc. Outreach Assistant Deb Wayland helps Ariellah Meeks, 9, and Mary Beth Shepard, 12, choose pictures of Fort Benning and Columbus landmarks.

Girls Inc. crafts ornaments

Local chapter makes White House decor

Tiffany Nabors
THE BAYONET

Nine-year-old Monique Marshall cut images from brochures, photographs and other printed materials Monday, focusing on making her work just right, knowing it could be viewed by President Barack Obama.

Thanks to her and several other members of Girls Inc. of Columbus, a part of Fort Benning will be included in the White House's Christmas decorations this season.

The White House chose youth organizations across the country to add local distinction to ornaments recycled from previous years, said local Girls Inc. Executive Director Dorothy Hyatt. Because of its connection to the military, the Columbus chapter was one of two

See **Crafts**, C3

Community CALENDAR

ON POST

TOWN HALL MEETING SCHEDULE

Town hall meetings are scheduled in housing areas across post. All start at 5:30 p.m. and take place on the following dates:

Monday at Wilson Elementary School for Indianhead Village; Nov. 19 at McBride Elementary School for Custer Village; Nov. 24 at McBride for Patton Village; and Dec. 2 at Stowers Elementary School for Davis/Bouton Village.

For more information, call Raul Brown at 706-545-0667.

DENTAL ACTIVITY CLOSURES

U.S. Army Dental Activity will participate in the post training holidays Tuesday and Nov. 27. Sand Hill's Salomon Dental Clinic, Building 3255, 11th Airborne Division Road, will remain open for patient care. Sick-call patients should report between 7:30 a.m. and 3:30 p.m.

All dental clinics will be closed Dec. 24 and 31. For dental emergencies, report to the emergency room.

PARENT TO PARENT WORKSHOPS

Fort Benning's Parent to Parent team has scheduled a series of family workshops this month. The topics include:

"Early Literacy Program," 11 a.m. Tuesday at Sayers Library and 10:30 a.m. Thursday at Donovan Library. Both are open to the public and feature story time with the book *My Many Colored Days*.

"Math Literacy Program," noon Friday at McGraw Village Community Center, open to the public.

"Science Literacy," 9 a.m. Nov. 17 at St. Joseph's Child Development Center in Fort Mitchell, Ala., open to parents and CDC staff.

"Deployment Activities," 12:30 p.m. Nov. 17 at Sante Fe CDC, open to the public.

"Early Literacy Program," 11 a.m. Nov. 18 at Sayers Library, open to public. Story time with the book, *My Many Colored Days*.

"Chart Your Course," 6:30 p.m. Nov. 19 at Sayers Library, open to the public. Map out an academic plan with this informative workshop, which includes a poster, passport and an interactive CD to keep and use throughout a child's academic career.

For more information, call 706-405-9857 or e-mail fortbenningp2p@yahoo.com.

MCCW PLANS 'JOURNEY OF FAITH'

Fort Benning's Military Council of Catholic Women invites all to take part in its "Journey of Faith."

The free event begins at 6:30 p.m. Friday with a reception in the home of MCCW president Susy Roe. From 9 a.m. to 3 p.m. Nov. 14 at the Follow Me Chapel, the group will explore the Catholic faith through four courses: Navigate the Journey, Share the Journey, Food for the Journey and Celebrate the Journey. A light continental breakfast and lunch will be provided. Child care is available but must be reserved by Friday.

To reserve a seat, call Roe at 706-464-6066 or send an e-mail to FtBenningMCCW@yahoo.com and include your name, address, phone number and children's names and ages if child care is needed.

TAPS SURVIVOR SEMINAR AND GOOD GRIEF CAMP

The Tragedy Assistance Program for Survivors will be at Fort Benning Friday and Nov. 14 to provide its free "Survivor Seminar and Good Grief Camp."

The conferences offer information, resources and personal contact with fellow survivors. Workshops are designed to help survivors heal and cope with life after loss.

The TAPS Good Grief Camp for children and teens provides a safe, supportive atmosphere to conduct activities and opportunities to learn coping skills, establish and identify support systems, and create awareness that they are not alone in the grief of a loved one.

Register at www.taps.org/events. For more information, call Survivor Outreach Services at 706-545-7517 or visit www.benningmwr.com/acs-sos.php.

NEWCOMERS ORIENTATION

Army Community Service has a Newcomer Orientation and Bus Tour from 8 a.m. to 12:30 p.m. Friday and Nov. 20 for Soldiers, families and civilians new to Fort Benning.

The program is free and child care is provided. For more information or child-care reservations, call 706-545-0403.

PATIENT EDUCATION CLASSES

The Department of Family Medicine offers group visits to all Tricare beneficiaries. The voluntary, interactive sessions are set up to enlist and validate patients as their own caregivers and address concerns.

All group visits are held at Martin Army Community Hospital in the Department of Family Medicine's Connelly Conference Room. Future meeting topics include:

"Tobacco Cessation" from 3 to 4:30 p.m. Nov. 17, Dec. 15 and Jan. 12. The same session is set for 6 to 7:30 p.m. Dec. 1.

"End of Life Care and Advanced Directives," 2 to 4 p.m. Nov. 24; "Fall Prevention As We Age," 2 to 4 p.m. Dec. 8; "Herbal Supplements: Helpful and Harmful," 2 to 4 p.m. Feb. 16; and "Treatment of Osteoarthritis," 2 to 4 p.m. March 2.

"Hypertension Education," a discussion about high-blood pressure led by a family physician, clinical pharmacist and dietician, takes place 9 to 11 a.m. Dec. 3. Call 706-544-4853 for more information.

Appointments are not required.

THANKSGIVING BRUNCH AT BENNING CONFERENCE CENTER

Celebrate Thanksgiving with brunch from 10 a.m. to 1:30 p.m. Nov. 22 at the Benning Conference Center. The cost is $14.95 per person. Children 6-12 are half price and kids 5 and under eat free.

Reservations are requested. For more information, call 706-682-0640.

CAMP COURAGE APPLICATIONS

Camp Courage is taking applications for children in kindergarten through fifth grade to attend the Nov. 23-27 session. Kids will enjoy many educational and recreational activities in a safe environment.

CYSS registration is free but space is limited. For more information, call 706-545-3605.

TROOPS TO TEACHERS PROGRAM

Bill Kirkland, manager of the Georgia Troops to Teachers Program, will conduct a 90-minute "Transition to Teaching" seminar at 9:30 a.m. Dec. 8 in Module C's Classroom 7. The Module C trailer is closest to the running track on the corner of Eckel and Chesney streets.

Veterans who qualify for the program are eligible to receive a stipend of up to $5,000 to pay for teacher certification and a one-time bonus up to $10,000 once they start teaching.

Call 706-545-3299 for more information. For information on the Georgia Troops to Teachers or Georgia Spouses to Teachers programs, call 800-745-0709 or visit www.tttga.net.

VILLAGES OF BENNING TO THROW HOLIDAY PARTY

The Villages of Benning will have a holiday party for residents from 5 to 8 p.m. Dec. 8 at its welcome center.

The event will feature Santa's elves, live reindeer, food, drinks and treat bags. Children may get their photos taken in a sleigh with Mrs. Claus.

The Villages of Benning Welcome Center is at 601 Lumpkin Street, across from the AAFES gas station. For more information, call 706-685-3939, ext. 205.

WIC PROGRAM CHANGES

Participants in Fort Benning's Women, Infants and Children supplemental nutrition program can choose from a wider variety of healthy foods such as fresh fruit and vegetables, whole-grain rice, cereal, tortillas, bread, soy, and lactose-free milk and tofu. Parents can select either skim, 1 percent or 2 percent milk for children age 2 or older.

WIC also has increased healthy food choices for mothers who choose to breastfeed only.

For those receiving WIC services at Fort Benning or local health departments, the new food packages will be phased in through December. Vendors will continue accepting old vouchers as the new vouchers are introduced.

The Fort Benning WIC office is in Building 2613 at Soldiers' Plaza. Hours of operation are 8 a.m. to 4 p.m. Monday through Friday. Call 706-682-8455 to make an appointment or 800-789-5502 for more information.

PARENTSHARE MEETINGS

ParentShare, a group of military parents with children who have special needs, meets from 11 a.m. to 1 p.m. on the second Monday of every month at Sayers Memorial Library. Children are welcome, and a brown bag or pot-luck lunch is normally planned.

For more information, contact Cristina Castillo at 706-409-1224 or e-mail her at SpecNeedsAdvo@aol.com.

JEWISH WORSHIP SERVICE

There is a Jewish Sabbath worship service at 6:30 p.m. every Friday in the Regimental Chapel on Sand Hill.

OFF POST

CAREER EXPO AND JOB FAIR

The Fountain City Classic Career Expo and Job Fair will be held from 1 to 5 p.m. today at the Columbus Convention and Trade Center, 801 Front Ave. The event is expected to draw 60 employers with job openings.

It also will include about 30 resource and community service providers. Among them are two- and four-year public and private educational institutions and technical colleges whose representatives will provide information about other opportunities.

Job seekers should bring their work history, updated resumes, be prepared to fill out applications, and dress appropriately to interview for openings. They will have access to more than 100 computers for online job search and resume preparation.

AMERICAN LEGION BARBECUE

Charles S. Harrison American Legion Post 35 at 3361 North Lumpkin Road in Columbus hosts its annual membership barbecue from 11 a.m. to 5 p.m. today and Saturday. The event is open to the public.

Post members who bring their membership cards receive a free barbecue plate. The cost is $6.50 for non-members. The American Legion Auxiliary also will host a bake sale, country store, silent auction and purse swap.

All proceeds will go toward the post's veterans, youth and children's welfare programs. For more information, call the American Legion at 706-687-0788.

VETERANS APPRECIATION WEEK

Veterans organizations in the tricommunity have organized a week of activities Sunday through Nov. 14 to honor veterans from all wars and every service branch.

Veterans will be honored at local churches and also visit schools and retirement homes. Blind Veterans Emphasis Day is Friday, while a Veterans Day parade starts at 9 a.m. Nov. 14 in Columbus and Phenix City. Veterans of Foreign Wars Post 5180, located in Seale, Ala., is among the groups entering a float. The event will include an Air Force flyover.

A program honoring veterans is set for 11 a.m. to 1 p.m. Nov. 14 at the Columbus Public Library Auditorium, 3000 Macon Road.

For more information, call Sam Nelson at 706-568-4592 or Jerry "Pop" Barnes at 706-442-0249.

COLLEGE WEEK AT CCHS

Chattahoochee County High School will participate in the second annual "Georgia Apply to College Week" Monday through Friday. It's designed to assist Georgia high school seniors as they navigate the college application process using www.GAcollege411.org.

GAcollege411 is where students can plan and pay for college. The site serves as a valuable resource for research, application and financial aid information. Participating seniors will have an opportunity to complete and submit online applications to the Georgia colleges of their choice.

CCHS will have its annual College Night from 6 to 7 p.m. Tuesday. Area colleges and recruiters are invited to set up booths.

To reserve a spot at College Night or for more information about the week, call school guidance counselor Beth Cook at 706-989-3678, ext. 227 or e-mail her at bcook@chattco.org.

CSU VETERANS DAY PROGRAM

State Representative Carolyn Hugley will speak as part of Columbus State University's Veterans Day Celebration and Remembrance Observance at 12:30 p.m. Wednesday in the Davidson Student Center auditorium. The program is free and open to the public.

For more information, call CSU's Office of Veterans Affairs at 706-507-8866.

WEDDINGS FOR WARRIORS

The Savannah Wedding Tourism Council is offering a free program called "Weddings for Warriors" on Veterans Day.

The project will allow military personnel from all branches to get married for free Wednesday in Savannah as a token of appreciation for their service. Guard and Reserve members also are eligible.

"Weddings for Warriors" organizers said a mass ceremony is not the intent. Instead, they want to provide each couple with a private setting to briefly exchange vows.

For more information, call Becky Byous at 912-656-6541 or visit www.weddingsforwarriors.com.

CHRISTIAN WOMEN'S CLUB LUNCHEON

The Columbus Christian Women's Club monthly luncheon is set for 11 a.m. to 12:30 p.m. Thursday at Green Island Country Club, 6501 Standing Boy Road, in Columbus.

The club will have its annual holiday marketplace bazaar items for sale to include fall arrangements, Christmas decorations and baked goods. A silent and live auction also is planned. Music will be provided and guest speaker Penny Wright will discuss how she overcame poor lifestyle choices.

The cost is $15. For reservations, call Velma McGriff at 706-568-6138 by Tuesday.

KOREAN IDENTITY LECTURE

Columbus State University political science professor Tom Dolan will give a talk titled, "Korean Ethnic Identity in the United States, 1900-1945," at 12:30 p.m. Thursday in the Spencer Event Hall at CSU's International House.

The program, part of the lecture series "Twenty Years After the Wall: (Inter)National Identity and the Future of Democracy in the post-Cold War Era," is free and open to the public. For more information, call 706-565-7875.

AUTHOR MORTENSON TO SPEAK AT COLUMBUS STATE UNIVERSITY

Greg Mortenson, the *New York Times* bestselling co-author of *Three Cups of Tea*, will speak about the book at 7 p.m. Thursday in Columbus State University's Lumpkin Center.

The book is based on Mortenson's relationship that began in 1993 with a small, impoverished Pakistani village. Mortenson helped establish the village's first school in return for the community aiding and sheltering him following a failed mountaineering expedition. His effort evolved to the Central Asia Institute, which has established 131 schools across rural Pakistan and Afghanistan.

The program, presented by CSU, Chattahoochee Valley Libraries and Brookstone School, is free, but a ticket is required. Tickets are available on campus from the Office of Human Resources, Schwob library and RiverPark campus dean's office. The public can get tickets at all library branches. For more information, e-mail rayfield_stuart@colstate.edu.

OPERATION HOMEFRONT CARE AND SHARE GROUP

Operation Homefront is hosting a family support group meeting from 7 to 8:30 p.m. Thursday at the USO in the Suburban Extended Stay Hotel, 3662 Victory Drive, in Columbus.

Harold McRae, a licensed psychotherapist with more than 30 years of service to the military, will lead a discussion about how the brain reacts to combat stress and how to recover from trauma.

For more information, contact Operation Homefront at 800-390-2115 or e-mail PTSDFamilySupport@gmail.com.

END-OF-LIFE LECTURE SERIES

VistaCare Hospice Foundation and the Chattahoochee Valley Libraries will present an End-of-Life Lecture Series featuring Dr. Ira Byock, a nationally recognized authority in palliative and end-of-life care and longtime advocate for the seriously ill and their families. He will give three lectures Friday on various topics, including:

"Physician Assisted Suicide: Why Both Sides Are Wrong," 8:30 to 9:30 a.m. on the third floor of Columbus State University's Illges Hall, Room 318. It's open to nursing students and clinicians. Call Dwan Grooms at 706-536-8045 for more information.

"The Nature of Suffering and the Nature of Opportunity through the End of Life," 12:30 to 1:30 p.m. at the John B. Amos Cancer Center Conference Room. The session is open to area physicians by reservation only. Lunch will be provided courtesy of the Columbus Regional Healthcare System. For more information or to RSVP, call Juanita Thomas at 706-536-1672.

"Saying The Four Things That Matter Most," 7 p.m. at Columbus Public Library. The event is free and open to the public. Call Henry McCoy at 706-243-2689 for more information.

Byock's books may be purchased at all presentations. Book signings will take place after each session.

'NERDACON V4' GAMING EVENT

Campus Nerds, a Columbus State University student organization, will stage its fourth annual gaming event, "Nerdacon v4," from 6 to 11:30 p.m. Friday and 10 a.m. to 11:30 p.m. Nov. 14 in the Davidson Student Center. The event is free and will feature anime viewing, video game tournaments and martial arts demonstrations.

For more information, call 706-568-2273 or go to www.nerdacon.com.

PACELLI OPEN HOUSE

St. Anne Pacelli Catholic School will have a fall campus open house from 8:30 to 11 a.m. Nov. 17. Families interested in pre-K through 12th grades may attend. The event will feature classroom visits, guided tours and refreshments.

For more information, e-mail Pat Nobes at pnobes@sasphs.net or visit the school's Web site at www.sasphs.net.

FREE EVENT FOR CHILDREN OF FALLEN SOLDIERS

Snowball Express sponsors a free charity event each year in which the children of fallen military heroes who died on active duty are brought together for an all-expense-paid gathering of healing. This year's event takes place Dec. 9-13 in Dallas, but the registration deadline is today.

Children and the accompanying surviving parent or legal guardian will be treated to a series of fun activities, including a dude ranch visit, the Mesquite Rodeo and Texas BBQ dinner. Dallas will have a parade honoring the families and they'll be hosted by the Dallas Cowboys. It culminates in a concert by Gary Sinise and the Lt. Dan Band at the new Dallas Cowboys Stadium.

The children will meet others who have also suffered this loss and get an opportunity to make new friends. Organizers expect more than 1,300 attendees from all over the world.

Eligible children are only those listed on the fallen service member's DD Form 1300 Report of Casualty. For more information, visit www.snowballexpress.org.

School lunch

NOV. 9-13

› **MONDAY** corn dogs, potato wedges, mixed veggies, fruit, milk

› **TUESDAY** sub sandwich, hash browns, green beans, apple crisp, milk

› **WEDNESDAY** Veterans Day holiday

› **THURSDAY** baked potato with chili and cheese, salad, crackers, fruit, milk

› **FRIDAY** oven-baked chicken, rice, corn on the cob, hot roll, fruit, milk

Kids learn with music



Rachel Jackson

Musical performer Shawn Brown performed a concert for about 400 children ages 2 to 5 from child development centers around post Friday at the Child, Youth and School Services Gym. Brown, a children's music artist who has produced seven albums, has been singing children's music for seven years. His music includes songs about the alphabet, numbers and improving motor skills. The performance was a wrap-up to the day care's scholastic book fair.

Event: All about dogs

Continued from C1

them all the attention they deserve while he's gone," she said. "(And) it gets me out of the house, as opposed to locking myself in the house for a year when my husband's deployed. If I bring them out there, it gives me a break to sit here and read ... I can just let them run."

Allie dressed up her two yellow labs, Dallas and Rudy, as a devil and a firefighter.

All the dogs looked cute in their outfits, said Kayla, who claimed a prize on Destiny's behalf for the high jump.

"I'm so happy. I didn't think she was going to win," Kayla said. "It was awesome. Whenever they have something at the dog park, we'll be here."

Hines said she expects to do another Halloween event for dogs next year, though it may be at the new five-acre dog park near the intersection of First Division Road and Yeager Avenue, which opens next spring.

The Fort Benning Dog Park, located on Edwards Street behind Faith Middle School, is open only to dog owners who have a pet registered with the Fort Benning Vet Office. Outside the park, dogs must remain on a leash at all times. The park is not open to banned dogs, including pit bulls and rottweilers. For more information, call 706-545-7978.

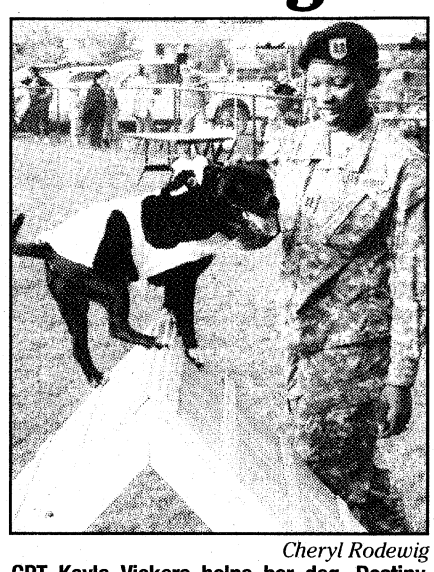

Cheryl Rodewig

CPT Kayla Vickers helps her dog, Destiny, conquer an obstacle at the Howl-o-Ween Dog Party Friday on Main Post.

Bash: Rewards best costumes

Continued from C1

members served as judges of the chili cook-off.

The weather, which forced postponement of planned hayrides, didn't bother Tom Danek. The staff sergeant sat underneath the big outdoor tent for a hot bowl of chili with his wife, Kimberly, and their 19-month-old daughter, Sophia, who was decked out in an elephant costume.

"It's a good showing," Danek said of the turnout. "There might be even more people if not for the rain."

Four-year-old twins Joshua and Cameron Staugler, dressed as a Soldier and Army aviator, respectively, won in the "cutest child category" during costume judging.

SFC Thomas Flaherty, wearing a large, inflatable deer costume, was "chased" around the grounds all evening by his 5-year-old daughter, Holly, who wore camouflaged hunting gear while brandishing a bow and arrow. Collectively, they were named "best family costume."

Lilly Morgan, 3, was selected "best overall child costume" as Snow White. Her older sister, Lacey, 9, wore a dead bride costume and took first place in the "scariest child" category.

"My mom put on a really cool video (Tim Burton's *Corpse Bride*). I saw how pretty she looked and I wanted to look like her for Halloween," Lacey said. "I'm happy 'cause I won. I really, really liked (the party)."

Crafts: To adorn White House

Continued from C1

Girls Inc. chapters selected to complete 10 ornaments.

Girls Inc. is a national youth organization dedicated to preparing girls to lead successful and independent lives, according to its Web site. The organization has four centers located in Columbus.

Although the organization was given the option to cut and paste images of local and state landmarks on the large silver ball ornaments, Ruby Moler-Wilks, program director, said they used only local points of interest.

"We are proud of our heritage, so we chose to focus on Fort Benning and Columbus," she said.

The Mildred Terry Library, Columbus Museum, Ma Rainey's house and Naval Museum join the National Infantry Museum as a few of the 10 landmarks chosen.

"I just think it's an amazing place," Hyatt said of the National Infantry Museum. "We just had to do it."

After visiting the museum this summer, Hyatt said the girls have an appreciation for soldiers.

"To teach the girls that their freedom has a cost is incredible," she said.

Monique, whose father redeployed from Iraq two months ago, said she doesn't normally like craft projects, but this was different.

Her father, SSG William Marshall of the 13th Combat Sustainment Support Battalion, said he was proud his daughter could be included in the special project.

"I was excited and surprised," said Alyssa Donaldson, who also helped out with the ornaments. The 12-year-old said being slightly nervous didn't stop her from participating.

Although the ornaments will be mailed to the White House next Friday, Moler-Wilks said the knowledge the girls received doing the project will always be with them.

Students: To write books

Continued from C1

"They're volunteering, which I think is the basic responsibility of a citizen of this country, and that is to be prepared and defend his country when he is needed."

It's important to remember the sacrifices made for the sake of freedom, he said.

"One of the things I think we should remember always — every day, not just Veterans Day or July the Fourth or any other patriotic holiday — freedom is not free," Puckett said. "It has to be bought. It has to paid for. It has to be defended. And our Soldiers are defending it. They're defending it by being stationed throughout the world: over 100 places, and they're defending it by preparing themselves for battle right here."

After the program, children shook hands with the veterans.

"I thought it was pretty cool to shake somebody's hand who was in the war," 11-year-old Nathan Vanover said. "They're the ones who made this country what it is today, and they've kept us safe. They're the ones who've founded freedom."

As part of the living history project, McBride students in third through fourth grades will hear from a different veteran each month throughout the school year, Koger said.

"If they hear it from a primary source, they're going to remember it a lot more than if they just read it in a book," she said. "They'll have a personal connection with the person and with the history. Living at Fort Benning, I think it's important ... that they have an appreciation for what those Soldiers have done for them and are still doing today."

Students will interview the veterans and write books about them as class projects. The books will be published in the spring.

NOW BUILDING ON SITE!
PAUL McGUIRE, OWNER... 29 YEARS EXPERIENCE
GAZEBOS
CARPORT
RENT TO OWN PORTABLES
PORTABLES
PLAYSETS & TRAMPOLINES
www.mcguiresbuildings.com
GARAGE
GREEN HOUSES
Areas Most Experience
90 Days Same AS CASH
OR LOW MONTHLY PAYMENTS WITH APPROVED CREDIT
The McGuire's Advantage
25 YEAR WARRANTY
(334) 297-4940
McGUIRE'S Buildings, LLC
FREE DELIVERY WITHIN 50 MILES
1-800-4PORTABLE
1711 E.280 BY-PASS, Phenix City, AL
(334) 297-4940

WE SALUTE YOU
PICCADILLY
Everyone's Happy
Save 10%
Show your military ID and save 10% on any Piccadilly meal.
With hundreds of homestyle meal combinations starting at just $4.99,
there's sure to be something to make everyone happy.
Available at this location:
Peachtree Mall
3131 Manchester Expy.
(706) 323-9593

Columbus Diabetes University
2009
"Technology in Diabetes Care"
Saturday, November 14, 2009 • Registration - 7:45 a.m
Program - 8:00 a.m. - 12:30 p.m. (Breakfast Provided)
Columbus State University Cunningham Center
Keynote Speakers:
Dr. Jennifer Marks - University of Miami Miller School of Medicine
Technological Advances in Diabetes Care
Mr. Bill Reid - Microsoft Corporation
Computer Based Technology in Healthcare
Mr. Henrik Schmidt - Roche Diagnostics
Evolving Future in Insulin Pumps and Meters and Their Technological Interface
Mr. Mark O'Brien - Freehand Networks
Remote Technology in Facilitating the Care of Diabetes
Dr. Nicole Turgeon - Emory University
Evolving Future of Pancreatic Transplants
Please RSVP to the Columbus Research Foundation
706-507-2026
by Friday, October 30, 2009
klbowman@knology.net

Trollbeads
every story has a bead™
Trollbeads
Jewelry Trunkshow
November 5th (after 5pm sneak-preview)
November 6th & 7th
10:00am - 7:00pm
Buy 3 beads, get the 4th bead free.
Receive a free bracelet with the purchase of an upgraded clasp.
Receive $25 off a Fantasy Pendant with the purchase of a Fantasy Necklace.
THE BEAD CAGE
JEWELRY & GIFTS
6401 Whitesville Rd. STE 300, 706.221.GIFT www.TheBeadcage.com

Certificate of appreciation



Courtesy photo

Peggy Mealing, left, with the Network Enterprise Center, and Wendi Brown with the Directorate of Logistics, were recognized with an Manuever Center of Excellence Certificate pf Appreciation and a Commanding General Coin for their professionalism and dedication while representing their respective directorates in support of the MCOE Staff Inspection Program. Also pictured is Jim Fowler.

Energy Awareness Month

Charles Marshall, resource efficiency manager for Fort Benning, gives a presentation about how to reduce energy consumption Oct. 13 at Lloyd Elementary School. The presentation, which coincided with Energy Awareness Month, dealt with recycling, reusing products and renewable energy sources, such as solar energy. In partnership with the Fort Benning School Board, Atmos Energy, Georgia Power and Flint Energies Inc., Fort Benning provided presentations to the fourth and fifth grades at McBride Elementary School and Lloyd Elementary School, teaching them about conservation and resources.



Courtesy photo

Band commander retires

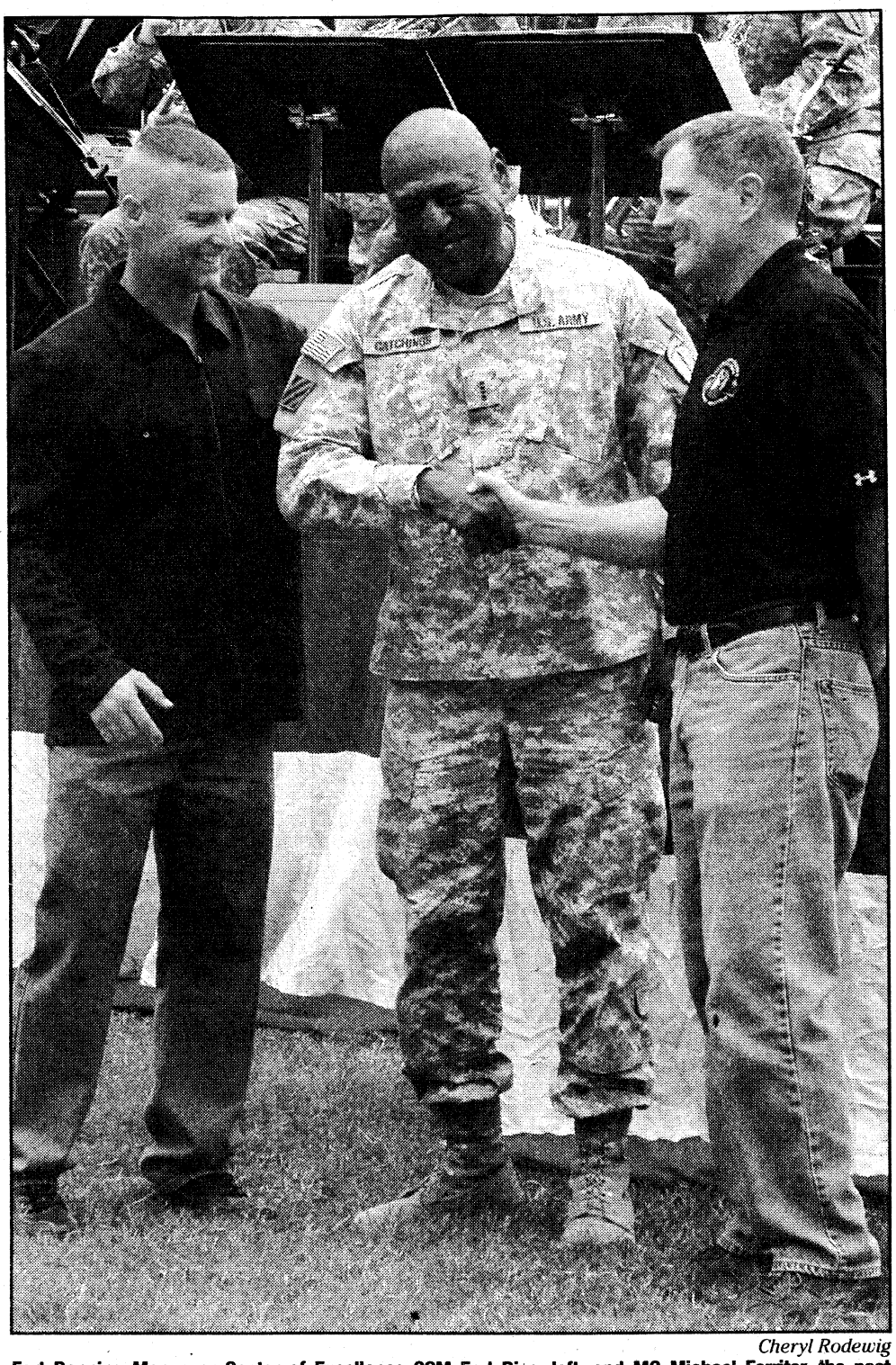

Cheryl Rodewig

Fort Benning Manuever Center of Excellence CSM Earl Rice, left, and MG Michael Ferriter, the post commanding general, congratulate CW4 Fred Catchings, commander of the Maneuver Center of Excellence Band, on his years of service and leadership. Ferriter presented Catchings with a coin for exellence Oct. 25 during a jazz concert at Riverside. After 23 years of Army service, Catchings will retire in December. "I've come full circle, so it's time to retire," said Catchings, who began his Army career at Fort Benning, his station of choice, as a woodwind specialist. "Just the experience of playing in front of worldwide audiences is what's so great about the Army. I've represented the United States in Germany, Korea, Qatar, Kuwait, Kosova, Macedonia and Bulgaria — all these wonderful audiences that love American music, and it's been tremendous."

A Ribbon of Safety
To Support Domestic Violence Awareness & Education
For more information please call:
706-545-7594 or 706-545-0892
Family Advocacy Program
Building 241 on Baltzell Ave.
National Domestic Violence Hotlines:
1-800-799-SAFE
(TTY): 1-800-787-3224
www.ndvh.org

UROLOGY CENTER OF COLUMBUS, LLC
William M. Harper IV, MD, FACS, CPI
DO YOU
- have a strong, sudden urge to urinate?
- experience the involuntary loss of urine immediately following an urgent need to urinate?
- urinate frequently (usually eight or more times in 24 hours)?
- awaken two or more times in the night to urinate (nocturia)?

It could be overactive bladder (OAB). Most people don't realize that OAB is a real medical condition. It affects 33 million men and women in the United States. That's 1 in 6 adults. It's more common than you might think.
Call today for your appointment!
(706) 324-7700 | www.harperurology.com

HOME SALE
Sectional $498.00
Over Sized Sectional $649.00
Sofa & Loveseat or Sofa & Chaise Lounge. Many colors to choose from.
From $599.00
Girl's Pink Bedroom Suite Dresser, Mirror & Twin Headboard/Bedframe
259.00
Chest & Nightstand available Also available in white
Canopy Beds
$89.00
Canopy Accessories $35-$69 Nightstands, etageres...
$329.00
Roller glides, dresser w/ mirror, headboard and frame Bedrooms $219 - $1399
5 piece Dinette $149.00
Dinettes $149-$799
SPECIAL PURCHASE
PILLOW TOP SETS
QUEENS $239
KINGS $359
Same Day Delivery!
Pick It Out This Morning, Sit On It Tonight!
Free Layaway!
Classic Plus $59.50
Twin $59.50 ea. pc. Queen $94.50 ea. pc.
Full $84.50 ea. Pc. King $86.00 ea. pc.
Sleep Easy 7yr. Warr. $84.50
Twin $84.50 ea. pc. Queen $122.50 ea. pc.
Full $104.50 ea. Pc. King $113.00 ea. pc.
Accord Pillowtop
Twin $95.00 ea. pc. Queen $125.00 ea. pc.
Full $110.00 ea. Pc. King $120.00 ea. pc.
Chiro Cloud 20 YR. WARRANTY
Twin $139 ea. pc.
Full $169 ea. pc.
Queen $189.50 ea. pc.
King $183 ea. pc.
Posture Phase One 10 yr $89.50
Twin $89.50 ea. pc.
Full $109.50 ea. pc.
Queen $124.50 ea. pc.
King $120.00 ea. pc.
Regal Splendor
Twin $99.50 ea. pc.
Full $124.50 ea. pc.
Queen $149.50 ea. pc.
King $133.00 ea. pc.
Memory Foam Special Purchase
Queen $799
King $899
*Prices Apply When Sold in Sets
Quality Furniture • Warehouse Prices
BARGAIN FURNITURE WAREHOUSE
3731 MACON RD., COLUMBUS, GA 31907
706-569-7055
Open 7 Days A Week
Mon. - Fri. 10-8 • Sat. 10-6 • Sun. 1-6
Visa, MC, Amex, Checks
Macon Rd Exit 6 | Dollar General | Bargain Furniture Warehouse | University | I-185 N | S
www.bargainfurniturega.com

TRICARE BENEFICIARIES
Agency for Behavioral Services, Inc., offers ABA services that are scientifically proven to be effective for autism, aspergers and PDD. The sooner treatment starts the more effective it is for the child and family.
NO COPAYS!
NO WAITING LISTS!
This service is FREE for you but absolutely PRICELESS for you and your child!
706-322-8400

GOOD THINGS ALWAYS COME IN 3's.
1 BLAZING FAST INTERNET Special Price $29.99 per month for 12 months
FREE Installation with ANY of the Services
AWESOME BABY!
DICK VITALE Hall of Fame 2008
2 UNLIMITED CALLING In the U.S. & Canada $24.99
For a limited time add Windjammer's Digital Phone Service per month for 12 months
3 ADD CABLE TV
GET ALL 3 SERVICES FOR $99
Tons of HD Channels per month for 12 months
WINDJAMMER CABLE
Windjammer takes you there.
Call Today: 877-478-6348
www.windjammercable.com

AFAP: Addresses families' concerns

Continued from C1

districts," Deas said.

The housing issues ranged from speed limits to establishing an educational program on basic allowance for housing, said Stacie Boyer, the AFAP program manager.

"A lot of housing issues were discussed in detail and most will be addressed locally," said Bob Chenowith, community director for Pinnacle.

Nine issues will be forwarded to the Training and Doctrine Command AFAP conference next year, Boyer said. Bernard Goss, the Customer Services officer, will work the other issues for the installation.

The nine to go forward are:

Access to Routine Care Appointments

The medical and dental work group discussed a lack of access to routine and follow-up medical appointments at Martin Army Community Hospital primarily affecting dependants and retirees.

The recommendation is to establish an immediate referral system anytime a routine care appointment cannot be made within seven days or require hospital staff to provide individuals with information about the system in order to make a timely appointment.

Revision of Orthodontic Plan Coverage

The medical and dental work group discussed insufficient coverage of orthodontic treatment. The lifetime cap is currently $1,500 per family member. The issue read, "The existing lifetime cap does not accurately reflect 50 percent of coverage of orthodontic treatment. Military families are incurring exorbitant out of pocket expenses due to orthodontic treatment."

The recommendation is to eliminate the lifetime cap on orthodontic care or amend coverage to include a cap on out of pocket expenses that do not exceed 20 percent of orthodontic care.

Immigration and Citizenship fee exemption for dependants of military personnel

The family support and consumer services work group discussed paying citizenship and immigration fees for dependants of military personnel. The issue stated the result as an emotional and financial hardship for military families. The work group recommended an exemption of fees for dependants of military personnel applying for citizenship and naturalization who meet the basic requirements for citizenship and immigration.

Customer Management Services program collects local issues from ICE comment cards, surveys and focus groups. To submit an issue, visit the AFAP Web page on the Fort Benning DFMWR Web site.

Lack of Support and Communication for Family Members of Individual Augmentees

The family support and consumer services work group discussed the lack of support and communication to family members of individual augmentees. The work group recommended developing, implementing and funding a standardized program for augmentees and their families, or revising the deployment cycle support checklist to include support to family members of augmentees.

The housing and force support work group discussed impairment of attendance and participation at town hall meetings. The issue called for changes to allow greater community involvement.

The work group's recommendation was to establish and maintain a town hall Web site where archived, televised recordings and interactive questions and answers can be accessed.

Matching Funds for the Thrift Savings Program Contributions for Military Service Members

Service members do not receive matching funds for TSP contributions. "The Floyd D. Spence National Defense Authorization Act authorizes the Secretary of Defense to designate matching contributions to service members. Increased participation by those who serve less than 20 years will result in improved benefits toward personal retirement. Matching funds would encourage more participation in the TSP and provide an incentive for recruitment and retention," stated the issue. The work group recommended matching contributions to the TSP for service members.

Educational Program for BAH Distribution

The benefits and entitlements work group discussed the lack of knowledge surrounding BAH, leading to low morale, resentment and frustration. "Soldiers of different pay grades are living in the same housing division paying varied amounts for rent, which causes concern regarding BAH," stated the submitted issue.

The committee recommended establishing and implementing a program to explain how BAH is used.

Army Career and Alumni Program and Transition Services Awareness

The education and employment work group discussed the lack of education regarding ACAP and transition services throughout a Soldier's career, which can lead to difficulty transitioning out of the Army when they are not aware of the existence of transition services.

The work group's recommended incorporating mandatory ACAP awareness briefings at orientation, mid-level and career-level courses or implement ACAP awareness briefings at family readiness group meetings and Army family team building courses.

Funding for Military Impacted Schools Association Principal Workshops

The education and employment work group discussed the lack of sufficient funds to implement the MISA workshops, an existing program that fosters sensitivity and awareness among educators and school staff toward military children. The work group recommended funding MISA for the implementation of principal workshops.

The annual Department of the Army AFAP conference is in January.

Feedback and issues from the Fort Benning AFAP conference can be found at www.benningmwr.com. Feedback and issues from the HQDA AFAP conference can be found at www.myarmyonesource.com.

FROM THE FORT BENNING BLOG

Continued from C1

years Mr. Hensley worked tirelessly to help Soldiers and their families. He increased truckload sales and the frequency of sidewalk sales. He entered every contest and promotion offered by vendors to win prizes and money that could be returned back to the Fort Benning community. He's particularly proud of the 2005 Wisk Laundry Detergent "Win a Dream Field" contest, when Fort Benning beat all of the other commissaries, as well as national retail chains to win money to renovate a baseball field and a visit from baseball legend Cal Ripken Jr.

"We beat Walmart," he said with a smile. "And we won $20,000 to fix Gowdy Field."

However, after 34 years with the Defense Commissary Agency he knew it was time to move on. He kept his retirement quiet, but that didn't stop MG Michael Ferriter from honoring his service at the quarterly Excellence Breakfast Friday, where he received a bayonet plaque and a standing ovation. He said he was thankful, but ever humble, Hensley said he's not big on that sort of thing.

"I get paid to do a job and it's an honor to serve Soldiers," he said. "This has been a really fun job and we've done a lot during my time here. We've had two huge welcome home celebrations and even though they're a headache to plan, when the Soldiers come home and you see all the smiles, it's worth it." When I asked him what he planned to do during his retirement he smiled and said he was looking for a job. "There are a lot of places that need help with customer service and I think I can teach them a thing or two."

He's right. There are a lot of places that need help with customer service and there are even more managers and directors who have forgotten that they aren't too good to do the jobs they ask of their employees. Just ask any of the 147 plus commissary employees and they'll tell you it wasn't uncommon to see Mr. Hensley mopping floors, picking up trash, bringing in shopping carts or stocking shelves— nothing was beneath him. For the past 35 years he's devoted his life to the betterment of the quality of life for our Soldiers and their families and he will surely be missed by the entire Fort Benning community.

Hill Gets It RIGHT!
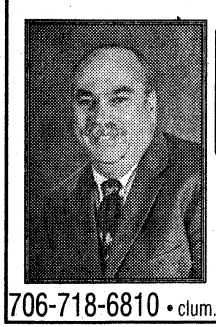
COLDWELL BANKER
KENNON, PARKER, DUNCAN & KEY
5670 Whitesville Road
Each office is independently owned and operated.
Clum Hill:
• Certified USAA Military Specialist
• Licensed in GA & AL
Because our Soldiers deserve the BEST!
706-718-6810 • clum.hill@coldwellbanker.com • www.house-hunting.com/CLUMHILL

THE NEW FAT SHOT
• Fat Melt/Fat Shot $25
• B-12 Fat Burner $20
• B-12 Shots $15
• DR. supervised weight loss program $350
• DETOX - Colonics

Columbus Research & Wellness Institute Inc.
3645 Gentian Blvd Ste 3B • (706) 653-0419 • www.researchandwellness.com

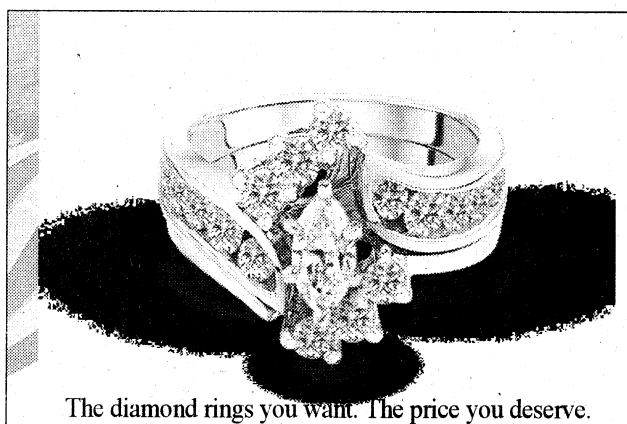
The diamond rings you want. The price you deserve.
REEDS Jewelers
Stores REEDS.com
PEACHTREE MALL (706) 322-1556
WE BUY GOLD! WE'LL PAY YOU ON THE SPOT!
PIONEER SERVICES Retail Credit Group
MILITARY FINANCING
E-1 AND UP WITH APPROVED CREDIT

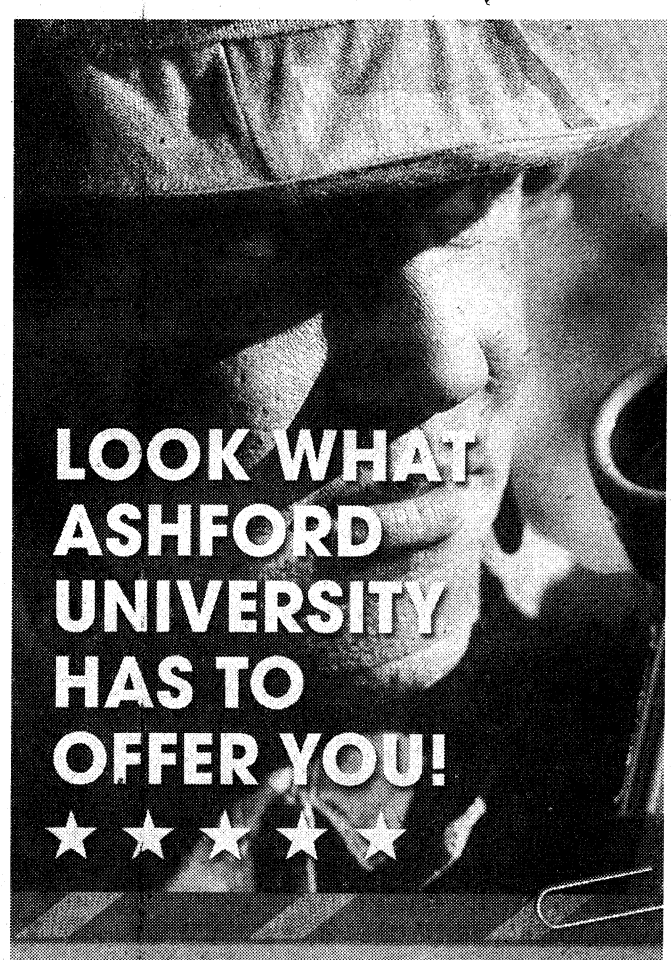

AFFORDABILITY
• Ashford offers one of the lowest tuition costs at $250 per credit.
• Your books are completely covered by Ashford University.
• Tuition Assistance, GI Bill benefits, & the U.S. Military Tuition Grant is available for those who qualify.
TRANSFERABILITY
• Your military training counts. Transfer up to 99 approved credits towards your Bachelor's degree from previously earned credits & other work/life experiences.
FLEXIBILITY
• 5 week AA/BA courses, 6 week MA courses. Earn your degree without disrupting your life by taking one course at a time.
CREDIBILITY
• Founded in 1918 and regionally accredited by the Higher Learning Commission (www.ncahlc.org)
• SOC member
• CCAF AU-ABC Partner
• Partnered with Heritage of America, dedicated to helping veterans transition into civilian lives
• Selected as a Top Military Friendly University by Military Advanced Education
YOUR EDUCATION PARTNER
CONTACT YOUR DEDICATED ASHFORD MILITARY ADVISOR AT 800.310.4098
AshfordMilitary.edu/Benning
ASHFORD UNIVERSITY
FOUNDED 1918
Benefits apply to all Active Duty, National Guard, Reservists and spouses, dependents eligible for survivor benefits, plus civilian DOD employees and separated veterans/retirees still using their GI Bill.

Years ago you or a loved one were exposed to
ASBESTOS
Now the doctors say you have
CANCER
It's a fact. U.S. Navy veterans are at risk of developing cancer caused from asbestos, such as
MESOTHELIOMA.
Perhaps you have lost a loved one due to asbestos exposure. For over 17 years, we have helped the cause of those suffering from asbestos disease.
• on a ship • at a shipyard • in a factory
• in a power plant • in a commercial building
• in a brake repair shop • at a refinery
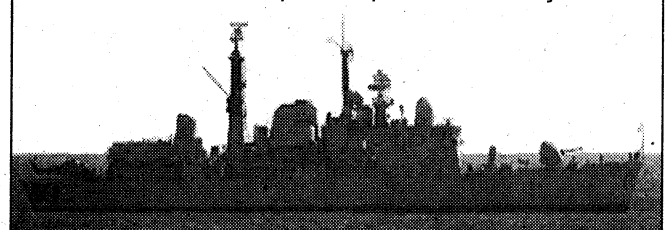
For information or a free consultation call
The Law Offices of G. Patterson Keahey
1-800-291-0050
One Independent Plaza • Birmingham
No representation is made that the quality of legal services to be performed is greater than the quality of legal services performed by other lawyers.

Everyone Deserves a Beautiful Smile
$79 - $99 per month*
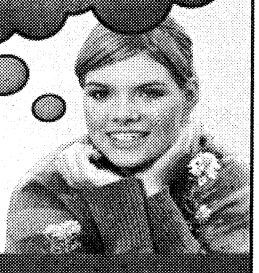
Braces for $79 - $99 per month.*
No Down Payment
A perfect plan for today's economy.
*Based on a 24-month case. Please see treatment based on a 21 month plan. Fees may vary. Call for details about retention phase and length of treatment.
ORTHODONTIC CARE OF COLUMBUS
Dr. H. M. Bush
Dr. Leroy O. Venn
Member, American Association of Orthodontists
Low Monthly Payments
• Most Insurance Plans Accepted
• Certified Provider of Invisalign
Call today for your FREE consultation and exam.
Columbus | 706-324-4665
3031 Manchester Expressway
Columbus Park Crossing, Unit 2M
www.1888SMILE55.com

Workaholics can lose more than a job in long run

Chaplain (CPT) Steve Doyle
3RD BATTALION, 47TH INFANTRY REGIMENT

Some of us enjoy work. Some of us hate work. Some of us put up with work. And some of us make work our life.

I'd like to speak to the last group, here: workaholics. I'm talking to those among us who are never able to let go — you know who you are. You go to work when it's dark and come home when it's dark. It's not so much that you don't know when to stop; it's just that you can't. You're driven from deep within to keep on charging forward, no matter what. It's not your fault: you can't turn it off. Many of these qualities are admirable in their own right if seasoned with common sense and balance.

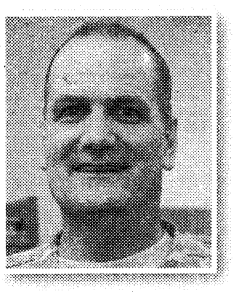

Employers love workaholics, especially if the boss is a workaholic. What workaholics fail to see is the heartache they can create in their lives and in the lives of those around them. They follow a pretty predictable pattern. Since their job is their priority, they can suffer from broken relationships, failed marriages and broken promises. There's a true story of a Soldier deployed to the National Training Center who told his sergeant, "I have two wives: the Army and my second wife." The seasoned NCO answered him, "Then you will probably lose one of the two fairly quickly. If you don't watch it, you will lose both of them for sure."

Everyone appreciates a competent worker and a job well done. Nevertheless, there are many other moving pieces to the puzzle of life. How easy is it for our strengths to turn into our weaknesses? People know if you care about them or if you just care about getting the job done. We can't treat people like they're fast food meals, using and abusing them, then throwing them away.

Finally, balance is a word you will never hear in a workaholic's vocabulary. The workaholic is far too busy for that. By failing to prioritize, all things become important, and, as a result, nothing becomes important. Now, the workaholic must work at both ends of the candle to accomplish all the things that really don't need to get done. And what gets left behind is you — the real you.

So, let me ask you, what are you working for? Is it bringing you what you want out of life? Is this really your idea of happiness? And what are you avoiding by staying at work so long? Does being constantly busy help you solve any of the core issues of your life?

Go home and work on living your life and if you are someone's boss, let your subordinates go home, too.

Deter, detect identity theft with proper precautions

CPT Keith Stewart
OFFICE OF THE STAFF JUDGE ADVOCATE

Most of us have heard of the horror stories associated with identity theft and how difficult it can be to erase the harm inflicted by identity thieves. The Federal Trade Commission suggests ways to substantially decrease the chances of having your identity stolen by using the three Ds: deter, detect and defend.

The first step is to deter identity thieves by protecting your personal information. You should always shred all financial documents that contain sensitive information before they are discarded. This includes bank statements, credit card statements, student loan information and any other sensitive financial documentation that may be used to steal your identity. To minimize the potential risks of these type of documents falling into the wrong hands, many financial companies offer an electronic bill option, as opposed to the traditional paper option. Not only is this option safer, it is also more environmentally friendly. Always protect your Social Security number. Don't carry your Social Security card in your wallet or write your number on a check. Give it out only if absolutely necessary or ask to use another identifier. Never use obvious passwords when banking online, such as your birth date, mother's maiden name, or the last four digits of your Social Security number. Use a password you can remember but that wouldn't be obvious to anyone. Keep your personal information in a secure place, especially if you live in barracks or with roommates.

The second step is to detect suspicious activity by routinely monitoring your financial accounts and billing statements. Specifically, you should be alert to signs that require immediate attention including bills that do not arrive as expected, unexpected credit cards or account statements, denials of credit for no apparent reason, and calls or letters about purchases you did not make. Make sure you inspect your credit report. Credit reports contain information about you, including what accounts you have and your bill paying history. The law requires the major nationwide consumer reporting companies—Equifax, Experian, and TransUnion—to give you a free copy of your credit report each year if you ask for it. Visit www.AnnualCreditReport.com or call 877-322-8228, a service created by these three companies, to order your free credit reports each year. You also can write: Annual Credit Report Request Service, P.O. Box 105281, Atlanta, GA 30348-5281.

Lastly, if you think someone has stolen your identity you must defend against identity theft as soon as you suspect it. The first thing you should do is place a "Fraud Alert" on your credit reports, and review the reports carefully. The alert tells creditors to follow certain procedures before they open new accounts in your name or make changes to your existing accounts. The three nationwide consumer reporting companies have toll-free numbers for placing an initial 90-day fraud alert; a call to one company is sufficient: Equifax: 800-525-6285, Experian: 888-EXPERIAN (397-3742), TransUnion: 800-680-7289.

If you are deployed and do not expect to seek new credit while you are deployed, consider placing an "active-duty alert" on your credit report. An active-duty alert requires creditors to take steps to verify your identity before granting credit in your name. It is effective for one year, unless you ask for it to be removed sooner. If your deployment lasts longer than a year, you may place another alert on your report. To place an active duty alert or have it removed, call the toll-free fraud number of one of the three nationwide consumer reporting companies. The law allows you to use a personal representative to place or remove an alert. Placing a fraud alert entitles you to free copies of your credit reports. Look for inquiries from companies you haven't contacted, accounts you didn't open, and debts on your accounts that you can't explain.

Close any accounts that have been tampered with or established fraudulently. Call the security or fraud departments of each company where an account was opened or changed without your OK. Follow up in writing, with copies of supporting documents. Use the ID Theft Affidavit at ftc.gov/idtheft to support your written statement. Ask for verification that the disputed account has been closed and the fraudulent debts discharged. Keep copies of documents and records of your conversations about the theft. File a report with law enforcement officials to help you with creditors who may want proof of the crime. Report the theft to the Federal Trade Commission at 877-438-4338 or 866-653-4261 or Identity Theft Clearinghouse, Federal Trade Commission, Washington, D.C. 20580. Your report helps law enforcement officials across the country in their investigations.

To learn more about identity theft, visit ftc.gov/idtheft, the Office of the Staff Judge Advocate, Legal Assistance Division, located in Building 359, 7021 Ingersoll St. or call 706-545-3281.

Places of Worship

"COME EXPECTING A MOVE OF GOD AND NOTHING ELSE"
WYNNTON ROAD KINGDOM AWARENESS MINISTRIES
1112 WYNNTON RD., COLUMBUS, GA • 706-576-5579

COME WORSHIP WITH US
SUNDAY 10:45 am WORSHIP CELEBRATION
THURSDAY 7:00 pm PASTORAL TEACHING
Directions: from I-185 take exit 6 left, Wynnton Rd 2.5 miles Just pass Columbus Museum
Apostle Lewis & Pastor Belinda Clemons
"Transportation is provided if needed"

Iglesia de Dios Nuevo Pacto
Pastor Pedro Félix Díaz y Raquel Suárez
PedroFelixDiaz@hotmail.com (706)761-5548
¿Necesita transportación? Llame al (706) 315-9216
Tenemos buzón de voz 24 horas al día
Horarios de Oficina Lunes, Miércoles y Viernes de 9 AM a 1 PM
Pastor Juan Carlos Díaz, Director Ministerio de Jóvenes
Servicios
Domingo 10:00 AM Escuela Dominical; 11:00 AM Servicio Adoración/Iglesia de Niños
Martes 9:00 AM Ayuno
Miércoles 7:00 PM Servicio de Ministerios
Viernes 7:30 PM Servicio de Oracion y Estudio Bíblico
Tenemos Células en Columbus, Phenix City y Ft. Benning. Para información llame al (706) 569-0902.
4421 Primrose Road * Columbus, Georgia 31907
Tel/Fax: (706) 569-0902
¡Conquistado a Georgia para Cristo!

Redeemer Lutheran Church
4700 Armour Road
Columbus GA 31904
(706) 322-5026
Sunday School 9:00 AM
Sunday Worship 10:15 AM
Nursery provided
Wednesday Dinner 5:30 PM
Wednesday Service 7:00 PM
Easy access from I-185 at exit 7, located west of I-185, 1 block north on Armour Road
Rev. Eric Estes, Pastor
www.redeemercolumbusga.org

Church of Christ
Cusseta Road
Elliott C. Glasgow, Minister
Sunday
Bible Study 9:45a.m
Worship 11:00a.m & 6:00p.m
Wednesday
Bible Study 7:00p.m
3013 Cusseta Road
Columbus, Georgia
Near Ft. Benning
706-682-8106
www.crcoc.net

GRACE BAPTIST CHURCH
GRACE CHRISTIAN SCHOOL
Experience A Touch of Grace!
Servicios en Español
Service Times
Sunday School – 9:45 am
Sunday Morning – 11:00 am
Sunday Evening – 6:00 pm
Wednesday Evening – 7:00 pm
706-323-1046
Affordable, Quality Education!
Accredited • ABEKA Curriculum • Extended Care • Honors Program • Computers • Licensed Day Care • K-3 – 12th Grade • Sports
GCS does not discriminate against students of race, color, nationality or ethnic origin
706-323-1046
2915 Fourteenth Ave. • Columbus, Georgia • www.amazingrace.net

St. Anne Catholic Church
Rev. J. Gerard Schreck, Pastor
Rev. Nguyen Martino
Masses Saturday Vigil 5:30 pm
Sunday 8:00am, 10:30 am, 12:30 pm
Monday through Friday 7:30 am
2000 Kay Circle, Columbus GA 31907
706 561-8678
www.stannecsg.com
737239_ZM_00

Sunderlan Baptist Church
We are a Church whose worship is blended, honoring the old and welcoming the new.
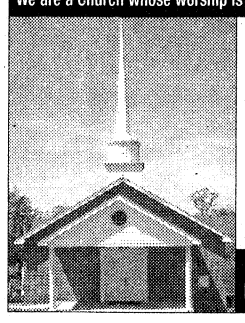
Bibly Study 9:45am
Worship 11:00am & 6:00pm
Mid Week Service, Wednesday 7:00pm
Located minutes away from Fort Benning
(Get driving directions on web site below)
124 Highway 165, Phenix City, Alabama
334-297-0070
www.SunderlanBaptist.vpweb.com
InHisName@SunderlanBaptist.vpweb.com

New Covenant fellowship ministries

Pastor Timothy & First Lady Betty Cole
Youth Dancers
Steppers
Singing
Preaching
Teaching
THE WORD OF GOD
Sunday Worship 11:00am
Wednesday Bible Study 7:00pm
1408 Shepherd Dr., Columbus
706-641-8426 or 706-304-3946
Find what you're seeking:
Strength
Love
Acceptance
Peace
Family & Friends
Peace
The Word of God
Salvation
A Place to Belong

Church of Christ
Torch Hill Road
Sunday School 10:00 A.M.
Morning Worship 11:00 A.M.
Evening Worship 6:00 P.M.
Wed Bible Study 7:30 P.M.
Nursery Provided
Near Ft. Benning
Carroll Collins, Minister
2009 Torch Hill Rd
706-687-9908 or 706-325-3183

North Highland
Assembly of God... A Good Idea
Sunday School 9:30 a.m.
Worship 10:30 a.m.
Servicio Hispano 5:00 p.m.
Wed. Family 7:00 p.m.
Bread of Life TV Broadcast, Sundays at 8:00 a.m. on WTVM, Channel 9
www.north-highland.org
7300 Whittlesey Blvd., 706-561-7777
Join us for dinner Wednesday, 5-6:30pm FREE with this coupon

ST. GEORGE'S anglican church
Ancient Worship ... Timeless Faith
Sunday Mass ..... 0800 & 1000
Sunday School - All Ages 0900
Wednesday Family Night
Supper/Study Groups 1800
422 Broadway • 706-322-2010
www.StGeorgesAnglican.net

St. Joseph Catholic Church
Sunday Mass
10 a.m.
1444 Hwy 165
Ft. Mitchell, AL
334-855-3148

St. Matthew Lutheran Church
"We welcome you!" ELCA
SUNDAY WORSHIP 8:30 & 10:30 A.M.
SUNDAY SCHOOL 9:15 AM
NURSERY PROVIDED
LOCATED ONE MILE EAST OF I-185, JUST OFF EXIT 6
4026 Macon Road, Columbus, GA
(706) 561-3406
www.stmatthewcolumbusga.org
Rev. Lawrence Barksdale, Pastor
Rev. William E. Flippin, Jr., Pastor

Trinity Temple
Assembly of God
"A 21st Century Church With A First Century Message"
SUNDAY SCHOOL 9:30 AM
MORNING WORSHIP 10:45 AM
EVENING WORSHIP 6:00 PM
(Only The First Sunday of the Month: A Music Service)
WED. FAMILY NITE 7:00 PM
NURSERY PROVIDED
•PROGRAMS FOR ALL FAMILY MEMBERS
•YOUTH PROGRAMS
•SENIOR ADULT MINISTRY
3000 12th Ave. Convenient to Fort Benning
706-322-3333

Holy Transfiguration Orthodox Church
Greek Archdiocese of America
www.ht-church.com
4612 Gilbert Ave. Columbus, GA 31904
706-660-1777
Sunday Liturgy 10:00 AM

To Advertise in The Bayonet's Church Directory contact Zehra Malone 706-576-6278

STAFFORDSHIRE

ASK ABOUT BUYER INCENTIVES OFFERED BY GRAYHAWK HOMES



OPEN HOUSE MON-SAT 12-5PM SUN 1-5PM

NEW TWO STORY HOMES

$150's UP

- 3-5 Bedrooms
- 2.5 Baths
- 9 Floor plans available
- 1678 to 2562 Sq.Ft.
- Convenient to Schools, Shopping, Interstate

JR Allen Pkwy to Hwy 280, left on Hwy 280, right on Opelika Rd., left on Stafford Road, (Lee Rd. 240, Left into Staffordshire)

www.HomesColumbusGa.com
Rose Anne Erickson Realty, LLC
110-B Enterprise Ct., Columbus, GA 31904
706-257-1776

GRAYHAWK HOMES, INC.

$190's UP

GRAYHAWK HOMES, INC.

RIDGEWOOD Cove



- 3-5 Bedrooms
- 2.5 to 3.5 Baths
- 7 Floor plans available
- 2237 to 3122 Sq.Ft.
- Central High School Area, Low Property Taxes
- Underground Utilities

Directions: Jr. Allen Pkwy to Hwy 280, left on Hwy 280, right on Opelika Rd., left at light on Dobbs Drive

Go to www.HomesColumbusGa.com to view other properties available in Alabama & Georgia

OPEN HOUSE
MON-SAT 12-5 SUNDAY 1-5

Represented by: Rose Anne Erickson Realty, LLC
110-B Enterprise Ct., Columbus, GA 31904
706-257-1776

Fairfaxen

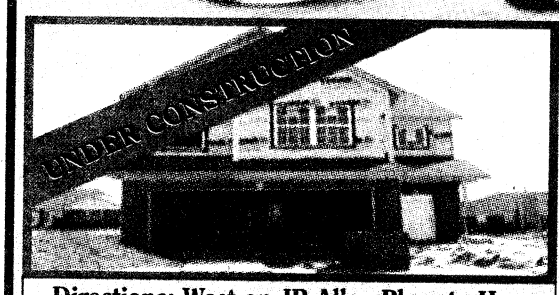

OPEN HOUSE MON-SAT 12-5PM SUN 1-5PM

- 3-4 Bedrooms
- 2.5 Baths
- 6 Floor plans available
- Convenient to Downtown Columbus, Ft. Benning, Schools

Directions: West on JR Allen Pkwy tp Hwy 280, right on 22nd Ave, right on Sandfort Rd., left on Fairfield Dr. Left on Brentwood Dr.

Represented by: Rose Anne Erickson Realty, LLC
110-B Enterprise Ct., Columbus, GA 31904
706-257-1776
www.HomesColumbusGa.com

$140's UP

GRAYHAWK HOMES, INC.

Exceeding Your Expectations

Rose Anne Erickson Realty, LLC FOR SALE

TIME IS RUNNING OUT!
Buyers Call Now for Free Info About the $8,000 Tax Credit and other Incentives available.

110-B Enterprise Ct., Columbus, GA 31904
Call Today!! 706-257-1776

www.HomesColumbusGa.com

REALTOR®

EQUAL HOUSING OPPORTUNITY

Note: In a constant endeavor to improve our plans, features and communities, we reserve the right to revise Designs, specifications, prices and terms from those shown in the original plans or model homes without notice or obligation. Illustrations and Dimentions are approximate.

GRAYHAWK HOMES TAKES THE GUESS WORK OUT OF BUYING A NEW HOME

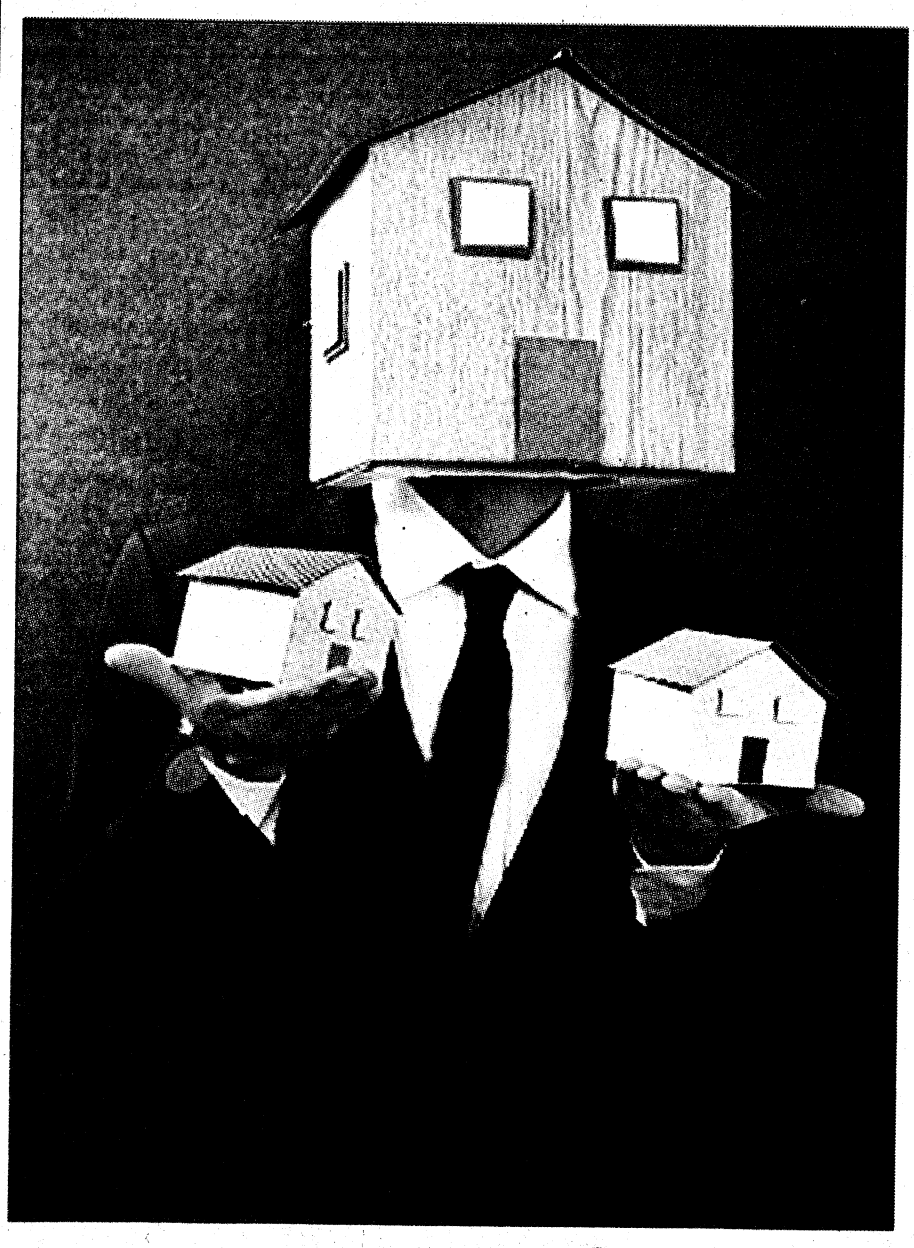

CALL US OR ASK YOUR AGENT TO SHOW YOU WHAT GRAYHAWK HOMES OFFERS YOU:

- Convenient Locations Close To Shopping, Restaurants, Entertainment And With A Lower Monthly Cost to Live
- Communities Located Only In The Highest Rated Area School Systems
- Energy Star Certified Construction Ensures Higher Quality Building Materials and Practices As Well As Lower Utility Bills
- Custom Decorator And Design Center Allows You To Build Your Home Your Way

GRAYHAWK HOMES, INC.

706-256-0098

GRAYHAWKHOMESINC.COM

ASK ABOUT ENERGY STAR

Classified Line Advertising - Call 706-324-5526 - Open Monday-Friday 8:30am-5pm

THE BAYONET

CLASSIFIEDS



3 Ways To Place an Ad:

1) Go to www.thebayonet.com
2) Fax The Bayonet at 706-576-6236
3) Email: jtall@ledger-enquirer.com

VISA MasterCard Discover Card

3 LINES FOR *ONLY* $10
($3.75 for ea. line after)
Deadline: Noon, Friday preceding publication date

FREE : Active Duty or Retired Military • Eligible Dependents • Active or Retired Civil Service

AUTOS FOR SALE

1988 FORD Mustang GT Clean 5.0, 5 speed, good body, $2,500 call 706)505-9781 Josh PCS-ing- priced to sell

1997 JEEP Wrangler $6,300 103K, too many aftermarket to list, 35x12.50S exhaust, airaid intake spacer, rear drive shaft w/slip yoke, 706)505-9781

2008 VOLKSWAGEN Jetta Loaded, factory warranty, low miles, priced below KBB and NADA value at $17,000. Serious inquiries call 706-568-8622.

Jeep CJ7, 1986, runs good, lifted, 3 styles of doors & tops. New tires. Lots of extras. $5,500, call 706-681-3040

MOTORCYLES & ATV

2005 YAMAHA R6 Runs great. Must sell! 7,000 city miles. Red & Black. $6,000 OBO. Call 337-397-1430.

FURNITURE

" $ King Pillowtop mattress/box set " 100% NEW - never opened, still in plastic, warranty, $210, 334-750-9143, can deliver.

" 6 PC SOLID WOOD BEDROOM SET - Cherry" NEW in boxes, solid wood! Lists for $1200, asking only $420, 706-566-4517, can deliver

" a Pillowtop Queen mattress set" 100% Brand NEW, in plastic, Warranty, $135, 334-750-9143, can bring it to you.

"$110 FULL PILLOWTOP MATTRESS & BOX" , NEW, in plasstic, warranty, $110, 706-566-4517, delivery avail.

"$$475 MICROFIBER living room - 5 PC set" Brand new, in crates, manufacturers LIFETIME warranty, asking only $475, delivery available, call 334-750-9143

"CHERRY BEDROOM SET - Solid HARDWOOD" Beautiful rich cherry finish!!! New, in boxes, warranty, HARDWOOD!!! top quality! retails $1875, sacrifice for $795, 334-750-9143, will separate pieces.

Couch & matching chair, light-brown microfiber in great condition! $125. On post. We pcs soon! Sweet deal! 847-946-5651.

King size bed, mattress, and down comforter. Cherry wood construction. Large headboard. Like new. $800OBO. Chris 706 570 2641

NEW FULL mattress & box w/rails $80, pink toddler bed w/new mattress $40, 19" TV $25. 334-448-2990

$ Queen MEMORY FOAM mattress - 100% new, still in original wrapper, factory warranty, suggested retial $1000, asking $250 OBO, 706-566-4517

Queen Sz. leather sleeper sofa. Never used. Orig. $900.00 selling for $399.00!! Rich dk. chocolate color. Call Lily: (912)655-6425

EXERCISE EQUIPMENT

EXERCISE BIKE great condition, a lot more info if interested, call 706-536-1492 ask for Jamie. $40.00

MOVING / YARD SALE

MULTI FAMILY Yard sale. Saturday, 7 November at 8AM. 5236 St. Francis Avenue, Columbus, 31904 Call 706-327-0614 for directions!

Vacuum $40. Washer Dryer $100. Dining table and chairs $100. Glass coffee and end tables $100. Chris 706 570 2641

MISCELLANEOUS

Garrett Metal detector, $190. Old 35mm Nikon camera w/case & acces., $260. JVC Compact camcorder w/tripod & case, $220. All for $630. Cash or Money Order. 706-323-2340

Lakeside RV Park
RV Sites Convenient to Ft. Benning!!
Monthly rates
50 amp - 30 amp
Utilities included
60 acre campground
LAKESIDERVPARKOPELIKAAL.COM
5664 US Hwy 280 East
Opelika Al. 36804
334-705-0701

MISCELLANEOUS

Registered in-home daycare in Smiths, AL area. 1 spot avail. **334-298-2079** staciehasty@bellsouth.net

TRAMPOLINE 22" w/ enclosure. 1 year old. $200 **706-905-5210 or 706-610-5720**

GE Washer model WBSE3120B2WW White $150
GE Dryer model DBXR463EB1WW White $125, excellent condition. Contact Dawson Herrington @ 704-464-4902

PETS / PET CARE

40-GALLON BREEDER Tank/Aquarium w/locking top $125OBO great for turtle or lizard. Call and ask for Steve or Jamie, 706-536-1492/706-593-2949

Dachshunds, CKC male and AKC female for sale, call for price and information, 410-340-8518

MALE Lhasa Apso, 18 months, trained, all shots, $100. Call 706-341-2126

Male, black/white cat, 1 yr old, neutered, declawed, shots current. Very loving. Free to good home. 706-494-6845 after 6pm.

YELLOW LAB, AKC, pups 5 weeks old, ready NLT 11/18, 1st set of shots and wormed. 334-298-4680 or 931-538-2144

LAWN & GARDEN

HUSQVARNA yard tractor, 2 yrs old, $500. 334-448-2990

AIRLINE MECHANIC
Transitioning military personnel who love aircraft can train for high paying Aviation Maintenance career.
GI Bill accepted.
FAA approved school.
AIM
888-212-5856

BUSINESS & SERVICES

DOG BOARDING!
MILITARY RATE!
$10/dog/night.
Dellwood Kennels
Columbus, GA Call 706-569-9887
www.dellwoodkennel.com

Take the @#&!! out of transmission repair. Since 1988 we've been guaranteeing all our work; with 10% off for active military. 334-297-1767
Generic Transmission

EMPLOYMENT

MCOE employment opportunities listed on the Civilian Personnel Online (CPOL) Web site at: acpol.army.mil/employment Some may be listed at: http://usajobs.com.

Director, Dietary Services

Muscogee Manor Center

A 242-bed skilled nursing facility and personal care home located in Columbus, Georgia is seeking a candidate with strong management and customer service skills. Certified Dietary Manager (CDM) and long-term care experience preferred. Competitive Salary and Excellent Benefits.

Email resume to
hrmmc@bellsouth.net

REGIONAL REHABILITATION HOSPITAL

Regional Rehabilitation Hospital is seeking qualified candidates to fill the following positions:

Case Management Director - Minimum of 2 years experience at management level. Must have RN License with preferable experience in a rehabilitative / acute care environment.

RN - FT nights and PRN

LPN - FT and PRN

Speech Therapist - FT and PRN

OT - FT and PRN

PT - FT and PRN

Regional Rehab is a 38 bed acute care facility located in Phenix City, Alabama specializing in a variety of Rehabilitative services. We offer competitive salaries and excellent benefits for Full Time and Part Time employees beginning the first day of employment. 401k plan with matching contribution.

Please email or fax resume to:
cynthia.williams@healthsouth.com
(334) 732-2122 (fax)
RRH is an EOE.

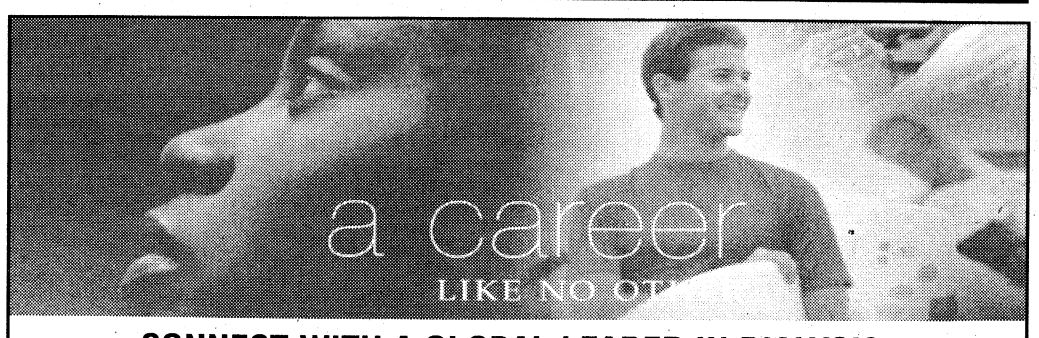

CONNECT WITH A GLOBAL LEADER IN DIALYSIS.

At Fresenius Medical Care NA, the difference you make is in the relationships you build with your patients. Because you're not just providing UltraCare®– our commitment to excellence – you're also an active part of helping patients achieve a healthier lifestyle through individualized care.

Fresenius Medical Care will be hosting a Job Fair at the FMC Muscogee County Clinic in Columbus.

Thursday, Nov 5th from 4:00 PM until 6:00 PM.

We are currently searching for individuals to fill the following open positions:
• Registered Nurses • Patient Care Technicians

The address for the clinic is: **1851 Manchester Expwy, Columbus, Georgia 31904.**
Please bring resumes and come prepared to discuss your experience.

To learn more about Career Opportunities at Fresenius Medical Care, please visit:
www.fmcnacareers.com
Fresenius Medical Care North America is an Equal Opportunity Employer.

Fresenius Medical Care

General Manager

Work with Soldiers

Major military consumer finance company seeks GM for Columbus, GA branch office. Full training provided. Excellent opportunity for accomplished individual with extensive military knowledge and/or background, outgoing personality, profit motivated, good personal credit, on-base access, & can-do attitude required. We offer great salary, incentives, 401K & more. Email resume & cover letter to Gwen Conner at: gconner@yesomni.com

omni FINANCIAL

Equal Opportunity Employer

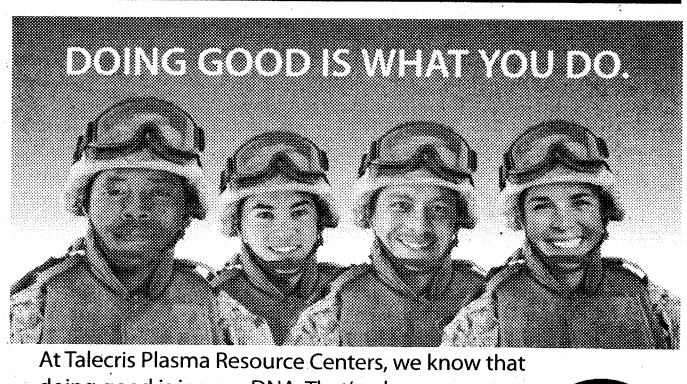

At Talecris Plasma Resource Centers, we know that doing good is in your DNA. That's why we want to take the time to say thank you and also give you a little something back.

Earn up to $200 per month

Donate plasma at our Columbus center and you'll not only do something good, but you'll earn good money.

For more information, call or visit:
4335 Victory Drive
Columbus, GA 31904
706-687-1071
www.plasmasaveslives.com

Good People.
Making Good Things Happen.
Talecris PLASMA RESOURCES

Bring photo ID, proof of address and Social Security or immigration card.

TPR256-1008

ANGIODYNAMICS®

Join one of the fastest growing companies of innovative medical devices used by interventional radiologists, surgeons, and other physicians for the minimally invasive diagnosis and treatment of cancer and peripheral vascular disease. We continue to distinguish ourselves as a dynamic brand in a technologically competitive, high-growth industry, selling its products in the US through a direct sales force and in international markets through a combination of direct sales and distributors.
We are looking for a Production Supervisor for our Manchester, Georgia Location! Great Benefits!

Production Supervisor -

Ideal Candidate will possess:

- Four-year degree with a minimum of five years experience in a manufacturing supervisory role, prior medical device industry a plus
- Lean manufacturing experience ideal
- Strong leadership and interpersonal skills
- Excellent verbal and written communication skills
- Ability to handle multiple priorities in a fast-paced team environment

Qualified Candidates apply online at:
http://www.angiodynamics.com
AngioDynamics is an equal opportunity employer, M/F/D/V.

JENNY TALL
Your Classified and Parade of Homes representative!
706-324-5526

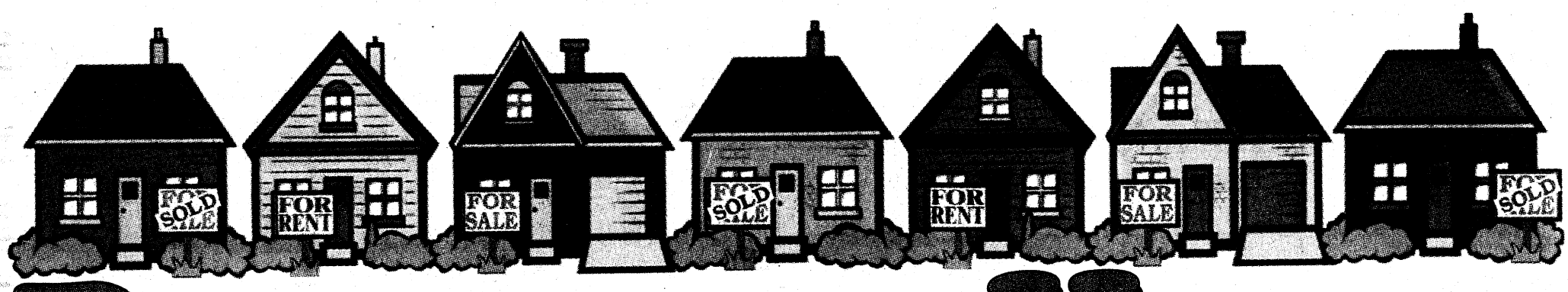

PARADE OF HOMES



Steeple Crest
Luxury Apartment Living
Approved Applications
only $99.00 deposit
888-663-4348
5001 River Chase Drive,
Minutes from Fort Benning

Southern Rivers Mortgage
A Division of F&M Bank
WE SPECIALIZE IN VA LOANS
108 Bascom Court • Columbus, GA
706-660-6877
100% Financing on targeted areas.
Member FDIC
F&M BANK & TRUST

$179.99 Weekly
VALUE PLACE
Extended Stay Hotel
1801 Victory Drive
Columbus, GA 31901
(Across from the Naval Museum)
Free Internet with this Ad
Check In Today!
Call 706-649-6599 or 706-317-9973
www.ValuePlace.com 800.ValuePlace rates subject to change at any time

NOW RENTING
3 BEDROOM APARTMENTS.
FIRST MONTH RENT FREE!
Edmond Estates Apartments
11 Miles from Fort Benning
334-297-2478
1302 6th Place South, Phenix City



Danny Amberson 706-681-0302
Kendall Wahlert 706-575-8800
RE/MAX PRIME REALTY
Each Office Independently Owned & Operated
www.FindFtBenningHomes.com


NEWLY RENOVATED
3 Bedroom, 2 Bath, New Appliances,
Gated Community coming soon.
Military Move-In Special
3 MILES FROM FORT BENNING
AVAILABLE NOW!
(706) 689-0697
SE HABLA ESPANOL
Oak Hill Park

Best Kept Secret in Alabama!
Brookwood Park Apartments


- Sparkling Pool
- Playground
- Patios & Balconies
- Washer/Dryer Conn.
- Dishwasher
- Clubhouse
- Laundry Ctr
- Volleyball
- Car Wash Area

Serene County Living In town!
Located near Ft. Benning
CVCC and Troy State
2 or 3BR/2BA LEASING NOW!
334-298-3366

Military Special
$99 FIRST MONTHS RENT
CLOVER LEAF APARTMENT HOMES
Now Leasing 1 & 2 Bedroom Apartments and Townhouses
CLOVERLEAF APARTMENTS
334-297-1072
Call us or stop by:
2813 Stadium Dr, Phenix City

1, 2 & 3 BR Apartments • Fully Equipped Kitchen • Pets Welcome
W/D Connections • Patio/Balcony • Total Electric • Laundry Facility
Discover an upgraded sense of Living...
FIRST MONTH RENT $200
CENTRAL HIGHLANDS APARTMENT HOMES
334-298-1622
700 22nd Ave., Phenix City • M-F 8:30-5:30
Sparkling Pool • Storage Closets • Water Included • Central Heat & Air

YOUR MORTGAGE, OUR MISSION.



"LOOKING FOR A HOME? LOOK TO US FIRST."

House hunting? before looking at the first home, get prequalified for a mortgage at New South Federal. That way, you can shop with peace of mind, knowing exactly what homes are in your price range. Call today. We'll lend you our expertise.

NEW SOUTH FEDERAL SAVINGS BANK
Subject To Credit Approval. Some Restrictions Apply
#4 Bradley Park Court, Suite 3A
VA • FHA • CONVENTIONAL LOANS
1-866-511-0770
MEMBER FDIC
TO LEARN MORE, CALL TODAY AT (706) 576-4352

"In Bloom"
CHATTAHOOCHEE COUNTY
We're planting pride in our community!

The Plantation AT RED OAK
- CHATTAHOOCHEE COUNTY GEORGIA
- 100% FINANCING AVAILABLE
- GATED COMMUNITY
- ONE+ACRE LOTS HOMESITES
- ONLY MINUTES FROM FT. BENNING'S EAST GATE
- HIGH 100's to MID 200's

COLDWELL BANKER
KENNON, PARKER, DUNCAN & KEY
706-256-1000
FOR INFORMATION:
JEREMY DOCKERY AND TEAM
706-405-0760
www.ThePlantationAtRedOak.com
746978_CM_00



PARADE OF HOMES

HOMES FOR SALE — AL

FT MITCHELL, 4Br 2BA home $169,000. Open House Nov 2 1000-1500 willing to rent. 706-987-7090

FT. MITCHELL, Affordable Country Living 3 BR 2 BA Home w/5 acres $126,000 www.hometeam4u.info Pat Rowe 706-536-4831 Land, Inc. 706-322-1683

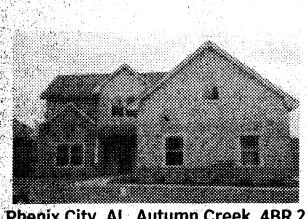

Phenix City, AL, Autumn Creek, 4BR 2 and a half bath home. 2355 sq ft. $195,000. Granite, hardwoods, ceramic tile, stainless appliances, walk-in closets. Fenced in backyard, 2 car garage! Must See!! Call 706-570-0406. Other homes for sale also in this almost finished neighborhood.

HOMES FOR SALE — GA

Green Island Hills Condo-By Owner The Ridges #82 6400 Green Island Dr. 2BR/2BA FP, Sunrm, new fridge, DW, carpet & paint $149,900. **Call 706-577-0986 or 706-327-2593**

MARION CO. 24+ acres with 3BR, 2BA home, workshop plus lots more $125K. (22+ acres also avail.) 706-593-4538

NEW 3BR/2BA in Chattahoochee Co. New Construction. In the country, but only 10 min to Benning and Columbus. Priced to sell at $85,000 229-321-0733 or 229-389-1131 **Frontierlandcompany.com**

RICHLAND, GA Brick house, 3BR, 1.5BA, carport, corner lot, 16 yrs old, completely updated, $68,000. 706-527-7204 or 706-563-2102

UPATOI, home w/5 acres 3841 sq. ft. brick 4BR 4.5BA home, pool, workshop, 3 car garage, $449,900 www.hometeam4u.info Pat 706-536-4831 Land, Inc. 706-322-1683

LAND FOR SALE

REDUCED!! 52 wooded acres North Marion Co., $1750 per acre. Call Phil 706-325-5007

Sealed Bid Auction 11/12/09 Bank-Owned 1180 Acre Quail Plantation w/ 21 acre lake, Antebellum Home & Lodge. Between Columbus & Albany Exceptional Hunting! Jon Kohler & Assoc. 850-508-2999 **PlantationAuction.com**

You worry about WHERE to hang it. Let us worry about finding the PERFECT wall.

Bayonet Parade of Homes

To advertise: 706-576-6239



PROPERTY FOR RENT

Edgewood area 1517 Forest Dr. 2BR, laundry rm, front porch, LR, kit, DR, c/h/a, covered patio, security light, sep storage bldg, yard serv.Completely remodeled. $700 mo $500 dep. Pets Welcome, $50 ea. non refundable **706-563-7872**

Like new, 3BR/2BA, GR, bonus room, c/h/a, complete remodel, fenced. $1100 mo, obo **706-681-8876**

NICE 5BR, 2.5BA, N.E. Columbus 6333 Lemans Lane, $1275/mo. $950 dep. Call 404-519-6989 for showing.

PHENIX CITY, Rural, House for rent, close to Ft. Benning on 1 acre, 3 BR, 2 bath. Serious inquiries 706-302-3405

WINDTREE N. Columbus, 4BR/3BA, LR, DR, den, ofc, lg eat in kitchen, $1500 per month. 706-718-1483

3BR, 1.5BA, N. Cols., Lg eat-in kitchen, LR, den/office area, laundy rm, single carport, fenced back, lawn & pest svc. No pets! $850/mo. 706-561-5547

3BR/2BA, fenced backyard, bonus room, DR, FP, Available 11/15/09 $770 mo plus deposit **706-507-9888**

4BR/3BA, LR, DR, den, eat-in kitchen, clean, dbl. carport, Windsor Park. 706-323-2405

1BR - $495mo $350dp, Historic Neighborhood, clean & energy efficient four blocks to CSU Arts Campus, 10 minutes to Benning 706-596-8111

3br 2ba + bonus room, new carpet, vinyl, paint, carport, storage, fenced yard, 2395 Agnes Dr. $950mo $1000dep call or text 706-573-3951

PROPERTY FOR RENT

New Listing

PHENIX CITY, Very Nice 2 BR 1 Bath Duplex. $495/m. Near Fort Benning. 706-681-1163

PINE MOUNTAIN Valley, 3BR 2BA furnished $950 706-628-7117

DIRECTV $26 OFF/MO.!

150 + Channels & *Premium Movie Channels for ONLY $29.99/mo.* FREE SHOWTIME for 3 mons. New Customers only.

Call NOW! 1-800-699-3340

WEBSTER COUNTY
2 acres and up
Owner Financing
LOW DOWN PAYMENT
800-273-8299

5552 Valleybrook Rd.
3BR, 1BA, LR, DR, Stove, Refrig., DW, CH&A, Fenced Yard & More!
Rent: $625.00
S/D: $600.00
Avail: 11/5/09

371 Harco Court
4BR, 2.5BA, LR, DR, Den w/FP, Stove, Refrig., DW, Micro Wave, CH&A, Fenced Yard, Single Car Garage & More!
Rent: $950.00
S/D: $900.00

1263 Dogwood Ave.
2BR, 1BA, LR, DR, CH&A, Storage Shed, Fenced Yard & More!
Rent: $485.00
S/D: $485.00

Call: Al Spencer
McLain Realty, Inc.
(706) 561-3330

OPEN HOUSE SAT 12-2 AND SUN 1-3
4251 WILL RHODES DRIVE

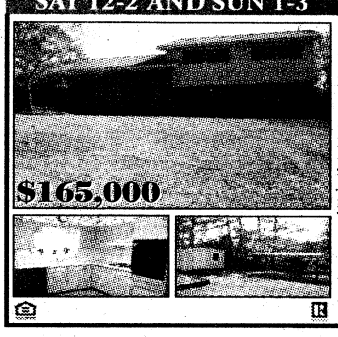

Spacious Tri-level offering 4 BR, 2.5 BA, Sep. Living Room, Dining Room, Den, hardwood flooring throughout except in bedroom areas, Roof 3 yrs old, AC/HVAC 1 yr old, updated appliances, nicely landscaped in Northside High District. Ready to Sell!!! Just Reduced to $165,000

JR Allen Pkwy to moon rd, left on will Rhodes dr., Home on right or airport thruway to moon rd, right on will Rhodes.

110-B ENTERPRISE COURT
COLUMBUS, GA 31904
706-257-1776
706-325-0762 • Charles Raley

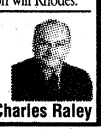

REMN
Real Estate Mortgage Network, Inc.



Vicki Hardage
Mortgage Banker
Cell: 706-366-6114
E-mail: vhardage@remn.com
www.VickiHardage.remn.com

500 Town Park Lane, Suite 145, Kennesaw, GA 30144. Georgia Residential Mortgage Licensee #22495.

EXTRAORDINARY APARTMENTS

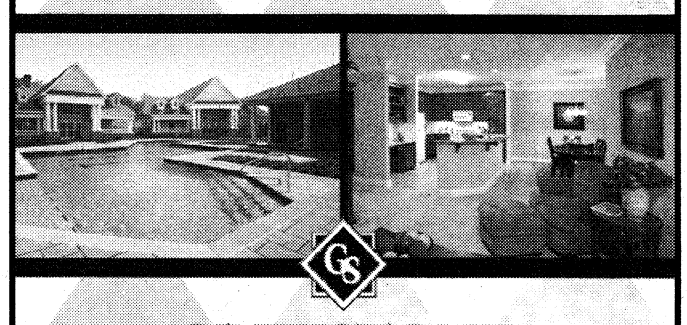

GREYSTONE Properties
www.greystoneproperties.net | 706.221.7175

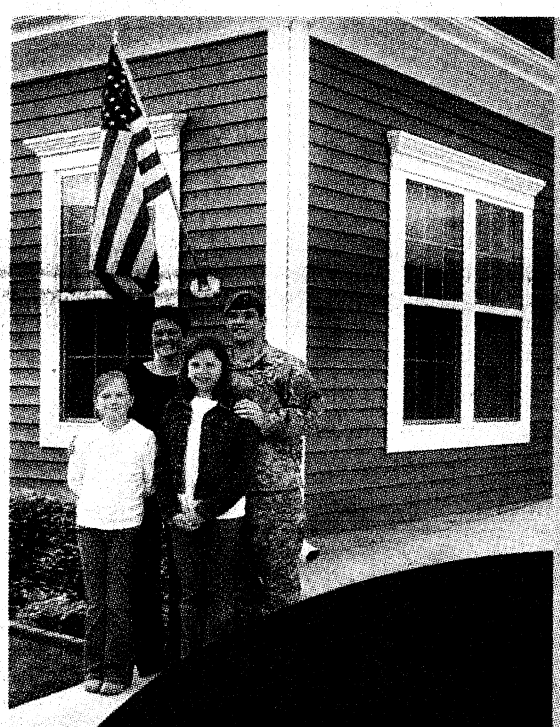

Why Choose The Villages of Benning?

- Your BAH is your rent
- Utilities and Renter's Insurance included
- Landscape Services Provided
- Curbside Trash Pick-up
- DoDEA School System
- Professional & Caring Management Staff
- Convenient to Hospital, PX, Commisssary, Pools and Playgrounds
- 24-hour Responsive Maintenance Team

Homes Available for Immediate Move-in!
(706) 685-3939

The Villages OF BENNING

WINDSWEEP APARTMENTS

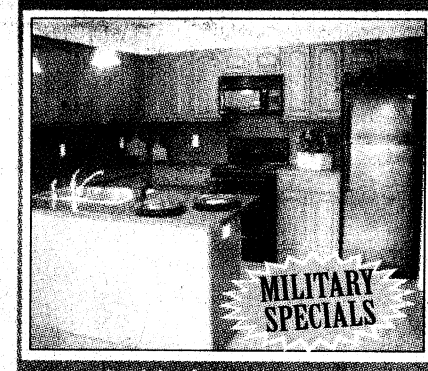

Luxury Living only minutes away from Fort Benning, Shopping, Restaurants!

15 Windsweep Ct. Phenix City, AL 36870
334-298-9342
windsweepluxury@gmail.com

River Mill Subdivision
Fort Mitchell, Alabama
Starting at 150K



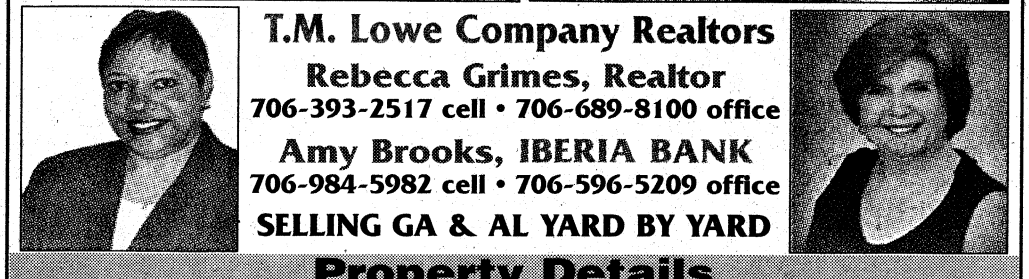

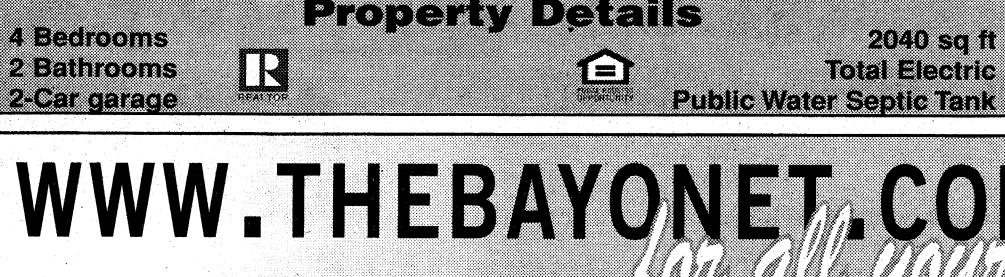

THE BAYONET
NOVEMBER 6, 2009

The March of Dimes

Rings in season of sharing at Callaway

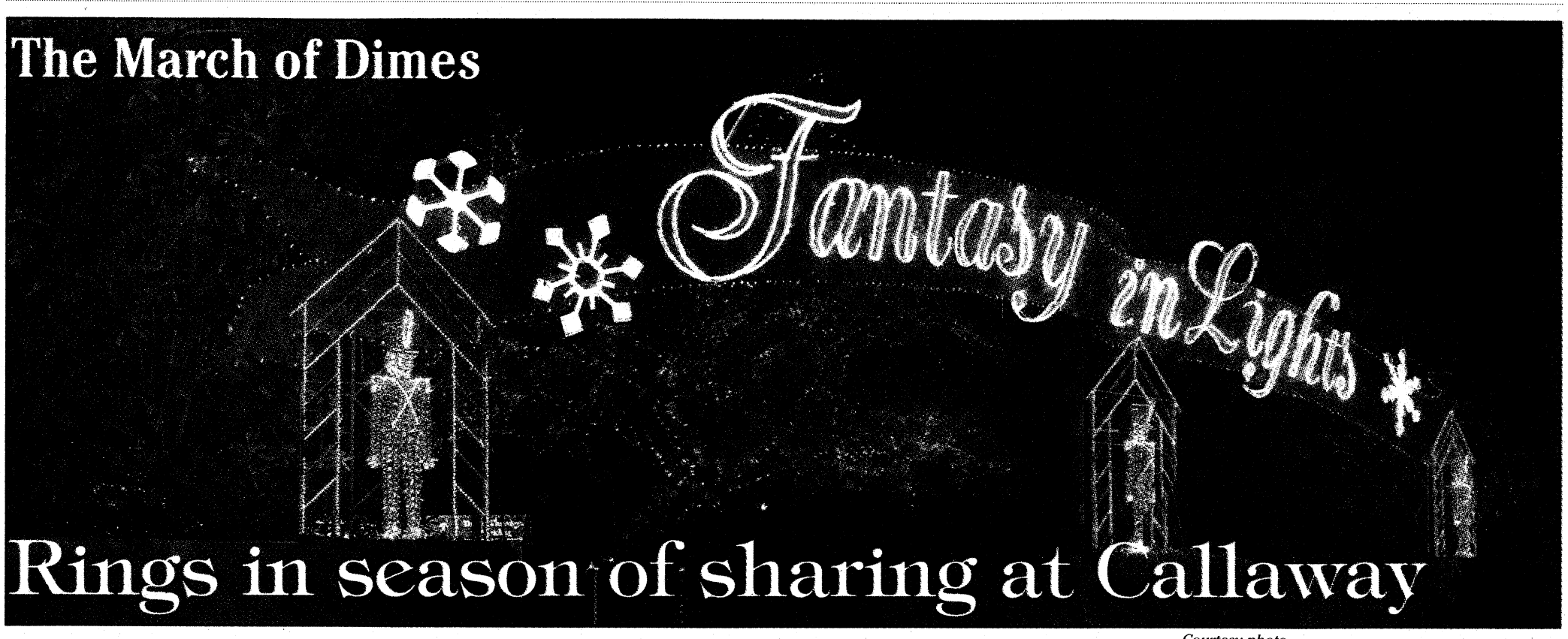

Courtesy photo

A multicolored Fantasy in Lights sign greets visitors as they enter the largest light show in the Southeast, featuring a dozen illuminated, Christmas-themed scenes.

Lori Egan
THE BAYONET

I look forward to the March of Dimes Walk at Callaway Gardens every year because it combines four positives in one activity — walking, looking at beautiful lights, listening to Christmas music and the cost goes toward a good cause.

Fantasy in Lights is one of the signature holiday events in the South. Always on a Sunday around Thanksgiving, Callaway opens its Fantasy in Lights five-mile trail to walkers alone — no trolley or cars — only walkers, wagons and baby strollers.

Last year, nearly 6,000 people walked for the March of Dimes, and because the entry times are staggered, not everyone is on the trail at the same time. And regardless of what anyone might say (Tom Siter) — it's not a competitive walk.

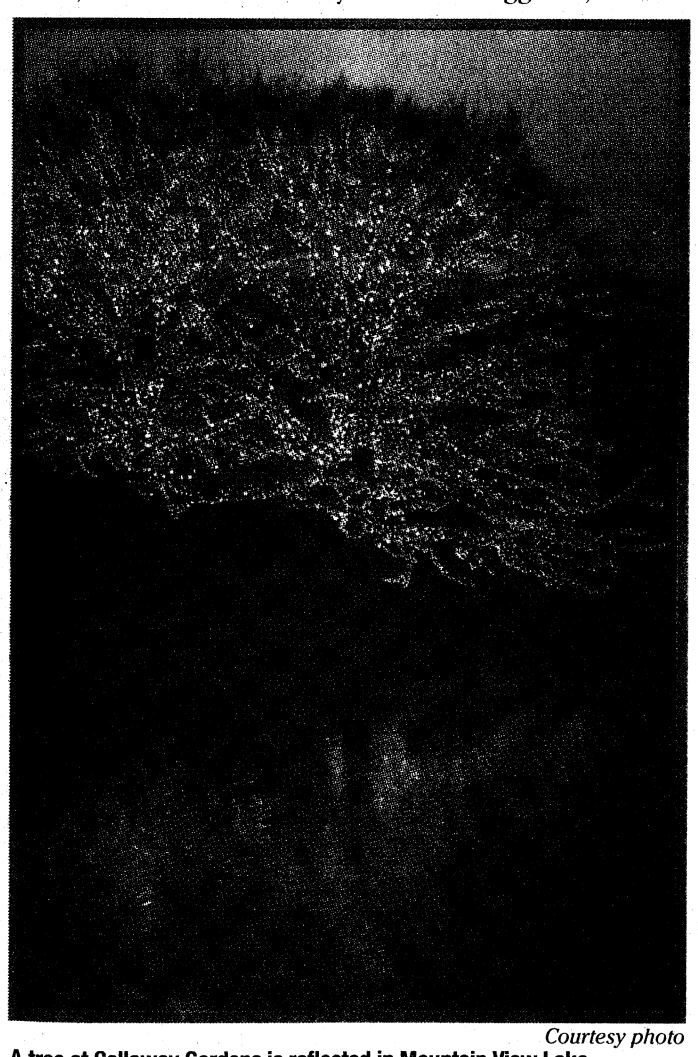

Courtesy photo

A tree at Callaway Gardens is reflected in Mountain View Lake.

With more than a gazillion lights — trust me, I've counted them — Fantasy in Lights is the southeast's largest light show with holiday scenes set to classic Christmas music. The lighted displays include snowflakes, a frog jumping on a lily pad, ice skaters, toy soldiers and Santa's workshop.

When Fantasy in Lights opened in 1992, there were five scenes. Now, there are more than 12 — connected to power and sound by more than 32 miles of cable, using 12 million ties to keep the cables in place and more than 3,500 extension cords keep the lights on. The newest scene, Enchanted Rainbow Forest, has 410 controlled images, almost three times the number of images used in *The Twelve Days of Christmas*.

To turn on the show, it takes two people at least 45 minutes to flip more than 1,000 switches. And at the end of the night, they have to flip all the switches again.

One year, after convincing friends and co-workers to experience the lights on foot, they talked about the "forced march" for weeks afterward. They didn't know my goal is to walk the *Twelve Days of Christmas* scene in only one repetition of the song.

One of my most favorite scenes, I actually stop, is the reflection of a tree on Mountain View Lake. I drive my daughter nuts trying to get the perfect picture. Every year, I think I've got it, but I don't, and I refuse to carry a tripod.

If you don't take the shuttle bus back to Robin Lake, you get to walk another two miles.

And on Robin Lake Beach, there are two more scenes — *'Twas the Night Before Christmas* and *The Nativity*. These include narration and last about 10 minutes a piece. Entry for the walk costs $16 for adults, $8 for children 6 to 12, and children 5 and younger get in free, but they need a ticket in advance. The start times are 6, 6:30 and 7 p.m. For more information, call the March of Dimes office at 706-660-0160.

And Callaway Gardens has a spectacular offer for military who want to see Fantasy in Lights. This year, Soldiers and their families can purchase a voucher from Omega World Travel for $6 a person. To purchase the voucher, they must present their military ID card.

Omega World Travel is located in the old PX, Building 9230 on Marne Road. To contact them, call 706-685-1151 between 9:30 a.m. and 5:30 p.m. weekdays or 9 a.m. to 3 p.m. Saturdays or send an e-mail to mpizarro@owt.net.

The vouchers are valid Nov. 23-24, 29-30 and Dec. 1-3, 6-10, 13-17 and 27-30.

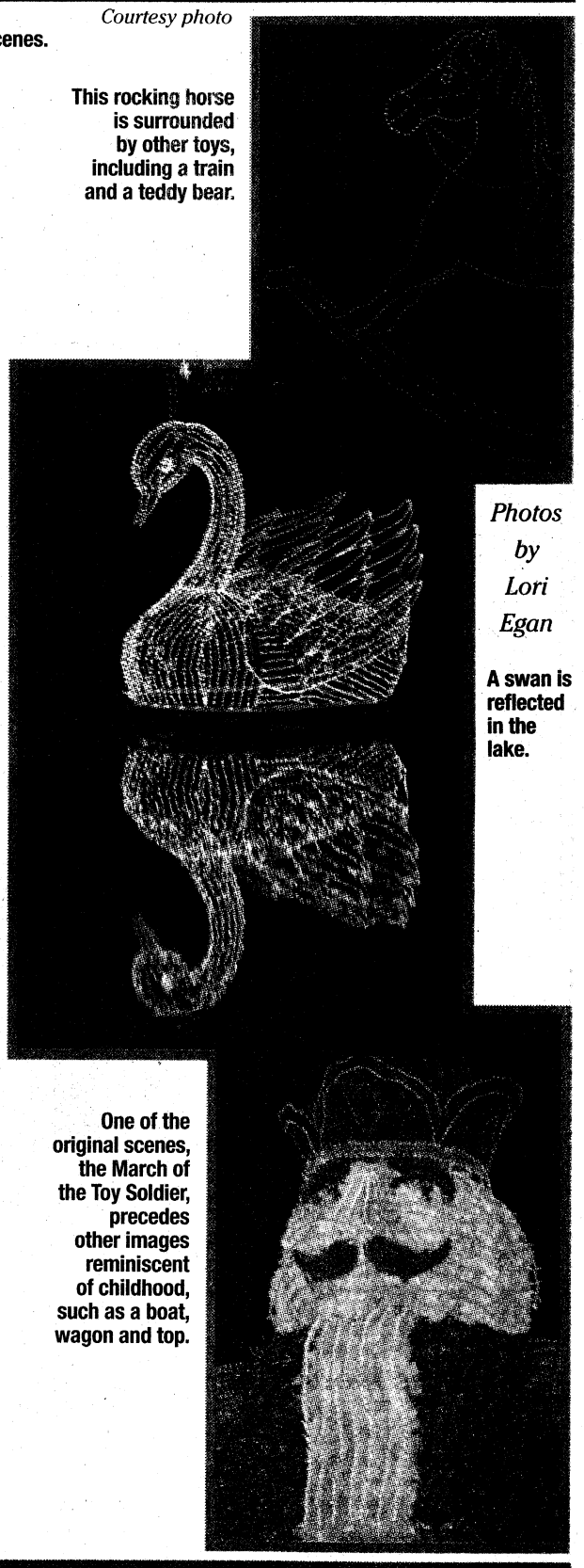

Photos by Lori Egan

This rocking horse is surrounded by other toys, including a train and a teddy bear.

A swan is reflected in the lake.

One of the original scenes, the March of the Toy Soldier, precedes other images reminiscent of childhood, such as a boat, wagon and top.



Courtesy photo

With lighted trees in a variety of colors, Christmas Tree Lane is both the beginning and ending point of the Fantasy in Lights journey. The scene was added in 1993.

IMAX THEATER
MOVIE LISTINGS
Columbus' Newest Theater
LEWIS & CLARK:
Great Journey West (G)
Presented by TSYS
Sun 2 & 4pm
Fri, Sat, Wed & Thurs
11, 2 & 4pm
Coral Reef Adventure (G)
Presented by Carl Gregory Family of Companies
Sun-Tues 12 & 3 pm
Fri, Sat, Wed & Thurs
12, 3 & 5:30pm
Everest (G)
Daily 1:00pm
Opening Nov 27th
The Polar Express in IMAX3D
Experience IMAX, the ultimate in movie viewing!
*5-story screen!
*Unsurpassed sound quality!
Conveniently located in the National Infantry Museum and Soldier Center, Fort Benning Road (off Victory Drive), just outside the checkpoint.
706-507-IMAX (4629)
Nationalinfantrymuseum.com

SM BARGAIN MATINEES SAT. & SUN.
DLP Digital Cinema® in all Auditoriums
WYNNSONG 10
7280 INGERSOL ST. • BUILDING 1687 • FT BENNING • 706-571-FILM
MILITARY I.D. REQUIRED
Carmike's Stimulus Tuesday
Popcorn or Drink for only $1 each • Every Tuesday
MEN WHO STARE AT GOATS R • DLP •
(No Restricted Disc Tickets until 11/19)
6:45 8:55 (Sat & Sun Only 12:15 2:25 4:35 6:45 8:55)
THE 4TH KIND PG-13 • DLP •
(No Restricted Disc Tickets until 11/19) 6:10 8:40
(Sat & Sun Only 12:45 3:35 6:10 8:40)
A CHRISTMAS CAROL 3D PG • DLP •
(No Passes or Disc. Tickets / Additional Surcharge)
6:30 8:50 (Sat & Sun Only 11:30 1:50 4:10 6:30 8:50)
CIRQUE DU FREAK: THE VAMPIRE'S ASSISTANT PG-13 • DLP •
6:00 8:35 (Sat & Sun Only 12:30 3:15 6:00 8:35)
MICHAEL JACKSON: THIS IS IT PG • DLP •
(No Passes or Disc. Tickets) 6:00 8:40
(Sat & Sun Only 12:45 3:20 6:00 8:40 9:00)
PARANORMAL ACTIVITY R • DLP •
6:40 8:50 (Sat & Sun Only 12:10 2:20 4:30 6:40 8:50)
LAW ABIDING CITIZEN R • DLP •
6:20 9:00 (Sat & Sun Only 12:20 3:35 6:20 9:00)
ZOMBIELAND R • DLP •
6:40 8:50 (Sat & Sun Only 12:10 2:20 4:30 6:40 8:50)
COUPLES RETREAT PG-13 • DLP •
6:05 8:35 (Sat & Sun Only 12:20 3:35 6:05 8:35)
SAW VI R • DLP •
6:45 9:00 (Sat & Sun Only 12:00 2:15 4:30 6:45 9:00)
ALL SHOWTIMES INCLUDE PRE-FEATURE CONTENT • www.carmike.com

Carmike Cinemas
CARMIKE'S STIMULUS TUESDAYS Popcorn or Drink $1 each
EVERY TUESDAY • EVERY THEATRE
DLP Digital Cinema® in select Auditoriums
CARMIKE 15 706-571-FILM
STADIUM SEATING & DIGITAL SOUND IN ALL AUDITORIUMS
FEATURING GOURMET FLAVORED POPCORN
BIG SCREEN FEATURE
THE 4TH KIND
PG-13 • DLP (No Restricted Disc Tickets until 11/19) 1:45 4:35 7:10 9:40
MEN WHO STARE AT GOATS R • DLP •
(No Restricted Disc Tickets until 11/19)
1:15 3:25 5:35 7:45 9:55
THE BOX PG-13 • DLP •
(No Restricted Disc Tickets until 11/19)
1:30 4:20 7:00 9:35
COCO BEFORE PG-13 • 35MM •
(No Restricted Disc Tickets until 11/19)
1:40 4:20 7:15 9:50
MICHAEL JACKSON: THIS IS IT PG • DLP •
(No Passes or Disc. Tickets)
12:45 1:45 3:20 4:20 5:55 7:00 8:30 9:40
PARANORMAL ACTIVITY R • DLP •
1:10 1:30 3:20 3:40 5:30 5:50 7:40 8:00 9:50 10:10
LAW ABIDING CITIZEN R • DLP •
1:20 4:35 7:20 10:00
SAW VI R • DLP •
1:00 3:15 5:30 7:45 10:00
CIRQUE DU FREAK: VAMPIRE'S ASSISTANT PG-13 • DLP •
4:15 7:00 9:35
I HOPE THEY SERVE BEER IN HELL R • DLP •
1:30
COUPLES RETREAT PG-13 • DLP •
1:20 4:35 7:05 9:35
STEPFATHER PG-13 • DLP •
1:45 4:25 7:10 9:40
SURROGATES PG-13 • DLP •
1:15 3:25 5:35 7:45 9:55
ZOMBIELAND R • DLP •
1:10 3:20 5:30 7:40 9:50

RITZ 10 706-571-FILM
STADIUM SEATING=$5 DIGITAL SOUND IN ALL AUDITORIUMS
A CHRISTMAS CAROL 3D PG • DLP •
(No Passes or Disc. Tickets / Additional Surcharge)
12:30 2:50 5:10 7:30 9:50
A CHRISTMAS CAROL 3D PG • DLP •
(No Passes or Disc. Tickets / Additional Surcharge)
(Fri, Sat 1:00 3:20 5:40 8:00 10:20)
(Sun-Thur 1:00 3:20 5:40 8:00)
A CHRISTMAS CAROL 2D PG • DLP •
(No Restricted Disc Tickets until 11/19)
1:30 2:00 4:15 4:45 7:00 7:45 9:30
ASTRO BOY PG • DLP •
12:50 1:45 3:10 4:30 5:30 7:10 7:45 9:30 10:00
AMELIA PG • DLP •
(No Restricted Disc Tickets until 11/6) 1:20 4:35 7:20 10:00
WHERE THE WILD THINGS ARE PG • DLP •
1:30 4:10 7:00 9:35 (Sat & Sun Only 1:30 3:25 4:10 5:50 7:00 8:15 9:35)
MY LITLE PONY PG • DLP •
Sat & Sun Only 1:00
CLOUDY WITH A CHANCE OF MEATBALLS 3D PG • DLP • (No Passes or Disc Tickets / Additional Surcharge) 1:00 3:15 5:30 7:40 9:50

PEACHTREE 8 706-571-FILM PEACHTREE MALL
ALL SEATS ALL SHOWS
SUN - THURS $1.00 • FRI - SAT $2.50
INGLORIOUS BASTERDS R • 35MM • DTS DIGITAL
5:00 8:30 (Sat & Sun Only 1:30 5:00 8:30)
FINAL DESTINATION 2D R • 35MM •
7:20 (Sat & Sun Only 1:20 7:20)
ALL ABOUT STEVE PG-13 • 35MM •
4:20 10:00
SHORTS PG • 35MM •
4:40 7:20 9:35 (Sat & Sun Only 1:30 4:40 7:20 9:35)
TIME TRAVELER'S WIFE PG-13 • 35MM •
4:15 7:10 9:45 (Sat & Sun Only 1:35 4:15 7:10 9:45)
GAMER R • 35MM •
4:10 7:15 9:55 (Sat & Sun Only 1:10 4:10 7:15 9:55)
G FORCE 2D PG • 35MM •
4:25 (Sat & Sun Only 1:40 4:25)
GI JOE:RISE OF COBRA PG-13 • 35MM •
7:00 9:50
WHIP IT PG • 35MM •
4:25 7:25 9:40 (Sat & Sun Only 1:40 4:25 7:25 9:40)
PEACHTREE ART HOUSE FEATURE
ADULT: $6 • MATINEE: $5
CHILD/ SENIOR: $4
HUMP DAY NR • 35MM •
4:00 7:05 10:00
(Sat & Sun Only 1:00 4:00 7:05 10:00)
BARGAIN MATINEES DAILY • ALL SHOWTIMES INCLUDE PRE-FEATURE CONTENT
Buy your movie tickets online at fandango.com

THE MOVIE GUY'S REVIEW

Sorority Row: Don't rush to see it

SGT Junius Stone
192ND INFANTRY BRIGADE

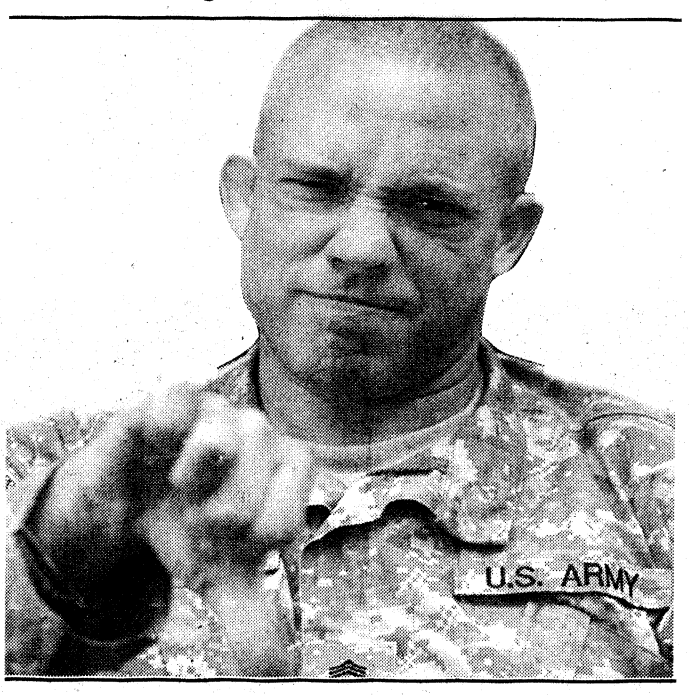

Jennifer's Body, a horror movie that delved into female power and its sometimes problematic nature, is a movie that gave me hope for the slasher movie *Sorority Row*.

Sorority Row is mostly about girl power and doesn't strive for any deeper meaning.

The opening scene introduces the main girls, who are setting up a guy because he dissed one of the sisters. They fake the death of one of the sisters, and in commission of the prank, the death becomes real. They, and the guy they were punking, freak. Cassidy (Brianna Evigan) urges the group to own up to the accident. Jessica (Leah Pipes) argues there is no sense in letting a tragic accident ruin their lives. Jessica sways the group and they dump the dead girl down a well. That's that until they start getting weird cell phone calls and people show up dead.

To be honest, the slasher isn't my kind of horror film because the subgenre depends more on shock and less on atmosphere. However, there are exceptions, such as *Psycho*, the first couple of *Nightmare on Elm Street* movies and the original *Halloween*. (Rob Zombie should consult with John Carpenter.) So it can be done.

Sorority Row tries. Although the girls start out uniformly unpleasant, after the initial killing different personalities develop. Jessica is the ruthless power grabber. Cassidy has the conscience and a heroic streak. Ellie (Rumer Willis) starts out as a wuss, but redeems herself with a late moment of kick butt.

And of course, Carrie Fisher, the original refined tough babe, proves she still has it as a shotgun-toting housemother protecting her girls.

Really, this is not a good movie.

at the Movies

OPENING THIS WEEK

THE FOURTH KIND

In 1972, a scale of measurement was established for alien encounters. When a UFO is sighted, it is called an encounter of the first kind. When evidence is collected, it is known as an encounter of the second kind. When contact is made with extraterrestrials, it is the third kind. The next level, abduction, is the fourth kind. This encounter has been the most difficult to document — until now. Set in modern-day Nome, Alaska, where — mysteriously since the 1960s — a disproportionate number of the population has been reported missing every year. Despite multiple FBI investigations of the region, the truth has never been discovered. Here in this remote region, psychologist Dr. Abigail Tyler (Milla Jovovich) began videotaping sessions with traumatized patients and unwittingly discovered some of the most disturbing evidence of alien abduction ever documented.

The Fourth Kind is rated PG-13 for violent and disturbing images, some terror, thematic elements and brief sexuality.

THE BOX

An unhappily married couple receive a small wooden box on their doorstep. At the push of a button, the box brings its bearer instant wealth but also instantly kills someone the bearer doesn't know.

The Box stars Cameron Diaz, James Marsden and Frank Lagella. It is rated PG-13 for thematic elements, some violence and disturbing images.

THE MEN WHO STARE AT GOATS

Reporter Bob Wilton (Ewan McGregor) is in search of his next big story when he encounters Lyn Cassady (George Clooney), a shadowy figure who claims to be part of an experimental U.S. military unit. According to Cassady, the New Earth Army is changing the way wars are fought. A legion of "Warrior Monks" with unparalleled psychic powers can read the enemy's thoughts, pass through solid walls, and even kill a goat simply by staring at it. Now, the program's founder, Bill Django (Jeff Bridges), has gone missing and Cassady's mission is to find him. Intrigued by his new acquaintance's far-fetched stories, Bob impulsively decides to tag along. When the pair tracks Django to a clandestine training camp run by renegade psychic Larry Hooper (Kevin Spacey), the reporter is trapped in the middle of a grudge match between the forces of Django's New Earth Army and Hooper's personal militia of super soldiers. In order to survive this wild adventure, Bob will have to outwit an enemy he never thought possible.

The Men Who Stare at Goats is rated R for language, some drug content and brief nudity.

DISNEY'S A CHRISTMAS CAROL

Ebenezer Scrooge begins the Christmas holiday with his usual miserly contempt, barking at his faithful clerk and his cheery nephew. But when the ghosts of Christmas Past, Present and Yet to Come take him on an eye-opening journey revealing truths Old Scrooge is reluctant to face, he must open his heart to undo years of ill will before it's too late.

A Christmas Carol stars the voices of Jim Carrey, Gary Oldman, Bob Hoskins, Colin Firth, Robin Wright Penn and Cary Elwes. It is rated PG for scary sequences and images and is offered in 3-D.

COCO BEFORE CHANEL

This is the story of Gabrielle "Coco" Chanel (Audrey Tautou), who begins her life as a headstrong orphan, and through an extraordinary journey becomes the legendary couturier who embodied the modern woman and became a timeless symbol of success, freedom and style.

Coco before Chanel is rated PG-13 for sexual content and smoking.

NOW PLAYING

AMELIA

After becoming the first woman to fly across the Atlantic, Amelia (Hilary Swank) was thrust into a new role as America's sweetheart — the legendary "goddess of light," known for her bold, larger-than-life charisma. Yet, even with her global fame solidified, her belief in flirting with danger and standing up as her own, outspoken woman never changed. She was an inspiration to people everywhere, from First Lady Eleanor Roosevelt (Cherry Jones) to the men closest to her heart: her husband, promoter and publishing magnate George P. Putnam (Richard Gere), and her long time friend and lover, pilot Gene Vidal (Ewan McGregor). In the summer of 1937, Amelia set off on her most daunting mission yet: a solo flight around the world that she and George both anxiously foresaw as destined, whatever the outcome, to become one of the most talked-about journeys in history.

Amelia is rated PG for some sensuality, language, thematic elements and smoking.

PLAY THE GAME

A young ladies man teaches his dating tricks to his lonely, widowed, grandfather, and plays his best mind games to meet the woman of his dreams.

Play the Game stars Andy Griffith, Doris Roberts and Paul Campbell, VII. It is rated PG-13 for sexual content and language.

SAW VI

Special Agent Strahm is dead, and Detective Hoffman (Costas Mandylor) is the unchallenged successor to Jigsaw's legacy. However, when the FBI draws closer to Hoffman, he is forced to set a game into motion, and Jigsaw's grand scheme is finally understood.

Saw VI is rated R for sequences of grisly, bloody violence and torture and language.

MICHAEL JACKSON'S THIS IS IT

A rare glimpse into the final days of Michael Jackson, the documentary is compiled from an estimated 80 hours of rehearsal and behind-the-scenes footage of the legendary entertainer preparing for his 50 sold-out shows at London's O2 Arena that were scheduled to commence in July 2009 before his untimely death in June at age 50. Interviews with collaborators and close friends of the late performer are also featured.

Michael Jackson's This Is It is a documentary and is rated PG for some suggestive choreography and scary images.

ASTRO BOY

Set in futuristic Metro City, Astro Boy (Freddie Highmore) is a young robot with incredible powers — super strength, X-ray vision, unbelievable speed and the ability to fly. Powered by positive "blue" energy, Astro Boy was created by a brilliant scientist named Dr. Tenma (Nicolas Cage).

Embarking on a journey in search of acceptance, Astro Boy encounters many colorful characters. Through his adventures, he learns the joys and emotions of being human, and gains the strength to embrace his destiny. Ultimately learning his friends and family are in danger, Astro Boy marshals his awesome superpowers and returns to Metro City in a valiant effort to save everything he cares about and to understand what it means to be a hero.

Astro Boy is rated PG for action and peril, and language.

WHERE THE WILD THINGS ARE

Max, a rambunctious and sensitive boy feels misunderstood at home and escapes to where the Wild Things are. He lands on an island where he meets mysterious and strange creatures whose emotions are as wild and unpredictable as their actions. The Wild Things desperately long for a leader to guide them, just as Max longs for a kingdom to rule. When Max is crowned king, he promises to create a place where everyone will be happy. Max soon finds, though, that ruling his kingdom is not so easy and his relationships there prove to be more complicated than he originally thought.

Where the Wild Things Are is rated PG for mild thematic elements, some adventure action and brief language.

THE STEPFATHER

Michael Harding (Penn Badgley) returns home from military school to find his mother (Sela Ward) happily in love and living with her new boyfriend, David (Dylan Walsh). As the two men get to know each other, Michael becomes suspicious of the man who is always there with a helpful hand. Is he really the man of her dreams or could David be hiding a dark side?

The Stepfather is rated PG-13 for violence, disturbing images, mature thematic material and brief sensuality.

CIRQUE DU FREAK: THE VAMPIRE'S ASSISTANT

Fourteen-year-old Darren (Chris Massoglia) is like most kids in the neighborhood. He gets decent grades and usually stays out of trouble. But when he and his buddy stumble upon a traveling freak show, things begin to change inside Darren. That's the exact moment when a vampire named Larten Crepsley (John C. Reilly) turns him into something, well, bloodthirsty.

Cirque Du Freak: The Vampire's Assistant is rated PG-13 for sequences of supernatural violence and action, images, thematic elements and language.

LAW ABIDING CITIZEN

Clyde Shelton (Gerard Butler) is a family man whose wife and daughter are brutally murdered during a home invasion. When the killers are caught, Philadelphia prosecutor Nick Rice (Jamie Foxx) is assigned to the case. Nick is forced by his boss to offer one of the suspects a light sentence in exchange for testifying against his accomplice. Fast-forward 10 years. The man who got away with murder is found dead and Shelton admits his guilt. Then he issues a warning to Nick: Fix the flawed justice system that failed his family, or key players in the trial will die.

From his jail cell, Shelton orchestrates a string of spectacularly diabolical assassinations that can be neither predicted nor prevented, and only Nick can stop the killing.

He must outwit the sociopath in a harrowing contest of wills in which even the smallest misstep means death. With his own family now in Shelton's crosshairs, Nick finds himself in a desperate race against time facing a deadly adversary who seems always to be one step ahead.

Law Abiding Citizen is rated R for violence and torture, a rape scene and language.

ZOMBIELAND

Two men have found a way to survive a world overrun by zombies. Columbus (Jesse Eisenberg) is a big wuss — but when you're afraid of being eaten by zombies, fear can keep you alive. Tallahassee (Woody Harrelson) is an AK-totin', zombie-slayer whose single determination is to get the last Twinkie on earth. As they join forces with Wichita (Emma Stone) and Little Rock (Abigail Breslin), who have also found unique ways to survive the zombie mayhem, they have to determine which is worse: relying on each other or succumbing to the zombies.

The movie is rated R for zombie horror, violence, gore and language.

CLOUDY WITH A CHANCE OF MEATBALLS

Inspired by the children's book, the film focuses on a town where food falls from the sky like rain. Bill Hader voices Flint Lockwood, a young inventor who dreams of creating something that will improve everyone's life. Anna Faris takes on the role of Sam Sparks, a weathergirl covering the phenomenon who hides her intelligence behind a perky exterior. Mr. T plays the by-the-rules town cop Earl Devereaux, and Tracy Morgan takes on the role of Earl's rule-breaking son, Cal. This movie is rated PG for brief mild language.

THINGS to do

Steeplechase at Callaway SATURDAY

The Steeplechase at Callaway Gardens features thoroughbred horse racing over timber and brush hurdles, stick pony races for children, pony rides, Jack Russell terrier races, a rock climbing wall and the Kids Corral. There are bagpipers and blacksmiths, as well as the Midland Foxhounds parade, the Southern Views Hat Contest, the Sunny 100 Tailgate Competition and the Ledger-Enquirer Terrace Box Competition.

The Steeplechase, always the first Saturday in November, benefits local arts organizations. For more information and ticket prices, visit www.steeplechaseatcallaway.org or call 706-324-6252. Part of the ticket price is tax-deductible.

Astronomy Night SATURDAY

Columbus State University's Coca-Cola Space Science Center will stage its free Astronomy Night programs of stargazing and planet viewing at 6 p.m. Saturday at Roosevelt State Park near Pine Mountain. The programs are free.

For more information, call 706-649-1477 or visit www.ccssc.org.

Fall Family Fun Days SATURDAY-NOV 14

The Rock Ranch, Chick-fil-A founder Truett Kathy's farm, has kicked off its annual Fall Family Fun Days. Visitors can enjoy hayrides, pony rides, the petting zoo, a giant slingshot, music, paddle boats, a corn maze and more.

Every weekend has a different theme. Saturday, the Pumpkin Destruction Day is the feature event. Go for the pumpkin drop and drop your pumpkin off an elevated lift crane, go pumpkin bowling, do the pumpkin hammer smash, play pumpkin bomber airplanes or fire the pumpkin cannon at a special target.

Two champion extreme team monster trucks, Bear Foot and Savage, will be on hand to crush pumpkins and cars as well as offer rides for $5. Entertainment will also include a Trinidad steel drum band.

Festivities last from 10 a.m. to 10 p.m. Saturdays through Nov. 14 in The Rock, Ga. Admission includes all activities and is $14 for adults, $7 for military and free for children 3 and younger.

For more information, call 706-647-6374 or visit www.therockranch.com.

CSU Trombone Ensembles SUNDAY

The Columbus State University Trombone Ensembles, with guest soloist James Lebens, will perform 4 p.m. Sunday in RiverCenter's Legacy Hall. The concert will include selections by Eric Clapton, Quincy Jones and others. Admission is free.

For more information, call 706-649-7225, e-mail: schwobmusic@colstate.edu or go to http://music.colstate.edu.

Columbus Jazz Society SUNDAY

The Columbus Jazz Society will host saxophonist and vocalist Will Scruggs in concert Sunday at the Liberty Theatre, 813 Eighth Ave., in Columbus.

The concert and jam session is held from 6 to 9 p.m. Admission is $7 and free for musicians who sit in.

For more information, call 706-660-9295 or visit www.columbusjazzsociety.com.

Faculty lecture addressing Korean identity in United States THURSDAY

Columbus State University political science professor Tom Dolan will give a talk titled "Korean Ethnic Identity in the United States, 1900-1945" at 12:30 p.m. Thursday in the Spencer Event Hall at CSU's International House. The program, part of the lecture series "Twenty Years After the Wall: (Inter)National Identity and the Future of Democracy in the post-Cold War Era," is free and open to the public.

For more information, call 706-565-7875.

The Scottsboro Boys featuring WTVM's Chauncy Glover FRIDAY-NOV 14

A vaudeville telling of the infamous 1930s case of nine boys unjustly imprisoned will begin at 8 p.m. Friday and Nov. 14 and 3 p.m. Nov. 15 at the Liberty Theater, 821 Eighth Avenue, in Columbus.

The boys arrive from eternity to the Liberty's stage to keep their story alive. Audiences will marvel at the vaudeville show that includes songs, a magic act, a ventriloquist act, and much more to depict just how appalling their case became. Tickets are $8 to $12, $10 for students, seniors and military.

For more information, call 706-653-7566 or e-mail YellowMojoProd@gmail.com.

VFW parade NOV 14

The Veterans of Foreign Wars Post 5180 in Seale, Ala., is preparing for the upcoming Veterans Appreciation parade. The parade is scheduled for 9 a.m. Nov. 14.

The parade will pass thru Phenix City and Columbus. The parade will proceed through the same route the annual Christmas parade uses. The public is invited to attend.

The theme for this year's float is the American Patriot, Then, Now and Tomorrow and will have members of Post 5180 riding on the float dressed in the uniforms of Soldiers from our past and present foreign conflicts. Post 5180 also plans on having tomorrow's patriots represented by an Eagle Scout and a JROTC Cadet.

For more information, e-mail Mike Craig at Mcraig5180@gmail.com.

Charlie Daniels Band concert NOV 18

The Charlie Daniels Band with Jonathan and Lisa Moore will perform at 7 p.m. Nov. 18 at the RiverCenter for the Performing Arts.

The event will include a luncheon with Daniels and a silent auction. Proceeds from the event will benefit the Columbus-based Camp Laughing Child, a Christ-centered therapeutic adventure camp serving institutionalized HIV-positive children from Mexico City.

Tickets can be purchased at The Sanctuary Christian Store on Airport Thruway in Columbus (in The Landings), Golden Acres Baptist Church on South Railroad Street in Phenix City, from the RiverCenter box office or from tickets.com.

For more information, visit www.charlieforchildren.com.

Pearl Harbor remembered DEC 5

Roosevelt's Little White House Historic Site in Warm Springs, Ga., will host a Pearl Harbor remembrance event from 10 a.m. to 4 p.m. Dec. 5.

The public is invited to spend time with survivors of Pearl Harbor and hear their extraordinary stories. Kelly's Zeroes, a World War II living history organization, will exhibit equipment used by our Soldiers in World War II. Cost of the event is $4 for children and $8 for adults. For more information, call 706-655-5870.

Columbus Jazz Society DEC 13

The Columbus Jazz Society will host jazz woodwinds player Dallas Smith in concert Dec. 13 at the Liberty Theatre, 813 Eighth Ave., in Columbus. The concert and jam session is held from 6 to 9 p.m. Admission is $7 and free for musicians who sit in. For more information, call 706-660-9295 or visit www.columbusjazzsociety.com.

National Infantry Museum and Soldier Center MONDAY-SUNDAY

The National Infantry Museum is open from 9 a.m. to 5 p.m. Monday through Saturday and 11 a.m. to 5 p.m. Sunday. The Soldier Center hours vary.

The Museum exhibits trace the history of the U.S. foot Soldier from the colonial period to the war on terrorism. Museum highlights include: The Last 100 Yards, Fort Benning Gallery, rifle range interactive simulator, era galleries, World War II Street and the Hall of Valor. The Soldier Center features a five-story IMAX Theatre, Fife & Drum Restaurant and Soldier Store gift shop. Museum and exhibits are free. For more information, call 706-685-5800 or visit www.nationalinfantrymuseum.com.

together, we'll keep your car running newer, longer.

Firestone since 1926 COMPLETE AUTO CARE™

TIRE WARRANTIES THAT LAST. AND A DEAL THAT WON'T.



HURRY! SALE ENDS NOVEMBER 30TH!

50% OFF 2ND TIRE

OR BUY 3 AND GET THE 4TH FREE



50,000 MILE limited warranty*
BRIDGESTONE
DUELER A/T REVO • SUV/LIGHT TRUCK

70,000 MILE limited warranty*
Firestone
AFFINITY TOURING • TOURING/PASSENGER

Dueler A/T Revo – Mileage warranty on P-metric sizes only. Call ahead, inventory varies by store. While supplies last. Savings off regular price and in-store installation required. Not to be combined with another offer on same product and not to be used to reduce outstanding debt. No cash value. Offer good at participating Firestone Complete Auto Care stores. See store for full details.

TireQuote.com BRIDGESTONE Firestone DUELER LEMANS DESTINATION POTENZA FIREHAWK PRIMEWELL

Standard Oil Change Special
$10 OFF
install new filter, refill up to 5 qts. Synthetic Blend motor oil
Most vehicles. Save off regular price.

Brake Service Special
$40 OFF
install new brake pads, resurface rotors, inspect brake components
Most vehicles. Save off regular price.

save thru 11/30

See store for complete service description and details. Redeem this coupon at your participating Firestone Complete Auto Care store. Not to be combined with another offer on same product or service and not to be used to reduce outstanding debt. No cash value. Offer void where prohibited.

BRIDGESTONE
30 Day Buy & Try Guarantee
If there is anything you don't like about your new Bridgestone tires, you can return them within 30 days for a full refund or exchange!
Certain restrictions and limitations apply. See your participating Firestone Complete Auto Care stores for complete details.



Passenger / Touring
PRIMEWELL
PS850
40,000 mile limited warranty*
$23.99
155/80R13
In-store installation required.

Passenger / Touring
PRIMEWELL
PS830
40,000 mile limited warranty*
$40.99
175/70R13
In-store installation required.

CONVENIENT STORE HOURS, PLUS OPEN SUNDAY
MON.-FRI. 7:00 A.M.-7:00 P.M. SAT. 7:00 A.M.-6:00 P.M. SUN. 8:00 A.M.-5:00 P.M.

9233 Marne Rd • 706-687-6520
1-800-562-2838 • www.FirestoneCompleteAutoCare.com

NO INTEREST IF PAID IN FULL WITHIN 3 MONTHS†
Interest will be charged to your account from the purchase date if the purchase balance is not paid in full within 3 months or if you make late payments. Minimum monthly payments required.

Shop supply charges in the amount of 6% of labor charges will be added to invoices greater than $30. These charges will not exceed $25 and represent costs and profits. Shop supply charges not applicable in CA or NY. Non-mandated disposal or recycling charges, if any are disclosed above, may also represent costs and profits. Specific product offerings and tread designs may vary. Prices, warranties, car service, credit plans and other offers available at Firestone Complete Auto Care; see affiliated dealers for their competitive offers and warranties. *If you do not achieve guaranteed mileage, your Firestone retailer will replace your tires on a pro-rated basis. Actual tread life may vary. All warranties apply only to original owner on originally installed vehicle. See retailer for details, restrictions and copy of each limited warranty.

†MINIMUM MONTHLY PAYMENTS REQUIRED. APR: 22.8%. Minimum finance charge: $1.00. CFNA reserves the right to change APR, fees and other terms unilaterally. V1009

ONLINE EDUCATION AT ITS BEST

Jones International University was named a Top 10 Best Online University based upon faculty, economics, regional accreditation, administrative leadership and current student/graduate value.

- Top 10 Military Friendly College
- Military tuition assistance rates and book program for undergraduate degrees
- 20% Scholarship for Graduate Degrees
- Scholarships for Active, Guard, Reserve, Veterans and Family
- 100% online and monthly starts
- Servicemember Opportunity College and Army ConAP partner

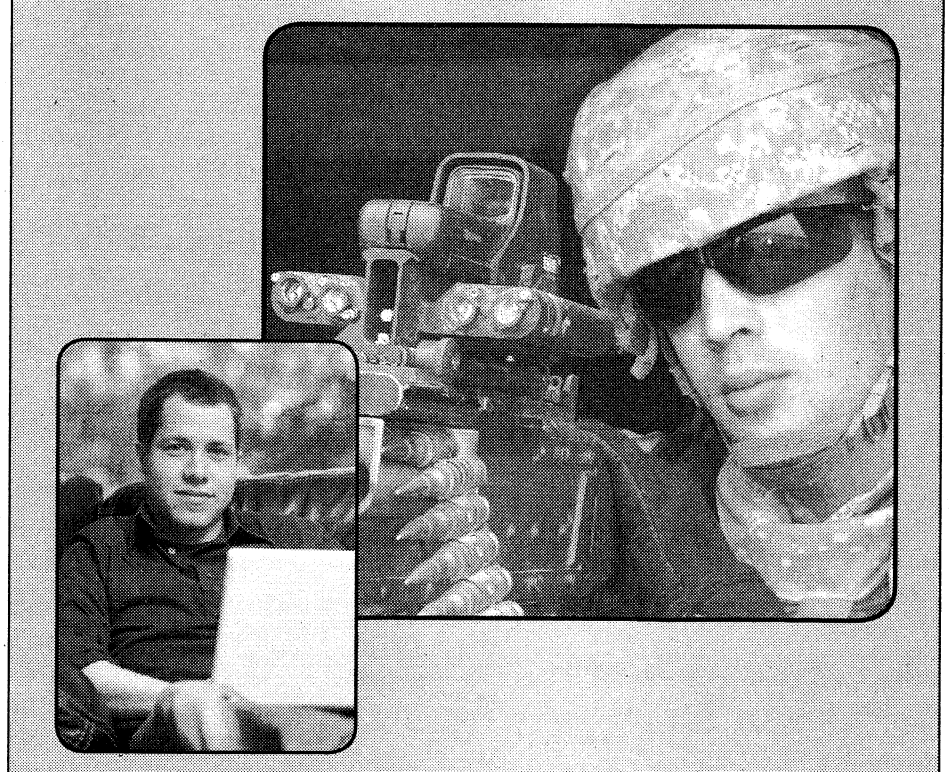

CALL AN ADMISSIONS COUNSELOR TODAY

MAP
MILITARY ADVANCEMENT PROGRAM

JONES INTERNATIONAL UNIVERSITY®
866.427.1311 • www.jiumilitary.com
Photos courtesy of Department of Defense

CROSSWORD *puzzle*

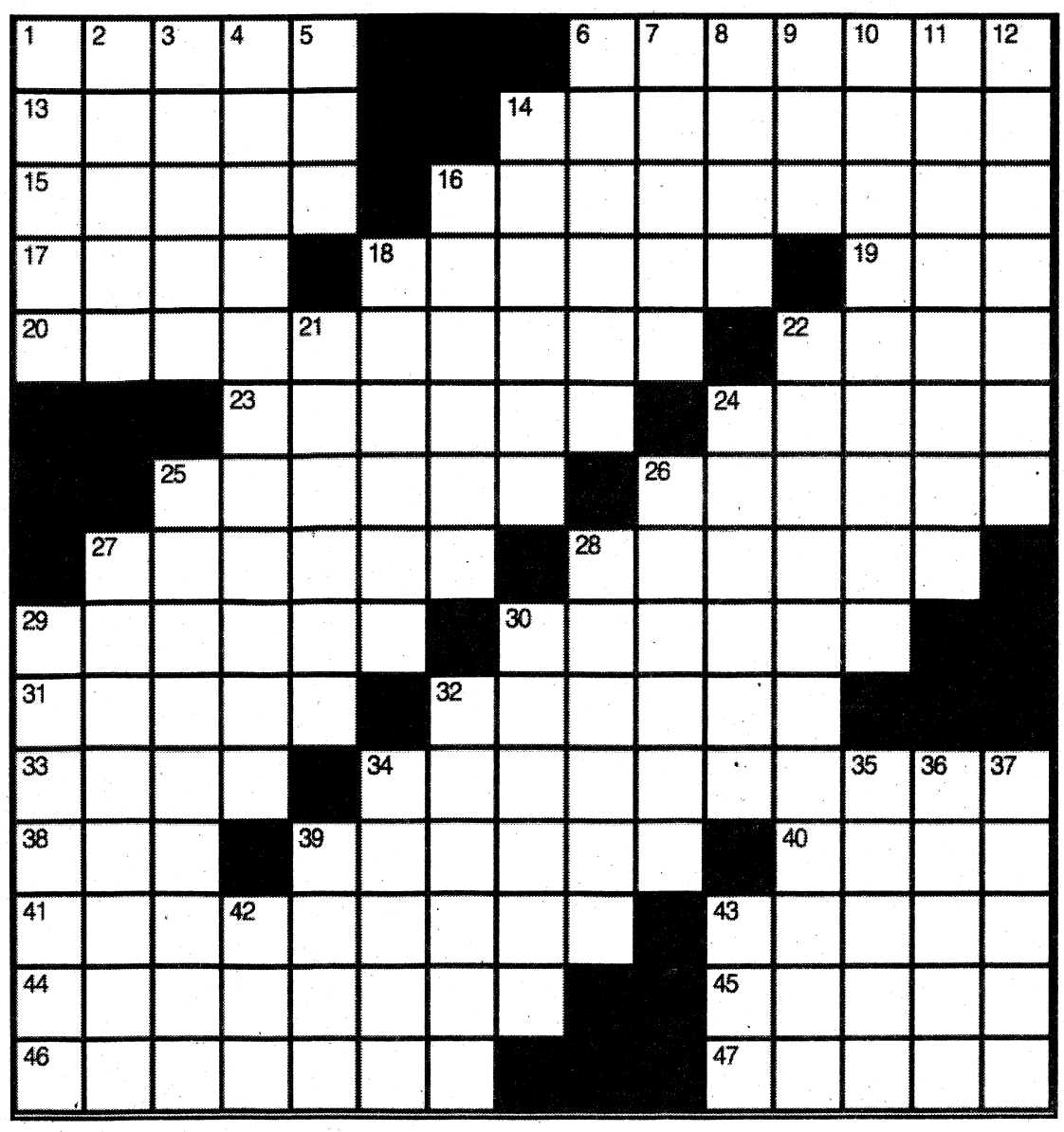

ACROSS

1. Frogman
6. Ball-shaped artifacts
13. Embrocate
14. Unpleasantly loud and harsh
15. Paintings of a naked human figure
16. System of belief based on mystical insight into the nature of God and the soul
17. Excursion
18. Brown and yellow European finches
19. "2001" computer
20. Charming
22. Coastal raptor
23. Alerts
24. Dead-on
25. Bag
26. Dense growth of bushes
27. Clean one's body
28. Rolled
29. Short-tailed, rough-haired South American rodent
30. Era
31. Madison Square Garden, e.g.
32. Important person in India
33. One teaspoon, maybe
34. Pseudonyms of actors
38. "Go on ..."
39. Discouraged
40. Bakery buy
41. Little different
43. Skin problem
44. Self-aggrandizements
45. Yank
46. Lays at rest
47. Related maternally

DOWN

1. "La vita nuova" poet
2. Bury
3. Relating to the Vedas
4. Gargantuan
5. ___ publica
6. Beer holders
7. Antler point
8. Blow off steam?
9. Tokyo, formerly
10. Reworded
11. Touched up
12. Daggers
14. Edible decapod crustaceans
16. Bright fish
18. Gets game
21. Tennis great Gibson
22. Travel for the purpose of discovery
24. Member of one of four linguistic divisions of the prehistoric Greeks
25. Listen without the speaker's knowledge
26. Asked for ID
27. Peers of a kingdom considered as a group
28. Port city in southwestern Norway
29. Corpse
30. Some bar features
32. Peels
34. "Socrate" composer
35. Craze
36. At attention
37. Investment
39. "Star ___"
42. Yamaguchi's rival at Albertville
43. Not just "a"

su|do|ku

© Puzzles by Pappocom

5		4			2	9		
6		1					8	
					6			7
2	6			4				5
8				5			2	4
3			8					
	8					4		3
		7	1			8		9

See answers on D7

This week's solution

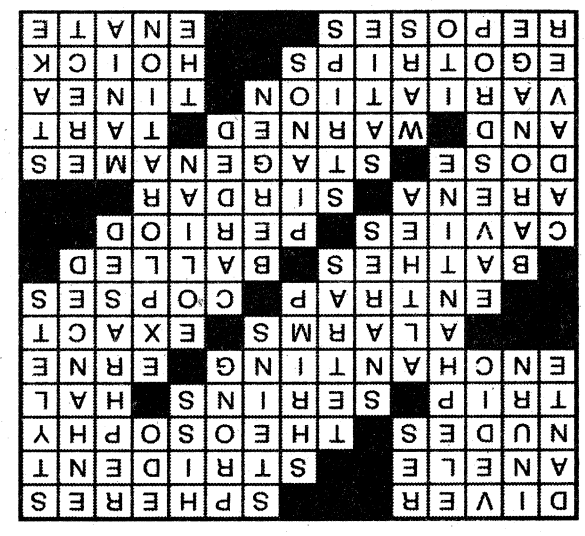

Presenting the world's thinnest cash machine.

Our new VISA® *cash*Rewards credit card lets you redeem points for cash.

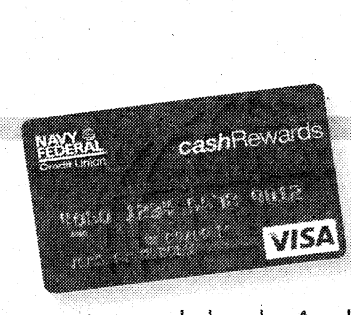

NAVY FEDERAL Credit Union

Every time you use our new VISA *cash*Rewards credit card, you get some extra cash back. And this shopping season, everyone can use more bang for their buck. It gives you rewards points redeemable for cash to spend on whatever you want. But that's not all it has to offer. There's no annual fee. No expiration on rewards. And no caps on the amount of rewards received. So don't let the size fool you. The benefits are huge. To find out more, visit navyfederal.org or call 1-888-842-6328.

Visit our branch: Columbus Park Crossing South Shopping Center, 5550 Whittlesey Blvd., Suite 820, Columbus, GA

Federally insured by NCUA. Copyright © 2009 Navy Federal NFCU 11307-FtBenning (10-09)

CRAZY $88 SALE!

$88 Down*

$88 A Month*

FOR THE NEXT 88 HOURS ONLY!

$88 FOR THE FIRST 6 MONTHS. EXAMPLE 09 KIA RIO SALE PRICE $14,555, $274 A MONTH FOR 66 MONTHS AT 7% APR. PLUS TAX, TAG AND TITLE. WITH APPROVED CREDIT.

FORTE
FORTE KOUP
RIO
RIO5
AMANTI
OPTIMA
SOUL
RONDO
SPECTRA
SPECTRA5
SORENTO
BORREGO
SPORTAGE
SEDONA

If You Find A Lower Price on a New Kia, *WE'LL BEAT IT* OR Double the Difference in Cash!†

†DEALER HAS RIGHT TO PURCHASE OR VALIDATE COMPETITORS VEHICLE.

Military Incentive Program
$500 OFF ANY NEW KIA!
A Token Of Our Appreciation††

WE'LL PAY OFF YOUR TRADE, NO MATTER HOW MUCH YOU OWE!

Tires for Life! On All New Kia Purchases!

10 YEAR 100,000 MILE WARRANTY*

"We Wanna See Ya In A Kia!"

KIA MOTORS
The Power to Surprise™

AUTOSPORT

1801 Box Road, Columbus, GA 706-562-0400

††PROOF OF ELIGIBILITY REQUIRED. OFFERS DON'T COMBINE. PRICES CLEARLY MARKED ON VEHICLES. DEALER NOT RESPONSIBLE FOR TYPOGRAPHICAL ERRORS OR OMISSIONS. PHOTOS ARE FOR ILLUSTRATION PURPOSES ONLY. SALE ENDS 10/31/09.

FRIDAY PRIME TIME — NOVEMBER 6

	6:00	6:30	7:00	7:30	8:00	8:30	9:00	9:30	10:00	10:30	11:00	11:30
WRBL 3	WRBL Evening	Evening News	Jeopardy! (N) (CC)	Wheel of Fortune (N)	Ghost Whisperer "Devil's Bargain" (N)		Medium "New Terrain" (N) (CC)		NUMB3RS "Shadow Markets" (N) (CC)		WRBL Night Watch	Late Show
WTVM 9	News	World News-Gibson	Inside Edition (N)	Entertainment	Supernanny "Phelps Family" (N) (CC)		Ugly Betty "Plus None" (N) (CC)		20/20 (N) (CC)		News	(:35) Nightline (N)
WLTZ 38	NBC 38 News at 6	NBC Nightly News	NBC 38 News at 7	The Insider (N)	Law & Order "Boy Gone Astray" (N) (CC)		Law & Order (CC)		The Jay Leno Show Elizabeth Banks. (N)		Everybody-Raymond	Tonight Show
WXTX 54	Hates Chris	Hates Chris	The Office (CC)	The Office (CC)	House "Unfaithful" (CC)		Bones "The Science in the Physicist" (CC)		FOX 54 News Ten	Seinfeld (CC)	Half & Half (CC)	King of the Hill
WJSP 28	The NewsHour With Jim Lehrer (CC)		Rick Steves' Europe	Africa Trek	Wild! "Forest Tigers"		Georgia Traveler	Georgia Outdoors	Sherlock Holmes Mysteries		Tavis Smiley (N)	Business Rpt.
WLGA 66	My Wife and Kids	My Wife and Kids	My Name Is Earl	My Name Is Earl	"Patch Adams" ('99, Comedy-Drama) ★★½ Robin Williams, Daniel London.				Star Trek: The Next Generation (CC)		Andy Griffith	Access Hollywood
WYBU 16	Hour of Healing with Richard Roberts		Door of Hope	Ted Shuttlesworth's	In Touch With Dr. Charles Stanley (CC)		Good Life Inspirational interviews.		The 700 Club Casting Crowns performs. (N)		Prophecy News	Manifesting Sons
A&E	The First 48 (CC)		Criminal Minds "True Night" (CC)		Criminal Minds "Birthright" (CC)		Criminal Minds "The Instincts" (CC)		Criminal Minds "Memoriam" (CC)		CSI: Miami "Raging Cannibal" (CC)	
AMC	(3:30) "Wyatt Earp" ('94) ★★½ Kevin Costner. Portrait traces him from boy to lawman.				"Unforgiven" ('92, Western) ★★★★ Clint Eastwood. Premiere. Clint Eastwood's Oscar-winning portrait of an aged gunman. (CC)						"From Hell" ('01) ★★½ Johnny Depp.	
BET	106 & Park: BET's Top 10 Live (N) (CC)				"Honey" ('03) ★★ Jessica Alba. A dancer/choreographer raises money for a studio.				Pay It Off (N) (CC)		The Mo'Nique Show (N) (CC)	
CNBC	Mad Money		Kudlow Report		Fast Money	Options Action	The Suze Orman Show (CC)		American Greed		Mad Money	
CNN	(4:00) The Situation Room With Wolf Blitzer		Lou Dobbs Tonight (CC)		Campbell Brown (N)		Larry King Live (N) (CC)		Anderson Cooper 360 (CC)			
COM	RENO 911! (CC)	Tosh.0 (CC)	Daily Show	The Colbert Report	Scrubs (CC)	Scrubs (CC)	Gabriel Iglesias: Hot and Fluffy (CC)		Com.-Presents	Com.-Presents	Live at Gotham Host Paul F. Tompkins. (N)	
DIS	Hannah Montana	Hannah Montana	Wizards-Place	Wizards-Place	Wizards-Place	Suite Life-Deck	Phineas and Ferb	Phineas and Ferb	Wizards-Place	Hannah Montana	Phineas and Ferb	That's So Raven
E!	Valerie Bertinelli: True Hollywood Story		E! News (N)	The Daily 10 (N)	Leave It to Lamas	Dating Show	The Girls Next Door	The Girls Next Door	The Soup (N)	The Soup Presents	Chelsea Lately	E! News
ESPN	SportsCenter (Live) (CC)			NBA Shootaround	NBA Basketball Cleveland Cavaliers at New York Knicks. From Madison Square Garden in New York. (Live)					NBA Basketball San Antonio Spurs at Portland Trail Blazers. (Live)		
FAM	Fresh Prince	Fresh Prince	America's Funniest Home Videos		America's Funniest Home Videos (CC)		America's Funniest Home Videos (CC)		America's Funniest Home Videos (CC)		The 700 Club Casting Crowns performs. (N)	
FX	Malcolm-Mid.	"Shallow Hal" ('01, Romance-Comedy) ★★½ Gwyneth Paltrow, Jack Black.					"Grandma's Boy" ('06, Comedy) ★½ Doris Roberts, Allen Covert.				Sons of Anarchy "Fa Guan"	
HBO	"By the People: The Election of Barack Obama" ('09, Documentary) ★★½ 'NR' (CC)				REAL Sports With Bryant Gumbel		"American Gangster" ('07, Crime Drama) ★★★ Denzel Washington, Russell Crowe. 'R' (CC)					The Blind Side
HBO2	What to Watch	"Bulletproof" ('96) ★½ Damon Wayans. Premiere. 'R' (CC)			Curb-Enthsm	Bored to Death	"The Mummy: Tomb of the Dragon Emperor" ('08) ★★ Brendan Fraser. 'PG-13' (CC)				Boxing: 2008	(:40) Boxing (N)
HIST	Clash of the Gods "Minotaur" (CC)		Modern Marvels "Acid" (CC)		Ancient Discoveries "Ancient Computer?"		Ancients Behaving Badly "Caligula" (CC)		Lock N' Load With R. Lee Ermey "MG2"		Sex in the Ancient World (CC)	
LIFE	Grey's Anatomy "No Man's Land" (CC)		Grey's Anatomy (CC)		DietTribe "Starting Over" (CC)		Project Runway "The Art of Fashion" (CC)		Project Runway "The Art of Fashion" (CC)		Models-Runway	Will & Grace "23"
MAX	"Pride and Glory" ('08, Crime Drama) ★★½ Edward Norton, Colin Farrell. 'R' (CC)				(:15) "Baby Mama" ('08) ★★½ Tina Fey. A career woman hires a surrogate mother.				"Hellboy II: The Golden Army" ('08, Action) ★★★ Ron Perlman. 'PG-13' (CC)			
MAX2	(5:15) "Death Becomes Her" ('92) ★★★		"Speed" ('94, Action) ★★★½ Keanu Reeves, Dennis Hopper. 'R' (CC)				"The Uninvited" ('09, Horror) ★★ Elizabeth Banks. 'PG-13' (CC)			Hotel Erotica Cabo	"Black Tie Nights Erotica 4"	
MTV	Disaster Date	Parental Control	World's Strictest Parents "The Morrisons"		South Park (CC)	South Park (CC)	Real World/Road Rules Challenge (CC)		"Kill Bill: Vol. 1" ('03, Action) ★★★ Uma Thurman, Lucy Liu. Premiere.			
NICK	SpongeBob	SpongeBob	SpongeBob	SpongeBob	SpongeBob SquarePants "Truth or Square"		Fanboy, Chum	SpongeBob	George Lopez (CC)	George Lopez (CC)	The Nanny (CC)	The Nanny (CC)
SHOW	(5:00) "The Color of Freedom" ★★½ 'R'		Inside the NFL (iTV) (CC)		Nurse Jackie (iTV)	Weeds (iTV) (CC)	Californication (iTV)	Californication (iTV)	Dexter "If I Had a Hammer" (iTV) (CC)		Strikeforce Challenger	
SHOW2	(5:45) "Hot Rod" ('07) ★★ Andy Samberg.		(:15) "Charlie Bartlett" ('07, Comedy-Drama) ★★½ Anton Yelchin. 'R'				Inside the NFL (CC)		Fight Camp 360	Bon Jovi: When We Were Beautiful		
SPIKE	CSI: Crime Scene Investigation		CSI: Crime Scene Investigation		UFC Unleashed (CC)		UFC Fight for the Troops					Disorderly Con.
SPSO	Reloaded	Wildcat Warmup	College Basketball Clarion at Kentucky. (Live)				SEC Gridiron Live		UEFA Champ.	The Final Score	Pro Football Profiles	The Final Score
STARZ	(5:40) "Superbad" ('07, Comedy) ★★★ Jonah Hill. 'R' (CC)		(:40) "Apocalypto" ('06) ★★★ Rudy Youngblood. The end of the Mayan civilization draws near. 'R' (CC)						Crash (N)		"The Haunting of Molly Hartley" ('08) ★½	
SYFY	Stargate SG-1 "Between Two Fires" (CC)		Sanctuary "Hero" (CC)		Stargate Universe "Water" (CC)		Stargate Universe "Earth" (N) (CC)		Sanctuary "Pavor Nacturnus" (N) (CC)		Stargate Universe "Earth" (CC)	
TBS	Seinfeld (CC)	The Office (CC)	My Name Is Earl	My Name Is Earl	Family Guy (CC)	Family Guy (CC)	"Madea's Family Reunion" ('06) ★★½ Tyler Perry. A matriarch must keep the peace through family strife.					Code-Cleaner
TCM	"Never Cry Wolf" ('83, Adventure) ★★★ Charles Martin Smith, Brian Dennehy. (CC)				"Nicholas and Alexandra" ('71) ★★★ Michael Jayston, Janet Suzman. A chronicle of the tumultuous reign of Russia's last czar.						(:15) "The Last Emperor" ('87) ★★★★	
TDC	Cash Cab (CC)	Cash Cab (CC)	Dirty Jobs "Spray Insulation Technician"		Dirty Jobs "Ice Salvage Crew" (CC)		Lobstermen "Cat and Mouse Game" (CC)		Lobstermen "Breaking Point" (N) (CC)		Dirty Jobs "Ice Salvage Crew" (CC)	
TLC	Say Yes-Dress	Say Yes-Dress	Say Yes-Dress	Say Yes-Dress	Say Yes-Dress	Say Yes-Dress	Say Yes-Dress	Say Yes-Dress	King of the Crown	King of the Crown	Say Yes-Dress	Say Yes-Dress
TMC	(4:45) Camilla ('94)	(:25) "Who's Your Caddy?" ('07) ★½ Antwan "Big Boi" Patton.			"The Alphabet Killer" ('08) Eliza Dushku. A former cop investigates a murder. 'R' (CC)				"September Dawn" ('06, Historical Drama) ★★ Jon Voight, Trent Ford. Premiere. 'R'			
TNT	Law & Order "The Sixth Man"		Bones "The Blonde in the Game" (CC)		Bones "The Truth in the Lye" (CC)		"Four Brothers" ('05, Crime Drama) ★★ Mark Wahlberg, Tyrese Gibson. (CC)				"The Replacements" ('00) ★★½ (CC)	
TOON	Johnny Test (CC)	Johnny Test (CC)	Johnny Test (CC)	Batman: Brave	Star Wars: War	Ben 10: Alien Force	Johnny Test (CC)	Johnny Test (CC)	King of the Hill	King of the Hill	Robot Chicken	American Dad (CC)
TTC	Ghost Stories (CC)	Ghost Stories (CC)	Ghost Stories (CC)	Ghost Stories (CC)	Ghost Adventures Live: Post-Mortem (N)		Ghost Adventures (N) (CC)		Ghost Adventures (CC)		Ghost Adventures (CC)	
TVL	All in the Family	All in the Family	Sanford and Son	Sanford and Son	Andy Griffith	Andy Griffith	"Crocodile Dundee II" ('88, Comedy) ★★½ Paul Hogan, Linda Kozlowski. Premiere.				Roseanne (CC)	Roseanne (CC)
UNI	Que Locura	Noticiero Univisión	Un Gancho al Corazón		En Nombre del Amor		Sortilegio		Lo Que No Vio de los Latin Grammy		Primer Impacto Extra	Noticiero Univisión
USA	NCIS "Escaped" (CC)		NCIS "Enigma" (CC)		NCIS "Doppelganger" (CC)		Monk "Mr. Monk Goes Camping" (N) (CC)		White Collar "Book of Hours" (N) (CC)		Burn Notice "End Run" (CC)	
WGN-A	Becker "Crosstalk"	Becker (CC)	America's Funniest Home Videos (CC)		"The Man in the Iron Mask" ('98) ★★ Leonardo DiCaprio, Jeremy Irons. (CC)				WGN News at Nine (N) (CC)		Scrubs (CC)	Scrubs (CC)

WEEKDAY LATE NIGHTS — NOVEMBER 6 - NOVEMBER 12

	12:00	12:30	1:00	1:30	2:00	2:30	3:00	3:30	4:00	4:30	5:00	5:30
WRBL 3	Late Show	The Late Late Show With Craig Ferguson		(:37) Paid Program	(:07) TMZ	(:37) Paid Program	Up to the Minute	Varied Programs			Paid Program	CBS Morning News
WTVM 9	(12:06) Jimmy Kimmel Live		(:06) Paid Program	Paid Program	Paid Program	Entertainment	ABC Wld News	Varied Programs		Paid Program	America This	News
WLTZ 38	Tonight Show	(:37) Late Night With Jimmy Fallon		Last Call-Daly	(:05) Poker After Dark		(:04) Late Night With Jimmy Fallon		Faithful Friends	Early Today	First Business	Early Today
WXTX 54	Varied Programs				Law & Order: Special Victims Unit		Paid Program	Paid Program	Paid Program	Paid Program	Paid Program	Paid Program
WJSP 28	Charlie Rose		Varied Programs				Workplce-Skills	GED Connection	Salsa	Ninos en-Casa	A Place of Our Own	TV 411
WLGA 66	South Park	South Park	Frasier	America's Funniest Home Videos		Paid Program	Frasier	Paid Program	RENO 911!	Comics Un.	Shepherd's Chapel	Varied Programs
WYBU 16	You and Me						The 700 Club		The New Jim Bakker Show		Make Your Day	Arth. Rippy
A&E	Varied Programs								(:02) Paid Program	Paid Program	Paid Program	Paid Program
AMC	(11:00) Movie		Varied Programs									
BET	The Wendy Williams Show		Movie				Sunday Best		BET Inspiration		Varied Programs	
CNBC	Varied Programs				Paid Program	Paid Program	Paid Program	Paid Program	Worldwide Exchange		Varied Programs	
CNN	Larry King Live		Anderson Cooper 360		Anderson Cooper 360		Larry King Live		Lou Dobbs Tonight		Newsroom	
COM	Varied Programs		Futurama	Daily Show	The Colbert Report	Varied Programs		Com.-Presents	Paid Program	Paid Program	Paid Program	Paid Program
DIS	Life With Derek	Cory in the House	The Replacements	Kim Possible	Emperor New	American Drgn	The Proud Family	Mr. Whiskers	Recess	The Little Mermaid	(:05) Lilo & Stitch	Lilo & Stitch
E!	Chelsea Lately	The Girls Next Door	The Soup Presents	Varied Programs	The Girls Next Door	Chelsea Lately	Chelsea Lately	E! News	Paid Program	Paid Program	Paid Program	Paid Program
ESPN	Varied Programs		SportsCenter		SportsCenter		College Football				SportsCenter	
FAM	Varied Programs		Paid Program	Paid Program	Paid Program	Paid Program	The 700 Club		Paid Program	Paid Program	Joseph Prince	Life Today
FX	Varied Programs			That '70s Show	Paid Program	Paid Program	Paid Program	Paid Program	Paid Program	Paid Program	Paid Program	Paid Program
HBO	Movie	Varied Programs								(:20) Movie		
HBO2	Varied Programs								(:05) Movie	Varied Programs		
HIST	Varied Programs								(:02) Paid Program	Paid Program	Paid Program	Paid Program
LIFE	Frasier	Medium	Varied Programs	Medium	Varied Programs	Paid Program	Paid Program	Paid Program	Paid Program	Paid Program	Paid Program	Paid Program
MAX	(12:05) Movie	Varied Programs							(3:50) Movie	Varied Programs		
MAX2	(11:05) Movie	Movie	Varied Programs									
MTV	Varied Programs						AMTV	Varied Programs				
NICK	The Nanny	The Nanny	George Lopez	George Lopez	Roseanne	Roseanne	Roseanne	Roseanne	Roseanne	Roseanne	Roseanne	Roseanne
SHOW	(11:00) Movie	Varied Programs					Movie	Varied Programs				
SHOW2	Movie			Varied Programs	(1:50) Movie		Varied Programs	(:45) Movie		Varied Programs	Movie	Varied Programs
SPIKE	Varied Programs				Star Trek: Voyager		Unsolved Mysteries		Paid Program	Paid Program	Paid Program	Paid Program
SPSO	Best Damn Top 50 Special		The Final Score	The Final Score	NHL Hockey	Varied Programs					Outdoors	Varied Programs
STARZ	(11:00) Movie	(:35) Movie		Varied Programs				(:25) Movie	Varied Programs		(:10) Movie	Varied Programs
SYFY	Varied Programs				The X-Files		Movie		Varied Programs		Paid Program	Paid Program
TBS	Varied Programs		Sex and the City	Sex and the City	Lopez Tonight		(:10) Movie	Varied Programs			Married... With	Married... With
TCM	(11:15) Movie	Varied Programs										
TDC	Varied Programs				Cash Cab	Cash Cab	Paid Program	Paid Program	Paid Program	Paid Program	Paid Program	Paid Program
TLC	Varied Programs						Paid Program	Paid Program	Paid Program	Paid Program	Paid Program	Paid Program
TMC	Movie	Varied Programs			Movie		Varied Programs	(:20) Movie	Varied Programs			
TNT	Varied Programs				Cold Case		Cold Case		Without a Trace		Without a Trace	
TOON	Robot Chicken	Hungerforce	Metalocalypse	Squidbillies	King of the Hill	King of the Hill	Family Guy	Family Guy	Robot Chicken	Hungerforce	Metalocalypse	Home Movies
TTC	Varied Programs						Paid Program	Paid Program	Paid Program	Paid Program	Paid Program	Peter Popoff
TVL	Roseanne	Roseanne	Roseanne	Roseanne	The Cosby Show	The Cosby Show	The Cosby Show	Three's Company	Three's Company	Three's Company	M*A*S*H	M*A*S*H
UNI	La Casa de la Risa		Torrente, un Torbellino de Pasiones		Mujer Vida	Hospital El Paisa	Clásicos de Casos de Familia		El Gordo y la Flaca		Primer Impacto Extra	Noticiero Univisión
USA	Varied Programs				Movie				Law & Order: SVU	Varied Programs	Paid Program	Paid Program
WGN-A	South Park	South Park	Star Trek: The Next Generation		The Bob & Tom Show		Paid Program	Paid Program	The Cosby Show	The Cosby Show	RENO 911!	Paid Program

SATURDAY MORNING — NOVEMBER 7

	6:00	6:30	7:00	7:30	8:00	8:30	9:00	9:30	10:00	10:30	11:00	11:30
WRBL 3	Paid Program	Preview Show	Busytown Mysteries	Noonbory-7	Busytown Mysteries	Sabrina-Animated	The Early Show (N) (CC)				Busytown Mysteries	Noonbory-7
WTVM 9	Georgia Farm	Paid Program	ByeBye	Paid Program	Good Morning America (N) (CC)		Emperor New	The Replacements	That's So Raven (El)	That's So Raven (El)	Hannah Montana (El)	Zack & Cody
WLTZ 38	Everybody-Raymond	Wall Street Jrnl	Awesome Adv.	Wild About Animals	Today College. (N) (CC)				Paid Program	My Friend Rabbit (El)	Willa's Wild Life (El)	Babar "Radio Riot"
WXTX 54	Paid Program	Paid Program	Paid Program	Paid Program	Animal Adventures	Teen Kids News (N)	Accept The	Sports Visions	Weekend	Weekend	Weekend	Weekend
WJSP 28	Curious George (El)	Martha Speaks (El)	Clifford-Red	Caillou (El)	Bob the Builder	Thomas & Friends	Sesame Street (El) (CC) (DVS)		Curious George (El)	Dinosaur Train (El)	Ask This Old House	This Old House
WLGA 66	Paid Program	Paid Program	Paid Program	Saved by the Bell	Paid Program	Ron Hazelton	Paid Program	Paid Program	Paid Program	Auburn	Sports Stars	ACC Football Today
WYBU 16	Worship for Kids (El)	Sonshiny Day Kids.	Kids Like You (El)	Becky's Barn (El)	Gospel Bill (El)	Joy Junction (El)	Gina D's Kids Club	Dr. Wonder	Christian Fitness	End of the Age	Gregory Dickow	Love Worth Finding
A&E	Paid Program	Paid Program	Biography "Mr. T" (CC)		Sell This House!	Sell This House!	Sell This House!	Sell This House!	Sell This House!	Sell This House!	Flip This House (CC)	
AMC	(:15) "Broken Arrow" ('50) ★★★ James Stewart. A scout forges peace between Apaches and white settlers.					"Ulzana's Raid" ('72) ★★★ Burt Lancaster. A grizzled scout and a green lieutenant track renegade Apaches.					"Joe Kidd" ('72) ★★★ Clint Eastwood.	
BET	BET Inspiration						Harlem Heights	Harlem Heights	Harlem Heights	Harlem Heights	Harlem Heights	Harlem Heights
CNBC	Options Action	Paid Program	Paid Program	Paid Program	Paid Program	Paid Program	Paid Program	Paid Program	Healthier Home	Paid Program	Paid Program	Paid Program
CNN	CNN Saturday Morning			House Call	CNN Saturday Morning			Your Bottom Line	Newsroom		Newsroom	
COM	Paid Program	Paid Program	Live at Gotham Host Paul F. Tompkins.		Gabriel Iglesias: Hot and Fluffy (CC)		"National Lampoon's Barely Legal" ('03) ★½ Erik von Detten, Tony Denman. (CC)				"House Party" ('90) ★★★ Kid 'N Play.	
DIS	Little Einsteins	Charlie & Lola (CC)	Tigger & Pooh	Little Einsteins	Special Agent Oso	Handy Manny (N)	Mickey Mouse	Mickey Mouse	Imagination Movers	Handy Manny (CC)	"My Little Pony: Twinkle Wish Adventure"	
E!	That Morning Show						E! News Entertainment news. (N)		The Soup	Daily 10 Wknd	Secret Celebrity	The Soup Presents
ESPN	SportsCenter (CC)		SportsCenter (CC)		SportsCenter (CC)		SportsCenter (Live) (CC)		College Gameday (Live) (CC)			
FAM	Paid Program	Paid Program	Sabrina-Witch	Sabrina-Witch	Sabrina-Witch	"Aquamarine" ('06, Comedy-Drama) ★★½ Sara Paxton, Joanna "JoJo" Levesque. (CC)					"Picture This!" ('08) Ashley Tisdale. (CC)	
FX	Paid Program	Paid Program	The Practice "Death Penalties" (CC)		"The Score" ('01) ★★★ Robert De Niro, Edward Norton. A master thief agrees to work with a volatile partner.					"Changing Lanes" ('02) ★★★ Ben Affleck, Samuel L. Jackson.		
HBO	(:10) "One Fine Day" ('96, Romance-Comedy) ★★½ Michelle Pfeiffer. 'PG' (CC)				"Definitely, Maybe" ('08, Romance-Comedy) ★★★ Ryan Reynolds. 'PG-13' (CC)			24/7 Pacquiao/Cotto	"Rush Hour 3" ('07, Action) ★½ Jackie Chan. 'PG-13' (CC)			
HBO2	"Saving Silverman" ('01, Comedy) ★ Jason Biggs. 'PG-13' (CC)			"One Missed Call" ('08) ★½ Shannyn Sossamon. 'PG-13' (CC)			"X-Men" ('00, Action) ★★★ Hugh Jackman. 'PG-13' (CC)			Boxing 2008: De La Hoya vs. Pacquiao.		Boxing
HIST	Dual Saw	Internet Millions	Heavy Metal "Black Hawk: Night Stalker"		The Brain (CC)				Einstein The physicist formulates the theory of relativity. (CC)			
LIFE	Paid Program	Paid Program	Paid Program	Paid Program	Paid Program	ByeBye	Paid Program	Paid Program	Paid Program	Paid Program	"Demons From Her Past" ('07) (CC)	
MAX	(5:35) "Pan's Labyrinth" ('06) ★★★★ Sergi López. 'R' (CC)			(:35) "Junior" ('94, Comedy) ★★★ Arnold Schwarzenegger, Danny DeVito. 'PG-13' (CC)				"The Bucket List" ('07) ★★ Jack Nicholson. 'PG-13' (CC)			(:10) "Leviathan" ('89) ★½ Peter Weller.	
MAX2	(:10) "William Shakespeare's Romeo & Juliet" ('96) ★★★ Leonardo DiCaprio. 'PG-13'				(:15) "Greedy" ('94, Comedy) ★★ Michael J. Fox, Kirk Douglas. 'PG-13' (CC)				(:10) "I Am Legend" ('07, Science Fiction) ★★★ Will Smith, Alice Braga. 'PG-13' (CC)			
MTV	Teen Cribs	Teen Cribs	Teen Cribs	Teen Cribs	Degrassi: TNG	Degrassi: TNG	Degrassi: TNG	Degrassi: TNG	World's Strictest Parents (CC)		Run's House (CC)	Run's House (CC)
NICK	All Grown Up (CC)	Danny Phantom	Jimmy Neutron: Gen.	Jimmy Neutron: Gen.	SpongeBob	SpongeBob	SpongeBob	SpongeBob SquarePants "Truth or Square"		Fanboy-Chum	The Penguins	The Penguins
SHOW	(5:40) "Scorched" ('02) ★★ Alicia Silverstone. iTV. 'PG-13' (CC)			"All Together Now" ('08) Dominic Champagne. iTV. 'NR' (CC)			"How About You" ('07) ★★★ Hayley Atwell. 'NR' (CC)			"Lars and the Real Girl" ('07) ★★★ Ryan Gosling. 'PG-13' (CC)		
SHOW2	(5:50) "Hot Rod" ('07, Comedy) ★★ Andy Samberg. 'PG-13'			(:20) "White Air" ('07) Riley Smith. 'PG'		(:45) "My Brother The Pig" ('00, Comedy) Scarlett Johansson, Judge Reinhold. 'PG'				(:20) "Heart of Dixie" ('89, Drama) ★½ Ally Sheedy. 'PG' (CC)		
SPIKE	Paid Program	Thin Instantly	Your Baby Can Read	Internet Millions	Paid Program	Paid Program	"Kill Switch" ('08) Steven Seagal. A homicide detective resorts to violence to nab a killer.				Xtreme 4x4	Horsepower TV
SPSO	N. Amer. Hunter	Outdoor Secret	Veteran Outdoors (N)	Birding Adventures	Paid Program	Outdoors	Ins the Huddle	David Cutcliffe (N)	Ship Shape TV (N)	Outdoors	SEC Gridiron Live	
STARZ	(5:10) "Lakeview Terrace" ('08) ★★½		(:05) "She's All That" ('99) ★★ Freddie Prinze Jr. 'PG-13' (CC)		(:45) "The Haunting of Molly Hartley" ('08, Horror) ★½ Haley Bennett. 'PG-13' (CC)					(:20) "The Other Boleyn Girl" ('08) ★★½ Natalie Portman. (CC)		
SYFY	Paid Program	Paid Program	Paid Program	Paid Program	Free Money	Paid Program	"Hybrid" ('07) Justine Bateman. A doctor transplants the eyes of a wolf into a blind man.				"Unearthed" ('07) ★½ Luke Goss (CC)	
TBS	All New Bloopers 4	Married... With	Married... With	Steve Harvey	Steve Harvey	(:20) Yes, Dear	(8:50) Yes, Dear	(:20) "Code Name: The Cleaner" ('07) ★½ Lucy Liu (CC)			(:05) "I Think I Love My Wife" ('07) ★★½	
TCM	"The Big Wheel" ('49) ★★ Mickey Rooney. Banned auto racer returns to Indianapolis.				"The Man Between" ('53, Suspense) ★★★½ James Mason, Claire Bloom.				"Family Plot" ('76, Suspense) ★★★ Bruce Dern, Karen Black.			
TDC	Paid Program (CC)	Thin Instantly	Paid Program (CC)	Paid Program (CC)	Paid Program (CC)	Best Cooking	Dirty Jobs "Chick Sexer" (CC)		Dirty Jobs Pouring foundations. (CC)		Lobstermen "Breaking Point" (CC)	
TLC	Best Cooking	Paid Program (CC)	Designing Spaces	Paid Program (CC)	Paid Program (CC)	Paid Program (CC)	Property Ladder (CC)		Property Ladder "Show Me the Money"		Unhinged (N) (CC)	Unhinged (N) (CC)
TMC	(4:50) Partners ★★	(:20) "Ace of Hearts" ('08, Drama) Dean Cain. Premiere. 'PG' (CC)			"All Roads Lead Home" ('08, Drama) Peter Coyote, Jason London. Premiere. 'PG' (CC)				(9:55) "Moving McAllister" ('07) Ben Gourley, Mila Kunis. 'PG-13'		(:25) Stardust ★★★	
TNT	Angel "Just Rewards" (Part 2 of 2) (CC)		Angel "Unleashed" (CC)		Law & Order "Access Nation"		Law & Order "Born Again" (CC) (DVS)		Law & Order "Girl Most Likely"		Law & Order "Equal Rights" (CC) (DVS)	
TOON	Tom & Jerry		Sec. Saturdays	Chaotic (CC)	Bakugan (CC)	Super Hero	Pokemon Galac	Hot Wheels	Batman: Brave	Star Wars: War	Ben 10: Alien Force	Yu-Gi-Oh! 5D's
TTC	Slim in 6 (CC)	Paid Program (CC)	Paid Program (CC)	Paid Program (CC)	Best Cooking	Paid Program (CC)	Breakfast Paradise (CC)		Donut Paradise (CC)		Man v. Food (CC)	Man v. Food (CC)
TVL	Roseanne (CC)	Roseanne (CC)	Roseanne (CC)	Roseanne (CC)	Extreme Makeover: Home Edition (CC)		Extreme Makeover: Home Edition (CC)		The Brady Bunch	The Brady Bunch	The Brady Bunch	The Brady Bunch
UNI	Tu Desayuno	Tu Desayuno	Crema de	Crema de	Pocoyo	Dive, Olly, Dive	Pinky Dinky Doo (El)	Dora the Explorer	Go, Diego, Go!	Jakers! Piggley	Beakman's World	Gadget's Trip
USA	Law & Order: Criminal Intent "Yesterday"		Paid Program	Paid Program	Paid Program	Paid Program	"16 Blocks" ('06, Action) ★★★ Bruce Willis, Mos Def. (CC)				"The Jackal" ('97) ★★ Bruce Willis. (CC)	
WGN-A	Paid Program (CC)	Paid Program (CC)	Paid Program (CC)	People to People	Jillian	Insanity v1.0 (CC)	Paid Program (CC)	Paid Program (CC)	Paid Program (CC)	Rosetta Stone (CC)	Steam Pocket (CC)	Humana-HMO

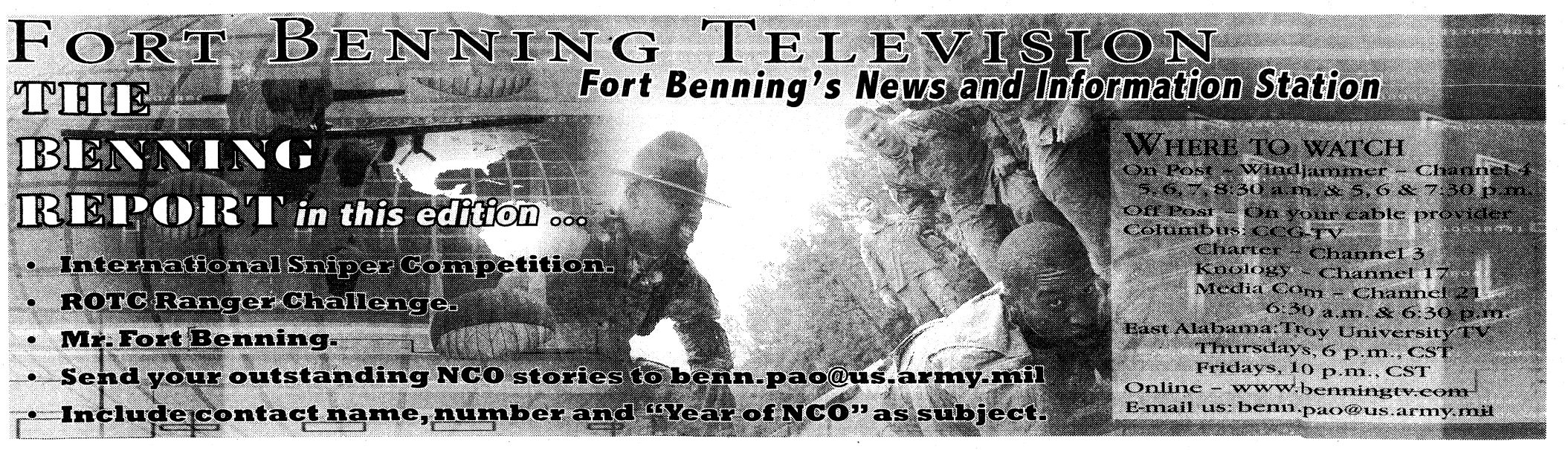

SATURDAY AFTERNOON — NOVEMBER 7

	12:00	12:30	1:00	1:30	2:00	2:30	3:00	3:30	4:00	4:30	5:00	5:30
WRBL 3	CSI: Miami "Going Under" (CC)		To Be Announced		To Be Announced		Football Today	College Football LSU at Alabama. (Live) (CC)				
WTVM 9	Tide Tigers	Power Rangers: RPM	To Be Announced	Horse Racing Breeders' Cup Championship. From Arcadia, Calif. (Live) (CC)				College Football Teams TBA. (Live)				
WLTZ 38	Shelldon (El) (CC)	Jane & the Dragon	Paid Program	Paid Program	Paid Program	College Football Navy at Notre Dame. (Live) (CC)						
WXTX 54	College Football South Carolina at Arkansas. (Live)							Hates Chris	Paid Program	Healing Foods	"Keeping the Faith" ('00) ★★★	
WJSP 28	Georgia Outdoors	Julia-Jacques	Test Kitchen	Cook's Country	Mexico: Plate	Barbecue America	Antiques Roadshow "Louisville" (CC)		Nature "Born Wild: The First Days of Life"		Ask This Old House	This Old House (N)
WLGA 66	College Football ACC -- Teams TBA. (Live)							Raceline	American Chopper "NY Giants Bike" (CC)		Free Ride (CC)	Steel Dreams (CC)
WYBU 16	Dwight Keith	Jim Raley	Newswatch News.	Christian World	Manna-Fest	Prophecy News	The Wakening Hour	Joseph Prince	Harris County School Board			
A&E	Flip This House "Suburban Steal" (CC)		Parking Wars (CC)	Parking Wars (CC)	Parking Wars (CC)	Parking Wars (CC)	Parking Wars (CC)	Parking Wars (CC)	Parking Wars (CC)	Parking Wars (CC)	Parking Wars (CC)	Parking Wars (CC)
AMC	(11:00) "Joe Kidd" (72) ★★★ (CC)		"Unforgiven" ('92) ★★★★ Clint Eastwood, Gene Hackman. Clint Eastwood's Oscar-winning portrait of an aged gunman. (CC)					"The Godfather" ('72) ★★★★ Marlon Brando. Mafia boss Vito Corleone and his sons.				
BET	Monica: Still	Monica: Still	Hates Chris	Hates Chris	The Game (CC)	The Game (CC)	The Game (CC)	The Game (CC)	The Game (CC)	The Game (CC)	Monica: Still	Monica: Still
CNBC	Paid Program	Paid Program	Paid Program	Paid Program	Paid Program	Paid Program	Paid Program	Paid Program	Paid Program	Paid Program	Paid Program	Foreclosure Profits
CNN	Newsroom		Your Money		Newsroom		Newsroom		Newsroom		Newsroom	
COM	(11:00) "House Party" ('90) ★★★ (CC)		Scrubs (CC)	Scrubs (CC)	Scrubs (CC)	Scrubs (CC)	"Sorority Boys" ('02, Comedy) ★ Barry Watson, Michael Rosenbaum. (CC)				"National Lampoon's Barely Legal" ★½	
DIS	"Akeelah and the Bee" ('06, Drama) ★★★ Laurence Fishburne, Angela Bassett. 'PG'				Wizards-Place	Wizards-Place	Wizards-Place	Wizards-Place	Sonny Chance	Sonny Chance	Sonny Chance	Sonny Chance
E!	Valerie Bertinelli: True Hollywood Story		The E! True Hollywood Story "Rock Star Wives" Rock wives.			Leave It to Lamas	The Girls Next Door	The Girls Next Door	The Soup	The Soup Presents	Secret Celebrity	Mystery in Texas
ESPN	College Football Teams TBA. (Live)						Scoreboard	Horse Racing Breeders' Cup Championship. From Arcadia, Calif. (Live) (CC)				
FAM	(11:00) "Picture This!" ('08) Ashley Tisdale.		"Stick It" ('06) ★★ Jeff Bridges. A rebellious teen attends a gymnastics academy. (CC)				"Dirty Dancing" ('87) ★★★ Jennifer Grey. A sheltered teen falls for a street-wise dance instructor. (CC)					Another Cinderella
FX	Changing Lanes ('02)	"The Fan" ('96, Suspense) ★½ Robert De Niro. A slumping baseball star is stalked by a psychotic admirer.					"Van Helsing" ('04, Fantasy) ★★½ Hugh Jackman, Kate Beckinsale. A monster hunter battles creatures in Transylvania.					
HBO	"Jumper" ('08) ★½ Hayden Christensen. 'PG-13' (CC)			"The Sisterhood of the Traveling Pants 2" ('08) ★★½ Amber Tamblyn. 'PG-13' (CC)				(:45) Schmatta: Rags to Riches to Rags Garment District. (CC)			"Definitely, Maybe" ('08) ★★★ 'PG-13'	
HBO2	(11:30) Boxing	Bored to Death	"Shutter" ('08, Horror) ★½ Joshua Jackson. 'PG-13' (CC)		Curb-Enthsm		"Kit Kittredge: An American Girl" ('08) ★★★ Abigail Breslin. 'G'		(:45) "Juno" ('07) ★★★½ Ellen Page. 'PG-13' (CC)			
HIST	The Universe "Space Wars" (CC)		The Universe Liquids of the universe. (CC)		The Universe Pulsars and quasars. (CC)		The Universe (CC)		Pawn Stars (CC)	Pawn Stars (CC)	Underwater Universe (CC)	
LIFE	(11:00) "Demons From Her Past" ('07) (CC)		"Christina's House" ('00) ★½ Brendan Fehr. A stalker preys on a girl in her home. (CC)				"Christie's Revenge" ('07, Drama) Danielle Kind, John Wesley Shipp. (CC)				"Devil in the Flesh" ('97) ★½ (CC)	
MAX	(11:10) "Leviathan" ('89) ★½ Peter Weller.		(12:50) "The Express" ('08, Biography) ★★½ Dennis Quaid. Premiere. 'PG' (CC)				"Ghosts of Mars" ('01, Science Fiction) ★½ Ice Cube. 'R' (CC)		(:40) "Turbulence" ('97, Suspense) ★½ Ray Liotta. 'R' (CC)			
MAX2	(11:55) "Kingdom Come" ('01, Comedy) ★★ LL Cool J. 'PG' (CC)			"A.I.: Artificial Intelligence" ('01, Science Fiction) ★★★½ Haley Joel Osment, Jude Law. 'PG-13' (CC)					"The 'Burbs" ('89, Comedy) ★★ Tom Hanks. 'PG' (CC)			(:45) I Am Legend
MTV	Run's House (CC)	Run's House (CC)	For the Love of Ray J		MTV Cribs (N)	MTV Cribs	MTV Cribs	MTV Cribs	Behind the Music "Lil' Wayne" (CC)		Behind the Music "50 Cent" (CC)	
NICK	SpongeBob	SpongeBob	iCarly (CC)	iCarly (CC)	The Fairly OddParents (CC)		The Penguins	The Penguins	Back, Barnyard	Back, Barnyard	iCarly (CC)	iCarly (CC)
SHOW	(:15) "Witless Protection" ('08, Comedy) ★ Larry the Cable Guy. iTV. 'PG-13'				Dexter "If I Had a Hammer" (iTV) (CC)		"Hot Rod" ('07, Comedy) ★★ Andy Samberg. iTV. 'PG-13'			Fight Camp 360	"Wonder Boys" ('00) ★★★ iTV. 'R'	
SHOW2	"Arctic Tale" ('07) ★★½ Narrated by Queen Latifah. 'G' (CC)			"The Stone Angel" ('07, Drama) ★★ Ellen Burstyn, Kevin Zegers. 'R' (CC)				"The Night of the White Pants" ('06) Tom Wilkinson. 'R' (CC)			Californication (CC)	Penn & Teller
SPIKE	Trucks! (N) (CC)	MuscleCar	MuscleCar	"Kill Bill: Vol. 1" ('03) ★★★ Uma Thurman, Lucy Liu. An assassin seeks vengeance against her attackers.					"Kill Bill: Vol. 2" ('04, Action) ★★★ Uma Thurman, David Carradine.			
SPSO	College Football Central Florida at Texas. (Live)							College Football Oregon at Stanford. (Live)				
STARZ	Other Boleyn	(:20) "WALL-E" ('08) ★★★★ Voices of Ben Burtt. 'G' (CC)			(:05) "She's All That" ('99) ★★ Freddie Prinze Jr. 'PG-13' (CC)			(:45) "Lakeview Terrace" ('08, Suspense) ★★½ Samuel L. Jackson. 'PG-13' (CC)				Haunting-Molly
SYFY	(11:00) "Unearthed" ('07, Horror) ★½ (CC)		"Living Hell" ('08, Horror) Johnathon Schaech, Erica Leerhsen. (CC)				"Reign of the Gargoyles" ('07, Fantasy) Joe Penny, Wes Ramsey. (CC)				"The Bone Eater" ('07) Bruce Boxleitner.	
TBS	(11:05) "I Think I Love My Wife" ★★½		(:10) "Madea's Family Reunion" ('06, Comedy) ★★½ Tyler Perry, Blair Underwood. (CC)					Everybody-Raymond	Everybody-Raymond	Everybody-Raymond	According to Jim	The King of Queens
TCM	(:15) "Tokyo Joe" ('49, Drama) ★★½ Humphrey Bogart, Florence Marly.				"The Fighting Seabees" ('44, War) ★★★ John Wayne, Susan Hayward. (CC)				"Ten Tall Men" ('51) ★★½ Burt Lancaster. The exploits of 10 Foreign Legionnaires.			
TDC	Destroyed	Destroyed	Destroyed	Destroyed	Hard Time Pendleton Correctional Facility.		Hard Time "Alaska" (CC)		Ghost Lab "Smell of Fear" (CC)		Ghost Lab "Under the Skin" (CC)	
TLC	Home Made Simple (N) (CC)		What Not to Wear "Rita" (CC)		Say Yes-Dress	Say Yes-Dress	Flowers Uncut (CC)	Flowers Uncut (CC)	48 Hours: Hard Evidence (CC)		48 Hours: Hard Evidence "Bitter Pill" (CC)	
TMC	(11:25) "Stardust" ('07, Fantasy) ★★★ Claire Danes. 'PG-13'		(:35) "Everyone Says I Love You" ('96) ★★½ Alan Alda. 'R'				(:15) "Ace of Hearts" ('08, Drama) Dean Cain, Anne Marie Loder. 'PG' (CC)				"All Roads Lead Home" ('08) Peter Coyote.	
TNT	The Closer "Signed, Sealed, Murdered"		"The Replacements" ('00) ★★½ Keanu Reeves. Misfit substitutes take the field during a football strike. (CC)				"Sahara" ('05) ★★½ Matthew McConaughey. Adventurers search for a Confederate ship in Africa. (CC)					
TOON	Johnny Test (CC)	Johnny Test (CC)	Teen Titans	Teen Titans	Teen Titans	Ed, Edd 'n Eddy	Ed, Edd 'n Eddy	Ed, Edd 'n Eddy	Misadv. of Flapjack	Misadv. of Flapjack	Stoked	Stoked
TTC	Anthony Bourdain: No Reservations (CC)		Bizarre Foods With Andrew Zimmern		Man v. Food (CC)	Man v. Food (CC)	Steak Paradise Popular steak eateries.		Bar Food Paradise Pubs across America.		World Poker Tour (CC)	
TVL	Sanford and Son	Sanford and Son	Sanford and Son	Sanford and Son	Sanford and Son	Sanford and Son	Sanford and Son	Sanford and Son	Sanford and Son	Sanford and Son	Sanford and Son	Sanford and Son
UNI	Al Sabor del Chef Recetas; celebridades.		Ayúdame Chato				"Un Baúl Lleno de Miedo" ('97, Comedia) Diana Bracho, Julián Pastor.				Primer Impacto: Fin de Semana	
USA	(11:00) "The Jackal" ('97) ★★ Bruce Willis, Richard Gere. (CC)			"Hostage" ('05) ★★ Bruce Willis, Kevin Pollak. A former hostage negotiator tries to help a captive family. (CC)					NCIS Ziva finds herself under investigation.		NCIS "Identity Crisis" (CC)	
WGN-A	Law & Order: Criminal Intent "Wasichu"		Law & Order: Criminal Intent (CC)		Law & Order: Criminal Intent (CC)		Law & Order: Criminal Intent "Saving Face"		Legend of the Seeker Discovery of an evil even greater than that of Darken Rahl. (CC)			

SATURDAY PRIME TIME — NOVEMBER 7

	6:00	6:30	7:00	7:30	8:00	8:30	9:00	9:30	10:00	10:30	11:00	11:30
WRBL 3	(3:30) College Football LSU at Alabama.		Paid Program	Wheel of Fortune	NCIS: Los Angeles "The Only Easy Day"		Strikeforce: Fedor vs. Rogers (Live) (CC)				Two and a Half Men	CSI: NY (CC)
WTVM 9	(3:30) College Football Teams TBA. (Live)		News	Inside Edition (N)	College Football Teams TBA. (Live)							News
WLTZ 38	Legend of the Seeker Discovery of an evil even greater than that of Darken Rahl. (CC)				Mercy (CC)		Law & Order "Just a Girl in the World"		Law & Order: Special Victims Unit (CC)		Bill Purvis Ministries	Saturday Night Live
WXTX 54	(5:00) "Keeping the Faith" ('00) ★★★		The Office (CC)	The Office (CC)	Cops (N) (PA) (CC)	Cops (PA) (CC)	America's Most Wanted-Fights Back		FOX 54 News Ten	Seinfeld (CC)	The Wanda Sykes Show (CC)	
WJSP 28	Georgia Outdoors	Primal Grill-Steven	Georgia Traveler	Radio City Christmas Spectacular Starring the Rockettes (CC)			John Fogerty: Live by Request Grammy-winning singer. (Live) (CC)				Chef! "Masterchef"	Travels to the Edge
WLGA 66	Deadliest Catch "High Hopes"		Stargate Atlantis Teyla goes undercover.		"Hannibal" ('01) ★★½ Anthony Hopkins. A disfigured victim of cannibalistic Dr. Lecter seeks revenge.					The FBI Files "Shattered Shield" (CC)		Sport Compact TV
WYBU 16	Cornerstone Hour		Van Impe Pres	Giving Hope	Scott Young	Hour of Prayer	Leslie Hale (CC)		Wisdom for Winning		Romancing HIM	Wisdom Keys
A&E	Parking Wars (CC)	Parking Wars (CC)	Criminal Minds "A Real Rain" (CC)		Criminal Minds "Somebody's Watching"		Criminal Minds "Machismo" (CC)		Criminal Minds "Doubt" (CC)		CSI: Miami "Shattered" (CC)	
AMC	(4:00) "The Godfather" ('72, Crime Drama) ★★★★ Marlon Brando, Al Pacino. (CC)				"The Godfather, Part II" ('74, Crime Drama) ★★★★ Al Pacino, Robert Duvall. The saga of the Corleone crime family continues. (CC)							
BET	BET Hip-Hop Awards 2009 Mike Epps hosts the fourth annual ceremony. (CC)				"New Jack City" ('91, Crime Drama) ★★★ Wesley Snipes, Ice-T. (CC)				"The Mannsfield 12" ('07, Drama) Aaron D. Spears, Tony Todd. Premiere. (CC)			
CNBC	Paid Program	Paid Program	Biography on CNBC "Ray Kroc"		American Greed Barry Hunt; art heist.		The Suze Orman Show (N) (CC)		Til Debt Do Us Part	Til Debt Do Us Part	American Greed Barry Hunt; art heist.	
CNN	The Situation Room With Wolf Blitzer		Newsroom		Campbell Brown		Larry King Live		Newsroom		Campbell Brown	
COM	(5:00) "National Lampoon's Barely Legal"		"National Lampoon's Van Wilder" ('02, Comedy) ★★ Ryan Reynolds, Tara Reid. (CC)				"Employee of the Month" ('06, Comedy) ★★ Dane Cook. Two store clerks vie for a coveted award. (CC)					Dane Cook
DIS	Hannah Montana	Hannah Montana	Hannah Montana	Hannah Montana (N)	Sonny Chance	Jonas "Double Date"	"Hoot" ('06, Comedy) ★★ Luke Wilson, Logan Lerman. 'PG' (CC)				Wizards-Place	Hannah Montana
E!	20 Most Shocking Unsolved Crimes Crimes capture the imagination.				"Fargo" ('96, Suspense) ★★★½ Frances McDormand, Steve Buscemi.				E! Investigates: When a Child Vanishes		The Soup	Chelsea Lately
ESPN	Horse Racing Breeders' Cup Championship.		Scoreboard	(:45) College Football Teams TBA. (Live)						(:45) SportsCenter (Live) (CC)		
FAM	(5:30) "Another Cinderella Story" ('08) Selena Gomez. (CC)		"The Prince & Me" ('04) ★★ Julia Stiles, Luke Mably. A collegian and a Danish prince fall in love. (CC)						"The Prince & Me 2: The Royal Wedding" ('06) Luke Mably, Kam Heskin. (CC)			
FX	"Underworld: Evolution" ('06) ★★ Kate Beckinsale. Vampire warrior Selene seeks revenge for her betrayal.				"Fantastic Four" ('05) ★★ Ioan Gruffudd, Jessica Alba. Cosmic radiation grants four people unusual powers.						Always Sunny	(:31) The League
HBO	(5:00) "Definitely, Maybe" ('08) ★★★ (CC)		(:15) "Hotel for Dogs" ('09, Comedy) ★★ Emma Roberts. Premiere. 'PG' (CC)				24/7 Pacquiao/Cotto	Boxing Chad Dawson vs. Glen Johnson. (Live) (CC)				24/7 Pacquiao/Cotto
HBO2	(4:45) Juno ('07) (CC)	"The Hammer" ('07, Comedy) ★★½ Adam Carolla. 'R' (CC)			Big Love "Circle the Wagons" (CC)		True Blood "Sparks Fly Out" (CC)		Entourage (CC)	Entourage (CC)	Entourage (CC)	Entourage (CC)
HIST	(5:00) Underwater Universe (CC)		Modern Marvels "Truck Stops" (CC)		Death Masks Scientists use death masks to analyze powerful men. (CC)				Rise and Fall of the Berlin Wall (N) (CC)			
LIFE	(5:00) "Devil in the Flesh" ('97) ★½ (CC)		"Her Sister's Keeper" ('06, Suspense) Dahlia Salem, Meghan Ory. (CC)				"The Dead Will Tell" ('04, Suspense) ★★½ Anne Heche, Kathleen Quinlan. (CC)				Project Runway "The Art of Fashion" (CC)	
MAX	(4:40) Turbulence 'R'	(:20) "10,000 B.C." ('08) ★½ Steven Strait. 'PG-13' (CC)			(:15) "The Time Machine" ('02, Science Fiction) ★★½ Guy Pearce. 'PG-13' (CC)				"Frost/Nixon" ('08, Historical Drama) ★★★½ Frank Langella. Premiere. 'R' (CC)			
MAX2	(5:45) "I Am Legend" ('07) ★★★ Will Smith. 'PG-13' (CC)			"The Strangers" ('08, Suspense) ★★½ Liv Tyler. 'R' (CC)			"Me, Myself & Irene" ('00, Comedy) ★½ Jim Carrey, Renée Zellweger. 'R' (CC)				"Sex Spirit" ('09, Adult) Premiere. 'NR' (CC)	
MTV	Behind the Music "T.I." T.I. (CC)		Real World/Road Rules Challenge (CC)		South Park (CC)	South Park (CC)	For the Love of Ray J		"Not Another Teen Movie" ('01, Comedy) ★ Chyler Leigh, Chris Evans. (CC)			
NICK	iCarly (CC)	iCarly (CC)	iCarly (CC)	iCarly (CC)	SpongeBob SquarePants "Truth or Square"		The Troop (CC)	iCarly (CC)	George Lopez (CC)	George Lopez (CC)	The Nanny (CC)	The Nanny (CC)
SHOW	(5:00) "Wonder Boys" ('00) ★★★ iTV. 'R'		Inside the NFL (iTV) (CC)		Dexter "If I Had a Hammer" (iTV) (CC)		"Superhero Movie" ('08) ★ Drake Bell. iTV Premiere. 'PG-13' (CC)		"Hot Rod" ('07, Comedy) ★★ Andy Samberg. iTV. 'PG-13'			
SHOW2	Lock 'n Load (CC)	"The Great Debaters" ('07) ★★★ Denzel Washington. Students at a largely black college form a debate team.					Californication (CC)	Californication (CC)	Californication (CC)	"Smiley Face" ('07, Comedy) Anna Faris. 'R' (CC)		
SPIKE	(4:00) "Kill Bill: Vol. 2" ('04, Action) ★★★		UFC Unleashed		UFC Unleashed		Ultimate Fighting Championship 102: Couture vs. Nogueira (N) (CC)				Ultimate Fighting Championship	
SPSO	(3:30) College Football Oregon at Stanford.		College Football Oregon State at California. (Live)							The Final Score	NFL Players	The Final Score
STARZ	(5:40) "The Haunting of Molly Hartley" ('08)		(:15) "WALL-E" ('08, Adventure) ★★★★ Voices of Ben Burtt, Elissa Knight. 'G' (CC)				"Last Chance Harvey" ('08) ★★½ Dustin Hoffman. 'PG-13' (CC)			(:40) "Lakeview Terrace" ('08) ★★½ Samuel L. Jackson. (CC)		
SYFY	(5:00) "The Bone Eater" ('07)		"Open Graves" ('09, Horror) Eliza Dushku, Mike Vogel. (CC)				"The Amityville Horror" ('05) ★★ Ryan Reynolds, Melissa George. Premiere. (CC)				"From Within" ('08) Elizabeth Rice. (CC)	
TBS	The King of Queens	Seinfeld (CC)	"Daddy's Little Girls" ('07, Romance) ★★ Gabrielle Union, Idris Elba. (CC)				"Last Holiday" ('06) ★★½ Queen Latifah. A terminally ill woman lives it up on vacation.				"I Think I Love My Wife" ('07) ★★½ (CC)	
TCM	"The Golden Voyage of Sinbad" ('74) ★★½ John Phillip Law, Caroline Munro. (CC)				"Take the Money and Run" ('69, Comedy) ★★★ Woody Allen, Janet Margolin. (CC)				"The Duellists" ('78, Drama) ★★★ Keith Carradine, Harvey Keitel. Premiere.			
TDC	Dirty Jobs A Texas advertising company.		Dirty Jobs: Egg Farm (CC)		Dirty Jobs Crush abandoned boats. (CC)		Dirty Jobs "High-Rise Window Washer"		Dirty Jobs Endangered snapping turtles.		Dirty Jobs Crush abandoned boats. (CC)	
TLC	48 Hours: Hard Evidence Rafay family.		48 Hours: Hard Evidence (CC)		48 Hours: Hard Evidence (CC)		On the Case With Paula Zahn (CC)		On the Case With Paula Zahn (CC)		48 Hours: Hard Evidence (CC)	
TMC	(5:00) "All Roads Lead Home" ('08) 'PG'		(6:55) "Honeydripper" ('07, Drama) ★★★ Danny Glover. Premiere. 'PG-13'				"The Mist" ('07) ★★½ Thomas Jane. A deadly fog engulfs terrified townspeople. 'R'				(:10) "Clive Barker's The Plague" ('06) 'R'	
TNT	"Four Brothers" ('05, Crime Drama) ★★ Mark Wahlberg, Tyrese Gibson. (CC)				"Braveheart" ('95, Historical Drama) ★★★½ Mel Gibson, Sophie Marceau. A Scotsman leads a revolt against the English king. (CC)							Manchurian Cn
TOON	Total Drama Island	Total Drama Island	Total Drama Action	Total Drama Action	Teen Titans	Teen Titans	10 Count	Re: Evolution	King of the Hill	King of the Hill	The PJs "U Go Kart"	The Boondocks
TTC	(5:00) World Poker Tour (CC)		Steak Paradise: A Second Helping (CC)		Extreme Restaurants (CC)		Extreme Pig Outs (CC)		Forbes Luxe 11 Personal hideaways. (N)		Extreme Conventions (CC)	
TVL	Sanford and Son	Sanford and Son	Sanford and Son	Sanford and Son	"Crocodile Dundee II" ('88, Comedy) ★★½ Paul Hogan, Linda Kozlowski.				Roseanne (CC)	Roseanne (CC)	Roseanne (CC)	Roseanne (CC)
UNI	Que Locura	Noticiero Univisión	La Familia P. Luche		Sábado Gigante						Primer Impacto Extra	Noticiero Univisión
USA	NCIS "In the Zone" (CC)		NCIS "Last Man Standing" (CC)		NCIS "Agent Afloat" (CC)		NCIS "Capitol Offense" (CC)		NCIS "Heartland" (CC)		Law & Order: Criminal Intent "Faithfully"	
WGN-A	Bones "The Man in the Wall" (CC)		Bones "Intern in the Incinerator" (CC)		NBA Basketball Charlotte Bobcats at Chicago Bulls. From the United Center in Chicago. (Live) (CC)					WGN News at Nine	Scrubs (CC)	Scrubs (CC)

SUNDAY MORNING — NOVEMBER 8

	6:00	6:30	7:00	7:30	8:00	8:30	9:00	9:30	10:00	10:30	11:00	11:30
WRBL 3	Paid Program	Edgewood Church	Animal Rescue (El)	Canaan Baptist	Spirit Filled-Church	Fourth Street Baptist	CBS News Sunday Morning (N) (CC)			Face the Nation (N)	First Presbyterian Church	
WTVM 9	At the Movies (N)	Paid Program	Good Morning America (N) (CC)		Paid Program	Paid Program	Edgewood Baptist Church		St. Luke	Paid Program	First Baptist Church of Columbus	
WLTZ 38	Urban League	Faithful Friends	Coral Ridge Hr	Great Gospel	Paid Program	Know Your Bible	Bill Purvis Ministries	Paid Program	Cornerstone Baptist Church		Lakewood Baptist Church	
WXTX 54	Paid Program	Paid Program	Paid Program	Search Mac Lyon	Paid Program	For Sale by Owner	FOX News Sunday With Chris Wallace		Slim Down Secrets	Paid Program	Fox NFL Sunday (Live) (CC)	
WJSP 28	To the Contrary	Religion-Ethics	Sesame Street (El) (CC) (DVS)		Curious George (El)	Sid the Science Kid	Dinosaur Train (El)	Clifford-Red	Super Why! (CC)	Dinosaur Train (El)	Prep Sports Plus	Yankee Shop
WLGA 66	The Awakening Hour	Religious Town Hall	Baptist Church	Saved by the Bell	God's House of	Paid Program	Paid Program	Paid Program	True Deliverance	Paid Program	Paid Program	Paid Program
WYBU 16	Keith More		Changing Your Life	Without Walls	Joyce Meyer	In Search	Ever Increasing Faith		Samuel Cornish	Greg Powe	Worship St. Paul United Methodist Church	
A&E	Paid Program	Paid Program	Biography "Vanilla Ice" Robert Van Winkle.		Biography "Run-DMC" Run-DMC. (CC)		Private Sessions "Sean Paul" Sean Paul.		The Sopranos "Down Neck" (CC)		The Sopranos (CC)	
AMC	(4:30) "Running Scared" ('86) ★★★ (CC)		"Analyze This" ('99, Comedy) ★★★ Robert De Niro. An angst-ridden mobster seeks a psychiatrist's help. (CC)					"The Godfather" ('72) ★★★★ Marlon Brando, Al Pacino. Mafia boss Vito Corleone and his sons. (CC)				
BET	BET Morning Inspiration						Bobby Jones Gospel Karen Clark Sheard.		Lift Every Voice (N)	Lift Every Voice	Video Gospel (N) (CC)	
CNBC	Options Action	Paid Program	Paid Program	Paid Program	Paid Program	Thin Instantly	Paid Program	Paid Program	Paid Program	Paid Program	Paid Program	Paid Program
CNN	Newsroom			House Call	CNN Sunday Morning		State of the Union With John King (N)		John King: Reliable Sources		State of the Union With John King (N)	
COM	Paid Program	Paid Program	Com.-Presents	"Sorority Boys" ('02, Comedy) ★ Barry Watson, Michael Rosenbaum. (CC)				"Ferris Bueller's Day Off" ('86) ★★★ Matthew Broderick. A teen plays hooky in Chicago with friends. (CC)				
DIS	Little Einsteins	Charlie & Lola (CC)	Tigger & Pooh	Little Einsteins	Special Agent Oso	Handy Manny (CC)	Mickey Mouse	Mickey Mouse	Imagination Movers	Handy Manny (CC)	Phineas and Ferb	Phineas and Ferb
E!	That Morning Show						"Fargo" ('96, Suspense) ★★★½ Frances McDormand, Steve Buscemi.				E! News Entertainment news.	
ESPN	(5:30) SportsCenter	College Football Final (CC)		NFL Matchup (CC)	SportsCenter (Live) (CC)		Outside the Lines	Sports Reporters (N)	SportsCenter (Live) (CC)		Sunday NFL Countdown (Live) (CC)	
FAM	Paid Program	Paid Program	Sabrina-Witch	Sabrina-Witch	Sabrina-Witch	Sabrina-Witch	"Stick It" ('06) ★★ Jeff Bridges. A rebellious teen attends a gymnastics academy. (CC)				"Another Cinderella Story" ('08) (CC)	
FX	Paid Program	Paid Program	The Practice "Till Death Do Us Part" (CC)		That '70s Show	"Changing Lanes" ('02, Suspense) ★★★ Ben Affleck, Samuel L. Jackson.				"The Fan" ('96, Suspense) ★½ Robert De Niro, Wesley Snipes.		
HBO	(4:35) Boomerang 'R'	(:35) "Space Chimps" ('08) ★½ Voices of Andy Samberg. 'G'			REAL Sports With Bryant Gumbel		Boxing Chad Dawson vs. Glen Johnson. (CC)				24/7 Pacquiao/Cotto	The Blind Side
HBO2	"A Knight's Tale" ('01, Adventure) ★★½ Heath Ledger, Mark Addy. 'PG-13' (CC)				(:15) "Kung Fu Panda" ('08, Comedy) ★★★ Voices of Jack Black. 'PG' (CC)				"Marley & Me" ('08, Comedy-Drama) ★★★ Owen Wilson, Jennifer Aniston. 'PG' (CC)			
HIST	Paid Program	Paid Program	Weather at War (CC)		American Eats "Pizza" The pizza industry.		The States (Part 1 of 10) (CC)		The States (Part 2 of 10) (CC)		The States (Part 3 of 10) (CC)	
LIFE	Thin Instantly	Paid Program	Ever Increasing Faith		Hour of Power (CC)		Paid Program	Health Corner (CC)	Will & Grace (CC)	Will & Grace (CC)	"A Face to Die For" ('96) Yasmine Bleeth.	
MAX	(4:15) Frost/Nixon 'R'	(:20) "Alvin and the Chipmunks" ('07) ★★ Jason Lee. 'PG' (CC)			(7:50) "The Chase" ('94, Action) ★★ Charlie Sheen. 'PG-13' (CC)			(:20) "Role Models" ('08) ★★★ Seann William Scott. 'R' (CC)			"Don't Say a Word" ('01) ★★½ 'R' (CC)	
MAX2	(:10) "Racing Stripes" ('05, Comedy) ★★ Bruce Greenwood. 'PG' (CC)				"Summer Catch" ('01) ★★ Freddie Prinze Jr. 'PG-13' (CC)			(:45) "What Happens in Vegas" ('08) ★½ Cameron Diaz, Ashton Kutcher. 'PG-13' (CC)				Cassandra's Dream
MTV	Parental Control	Parental Control	Parental Control	Parental Control	Parental Control	Parental Control	The City (CC)	Styl'd		Real World/Road Rules Challenge Thailand. (CC)		
NICK	All Grown Up (CC)	ChalkZone (CC)	Jimmy Neutron: Gen.	Jimmy Neutron: Gen.	Fairly OddParents	Fairly OddParents	SpongeBob	SpongeBob	SpongeBob	The Penguins	Back, Barnyard	The Mighty B! (CC)
SHOW	(:15) "Running the Sahara" ('08, Documentary) Narrated by Matt Damon. iTV. 'NR'				Inside the NFL (iTV) (CC)		"Arctic Tale" ('07) ★★½ Narrated by Queen Latifah. 'G' (CC)				"The Cake Eaters" ('07, Drama) Elizabeth Ashley. iTV. 'R'	
SHOW2	(5:30) "Sub Zero" ('05) Costas Mandylor.		(:15) "Bratz" ('07) ★ Nathalia Ramos. Four lifelong best friends enter high school. 'PG'				"How About You" ('07) ★★★ Hayley Atwell. Premiere. 'NR' (CC)				(:35) "Poliwood" ('09, Documentary) 'NR'	
SPIKE	Paid Program	Paid Program	Insanity	Paid Program	Select Comfort	Your Baby Can Read	Unsolved Mysteries		Unsolved Mysteries Tyrone Rollins.		Xtreme 4x4	Horsepower TV
SPSO	Mojo Outdoors	Southern Outdoors (N)					Sportsmans	Foreclosure Profits	Paid Program	Paid Program	Motorsports U (N)	Rich Brooks (N)
STARZ	(4:30) Traitor ★★★	"WALL-E" ('08, Adventure) ★★★★ Voices of Ben Burtt. 'G' (CC)			(:10) "Bolt" ('08, Comedy) ★★★ Voices of John Travolta, Miley Cyrus. 'PG' (CC)				(9:50) "Last Chance Harvey" ('08) ★★½ Dustin Hoffman. (CC)		21 ('08) ★★½ (CC)	
SYFY	Paid Program	Paid Program	Paid Program	Paid Program	Paid Program	Paid Program	The Bermuda Triangle: Startling New Secrets Aircraft squadron disappears. (CC)				"Asteroid" ('97) ★★ Michael Biehn. (CC)	
TBS	"Sister Act" ('92, Musical Comedy) (PA) ★★ Whoopi Goldberg, Maggie Smith. (CC)				"The Wood" ('99, Drama) ★★ Omar Epps, Taye Diggs. (CC)				"Getting Played" ('05) Carmen Electra, Stacey Dash.			Fighting Tempt
TCM	Now Playing	"Murder at the Gallop" ('63) ★★★½ Margaret Rutherford. (CC)			"Anna Karenina" ('48, Drama) ★★½ Vivien Leigh, Ralph Richardson.				"Les Miserables" ('52, Drama) ★★★ Michael Rennie, Debra Paget.			
TDC	Paid Program (CC)	Paid Program (CC)	Paid Program (CC)	Paid Program (CC)	Paid Program (CC)	Paid Program (CC)	MythBusters "Myths Reopened" (CC)		MythBusters "Killer Tissue Box" (CC)		MythBusters "Killer Brace Position" (CC)	
TLC	Paid Program (CC)	Paid Program (CC)	Paid Program (CC)	Paid Program (CC)	Paid Program (CC)	Paid Program (CC)	Moving Up (CC)		Moving Up (CC)		Moving Up "The Lottery Winners" (CC)	
TMC	"Sea People" ('99, Fantasy) ★★ Hume Cronyn. (CC)			(:35) "Ghost Image" ('07, Suspense) Elisabeth Röhm. 'PG-13' (CC)			(:10) "Why Did I Get Married?" ('07, Comedy-Drama) ★★½ Tyler Perry. 'PG-13'				(:10) "Mortuary" ('05) Dan Byrd. 'R' (CC)	
TNT	Law & Order "Dazzled" (CC) (DVS)		Law & Order "Foul Play" (CC) (DVS)		Into the West Cheyenne and Lakota overwhelm the Cavalry at the Little Bighorn River.				Into the West (Part 6 of 6) (CC)			
TOON	Tom & Jerry		Super Hero	Pokemon Galac	Chowder	Misadv. of Flapjack	Tom and Jerry: Blast Off to Mars			Chowder	Misadv. of Flapjack	Total Drama Action
TT

SUNDAY AFTERNOON — NOVEMBER 8

	12:00	12:30	1:00	1:30	2:00	2:30	3:00	3:30	4:00	4:30	5:00	5:30
WRBL 3	The NFL Today (Live) (CC)		NFL Football Miami Dolphins at New England Patriots. From Gillette Stadium in Foxboro, Mass. (Live) (CC)						NFL Football San Diego Chargers at New York Giants. (Live) (CC)			
WTVM 9	This Week With George Stephanopoulos		Paid Program	Auto Racing: Traxxas TORC		NASCAR Countdown	(:15) NASCAR Racing Sprint Cup -- Dickies 500. From Texas Motor Speedway in Fort Worth, Texas. (Live)					
WLTZ 38	Meet the Press (N) (CC)		World of Adventure Sports (Taped) (CC)		Figure Skating ISU Grand Prix of Figure Skating -- Japan. From Nagano, Japan. (Taped)				Bull Riding PBR World Finals. From the Thomas & Mack Arena in Las Vegas. (CC)			
WXTX 54	(11:00) Fox NFL Sunday (Live) (CC)		NFL Football Washington Redskins at Atlanta Falcons. From the Georgia Dome in Atlanta. (Live) (CC)						Fox NFL Postgame	"Mr. & Mrs. Smith" ('05, Action) ★★½ Brad Pitt, Angelina Jolie.		
WJSP 28	Bill Cosby: The Mark Twain Prize 2009 (CC)			Losing Their Voices?	Washington Week	NOW on PBS (N)	Bill Moyers Journal (N) (CC)		Radio City Christmas Spectacular Starring the Rockettes (CC)			Bill Cosby-Prize
WLGA 66	Paid Program	Paid Program	Raceweek	Paid Program	Paid Program	Paid Program	Paid Program	Paid Program	Paid Program	Paid Program	Andy Griffith	Andy Griffith
WYBU 16	Journey to Zion	John Hobson	Turning Point		Christians & Jews	Jewish Jewels	Manifesting Sons	Media Special	Gaither Homecoming Hour Gospel.		In Touch With Dr. Charles Stanley (N)	
A&E	The Sopranos "Boca" (CC)		Paranormal State	Paranormal State	Paranormal State	Paranormal State	Extreme Paranormal (CC)		Extreme Paranormal (CC)		CSI: Miami "Dangerous Son" (CC)	
AMC	(9:30) "The Godfather" ('72) ★★★★ Marlon Brando. (CC)			"The Godfather, Part II" ('74, Crime Drama) ★★★★ Al Pacino, Robert Duvall. The saga of the Corleone crime family continues. (CC)								
BET	Lens on Talent Short film showcase. (N)		The Game (CC)	The Game (CC)	The Game (CC)	The Game (CC)	The Game (CC)	The Game (CC)	Hates Chris	Hates Chris	He Say, She Say ... God Say?	
CNBC	Paid Program	Paid Program	Paid Program	Paid Program	Paid Program	Paid Program	Thin Instantly	Foreclosure Profits	Paid Program	Paid Program	Paid Program	Paid Program
CNN	State of the Union With John King (N)		Fareed Zakaria GPS		Amanpour.		Your Money		Newsroom		Newsroom	
COM	Scrubs "My Student"	Scrubs (CC)	Scrubs (CC)	Scrubs (CC)	"National Lampoon's Van Wilder" ('02, Comedy) ★★ Ryan Reynolds, Tara Reid. (CC)				"Ferris Bueller's Day Off" ('86, Comedy) ★★★ Matthew Broderick, Alan Ruck. (CC)			
DIS	"Akeelah and the Bee" ('06, Drama) ★★★ Laurence Fishburne, Angela Bassett. 'PG'				Wizards-Place	Wizards-Place	Wizards-Place	Wizards-Place	Sonny Chance	Sonny Chance	Sonny Chance	Sonny Chance
E!	Secret Celebrity	Mystery in Texas	Valerie Bertinelli: True Hollywood Story		The E! True Hollywood Story (CC)		The Soup Presents	The Soup	The Girls Next Door	The Girls Next Door	Leave It to Lamas	Kourtney & Khloe
ESPN	(11:00) Sunday NFL Countdown (CC)		PBA Bowling Cheetah Championship. (Taped) (CC)			College Football Final (CC)		World Series	2009 World Series of Poker		2009 World Series of Poker	
FAM	(11:00) "Another Cinderella Story" ('08)		"Dirty Dancing" ('87) ★★★ Jennifer Grey. A sheltered teen falls for a street-wise dance instructor. (CC)					"The Prince & Me" ('04) ★★ Julia Stiles, Luke Mably. A collegian and a Danish prince fall in love. (CC)				
FX	(10:30) "The Fan" ('96, Suspense) ★½		"Van Helsing" ('04, Fantasy) ★★½ Hugh Jackman, Kate Beckinsale. A monster hunter battles creatures in Transylvania.						"Underworld: Evolution" ('06, Horror) ★★ Kate Beckinsale, Scott Speedman.			
HBO	"Australia" ('08, Adventure) ★★½ Nicole Kidman. An Englishwoman and a cattleman struggle to save her ranch. 'PG-13' (CC)						"By the People: The Election of Barack Obama" ('09, Documentary) ★★½ 'NR' (CC)				"Bee Movie" ('07) ★★½ 'PG' (CC)	
HBO2	"Milk" ('08) ★★★★ Sean Penn. The life story of activist Harvey Milk. 'R' (CC)				Fant. Mr. Fox	Boxing Chad Dawson vs. Glen Johnson. (Taped) (CC)					Bored to Death	Bored to Death
HIST	The States (Part 4 of 10) (CC)		The States (Part 5 of 10) (CC)		The States (Part 6 of 10) (CC)		The States The Cahokian civilization. (CC)		The States Jamestown. (Part 8 of 10) (CC)		The States Davy Crockett. (CC)	
LIFE	(11:00) "A Face to Die For" ('96) (CC)		"Forbidden Secrets" ('05, Suspense) Kristy Swanson, David Keeley. (CC)				"Found" ('04) Joanna Cassidy. Mystery surrounds the return of a kidnapping victim. (CC)				"Lies and Crimes" ('07) Estella Warren.	
MAX	(11:00) "Don't Say a Word" ('01) ★★½		"Mamma Mia!" ('08, Musical Comedy) ★★½ Meryl Streep. 'PG-13' (CC)				(2:50) "Role Models" ('08) ★★★ Seann William Scott. 'R' (CC)		"Appaloosa" ('08, Western) ★★★ Ed Harris. 'R' (CC)			
MAX2	(11:30) "Cassandra's Dream" ('07) ★★ Ewan McGregor. 'PG-13'		"The Incredible Hulk" ('08, Action) ★★★ Edward Norton, Liv Tyler. 'PG-13' (CC)					"Doomsday" ('08) ★★ Rhona Mitra. Disease specialists seek a cure for a deadly virus.				BASEketball ★★
MTV	Real World/Road Rules Challenge (CC)		Real World/Road Rules Challenge (CC)		Real World/Road Rules Challenge (CC)		Real World/Road Rules Challenge (CC)		Real World/Road Rules Challenge (CC)		MTV Cribs	MTV Cribs
NICK	SpongeBob	SpongeBob	iCarly (CC)	iCarly (CC)	Drake & Josh (CC)	Drake & Josh (CC)	The Penguins	The Penguins	The Penguins	The Penguins	Ned's School	Ned's School
SHOW	Dexter "If I Had a Hammer" (iTV) (CC)		"Meet the Browns" ('08) ★★ Tyler Perry. iTV. 'PG-13'			(:45) "The Darwin Awards" ('06) Joseph Fiennes. An ex-detective probes unusual deaths.				(:25) "Watching the Detectives" ('07) ★★½ Cillian Murphy. 'NR'		
SHOW2	(:15) "There Will Be Blood" ('07) ★★★★ Daniel Day-Lewis. A Texas oil prospector becomes morally bankrupt as his fortune grows.						Californication (CC)	Bon Jovi: When We Were Beautiful			Fan, Goldberg	(:45) The 6th Day
SPIKE	Trucks! (CC)	MuscleCar	CSI: Crime Scene Investigation (CC)		CSI: Crime Scene Investigation		CSI: Crime Scene Investigation (CC)		CSI: Crime Scene Investigation "Caged"		CSI: Crime Scene Investigation (CC)	
SPSO	College Field Hockey ACC Tournament Final -- Teams TBA. From Charlottesville, Va.				Women's College Soccer ACC Tournament Final -- Teams TBA. From Cary, N.C. (Live)				USARacing Pro Cup Series (N)		Best Damn Top 50 Special	
STARZ	(11:30) "21" ('08, Drama) ★★½ Jim Sturgess. 'PG-13' (CC)			(:40) "Never Back Down" ('08, Action) ★½ Djimon Hounsou, Sean Faris. 'PG-13' (CC)				(:40) "Traitor" ('08, Action) ★★★ Don Cheadle, Guy Pearce. 'PG-13' (CC)				Last Chance Harvey
SYFY	(11:00) "Asteroid" ('97, Action) ★★ Michael Biehn, Annabella Sciorra. Huge fragments of a disintegrating comet threaten Earth. (CC)						10.5: Apocalypse ('06, Suspense) ★★ Kim Delaney, Beau Bridges. A scientist assesses the threat of seismic activity. (CC)					
TBS	(11:45) "The Fighting Temptations" ('03, Comedy) ★★½ Cuba Gooding Jr. (CC)				"Deliver Us From Eva" ('03, Romance-Comedy) ★★½ LL Cool J, Gabrielle Union. (CC)				"Daddy's Little Girls" ('07, Romance) ★★ Gabrielle Union, Idris Elba. (CC)			
TCM	"The Maltese Falcon" ('41) ★★★★ Humphrey Bogart, Mary Astor. (CC) (DVS)				"Capricorn One" ('78, Suspense) ★★★ Elliott Gould, James Brolin. (CC)				(:15) "The Blob" ('58, Science Fiction) ★★½ Steve McQueen, Aneta Corsaut.			
TDC	Collapse: When Structures Fail (CC)		Mega Engineering Building a city at sea.		Machines of Malice "Ancient Machines"		Machines of Malice "Going Medieval"		Apocalypse How (Part 1 of 2) (CC)		Apocalypse How (Part 2 of 2) (CC)	
TLC	Moving Up (CC)		Dateline: Real Life Mysteries (CC)		Dateline: Real Life Mysteries (CC)		Dateline: Real Life Mysteries (CC)		Dateline: Real Life Mysteries (CC)		Dateline: Real Life Mysteries (CC)	
TMC	(11:10) Mortuary ('05)	(:45) "Music From Another Room" ('98, Romance) ★★★ Jude Law. 'PG-13'				"Ghost Image" ('07, Suspense) Elisabeth Röhm. 'PG-13' (CC)			(:05) "Mr. Holland's Opus" ('95, Drama) ★★★ Richard Dreyfuss. Premiere. 'PG'			
TNT	"Shanghai Knights" ('03, Comedy) ★★★ Jackie Chan, Owen Wilson. (CC)				"The Librarian: Quest for the Spear" ('04) ★★ Noah Wyle, Kyle MacLachlan. (CC)				"The Librarian: Return to King Solomon's Mines" ('06) Noah Wyle, Gabrielle Anwar. (CC)			
TOON	10 Count	Re: Evolution	Bobb'e Says	Would Happen	Grim Adventures	Grim Adventures	Grim Adventures	Grim Adventures	Grim Adventures	Grim Adventures	Stoked	Stoked
TTC	Extreme Roadside Adventures (CC)		Extreme Towns (CC)		Extreme Resorts Largest spa in the world.		Extreme Terror Rides Thrill rides. (CC)		Extreme Terror Rides: Death-Defying Drops		Extreme Terror Rides: Mega Speed (CC)	
TVL	Bonanza "Return to Honor" (CC)		Bonanza "The Saga of Muley Jones" (CC)		Bonanza "The Roper" (CC)		Andy Griffith	Andy Griffith	Andy Griffith	Andy Griffith	Andy Griffith	Andy Griffith
UNI	(11:00) República Deportiva		Objetos Perdidos		Vecinos		Primer Impacto: Fin de Semana		Que Locura	Noticiero Univisión	Fútbol de la Liga Mexicana	
USA	(11:00) "Annapolis" ('06, Drama) ★★ (CC)		"Blood Diamond" ('06) ★★★ Leonardo DiCaprio, Jennifer Connelly. Two men join in a quest to recover a priceless gem. (CC)						"Bad Boys II" ('03) ★★ Martin Lawrence. Two detectives battle a drug kingpin in Miami.			
WGN-A	WWE Superstars (CC)		Boston Legal "Tortured Souls" (CC)		"Shopgirl" ('05, Romance) ★★½ Steve Martin, Claire Danes. (CC)				"Keeping the Faith" ('00, Romance-Comedy) ★★★ Ben Stiller, Edward Norton. (CC)			

SUNDAY PRIME TIME — NOVEMBER 8

	6:00	6:30	7:00	7:30	8:00	8:30	9:00	9:30	10:00	10:30	11:00	11:30
WRBL 3	NFL Football: Chargers at Giants		60 Minutes (N) (CC)		The Amazing Race 15 (N) (CC)		Three Rivers "Where We Lie" (N) (CC)		Cold Case "Dead Heat" (N) (CC)		Auburn Review Show	Two and a Half Men
WTVM 9	(3:15) NASCAR Racing Sprint Cup -- Dickies 500. (Live)			Home Videos	Extreme Makeover: Home Edition (N) (CC)		Desperate Housewives (N) (CC)		(:01) Brothers & Sisters "The Wig Party"		News	Mark Richt
WLTZ 38	Paid Program	NBC Nightly News	Football Night in America (Live) (CC)		(:15) NFL Football Dallas Cowboys at Philadelphia Eagles. From Lincoln Financial Field in Philadelphia. (Live) (CC)							Made in Hollywood
WXTX 54	(4:30) "Mr. & Mrs. Smith" ('05) ★★½		Brothers (N) (CC)	American Dad (N)	Family Guy (N) (PA)	Comedy Show	Family Guy (N) (PA)	The Cleveland Show	FOX 54 News 10 (N)	Seinfeld (CC)	House "Fools for Love" (CC)	
WJSP 28	Bill Cosby: The Mark Twain Prize 2009		Appalachia: History of Mountains		Nature "Black Mamba" (N) (CC) (DVS)		Masterpiece Contemporary (N) (Part 2 of 2)		Sherlock Holmes Mysteries		George Carlin: The Mark Twain Prize	
WLGA 66	Frasier (CC)	Frasier (CC)	Stargate Atlantis Michael's secret lab.		"The Silence of the Lambs" ('91, Suspense) ★★★★ Jodie Foster, Anthony Hopkins.					Chappelle's Show	Auburn F'tball	The Hills (CC)
WYBU 16	The King Is Coming	Velma Childers	Coral Ridge Hr	7th Street Theater	Public Agenda	Mission Baptist	Back to Jerusalem	Greg Powe	Believer's Voice	Jesse Duplantis	Zola Levitt	Wisdom Keys
A&E	CSI: Miami "Inside Out" (CC)		CSI: Miami "Chain Reaction" (CC)		Criminal Minds "Charm and Harm" (CC)		Criminal Minds "The Fisher King, Part One"		Criminal Minds "The Fisher King, Part II"		CSI: Miami "Raising Caine" (CC)	
AMC	"The Green Mile" ('99, Drama) ★★★½ Tom Hanks, David Morse. Premiere. A condemned prisoner possesses a miraculous healing power. (CC)								Mad Men Don has a meeting with Connie.		Mad Men Don has a meeting with Connie.	
BET	David E. Talbert's He Say, She Say ... But What Does God Say?			"Funny Valentines" ('99) ★★½ Alfre Woodard. The bond between adult cousins deepens with time. (CC)					Monica: Still	Monica: Still	BET's Weekend Inspiration	
CNBC	Paid Program	Paid Program	Diabetes Life	Wall Street Jrnl	The Oprah Effect		Ultimate Fighting: Fistful of Dollars		The NEW Age of Wal-Mart		Biography on CNBC The Home Depot.	
CNN	Newsroom		Newsroom		Campbell Brown		Larry King Live		Newsroom		State of the Union With John King	
COM	Ferris Bueller	"Employee of the Month" ('06, Comedy) ★★ Dane Cook. Two store clerks vie for a coveted award. (CC)					Gabriel Iglesias: I'm Not Fat... I'm Fluffy (N)		Jeff Dunham	Gabriel Iglesias: I'm Not Fat... I'm Fluffy		South Park (CC)
DIS	Hannah Montana	Hannah Montana	Hannah Montana	Hannah Montana	Sonny Chance	Jonas "Double Date"	"Hoot" ('06, Comedy) ★★ Luke Wilson, Logan Lerman. 'PG' (CC)				Wizards-Place	Hannah Montana
E!	Kourtney & Khloe	Kourtney & Khloe	Kourtney & Khloe	The Girls Next Door	The Wedding: Keeping Up With the Kardashians (N)				The Girls Next Door	Leave It to Lamas	The Wedding: Keep Up With Kardashians	
ESPN	MLB 2009: Season in Review (N)		SportsCenter (Live) (CC)			College Football Nevada at San Jose State. (Live)						SportsCenter (CC)
FAM	"The Prince & Me 2: The Royal Wedding" ('06) Luke Mably, Kam Heskin. (CC)				"The Prince & Me 3: Holiday Honeymoon" ('08) Kam Heskin, Chris Geere. Premiere. (CC)				"The Prince & Me 3: Holiday Honeymoon" ('08) Kam Heskin, Chris Geere. (CC)			
FX	Underworld: Ev	"Fantastic Four" ('05) ★★ Ioan Gruffudd, Jessica Alba. Cosmic radiation grants four people unusual powers.					"Fantastic Four: Rise of the Silver Surfer" ('07) ★★ Ioan Gruffudd, Jessica Alba.				Sons of Anarchy "Fa Guan"	
HBO	(5:00) Bee Movie	"Hotel for Dogs" ('09, Comedy) ★★ Emma Roberts. 'PG' (CC)			(:15) 24/7 Pacquiao/Cotto (CC)		Curb-Enthsm	Bored to Death	Curb-Enthsm	Bored to Death	"Australia" ('08) ★★½ Nicole Kidman.	
HBO2	Bored to Death	Bored to Death	Bored to Death	Bored to Death	Bored to Death	Curb-Enthsm	"Milk" ('08) ★★★★ Sean Penn. The life story of activist Harvey Milk. 'R' (CC)				24/7 Pacquiao/Cotto	(:40) The Mexican 'R'
HIST	The States (Part 10 of 10) (CC)		Ancient Discoveries "Airborne Assault"		Pawn Stars (CC)	Pawn Stars (CC)	History of Sex "Ancient Civilizations" (CC)		The History of Sex (CC)		Ancients Behaving Badly "Caligula" (CC)	
LIFE	(5:00) "Lies and Crimes" ('07) (CC)		"Not My Life" ('06, Suspense) Meredith Monroe, Ellie Harvie. (CC)				"Fatal Reunion" ('05, Suspense) Erika Eleniak, David Millbern. (CC)				"Fatal Reunion" ('05) Erika Eleniak. (CC)	
MAX	(4:30) Appaloosa 'R'	"Meet Dave" ('08, Comedy) ★★ Eddie Murphy. 'PG' (CC)			"Frost/Nixon" ('08, Historical Drama) ★★★½ Frank Langella, Michael Sheen. 'R' (CC)				"Role Models" ('08, Comedy) ★★★ Seann William Scott. 'R' (CC)			(:45) Life on Top
MAX2	(5:30) "BASEketball" ('98) ★★ 'R' (CC)		(:15) "What Happens in Vegas" ('08) ★½ Cameron Diaz, Ashton Kutcher. 'PG-13' (CC)				"Burn After Reading" ('08) ★★★ George Clooney. 'R' (CC)			(:40) "Hotel Erotica 7: Up All Night 2" ('04, Adult) (CC)		
MTV	MTV Cribs	MTV Cribs (CC)	South Park (CC)	South Park (CC)	The Hills (CC)	The City (CC)	Styl'd		Styl'd (N)		Styl'd	
NICK	iCarly (CC)	iCarly (CC)	iCarly (CC)	True Jackson, VP	SpongeBob SquarePants "Truth or Square"		Hates Chris	Hates Chris	George Lopez (CC)	George Lopez (CC)	The Nanny (CC)	The Nanny (CC)
SHOW	"American Drug War: The Last White Hope" ('07, Documentary) iTV. 'NR'				Dexter "If I Had a Hammer" (iTV) (CC)		Dexter "Slack Tide" (iTV) (N) (CC)		Californication (CC)	Californication (iTV)	Dexter "Slack Tide" (iTV) (CC)	
SHOW2	(5:45) "The 6th Day" ('00, Science Fiction) ★★½ Arnold Schwarzenegger. 'PG-13'				"Superhero Movie" ('08) ★ Drake Bell. Premiere. 'PG-13' (CC)			"Mr. Brooks" ('07) ★★½ Kevin Costner. A man has a murderous alter ego. 'R' (CC)				Ted Bundy ★★½
SPIKE	CSI: Crime Scene Investigation (CC)		CSI: Crime Scene Investigation "Ellie"		CSI: Crime Scene Investigation (CC)		CSI: Crime Scene Investigation		CSI: Crime Scene Investigation (CC)		CSI: Crime Scene Investigation "Caged"	
SPSO	World Poker Tour: Season 7 (Part 1 of 2)		World Poker Tour: Season 7 (Part 2 of 2)		Air Racing From San Diego.		Sport Science		Best Damn 50	The Final Score	UEFA Champ.	The Final Score
STARZ	(5:40) "Last Chance Harvey" ('08) ★★½ Dustin Hoffman. (CC)			(:20) "Bolt" ('08) ★★★ Voices of John Travolta. 'PG' (CC)			"21" ('08) ★★½ Jim Sturgess. Crafty college students beat the odds in Las Vegas.				(:10) "Traitor" ('08) ★★★ Don Cheadle.	
SYFY	(3:00) "10.5: Apocalypse" ('06) ★★ (CC)		"NYC: Tornado Terror" ('08, Suspense) Nicole de Boer, Sebastian Spence. (CC)				2012: Startling New Secrets (N) (CC)				(:03) 2012: Startling New Secrets (CC)	
TBS	"Last Holiday" ('06) ★★½ Queen Latifah. A terminally ill woman lives it up on vacation.				"Hitch" ('05) ★★★ Will Smith. A smooth-talker helps a shy accountant woo an heiress.				(:15) "Hitch" ('05, Romance-Comedy) ★★★ Will Smith, Eva Mendes.			
TCM	"Beach Blanket Bingo" ('65, Musical Comedy) ★★½ Frankie Avalon, Annette Funicello.				"House of Bamboo" ('55, Crime Drama) ★★½ Robert Ryan, Robert Stack. Premiere.				"The Bullfighter and the Lady" ('50, Drama) ★★★½ Robert Stack, Joy Page.			
TDC	Prehistoric Disasters "Asteroid Strike"		Raging Planet "Lightning" (CC)		Raging Planet "Hurricane" (CC)		2012 Apocalypse (N) (CC)		Storm Chasers "EF-3 Strikes, You're Out!"		Raging Planet "Hurricane" (CC)	
TLC	Dateline: Real Life Mysteries (CC)		Dateline: Real Life Mysteries (CC)		Dateline: Real Life Mysteries (CC)		Kidnapped for 18 Years: Jaycee Dugard		Plane Crash Survivors		Dateline: Real Life Mysteries (CC)	
TMC	Mr. Holland's Opus	"Chapter 27" ('07, Drama) ★★ Jared Leto. 'R' (CC)			"Shaft" ('00) ★★½ Samuel L. Jackson. A detective and his partner track a sociopath.				"Why Did I Get Married?" ('07, Comedy-Drama) ★★½ Tyler Perry. 'PG-13'			
TNT	"The Librarian: Curse of the Judas Chalice" ('08) Noah Wyle, Bob Newhart. (CC)				"King Kong" ('05, Adventure) ★★★½ Naomi Watts, Jack Black. A beauty tames a savage beast. (CC)							(:40) King Kong ('05)
TOON	Johnny Test (CC)	Johnny Test (CC)	Ed, Edd 'n Eddy "Big Picture Show" Eddy's brother comes.			Teen Titans	Total Drama Action	Star Wars Clo.	King of the Hill	Family Guy (CC)	Family Guy (CC)	Titan Maximum (N)
TTC	World's Best Mega Structures (CC)		Top Ten Bridges The building of bridges.		Extreme Superstructures (CC)		Extreme Mega Factories (CC)		High-Tech Monorails (N) (CC)		Top Ten Bridges The building of bridges.	
TVL	Andy Griffith	Andy Griffith	Andy Griffith	Andy Griffith	Andy Griffith	Andy Griffith	M*A*S*H "End Run"	M*A*S*H (CC)	M*A*S*H (CC)	M*A*S*H (CC)	Roseanne (CC)	Roseanne (CC)
UNI	Fútbol de la Liga Mexicana		María de Todos los Ángeles		Viva el Sueño Catorce concursantes forman el nuevo show de Univisión.				¿Quién Tiene la Razón?		Primer Impacto Extra	Noticiero Univisión
USA	(4:00) "Bad Boys II" ('03, Action) ★★ (CC)		House "Dying Changes Everything" (CC)		House "Emancipation" (CC)		House "Big Baby" (CC)		House "The Greater Good" (CC)		House House goes through detox. (CC)	
WGN-A	ALF (CC)	ALF (CC)	The Cosby Show	The Cosby Show	Newhart (CC)	Newhart (CC)	Barney Miller (CC)	Barney Miller (CC)	WGN News at Nine	(:40) Instant Replay	Cheers (CC)	Cheers (CC)

MONDAY PRIME TIME — NOVEMBER 9

	6:00	6:30	7:00	7:30	8:00	8:30	9:00	9:30	10:00	10:30	11:00	11:30
WRBL 3	WRBL Evening	Evening News	Jeopardy! (N) (CC)	Wheel of Fortune (N)	How I Met	Accidentally	Two and a Half Men	The Big Bang Theory	CSI: Miami "Bone Voyage" (N) (CC)		WRBL Night Watch	Late Show
WTVM 9	News	World News-Gibson	Inside Edition (CC)	Entertainment	Dancing With the Stars (Live) (CC)				(:02) Castle "Kill the Messenger" (N) (CC)		News	(:35) Nightline (N)
WLTZ 38	NBC 38 News at 6	NBC Nightly News	NBC 38 News at 7	The Insider (N)	Heroes "Shadowboxing" (N) (CC)		Trauma "That Fragile Hour" (N) (CC)		The Jay Leno Show (N) (CC)		Everybody-Raymond	Tonight Show
WXTX 54	Hates Chris	Hates Chris	The Office (CC)	The Office (CC)	House "Known Unknowns" (N) (PA) (CC)		(:01) Lie to Me "Fold Equity" (N) (CC)		FOX 54 News Ten	Seinfeld (CC)	Half & Half (CC)	King of the Hill
WJSP 28	The NewsHour With Jim Lehrer (N) (CC)		Antiques Roadshow "Louisville" (CC)		Antiques Roadshow "Louisville" (CC)		American Experience (N) (CC) (DVS)		American Experience "Hoover Dam"		Tavis Smiley (N)	Business Rpt.
WLGA 66	My Wife and Kids	My Wife and Kids	My Name Is Earl	My Name Is Earl	"I Me Wed" ('07, Romance-Comedy) Erica Durance.				Star Trek: The Next Generation (CC)		Andy Griffith	Access Hollywood
WYBU 16	Hour of Healing with Richard Roberts		Cooking-People	Zola Levitt Presents	Gregory Dickow	Jim Raley	Life Today	Manna-Fest	The 700 Club (CC)		Leslie Hale (CC)	
A&E	The First 48 "Deadly Betrayal" (CC)		Criminal Minds "3rd Life" (CC)		Intervention "Dan" (CC)		Intervention "Gloria" (CC)		Hoarders "Kerrylea; Lauren" (CC)		Paranormal State	Paranormal State
AMC	(5:00) "The Rookie" ('02, Drama) ★★★ Dennis Quaid, Rachel Griffiths. (CC)				"Jersey Girl" ('04, Romance-Comedy) ★★½ Ben Affleck, Liv Tyler. Premiere. (CC)				(:15) Mad Men Don has a meeting with Connie. (CC)			(:17) Jersey Girl ('04)
BET	106 & Park: BET's Top 10 Live (CC)			"Higher Learning" ('95, Drama) ★★★ Omar Epps, Kristy Swanson. Racial tensions divide a college campus.					Pay It Off (CC)		The Mo'Nique Show (CC)	
CNBC	Mad Money		Kudlow Report		The NEW Age of Wal-Mart		The Business of Innovation		Marijuana Inc.: America's Pot Industry		Mad Money	
CNN	(4:00) The Situation Room With Wolf Blitzer		Lou Dobbs Tonight (CC)		Campbell Brown (N)		Larry King Live (N) (CC)		Anderson Cooper 360 (CC)			
COM	(4:30) A Mighty Wind	RENO 911! (CC)	Jeff Dunham	Tosh.0 (CC)	Scrubs (CC)	Scrubs (CC)	South Park The boys cross into a new dimension. (CC)			Futurama (CC)	Daily Show	The Colbert Report
DIS	Phineas and Ferb	Zack & Cody	Wizards-Place	Hannah Montana	"Agent Cody Banks" ('03, Adventure) ★★ Frankie Muniz, Hilary Duff. 'PG'				Phineas and Ferb	Hannah Montana	Wizards-Place	That's So Raven
E!	Young, Beautiful & Vanished: Crimes		E! News (N)	The Daily 10 (N)	The Wedding: Keeping Up With the Kardashians				The Soup Presents	The Soup Presents	Chelsea Lately (N)	E! News
ESPN	SportsCenter: Monday Night Kickoff (CC)		Monday Night Countdown (Live) (CC)			NFL Football Pittsburgh Steelers at Denver Broncos. (Live)						SportsCenter (CC)
FAM	"The Prince & Me 3: Holiday Honeymoon" ('08) Kam Heskin, Chris Geere. (CC)				Lincoln Heights "The Gathering Storm" (N)		Lincoln Heights "Lucky" (Season Finale) (N)		America's Funniest Home Videos (CC)		The 700 Club (CC)	
FX	"Fantastic Four: Rise of the Silver Surfer" ('07) ★★ Ioan Gruffudd, Jessica Alba.				"13 Going on 30" ('04) ★★★ Jennifer Garner. An uncool girl magically becomes a successful adult.					"Just Married" ('03) ★ Ashton Kutcher, Brittany Murphy.		
HBO	(5:30) "Welcome Home Roscoe Jenkins" ('08) ★★½ 'PG-13'			24/7 Pacquiao/Cotto	"Australia" ('08, Adventure) ★★½ Nicole Kidman. An Englishwoman and a cattleman struggle to save her ranch. 'PG-13' (CC)						Boxing Chad Dawson vs. Glen Johnson.	
HBO2	(4:30) F/X ★★★ 'R'	"Harry Potter and the Order of the Phoenix" ('07, Fantasy) ★★★ Daniel Radcliffe, Rupert Grint. 'PG-13' (CC)					Curb-Enthsm	Bored to Death	Angels in America Two AIDS patients have disparate reactions to their illness. (CC)			
HIST	Cities of the Underworld "Under the Rock"		Modern Marvels "Hoover Dam" (CC)		Jesse James' Hidden Treasure A team searches for the outlaw's possible treasure. (N)				Fort Knox: Secrets Revealed U.S. Bullion Depository. (CC)			
LIFE	Grey's Anatomy (CC)		Grey's Anatomy "The Self-Destruct Button"		Grey's Anatomy "Save Me" (CC)		Rita Rocks (CC)	Rita Rocks (CC)	Rita Rocks (N) (CC)	Rita Rocks (N) (CC)	Will & Grace (CC)	Will & Grace (CC)
MAX	(5:30) "Hitman" ('07, Action) ★★ 'R' (CC)		(:05) "Dude, Where's My Car?" ('00) ★½ Ashton Kutcher. (CC)			"Semi-Pro" ('08, Comedy) ★★ Will Ferrell. 'R' (CC)			"Frost/Nixon" ('08, Historical Drama) ★★★½ Frank Langella, Michael Sheen. 'R' (CC)			
MAX2	(5:10) "Leatherheads" ('08) ★★½ 'PG-13'		(:10) "Michael" ('96, Drama) ★★★ John Travolta, Andie MacDowell. 'PG' (CC)				"Role Models" ('08, Comedy) ★★★ Seann William Scott. 'R' (CC)			(:40) "The Erotic Traveler: Lost in Ecstasy" ('07, Adult) 'NR' (CC)		
MTV	Parental Control	Parental Control	Really Going	Really Going	South Park (CC)	South Park (CC)	True Life		Gone Too Far (N)		True Life	
NICK	iCarly (CC)	The Troop (CC)	SpongeBob	SpongeBob	Glenn Martin, DDS	Malcolm-Mid.	Hates Chris	Hates Chris	George Lopez (CC)	George Lopez (CC)	The Nanny (CC)	The Nanny (CC)
SHOW	(5:30) "Skinwalkers" ('07) ★½ 'PG-13'		(:15) "Lake City" ('08, Drama) Sissy Spacek, Troy Garity. iTV Premiere. 'R'				Dexter "Slack Tide" (iTV) (CC)		Californication (iTV)	Californication (iTV)	Dexter "Slack Tide" (iTV) (CC)	
SHOW2	Lions for Lambs ('07)	"Explicit Ills" ('08, Drama) ★★½ Rosario Dawson. 'R' (CC)			"Flashbacks of a Fool" ('08) ★★ Daniel Craig. A fading star reminisces on his youth.				ShoXC Thomas Denny fights Malaipet Sitprapom; from March 21, 2008. (CC)			
SPIKE	CSI: Crime Scene Investigation		"Kung Fu Hustle" ('04) ★★★ Stephen Chow. An aspiring hoodlum proves his mettle.				UFC Fight Night				UFC 105 Countdown (N)	
SPSO	NFL Players	Kentucky Pre.	College Football Oregon State at California.						Best Damn 50	The Final Score	Reloaded	The Final Score
STARZ	(4:50) The Jacket 'R'	(:40) Starz Studios	"You Don't Mess With the Zohan" ('08, Comedy) ★★ Adam Sandler. 'PG-13' (CC)				"Nick and Norah's Infinite Playlist" ('08) ★★★ Michael Cera.			(:35) "Final Destination" ('00) ★★½ Devon Sawa. 'R' (CC)		
SYFY	(5:00) "Splinter" ('08, Horror) ★★★ (CC)		Ghost Whisperer "Mean Ghost" (CC)		Ghost Whisperer "The Cradle Will Rock"		Ghost Whisperer "The Walk-In" (CC)		Ghost Whisperer "Children of Ghosts"		Monster (N)	Monster (N)
TBS	Seinfeld (CC)	The Office (CC)	My Name Is Earl	My Name Is Earl	Family Guy (CC)	Family Guy (CC)	Family Guy (CC)	Family Guy (CC)	Family Guy (CC)	Family Guy (CC)	Lopez Tonight Eva Longoria.	
TCM	(5:30) Politics ★★	(:45) "Emma" ('32, Drama) ★★★½ Marie Dressler. (CC)			"Topaz" ('69) ★★★ Frédérick Stafford. A French agent helps a CIA officer trace leaks in 1962 Cuba. (CC)					"Our Man in Havana" ('60) ★★★ Alec Guinness, Burl Ives. (CC)		
TDC	Cash Cab (CC)	Cash Cab (CC)	Man vs. Wild "Panama" Panama. (CC)		Man vs. Wild "Turkey" Turkey. (CC)		Anatomy of a Takedown (N) (CC)		Destroyed	Destroyed	Man vs. Wild "Turkey" Turkey. (CC)	
TLC	Say Yes-Dress	Say Yes-Dress	Little People	Little People	Little People	Little People	Jon & Kate Plus 8 "Viewers' Top Moments"		Cake Boss (N) (CC)

TUESDAY PRIME TIME — NOVEMBER 10

	6:00	6:30	7:00	7:30	8:00	8:30	9:00	9:30	10:00	10:30	11:00	11:30
WRBL 3	WRBL Evening	Evening News	Jeopardy! (N) (CC)	Wheel of Fortune (N)	NCIS "Endgame" (N) (CC)		NCIS: Los Angeles "Pushback" (N) (CC)		The Good Wife "Unorthodox" (N) (CC)		WRBL Night Watch	Late Show
WTVM 9	News	World News-Gibson	Inside Edition (CC)	Entertainment	V "There Is No Normal Anymore" (N) (CC)		Dancing With the Stars (Live) (CC)		Big Stars All Access Nashville		News	(:35) Nightline (N)
WLTZ 38	NBC 38 News at 6	NBC Nightly News	NBC 38 News at 7	The Insider (N)	The Biggest Loser (N) (CC)				The Jay Leno Show (N) (CC)		Everybody-Raymond	Tonight Show
WXTX 54	Hates Chris	Hates Chris	The Office (CC)	The Office (CC)	So You Think You Can Dance The 16 remaining dancers perform. (N) (CC)				FOX 54 News Ten	Seinfeld (CC)	Half & Half (CC)	King of the Hill
WJSP 28	The NewsHour With Jim Lehrer (N) (CC)		Nature "Black Mamba" (N) (CC) (DVS)		Nova (N) (Part 2 of 3) (CC) (DVS)		Blue Realm "Shark Business" (CC)		Frontline "Sick Around the World"		Tavis Smiley (CC)	Business Rpt.
WLGA 66	My Wife and Kids	My Wife and Kids	My Name Is Earl	My Name Is Earl	"Escape From New York" ('81, Action) ★★★ Kurt Russell, Ernest Borgnine.				Star Trek: The Next Generation "Lessons"		Andy Griffith	Access Hollywood
WYBU 16	Hour of Healing with Richard Roberts		Kenneth Hagin Jr.	Day of Salvation	Word of Excellence	Dwight Keith	Life Today	Bay Focus	The 700 Club (CC)		Pure Passion	Jewish Voice
A&E	The First 48 "Twisted Honor; Vultures"		Criminal Minds "Limelight" (CC)		The First 48 Uncooperative witness. (CC)		Parking Wars (CC)	Parking Wars (CC)	Parking Wars (N)	Parking Wars (CC)	Parking Wars (CC)	Parking Wars (CC)
AMC	(5:00) "Batman Begins" ('05, Action) ★★★ Christian Bale, Michael Caine. (CC)				"Terminator 2: Judgment Day" ('91) ★★★½ Arnold Schwarzenegger. Cyborgs battle over a youth who holds the key to the future.						(:15) "Any Given Sunday" ('99) ★★★ (CC)	
BET	106 & Park: BET's Top 10 Live (CC)				"Beauty Shop" ('05, Comedy) ★★½ Queen Latifah, Alicia Silverstone.				Monica: Still	Monica: Still	The Mo'Nique Show (CC)	
CNBC	Mad Money		Kudlow Report		Big Mac: Inside the McDonald's Empire		Executive Vision		Porn: Business of Pleasure		Mad Money	
CNN	(4:00) The Situation Room With Wolf Blitzer		Lou Dobbs Tonight (CC)		Campbell Brown (N)		Larry King Live (N) (CC)		Anderson Cooper 360 (CC)			
COM	(4:30) The Last Shot	RENO 911! (CC)	Daily Show	The Colbert Report	Gabriel Iglesias: I'm Not Fat... I'm Fluffy		South Park (CC)	South Park (CC)	South Park (CC)	South Park (CC)	Daily Show	The Colbert Report
DIS	Phineas and Ferb	Zack & Cody	Wizards-Place	Hannah Montana	"Catch That Kid" ('04, Adventure) ★½ Kristen Stewart. 'PG' (CC)			Phineas and Ferb	Phineas and Ferb	Hannah Montana	Wizards-Place	That's So Raven
E!	The Wedding: Keep Up With Kardashians		E! News (N)	The Daily 10 (N)	The Soup Presents	"Knocked Up" ('07) ★★★ Seth Rogen, Katherine Heigl. A one-night stand has an unforeseen consequence.					Chelsea Lately (N)	E! News
ESPN	SportsCenter (Live) (CC)		E:60 (N)		30 for 30 (N)		2009 World Series of Poker Main Event, from Las Vegas. (Taped)				SportsCenter (Live) (CC)	
FAM	Fresh Prince	Fresh Prince	"Snow" ('04, Comedy-Drama) ★★½ Tom Cavanagh, Ashley Williams.				"Snow 2 Brain Freeze" ('08, Comedy) Tom Cavanagh, Ashley Williams. (CC)				The 700 Club (CC)	
FX	(5:00) "13 Going on 30" ('04) ★★★ Jennifer Garner.			"The Day After Tomorrow"	"The Day After Tomorrow" ('04) ★★½ Dennis Quaid. Global warming leads to worldwide natural disasters.				Sons of Anarchy "Balm" (N)			Sons of Anarchy
HBO	(5:30) "Dr. Seuss' Horton Hears a Who!"		"The Tale of Despereaux" ('08) ★★½ Premiere. 'G' (CC)		Fant. Mr. Fox		"Hotel for Dogs" ('09, Comedy) ★★ Emma Roberts. 'PG' (CC)		The Blind Side		Curb-Enthsm	24/7 Pacquiao/Cotto
HBO2	"The Mummy: Tomb of the Dragon Emperor" ('08) ★★ Brendan Fraser. 'PG-13' (CC)				"All" ('01, Biography) ★★★ Will Smith. Based on the life story of legendary boxer Muhammad Ali. 'R' (CC)				(:45) What to Watch		Epitafios (N Subtitled-English)	
HIST	UFO Hunters "Area 52" (CC)		The Universe (CC)		The Universe Liquids of the universe. (CC)		The Universe "Extreme Energy" (N) (CC)		How the Earth Was Made (CC)		How the Earth Was Made (CC)	
LIFE	Grey's Anatomy "Who's Zoomin Who?"		Grey's Anatomy (CC)		Grey's Anatomy (CC)		Sherri "Stronger"	Sherri "Birth" (CC)	Sherri (N) (CC)	Sherri (CC)	Will & Grace (CC)	Will & Grace (CC)
MAX	(:15) "Tropic Thunder" ('08, Comedy) ★★★ Ben Stiller, Jack Black. 'NR' (CC)				(:15) "The Presidio" ('88, Action) ★★ Sean Connery, Mark Harmon. 'R' (CC)				"The Uninvited" ('09, Horror) ★★ Elizabeth Banks. 'PG-13' (CC)		Life on Top (CC)	
MAX2	(4:45) Eagle Eye ('08)	(:45) "Jurassic Park" ('93) ★★★½ Sam Neill. Cloned dinosaurs run amok at an island-jungle theme park. (CC)					"Frost/Nixon" ('08, Historical Drama) ★★★½ Frank Langella, Michael Sheen. 'R' (CC)				"The Gathering" ('02) ★★½ 'R' (CC)	
MTV	Parental Control	Parental Control	Really Going	Really Going	South Park (CC)	South Park (CC)	The City (CC)	The Hills (CC)	The Hills (N) (CC)	The City (N) (CC)	After Show	The Hills (CC)
NICK	iCarly (CC)	The Troop (CC)	SpongeBob	SpongeBob	Malcolm-Mid.	Malcolm-Mid.	Hates Chris	Hates Chris	George Lopez (CC)	George Lopez (CC)	The Nanny (CC)	The Nanny (CC)
SHOW	(:15) "Lara Croft: Tomb Raider" ('01, Adventure) ★★ Angelina Jolie. iTV. 'PG-13'				"Mr. Brooks" ('07) ★★½ Kevin Costner. A man has a murderous alter ego. 'R' (CC)				Dexter "Slack Tide" (iTV) (CC)		Californication (iTV)	Californication (iTV)
SHOW2	(5:45) "Awake" ('07, Suspense) ★ 'R'		(:15) "Lake City" ('08, Drama) Sissy Spacek, Troy Garity. Premiere. 'R'				Lock 'n Load (CC)	This American Life	ShoXC Dave Herman fights Kerry Schall; from Oct. 10, 2008. (CC)			
SPIKE	CSI: Crime Scene Investigation		UFC Unleashed (CC)		UFC Unleashed (CC)		UFC Unleashed (CC)		UFC Unleashed (CC)		Surviving Disaster "Pandemic" (N)	
SPSO	Tom O'Brien	NFL Players	Best Damn Top 50 Special		UEFA Champions League Soccer Teams TBA.					The Final Score	Pro Football Profiles	The Final Score
STARZ	(:05) "Shortcut to Happiness" ('07) Anthony Hopkins. A man sells his soul to the devil.				(7:55) "National Treasure: Book of Secrets" ('07, Action) ★★ Nicolas Cage. 'PG' (CC)				Starz Inside "Sex and the Cinema" (N)		"Last Chance Harvey" ('08) ★★½ (CC)	
SYFY	Sanctuary "Pavor Nacturnus" (CC)		Scare Tactics (CC)	Scare Tactics (CC)	Scare Tactics (CC)	Scare Tactics (CC)	Scare Tactics (N)	Scare Tactics (CC)	ECW (Live)		"Phantom Racer" ('09) Greg Evigan. (CC)	
TBS	Seinfeld (CC)	The Office (CC)	My Name Is Earl	My Name Is Earl	The Office (CC)	The Office (CC)	The Office (CC)	The Office (CC)	The Office (CC)	The Office (CC)	Lopez Tonight Jamie Foxx. (N)	
TCM	"Clash by Night" ('52, Drama) ★★½ Barbara Stanwyck, Paul Douglas. (CC) (DVS)				"The Taming of the Shrew" ('67, Comedy) ★★★ Elizabeth Taylor, Richard Burton.				(:15) "The V.I.P.'s" ('63, Comedy-Drama) ★★½ Elizabeth Taylor, Richard Burton. (CC)			
TDC	Cash Cab (CC)	Cash Cab (CC)	Dirty Jobs "Bridge Painter" (CC)		Dirty Jobs "Tofu Maker" (CC)		Dirty Jobs "Glass Maker" (N) (CC)		Ghost Lab "John Wilkes Booth" (N) (CC)		Dirty Jobs "Tofu Maker" (CC)	
TLC	Say Yes-Dress	Say Yes-Dress	Jon & Kate Plus 8 "Viewers' Top Moments"		Table for 12 (N)	Table for 12 (N)	18 Kids-Count	18 Kids-Count	The Little Couple (N)	The Little Couple	Table for 12 (CC)	Table for 12 (CC)
TMC	(:15) "Funny Money" ('06) Chevy Chase. Henry has problems after switching briefcases.				"Honeydripper" ('07, Drama) ★★★ Danny Glover, Lisa Gay Hamilton. 'PG-13'				(:05) "Into the Wild" ('07, Adventure) ★★★½ Emile Hirsch, Marcia Gay Harden. 'R'			
TNT	Law & Order "Tombstone" (CC) (DVS)		Bones "The Woman in the Sand" (CC)		Bones "Aliens in a Spaceship" (CC)		Bones "The Headless Witch in the Woods"		Bones "Judas on a Pole" (CC)		Raising the Bar "Rules of Engagement"	
TOON	"Scooby-Doo and the Reluctant Werewolf"		Johnny Test (CC)	Johnny Test (CC)	Total Drama Island	Total Drama Action	Stoked	6TEEN	King of the Hill	King of the Hill	Family Guy (CC)	Family Guy (CC)
TTC	Bizarre Foods With Andrew Zimmern		Bizarre World Andrew explores Cuba.		Anthony Bourdain: No Reservations (CC)		Bizarre Foods With Andrew Zimmern		Bizarre Foods With Andrew Zimmern		Ritual Masters "Latin America" (N) (CC)	
TVL	All in the Family	All in the Family	Sanford and Son	Sanford and Son	Andy Griffith	Andy Griffith	Andy Griffith	Andy Griffith	3rd Rock-Sun	3rd Rock-Sun	3rd Rock-Sun	3rd Rock-Sun
UNI	Que Locura	Noticiero Univisión	Un Gancho al Corazón		En Nombre del Amor		Sortilegio		Aquí y Ahora		Primer Impacto Extra	Noticiero Univisión
USA	Law & Order: Special Victims Unit "Sick"		Law & Order: Special Victims Unit (CC)		Law & Order: Special Victims Unit (CC)		Law & Order: Special Victims Unit "Crush"		Law & Order: Special Victims Unit (CC)		Law & Order: Special Victims Unit (CC)	
WGN-A	Becker "SuperBob"	Becker (CC)	America's Funniest Home Videos (CC)		"Disney's The Kid" ('00, Comedy) ★★½ Bruce Willis, Spencer Breslin. (CC)				WGN News at Nine (N) (CC)		Scrubs (CC)	Scrubs "My Mentor"

WEDNESDAY PRIME TIME — NOVEMBER 11

	6:00	6:30	7:00	7:30	8:00	8:30	9:00	9:30	10:00	10:30	11:00	11:30
WRBL 3	WRBL Evening	Evening News	Jeopardy! (N) (CC)	Wheel of Fortune (N)	Old Christine	Gary Unmarried (N)	Criminal Minds "The Performer" (N) (CC)		CSI: NY "Hammer Down" (N) (CC)		WRBL Night Watch	Late Show
WTVM 9	News	World News-Gibson	Inside Edition (CC)	Entertainment	The 43rd Annual CMA Awards Festivities honor excellence in country music. (Live) (CC)						News	(:35) Nightline (N)
WLTZ 38	NBC 38 News at 6	NBC Nightly News	NBC 38 News at 7	The Insider (N)	Mercy (N) (CC)		Law & Order: Special Victims Unit (N)		The Jay Leno Show (N) (CC)		Everybody-Raymond	Tonight Show
WXTX 54	Hates Chris	Hates Chris	The Office (CC)	The Office (CC)	So You Think You Can Dance (Live) (CC)		Glee "Wheels" (N) (CC)		FOX 54 News Ten	Seinfeld (CC)	Half & Half (CC)	King of the Hill
WJSP 28	The NewsHour With Jim Lehrer (N) (CC)		Georgia Traveler	Georgia Traveler	Secrets of the Dead (Season Premiere) (N)		The Yanks are Back		P.O.V. "The Way We Get By" (N) (CC)			Business Rpt.
WLGA 66	My Wife and Kids	My Wife and Kids	My Name Is Earl	My Name Is Earl	"Heart and Souls" ('93, Fantasy) ★★½ Robert Downey Jr., Charles Grodin.				Star Trek: The Next Generation (CC)		Andy Griffith	Access Hollywood
WYBU 16	Hour of Healing with Richard Roberts		Travel the Road	Steve-Kathy	Joseph Prince	Love a Child	Life Today	Jentezen Franklin	The 700 Club (CC)		All Over the World	7th Street Theater
A&E	The First 48 "Dead Man Running; Crash"		Criminal Minds "Damaged" (CC)		Bounty Hunter	Bounty Hunter	Bounty Hunter	Bounty Hunter	Bounty Hunter	Bounty Hunter	Manhunters: Fugitive	Manhunters: Fugitive
AMC	(4:30) "Kelly's Heroes" ('70, War) ★★★ Clint Eastwood, Telly Savalas. (CC)				"First Blood" ('82, Action) ★★★ Sylvester Stallone, Richard Crenna. (CC)				"Rambo: First Blood Part II" ('85, Action) ★★ Sylvester Stallone, Richard Crenna. (CC)			
BET	106 & Park: BET's Top 10 Live (CC)				BET Hip-Hop Awards 2009 Mike Epps hosts the fourth annual ceremony.				First In "Rookies"	First In (CC)	The Mo'Nique Show (CC)	
CNBC	Mad Money		Kudlow Report		Marijuana Inc.: America's Pot Industry		Coca-Cola: The Real Story, Real Thing		Coca-Cola: The Real Story, Real Thing		Mad Money	
CNN	(4:00) The Situation Room With Wolf Blitzer		Lou Dobbs Tonight (CC)		Campbell Brown (N)		Larry King Live (N) (CC)		Anderson Cooper 360 (CC)			
COM	Gabriel Iglesias: I'm Not Fat... I'm Fluffy		Daily Show	The Colbert Report	Scrubs (CC)	Jeff Dunham	South Park (CC)	Michael	South Park (N) (CC)	Secret Girlfriend (N)	Daily Show	The Colbert Report
DIS	Phineas and Ferb	Zack & Cody	Wizards-Place	Hannah Montana	"Cadet Kelly" ('02, Comedy-Drama) ★★½ Hilary Duff, Christy Carlson Romano. (CC)				Phineas and Ferb	Hannah Montana	Wizards-Place	That's So Raven
E!	(4:30) "Knocked Up" ('07) ★★★		E! News (N)	The Daily 10 (N)	15 Remarkable Celebrity Body Bouncebacks Changes in celebrities' bodies. (N)				Leave It to Lamas	The Girls Next Door	Chelsea Lately (N)	E! News
ESPN	SportsCenter (Live) (CC)			NBA Shootaround	NBA Basketball Cleveland Cavaliers at Orlando Magic. From Amway Arena in Orlando, Fla. (Live)					NBA Basketball New Orleans Hornets at Phoenix Suns. (Live)		
FAM	Fresh Prince	Fresh Prince	"Santa Jr." ('02, Romance-Comedy) Lauren Holly, Judd Nelson. (CC)				"Snowglobe" ('07, Fantasy) Christina Milian, Lorraine Bracco. (CC)				The 700 Club (CC)	
FX	(5:00) "The Day After Tomorrow" ('04) ★★½ Dennis Quaid.			"Fantastic Four"	"Fantastic Four" ('05) ★★ Ioan Gruffudd, Jessica Alba. Cosmic radiation grants four people unusual powers.				Nip/Tuck "Abigail Sullivan" (N)		(:02) Nip/Tuck "Abigail Sullivan"	
HBO	(5:45) "The Rocker" ('08) ★★½ Rainn Wilson. 'PG-13' (CC)			Section 60: Arlington National Cemetery	"Taking Chance" ('09, Drama) Kevin Bacon. 'NR' (CC)				Bored to Death	Curb-Enthsm	"Swordfish" ('01) ★★½ John Travolta. 'R'	
HBO2	(5:45) "Milk" ('08) ★★★★ Sean Penn. The life story of activist Harvey Milk. 'R' (CC)				"Roman Polanski: Wanted and Desired" ('08) ★★★½ 'NR' (CC)			Where the Wild	"X-Men" ('00, Action) ★★★ Hugh Jackman, Patrick Stewart. 'PG-13' (CC)			
HIST	Battle 360 "Enterprise vs. Japan" (CC)		Modern Marvels "The Manhattan Project"		Nostradamus Effect "2012 Extinction"		Nostradamus Effect "Satan's Army" (N)		MysteryQuest "Jack the Ripper" (N) (CC)		MysteryQuest "The Lost City of Atlantis"	
LIFE	Grey's Anatomy "Make Me Lose Control"		Grey's Anatomy "Deny, Deny, Deny" (CC)		Grey's Anatomy "Bring the Pain" (CC)		"You've Got Mail" ('98) ★★½ Tom Hanks. Two bitter business rivals conduct an online love affair. (CC)					Will & Grace (CC)
MAX	Hellboy-Army	"Dr. Dolittle 2" ('01, Comedy) ★★½ Eddie Murphy. 'PG' (CC)			"Fool's Gold" ('08, Action) ★½ Matthew McConaughey, Kate Hudson. 'PG-13' (CC)				"Frost/Nixon" ('08, Historical Drama) ★★★½ Frank Langella, Michael Sheen. 'R' (CC)			
MAX2	(5:15) "Mamma Mia!" ('08) ★★½ 'PG-13'		(:05) "The Bourne Ultimatum" ('07, Action) ★★★ Matt Damon, Julia Stiles. 'PG-13' (CC)				"Exit Wounds" ('01, Action) ★ Steven Seagal, DMX. 'R' (CC)		Forbidden Science		(:15) "Passion Cove: Tropical Heat" ('00)	
MTV	Parental Control	Parental Control	Really Going	Really Going	South Park (CC)	South Park (CC)	Return to Duty (N)		Real World/Road Rules Challenge (N)		Real World/Road Rules Challenge (CC)	
NICK	iCarly (CC)	iCarly (CC)	iCarly (CC)	iCarly (CC)	Malcolm-Mid.	Malcolm-Mid.	Hates Chris	Hates Chris	George Lopez (CC)	George Lopez (CC)	The Nanny (CC)	The Nanny (CC)
SHOW	(:15) "Meet the Browns" ('08, Comedy-Drama) ★★ Tyler Perry. iTV. 'PG-13'				Lock 'n Load (CC)	Lock 'n Load (iTV)	Inside the NFL (iTV) (N) (CC)		Dexter "Slack Tide" (iTV) (CC)		Inside the NFL (iTV) (CC)	
SHOW2	(5:15) "Charlie Bartlett" ('07) ★★½ 'R'		"Hot Rod" ('07, Comedy) ★★ Andy Samberg. 'PG-13'			"Superhero Movie" ('08, Comedy) ★ Drake Bell. 'PG-13' (CC)			Inside the NFL (CC)		Strikeforce Challenger	
SPIKE	CSI: Crime Scene Investigation "All In"		CSI: Crime Scene Investigation		UFC Unleashed		Ultimate Knockouts		The Ultimate Fighter (N)		The Ultimate Fighter	
SPSO	ACC Football	Best Damn 50	College Football Central Florida at Texas.						SEC Gridiron Live (Live)		ACC Football	The Final Score
STARZ	(4:40) "The Chronicles of Narnia: Prince Caspian" ('08) ★★★			(:20) "First Sunday"	('08, Comedy) ★★ Ice Cube. 'PG-13' (CC)		Crash (CC)		"Paul Blart: Mall Cop" ('09, Comedy) ★★ Kevin James. 'PG' (CC)		(:35) Crash (CC)	
SYFY	Ghost Hunters "Hometown Haunts" (CC)		Ghost Hunters "Betsy Ross House" (CC)		Ghost Hunters "Star Island" (CC)		Ghost Hunters "New Hampshire Gothic" (N)		Ghost Hunters Academy "Web of Deceit"		Ghost Hunters "New Hampshire Gothic"	
TBS	Seinfeld "The Soup"	The Office (CC)	My Name Is Earl	My Name Is Earl	House of Payne	House of Payne	House of Payne	House of Payne	Meet the Browns	Meet the Browns	Lopez Tonight Queen Latifah. (N)	
TCM	Act of Violence ('49)	"Bad Day at Black Rock" ('55) ★★★½ Spencer Tracy.			"Hollywood Hotel" ('37, Musical Comedy) ★★½ Dick Powell, Rosemary Lane. (CC)				"Garden of the Moon" ('38) ★★½ Pat O'Brien, John Payne.			Old Man Rhythm
TDC	Cash Cab: Dark	Cash Cab (CC)	MythBusters "MacGyver." (CC)		MythBusters "Hurricane Windows" (CC)		MythBusters "Crash and Burn" (N) (CC)		MythBusters YouTube myths. (CC)		MythBusters "Hurricane Windows" (CC)	
TLC	Say Yes-Dress	Say Yes-Dress	The Little Couple	The Little Couple	Cake Boss (CC)	Cake Boss (CC)	Say Yes-Dress	Say Yes-Dress	Flowers Uncut (N)	Flowers Uncut (N)	Cake Boss (CC)	Cake Boss (CC)
TMC	Everyone Says	"Snow Day" ('00, Comedy) ★★ Chris Elliott, Mark Webber. 'PG'			"The Mist" ('07) ★★½ Thomas Jane. A deadly fog engulfs terrified townspeople. 'R'				(:15) "Killer Movie" ('08, Comedy) Paul Wesley, Kaley Cuoco. 'R'			
TNT	Law & Order "Sport of Kings"		Bones "The Man in the Cell" (CC)		Bones "The Girl in the Gator" (CC)		Bones "Man in the Mansion" (CC)		Leverage "The Ice Man Job" (CC)		Dark Blue "Venice Kings" (CC)	
TOON	(5:00) "Scooby-Doo and the Witch's Ghost"		Teen Titans	Teen Titans	Destroy Build	Would Happen	Johnny Test (CC)	Johnny Test (CC)	King of the Hill	King of the Hill	Family Guy (CC)	Family Guy (CC)
TTC	Earth's Natural Wonders (Part 1 of 2) (CC)		Earth's Natural Wonders Niagara Falls.		Extreme Restaurants (CC)		Man v. Food (CC)	Man v. Food "Boise"	Man v. Food (N)	Man v. Food (CC)	Man v. Food (CC)	Man v. Food (CC)
TVL	All in the Family	All in the Family	Sanford and Son	Sanford and Son	Andy Griffith	Andy Griffith	Andy Griffith	Andy Griffith	M*A*S*H (CC)	M*A*S*H "Hepatitis"	M*A*S*H (CC)	M*A*S*H (CC)
UNI	Que Locura	Noticiero Univisión	Un Gancho al Corazón		En Nombre del Amor		Sortilegio		Don Francisco Presenta		Primer Impacto Extra	Noticiero Univisión
USA	NCIS "Twisted Sister" (CC)		NCIS "My Other Left Foot" (CC)		NCIS "Legend" (Part 1 of 2) (CC)		NCIS "Legend" (Part 2 of 2) (CC)		NCIS "Semper Fidelis" (CC)		"Smokin' Aces" ('07) ★★½ Ben Affleck.	
WGN-A	Becker (CC)	Becker (CC)	America's Funniest Home Videos (CC)		"The Great Outdoors" ('88, Comedy) ★★ Dan Aykroyd, John Candy. (CC)				WGN News at Nine (N) (CC)		Scrubs (CC)	Scrubs (CC)

THURSDAY PRIME TIME — NOVEMBER 12

	6:00	6:30	7:00	7:30	8:00	8:30	9:00	9:30	10:00	10:30	11:00	11:30
WRBL 3	WRBL Evening	Evening News	Jeopardy! (N) (CC)	Wheel of Fortune (N)	Survivor: Samoa (N) (CC)		CSI: Crime Scene Investigation (N)		The Mentalist "Red Bulls" (N) (CC)		WRBL Night Watch	Late Show
WTVM 9	News	World News-Gibson	Inside Edition (CC)	Entertainment	FlashForward "Playing Cards With Coyote"		Grey's Anatomy "New History" (N) (CC)		(:01) Private Practice "The Hard Part" (N)		News	(:35) Nightline (N)
WLTZ 38	NBC 38 News at 6	NBC Nightly News	NBC 38 News at 7	The Insider (N)	Community (N) (CC)	Parks-Recreat	The Office "Murder"	30 Rock (N) (CC)	The Jay Leno Show (N) (CC)		Everybody-Raymond	Tonight Show
WXTX 54	Hates Chris	Hates Chris	The Office (CC)	The Office (CC)	Bones "The Dwarf in the Dirt" (N) (CC)		Fringe "Of Human Action" (N) (CC)		FOX 54 News Ten	Seinfeld (CC)	Half & Half (CC)	King of the Hill
WJSP 28	The NewsHour With Jim Lehrer (N) (CC)		This Old House (N)	Prep Sports Plus	Antiques Roadshow "Louisville" (CC)		Life Is a Banquet: Rosalind Russell		"An American in Paris" ('51, Musical) ★★★★ Gene Kelly, Leslie Caron.			
WLGA 66	My Wife and Kids	My Wife and Kids	My Name Is Earl	My Name Is Earl	"What Dreams May Come" ('98, Fantasy) ★★ Robin Williams, Cuba Gooding Jr.				Star Trek: The Next Generation (CC)		Andy Griffith	Access Hollywood
WYBU 16	Hour of Healing with Richard Roberts		It's Supernatural	Giving Hope	Van Impe Pres	Gods News	Life Today	Worship Center	The 700 Club (CC)		Christians & Jews	Purpose for Life
A&E	The First 48 "Loved to Death; Unmasked"		Criminal Minds "A Higher Power" (CC)		The First 48 "Fatal Pickup; Bad Neighbor"		The First 48 (CC)		The First 48 "Last Dance; Deadly Deal"		Crime 360 "Overkill" (CC)	
AMC	"Rambo: First Blood Part II" ('85, Action) ★★ Sylvester Stallone, Richard Crenna. (CC)				"Demolition Man" ('93) ★★½ Sylvester Stallone. A frozen cop is thawed out to capture an old nemesis.					"End of Days" ('99, Horror) ★½ Arnold Schwarzenegger. (CC)		
BET	106 & Park: BET's Top 10 Live (CC)				"Fled" ('96, Action) ★★ Laurence Fishburne, Stephen Baldwin. Premiere.				The Game (CC)	The Game (CC)	The Mo'Nique Show (CC)	
CNBC	Mad Money		Kudlow Report		Coca-Cola: The Real Story, Real Thing		Warren Buffett and Bill Gates		Biography on CNBC "Bill Gates" Bill Gates.		Mad Money	
CNN	(4:00) The Situation Room With Wolf Blitzer		Lou Dobbs Tonight (CC)		Campbell Brown (N)		Larry King Live (N) (CC)		Anderson Cooper 360 (CC)			
COM	RENO 911! (CC)	Jeff Dunham	Daily Show	The Colbert Report	Scrubs (CC)	Scrubs (CC)	Jeff Dunham	South Park (CC)	Tosh.0 (N) (CC)	Jeff Dunham	Daily Show	The Colbert Report
DIS	Phineas and Ferb	Zack & Cody	Wizards-Place	Hannah Montana	"Life Is Ruff" ('05, Comedy) Kyle Massey, Calvin Wheeler. (CC)			Phineas and Ferb	Phineas and Ferb	Hannah Montana	Wizards-Place	That's So Raven
E!	15 Remarkable Celebrity Body		E! News (N)	The Daily 10 (N)	Sexiest The best celebrity body parts.		The Wedding: Keeping Up With the Kardashians				Chelsea Lately (N)	E! News
ESPN	SportsCenter (Live) (CC)			College Football South Florida at Rutgers. (Live)						SportsCenter (Live) (CC)		
FAM	Fresh Prince	Fresh Prince	That '70s Show	"The Chronicles of Narnia: The Lion, the Witch and the Wardrobe" ('05) ★★★ Tilda Swinton. Children and a mystical lion unite against the White Witch.							The 700 Club (CC)	
FX	(5:30) "Fantastic Four" ('05, Action) ★★ Ioan Gruffudd, Jessica Alba.				"Fantastic Four: Rise of the Silver Surfer" ('07) ★★ Ioan Gruffudd, Jessica Alba.				Always Sunny	(:31) The League (N)	Always Sunny	(:33) The League
HBO	The Blind Side	"The American President" ('95) ★★★ Michael Douglas, Annette Bening. 'PG-13' (CC)			"By the People: The Election of Barack Obama" ('09, Documentary) ★★½ 'NR' (CC)				24/7 Pacquiao/Cotto		Size Matters: A Real Sex Xtra (CC)	
HBO2	"Driven" ('01) ★½ Sylvester Stallone. An auto racer mentors an immature hotshot. (CC)				REAL Sports With Bryant Gumbel		"Hotel for Dogs" ('09, Comedy) ★★ Emma Roberts. 'PG' (CC)		Fant. Mr. Fox		Bored to Death	Curb-Enthsm
HIST	True Crime Manson murders. (CC)		Gangland: Aryan Brotherhood (CC)		Gangland "Klan of Killers" (CC)		Gangland "Trinity of Blood" (N) (CC)		Ancient Discoveries "Guns 'N Ammo" (N)		Ancient Discoveries "Warfare" (CC)	
LIFE	Grey's Anatomy "Into You Like a Train"		Grey's Anatomy "Something to Talk About"		Grey's Anatomy "Let It Be" (CC)		Project Runway "The Art of Fashion" (CC)		Project Runway "Finale Part 1" (N) (CC)		Models-Runway	Project Runway
MAX	(4:45) Solo ('96) ★★	(:20) "The Express" ('08, Biography) ★★½ Dennis Quaid, Rob Brown. 'PG' (CC)				"Bill & Ted's Excellent Adventure" ('89) ★★★ Keanu Reeves.			"Bill & Ted's Bogus Journey" ('91) ★★ Keanu Reeves. 'PG' (CC)			(:35) Naked Lust ('98)
MAX2	(5:30) "Big" ('88) ★★★ Tom Hanks. 'PG'		(:15) "I Am Legend" ('07, Science Fiction) ★★★ Will Smith, Alice Braga. 'PG-13' (CC)				"The Happening" ('08) ★ Mark Wahlberg. 'R' (CC)			Life on Top (CC)	(:05) Best Sex Ever	(:35) Rogue ★★★
MTV	Parental Control	Parental Control	Really Going	Really Going	South Park (CC)	South Park (CC)	World's Strictest Parents		World's Strictest Parents		World's Strictest Parents	
NICK	iCarly (CC)	The Troop (CC)	SpongeBob	SpongeBob	Malcolm-Mid.	Malcolm-Mid.	Hates Chris	Hates Chris	George Lopez (CC)	George Lopez (CC)	The Nanny (CC)	The Nanny (CC)
SHOW	(5:00) Good Dick 'R'	"The Dog Problem" ('06) Giovanni Ribisi, Lynn Collins. iTV. 'R'			Dexter "Slack Tide" (iTV) (CC)		"The Killing Room" iTV Premiere.			(:35) "Vice" ('07, Drama) ★★ Michael Madsen. iTV Premiere. 'R'		
SHOW2	"The Stone Angel" ('07, Drama) ★★ Ellen Burstyn, Kevin Zegers. 'R' (CC)				"Mr. Brooks" ('07) ★★½ Kevin Costner. A man has a murderous alter ego. 'R' (CC)				Strikeforce From May 10, 2008 in Chicago. (CC)			
SPIKE	CSI: Crime Scene Investigation		UFC Unleashed (CC)		The Ultimate Fighter		TNA Wrestling (N) (CC)				Deadliest Warrior "Shaolin Monk vs. Maori"	
SPSO	ACC All-Access (N)	ACC Football	SEC Gridiron Live		Tennis 2009: Outback Champions Series -- Charlotte Semifinal. (N)		Reloaded		Best Damn 50	The Final Score	Best Damn 50	The Final Score
STARZ	(5:50) "Mad Money" ('08) ★★ Diane Keaton. 'PG-13' (CC)			(:40) "Corky Romano"	('01, Comedy) ★ Chris Kattan. 'PG-13' (CC)		(:10) "Cadillac Records" ('08, Drama) ★★★ Adrien Brody, Beyoncé Knowles. 'R' (CC)				Crash (CC)	
SYFY	Stargate SG-1 "Wormhole X-Treme" (CC)		Mystery of the Crystal Skulls Exploring the history of the crystal skulls. (CC)				2012: Startling New Secrets (CC)				(:03) Ghost Hunters Academy (CC)	
TBS	Seinfeld (CC)	The Office (CC)	My Name Is Earl	My Name Is Earl	Family Guy (CC)	Family Guy (CC)	"Meet the Parents" ('00, Comedy) ★★★ Robert De Niro, Ben Stiller. (CC)				Lopez Tonight Larry David. (N)	
TCM	"Old Acquaintance" ('43, Drama) ★★★ Bette Davis, Miriam Hopkins. (CC)				"Dial M for Murder" ('54, Mystery) ★★★½ Ray Milland, Grace Kelly.				"Rear Window" ('54, Suspense) ★★★★ James Stewart, Grace Kelly. (CC)			
TDC	Cash Cab: Dark	Cash Cab (CC)	Destroyed	Destroyed	FBI's 10 Most Wanted (N) (CC)		FBI's 10 Most Wanted (N) (CC)		Storm Chasers "EF-3 Strikes, You're Out!"		FBI's 10 Most Wanted (Part 1 of 2) (CC)	
TLC	Say Yes-Dress	Say Yes-Dress	Street Customs "2007 Maybach" (CC)		American Chopper "Sieman's Electric Bike"		American Chopper "Ornge Rescue Bike"		Street Customs "Wrench Rod" (N) (CC)		American Chopper "Ornge Rescue Bike"	
TMC	"September Dawn" ('06, Historical Drama) ★★ Jon Voight, Trent Ford. 'R'				"Lower Learning" ('

Honoring
ALL WHO
SERVED

THIS VETERAN'S DAY
WE HONOR
ALL THOSE WHO
HAVE ANSWERED
THE CALL OF DUTY
AND FOUGHT FOR
OUR FREEDOM
WORLDWIDE.

USA
DISCOUNTERS®
Your Incredible Credit Store®

HONOR AND DUTY

November 2009

A Ledger/Enquirer Special Advertising Section

INSIDE:

New Medical Home For Fort Benning

WOUNDED WARRIORS SOLDIER ON

CARESOUTH®
HOMECARE PROFESSIONALS

To All Of Our Veterans,
Veteran Physicians, Veteran Patients
& Our Troops
....THANK YOU!"

4519 Woodruff Road Unit 16 & 17
Columbus, GA 31904
706-327-6159
800-327-3523

CONTENTS

3 **WOUNDED WARRIORS SOLDIER ON**
After being wounded in combat, some veterans choose to remain on duty

5 **A MILITARY TREASURE**
An icon at Fort Benning, CSM Frank Plass continues to serve

6 **BACK TO IRAQ**
The 3rd of the 3rd deploys to Iraq for the 4th time

8 **IN MEMORIAM**
Paying tribute to the soldiers who have died while on duty during the year.

11 **A NEW MEDICAL HOME**
Martin Army Community Hospital plans for expansion.

13 **REMEMBERING**
A look at Soldier memorials including one at Fort Benning

Photos by Borden Black

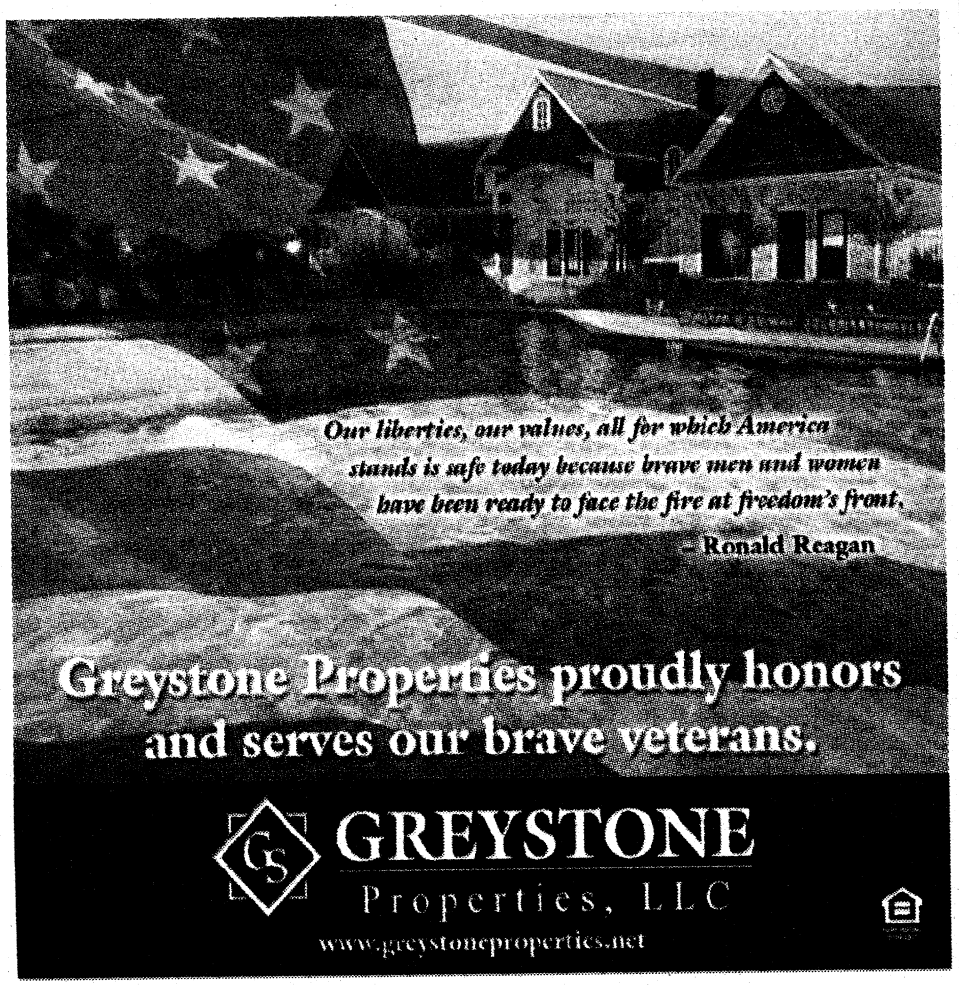

VETERANS DAY

Raymond Weeks of Birmingham, Alabama, organized a Veterans Day parade for that city on November 11, 1947, to honor all of America's veterans for their loyal service. Later, U.S. Representative Edward H. Rees of Kansas proposed legislation changing the name of Armistice Day to Veterans Day to honor all who have served in America's Armed Forces.

In 1954, President Dwight D. Eisenhower signed a bill proclaiming November 11th as Veterans Day and called upon Americans everywhere to rededicate themselves to the cause of peace. He issued a Presidential Order directing the head of the Veterans Administration, now the Department of Veterans Affairs, to form a Veterans Day National Committee to organize and oversee the national observance of Veterans Day.

In 1968, Congress moved Veterans Day to the fourth Monday in October. However, it became apparent that the November 11th date was historically significant to a great many Americans. As a result, Congress formally returned the observance of Veterans Day to its traditional date in 1978.

The Veterans Day National Ceremony is held each year on November 11th at Arlington National Cemetery. At 11 a.m., a color guard, made up of members from each of the military services, renders honors to America's war dead during a tradition-rich ceremony at the Tomb of the Unknowns. The President or his representative places a wreath at the Tomb and a bugler sounds "Taps." The balance of the ceremony, including a "Parade of Flags" by numerous veterans service organizations, takes place inside the Memorial Amphitheater, adjacent to the Tomb.

WOUNDED WARRIORS
SOLDIER ON

By Borden Black
Special to the Ledger-Enquirer



SFC David Chatham with a Bradley

Sergeant First Class (SFC) David Chatham lost a leg after the Bradley Fighting Vehicle he was commanding was struck by a rocket propelled grenade.

Staff Sergeant (SSG) Javier Villanueva suffered nerve damage to his foot when his Stryker unit was ambushed.

An IED explosion caused nerve damage and traumatic brain injury to First Sergeant Mario Cirinese (1SG).

Despite these severe injuries, all three are back on active duty and serving Soldiers at Fort Benning.

In the past, severely wounded Soldiers were medically discharged but now many are being retained. All Soldiers found unfit for duty by a Physical Evaluation Board are eligible to apply for Continuation on Active Duty regardless of the extent of their injuries.

According to the Army, the culture is changing and severely wounded, injured, and ill Soldiers continue to serve the country productively in every field, grade, assignment, and component. Most Army Wounded Warrior (AW2) Soldiers who request to continue to serve the nation have been able to do so.

Duties range from administrative and training, to testing equipment for other Soldiers. Some Wounded Warriors continue to work within the Warrior Transition Units (WTUs) or become recruiters or instructors. Many elect to return to their units or to other worldwide assignments. They are eligible for promotions, and both military and civilian education and professional development.

"Wounded warriors are a walking example that the Army takes care of its own… we have a place for you and work for you to do," says SFC Chatham. The Silver Star recipient was one of the first to push to stay in the service. With 14 years in the Army, he was concerned about what else he could do not just physically but emotionally. "I can't think of life without the Army. I was thinking I don't want some insurgent to make the decision about my career," he recalls.

Since he felt he could still contribute, SFC Chatham applied to return to active duty. "The Army spends tens of thousands in the course of your career," he explains. "The last thing you want to do is get rid of that guy and get rid of the knowledge. Instead you want to put him in a practical setting to pass on (the knowledge) and he can still be useful." The Army agreed with Chaham's belief and for three years the amputee was a platform instructor. He is now writing doctrine with the 1st battalion, 29th Infantry Regiment, 197th Infantry Brigade.

1SG Cirinese is back with his unit, the 3rd Heavy Brigade Combat Team, 3rd Infantry Division (3rd HBCT, 3rd ID). "I don't want to be away. I love working with soldiers," he says and adds "The Army invested a lot in my training and I owe it to them."

Although he had to watch in October as his fellow soldiers boarded planes for Iraq, 1SG Cirinese is still mission focused, serving as the Rear Detachment Sergeant Major. He has deployed three times with the unit and says although he would like to go again he feels he is still contributing. "My experience level is high. I've been here a long time and know the ins and outs," he explains. "I hope to bring something to the fight."

The 17-year veteran says not only did the leadership of the unit support his desire to return, they are understanding of his physical limitations. "The job works out perfectly. If the headaches are too bad, they tell me to pack up and go home. The unit one hundred percent supports me."

Not only has 1st battalion, 29th Infantry Regiment, 197th Infantry Brigade supported SSG Villanueva so have strangers. "The most satisfying thing is the overwhelming thankfulness I get from everyone. I'm overwhelmed sometimes," he says. "For my family, this is our way of life," he adds explaining that his wife is a military brat and his children know no other culture.

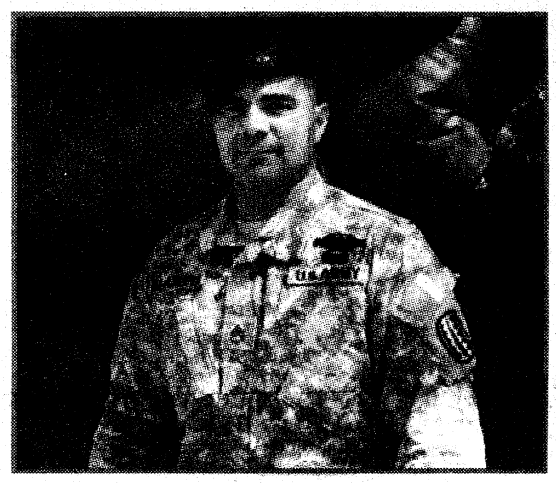

SSG Javier Villanueva with a Stryker

All three wounded warriors plan to continue working with soldiers even after they retire. SSG Villanueva plans to return to school when he retires in two years and study to be a social worker. He hopes to serve with the Army as a counselor with wounded warriors. "Counselors should have the experience of what other soldiers are going through. I think I can help a lot more," he explains.

With the relocation of the Armor School to Ft. Benning, 1SG Cirinese hopes to get a civil service position in training. Since he is an Armor master gunner he feels there is a place for him.

(SFC) Chatham has more than 20 years of service and could have already retired but says he has personal as well as professional reasons for staying. "I want to see positive closure in Iraq and Afghanistan. For me this is personal. I went in during desert storm and would like to see us finish the job."

At least six other dedicated wounded warriors are continuing to serve at Benning according to the Warrior Transition Battalion. The battalion is committed to providing health care to warriors in transition and assisting them and their families in reintegrating into society.

In 2007, the Army created 35 warrior transition units (WTUs). The caseload has doubled from 6,000 to 12,000 in 2008. The Army believes the WTU system has completely reformed care for wounded warriors.

OPEN MON-FRI 9AM-9PM • SAT 9AM-8PM • SUN 1PM-6PM • SERVICE MON-FRI 7:30AM-6PM • SAT 8AM-6PM

CARL GREGORY

HYUNDAI

VOLKSWAGEN







Little Cheaper Says Come To Carl Gregory, Where The Prices Are CHEAP! CHEAP!

SUPPORT OUR TROOPS

CARL GREGORY HYUNDAI

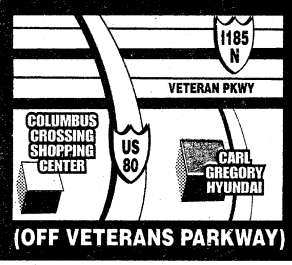

(OFF VETERANS PARKWAY)

NORTHLAKE AUTO COMPLEX
COLUMBUS, GA
(706)243-3780
www.cghyundai.com

CARL GREGORY VOLKSWAGEN

NORTHLAKE AUTO COMPLEX
COLUMBUS, GA
(706)243-3901
www.carlgregoryvw.com

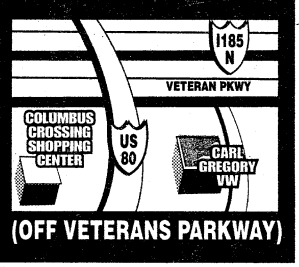

(OFF VETERANS PARKWAY)

©City Lights

ALL MILITARY PERSONNEL CAN BE APPROVED! E2 & Up Grades Can Drive Today! WE ARE YOUR MILES CERTIFIED DEALER!

VETERANS DAY

2009

"Command Sergeant Major Plass has remained true to his fellow Soldiers for generations. Whether it is a Soldier with whom he served in World War II or the newest private assigned to Fort Benning, Frank Plass will stand-up for that Soldier through thick or thin."
General, Carter Ham



CSM Frank Plass and wife Julian

A MILITARY TREASURE

By Borden Black
Special to the Ledger-Enquirer

He is a Fort Benning icon. Command Sergeant Major (retired) Frank C. Plass has fought in three wars: World War II, Korea and Vietnam; attended or taught most of the courses offered at Benning; served with four of the installation's units and is currently the Honorary Sergeant Major of the storied 29th Infantry Regiment now the197th Infantry Brigade.

There is no doubt he is Infantry to his soul. The 87-year-old still has the unmistakable posture and piercing eyes of an Army man and his bushy white eyebrows bristle when he barks out commands. On formal occasions, he wears a chest full of medals ranging from the Legion of Merit and Silver Star with one cluster to the Vietnamese Medal of Honor and French Fourragere with Palm and the rare Combat Infantryman's Badge with 2 stars.

Although physically sidelined recently by the aftermath of an old shrapnel injury, CSM Plass still has vivid memories from his 33 years of distinguished active service and 71 total years of taking care of soldiers.

He fought against both the Germans and Japanese in WWII and particularly remembers VE (Victory in Europe) Day. "We were all lined up and the German citizens were waiting for us," he recalls. Injured twice in Europe; in southern France in 1944 and Czechoslovakia in 1945 and then again in 1950 in Korea, CSM Plass holds a Purple Heart with two clusters.

"We got slaughtered up at Osan," he remembers of his tour in Korea with the Third Battalion 8th Cavalry. "It was cold and miserable." He does have some fond memories of times at the headquarters. "We turned over a jeep and it had the commander in it. We got him straightened up and off he went," CSM Plass chuckles.

During his Vietnam service he remembers calling wife Julian every day. "I had to go to the post office," she reminisces. "That's where the call came in every noon."

When he was serving, CSM Plass says most of the soldiers had little more than an eighth grade education but they were tough. "Today they are more educated," he says. As for the equipment; "All we had was M1s and two-and-a-half ton trucks." He is impressed by all the armament and technology used by today's Army.

When CSM Plass first returned from combat, Veterans Day was marked by a parade downtown and a visit to the cemetery where General Benning was buried. That changed during Vietnam. He says that now the welcome is much better. "Taking care of soldiers is the most important thing."

General, Carter Ham who served as commander of the 29th Infantry Regiment while Plass was honorary CSM, says Plass's belief in Soldiers was always apparent. Ham "He's always quick to praise others, including the great young men and women serving today, but he doesn't talk easily about his own experience," General Ham recalls. " That's true humility."

General Ham adds: "Command Sergeant Major Plass has remained true to his fellow Soldiers for generations. Whether it is a Soldier with whom he served in World War II or the newest private assigned to Fort Benning, Frank Plass will stand-up for that Soldier through thick or thin. In his daily life, sometimes quite publicly, other times in a quiet moment, Frank Plass always does what is right for the Soldier. He, better than anyone I know, understands the bonds that tie Soldiers together. Doesn't matter to Frank Plass if you're old or young, whether you served 1 year or 30; what matters is that you were a Soldier. He has shown us through his life of service that there is no greater honor than to have served our Nation. But, if you ask him, he will tell you that he was just doing his duty. That's what makes him so special."

World War II veterans have said they can't fathom what the current soldier goes through in mission after mission in Iraq but members of the 3rd Heavy Brigade Combat Team, 3rd Infantry Division (3rd HBCT, 3rd ID) look at the old timers and "can't fathom the stuff they went through," according to Sergeant Major Gregory Proft. "These guys went into combat and their protection was their shirt," he points out. "You have to take your hats off to them."

BACK TO IRAQ

By Borden Black
Special to the Ledger-Enquirer

The BCT from Kelley Hill at Fort Benning is in Iraq for the fourth time. The 4000 soldiers deployed in October this time as an Advise and Assist Brigade.

It is the third deployment for SGM Proft, Brigade S3 and Command Sergeant Major Mark Moore 1-15 Infantry. Both feel the brigade has never been better prepared. Moore says when the HBCT last returned from Iraq Soldiers began training in individual tasks such as weapons qualifying, air assault and sniper, leadership skills and professional development. "Every time we have gotten back the training has been better because we take the lessons we have learned in the train up and deployment and we roll them over and make them better," SGM Proft explains.

Organized initially as the 197th, the Brigade deployed to Operation Desert Shield / Desert Storm in October 1990 as part of the 24th Infantry Division. Along with the 3rd Brigade of the 3rd Infantry division, they spearheaded the coalition attack to the Euphrates River.

During the total 42 months the 3rd Brigade has spent in theater in support of Operation Iraqi Freedom, the mission has evolved.

In 1996, the Brigade Combat Team at Kelley Hill became the 3rd Brigade, 3rd Infantry Division and under that flag deployed to Kuwait in 2003. The Sledgehammer brigade spearheaded the coalition ground attack into Iraq, leading the 3rd Division's attack during three major battles.

The 3rd Brigade Combat Team again deployed to Iraq during January 2005 and contributed to the success of the constitutional referendum and Iraq's first free national elections.

During its third tour as part of the "surge of forces" the Brigade established Forward Operating Base Hammer and seven combat outposts or patrol bases and 4 joint security centers. CSM Moore says the mission then was two-fold dealing with the counter insurgency and with the local populace, doing "non- traditional" things from an infantry standpoint. SGM

Proft has seen the Iraqi army "develop and come into its own."

"I don't know what to anticipate," SGM Proft says of this deployment. The

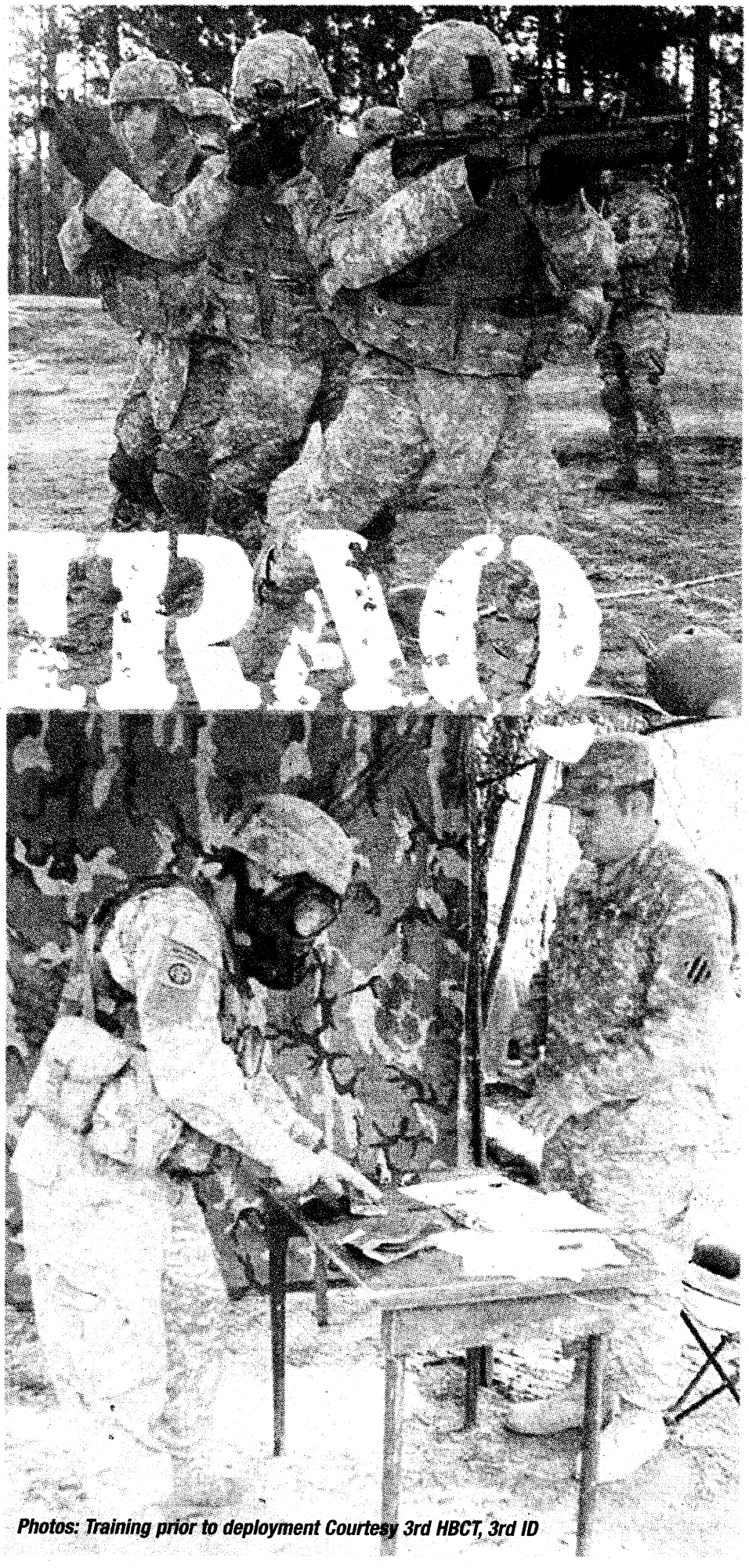

Photos: Training prior to deployment Courtesy 3rd HBCT, 3rd ID

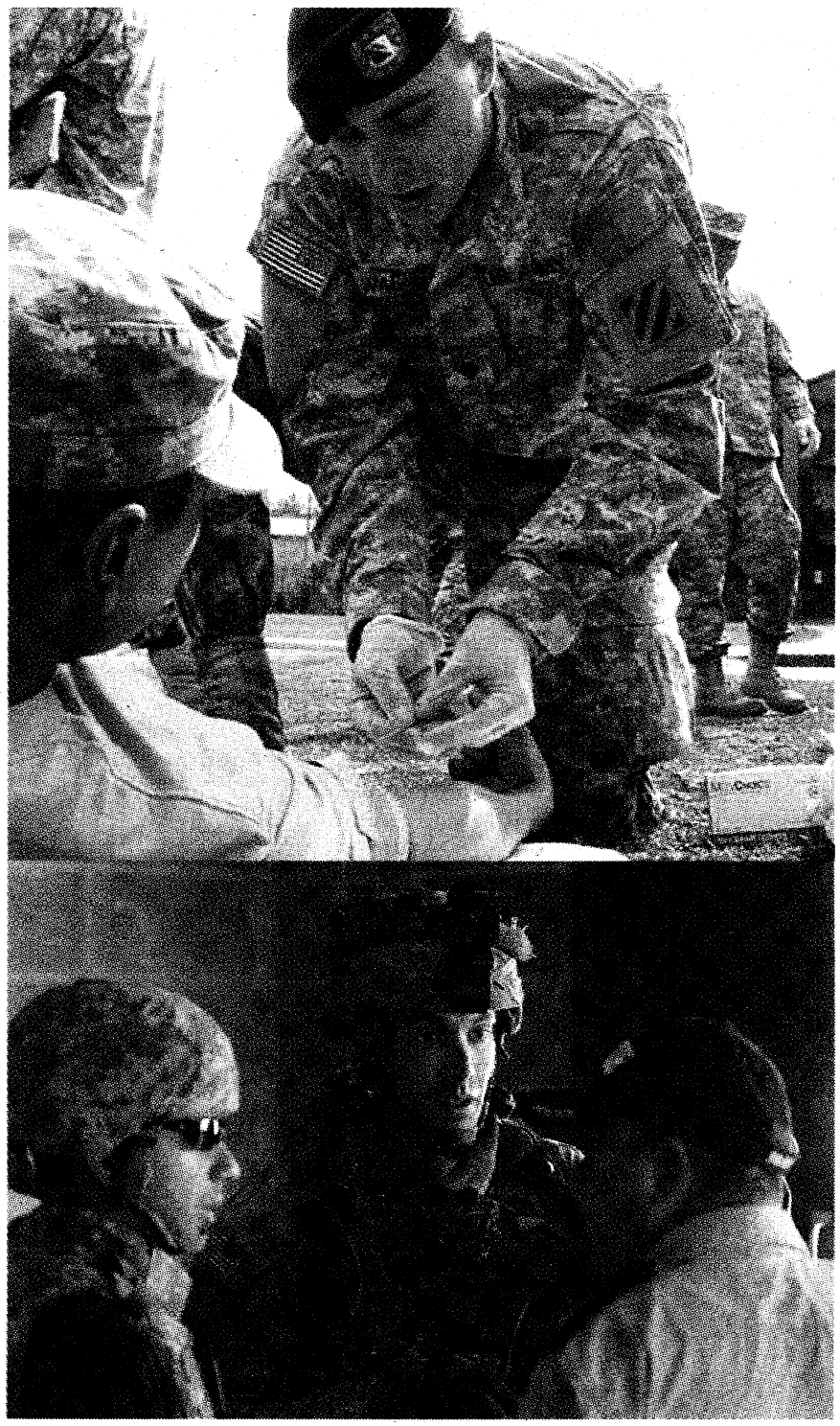

Brigade will partner with the Iraqi army. "We are supporting their operations and are there to advise and assist," he points out.

CSM Moore has also seen a marked improvement during his three tours. "The populace couldn't move around in their own villages and cities and feared for their lives. By the time we left the change was pretty dramatic. Folks were outside doing things. Iraqis are responsible for their security now. It's a huge win from what we've seen before."

Both leaders credit the Sledgehammer Soldier for the improvements. "This is a phenomenal group of men and women serving their country," says Proft. "I've had 26 years of service and never been prouder of the people I work with."

Although the deployments are hard on families Proft and Moore say the communities are incredibly supportive. "The amount of support we receive from the area is amazing," says CSM Moore. Those who want to help during this deployment are advised to contact the rear detachment about sending e-mails, letters and packages to the Soldiers.

kitchentune·up®
Remodeling your expectations.

EXPERIENCE THE
ONE DAY
KITCHEN REMODEL

Package 1
- Recondition Wood Surfaces
- Repair Scratches
- Drawer Slide Maintenance
- Basic Hardware (knobs and pulls)

STARTING AT $597

Package 2
- Recondition or Recoat Wood Surfaces
- Repair Gouges and Water Damage
- Drawer Slide and Hinge Maintenance
- Premium Hardware (knobs and pulls)

STARTING AT $867

Package 3
- Recondition or Recoat Wood Surfaces
- Repair Gouges and Water Damage
- Replace Hinges
- Premium Hardware (knobs and pulls)
- Two Roll-out Tray Accessori
- Recondition One Bathroom Vanity

STARTING AT $1,147

What a difference a day makes.
Experience the fast and budget-wise approach to kitchen remodeling.
All prices based on a standard 20 opening kitchen and will vary based on size and damage level.

• WOOD RECONDITIONING
• CABINET REFACING
• CUSTOM CABINETS

(706) 507-1000
2501 Old Whittlesey Rd, Suite D
rmarks@kitchentuneup.com
kitchentuneup.com

Kitchen Tune-Up, a division of KTU Worldwide, Inc. is a system of over 300 independently owned and operated franchises ©2008 Kitchen Tune-Up, Inc.

COLUMBUS ORAL SURGERY
SALUTES OUR **VETERANS**

PROCEDURES OFFERED

Oral and Maxillofacial
- Dental Implants
- Wisdom teeth, extractions
- Sleep Apnea
- TMJ disorders
- Oral pathology, tumors, cysts, cancers
- Reconstruction of the face and jaws for trauma or pathology



Safe, comfortable sedation or general anesthesia always available

Cosmetic
- Facial Surgery - lips, eyelids, nose, ears, wrinkles
- Facial Rejuvenation with Botox™, Restylane™ and other injectable fillers
- Fractional Ablative and Non-Ablative Skin resurfacing with the Palomar Starlux™ Laser system
- Palomar SlimLipo™ Laser Body sculpting system—neck, hips, thighs and belly
- Microdermabrasion-crystal and crystal free

John R. Scuba, M.D., D.D.S.
COLUMBUS
Oral and Maxillofacial Surgery, P.C.
www.columbusoms.com

4405 N. Stadium Drive, Suite A, Columbus, GA 31909
(Between Shaw HS and Maple Ridge)
Phone: (706) 507-0901

VETERANS DAY

2009



Apartment Living THE WOODRUFF WAY

www.woodruffre.com

How Soon Can You Come See Us Today?

North Columbus

Hamilton Station
706.323.1800

Grove Park
706.507.3630

The Lakes
706.569.6900

Lullwater
706.221.5593

Sugar Mill
706.562.9563

Walden Pond
706.576.5333

Northeast Columbus

Cooper Cove
Fox Run
706.565.5600

Hunter's Run
Twin Terrace
Weracoba Place
706.561.5363

The Meadows
The Oaks
706.569.1923

Central Columbus

Club Hill
Winchester
Wynnton Towers
Armour Landing
Hardaway Square
706.327.4545

Overlook Club
Dinglewood Hilltop
706.323.5699

2000 Wynnton
706.494.8080

Phenix City

Carriage Hill
Amber Woods
Westgate
334.297.6426

"When it comes to Apartments, our vision is to perform to a set of standards so high they would be considered "extras" at any other company."

WOODRUFF PROPERTY MANAGEMENT COMPANY

2900 Warm Springs Rd. Columbus, GA 31904
Phone: 706.323.6401



REVISION®
MILITARY EYEWEAR

REVISION is proud to support all the members of our armed forces. We will continue to produce products to help keep our men and women safe. Thank you.

Support Our Troops

HONOR YOUR HEROES WITH A GIFT THAT WILL LAST FOREVER

NATIONAL INFANTRY MUSEUM & SOLDIER CENTER



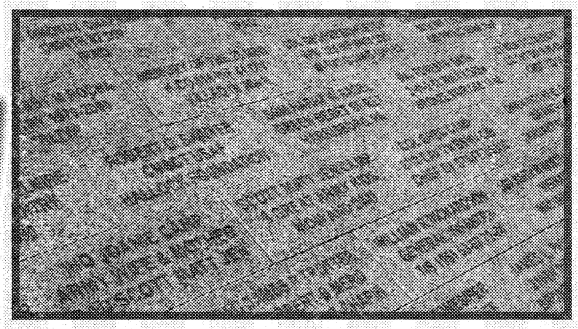

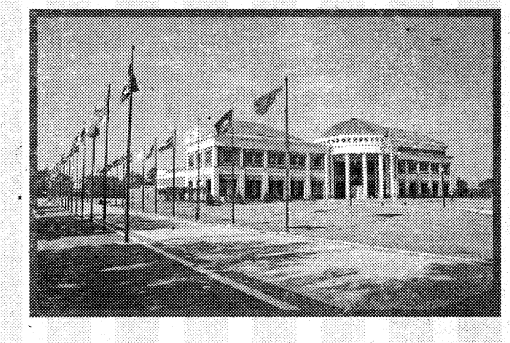

This Holiday Season honor someone you love and at the same time, support the National Infantry Museum and Soldier Center. Pavers are not limited to service members; honor your spouse, parents, or family members for their support. If you order a custom-engraved granite paver for Heritage Walk by December 5, you will receive a miniature replica or certificate in time for Christmas giving.

Download an order form at www.nationalinfantrymuseum.com or call 706-685-5813.

Thank You for your



SACRIFICE



From the front lines to the home front, your local Red Cross proudly supports soldiers and their families with

~24/7 delivery of emergency messages
~Canteens for Deployments & Returns
~Comfort supplies for our Red Cross Station in Baghdad
~Briefings for new soldiers and families
~Volunteer services for Martin Army Community Hospital
~Services for the Warrior Transition Unit



American Red Cross + West Central GA Chapter

serving Columbus, Ft. Benning, and military families around the world since 1916.

706-323-5614 www.wcgredcross.org

VETERANS DAY 2009

A NEW MEDICAL HOME FOR FORT BENNING

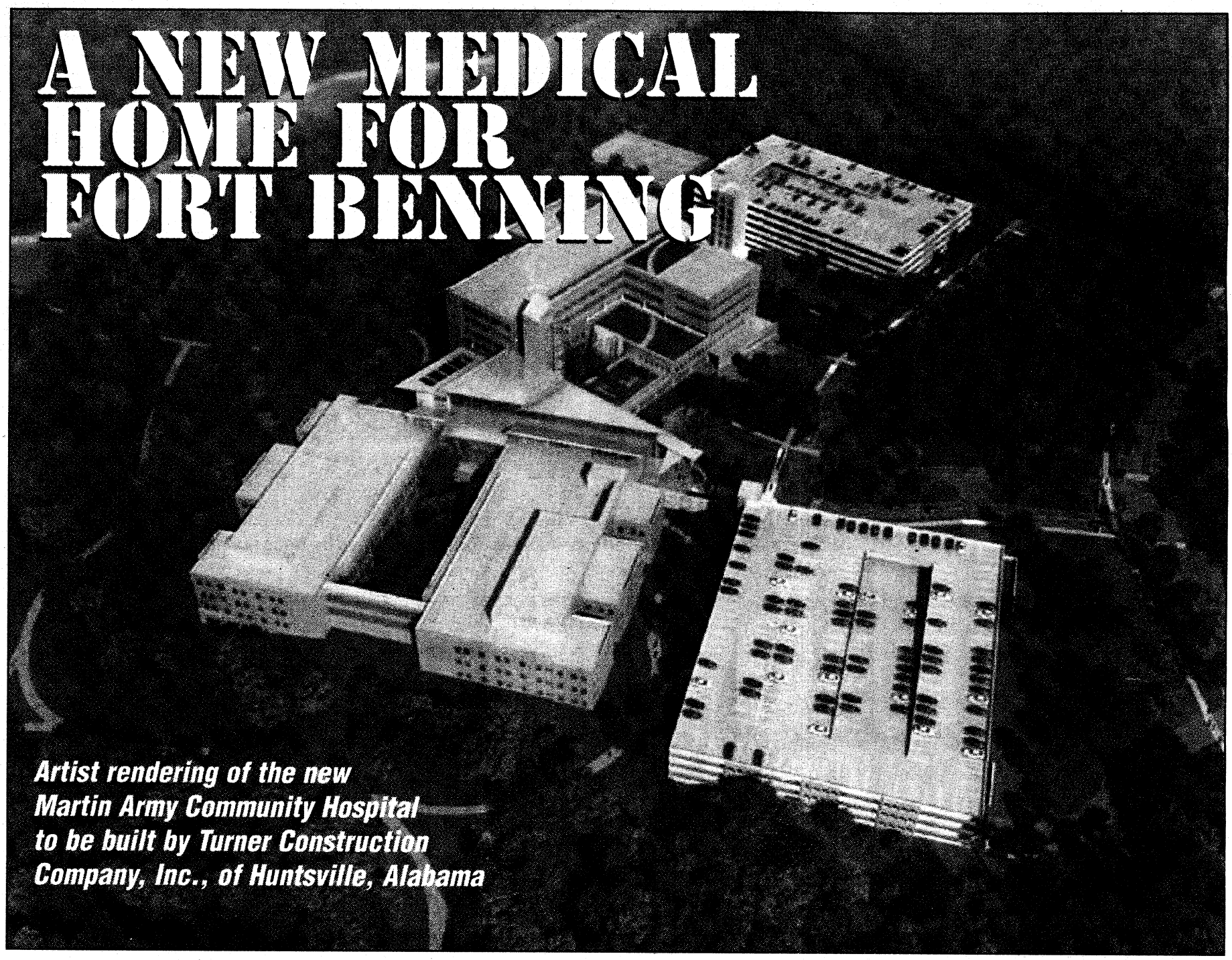

Artist rendering of the new Martin Army Community Hospital to be built by Turner Construction Company, Inc., of Huntsville, Alabama

By Borden Black
Special to the Ledger-Enquirer

Instead of towering over the trees, the new medical facility at Fort Benning is designed to blend into the countryside according to Jay Brown, BRAC coordinator. The more than $ 333 million hospital is designed to sprawl along the banks of the river. The all glass front is to face the Upatoi with green space for physical therapy and healing between the hospital and the river. This is the new concept of ."the soldiers medical home."

"The goal is to provide our soldiers, our veterans, and their families with a modern medical facility that will offer the highest quality of patient care," said Congressman Sanford D. Bishop, Jr in a statement.

The new 745,000-square-foot hospital will not only serve active duty soldiers and their dependents but will also accommodate veterans from a larger geographic area. Brown says it will expand the population served from a 40 to an 80 mile radius, which will reach south of Atlanta. That includes part of the area served by Fort McPherson, which has closed.

The medical building will be nearly twice as large as the existing 393,000-square-foot hospital. It is designed to have 70 in-patient beds and two wings. One will house clinics the other the hospital. Access will be easier with a central waiting room to allow patients to have a single number for pharmacy, laboratory and x-rays and wait for all three at one time.

It will also be more convenient for the motorist. There will be two parking garages and access will be from a new interchange on I185.

Although there are no plans at present to include new services, the hospital will expand existing services and the MRI now located outside will be inside the building. Martin Army Community Hospital currently includes a surgical suite with same-day capabilities, a labor-delivery and recovery suite, and over 36 ambulatory care clinics. It maintains a fully accredited laboratory service, diagnostic radiology with computerized tomography and nuclear medicine, extensive pharmacy service, and many other ancillary support services.

The fifty-year-old building Army officials say requires constant repair to rusty plumbing, an underpowered electrical system and a leaky roof.

Design and construction is likely to begin shortly with completion expected in the summer of 2013.

The future of the existing hospital has not been determined, but Brown says the Veterans Administration has expressed some interest in using a portion of the fifty year old building.

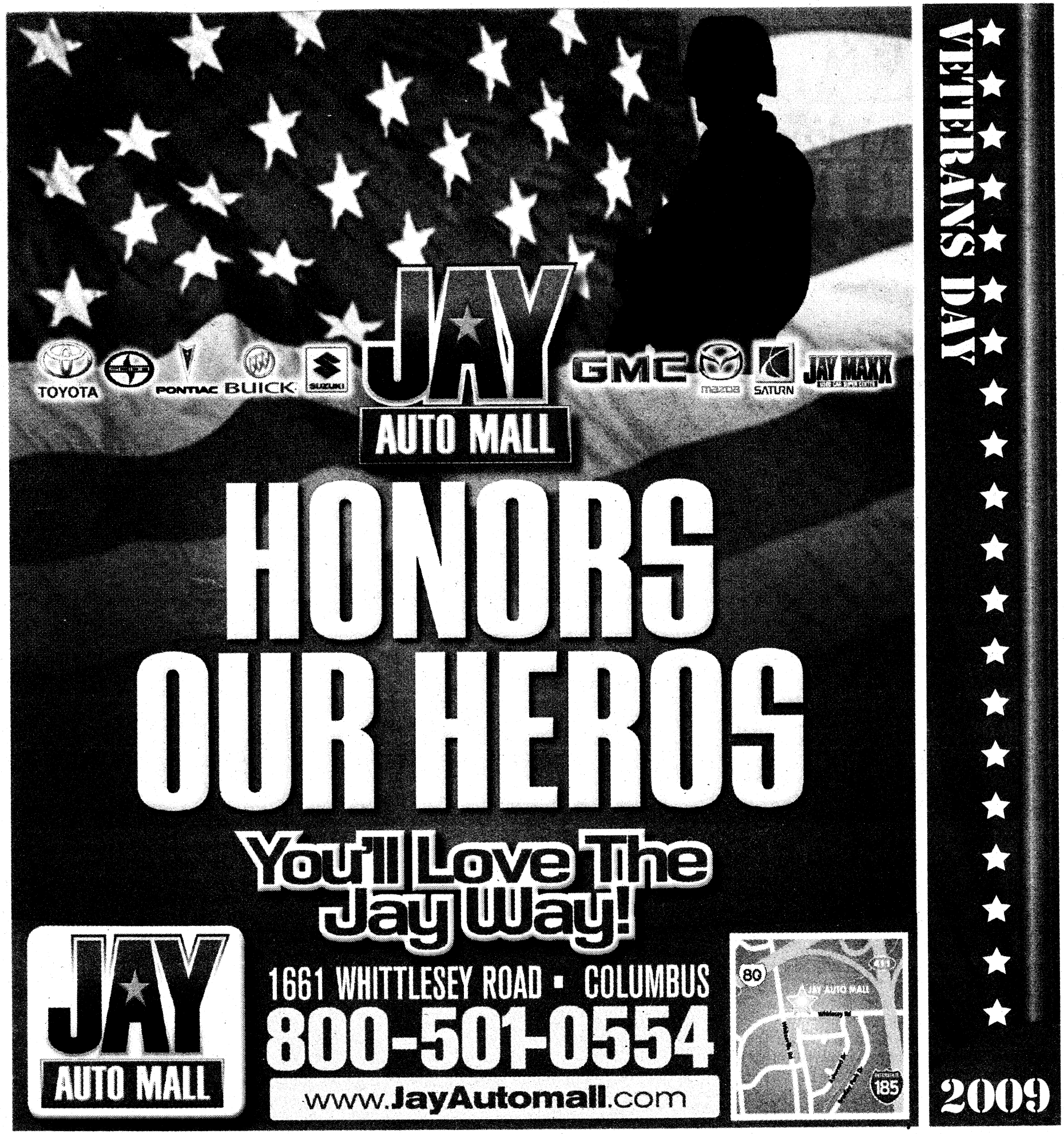
VETERANS DAY
JAY
AUTO MALL
TOYOTA
PONTIAC BUICK
GMC
SATURN
JAY MAXX
HONORS
OUR HEROS
You'll Love The
Jay Way!
JAY
AUTO MALL
1661 WHITTLESEY ROAD • COLUMBUS
800-501-0554
www.JayAutomall.com
80
185
2009

MONUMENTS & MEMORIALS

A great way to learn about veterans and their role in our nation's history is to study America's war memorials and monuments. There are a number of monuments dedicated to the courage and strength of the American soldier.

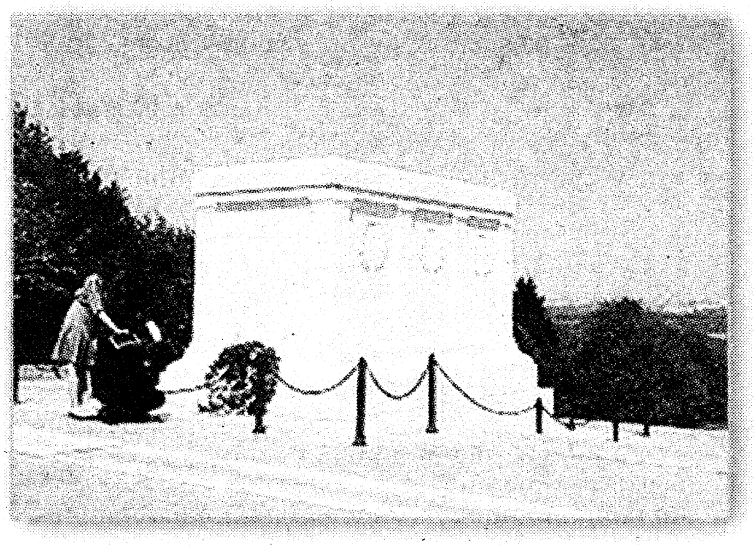

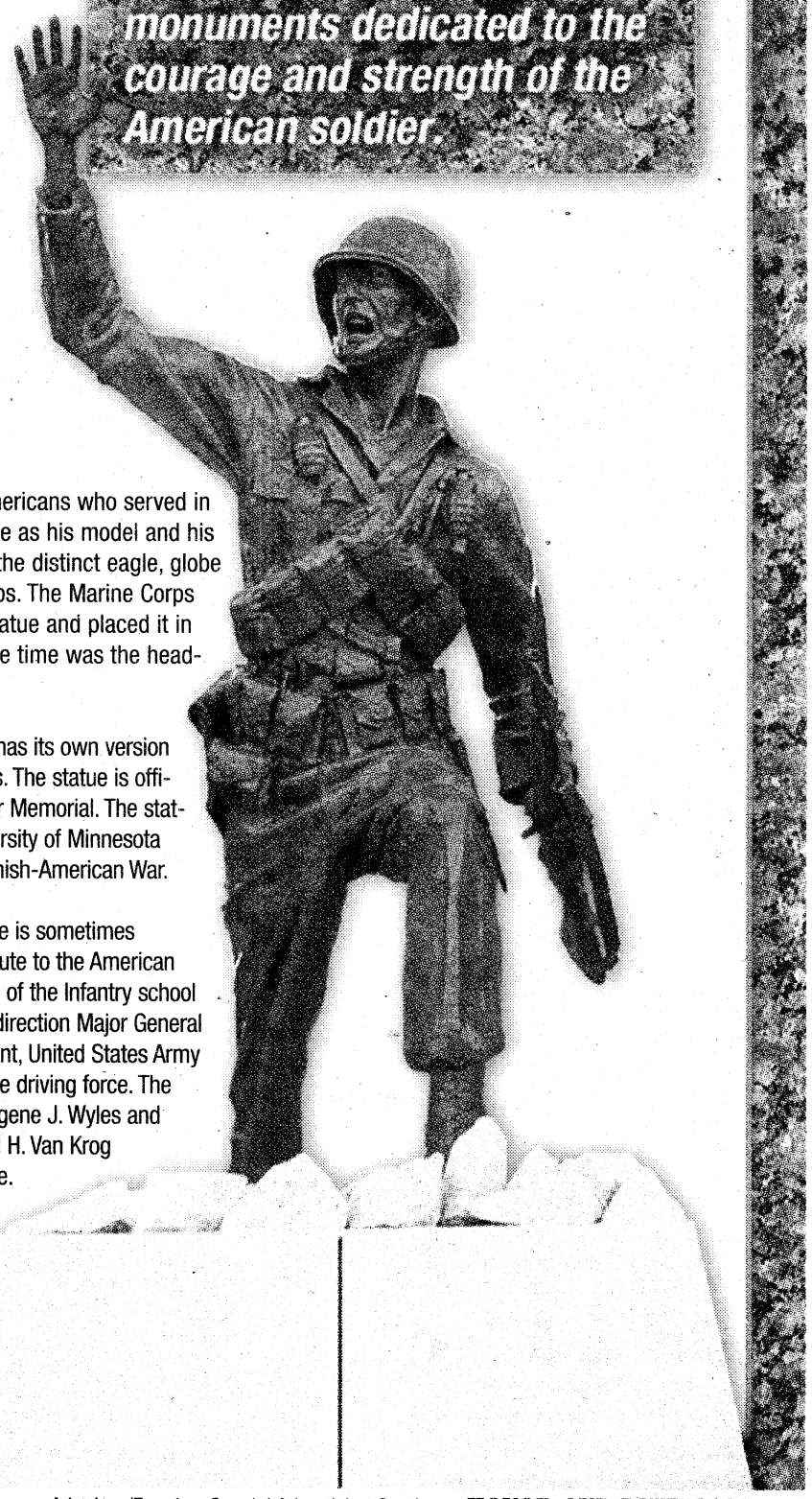

Tomb of the Unknown Soldier

In 1921, an American soldier—his name "known but to God"—was buried on a Virginia hillside overlooking the Potomac River and the city of Washington, DC. The burial site of this unknown World War I soldier in Arlington National Cemetery symbolized dignity and reverence for America's veterans.

Similar ceremonies occurred earlier in England and France, where an "unknown soldier" of the Great War was buried in each nation's highest place of honor. These memorial gestures all took place on November 11, giving universal recognition to the celebrated ending of World War I hostilities at 11 a.m., November 11, 1918 (the 11th hour of the 11th day of the 11th month).

Iron Mike

Although they have distinct names, many memorials have come to share the nickname "Iron Mike".

Fort Bragg's statue is officially called The Airborne Trooper. It depicts a World War II-era paratrooper shortly after landing on a drop zone. With his weapon at the ready, the paratrooper surveys the area before continuing on his mission. The facial expression illustrates the determination and compassion of the American soldier.

Quantico's is officially titled Crusading for Right. It depicts a World War I Marine holding a Springfield rifle. The statue was sculpted by Frenchman Charles Raphael Peyre to commemorate the Americans who served in France. Peyre selected a Marine as his model and his final statue was adorned with the distinct eagle, globe and anchor insignia of the Corps. The Marine Corps subsequently purchased the statue and placed it in front of Butler Hall, which at the time was the headquarters building at Quantico.

The University of Minnesota has its own version of Iron Mike right on the campus. The statue is officially entitled the Student Soldier Memorial. The statue is dedicated to the 218 University of Minnesota students who served in the Spanish-American War.

Fort Bennings Follow Me statue is sometimes referred to as Iron Mike. The tribute to the American combat Infantryman and symbol of the Infantry school was created in 1960 under the direction Major General Paul L. Freeman, Jr., Commandant, United States Army Infantry School. Soldiers were the driving force. The model was Officer Candidate Eugene J. Wyles and PFC. Manfred Bass and PFC Karl H. Van Krog designed and sculpted the image. The statue bears the Infantry's motto "Follow Me," which speaks to the courage and sacrifice that the American fighting man has always demonstrated.

VETERANS SERVICE ORGANIZATIONS

Veterans service organizations are groups of veterans that come together to promote and support veterans' issues. Many organizations consist of members that share a common experience, such as those that served in the same military unit or period of war. The following is a list of organizations that serve on the Veterans Day National Committee. Many of these groups have chapters throughout the country with veterans who are eager to share their experiences with younger generations.

The Paralyzed Veterans of America
801 18th Street NW
Washington, DC 20006
(202) 872-1300
www.pva.org.

Legion of Valor of the USA, Inc.
4706 Calle Reina
Santa Barbara, CA 93110-2018
(805) 692-2244
www.legionofvalor.com/.

The Military Order of the World Wars:
435 North Lee St.
Alexandria, VA 22314
(703) 683-4911
www.militaryorder.net/.

The Retired Enlisted Association
1111 S. Abilene Court
Aurora, CO 80012
1-800-338-9337
www.trea.org/.

Congressional Medal of Honor Society
40 Patriots Point Rd.
Mt. Pleasant, SC 29464
(843) 884-8862
www.cmohs.com/.

Disabled American Veterans
3725 Alexandria Pike
Cold Springs, KY 41076
(859) 441-7300
www.dav.org/.

Military Officers Association of America
201 N. Washington St.
Alexandria, VA 22314
(703) 549-2311
www.moaa.org/.

Polish Legion of American Veterans
P.O. Box 42024
Washington, DC 20015
www.plav.org/.

Korean War Veterans Association
8452 Marys Creek Dr.
Benbrook, TX 76116-7600
(817) 244-0706
www.kwva.org/.

American G.I. Forum
2870 N. Speer Blvd.
Suite 102
Denver, CO 80211
(303) 458-1700
www.agif.us/.

The Military Chaplains Association
P.O. Box 7056
Arlington, VA 22207-7056
(703) 533-5890
www.mca-usa.org.

Jewish War Veterans of the USA
1811 R St.
NW, Washington, DC 20009
202-265-6280
www.jwv.org/.

American Ex-Prisoners of War
3201 East Pioneer Pky. #40
Arlington, TX 76010
(817) 649-2979
www.axpow.org/.

Catholic War Veterans
441 North Lee St.
Alexandria, VA 22314
(703) 549-3622
http://cwv.org/.

Vietnam Veterans of America
8605 Cameron Street
Suite 400
Silver Spring, MD 20910
(301) 585-4000
www.vva.org/.

Veterans of Foreign Wars of the United States
406 West 34th Street,
Kansas City, MO 64111
(816) 756-3390
www.vfw.org/.

AMVETS
4647 Forbes Boulevard
Lanham, MD 20706-4380
(301) 459-9600
www.amvets.org/.

Blinded Veterans Association
477 H Street, NW
Washington, DC 20001-2694
(202) 371-8880
www.bva.org/.

Army and Navy Union
604 Robbins Ave.
Niles, OH 44446
(330) 307-7049
www.armynavy.net/.

Non Commissioned Officers Association
10635 IH 35 North
San Antonio, TX 78233
(210) 653- 6161
www.ncoausa.org/.

The American Legion
P.O. Box 1055
Indianapolis, IN 46206
(317) 630-1200
www.legion.org/.

Military Order of the Purple Heart of the USA, Inc.
5413-C Backlick Rd.
Springfield, VA 22151
(703) 354-2140
www.purpleheart.org/.

Pearl Harbor Survivors Association
P.O. Box 1816
Carlsbad, CA 92016-1816
(760) 727-9027
www.pearlharborsurvivor.net/

Fleet Reserve Association
125 N. West St.
Alexandria, VA 22314-2754
1-800-FRA-1924
www.fra.org

The Marine Corps League
8626 Lee Hwy, Suite 201
Fairfax, VA 22031
(703) 207-9588/89
www.mcleague.org.

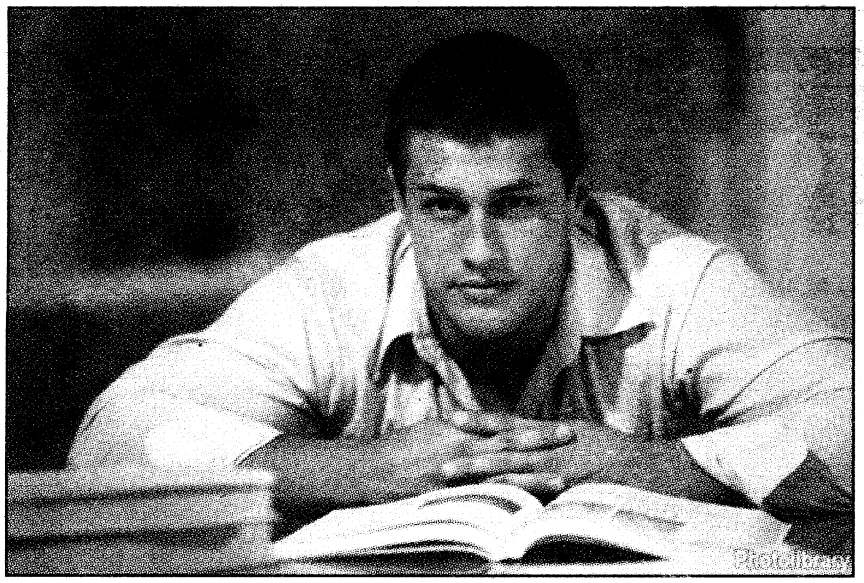

For veterans, new GI Bill offers new opportunities

(ARA) - Today, unprecedented numbers of retired and active duty military personnel are wondering what the next step in their lives might be. After having a very clear path of serving their country, they may now be at a professional crossroads – sign up for another tour or retire and pursue another profession.

For many, this is an appealing option – more command of your personal schedule, more time at home. And thanks to the newly implemented Post 9-11 GI Bill, obtaining a high quality education without a financial investment just got easier.

"With this money, I now have the opportunity to be whatever I want to be," says 38-year-old Gilbert, Ariz. resident Christopher Van Huss, who left the military in April 2004.

The new bill, available to vets or active duty personnel who served after the 2001 terrorist attacks, requires no pay-in, and the tuition is paid directly to the college, so enrollees don't have to pay money up front or wait for reimbursement. The benefits can also be transferred to spouses and dependents.

"Many individuals may have aborted plans to obtain their degree earlier in life when they fulfilled a call to serve," says Wendy Proffitt, director of the military division at Grand Canyon University. "At this point in their lives they likely have much more maturity and self-discipline to pursue their education."

For Van Huss, who started classes at GCU this fall, responsibility for a growing family fueled both his desire to serve and now, his quest to finally obtain a degree. As a single dad raising two young sons, a teaching career is now a very real possibility.

"Sometimes life gets in the way, but now I'm at a place where I have to be here and can see what my future might be," he says.

Grand Canyon University is one of nearly 600 private colleges that have signed onto a program that enables the GI benefits to be used for private-school tuition. Proffitt and her team of veteran and retired-military recruiters spread the word about scholarship packages available to active duty, retired military and their spouses to cover the tuition difference between what the bill provides and the private university's higher tuition rates – essentially providing a private-school education entirely tuition-free.

GI Jobs Magazine recently recognized the university as one of the most military-friendly institutions in the country.

According to national statistics, the unemployment rate for Iraq and Afghanistan veterans is estimated at 11.2 percent – or one in nine veterans without a job.

"With the new legislation, those who are coming out of the service might seriously consider an education in conjunction with the option of reenlisting," Proffitt says.

For more information on the opportunities and financial aid available to military veterans, visit www.GCU.edu.

Courtesy of ARAcontent

COLUMBUS HOSPICE
&
Columbus Hospice of Alabama



We Will NEVER Forget

Thank you for your service to our country.

Hope, Dignity, Love . . . It must be Columbus Hospice

7020 Moon Rd., Columbus, GA 31909
www.columbushospice.com
706-569-7992

On behalf of the Tri-Community and every American: Thank you for your service.



SAIC
From Science to Solutions

2320 A Double Churches Road
Columbus, Georgia 31909
(706) 561-8815 • www.saic.com

OPEN MON-FRI 9AM-9PM • SAT 9AM-8PM • SUN 1PM-6PM • SERVICE MON-FRI 7:30AM-6PM • SAT 8AM-6PM

CARL GREGORY

DODGE CHRYSLER Jeep

SPECIAL MILITARY FINANCING AVAILABLE!



E1 & E2 GRADES CAN DRIVE TODAY!

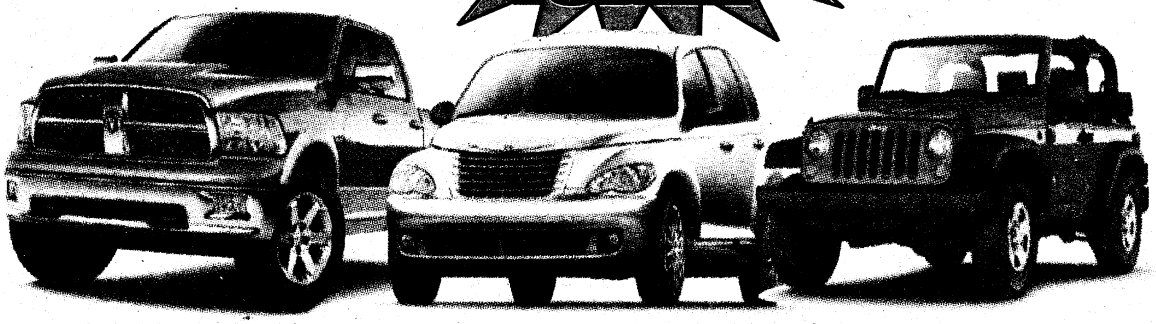

Little Cheaper Says Come To Carl Gregory, Where The Prices Are CHEAP! CHEAP!

CARL GREGORY DODGE CHRYSLER JEEP®

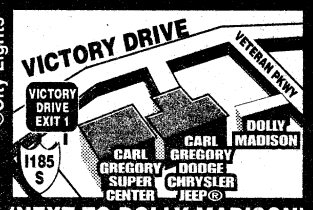

©City Lights

(NEXT TO DOLLY MADISON)

2210 VICTORY DRIVE
COLUMBUS, GA
(706)324-4161
www.carlgregorydodge.com

NORTHLAKE AUTO COMPLEX
COLUMBUS, GA
(706)568-4900
www.carlgregorycjh.com

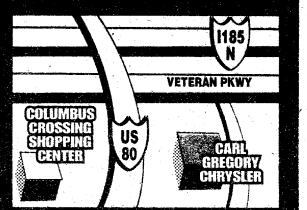

(OFF VETERANS PARKWAY)

ALL MILITARY PERSONNEL CAN BE APPROVED! E2 & Up Grades Can Drive Today! WE ARE YOUR MILES CERTIFIED DEALER!

VETERANS DAY 2009

VETERANS HISTORY PROJECT

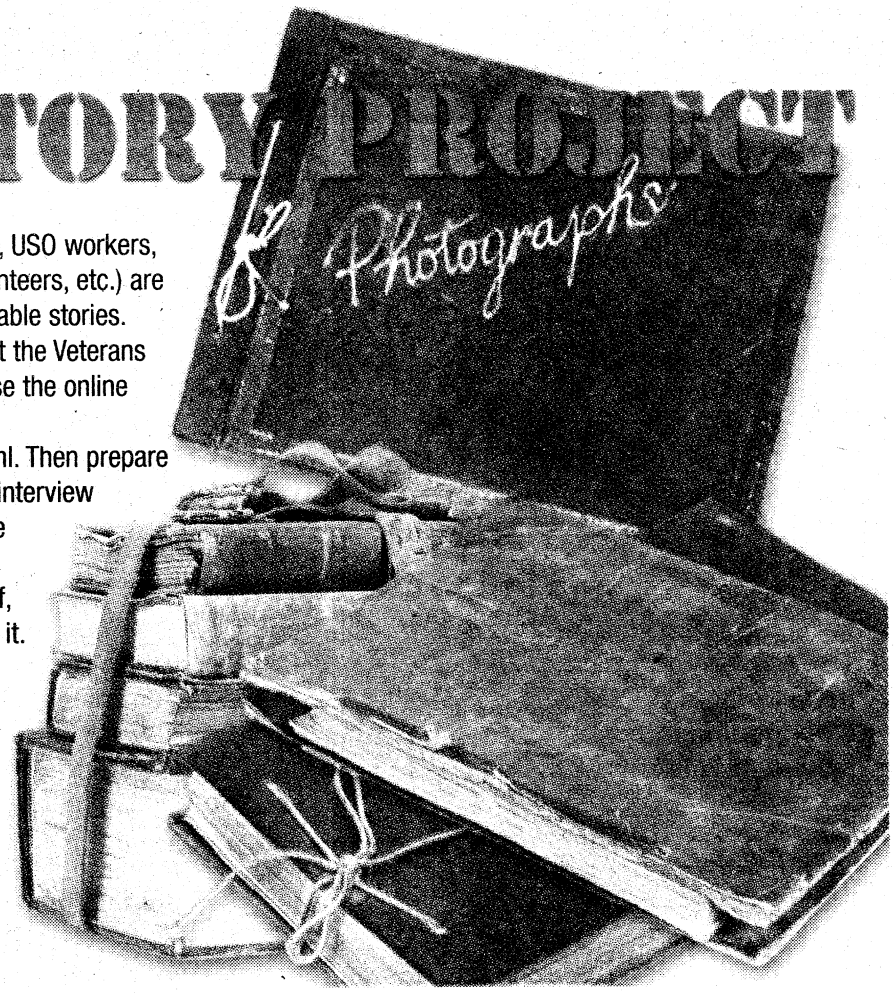

The United States Congress created the Veterans History Project in 2000 in order to collect, preserve, and make accessible the personal accounts of American war veterans. These collections of first-hand accounts are archived in the American Folklife Center at the Library of Congress for use by researchers and to serve as an inspiration for generations to come. The stories can be told through personal narratives, including audio and video-taped interviews and written memoirs; correspondence such as letters, postcards, v-mail and personal diaries; and visual materials including photographs, drawings and scrapbooks. The project includes first-hand accounts of U.S. Veterans from the following wars: World War I (1914-1920), World War II (1939-1946), Korean War (1950-1955) , Vietnam War (1961-1975), Persian Gulf War (1990-1995) and Afghanistan and Iraq conflicts (2001-present)

In addition, those U.S. citizen civilians who were actively involved in supporting war efforts (such as war industry workers, USO workers, flight instructors, medical volunteers, etc.) are also invited to share their valuable stories.

In order to participate, print the Veterans History Project Field Kit and use the online form , which can be found at www.loc.gov/vets/kitmenu.html. Then prepare for the interview, conduct the interview and send your collection to the Library of Congress.

You may interview yourself, or have a friend or relative do it. The Field Kit contains tools to help with the interview process. You may also recount your experiences in a written memoir of at least 20 pages. Memoir Guidelines offer information on how to create a written record of your memories.

VETERANS DAY 2009







PUT YOUR CAREER FRONT AND CENTER

Wherever in the world you're stationed and whatever career path you choose to follow, Troy University is here to serve and help you advance through the ranks.

For more than 50 years, Troy University has supported the military community, offering flexible and convenient degree programs online and on-site at installations and civilian sites throughout the U.S. and abroad.

TROY offers accredited undergraduate and graduate degree programs in business, management, criminal justice, international affairs, public administration, human resources, computer science and sport and fitness management, to name a few.

Troy University has always been here for you and will continue to serve you locally and around the world.

Turn your military experience into college credit. Call 706-689-4744 to find out more information.

TROY UNIVERSITY

A future of opportunities

706-689-4744
troy.edu
benning@troy.edu

Civilian and military welcome.

CELEBRATING AMERICA'S FREEDOMS FACTS SHEET:

American Revolution (1775-1783)
Total U.S. Servicemembers1 217,000
Battle Deaths.....4,435
Non-mortal Woundings.....6,188

War of 1812 (1812-1815)
Total U.S. Servicemembers.....286,730
Battle Deaths.....2,260
Non-mortal Woundings.....4,505

Indian Wars (approx. 1817-1898)
Total U.S. Servicemembers (VA estimate)...106,000
Battle Deaths (VA estimate) 1,000

Mexican War (1846-1848)
Total U.S. Servicemembers.....78,718
Battle Deaths.....1,733
Other Deaths (In Theater) 11,550
Non-mortal Woundings.....4,152

Civil War (1861-1865)
Total U.S. Servicemembers (Union).....2,213,363
Battle Deaths (Union) 140,414
Other Deaths (In Theater) (Union).....224,097
Non-mortal Woundings (Union) 281,881
Total Servicemembers (Conf.) 2 1,050,000
Battle Deaths (Confederate) 3.....74,524
Other Deaths (In Theater) (Confederate) 3, 459,297
Non-mortal Woundings (Confederate).....Unknown

Spanish-American War (1898-1902)
Total U.S. Servicemembers (Worldwide) 306,760
Battle Deaths.....385
Other Deaths in Service (Non-Theater).....2,061
Non-mortal Woundings.....1,662

World War I (1917-1918)
Total U.S. Servicemembers (Worldwide)..4,734,991
Battle Deaths.....53,402
Other Deaths in Service (Non-Theater).....63,114
Non-mortal Woundings.....204,002
Living Veterans 1

World War II (1941 –1945)
Total U.S. Servicemembers (Worldwide) 16,112,566
Battle Deaths.....291,557
Other Deaths in Service (Non-Theater).....113,842
Non-mortal Woundings.....671,846
Living Veterans 5.....2,306,000

Korean War (1950-1953)
Total U.S. Servicemembers (Worldwide) .5,720,000
Battle Deaths.....33,739
Other Deaths (In Theater) 2,835
Other Deaths in Service (Non-Theater).....17,672
Non-mortal Woundings.....103,284
Living Veterans.....2,307,000

Vietnam War (1964-1975)
Total U.S. Servicemembers (Worldwide) 68,744,000
Deployed to Southeast Asia 7.....3,403,000
Battle Deaths 8 47,434
Other Deaths (In Theater) 8 10,786
Other Deaths in Service (Non-Theater) 8 32,000
Non-mortal Woundings 9.....153,303
Living Veterans 5, 10 7,125,000

Desert Shield/Desert Storm (1990-1991)
Total U.S. Servicemembers (Worldwide)..2,322,000
Deployed to Gulf 694,550
Battle Deaths.....147
Other Deaths (In Theater).....235
Other Deaths in Service (Non-Theater).....1,590
Non-mortal Woundings 467
Living Veterans 5, 10 2,269,000

America's Wars Total (1775 -1991)
U.S. Military Service during Wartime 41,891,368
Battle Deaths.....651,030
Other Deaths (In Theater) 308,800
Other Deaths in Service (Non-Theater) 230,279
Non-mortal Woundings.....1,431,290
Living War Veterans.....17,456,000
Living Veterans (Periods of War & Peace) 23,442,000

Global War on Terror (Oct 2001 -)
The Global War on Terror (GWOT), including Operation Enduring Freedom (OEF) and Operation Iraqi Freedom (OIF), are ongoing conflicts. For the most current GWOT statistics, visit the following Department of Defense Website: http://siadapp.dmdc.osd.mil/personnel/CASUALTY/gwot_component.pdf

NOTES:
1. Exact number is unknown. Posted figure is the median of estimated range from 184,000 – 250,000.
2. Exact number is unknown. Posted figure is median of estimated range from 600,000 – 1,500,000.
3. Death figures are based on incomplete returns.
4. Does not include 26,000 to 31,000 who died in Union prisons.
5. Estimate based upon new population projection methodology.
6. Covers the period 8/5/64 - 1/27/73 (date of cease fire)
7. Department of Defense estimate
8. Covers period 11/1/55 – 5/15/75
9. Excludes 150,341 not requiring hospital care
10. VA estimate, as of 5/08, does not include those still on active duty and may include veterans who served in Iraq and Afghanistan.

Source: Department of Defense (DOD), except living veterans, which are VA estimates as of Sep 2008.

VA estimates the number of living World War II U.S. veterans will be:*

9/30/08.....2,306,000
9/30/09..... 2,024,000
9/30/10.....1,761,000
9/30/11.....1,517,000
9/30/12.....1,294,000
9/30/13.....1,092,000
9/30/14.....911,000
9/30/15.....750,000
9/30/16.....611,000
9/30/17.....490,000
9/30/18.....388,000
9/30/19.....303,000
9/30/20.....233,000
9/30/21.....176,000
9/30/22.....131,000
9/30/23.....96,000

*Estimates have changed based on new population projections.

The Purple Heart Award

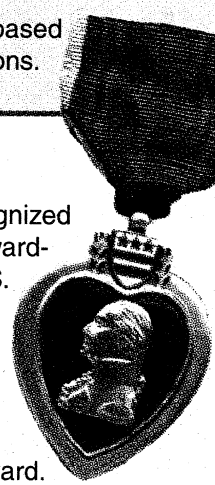

It is one of the most recognized and respected medals awarded to members of the U.S. armed forces. Introduced as the "Badge of Military Merit" by General George Washington in 1782, the Purple Heart is also the nation's oldest military award.

The Story of Taps

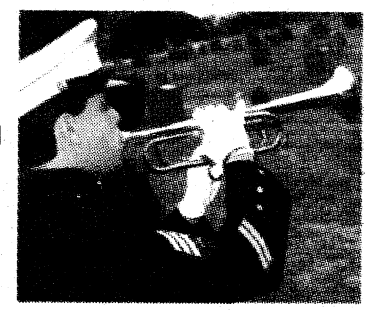

Based on a French signal to end the soldier's day, the melancholy bugle call now is also heard at military burials and memorial services.

Gun Salutes

From visiting naval vessels saluting the host country to rifle volleys at a military funeral, the ceremonial firing of guns is a centuries-old tradition of showing honor and respect.



They Did Their Share

On Veteran's Day we honor
Soldiers who protect our nation.
For their service as our warriors,
They deserve our admiration.

Some of them were drafted;
Some were volunteers;
For some it was just yesterday;
For some it's been many years;

In the jungle or the desert,
On land or on the sea,
They did whatever was assigned
To produce a victory.

Some came back; some didn't.
They defended us everywhere.
Some saw combat; some rode a desk;
All of them did their share.

No matter what the duty,
For low pay and little glory,
These soldiers gave up normal lives,
For duties mundane and gory.

Let every veteran be honored;
Don't let politics get in the way.
Without them, freedom would have died;
What they did, we can't repay.

We owe so much to them,
Who kept us safe from terror,
So when we see a uniform,
Let's say "thank you" to every wearer.

By Joanna Fuchs

www.poemsource.com



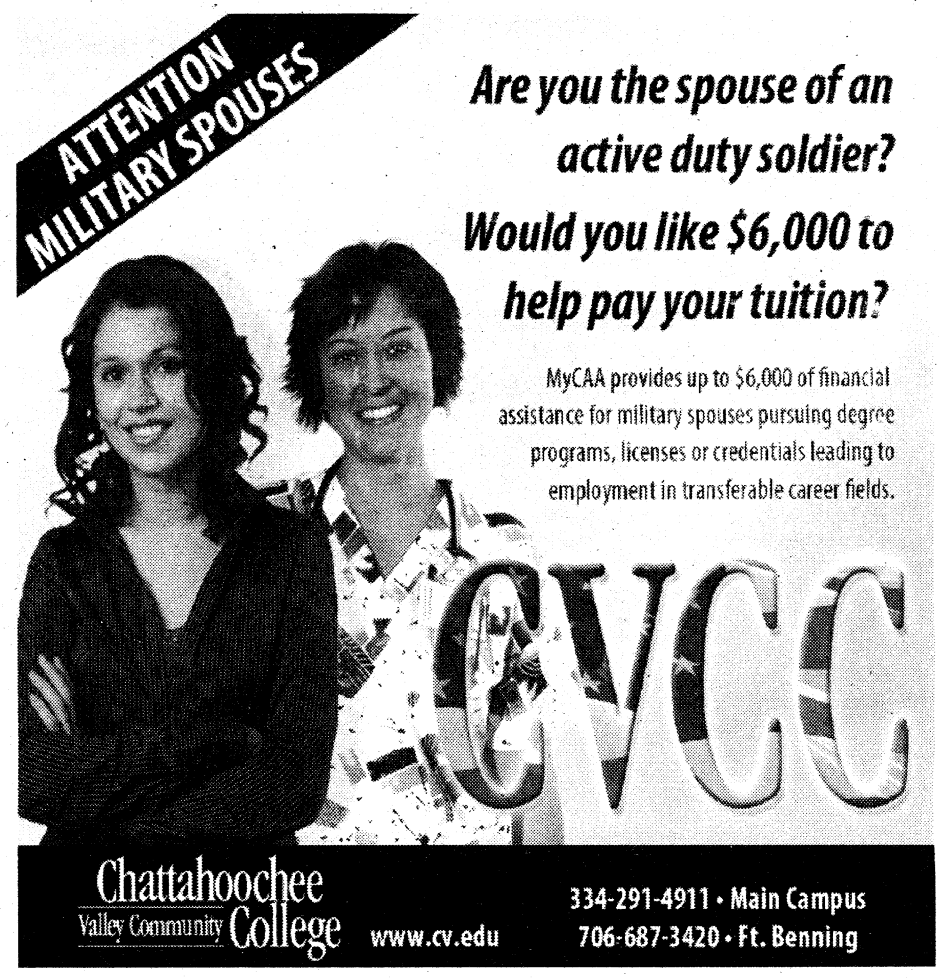

JDkinder's Furniture Dreamrooms

CELEBRATES VETERANS DAY



Lane® HOME FURNISHINGS

SNEAK A PEEK SUPER SHOWROOM GALLERY SALE

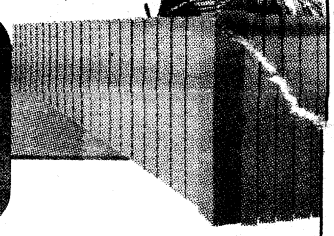

AT JDkinder's WE SALUTE VETERANS OF ALL ERAS. WHETHER YOU ARE ACTIVE DUTY MILITARY OR A VETERAN, ASK FOR OUR SPECIAL PRICING THROUGH VETERANS DAY. ALSO IT'S A **SNEAK PEEK** AT THE ACTION LANE SUPER SHOWCASE GALLERY OPENING VERY SOON. YOU'LL FIND EXTRAORDINARY VALUES BY SOME OF THE MOST WELL BUILT FURNITURE IN THE INDUSTRY.

GET YOUR HOME READY FOR THE HOLIDAYS WITH JDkinder's Furniture Dreamrooms & Lane HOME FURNISHINGS!

HURRY NOW! DON'T WAIT!



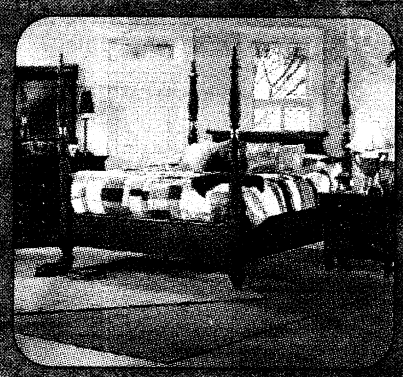





JUST IN TIME FOR THE UPCOMING HOLIDAYS

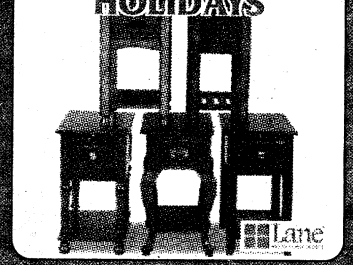

VETERANS DAY SPECIAL



for $298.00 OR for $468.00



OVER 50 LANE RECLINERS ON OUR SHOWROOM FLOOR TO CHOOSE FROM

Get an additional $25 OFF



Lane SAVINGS GIFT CARD

Any Lane Recliner of $398.00 or MORE

Get an additional $50 OFF



Lane SAVINGS GIFT CARD

On Any Lane Leather Recliner of $598.00 or MORE

Get an additional $75 OFF



Lane SAVINGS GIFT CARD

On Any Lane Stationary Sofa $698.00 or MORE

Get an additional $100 OFF



Lane SAVINGS GIFT CARD

On Any Lane Reclining Sofa of $898.00 or MORE

ALL IMAGES ARE USED FOR ILLUSTRATION PURPOSES ONLY. MERCHANDISE MAY VARY IN STYLE AND COLOR.

JDkinder's Furniture Dreamrooms

PLUS J.D. Kids & Kool Teens
THE ONLY KIDS FURNITURE STORE IN TOWN

MON-FRI 10AM-8PM • SAT 10AM-7PM • SUN 1-6PM

706-576-6717 • 1-800-266-1285

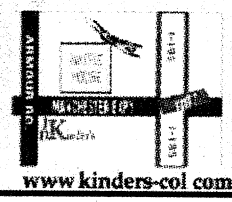

www.kinders-col com

VETERANS DAY

2009

Show your PRIDE for veterans and soldiers

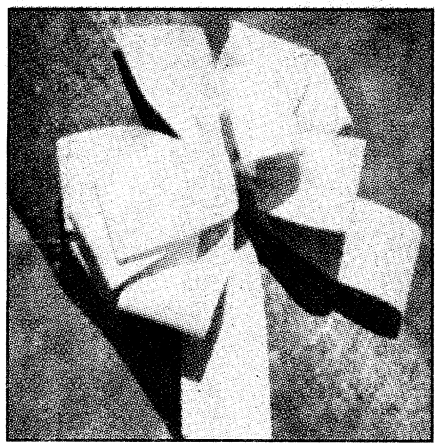

(ARA) - The conflicts overseas are ongoing, which means much of the American military are continuing to serve far from home. While support for the men and women in uniform has proven strong for the past several years, the forces who protect our country and their families waiting at home continuously deserve recognition of and support for their efforts now and in the years to come.

Here are several ideas on how you and your family can show your pride for the military, both locally and directly to our heroes in uniform overseas:

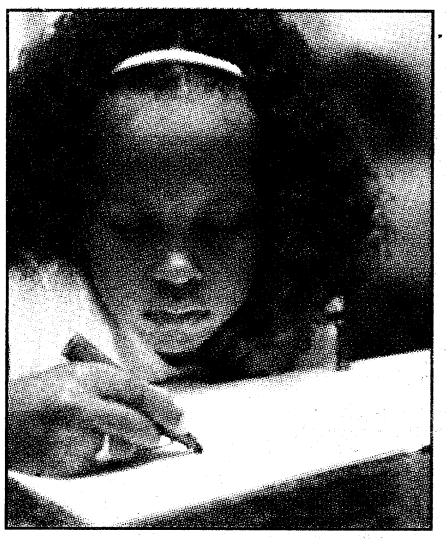

Organize a letter campaign:

If you have children in school, ask the classroom to create homemade cards and letters for the military. Creativity is appreciated, as are the messages and stories children can share about their school, what they're studying and the activities they enjoy. If you don't have children, ask some of your family members, friends and coworkers to join you in creating cards. Even if you don't personally know anyone who is currently serving, you can contact your local Veterans of Foreign Wars, American Legion or Red Cross chapters, or the person leading a Family Readiness Group in your community to find out where to mail the letters.

Show your pride:

Demonstrate your loyalty to our men and women in uniform and their families. Tie yellow ribbons on the trees in your yard, hang the American flag in front of your house and use products displaying military emblems and logos to remind people of those serving overseas. For example, Bank of America offers military-themed banking products such as check cards, credit cards and checks so customers can show their pride for the military and demonstrate their appreciation of the sacrifices veterans and active duty military personnel have made. Find out more at www.BankofAmerica.com/MilitaryBanking.

For over 85 years, Bank of America has supported the military community, most recently with the Intrepid Foundation. The Intrepid Fallen Heroes Fund assists wounded warriors with traumatic brain injury, and the Fisher House Foundation provides family members with homes on the grounds of major military and VA medical centers. Bank of America provides specialized financial services to military personnel as well, including special rates, products and services for all active duty, retired or former military members and their dependents. Through a contract with the Department of Defense, Bank of America manages about 100 banking centers in 11 foreign countries to help provide members of the military and their families with banking services while they're serving abroad.





Plan a package packing party:

Men and women serving overseas really appreciate care packages containing everything from food to games to items that remind them of home. Invite all your friends over for a care package packing party. Ask each person to contribute an item for 20 packages. Some suggested items to include are magazines and books; toiletries like deodorant, toothpaste, shampoo, conditioner, unscented baby wipes, hair brushes and packaged food items that are not pressurized and not susceptible to heat or cold.

Care for those at home:

If a local unit has been deployed from your area, find out if any of the families need meals delivered or if you can meet with them for a social visit. You can invite families over for dinner at your house, take them out for a social activity, or simply prepare a meal and drop it off.

These are just a few of the ways you can show your pride and appreciation here at home for our men and women in uniform.

Courtesy of ARAcontent

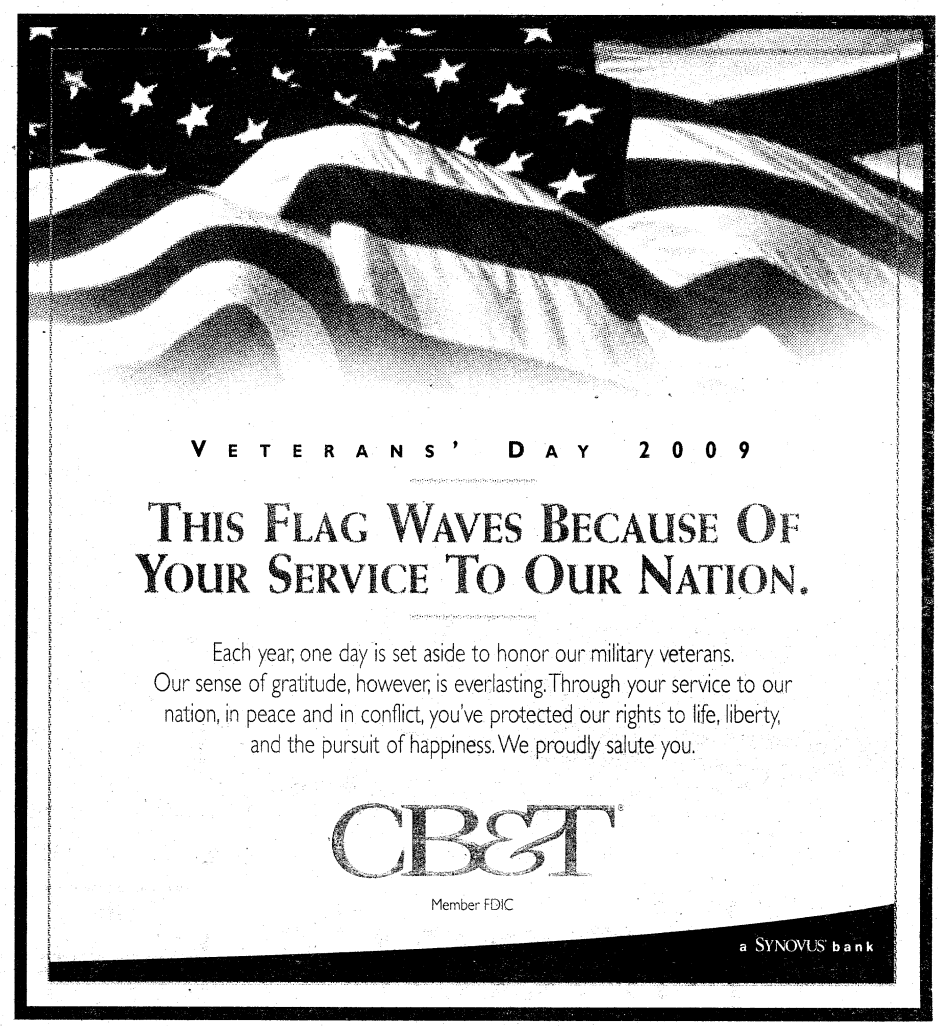





On Sept. 22, 2008, 96 World War II veterans and a number of volunteers and guardians from around the Chattahoochee Valley traveled on a daylong West Georgia Honor Flight trip to Washington D.C. to visit the National World War II Memorial, the Vietnam Veterans Memorial, the Korean War Veterans Memorial, the Marine Corps War Memorial and Arlington National Cemetery. The flight, dubbed the Pilgrimage of honor, was the first time many of these veterans had seen the memorials that stand in their honor.

For a complete wrap-up of the trip and to read some of the stories about the veterans honored on the honor flight, visit www.ledger-enquirer.com/honorflight



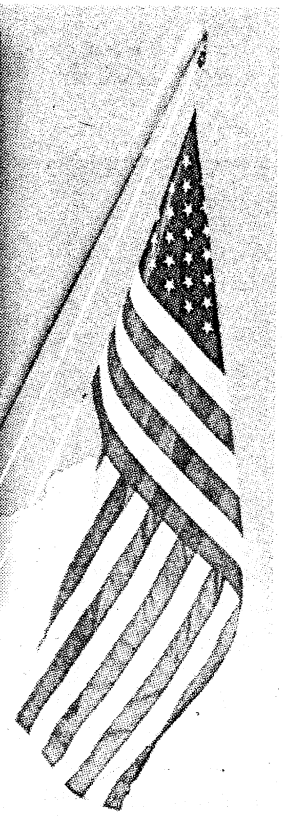

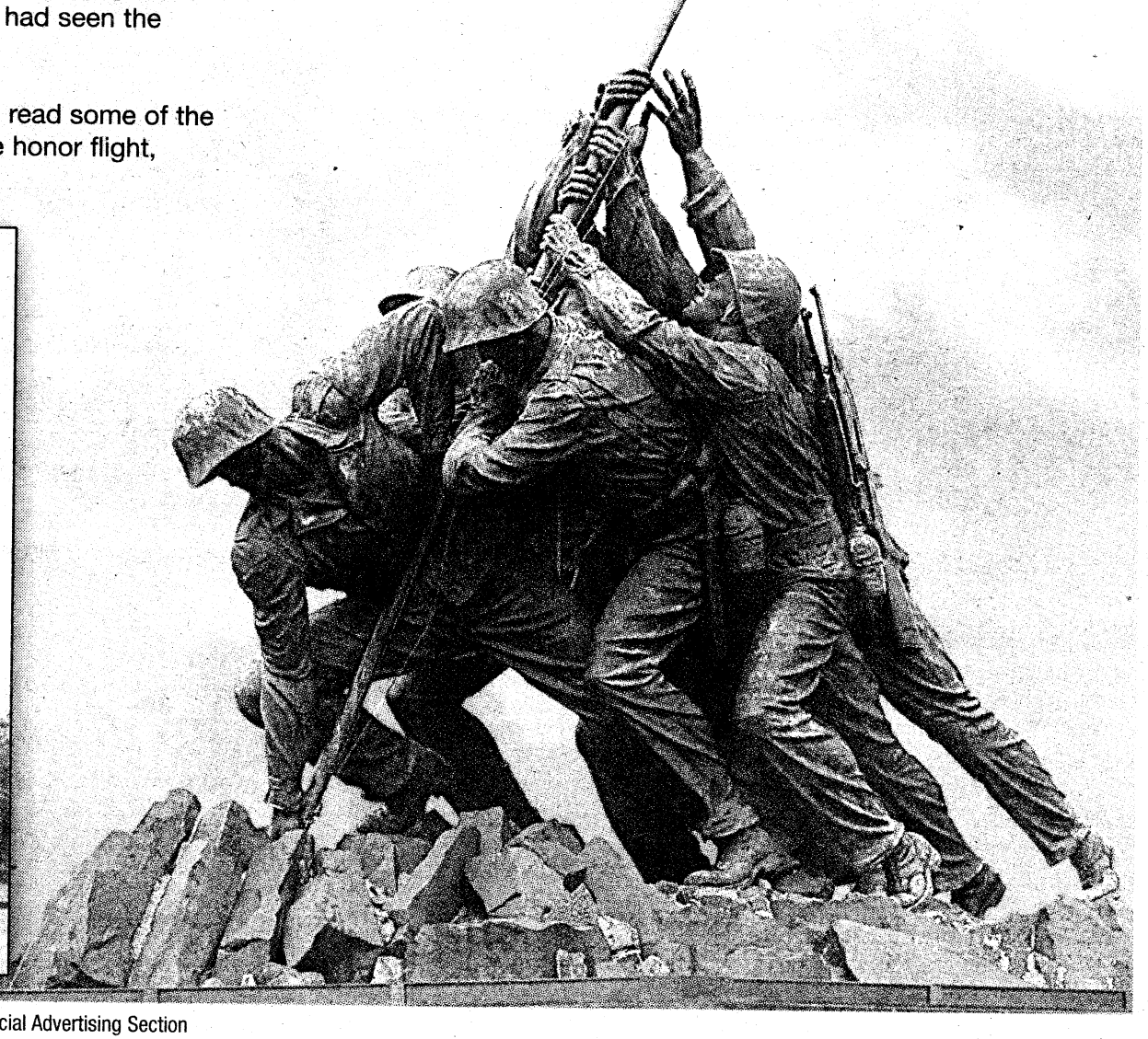

VETERANS DAY

2009

OPEN MON-FRI 9AM-9PM • SAT 9AM-8PM • SUN 1PM-6PM • SERVICE MON-FRI 7:30AM-6PM • SAT 8AM-6PM

CARL GREGORY HONDA

Little Cheaper Says Come To Carl Gregory,
Where The Prices Are CHEAP! CHEAP!



SUPPORT OUR TROOPS

ALL MILITARY PERSONNEL CAN BE APPROVED!





www.carlgregoryhonda.com

NORTHLAKE AUTO COMPLEX
(OFF VETERANS PARKWAY)
COLUMBUS, GA

(706)563-3510

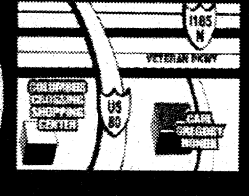

ALL MILITARY PERSONNEL CAN BE APPROVED! E2 & Up Grades
Can Drive Today! WE ARE YOUR MILES CERTIFIED DEALER!

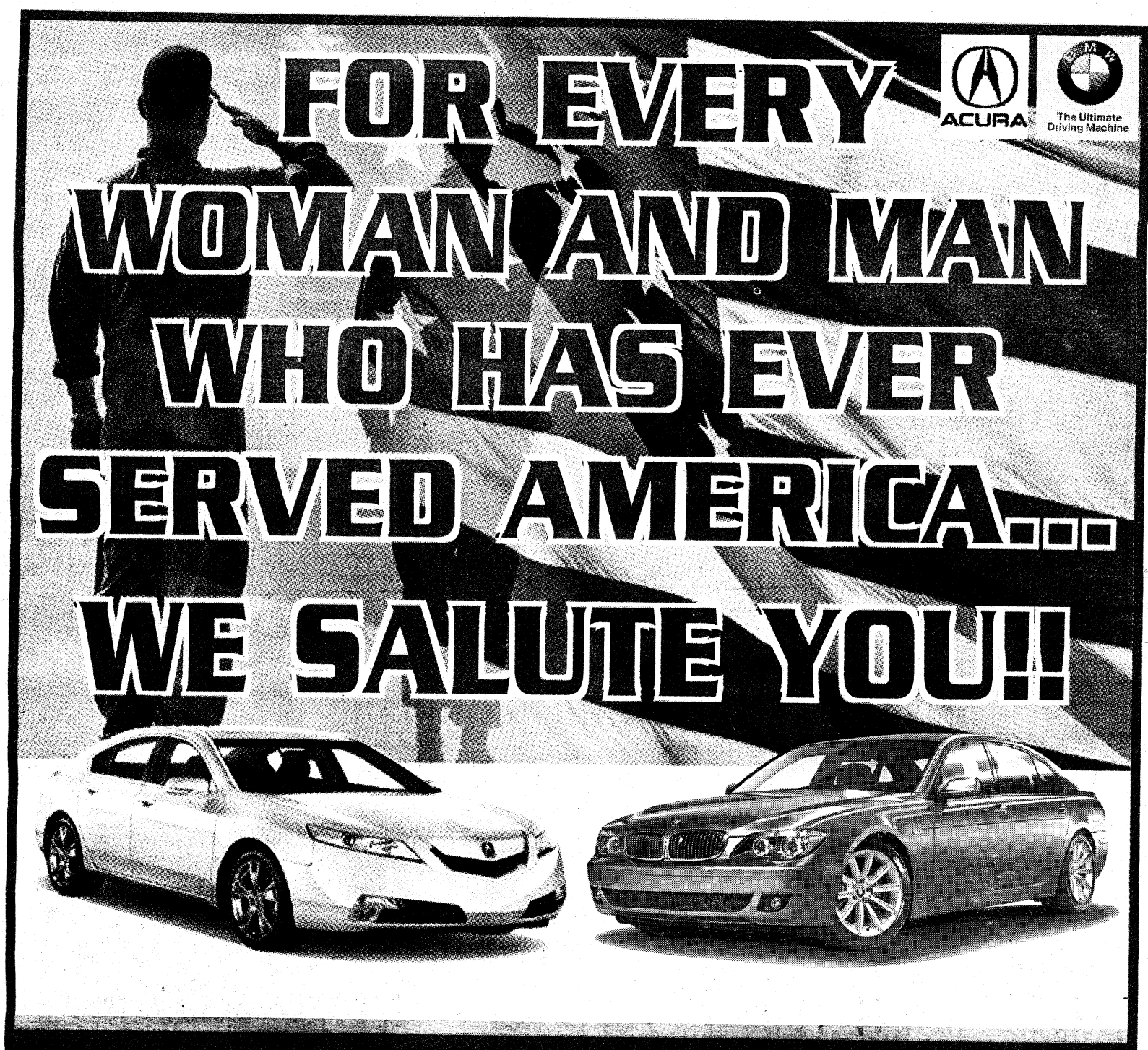
FOR EVERY WOMAN AND MAN WHO HAS EVER SERVED AMERICA...
WE SALUTE YOU!!
ACURA
The Ultimate Driving Machine
VETERANS DAY
2009
IF YOU WANT QUALITY COME AND TALK WITH SOME OF OUR KNOWLEDGEABLE SALES STAFF
NO HASSLE - STRAIGHT FORWARD APPROVALS!!
NOT YOUR TYPICAL MILITARY FINANCING. CHECK OUT OUR LOW RATES! CALL 706-576-6700 FOR A NO OBLIGATION RATE QUOTE TODAY.
Acura of Columbus
(706) 576-6700
www.acuraofcolumbus.com
ACURA
6549 Whittlesey Blvd
Columbus, GA 31909
BMW of Columbus
(706) 596-2888
www.bmwofcolumbus.com

THE COLLEGE EDUCATION FAIR IS WEDNESDAY, SEE A3 FOR DETAILS



Steeplechase not just about horses B1

THE BAYONET

PUBLISHED IN THE INTEREST OF THE FORT BENNING COMMUNITY



Edwin Jackson leads baseball mini camp B1

VOL. 67 • NO. 45

FRIDAY, NOVEMBER 13, 2009

WWW.THEBAYONET.COM

THIS WEEK



Ranger students tackle 'muddy Malvesti' A4



Rangers, charity runners race in New York City Marathon B1



Dexter Elementary celebrates namesake on 40th anniversary C1



Daily Double: What is 'Classroom Jeopardy!'? C1

Vets thanked for today's freedoms

Tiffany Nabors
THE BAYONET

American veterans deserve the nation's deepest appreciation and respect, according to President Barack Obama's Veterans Day proclamation. "Our nation's servicemen and women are our best and brightest, enlisting in times of peace and war, serving with honor under the most difficult circumstances and making sacrifices that many of us cannot begin to imagine."

LaFaye Dellinger, mayor of Smiths Station, Ala., told the audience at Fort Benning's Veterans Day Ceremony Wednesday it wasn't possible to express how much she appreciated their service.

"It is because of men and women

See **Veterans**, A8

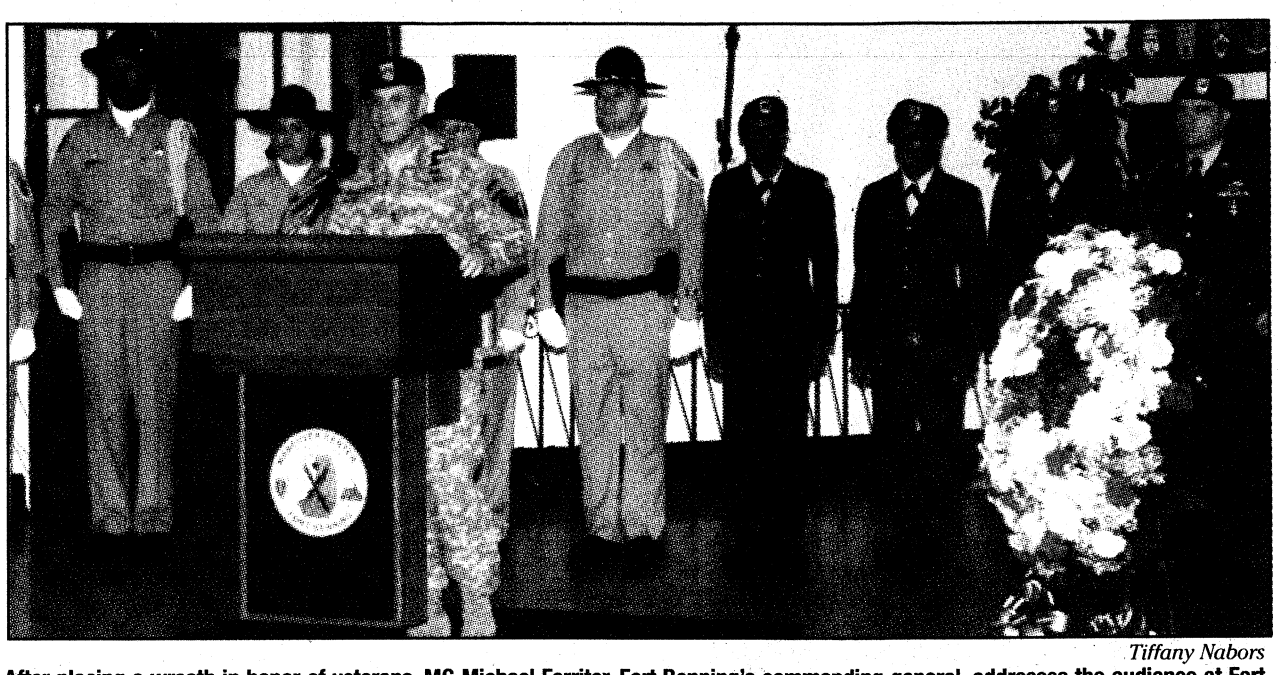

Tiffany Nabors

After placing a wreath in honor of veterans, MG Michael Ferriter, Fort Benning's commanding general, addresses the audience at Fort Benning's Veterans Day Ceremony Wednesday at the Benning Conference Center.

75th Rangers pay homage to fallen, veterans

Rachel Jackson
THE BAYONET

Veterans, Rangers and family members gathered at the 3rd Battalion, 75th Ranger Regiment, memorial Wednesday to remember fallen Rangers, commemorate veterans and celebrate 25 years since the 3rd Battalion was activated.

SGT Steven Ganczewski, PFC Roy Brown, CPL Ryan McGhee and SGT James Regan were four of 45 names that were read aloud as Rangers placed wreaths at the memorial site. The 45 Rangers were all killed in the line of duty or in training.

"Today we are here to look back on the storied and historic 25 years of this battalion to pay tribute to those 3rd Battalion Rangers who paid the ultimate sacrifice and service of this battalion in the defense of our nation," said CPT Carmen Bucci, of 3rd Bn., 75th Ranger Regt.

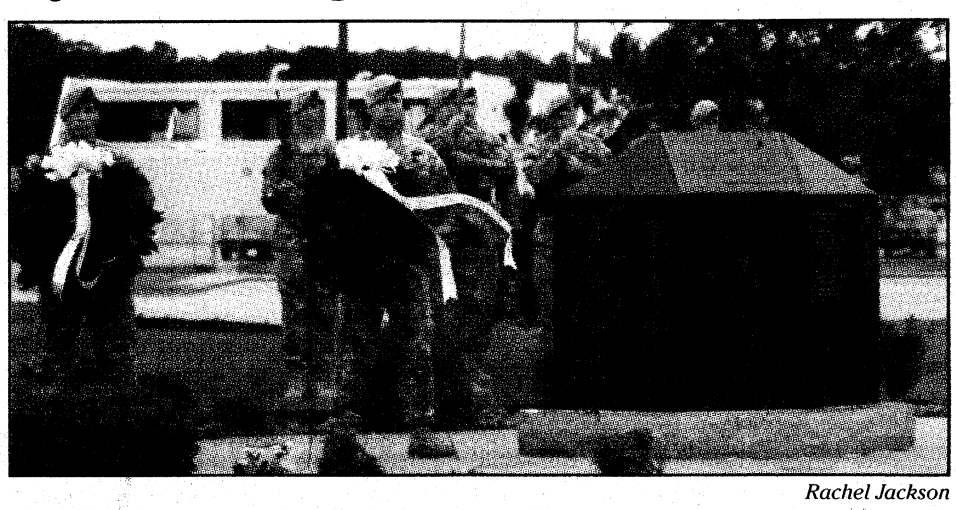

Rachel Jackson

SGT Shawn Hare and 1SG Robert Phipps of 3rd Battalion, 75th Ranger Regiment, place wreaths Wednesday at the 3rd Bn., 75th Ranger Regt., memorial. Four wreaths were placed in remembrance of fallen Rangers.

Had it not been for the veterans who have fallen and those who are fighting today, the United States wouldn't be free, said COL Daniel Walrath, battalion commander.

See **Memorial**, A8

Clark Howard show to air this weekend

MCOE PUBLIC AFFAIRS

Clark Howard, who hosts a financial advice program on HLN, will field money questions from Fort Benning Soldiers during a special show titled, "Operation Clark Smart," Saturday and Sunday at 6 a.m., noon and 4 p.m.

With help from HLN's Robin Meade at the National Infantry Museum in Columbus, Clark gives advice from help for homeowners who've been ordered to relocate, to paying for moving expenses, and what kind of assistance is available for families of Soldiers who've been deployed overseas.

There will be money-saving tips anyone can use whether they're in the military or not. Clark will talk about retirement savings, paying off student loans and buying cars.

Included will be Robin's stories from her own "Salute To Troops" on HLN's "Morning Express with Robin Meade."

★THE BAYONET★
SALUTES OUR DEPLOYED UNITS

3rd Heavy Brigade Combat Team
789th Explosive Ordnance Disposal Company
14th Combat Support Hospital
690th Medical Company and elements of the 60th Engineer (Vertical) Company

Hood, nation pay tribute to shooting victims

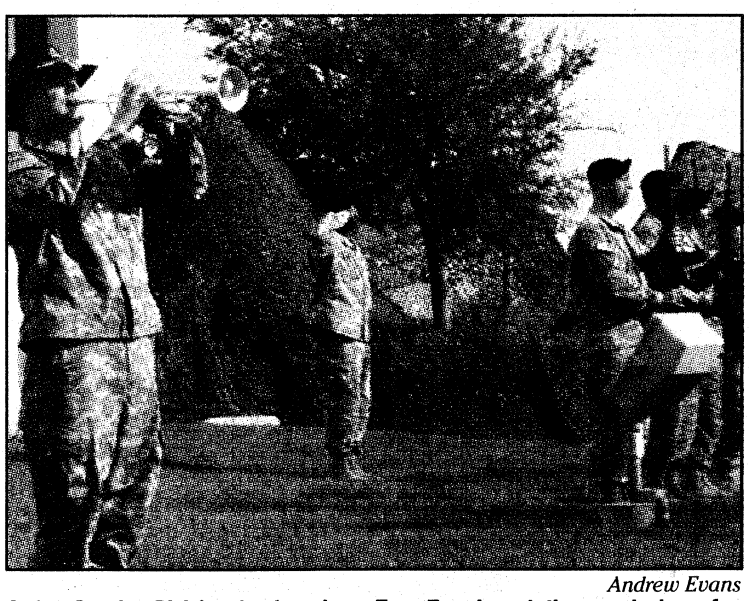

Andrew Evans

A 1st Cavalry Division bugler plays *Taps* Tuesday at the conclusion of a memorial ceremony honoring 13 Fort Hood shooting victims, outside the III Corps headquarters building on Fort Hood, Texas. More than 15,000 attended the memorial.

Andrew Evans
FORT HOOD SENTINEL

FORT HOOD, Texas — The mournful and all-too-familiar scene of a bugler playing *Taps* occurred again here Tuesday as the Fort Hood community paid its respects to fallen warriors struck down last week allegedly at the hands of a lone gunman, who also happened to wear an Army uniform.

"No words can ever express our sadness," LTG Cone, III Corps and Fort Hood commanding general, said before President Barack Obama took the stage.

"We can never accept the loss of Soldiers at home," Cone said. "Our Army family shares in the loss of your loved ones."

The general also praised the courage of the Soldiers who disregarded their own safety to render aid to others at the scene.

Prior to his public address, the president spoke with many of the survivors and the families of the fallen. Speaking to an estimated 15,000 people at the memorial, Obama vowed that justice will be done in the attack that left 13 dead and 43 wounded.

"No faith justifies these murderous and craven acts," Obama said, noting that Soldiers who responded to the attack "remind us of who we are as Americans."

Although the president told the families that "no words can fill the void that has been left," he said, "your loved ones endure through the life of our nation.

"Their life's work is our security and the freedom that we too often take for granted. Every evening that the sun sets on a tranquil town; every dawn

See **Fallen**, A9

Gopher tortoise species thrives in post's sandy soil

Cheryl Rodewig
THE BAYONET

From 2,500 to 3,000 gopher tortoises call Fort Benning home. This particular tortoise is recognized in Georgia as a threatened species and thrives in the state's coastal plains, including Fort Benning with its areas of sandy soil, ideal for burrowing, said Mark Thornton, endangered species biologist for the Conservation Branch, Environmental Management Division.

A threatened species is one step away from an endangered species in terms of its danger of extinction, Thornton said.

On post, the tortoises are found mainly on the northern two thirds of the installation, including training areas such as Brittin Range, where gas chamber training is conducted.

All basic trainees are briefed about the tortoise before entering the area, said SFC Robert Frank, master trainer for General Subjects Platoon, A Company, 2nd Battalion, 29th Infantry Regiment, which has oversight of the range.

"We are aware they're out there," he said. "We're training 200 Soldiers, averaging six days a week. Almost every day there is going to be (gas)

See **Tortoise**, A8

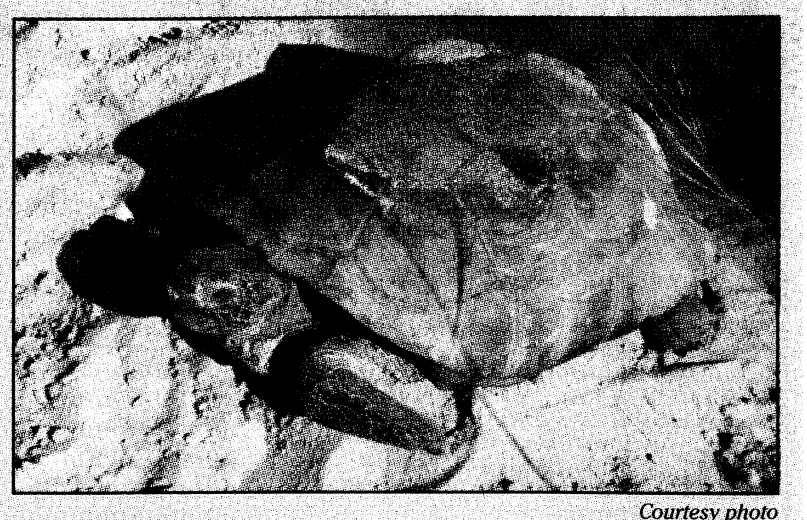

Courtesy photo

This adult female gopher tortoise lives in the sandy soil habitat on Fort Benning.

VARIOUS VOICES

What is your favorite Thanksgiving dish?



Turkey because you get sleepy and take a nap after eating it.

— Bob Etheridge
Hill and Foss contractor



In Louisiana we do things a little differently. We do Cajun-stuffed turkey and cornbread dressing.

— SPC Tasheika Gabriel
13th Combat Sustainment Support Battalion



The southern tradition of turkey, dressing and sweet potatoes with lot of brown sugar and cinnamon.

— Maryann Werner
Martin Army Community Hospital civilian



Turkey and dressing. Not only can I eat it, but I can cook it.

— Oscar Gregory
Army Food Services retiree



A Boston butt. I'm from Puerto Rico so we do rice and a coconut drink with it. When we eat, we eat.

— Orlando Gallardo
CSM(R) Special Forces

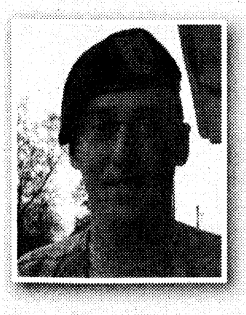

It's definitely my dad's pumpkin pie. He whips his own cream and puts it on top.

— SGT Jon Rupard
209th Military Police Detachment

Tiffany Naborsr

Invitation to the protesters

Lee A. Rials
WHINSEC

For 20 years, there have been protests at the gates of Fort Benning in November. The target? Since 2001, the Western Hemisphere Institute for Security Cooperation.

Trouble is, WHINSEC is three miles from the boundaries of Fort Benning, so the protesters for the most part have no direct knowledge of the institute they are protesting.

The institute leadership, from that first year of its existence, has seized the opportunity to invite protesters to get an inside look, and to ask questions of the commandant and other experts about its operation.

More than 550 people from 26 high schools and colleges have already signed up for the tours to be held Nov. 21. They will come in three groups, and get more than an hour and a half of face-to-face dialogue in Pratt Hall auditorium. As they depart, they will be driven through the present-day site of WHINSEC, seeing the flags of the 34 member nations of the Organization of American States flying in front of the campus of the institute.

In Pratt Hall, the visitors will get a very short introduction to the institute, then a question-and-answer period with COL Felix Santiago, commandant; Dr. Tony Raimondo, the director of the Democracy and Human Rights program; Chap. (MAJ) Pablo Perez-Maisonet, the institute chaplain; Mr. Steve Schneebaum, former chairman of the WHINSEC Board of Visitors and a human rights attorney; COL Linda Gould, now with the Inter-American Defense College and a former Military Assistance Group commander in Guatemala; Dr. Arnold Vela, a Department of State foreign service officer and currently on the WHINSEC faculty; and Dr. King, dean of academics at the Combined Arms Center, Fort Leavenworth, Kans.

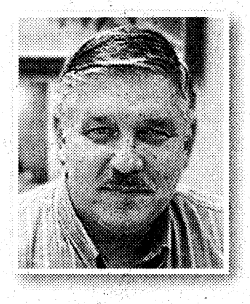

The panel of experts format has been developed over the years to ensure that all questions can be answered by knowledgeable people, not only about the institute but about U.S. foreign policy in the region.

The best way to get to know the institute is to come during the workweek, when visitors may sit in classes, talk with students and faculty, and review instructional materials. Most of the protesters arrive late Friday or early Saturday, so they don't have the chance to see WHINSEC in normal operation.

For those few who do get to Columbus early enough on Friday, and ask, they will come to the institute Friday. Five schools with 54 young people are participating in the Friday visit.

The Western Hemisphere Institute for Security Cooperation was established in public law to "provide professional education and training to eligible persons of the nations of the Western Hemisphere within the context of the democratic principles set forth in the Charter of the Organization of American States."

The institute's mission includes fostering mutual knowledge, transparency, confidence and cooperation by promoting democratic values; respect for human rights; and an understanding of U.S. customs and traditions. Specific subjects set by Congress include leadership development; counterdrug; peacekeeping; resource management; and disaster-relief planning.

From Benning to the big league

John W. Peeler
THE BAYONET

Fifteen years ago I stepped out onto Blue Field here and looked over a group of 13 bright-eyed young men eager to get out on the football field for their first practice.

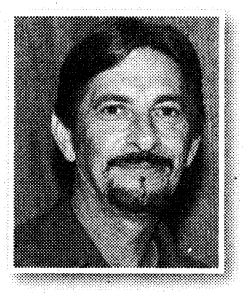

Although some had played football before, there were many who were playing their first year.

Then, it hits me — what can I do to help these players learn the sport and have fun at the same time?

Each kid is different about how they learn and play the game.

In 1994, Edwin Jackson was one of those bright-eyed kids on my football team. It didn't take long, one practice, for me to realize Edwin was a special athlete. It also didn't take long for me to realize his parents, Edwin Sr. and Regina, were special, as well.

Rarely do you get that combination from a coaching standpoint — a good player with equally good parents.

After the football season, I joined the Youth Services Cardinals baseball team in the spring as an assistant coach with Edwin Sr. and Brian McCall. Edwin was on the team and I was amazed at what a tremendous athlete he was.

Now, he towers over me. Edwin, the major league baseball pitcher who pitched in the 2008 American League Championship Series, the 2008 World Series and the 2009 All-Star game, is still a bright-eyed young man with all of the qualities that made him special the first time he stepped onto my practice field.

As a young man, he worked hard, gave 110 percent, was respectful and courteous and always seemed to bring out the best in others. He was a good listener and always tried to do what I and the other coaches wanted. Edwin considered himself just another player and never bragged about his athletic talent. He was reserved and let his actions on the field speak for him.

Saturday, I had the rare honor to be a part of his return to post where he began playing youth football and baseball. I say it's a rare honor because as a coach you always hope one of your players will make it to the big leagues, but rarely does it happen.

What I saw was a little older, a little bigger bright-eyed young man who still possessed all the qualities that got my attention 15 years ago — a rare thing in today's professional sports.

It was Edwin's turn to teach and coach Saturday. From the smiles I saw on the kids faces, he was successful, but I knew he would be.

While the baseball season is over for Edwin, I am sure kids from his camp will be watching him next season and wondering if their start at Fort Benning will lead them to the professional ranks like it did him.

Anything can happen with the right attitude and parent's support — just ask Edwin.

LETTER TO THE EDITOR

Teacher thanks bowling center for enjoyable trip

On behalf of my students, the English as a Second Language Program at Tillinghurst in Columbus, and myself, I would like to take the opportunity to extend my sincere appreciation to the staff at the Fort Benning Main Bowling Center.

Our bowling outing on Oct. 6 was a success mainly due to the kindness and patience displayed by the staff. It was a wonderful learning experience as well as a memorable time for all.

Thank you for making all of us feel welcome.

— Daniela Cook
ESL teacher

Have something to say?

Share it with the community. Send your letter to the editor to Lori.Egan@us.army.mil. Deadlines are noon Friday for publication in the following week's paper.

THE BAYONET

This newspaper is an authorized publication for members of the U.S. Army. Contents are not necessarily the official views of, or endorsed by, the U.S. government, Department of Defense, the Department of the Army, or the Maneuver Center of Excellence. It is published weekly using offset printing by the Public Affairs Office, 35 Ridgway Loop, Suite 381, Fort Benning, Ga., 31905. 706-545-4622. Circulation: 22,000. Everything advertised in this publication shall be made available for purchase, use or patronage without regard to race, color, religion, sex, national origin, age, marital status, physical handicap, political affiliation or any other non-merit factor of the purchaser, user or patron. If a violation or rejection of this equal opportunity policy by an advertiser is confirmed, the printer shall refuse to print advertising from that source until the violation is corrected. All editorial content of The Bayonet is prepared, edited, provided and approved by the Public Affairs Office of the Maneuver Center of Excellence.

The Bayonet is printed by The Columbus Ledger-Enquirer, 17 West 12th Street, Columbus, GA 31901, 706-324-5526, a private firm in no way connected with the Department of the Army, under exclusive written contract with Fort Benning. The Ledger-Enquirer is responsible for commercial advertising, delivery and subscriptions. The appearance of advertising in this publication, including inserts and supplements, does not constitute endorsement by the Department of the Army, or The Ledger-Enquirer of the firms, products or services advertised. The president and publisher of the Ledger-Enquirer is Valerie Canepa, 706- 571-8614.

MG Michael Ferriter
Commanding General, Publisher

Bob Purtiman
Chief, Public Affairs Office

Monica Manganaro
Garrison Public Affairs Officer

Jennifer Gunn
Command Information Officer
Jennifer.S.Gunn@us.army.mil
706-545-3367

Editor
Lori Egan
Lori.Egan@us.army.mil
706-545-4622

Assistant Editor/Team Leader
John W. Peeler
John.Peeler@thebayonet.com
706-545-3213

Staff Writers
Vince Little
Vince.Little@us.army.mil
706-545-4475

Kristin Molinaro
Kristin.Molinaro@us.army.mil
706-545-3272

Cheryl Rodewig
Cheryl.Rodewig@us.army.mil
Cheryl.Rodewig@thebayonet.com
706-545-3269

Rachel Jackson
Rachel.Watkins1@us.army.mil
Rachel.Watkins@thebayonet.com
706-545-9135

Tiffany Nabors
Tiffany.Nabors@thebayonet.com
706-545-2201

Ledger-Enquirer/Bayonet Staff
Bayonet General Manager
Jim Daugherty, 706-571-8538
jdaugherty@ledger-enquirer.com

Graphic Artists
Jillian Potter
Gary Hart
Nikki Broderick

Sales Department
Rekha Daswani, 706-576-6239
rdaswani@ledger-enquirer.com

Christopher West, 706-571-8592
cwest@ledger-enquirer.com

Amy Bergman, 706-320-4416
abergman@ledger-enquirer.com

TO ADVERTISE IN THE BAYONET, CALL 706-576-6239

Happy Birthday Marines



Rachel Jackson

Marines gathered Tuesday at B Company barracks, 1st Battalion (Airborne), 507th Parachute Infantry Regiment to celebrate the U.S. Marine Corps' 234th birthday. U.S. Marine Corps Lt. Col. Jeffrey Knudson, commanding officer of the Fort Benning Marine Corps Detachment, finishes cutting a piece of birthday cake so Lance Cpl. Robert Patterson can hand it to the youngest Marine, Pfc. Braxten Broadie (not pictured), and the oldest Marine present, Staff Sgt. Scott Jordan (not pictured) as CSM Chippy Mezzaline of 1st Bn. (Airborne), 507th PIR, looks on. Knudson used a Mameluke sword that is believed to have been owned by 1st Lt. Presley O'Bannon of Dema, Tripoli, in 1805.

College fair Wednesday

Kristin Molinaro
THE BAYONET

The American Education Week College Fair will be from 10 a.m. to 2 p.m. Wednesday at the Main Post Exchange.

Representatives from eight colleges will be available to discuss opportunities and answer questions. The attending colleges will be Georgia Military College, Columbus State University, Columbus Technical College, Vincennes University, Chattahoochee Valley Community College, Troy University, American Military University and the University of Phoenix.

Other representatives will have information on the Career Advancement Account, Troops to Teachers, Post 9/11 G.I. Bill benefits and Army Emergency Relief college funds.

Shannon Gardner, program manager for Army Continuing Education Services, said the education center offers weekly briefings on CAA, a scholarship program for spouses, for those interested in learning more.

School liaisons will be available to talk with high school students interested in making the transition to college.

Brian Smith, chief of work force development for the Directorate of Human Resources, recommends participants bring a list of questions and education goals.

The college fair is open to military and Department of the Army personnel and their families.

For more information, call the education center at 706-545-7397.

It is located inside Building 2602 in Soldiers' Plaza. Office hours are 7:30 a.m. to 5:15 p.m. Monday through Friday.

Tumor doesn't stop WTB troop from reaching goals

Soldier medically separated on Veterans Day

Kristin Molinaro
THE BAYONET

A lemon-sized brain tumor ended SPC Henel Blaise's dream of a military career but, with the help of Fort Benning's Warrior Transition Battalion, Blaise is finding a new path.

Blaise, who medically retired on Veterans Day, was assigned to the WTB in March 2007.

A 29-year-old from Port-au-Prince, Haiti, he was diagnosed with a benign tumor in 2007 after a series of "immobilizing" headaches that left him with double vision and nausea. He had graduated from basic training, but instead of joining his unit for its deployment to Iraq, Blaise, a quartermaster and chemical equipment repairman, was reassigned to the WTB. After six months of the migraine-like headaches, Blaise had lost most of the vision in his right eye, developed nerve palsies and lost sensation on the right side of his face.

"I was scared at first of what would happen to me, if I was going to die or if I was going to make it through," he said.

While in surgery to have the tumor removed, doctors discovered the tumor had grown around Blaise's right carotid artery and the optical nerves behind his right eye, making it too risky to remove. They prescribed medications to control the pain.

More than a year later, Blaise said he has regained some sight in his right eye, though his vision is limited. The doctors said he may not regain all the sight he lost.

As a result, Blaise said "the bubble burst" on his hopes of returning to his unit.

"It's a tough transition at first, going from an active-duty unit to the WTB," said Blaise, who was previously assigned to 3rd Heavy Brigade Combat Team's 203rd Brigade Support Battalion. "Everyone is used to doing things their way. But after a while, you learn each other's stories and you realize your day may not be their day, but it's just as tough."

"The military taught me how to be a man, that anything worth doing is worth struggling for," Blaise said. "It was hard. There were days I sat in WTB thinking to myself, 'All right, I'm in this unit and supposed to be getting healed but I'm still in pain.' I felt useless."

Blaise said he credits his squad leaders, chaplains, occupational therapists and others at the WTB for helping him "to get out of the rut" and onto a career path.

WTB personnel helped him draft a resume, locate job fairs and look at career options. His comprehensive treatment plan — a program developed by the WTB to assess progress on treatment and transition goals for each wounded Soldier — helped him chart his progress.

"I told him to stay positive, if he put his mind to it I knew there was nothing he couldn't do," said SGT Tenea Moore, one of Blaise's squad leaders with A Company, WTB.

Thanks to the encouragement he received, Blaise said he enrolled in Columbus Technical College. He starts his fourth semester in January and is pursuing a degree in criminal justice.

In October, Blaise attended the VFW Job Fair in Columbus and landed an interview to become a corrections officer at J.T. Rutledge State Prison. A few weeks later, he was hired and plans to start his new job Monday.

Twenty-seven percent of WTB Soldiers medically separate from the military and nearly 60 percent return to duty, according to WTB statistics.

"Coming to the WTB, does not mean Soldiers will be separated from the Army," said LTC Sean Mulcahey, commander of the WTB.

Blaise said he's looking forward to his new career.

"I'm pretty excited about my life," he said. "I want my chance to do something for the community."

Kristin.Molinaro@us.army.mil

Columbus Diabetes University
2009
"Technology in Diabetes Care"

Saturday, November 14, 2009 • Registration - 7:45 a.m
Program - 8:00 a.m. - 12:30 p.m. (Breakfast Provided)
Columbus State University Cunningham Center

Keynote Speakers:
Dr. Jennifer Marks - University of Miami Miller School of Medicine
Technological Advances in Diabetes Care
Mr. Bill Reid - Microsoft Corporation
Computer Based Technology in Healthcare
Mr. Henrik Schmidt - Roche Diagnostics
Evolving Future in Insulin Pumps and Meters and Their Technological Interface
Mr. Mark O'Brien - Freehand Networks
Remote Technology in Facilitating the Care of Diabetes
Dr. Nicole Turgeon - Emory University
Evolving Future of Pancreatic Transplants

Please RSVP to the Columbus Research Foundation
706-507-2026
by Friday, October 30, 2009
klbowman@knology.net

New Name...
New Office...
Same Exceptional Team.

We started with an idea for a caring, understanding OB/GYN practice. We quickly grew into a professional team offering personalized care in a relaxed atmosphere.

Our expanded office area in the same complex will provide all the same convenient services you have come to expect from Serena D. Tidwell MD, PC.

midtown OB•GYN
formerly Serena D. Tidwell MD, PC

In-office tubal ligation
In-office Novasure uterine ablation
State-of-the-art facilities
Electronic medical records

1538 13th Avenue | Suite C-200
Columbus GA 31901
706 320-2547
www.midtownob.com

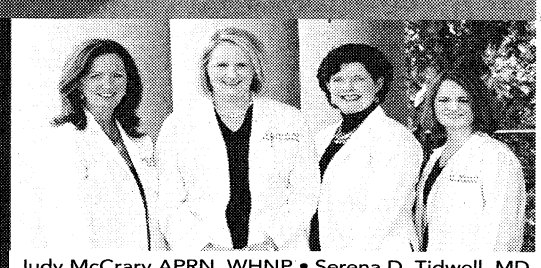

Judy McCrary APRN, WHNP • Serena D. Tidwell, MD
Kaye Hahn APRN, FNP • Amy E. Johnson, MD

Affiliated with the Columbus Regional Women and Children's Center
COLUMBUS REGIONAL
WOMEN AND CHILDREN'S CENTER
Your Health. Our Mission.

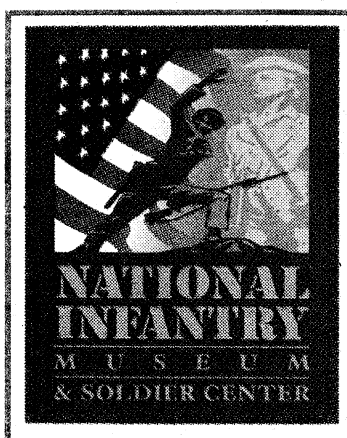

HONOR YOUR HEROES
WITH A GIFT
THAT WILL LAST FOREVER



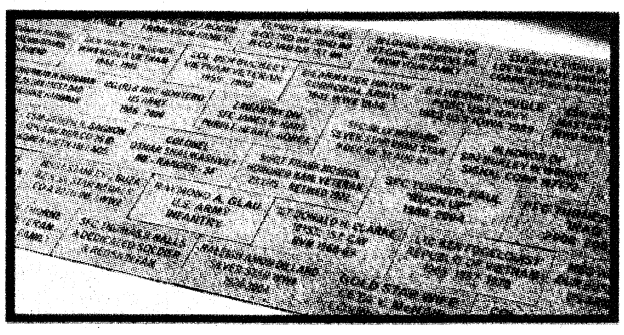

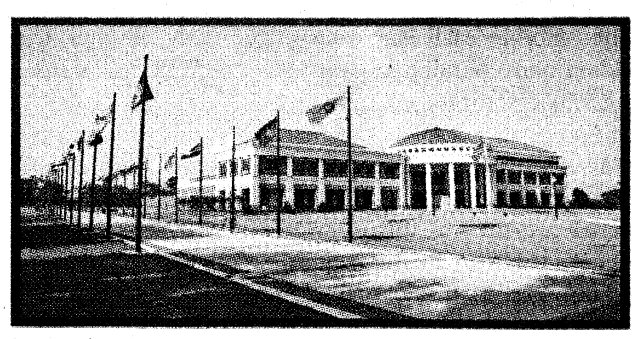

This Holiday Season honor someone you love and at the same time, support the National Infantry Museum and Soldier Center. Pavers are not limited to service members; honor your spouse, parents, or family members for their support. If you order a custom-engraved granite paver for Heritage Walk by December 5, you will receive a miniature replica or certificate in time for Christmas giving.

Download an order form at www.nationalinfantrymuseum.com or call 706-685-5813.



Photos by Cheryl Rodewig

SSG Loren Bell, left, and PFC Mark Peterson, finish together as Ranger buddies in B Company. The low crawl through the mud was one of the last obstacles on the course, which ended with pull-up bars.



2LT James Nardelli, left, and SPC Bradley Townsend, Ranger students in A Company, 4th Ranger Training Battalion, climb toward a rope before descending the obstacle Friday on the Malvesti Confidence Course.

> ***"You can't succeed without your Ranger buddy. It doesn't matter if you make it to the finish line by yourself; if you leave your buddy behind, you're not going to complete the mission."***
>
> ***— 2LT Andrew LeMarquand***

267 Ranger students take on Malvesti

Soldiers use 'intestinal fortitude,' teamwork to push through obstacles

Cheryl Rodewig
THE BAYONET

Shouts of "Ranger" and "keep going" came from Soldiers Friday as they negotiated the Malvesti Confidence Course.

For 267 students in Day Five of Ranger School, the morning started with a timed buddy run in 35-degree weather.

After the three-mile run, Soldiers faced Malvesti, a course featuring a cargo net more than 30 feet high, several pull-up bars and muddy trenches with barbed wire, among other obstacles.

"It was challenging … exhaustive.. You jump in that cold water, and it shocks (you)," said SFC Rodolfo Ruiz after finishing the course.

"But you have to dig deep and see the next obstacle. See what your body can take and continue to push forward."

Ruiz said he took the Pre-Ranger Course four times as a private but failed the swim test each time.

Now that he finally has made it to Ranger School, he finds challenges such as Malvesti "motivating," he said.

The "muddy Malvesti" course primarily teaches team-building and confidence, said SFC Jeremy Scribner, senior Ranger instructor for C Company.

The students complete the exercise in pairs. If one Ranger buddy is slower or needs help, the other has to motivate him, Scribner said.

"They are tired at this point," he said. "You've got high obstacles you have to climb and then obviously the weather right now is cold. It's not really facing (your) fears; it's getting the intestinal fortitude to get in the water … do things you wouldn't normally do."

"You definitely have to help your buddy out," said 2LT Andrew LeMarquand, a Ranger student attached to the 3rd Heavy Brigade Combat Team.

LeMarquand said he was surprised how motivated he felt having his Ranger buddy with him during the course.

"You can't succeed without your Ranger buddy," he said.

"It doesn't matter if you make it to the finish line by yourself; if you leave your buddy behind, you're not going to complete the mission."

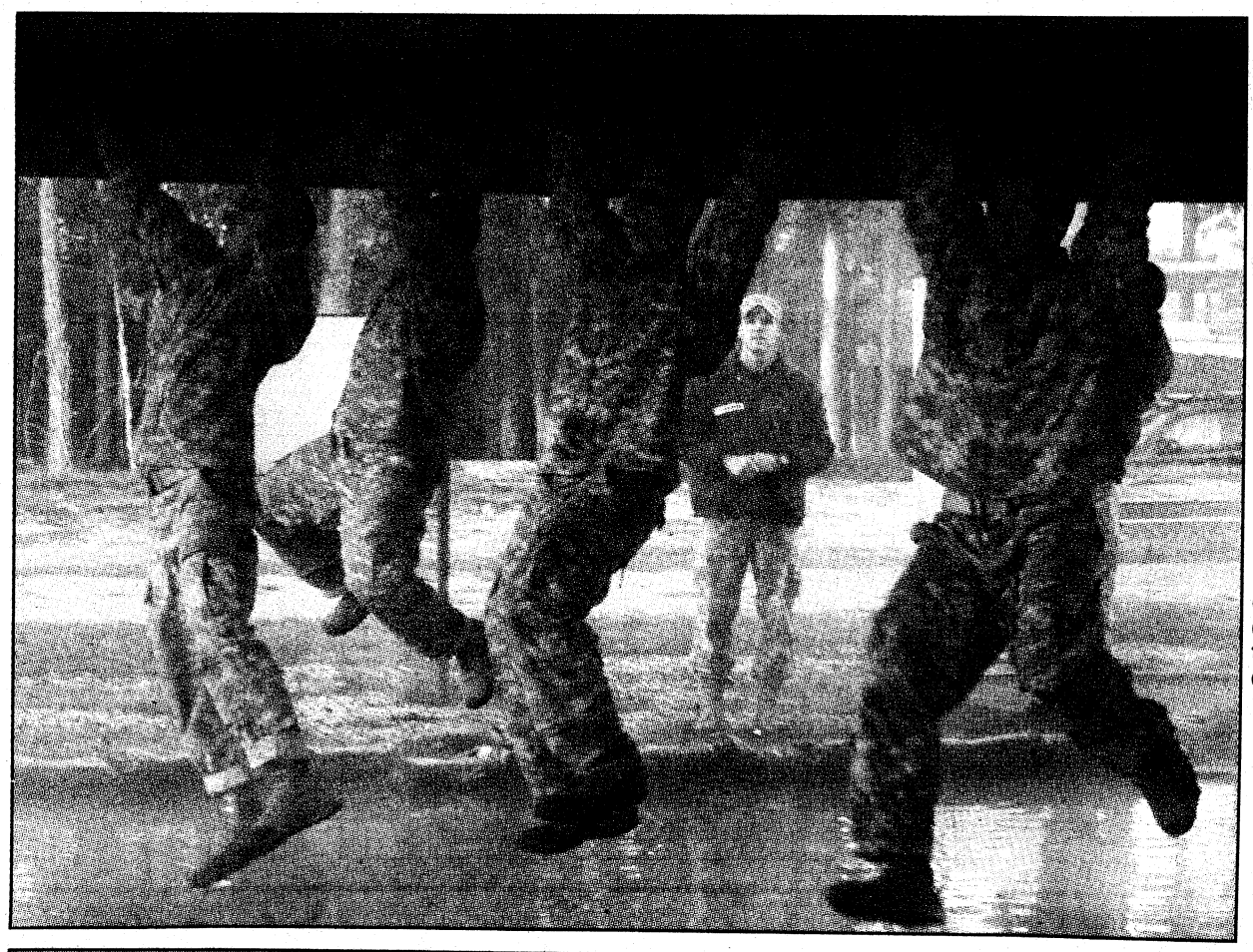

CPT Robert Milmore, a Ranger instructor with B Company, 4th Ranger Training Battalion, watches as the last group of Ranger students, Soldiers in B Company, maneuver across a pool of water. Instructors oversaw each portion of the course, giving directions on how to complete the different challenges.

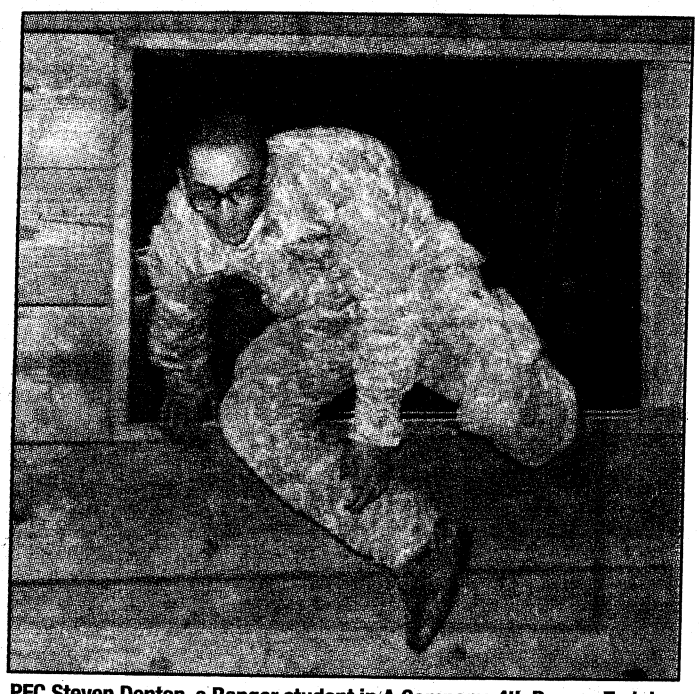

PFC Steven Denton, a Ranger student in A Company, 4th Ranger Training Battalion, jumps through a window, the first obstacle on the Malvesti Confidence Course.

The students head to Camp Merrill, near Dahlonega, Ga., for the mountain phase of Ranger School next week. After completing the final portion, the swamp phase at Eglin Air Force Base, Fla., they will graduate Jan. 22.

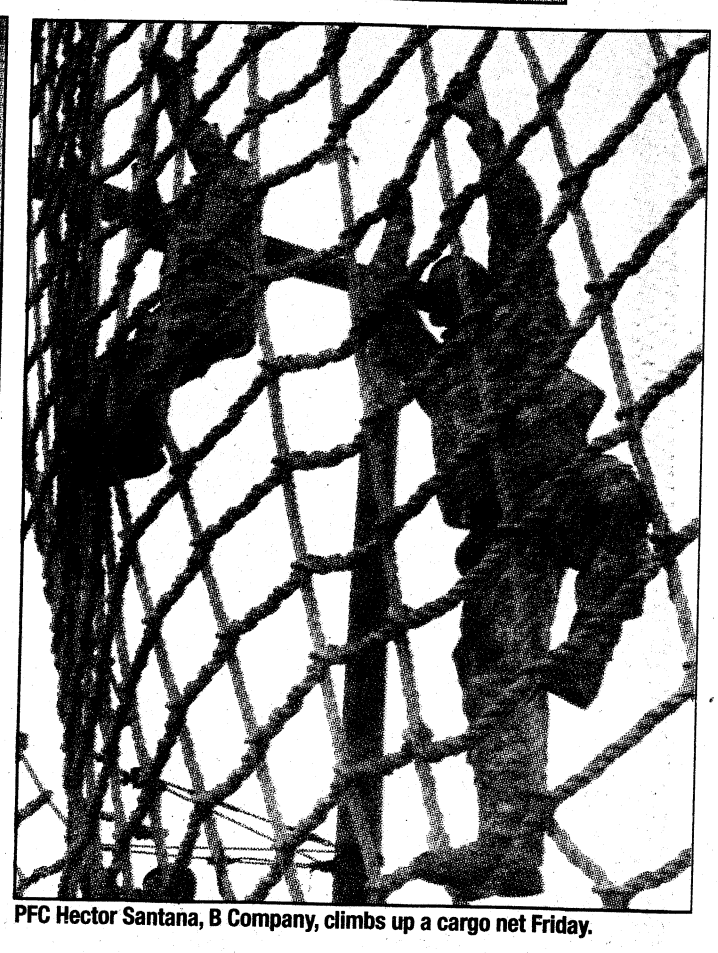

PFC Hector Santana, B Company, climbs up a cargo net Friday.

TUI University
www.tuiu.edu

Wired for Success

Business Administration ■ Computer Sciences ■ Health Sciences ■ Information Technology ■ Education

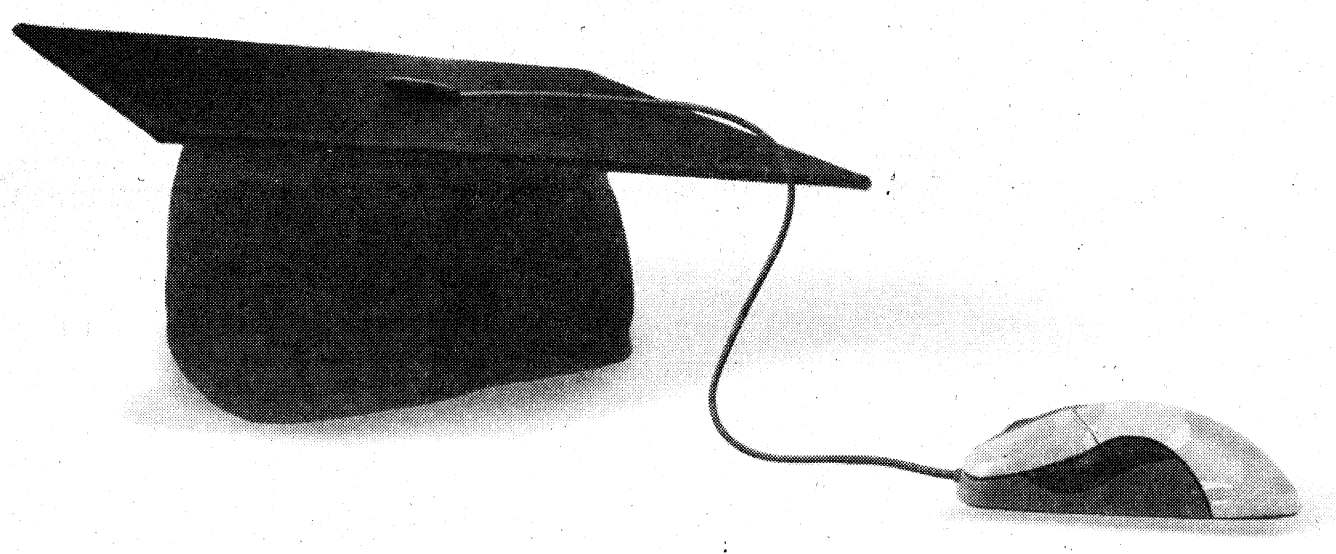

Anyone, anytime, anywhere.

TUI is an accredited university specializing in flexible 'No-Cost' education programs that lead to long-term civilian careers for active-duty military personnel.

- Specialized teaching methodology designed for active-duty military personnel.
- Flexible programs geared to accommodate deployments, PCS and extensive TDY.
- High-quality and fully accredited bachelor's and master's programs.
- No Cost to you means up to 28 semester credits per military fiscal year with use of full military tuition assistance of $4500.

AU-ABC **SOC/DANTES Affiliated** **GoArmyEd**

Classes start Nov 16th and Jan 11th

TUI University (formerly Touro University International) www.tuiu.edu info@tuiu.edu (800) 579-3176

around Post

WEAPONS TRAINING

Training, involving the firing of weapons on the eastern boundary of Fort Benning, will be conducted Monday to Friday, Nov. 23-25 and Dec. 1. This training may cause noise disturbances.

For more information, call 706-545-2238 during business hours. After hours, call 706-545-2218.

HEALTH FAIR

The Civilian Personnel Advisory Center will hold a health fair from 8 a.m. to 3 p.m. Monday in Building 6. For more information, call Felicia Griffin at 706-545-2729.

COLLEGE FAIR

The American Education Week College Fair will be from 10 a.m. to 2 p.m. Wednesday at the Post Exchange.

The fair provides Soldiers and family members with centralized access and an opportunity to visit with agencies and representatives that support and provide educational services and benefits.

BOSS MEETING

Better Opportunities for Single Soldiers holds the monthly BOSS installation meeting on Wednesday at the Kelley Hill Recreation Center, Building 9079, at 2 p.m. All BOSS MSC representatives are required to attend or send an alternate to the event. Fort Benning strongly supports BOSS and allows all Soldiers who volunteer for BOSS activities the time to participate in these events. BOSS events are open to all interested people, military or civilian.

For more information about BOSS, call 706-544-1411.

RECLAMATION SALE

A reclamation sale will be from 8 a.m. to noon Dec. 4 inside Building 224A on Upton Avenue. ACUs will be sold only to active-duty military personnel. Sizes and quantities are limited to one pair of boots and two sets of uniforms per authorized patron. National Guard and Army Reserve Soldiers on active status must have duty orders. Retirees are authorized to purchase IPFU and PT sets.

The sale's first hour is designated for personnel E-6 and below only. There is a limit of $300 per customer and buyers must pay cash.

For more information, call 706-545-1972.

VIOS WEB SITE GOES LIVE

The Visual Information Branch of the Training Support Center has simplified procedures for troops requesting copies of Department of the Army or command photos, videos or other graphic production needs. The DA 3909 request can now be submitted electronically at www.vios-east.army.mil with a Common Access Card.

Users can log on, select their installation's audio and visual information office and fill out the form. E-mail notification will be used to inform customers of the status of their request.

To cancel the request, call 706-545-2133 or 706-545-5057.

FEDERAL BENEFITS OPEN SEASON

The 2009 Federal Employees Health Benefits open season will run through Dec. 14. Federal participants this year will be the health benefits program, the dental and vision insurance program and the flexible spending account program.

To elect coverage during open season, use the Health Benefits Election Form SF 2809 or the online self-service system. For dental or vision coverage, visit www.BENEFEDS.com or call 877-888-3337. For flexible spending accounts, visit www.FSAFEDS.com or call 877-372-3337.

For more information, plan rates or the 2010 Guide to Federal Benefits, visit www.opm.gov.

TOT TOWN PRICE CHANGE

Effective immediately, Tot Town's hourly care will increase from $3 to $3.50. For more information, call 706-689-8698.

MACARTHUR LEADERSHIP AWARD NOMINATIONS

Nominations are being accepted for the GEN Douglas MacArthur Leadership Award Program. Nominees must be company grade officers from second lieutenant to captain or warrant officer to chief warrant officer two. They can't be on a promotion list for major or chief warrant officer three. Active-duty, National Guard and Army Reserve Soldiers are eligible.

Nominations must be sent to Karen Smith, of the human resou ces division, by e-mail at karen.smith17@us.army.mil, or by fax at DSN 332-0810 or 703-602-0810, no later than Nov. 19.

For more information, visit www.usapa.army.mil or call LTC Jay Carlson at 703-604-0669 or e-mail jay.carlson@conus.army.mil.

CBM RELOCATED

All in- and outprocessing for Main Post Centralized Barracks Management program barracks has been relocated to Building 289, the 14th Combat Support Hospital Community Activity Center. To make an appointment, call 706-545-4086. If you have any questions regarding the move, call 706-545-7197.

CAR SALES TAX

Car buyers in Muscogee County this year who were charged in excess of 5 percent sales tax could be eligible for a refund.

To apply for a refund, submit a copy of the sales agreement, a Sales Tax Claim for Refund (Form ST-12) and a Waiver of Vendor's Rights (Form ST-12A) to the Georgia Department of Revenue. Forms are available at https://etax.dor.ga.gov/salestax/st3forms/st3_indx.aspx.

For more information, call Office of the Staff Judge Advocate at 706-545-3281 or the department of revenue at 706-649-7451 or 404-417-6601.

TIP LINE

The post Drug Suppression Team has created a Drug and Gang Tip Line. The tip line is available by calling 706-545-0208.

If you have any information pertaining to drug or gang activity in your area, you may call 24 hours a day, seven days a week to report it.

Leave an anonymous message or leave your information to be considered for cash rewards where applicable.

MCOE BAND BUILDING

The Maneuver Center of Excellence Band's headquarters and operations has moved to Building 285, (former Military Clothing Sales store), on Morrison Avenue. Telephone numbers are unchanged.

UNION MEETING

AFGE Local 54 holds monthly union meetings from 5:30 to 6:30 p.m. the second Thursday of the month at Union Hall.

Union Hall is located inside Building 2506 off Indianhead Road. For more information or to join the union, call 706-545-5379.

WE WANT YOUR EVENTS

Send your event information for Around Post to kristin.molinaro@us.army.mil. Include time and date, location and a contact number or e-mail for more information.

KINGS BUFFET
樂萬家
The Best Chinese Restaurant In Town
10% DISCOUNT
for all military & family members
ALL YOU CAN EAT
Over 150 items weekly & over 55 items daily
Items include: Dumplings, Barbecued Pork, Shrimp, Beef, Chicken, Fish, Pork, Soup, Egg Rools, Salad Bar & Fresh Fruits also available
FREE ICE CREAM FOR BUFFET ONLY
Children under 11 / Adult
LUNCH (Mon. - Sun.) ..... $3.24 ..... $5.24
DINNER (Mon. - Sun.) ..... $4.24 ..... $7.24
10% OFF for Senior Citizen (60 or above), Military and Police
Children under 3 free
Soda • Coffee • Tea $1.29 (Free Refill)
CARRY-OUT BUFFET
LUNCH $3.99 lb. Mon. - Sat.
DINNER $4.99 lb. Mon. - Sat.
No seafood carried out from bar
We are now accepting reservations for your holiday and organization parties
We Accept Credit Cards
(706) 685-3127
(706) 685-1328
3250 Victory, Dr., Columbus, GA 31903
HOURS
LUNCH Monday - Sunday 11 a.m to 3:30 p.m Friday - Saturday
DINNER Monday - Sunday 4 p.m. - 10 p.m. 4 p.m. - 11 p.m.
WE ARE HERE!

GRILLS MAKE GREAT GIFTS!
Weber Genesis E-310
Weber Kettle
weber ALLIANCE DEALER
THE GRILL OUTLET
706-323-5117
3121 2nd Ave, Columbus, GA 31904

ROBERT S. POYDASHEFF
COL United States Army (ret.)
Attorney at Law
former Staff Judge Advocate
Specializing in Military & Administrative Law
944 2nd Avenue
Columbus, Georgia 31901
Phone: 706-317-3224

DAVID L. ROBERTS
MILITARY LAW DEFENSE ATTORNEY
Court-Martials ■ DUI ■ Felonies ■ Misdemeanors
★ GCM - BCD - SUMMARY Court-Martial Defense
★ Administrative Separation Boards - Officer & Enlisted
★ ABCMR & Evaluation Report Appeals
★ DUI - SHOPLIFTING Defense in Georgia & U.S. Magistrate Courts
★ DUI - 3rd Infantry Division Article 15s or Court Martial Defense
★ Felony & Family Violence Defense
★ Retired Army JAG LTC With Over 30 Years Experience
706-324-7174
825 Second Avenue DAVIDLROBERTSLAW@aol.com Cols, GA 31901
742068_ZM_00

This notice paid for with public donations.
FREE to the public
Weight Loss & Stop Smoking Clinical Hypnosis
This is a free health service that is paid for with public funding and provided by *New Life Clinics Charitable Trust* , a federal and state-registered non-profit organization.
During this group hypnosis clinic, you will be hypnotized twice by a Board-certified clinical hypnotherapist to stop smoking, lose weight, or both. Stress relief is also included.
Many stop smoking immediately and/or reduce two to three clothing sizes within six weeks.
During the clinic, your dignity is protected at all times (nobody will be hypnotized for comedy or entertainment purposes). It is safe, effective, and enjoyable.
A reservation is not needed. No paper work. Simply sign in at least 30 minutes early, and be treated. No children, please.
Only one two-hour session is needed for desirable results.
New Life Clinics relies on public support to provide treatment to many in need. Therefore, a voluntary five-dollar donation is appreciated when signing in.
Sat, Nov 14th, 1:00 PM
(Sign in by 12:30)
Holiday Inn
2800 Manchester Expwy
COLUMBUS
MORE INFO: (800) 274-3689
www.NewLifeHypnosis.org

www.facebook.com/fortbenningfans



H1N1 immunizations

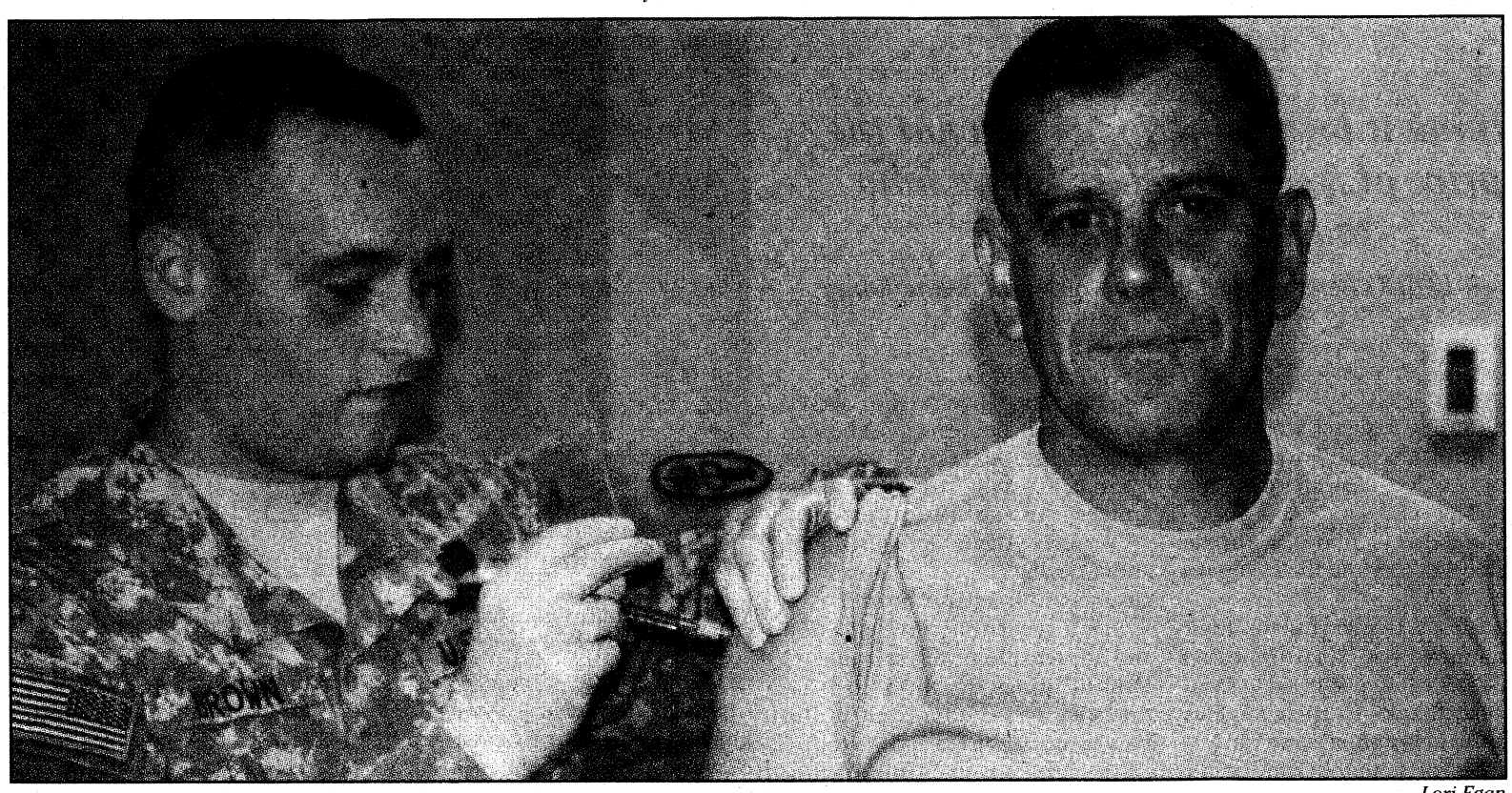

Lori Egan

SPC Joshua Brown, MEDDAC, gives MG Michael Ferriter, commanding general of Fort Benning, and other essential personnel the H1N1 vaccination Monday. Martin Army Community Hospital now offers both the seasonal flu and H1N1 mist immunizations for all eligible beneficiaries on a first-come, first-served basis.

The H1N1 vaccine is available for people at high risk of serious complications from infection with the virus. The H1N1 vaccine should be used in addition to the seasonal flu vaccine and can be administered the same day.

The vaccines are available at MACH's eighth-floor Flu Clinic, from 8 a.m. to noon and 1 to 4 p.m. Monday through Friday. No referral is needed.

If an individual cannot obtain the vaccines at MACH, Tricare will cover the seasonal flu shot, seasonal nasal spray and H1N1 vaccine for qualified beneficiaries when administered in a doctor's office or a network Minute Clinic. Immunizations obtained at pharmacies, grocery stores, and health departments are not covered by Tricare.

The nasal spray vaccine is not covered for those 50 and older. Medicare covers flu vaccines for TFL beneficiaries. Standard and Extra TFL beneficiaries may obtain the flu vaccines with no cost share applied.

For more information, visit www.martin.amedd.army.mil.

Soldiers keep the lines of communication open

SGT Ben Hutto
3RD HBCT

FORWARD OPERATING BASE KALSU, Iraq — When CPT Josh Beard, commander of Company B, Brigade Special Troops Battalion, arrived at FOB Kalsu, he knew his unit was prepared, he said.

The countless hours his troops spent preparing for the 3rd Heavy Brigade Combat Team, 3rd Infantry Division's deployment had proven his Soldiers could set up and tear down all of the brigade's communications fast. He just didn't know they would be lightning fast.

"In two days, we had the brigade's net up," said Beard, a native of Opelika, Ala. "As a leader, I didn't expect it, but a year's worth of training will make things like that possible. For my guys, it's all muscle memory now."

Company B has an important job, said SGT Orlando Sarabia, the joint network nodes section sergeant from Truckee, Calif.

"Basically we are responsible for setting up and maintaining all the secure and non-secure Internet and communications," he said. "We enable commanders to talk to their Soldiers on the battlefield."

To complete the mission, Soldiers must constantly maintain and protect their equipment in the sandy and hot environment of Iraq.

"Proper maintenance is one of the most important things we do out here," said SGT Jason Sanders, a team leader from Bradenton, Fla. "We have a lot of complex equipment that takes years to understand and master, but it doesn't do us any good if it's not working."

Sanders said maintaining equipment entails everything from blowing out air filters on a daily basis to ensuring that all computers are kept in a cool environment.

"The 52nd Signal Battalion has been a great unit to follow," said Beard. "We learned things from them right off the bat. Not that we didn't know what we were doing, but we relearned how to do some of the things they do really well. They are outstanding dealing with issues like power generation, cooling and maintenance."

Using the experience gained from the National Training Center and their predecessors, the NCOs are making sure Soldiers deployed for the first time are ready for whatever is thrown at them.

"Training in a school environment is much different than what will happen here," said Sarabia. "Out here our Soldiers are working against the clock. They need to processes information much more quickly."

"We've had some Soldiers join the unit straight out of AIT (advanced individual training) and they didn't get to go through Hammer Focus and NTC," said Sanders. "We are working hard to get them to be able to logically think through problems. There is a process to what we do. It is just a matter of getting them to see it."

PFC Alex Buza, one of Sanders' subordinates from Puyallup, Wash., is one of Anderson's Soldiers deployed for the first time and trying to learn as much as he can.

"For me, it is all about keeping a good attitude," he said. "I'm working with some awesome people. If you like the people you are working with, it makes it easier to learn."

Beard said his company will be taking over the communications node from the 52nd Signal Battalion soon.



SGT Ben Hutto

SPC Robert Ruiz, a Soldier in B Company, Brigade Special Troops Battalion, maintains a communications satellite Nov. 2 at Forward Operating Base Kalsu, Iraq.

"I anticipate the transition being seamless," he said. "It will be the biggest things we will do this deployment, but it isn't something we haven't done and done well."



FALL 2009 AREA RUG
SALE
November 6th through December 24th
Savings are 20% to 40% on
all in stock *and* special order rugs.
Just in time for holiday entertaining, but will bring years of enjoyment to any home. We have a great selection of rugs in all price ranges to fit every budget and décor.
FLOORING & MORE CARPET ONE
FORMERLY COLUMBUS CARPET MILL STORE
COLUMBUS FLOORING AND MORE
4848 RIVER ROAD, COLUMBUS
ColumbusFlooringandMore.com
PHONE: (706) 324-4451 • FAX: (706) 324-0359

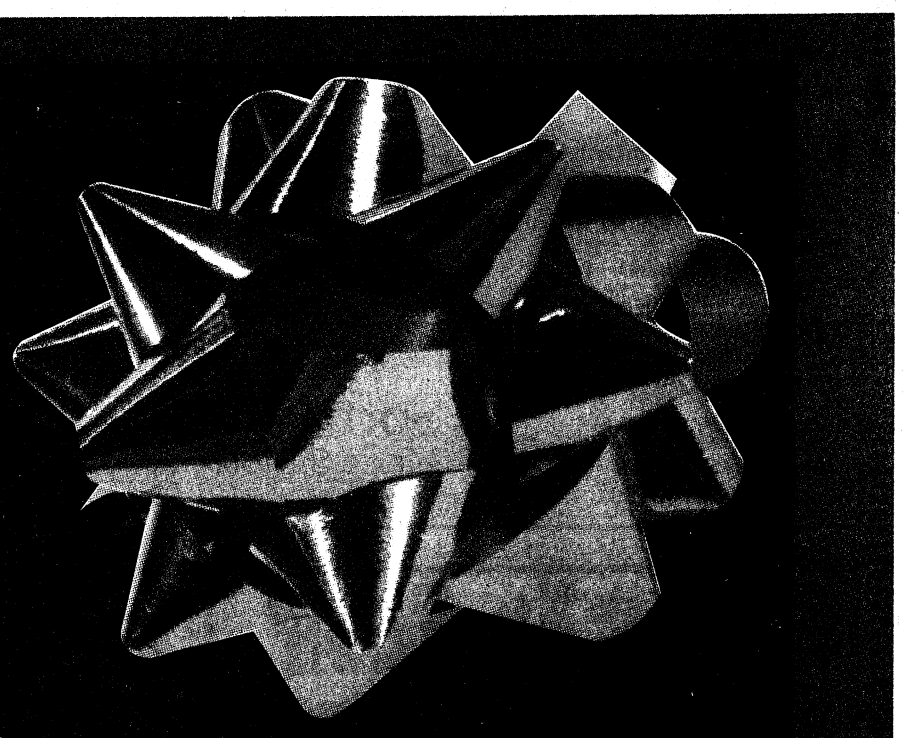

Our gift to you this holiday season...
Don't miss this opportunity to spend the holidays in your new home! Covenant Woods offers the finest in Independent Living services. Choose from studio, one or two bedroom apartments or spacious two bedroom cottages – with no long-term lease requirement or buy-in.
Move in by November 30, 2009, and get the month of December FREE!
Call today for details:
(706) 561-1401
COVENANT WOODS
A SENIOR LIVING COMMUNITY
5424 Woodruff Farm Rd. | Columbus, GA 31907 | www.centurypa.com

Veterans: Reflect on experiences in Vietnam, Korea

Continued from A1

like you ... that we still have the freedom of worship, the freedom of speech, the freedom of whatever we want to do as long as it doesn't impart on someone else's freedom," she said. "From the bottom of my heart, I want to say 'thank you.'"

Maneuver Center of Excellence Commanding General MG Michael Ferriter and CSM Earl Rice laid a wreath in honor of fallen troops.

COL(R) Ralph Puckett, the former honorary colonel for the 75th Ranger Regiment, and SSG Nicholas Bailey, a drill sergeant who was wounded while deployed, assisted with the wreath ceremony. Following a moment of silence, the MCOE band played *Taps*.

George Ward, 83, who deployed to Burma as an 18-year-old, served almost nine years in the Army as a military police officer. He said military pride keeps him returning to the Fort Benning ceremony each year.

> ***"I think it brings the focus to what the price of freedom really is and how tough it is to keep it."***
>
> ***— LTG(R) Ben Register, veteran of Vietnam and Korea***

LTG(R) Ben Register, who served in the Korean War and deployed to Vietnam twice, also attended the ceremony.

He said he identifies with the sacrifice Soldiers and their families make.

"I just say thank you for their commitment and their repeated deployments," Register said. "And a special thanks to their families because I know they serve too."

Former Fort Benning Commander MG(R) Ken Leuer, who served 33 years in the Army, said he can remember celebrating veterans even as a young boy because his father was a World War I veteran.

"(Veterans Day is) about freedom, about paying respect to those who gave us our freedom," he said.

"It's a great time for reflection and appreciation," Register said. "I think it brings the focus to what the price of freedom really is and how tough it is to keep it."

It's freedom, and the pursuit of which, said Columbus City Councilman Wayne Anthony, that links American service members to world events like the protests in Iran and the collapse of the Berlin Wall. "It was all for one word, for one cause," he said. "Freedom."

Tiffany.Nabors@thebayonet.com



Tiffany Nabors

MG Michael Ferriter shakes hands with veterans who attended the post's Veterans Day tribute Wednesday in the Benning Conference Center.

Memorial: Honors fallen, families

Continued from A1

"Peace and freedom are continually under attack," Walrath said. "But all is not lost because of our brave veterans and their families."

Walrath thanked the veterans who fought in the past who are fighting overseas now, and recognized those who made "the ultimate sacrifice" for their country.

"Because of you brave veterans, we remain the land of the free," he said. "And your nation should be eternally grateful."

Ally Keller, a spouse who attended the ceremony, said remembering the fallen and veterans should be a daily occurrence. She knew Ganczewski, a fallen Soldier who was recognized at the ceremony.



Rachel Jackson

Rangers lay wreaths on the memorial.

"We need to remember the Soldiers of the past and those who are fighting now and the sacrifices they have made," she said. "(Many) gave their lives for our country and have served and are serving and they deserved to be honored."

Tortoise: Is threatened species

Continued from A1

chamber (training) out on Brittin Range."

Mission comes first, Frank said, but protecting the threatened species doesn't conflict with mission. Soldiers are instructed to leave any turtles or burrows alone and alert a cadre member.

"It is their habitat. They were here before us," he said. "We're just trying to conserve their environment, so that way they can continue to grow. I think if we protect the environment, they can make a comeback."

The animals are usually safe from Soldiers on foot since they spend most of their time underground, except during the breeding season from April to June, Thornton said. Training restrictions, such as prohibiting vehicles within 50 feet of a known burrow, protect the species.

In regards to Maneuver Center of Excellence related construction, Conservation Branch officials try to remove the tortoises before construction, but if one is spotted after it starts, they're called in to pick up the animal, he said.

Gopher tortoises are relocated to fenced areas on Fort Benning until they establish new burrows; then the fences are taken down, Thornton said.

"The biggest problem with the gopher tortoise is loss of habitat," he said. "They love these high sandy soil areas and people love to put subdivisions on them, and that is what has caused the tortoise to become rare."

Because the species lives so long — more than 60 years, with one in 100 eggs surviving to adulthood — Thornton said they don't yet know if the population is growing or stable. However, they do know installations like Fort Benning, Fort Stewart, Ga., and Fort Rucker, Ala., have large populations of tortoises.

"There's a significant portion of the species on military installations," he said. "What the Army does can make a difference toward the recovery of that species. Being proactive with the management of the species could prevent it from becoming an endangered species."

Because of its burrows, which provide homes for various amphibians, insects and reptiles, the gopher tortoise is a keystone species. Its loss could directly influence scarcity of other animals, Thornton said.

Until now, the Conservation Branch has focused on protecting the species, he said, but it's moving toward "more intensive monitoring" to gather more data about the growth of the tortoise population.

Cheryl.Rodewig@thebayonet.com

www.SoftwareMadeSimple.net
COMPUTER SOFTWARE TRAINING
Excel, Access, PowerPoint, Outlook, Word, Visio, Windows XP, VISTA, SharePoint Designer, InfoPath, Crystal Reports and many others!
On-site, customized training available for all levels Beginning, Intermediate & Advanced
Microsoft PROJECT
Microsoft Office Specialist
DATABASE DEVELOPMENT
QUICKBOOKS Installation, Setup, Consulting
706-332-7372
1501 13th St, Ste M
Columbus, GA 31901
Software Made Simple
TRAINING & DATA SOLUTIONS

TRICARE BENEFICIARIES
Agency for Behavioral Services, Inc., offers ABA services that are scientifically proven to be effective for autism, aspergers and PDD. The sooner treatment starts the more effective it is for the child and family.
NO COPAYS!
NO WAITING LISTS!
This service is FREE for you but absolutely PRICELESS for you and your child!
706-322-8400

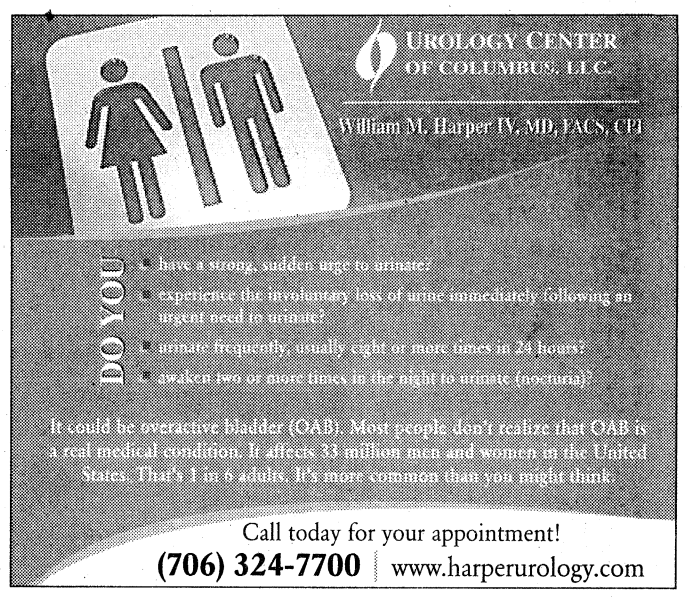

Cash for Clunkers
• Unwanted Jewelry
• Old Gold
• Diamonds
• Silver
• Coins
• Vintage Watches, etc.
JOHN PAUL JEWELERS
2312 Warm Springs Rd
(706) 568-9148

Years ago you or a loved one were exposed to
ASBESTOS
Now the doctors say you have
CANCER
It's a fact. U.S. Navy veterans are at risk of developing cancer caused from asbestos, such as MESOTHELIOMA.
Perhaps you have lost a loved one due to asbestos exposure. For over 17 years, we have helped the cause of those suffering from asbestos disease.
• on a ship • at a shipyard • in a factory
• in a power plant • in a commercial building
• in a brake repair shop • at a refinery
For information or a free consultation call
The Law Offices of G. Patterson Keahey
1-800-291-0050
One Independent Plaza • Birmingham
No representation is made that the quality of legal services to be performed is greater than the quality of legal services performed by other lawyers.

VETERANS DAY
NOVEMBER 11
U.S.ARMY
THANK A U.S. ARMY VETERAN
America's Veterans are a living connection to the ideals of Duty, Honor and Patriotism.
Celebrate the sacrifices made by U.S. Army Veterans. Please go to www.FreedomTeamSalute.com
U.S. Army FreedomTeamSalute.com

OPTOMETRY CLINIC
IN THE PX
NOW SEEING TRICARE PATIENTS
Tricare covers a comprehensive exam every year!
• We sell contact lenses-you pay what we pay plus $5 •
SAME DAY SERVICE/OPEN 6 DAYS A WEEK
706-682-3938
OPTOMETRY CLINIC
Dr. Smitesh J. Patel
9220 Marne Rd, Ft. Benning, GA 31905
WALK-INS WELCOME

GRADUATIONS

DRILL SERGEANT OF THE CYCLE



SSG ROBERT HORDERN
Drill Sergeant of the Cycle
B Company, 3rd Battalion, 47th Infantry Regiment

Hordern is from Hicksville, N.Y. His previous assignment was Camp Ederle, Italy. He enjoys spending time with his wife and riding motorcycles.

SOLDIER OF THE CYCLE



SPC BRANDON METZGER
Soldier of the Cycle
B Company, 3rd Battalion, 47th Infantry Regiment

Metzger is from Columbus, Ohio. His next assignment is Fort Sam Houston, Texas. He enjoys reading.

CIVILIAN OF THE CYCLE

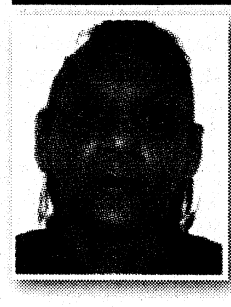

WANDA MARSHALL
Civilian of the Cycle
B Company, 3rd Battalion, 47th Infantry Regiment

Marshall was born in Spring Valley, N.Y. She enjoys reading and volunteering with church programs and organizations in Fort Benning and Columbus.

CIVILIAN OF THE CYCLE



VALSIE DOUGLAS
Civilian of the Cycle
B Company, 3rd Battalion, 47th Infantry Regiment

Douglas was born in Jamaica and grew up in England. She enjoys reading the Bible and talking with Soldiers.

DRILL SERGEANT OF THE CYCLE



SSG MICHAEL CRAMER
Drill Sergeant of the Cycle
B Company, 1st Battalion, 330th Infantry Regiment

Cramer is from Wapakoneta, Ohio, and enlisted in 2003. His previous assignment was with the 82nd Airborne Division. He enjoys playing sports and spending time with family.

SOLDIER OF THE CYCLE



PFC MASAMI YAMAKADO
Soldier of the Cycle
B Company, 1st Battalion, 330th Infantry Regiment

Yamakado is from East Greenbush, N.Y., and enlisted in 2007. His next assignment is with the 69th Infantry Regiment. He is a psychology major in John Jay College of Criminal Justice.

CADRE OF THE CYCLE



SGT TIM ROBINSON
Cadre of the Cycle
B Company, 1st Battalion, 330th Infantry Regiment

Robinson is from Fort Wayne, Ind. He enlisted in 1999 and has been assigned to 1st Bn. 330th Inf. Regt., since March. He is the armorer for B Company. Robinson enjoys reading, writing and playing sports.

CADRE OF THE CYCLE



CATRISE NELSON
Civilian of the Cycle
B Company, 1st Battalion, 330th Infantry Regiment

Nelson is from Columbus. She is a cook in the battalion dining facility, where she has been for five years. Nelson is a student at Columbus Technical College. She has a son.

Fallen: Hailed from 11 states, all walks of life

Continued from A1

that a flag is unfurled; every moment that an American enjoys life, liberty and the pursuit of happiness — that is their legacy," the president said.

The Fort Hood community has lost 545 Soldiers in Iraq and Afghanistan, Cone said, "but never did we expect to pay such a high price at home."

The Army chief of staff, Gen. George W. Casey Jr., added, "Grieve with us. Don't grieve for us.

"Those who have fallen did so in the service of their country," he said. "They freely answered the call to serve, and they gave their lives for something that they loved and believed in."

The fallen came from 11 different states and from all walks of life to answer the call of service, Cone said, emphasizing their diversity. The deadly incident will motivate Soldiers to renew their resolve and commitment to win the nation's wars, the general said.

"May our continued service be a tribute to them," Cone said.

Like generations before them, Obama said this generation of service members has paid the price for freedom. At the conclusion of the memorial ceremony, Obama and first lady Michelle Obama laid a presidential coin before each of the 13 battlefield crosses — the helmet, boots and rifle representing each of those killed — before family members and comrades filed past.

SPEED LIMIT 15

Children at play: Remember the Speed Limit in Residential Neighborhoods.



SPEED LIMIT 15

Santa and Mrs. Claus Cordially invite you to attend
MARCH OF DIMES NIGHTWALK 2009
Walk entire 5 miles and return on the bus
SUNDAY, NOVEMBER 22, 2009
CALLAWAY BEACH GATE ENTRANCE
4:00PM – 7:00PM REGISTRATION
Walktimes: Group 1: 6:00PM Group 2: 6:30PM Group 3: 7:00PM
*ENTRY FEE AND ADVANCED REGISTRATION REQUIRED
For more information or for tickets, please call The March of Dimes office at
(706) 660-0160
FANTASY OF LIGHTS
march of dimes
COLUMBUS REGIONAL
WOMEN AND CHILDREN'S CENTER
Your Health. Our Mission.

LOCALLY OWNED. FRESH. WELL STOCKED. CONVENIENT. AFFORDABLE. JAMS. SAUCES. BREAD. MILK. EGGS
SENIOR CITIZENS GET A 5% DISCOUNT ON TUESDAYS
Over 27 years in business!
HUGE VARIETY OF FROZEN FOODS READY TO COOK!
MARVIN'S MARKET
HOURS Tuesday thru Saturday 9-6
CLOSED Sunday & Monday
7550 Veterans Parkway
706-660-0257

FREE In-Home Estimates
Jerry's Blinds & Shutters
20th ANNIVERSARY SALE
HUGE DISCOUNTS
TAKEN ON ALL PRODUCTS
(UP TO 30% OFF!)
Wood Blinds • Plantation Shutters
Custom Shades • Silhouettes • Verticals
Call Jerry Givens 706-571-8706
SALE RUNS THROUGH 12/31/09

Everyone Deserves a Beautiful Smile
$79 - $99 per month*
Braces for $79 - $99 per month.*
No Down Payment
*Based on a 34-month case. Phase one treatment based on a 21 month plan. Fees may vary. Call for details about retention phase and length of treatment.
ORTHODONTIC CARE OF COLUMBUS
Dr. H. M. Bush
Dr. Leroy O. Venn
Member, American Association of Orthodontists
Low Monthly Payments
• Most Insurance Plans Accepted
• Certified Provider of Invisalign
Call today for your FREE consultation and exam.
Columbus | 706-324-4665
3031 Manchester Expressway
Columbus Park Crossing, Unit 2M
www.1888SMILE55.com

MILITARY FINANCING AVAILABLE FOR E-1 AND
$799.95
payments as low
$17 twice a mor
The diamond rings you want.
The price you deserve.
PEACHTREE MALL
(706) 322-1556
REEDS Jewelers
Stores REEDS.com
WE BUY GOLD! We'll pay you on the spot!

PRIOR SERVICE: NEW PRIORITIES
The Air Force Reserve is offering part-time opportunities with excellent benefits, including choice of home base, education assistance, secure employment and competitive pay.
Choose your home base and you will not be transferred. Receive low cost TRICARE health insurance. Maintain retirement benefits. In most cases you can retain your rank and do not need to repeat basic training. Specific jobs come with signing bonuses.
Continue to build close friendships, serve your country and participate in experiences unique to the military.
Accomplish extraordinary things while you achieve your personal goals.
AIR FORCE RESERVE
EVERYDAY PEOPLE MAKING A DIFFERENCE
800-AFR-8279 • AFReserve.com/Prior

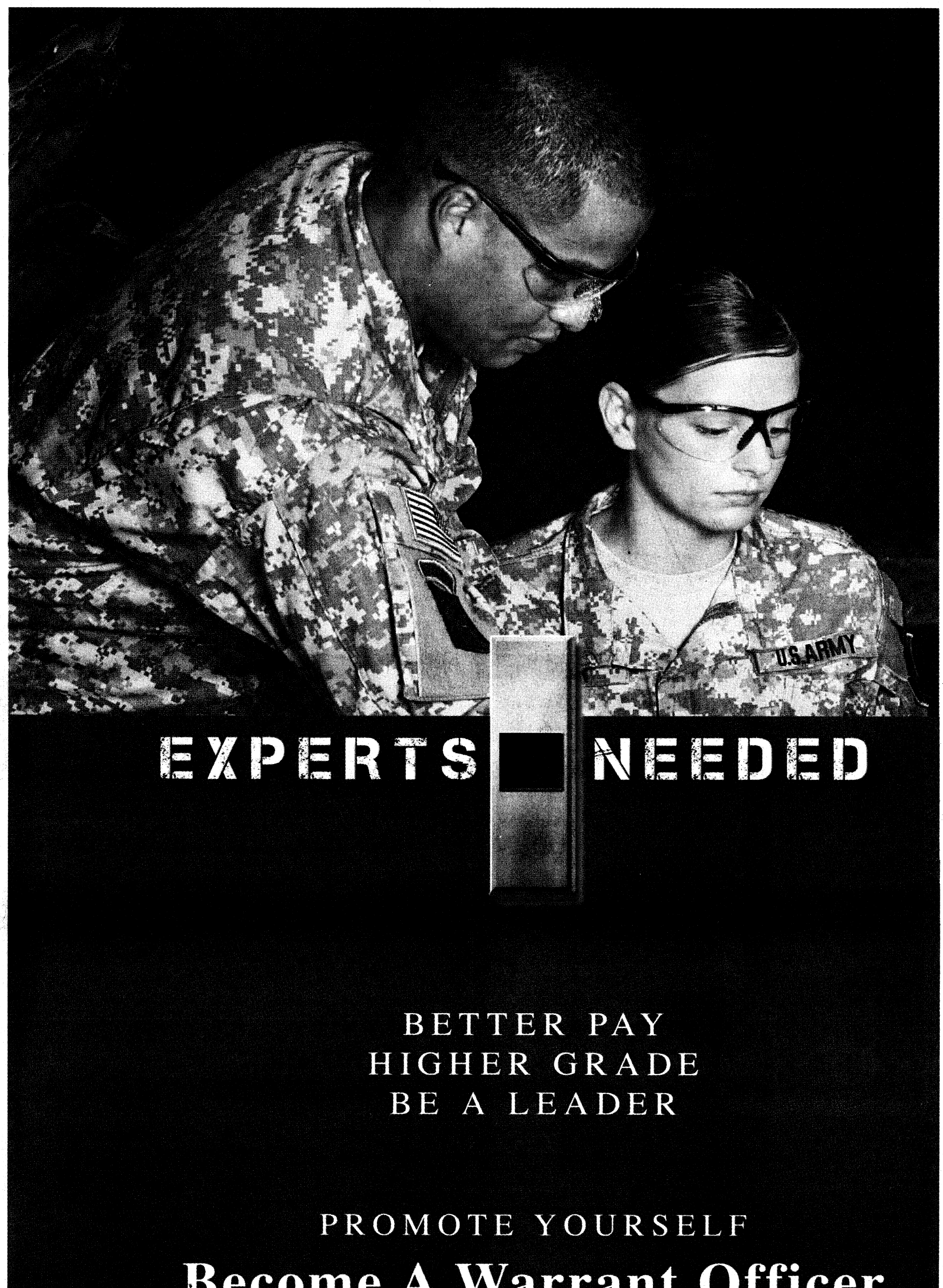
U.S.ARMY
EXPERTS NEEDED
BETTER PAY
HIGHER GRADE
BE A LEADER
PROMOTE YOURSELF
Become A Warrant Officer
To continue your Path to Honor, talk to your Warrant Officer Recruiter
or visit us online at www.NATIONALGUARD.com/warrantofficer
NATIONAL GUARD
NATIONALGUARD.com

THE BAYONET
NOVEMBER 13, 2009

SPORTS & FITNESS

Follow Me run B8

WWW.THEBAYONET.COM

BENCH NOTES



ERIN A. NASH

Chiefs chuck Johnson

On the day he was supposed to come back from his second suspension of the year, the Kansas City Chiefs released running back Larry Johnson. Johnson was 75 yards away from breaking the team rushing record held by Priest Holmes.

On Oct. 25, Johnson insulted fans on Twitter, and also questioned the coaching credentials of Todd Haley.

The Chiefs are 1-7 on the season.

Johnson's lead shrinks

Jimmie Johnson, who's on track to win his fourth consecutive Sprint Cup championship, finished 38th at Texas Motor Speedway after crashing on the third lap. Johnson's points lead over teammate Mark Martin shrunk from 184 to 73.

After Kyle Busch ran out of gas with under three laps to go, big brother Kurt claimed the victory. Denny Hamlin finished second, followed by Matt Kenseth in third.

Only two races remain in the NASCAR season. Coverage from Phoenix International Raceway begins at 3:15 p.m. Sunday on ABC.

Colts, Saints still perfect

Halfway through the NFL regular season, the Indianapolis Colts and the New Orleans Saints are a perfect 8-0.

The Saints play the St. Louis Rams at 1 p.m. Sunday. There should be no reason they won't be 9-0 after the game.

The Colts play the New England Patriots at 8:20 p.m. Sunday.

Horned Frogs leap

TCU took over the fourth spot in the BCS standings released Sunday, giving the Frogs a slim light of hope of playing in the national championship game. TCU made history by having the highest BCS ranking ever from a conference without an automatic bid to a BCS bowl game.

Florida remained in the top spot, and once again Alabama and Texas swapped places, landing the Crimson Tide in the second spot.

Florida and Alabama will meet in the SEC championship game Dec. 5.

If it quacks like a duck ...

Michael Heisley, owner of the Memphis Grizzlies, has denied rumors that Allen Iverson is retiring from the NBA at the age of 34. Iverson took an indefinite leave of absence over a personal family matter last week.

Heisley said he would be the first to know if Iverson was set to retire, but was also quoted as saying, "If he does retire, I'll be tremendously disappointed." He doesn't sound too sure about Al's return himself.

Rangers race in New York City marathon

Kristin Molinaro
THE BAYONET

For CPT(R) Chad Fleming, failure was not an option. The last few miles of the New York City Marathon loomed ahead Nov. 1 as Fleming stopped again to readjust his prosthetic leg.

"It's kind of like having a shoe that's too big and you keep putting socks on to make it fit," said the former Ranger with 3rd Battalion, 75th Ranger Regiment. "The smallest alteration in the way your leg fits changes everything."

But Fleming wouldn't quit, he said, because he knew his friend and fellow amputee, SFC Joe Kapacziewski, was waiting for him at the finish line.

"We'd agreed to split the distance, so he ran the first 16 miles, and I ran the last 11," Fleming said.

The two were wounded in the same grenade attack in northern Iraq in 2005, and spent the majority of their recovery together, first in Landstuhl, Germany, and later at Walter Reed Army Medical Center, before returning to Fort Benning.

"We made the journey together," said Fleming, who medically retired Friday.

"I lost my right leg, he lost his left, so we share a pair of shoes on occasion," joked Kapacziewski, who just returned from an Afghanistan deployment with the 3rd Bn.

"We have a bond no one can replicate," Fleming said.

Fleming, Kapacziewski and 22 other charity runners ran the marathon to raise awareness of the Lead the Way Fund, a program to help ease the financial burdens of the families of Rangers killed or wounded in action. The annual marathon, which treks through the five boroughs of New York City, drew approximately 42,000 runners.

Jim Regan created the fund

See **Runners,** B3

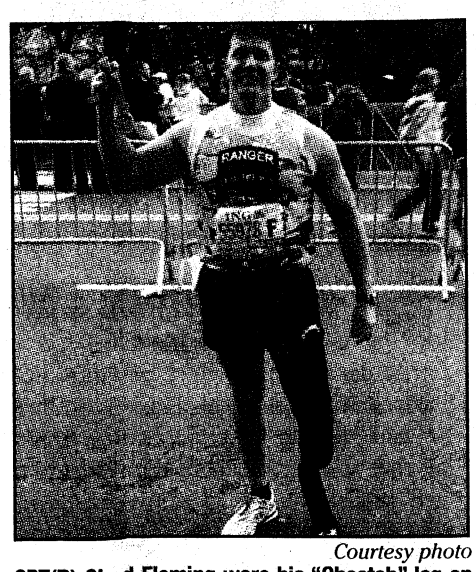

Courtesy photo

CPT(R) Chad Fleming wore his "Cheetah" leg on race day at the New York City Marathon Nov. 1.

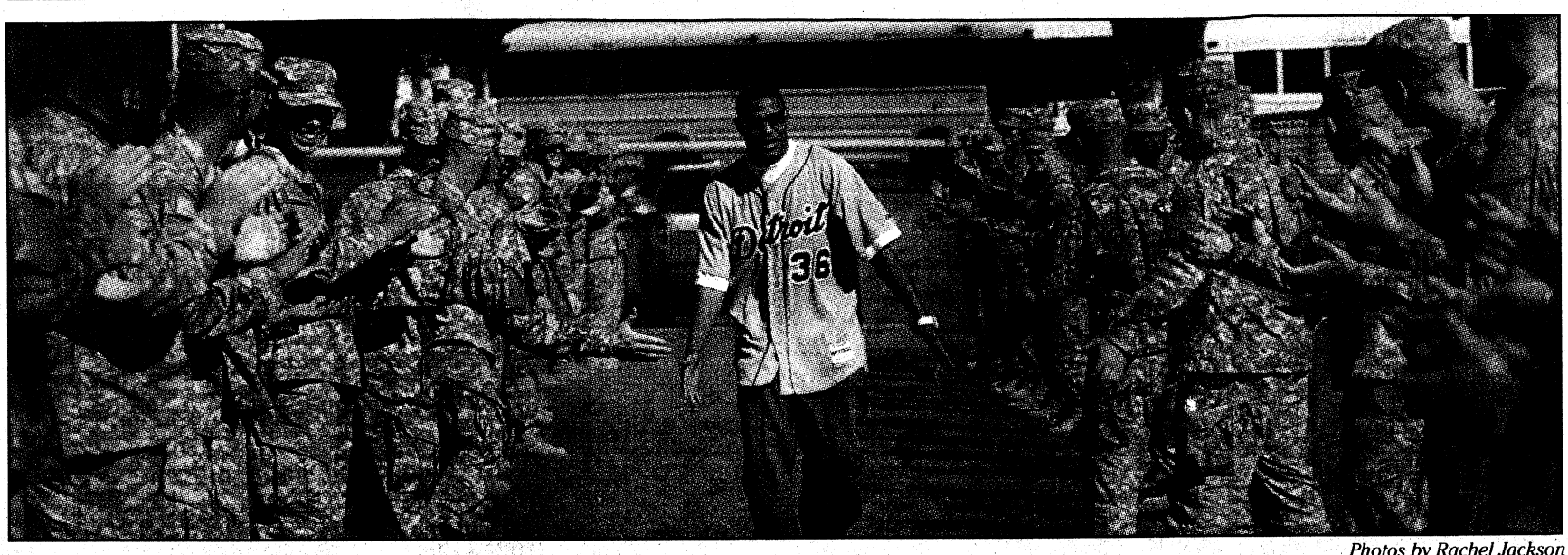

Photos by Rachel Jackson

Soldiers of 2nd Battalion, 19th Infantry Regiment, high-five and shake hands with Edwin Jackson as he walks on the field at the Child, Youth and School Services Youth Sports Complex at Fort Benning Saturday. Jackson, a former Fort Benning CYS&S player, came to post to lead a baseball mini camp for 150 children.

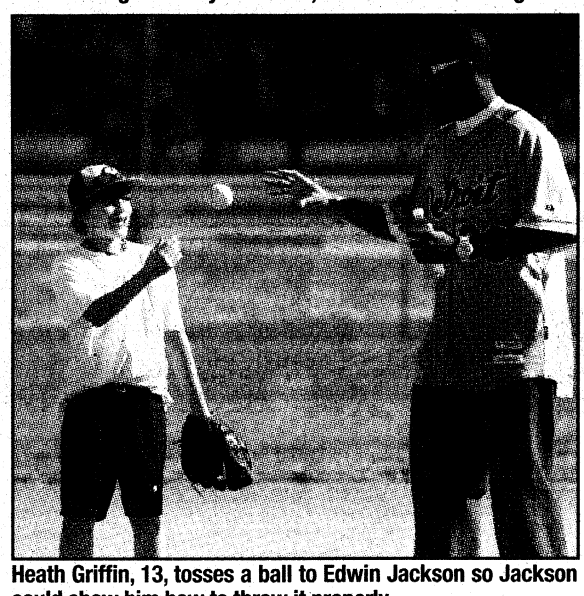

Heath Griffin, 13, tosses a ball to Edwin Jackson so Jackson could show him how to throw it properly.

Major leaguer leads baseball mini camp at Fort Benning

Rachel Jackson
THE BAYONET

Around 150 children gathered Saturday at the Child, Youth and School Services Youth Sports Complex to participate in a mini baseball clinic led by Detroit Tigers pitcher Edwin Jackson and Shaw High School baseball players.

"It's good to be back at Fort Benning," said Jackson, who played baseball and football for CYS&S at Fort Benning in the 1990s when his father, Edwin Sr., was stationed here. "My favorite part about the camp was seeing the smiles on the kids' faces and talking with them."

"Wow, it's really neat that I get to meet Edwin Jackson," said Jackson Hunter, 10, who saw Jackson play against the Minnesota Twins. "It's cool to think he used to play at Fort Benning when he was a kid."

Among those at the camp was Jackon's former CYS&S coaches, including John W. Peeler and Brian McCall.

McCall said he saw Jackson's early potential.

"I saw talent," McCall said.

See **Jackson,** B2

WEEK 11 FORT BENNING PICK 12

	ROBERT PATTERSON *Marine LNO* *5-7* *82-38*	STEPHEN MAGENNIS *Task Force Yukon* *6-6* *77-43*	CARL PIGNATO *TCM SBCT* *7-5* *76-44*	MIKE TREGLE *OSJA* *5-7* *75-45*	MICHELLE GORDON *Public Affairs* *7-5* *74-46*	DON SANDO *CDID* *5-7* *74-46*
Tennessee at Mississippi	Mississippi	Tennessee	Tennessee	Tennessee	Mississippi	Mississippi
Iowa at Ohio State	Ohio State	Ohio State	Ohio State	Ohio State	Ohio State	Ohio State
Stanford at USC	Stanford	USC	USC	USC	Stanford	USC
Georgia at Auburn	Auburn	Georgia	Georgia	Georgia	Auburn	Georgia
Utah at TCU	TCU	TCU	TCU	TCU	TCU	TCU
Notre Dame at Pittsburgh	Notre Dame	Pittsburgh	Pittsburgh	Notre Dame	Pittsburgh	Pittsburgh
Jacksonville at N.Y. Jets	N.Y. Jets	N.Y. Jets	N.Y. Jets	N.Y. Jets	N.Y. Jets	N.Y. Jets
Cincinnati at Pittsburgh	Pittsburgh	Pittsburgh	Pittsburgh	Pittsburgh	Pittsburgh	Pittsburgh
Philadelphia at San Diego	Philadelphia	San Diego	San Diego	Philadelphia	Philadelphia	San Diego
Dallas at Green Bay	Green Bay	Green Bay	Green Bay	Dallas	Dallas	Dallas
New England at Indianapolis	Indianapolis	New England	New England	New England	Indianapolis	Indianapolis
Baltimore at Cleveland	Baltimore	Baltimore	Baltimore	Baltimore	Baltimore	Baltimore

Jackson: Perseveres through ups and downs of career

Continued from B1

"With some kids you have to use redundancy (but not with Edwin). He picked up things quite quickly and he would run with it. I would use him as a peer instructor to help the other players."

The prep star played basketball, football and baseball until his sophomore year at Shaw High School, when he decided to put all his efforts into baseball.

"To make a long story short, his heart was in baseball and he stuck with it and it panned out for him," Edwin Sr. said.

But school came first, said his mom, Regina.

"I always told him, 'You get good grades, you play sports. You get bad grades, you can't play sports.'"

Jackson's big break came in 2001, his senior year.

"There were two other kids scouts were looking at and it just so happens at this particular game we were playing at Golden Park against Columbus High School," Edwin Sr. said. "Edwin was the center fielder and he threw one ball from center field all the way home and got the guy out. And from that point in time, the scout asked about him, but we had no intention of thinking he would be drafted because they never really came to look at him up until his senior year."

McCall remembers the throw by Jackson.

"It was close to the wall — close to 400 feet," he said. "Edwin threw a dart to home plate. There was no bounce, no nothing. It was a straight line drive probably at 95 miles per hour. It was incredible."

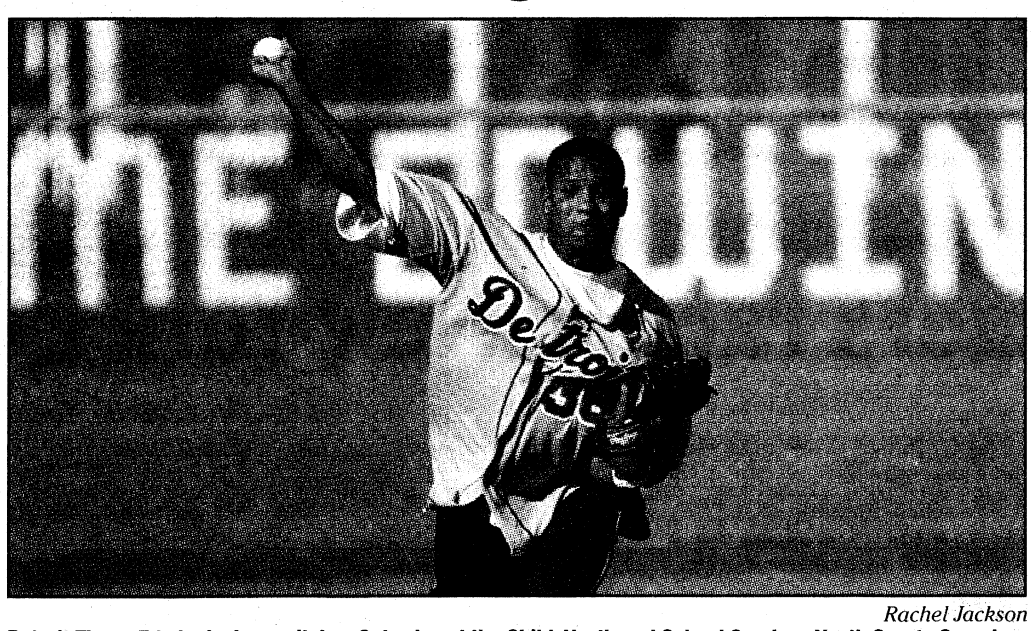

Rachel Jackson

Detroit Tigers Edwin Jackson pitches Saturday at the Child, Youth and School Services Youth Sports Complex.

Shortly after the game, the Jacksons received a phone call from a major league scout saying they wanted to draft Jackson.

"It was an unexpected surprise to be drafted straight out of high school but playing in the major leagues was always a dream of mine," Jackson said.

Jackson was drafted in the sixth round by the Los Angeles Dodgers as an outfielder and later became a pitcher.

Jackson played with the Dodgers until 2006 when he was traded to the Tampa Bay Rays, where he led the team with a team-record 14 victories, but was left off the club's American League Division Series roster.

"There wasn't much I could do about not being selected for the (ALDS) game, so I just went on with a positive attitude," Edwin said.

"When Edwin was left off the roster, I was hurt for him because he was hurt," Regina said. "Edwin would never say anything (though). When we saw him, me being his mom, I could see his face and (saw) that he was hurt. He said 'it is what it is.' (But) I told him it's OK."

His parents always emphasized to him there would be ups and downs and he had to roll with them, Edwin Sr. said.

"Every game whether it's good or bad, I call him and tell him 'it's OK,'" Regina said. "I always tell him to give 110 percent and you can't control what the other players do, you just have to do your job."

Edwin's positive attitude paid off as he was put on the American League Championship Series roster. He pitched two innings in relief and went on to pitch two innings in Game 4 of the 2008 World Series against the Philadelphia Phillies.

"It is something I will never forget," Edwin Sr. said. "When he came out of the bull pen, it was excitement, nervousness and joy all bundled up in one. It was a feeling you never dreamed that you would be sitting watching your kid play in the World Series."

"It's hard to explain what it felt like to be on that field and play in the World Series," Jackson said. "It was amazing."

Jackson pitched in the 2009 All-Star game. In his career, he has 472 strikeouts, and a 4.66 earned run average, with 38 wins and 39 losses and is tied for the most wins in a season by a Rays pitcher with 14. In 2009, Jackson was traded to the Detroit Tigers, where he went 13-9.

"If you have a dream, don't let anyone tell you you can't do it and it won't come true," Jackson said to the children at the camp. "And remember, grades come first, then sports."

Jackson closed the camp autographing balls and T-shirts for the children.

BUSINESS SPOTLIGHT
26 Years of Experience...
Micheal May-Owner
Mr. Transmission™
The Professionals
Ask About Our Free Towing and Prompt & Dependable Service
FREE ESTIMATE • MILITARY DISCOUNTS • FREE DIAGNOSTIC
Nationwide Warranty • We Honor Most Extended Warranties
(706) 507-4045 COLUMBUS, GA 31904
BEST WARRANTY IN THE INDUSTRY
UNDER NEW OWNERSHIP
(Between Veterans & I-85 Across from Ryans)
Veterans Pkwy. Hamilton Rd. Golden Corral Mr. Transmission I-85 Exit 5 Manchester Expressway Ryans
FINANCING AVAILABLE (WAC)
• We Honor All Competitor Coupons
• Student & Senior Discounts
• Se Habla Español (We Speak Spanish)
• Most Other Automobile Repairs Available

UNDER NEW MANAGEMENT!
RNR
RENT-N-ROLL
Custom Wheels & Tires
WHEELS OR TIRES
$25 DOWN
$25 WEEK
Select in-stock merchandise.
NO CREDIT HASSLES!
BUY TODAY • RENT-N-ROLL • 120 DAYS SAME AS CASH
Hours We Roll M-F 10a-7p Sat 9a-5p
COLUMBUS, GA
3922 Buena Vista Road..... 706.565.9442
RIVERDALE, GA (Atlanta Metro Area)
7037 Hwy 85 ..... 770.997.7368
STONE MOUNTAIN, GA (Atlanta Metro Area)
4879 Memorial Dr 404.292.3733
MACON, GA
1251 Eisenhower Pkwy..... 478.788.1222
PANAMA CITY, FL
746 West 15th St..... 850.522.8445
MILITARY DISCOUNT 10% OFF
BRING IN THIS COUPON AND YOUR VALID MILITARY I.D. AND GET AN ADDITIONAL 10% OFF YOUR PURCHASE.
Some restrictions may apply. See store for details. RNR ©
www.RNRWheels.com
Promotion pricing, on select wheels & tires while supplies last. All pictures in ad are representative only. Not responsible for typographical errors in ad. See store for details.
RNR CUSTOM WHEELS & TIRES H2H-MIL-0909

CAR INSURANCE
SO GOOD
YOU'D TAKE AN OATH TO GET IT.
You don't lead an ordinary life. The last thing you need is ordinary car insurance.
That's why GEICO offers our military customers simple payment plans, 24-hour service, vehicle storage options and storage protection plans, whether you store it yourself or on base.
For seventy years, GEICO has been serving the special needs of the special people who serve our country. We're ready to do it for you.
GEICO.
Call our local office – coverage available by phone.
(706) 689-2787 | 3905 Victory Dr. | Columbus
In the Papa John's Shopping Center

Convenient Care Clinic
Where "Care" is our middle name!
Specially-trained Nurse Practitioners • No appointments needed
Prescriptions • Tending to adults and children 2 weeks and older
Open Monday through Friday, 8:00 a.m. - 6:00 p.m.
Sick-call hours for military: 8:00 - 10:00 a.m.
Located at Martin Army Community Hospital
CCC Phone: 706-544-4818 or 544-4853

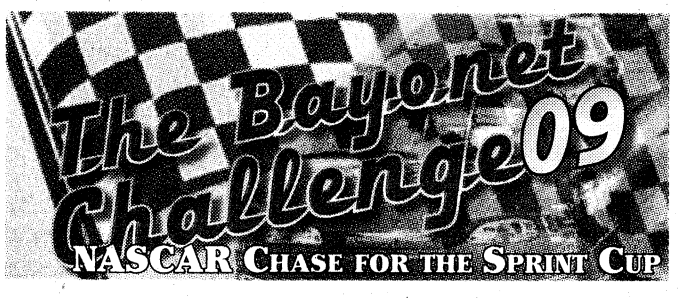

This week's race: Phoenix

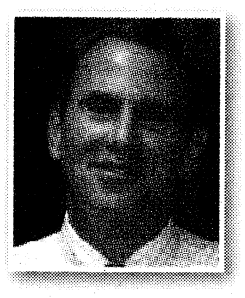

DON SANDO
CDID
Last week's driver: Jimmie Johnson
Points: 49
This week's driver: Jimmie Johnson
Season points: 6,257



CSM BRUCE ACKER
MCRC2
Last week's driver: Jeff Gordon
Points: 124
This week's driver: Jimmie Johnson
Season points: 6,206

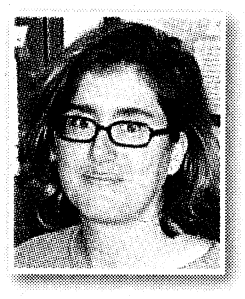

LORI EGAN
Bayonet editor
Last week's driver: Jeff Gordon
Points: 124
This week's driver: Jeff Gordon
Season points: 6,198



CARL PIGNATO
TCM SBCT
Last week's driver: Mark Martin
Points: 160
This week's driver: Mark Martin
Season points: 6,169

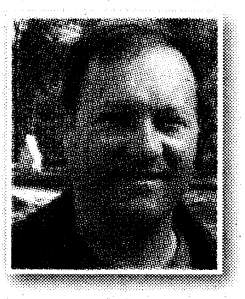

CPT GORDON GUILLOT
1st Bn., 10th FA
Last week's driver: Mark Martin
Points: 160
This week's driver: Jimmie Johnson
Season points: 6,168



ERIN A. NASH
Bayonet correspondent
Last week's driver: Carl Edwards
Points: 46
This week's driver: Jimmie Johnson
Season points: 6,164



SFC BRANDON BARNETT
TCM SBCT
Last week's driver: Kyle Busch
Points: 140
This week's driver: Kyle Busch
Season points: 6,133

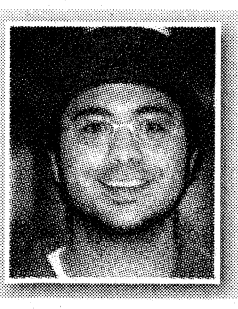

JEREMY HAICK
NEC
Last week's driver: Mark Martin
Points: 160
This week's driver: Kyle Busch
Season points: 6,124

Runners: Race for Lead the Way

Continued from B1

in honor of his son, SGT James Regan, who was killed in Iraq while serving with the 3rd Bn., in 2007.

The charity runners raised approximately $100,000 for the organization, Regan said.

Fleming and Kapacziewski finished the race in 5 hours, 1 minute and 52 seconds.

MSG Scott Stetson, the force modernization NCO with 75th Ranger Regt., was another runner with the Lead the Way pack.

Stetson said he's completed five marathons and one ultramarathon in the last two years but this was the first where he pushed himself to run as fast as he could.

"I wanted to leave it all out there for Jim," said Stetson, who finished in 3:38:21.

Stetson said strenuous physical activity such as running relieves back pain associated with an injury he suffered while deployed to Mosul in 2005. Stetson fell off a 20-foot wall and fractured his back.



Courtesy photo
SFC Kyle Margelofsky, SFC Joseph Kapacziewski, COL Richard Clarke and MSG Scott Stetson prepare for the start of the New York City Marathon Nov. 1.

Stetson said organizations like Lead the Way bring Soldiers and families together.

"The legacy isn't gone when the Ranger, or Soldier, dies," Stetson said. "It lives on through men and women that Soldier touched with their lives, and lives on through their families. We have to come together to make sure we honor them the best we can."

Fleming said now that he's completed the marathon, he's looking forward to a 450-mile bike ride from Jacksonville, Fla., to Tampa with Ride to Recovery in December.

"I've got nine or 10 legs, from swim legs to bicycle legs to mountain-climbing legs," said Fleming, who used his "Cheetah" leg for the race. "I've got a leg for just about everything you want to do, and some things you may not want to."

verizonwireless

SHOP NOW FOR THE BEST GIFTS! Find a great selection on America's Best Network.

★ ★ ★ ★ ★

All Active, Veteran, Guard and Reserve Military Personnel Receive **15% off!**
Discount on Monthly Access on calling plans $39.99 or higher on one or two year Agreements.

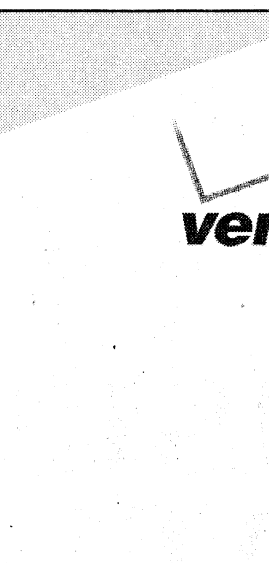

LG enV®3
Slim and feature-packed
$49.99
$99.99 2-yr. price – $50 mail-in rebate debit card. Requires a Nationwide Calling Plan and new 2-yr. activation.

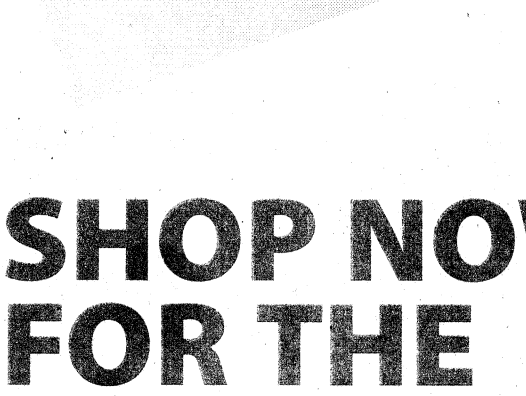

BlackBerry® Storm™
Our lowest price ever
$49.99
$149.99 2-yr. price – $100 mail-in rebate debit card.
BUY ANY BLACKBERRY, GET ONE FREE
Free phone must be of equal or lesser value. All smartphones require a new 2-yr. activation on a voice plan with email feature, or email plan.



Motorola Barrage™
Meets military standard 810F for dust and shock resistance
$129.99
$179.99 2-yr. price – $50 mail-in rebate debit card. Requires a Nationwide Calling Plan and new 2-yr. activation.



Buy any phone $19.99 or higher and get up to 3 **FREE**
LG VX5500
$69.99 2-yr. price – $50 mail-in rebate debit card. Requires new 2-yr. activation per phone.

The Best Destination For Holiday Gifts.

Give America's Largest and Most Reliable Wireless Network.

Military Families verizonwireless.com/discount Government Sales findmyvzwrep.com or 1.800.561.6227

VERIZON WIRELESS COMMUNICATIONS STORES Open 7 days a week.
Technicians available at select locations.
COLUMBUS Peachtree Mall 706-321-1000
3127 Macon Rd. 706-330-8209
6740 Veterans Pkwy. 706-327-8900

***Our Surcharges (incl. Fed. Univ. Svc. of 12.3 % of interstate & int'l telecom charges (varies quarterly), 7¢ Regulatory & 92¢ Administrative/line/mo. & others by area) are not taxes (details: 1-888-684-1888); gov't taxes & our surcharges could add 7%–27% to your bill. Activation fee/line: $35.**
IMPORTANT CONSUMER INFORMATION: Subject to Customer Agmt, Calling Plan, rebate form & credit approval. Up to $175 early termination fee, up to 40¢/min. after allowance & add'l charges apply for data sent or received (incl. Mobile Web ads). All company names, trademarks, logos and copyrights not the property of Verizon Wireless are the property of their respective owners. Offers & coverage, varying by service, not available everywhere. Network details & coverage maps at verizonwireless.com. © 2009 Verizon Wireless HOLM

U.S. BASEBALL ACADEMY
The nation's largest baseball instructional program arrives. Six weeks of advanced hitting, pitching and catcher lessons as low as $99.
Glenwood HS
January 17 - February 21
Sessions for Grades 1-12
Top area coaches • Batting cages • 5:1 ratio
REGISTER NOW, PAY LATER! Space is limited. 866-622-4487
www.USBaseballAcademy.com



6575 WHITTLESEY RD. (NEXT TO BMW) (706) 243-3333
280 SOUTH DAVIS RD. LAGRANGE, GA 32140 (706) 882-7378
CLEARANCE CENTER 2301 AIRPORT THRUWAY (NEXT TO STEVIE B'S PIZZA) (706) 243-3334
www.sleepcentertoday.com

HARLEY-DAVIDSON
SALUTES
THE MILITARY

American Bombshell



MARISA MILLER ON THE CROSS BONES™ MOTORCYCLE
WITH HARLEY-DAVIDSON® CRANKING MOTOR ACCESSORIES

A SALUTE FROM THE HOME FRONT TO
THOSE WHO DEFEND FREEDOM.

We're celebrating those who keep us riding free. This November, we're partnering with fellow rider and U.S. military supporter, Marisa Miller and our dealers to give Americans a way to post personal notes of gratitude to those who serve. Read them online, and while you're there see more of the American Bombshell and **register to win a Harley-Davidson® motorcycle*** to be delivered by Marisa herself. It all happens at **h-d.com/thankyou**. From all those who ride and enjoy the freedom you protect, we salute you.

*See official rules for details and eligibility requirements. Contest runs through 12/31/09. Void where prohibited. ©2009 H-D. Harley, Harley-Davidson and the Bar and Shield logo are among the trademarks of H-D Michigan, LLC.

SPORTS BRIEFS

ON POST

KINGS POND CAMPOUT

The next Kings Pond campout starts at 10 a.m. Saturday and Sunday. Outdoor Recreation will provide canoes, paddle boats and kayaks for campers to use for free. Activities include volleyball, croquet, cornhole and horseshoes. Sayers Library staff will read stories around the fire. Campers must register today. To register or for more information, call 706-545-7978.

COACHES MEETING

The first preseason post intramural basketball tournament meeting is at Smith Fitness Center at noon Tuesday. Coaches must bring their Alpha roster. The tournament will begin Nov. 30. For more information, call 706-984-1994.

CG GOLF TOURNAMENT

The next CG Golf Tournament is Thursday at the Fort Benning Golf Course. The cost is $30 if paid in advance or $35 on the day of the event. The cost includes cart, greens fee, two mulligans, food and prizes.

To register or for more information, stop by the Fort Benning Golf Course or call 706-687-1940.

OFF POST

GHSA STATE CHEERLEADING CHAMPIONSHIPS

Around 160 cheerleading teams will compete in the GHSA State Cheerleading Championships today and Saturday at the Columbus Civic Center.

The performances will kick off at 9 a.m. today with Class AA and Class AAA competing for a chance at the finals, while Class AAAA and Class AAAAA will perform at 1 p.m. today.

Classes A, AA and AAA will compete in the finals at 9 a.m. and the competition for coed teams in classes AAAAA and AAAA will begin at 2 p.m. Saturday.

Admission is $10 and parking is $5 for cars and $10 for vans and buses. For more information, go to www.ghsa.net/cheerleading or www.columbusciviccenter.org.

CHATTCO TO PLAY IN STATE PLAYOFFS

The Chattahoochee County High School Panthers head to the state football playoffs as the No. 2 seed in Region 4-A, taking on the Seminole High School Indians (Region 1B-A) of Donalsonville, Ga., at 7:30 p.m. today in a home game.

BASKETBALL EXHIBITION

The Columbus State University women's basketball team will host Huntingdon College in an exhibition game at 2 p.m. Saturday at the Lumpkin Center. Admission is free. For more information, call 706-568-2204 or go to www.csucougars.com.

NCAA COED RIFLE THANKSGIVING CLASSIC

Columbus State University's NCAA Division I co-ed rifle squad will host the inaugural Thanksgiving Classic Nov. 21 at Fort Benning's Army Marksmanship Unit. The competition begins at 9 a.m.

For more information, call 706-568-2204 or go to www.csucougars.com.

WOMEN'S BASKETBALL: JACK HUGHSTON CLASSIC

The Columbus State women's basketball squad will host the Jack Hughston Classic Nov. 27-28 at the Lumpkin Center. The matchups include CSU facing Tusculum, Georgia College and State University versus Tusculum, and CSU against Carson-Newman.

Daily admission is $5 for adults; $3 for kids and non-CSU students; and free for ages 5 and younger, CSU students and faculty and staff with ID.

For more information, call 706-568-2204 or for a game schedule, go to www.csucougars.com.

UFC'S FORREST GRIFFIN TO APPEAR AT COTTONMOUTHS GAME

The Columbus Cottonmouths will welcome UFC star Forrest Griffin to their game at 7:30 p.m. Nov. 28 at the Columbus Civic Center. Griffin will be involved in some of the game's promotional activities.

A special meet and greet will be held during the game for fans. He will be available for pictures and autographs. Meet-and-greet tickets are $45 for military and include a ticket to the hockey game. Meet-and-greet tickets are limited and must be purchased in advance.

Special fight-night jerseys will also be worn for the hockey game.

Discounted game tickets are available for military for $9 at the gate with a military ID.

To order meet-and-greet tickets, or for more information, call the Cottonmouths office at 706-571-0086.

MEN'S BASKETBALL

The Columbus State men's basketball squad will meet Carver Bible College at 7 p.m. Nov. 30 at the Lumpkin Center.

Daily admission is $5 for adults; $3 for kids and students including non-CSU students; and free for ages 5 and younger, CSU students and faculty and staff with ID. For more information, call 706-568-2204 or go to www.csucougars.com.

FORT BENNING RIFLE AND PISTOL CHAMPIONSHIPS

The Fort Benning Rifle and Pistol Championships are approaching. These matches include two marksmanship skills — long-range precision rifle marksmanship and combat-oriented pistol marksmanship. The pistol matches are Feb. 3-5 and the rifle matches are Feb. 9-11. Ammunition is provided by the USAMU. You can use your assigned weapon or one can be supplied for you.

For more information or to register, go to the www.usamu.com.

SPORTS BRIEFS

Got a sports brief? Send it with the subject headline "sports brief" with a contact name and phone number to Rachel.Watkins@thebayonet.com.

YOUR COMMITMENT TO YOUR COUNTRY HAS NO LIMITS.

YOUR LIFE INSURANCE MIGHT.

Your Servicemembers' Group Life Insurance (SGLI) offers a maximum payout of only $400,000. Chances are that may not be enough to provide your family with a lifetime of support. That's why we offer Military Protection Plus. It picks up where SGLI leaves off and can stay with you long after your transition from Active Duty. And, as you'd expect, our coverage is military-friendly with expedited handling upon deployment and no war clause. Call now and get a quote over the phone.

BETTER LIFE INSURANCE BEGINS NOW
888-260-5480

USAA® LIFE INSURANCE

Military Protection Plus is level term life insurance. Initial life insurance coverage limited to $250,000. Form LLT49045ST 01-05 (may vary by state). In New York, form NLT45861NY 01-04. Military Severe Injury Benefit and option to increase coverage to replace SGLI provided by riders. Increases in coverage require payment of additional premium. Rider forms LBR57941ST 05-06 and LBR67140ST 05-07 (may vary by state). In New York, forms NBR60469NY 06-06 and NBR67175NY 06-07. Availability of increased life insurance coverage depends on characterization of military separation. Call for details on specific policy costs, benefits, limitations and availability in your state.
Life insurance and annuities provided by USAA Life Insurance Company, San Antonio, TX, and in New York by USAA Life Insurance Company of New York, Highland Falls, NY. Each company has sole financial responsibility for its own products.
© 2009 USAA. 92050-0609



CRAZY $88 SALE!

FORTE

FORTE KOUP

RIO

RIO5

AMANTI

OPTIMA

SOUL

RONDO

SPECTRA

SPECTRA5

SORENTO

BORREGO

SPORTAGE

SEDONA

$88 Down*

$88 A Month*

$88 FOR THE FIRST 6 MONTHS. EXAMPLE 09 KIA RIO SALE PRICE $14,555. $274 A MONTH FOR 66 MONTHS AT 7% APR. PLUS TAX, TAG AND TITLE. WITH APPROVED CREDIT.

FOR THE NEXT 88 HOURS ONLY!

If You Find A Lower Price on a New Kia, *WE'LL BEAT IT* OR Double the Difference in Cash!†

†DEALER HAS RIGHT TO PURCHASE OR VALIDATE COMPETITORS VEHICLE.

Military Incentive Program
$500 OFF ANY NEW KIA!
A Token Of Our Appreciation††

WE'LL PAY OFF YOUR TRADE, NO MATTER HOW MUCH YOU OWE!

Tires for Life! On All New Kia Purchases!

10 YEAR 100,000 MILE WARRANTY

"We Wanna See Ya In A Kia!"

KIA MOTORS
The Power to Surprise™

AUTOSPORT

1801 Box Road, Columbus, GA 706-562-0400

††PROOF OF ELIGIBILITY REQUIRED. OFFERS DON'T COMBINE. PRICES CLEARLY MARKED ON VEHICLES. DEALER NOT RESPONSIBLE FOR TYPOGRAPHICAL ERRORS OR OMISSIONS. PHOTOS ARE FOR ILLUSTRATION PURPOSES ONLY. SALE ENDS 10/31/09.

The deadline for all copy for the Nov. 25 edition of *The Bayonet* is noon today.

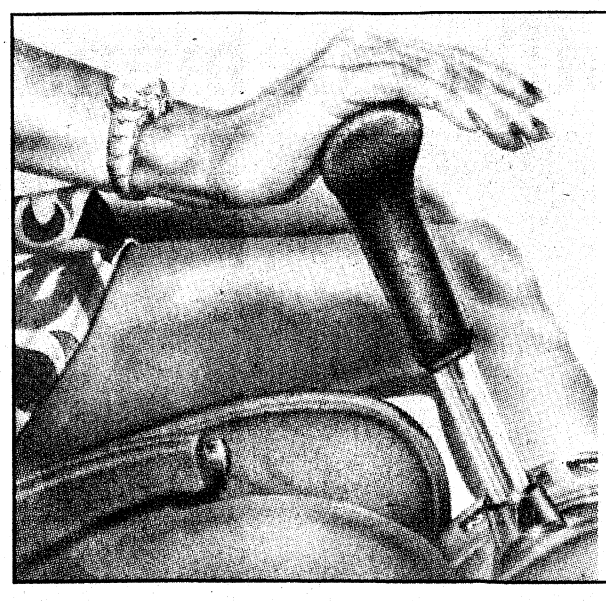

GOT SHIFT?
ASE CERTIFIED
Trusty Generic Transmission
Gives You Peace Of Mind
10% Discount Active Military
3835 Highway 80 West
334-297-1767

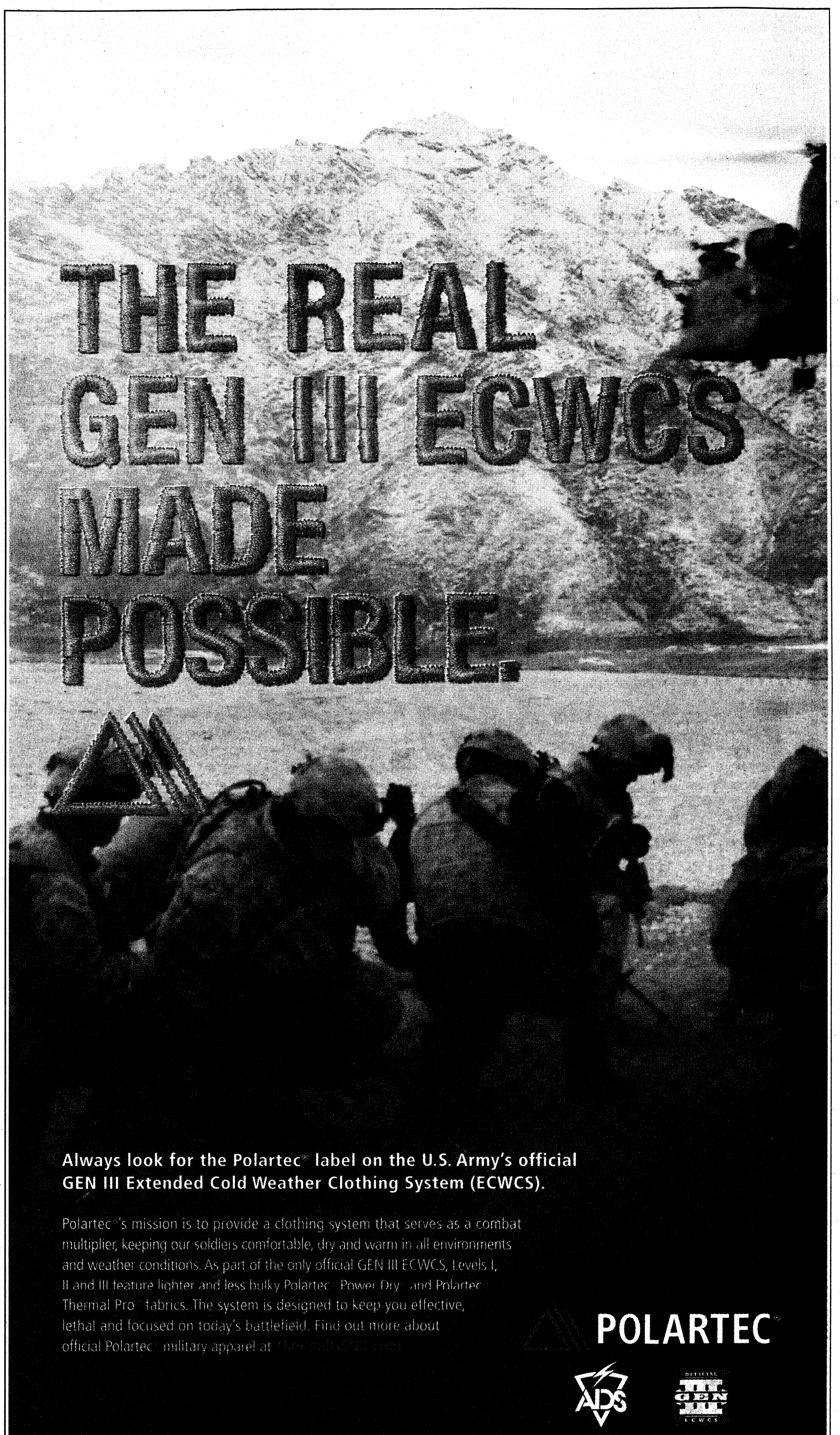

Always look for the Polartec® label on the U.S. Army's official GEN III Extended Cold Weather Clothing System (ECWCS).

Polartec® 's mission is to provide a clothing system that serves as a combat multiplier, keeping our soldiers comfortable, dry and warm in all environments and weather conditions. As part of the only official GEN III ECWCS, Levels I, II and III feature lighter and less bulky Polartec® Power Dry® and Polartec® Thermal Pro® fabrics. The system is designed to keep you effective, lethal and focused on today's battlefield. Find out more about official Polartec® military apparel at [illegible]

POLARTEC®

ADS

GEN III ECWCS

WWW.THEBAYONET.COM *for all your Fort Benning news!*

Faith students watch wrestling demonstration

Cheryl Rodewig
THE BAYONET

Wrestling season is here. It gears up in November and lasts through March, making the perfect winter activity for kids who play sports during other seasons, said Air Force Lt. Col. Hiram Morales, head coach for the Child, Youth & School Services wrestling team.

"We at Fort Benning have a one-of-a-kind program — the largest program in the city, and for some age groups, probably the largest in the south Georgia area," Morales said. "We know many kids over the winter are not active with sports. Many are football players; others are baseball players, so this provides the perfect cross-training opportunity for them to stay fit in strength, in stamina, aerobic fitness, and also to remain flexible."

Members of the U.S. Army Combatives School demonstrated wrestling techniques for students Nov. 4 at Faith Middle School. They covered headlocks, how to defend being taken down, reversals and ways to escape.

Eleven-year-old Heath Suich, a sixth-grader at Faith Middle School and member of the Fort Benning wrestling team, practiced several moves with SSG Stephen Schmeichel, 2nd Battalion, 29th Infantry Regiment.

"It's really fun, and it's something to do during the winter," said Heath, who started wrestling in kindergarten. "You get to tackle them on the mat and get them on their back and pin them. It's really awesome to be able to do the flips and take the other person down."

Heath said he enjoys wrestling because it helps him stay fit and helps with other sports. When he played soccer, it helped with balance; with baseball, it helps with arm strength for pitching, he said.

Eighth-grader Nikolas Dowdy, 14, said wrestling makes him a better football player.

"It helps with being more flexible with the twists and turns of football and being able to run farther," he said. "It (also) helps with your mind coordination. It's sort of like chess ... but in wrestling, you have to think quicker."

Morales, who has taught wrestling to children for 13 years, said the sport definitely has a mental side to it.

"It's not just the confidence he needs to have ... he has to be able to solve a problem very quickly before it turns into another problem," Morales said. "So many kids who are good at problem solving tend to do fairly well at wrestling."

Nikolas, who moved to post four months ago, said he enjoyed the demonstration and plans to join the team.

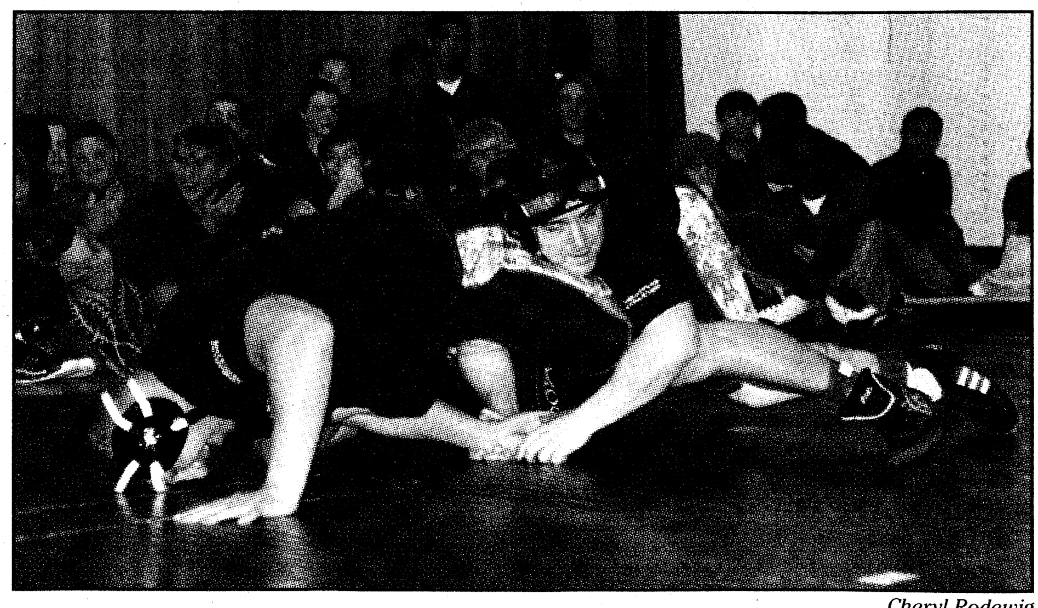

Cheryl Rodewig

SSG Stephen Schmeichel gains wrist control after his single-leg takedown over SSG James Stelly. Instructors at the U.S. Army Combatives School at Fort Benning, the NCOs demonstrated wrestling techniques to Faith Middle School students Nov. 4.

"It was pretty interesting to watch," he said. "Since they showed us the flips and I knew majors are going to be teaching us, I got excited, and I want to join. I can't wait."

Along with Morales, nine coaches help lead wrestling practices Mondays, Tuesdays and Thursdays at Briant Wells Fieldhouse. Children are divided into two age categories: pre-K to fourth grade and fifth to eighth grades.

Morales said he is putting together a competitive team and is looking for more middle school students. For more information, call CYSS at 706-545-2079.

Runners meet for museum's first Follow Me run



Rachel Jackson

About 200 runners participated in the Follow Me National Infantry Museum 5K and 10K run Saturday at the National Infantry Museum.

Rachel Jackson
THE BAYONET

About 200 runners participated in the first Follow Me National Infantry Museum 5K and 10K run Saturday at the National Infantry Museum.

The museum wants to make it an event as big as Country's Midnight Express, said MG(R) Jerry White, National Infantry Museum Foundation chairman and president.

"I think this could be a big event for the tricommunity area," said Cyndy Cerbin, director of communications. "There are many avid runners in this area."

Participants of the 5K and 10K began the course at Heritage Walk and ran on South Lumpkin Road by the Columbus Waterworks.

The top three runners in 14 age divisions and the top male and female in Masters and Grand Masters received awards.

The first to cross the finish line in the 10K was 2LT David Anderson, 2nd Battalion, 11th Infantry Regiment, who was the male overall winner with a time of 35 minutes, 31 seconds.

"It feels good to be first," Anderson said. "It was a nice trail. It was relatively flat, really fast and good for any level runner. Next year, I would recommend everyone to come out."

Tucker Oliver, 12, who ran in the 10K, said he enjoyed the race.

"It was a long way, but it was fun — I like running," said Tucker, who runs cross-country at St. Luke School. "It was a pretty good course. The turnaround killed you because you ran back the same way. I'll be back next year."

Cerbin said the turnout was great for the first time, but she hopes more runners will participate next year.

This year, the money from the race went toward paying for the race. But Cerbin said in the future, she hopes the race can be a fundraiser for the museum.

For race results, go to http://results.active.com/pages/index.jsp.

"Building Customers For Life And Reinventing the Way Cars Are Sold In Columbus"

Certified Military Miles Dealer

CHEVROLET • CADILLAC SAAB
Legacy of Columbus

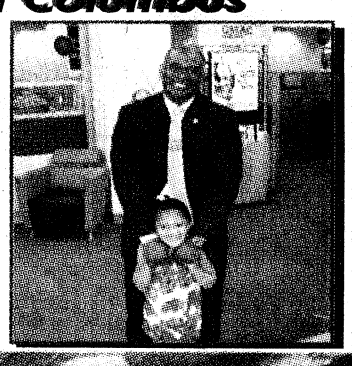

$500 Extra Incentive for Military Personnel

PROBLEM GETTING APPROVED? WE CAN DO IT!

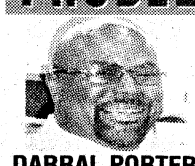

DARRAL PORTER

YOUR JOB IS YOUR CREDIT!

Legacy Chevrolet Says: "Darral Porter may get YOU approved and at a low rate - Make him prove it!"

I AM "THE BANK!"

• BAD CREDIT • REPOSSESSION • NEW IN TOWN • FIRST TIME BUYER • SLOW PAY • BANKERUPTCY

Contact: Darral Porter 706-322-8888



NEW CHEVROLETS • CADILLACS • SAABS



#1161602
2009 CHEVROLET COLORADO 2WD REGULAR CAB
SELLING PRICE $16,988

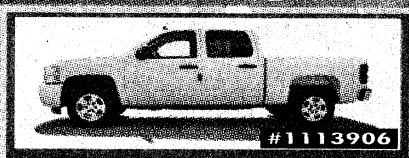

#1113906
2009 CHEVROLET SILVERADO 1500 2WD EXT CAB WT
SELLING PRICE $19,988

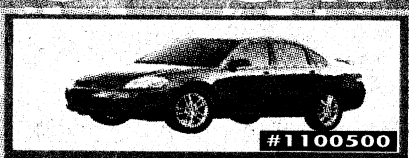

#1100500
2009 CHEVROLET IMPALA LS SEDAN
SELLING PRICE $19,988



#1162468
2009 CADILLAC CTS V6 PERFORMANCE SEDAN
SELLING PRICE $35,988

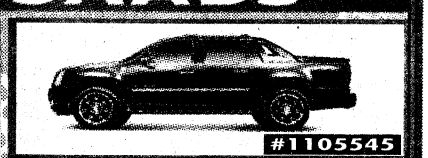

#1105545
2009 CADILLAC ESCALADE EXT
SELLING PRICE $51,988

$8,500.00 Rebate and $15,000 in Total Savings on All Remaining 2008 Cadillac Escalades "4" to choose from

2009 CADILLAC CTS
#2161877
$39,995 OR 0% APR FOR UP TO 60 MOS
LOADED, LEATHER, LUXURY PACKAGE, PWR W/L/M, CRUISE

2009 SAAB 9-3
#3022213
$25,995 OR 0% APR FOR UP TO 60 MOS
LOADED WITH EQUIPMENT NOT YOUR STRIPPED BASE MODEL

$8,500.00 Rebate and $12,000 in Total Savings on All Remaining 2008 Saab 9-3's

Pre-owned Certified Vehicles

06 CHEVY AVEO GRAY, #1201100A $6,995	03 MITSUBISHI ECLIPSE BLACK, CONV, #P1286 $9,380	04 MITSUBISHI ECLIPSE GRAY, CONV, #P1274 $9,590	08 JEEP® PATRIOT SILVER, #2327680 $12,398	05 MITSUBISHI ENDEAVOR GRAY, #P1386 $12,550
08 CHEVY TOWN & COUNTRY BLUE, #P1315 $12,760	06 NISSAN ALTIMA GRAY, #1101430A $12,998	07 DODGE CALIBER SXT MAROON, #P1433 $13,588	08 DODGE CHARGER SILVER, #P1346 $13,820	08 VW BEETLE SILVER, #P1364 $13,999
04 LEXUS ES330 GREEN, LOADED, #P1389 $14,488	08 BUICK LACROSSE CXL RED, #P1295 $14,882	09 HONDA FIT PURPLE, #1100517A $15,338	05 NISSAN 350Z SILVER, CONV, #P1288 $15,995	04 CHEVY 2500 4X4 PEWTER, #1190222A $16,550
06 JEEP® GRAND CHEROKEE 4X4 HEMI, MAROON, #1100711A $18,995	06 MERCEDES C230 SPORT GRAY, #P1436 $19,955	07 TOYOTA FJ CRUISER YELLOW, #1278038A $19,995	08 HONDA ACCORD EX GOLD, #2164937A $21,250	06 INFINITI G35X BLACK, LOADED, #P1447 $21,588
09 CHEVY IMPALA SS RED, #P1406 $22,550	06 BMW X5 GRAY, LOADED, #2266748A $23,860	09 DODGE CHALLENGER GRAY, #P1402 $26,288	07 LEXUS ES350 MAROON, #P1409 $26,988	06 MERCEDES ML350 SILVER, #P1451 $27,680
	07 BMW 530 BLUE, #P1426 $28,868	07 BMW 335I SILVER, #P1394 $28,882		

All purchases are plus applicable sales tax and state title application fees. All rebates and incentives have been applied and rebates cannot be combined with APR specials. Please see dealer for further details.

Legacy Chevrolet Cadillac Saab of Columbus

WWW.LEGACYCHEVY.COM

AN AMERICAN REVOLUTION

3615 NORTH MANCHESTER EXPRESSWAY, COLUMBUS GA
RIGHT ACROSS FROM PEACHTREE MALL
706-322-8888

OPEN MON-FRI 9AM-9PM • SAT 9AM-8PM • SUN 1PM-6PM • SERVICE MON-FRI 7:30AM-6PM • SAT 8AM-6PM

DOUBLE YOUR TRADE VALUE!



UP TO $15,000

THAT'S RIGHT! IF YOUR TRADE IS WORTH $7500, WE'LL GIVE YOU $15,000!

2009 DODGE RAM SLT 3500 HEAVY DUTY DUALLY 2WD, Stk#986099 $6000 Manufacturer Rebate + $1500 Bonus Cash with trade worth $7500.

CARL GREGORY DODGE CHRYSLER JEEP®

YEAR END WRAP UP

DODGE Jeep RAM

0% APR FOR 72 MONTHS AVAILABLE ON SELECT 2009 MODELS

EX: 2009 CHRYSLER PT CRUISER, STK#920005, List $20,245. 72 months based on $0 down @ 0% APR financing at $281 a month on approved credit.

NEW 2010 DODGE JOURNEY AUTOMATIC



List Price.....$22,660
Carl Gregory Savings.....$5731
YOU SAVE $5731

$16,929 OR $249 PER MONTH

72 months at $249 per month with $2000 down pament at 5.9% APR with approved credit + tax & title. All prices and payments include factory rebates. Stk#1097013

NEW 2010 DODGE RAM 1500 REG CAB



List Price.....$23,005
Carl Gregory Savings.....$5801
YOU SAVE $5801

$17,204 OR $251 PER MONTH

72 months at $251 per month with $2000 down pament at 5.9% APR with approved credit + tax & title. All prices and payments include factory rebates. Stk#086026

NEW 2010 DODGE CHARGER 4DR AUTOMATIC



List Price.....$26,860
Carl Gregory Savings.....$5942
YOU SAVE $5942

$20,900 OR $299 PER MONTH

72 months at $299 per month with $2500 down pament at 5.9% APR with approved credit + tax & title. All prices and payments include factory rebates. Stk#1095005

NEW 2010 DODGE RAM 1500 QUAD CAB 4DR AUTOMATIC



List Price.....$28,130
Carl Gregory Savings.....$7420
YOU SAVE $7420

$20,710 OR $299 PER MONTH

72 months at $299 per month with $2500 down pament at 5.9% APR with approved credit + tax & title. All prices and payments include factory rebates. Stk#086032

NEW 2010 DODGE CARAVAN 4DR AUTOMATIC

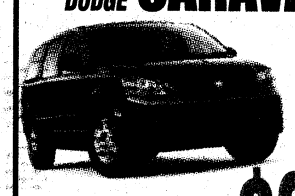

List Price.....$25,940
Carl Gregory Savings.. $5635
YOU SAVE $5635

$23,305

All prices and payments include factory rebates. Stk#1092005

NEW 2010 CHRYSLER 300 TOURING 4DR AUTOMATIC, POWER WINDOWS & LOCKS



List Price.....$29,605
Carl Gregory Savings.. $5689
YOU SAVE $5689

$23,916

All prices and payments include factory rebates. Stk#1017010

NEW 2010 JEEP® WRANGLER SPORT 4X4 V6, AIR CONDITIONING



List Price.....$24,305
Carl Gregory Savings.. $4783
YOU SAVE $4783

$19,522

All prices and payments include factory rebates. Stk#1053016

NEW 2010 JEEP® WRANGLER 4DR 4X4 UNLIMITED SPORT AUTOMATIC

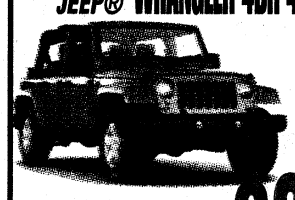

List Price.....$27,655
Carl Gregory Savings.. $5057
YOU SAVE $5057

$22,598

All prices and payments include factory rebates. Stk#1053003

THE ALL NEW 2010 MODELS HAVE ARRIVED!

OIL CHANGE SPECIAL 4 FOR $60

Get 4 oil changes for $60 + tax and disposal fees. Must present coupon at time of writeup. Good on Chrysler Jeep® Dodge models only at Carl Gregory Dodge Chrysler Jeep® of Columbus. 1 per customer. Expires November 31, 2009.

Chrysler, Jeep® and Dodge are registered trademarks of DaimlerChrysler Corporation. Source of sales information DaimlerChrysler Corporation. All prices include applicable rebates and incentives which dealer retains. Not every buyer ay qualify for every manufacturer incentive whcih may affect final price. All prices expire day after publication.

CARL GREGORY DODGE CHRYSLER JEEP®

2210 VICTORY DRIVE
COLUMBUS, GA
(706)324-4161
www.carlgregorydodge.com
(NEXT TO DOLLY MADISON)

NORTHLAKE AUTO COMPLEX
COLUMBUS, GA
(706)568-4900
www.carlgregorycjh.com
(OFF VETERANS PARKWAY)

CARL GREGORY HONDA

2010 NEW HONDA CIVIC LX 4DR

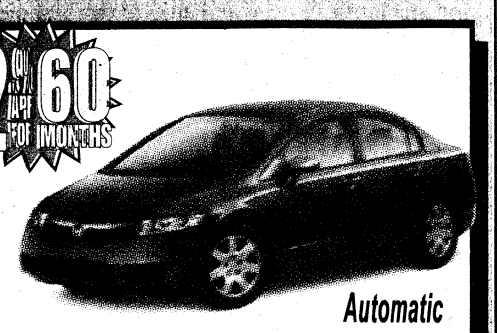

2.9% APR FOR 60 MONTHS

$159 Per Month

Automatic

36 month lease at $159 per month plus tax and title with $3183.63 cash down due at signing with approved credit. $0 Security deposit, acquisition fee included. Option to purchase at lease end $11,851.30. All prices plus tax and license. MODEL#FA1FAEW. Stk#1030051

2010 NEW HONDA ACCORD LX 4DR

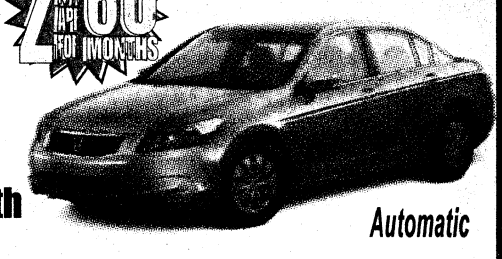

2.9% APR FOR 60 MONTHS

$169 Per Month

Automatic

36 month lease at $169 per month plus tax and title with $3577.09 cash down due at signing with approved credit. $0 Security deposit, acquisition fee included. Option to purchase at lease end $13,764.65. All prices plus tax and license. MODEL#CP2F3AEW. Stk#1040077

2010 ALL NEW HONDA INSIGHT LX



$189 Per Month

36 month lease at $189 per month plus tax and title with $2225.45 cash down due at signing with approved credit. $0 Security deposit, acquisition fee included. Option to purchase at lease end $13,126.40. All prices plus tax and license. MODEL#ZE2H5AEW. Stk#1062027

2010 NEW HONDA CR-V LX 2WD



$229 Per Month

Automatic

36 month lease at $239 per month plus tax and title with $2619.72 cash down due at signing with approved credit. $0 Security deposit, acquisition fee included. Option to purchase at lease end $13,329. All prices plus tax and license. MODEL#RE3H3AEW. Stk#1060004

2010 NEW HONDA ODYSSEY LX



$279 Per Month

Automatic

36 month lease at $279 per month plus tax and title with $2934.87 cash down due at signing with approved credit. $0 Security deposit, acquisition fee included. Option to purchase at lease end $15,408.40. All prices plus tax and license. MODEL#RL3H2AEW. Stk#1050032

2010 NEW HONDA PILOT LX 2WD



$319 Per Month

Automatic

36 month lease at $319 per month plus tax and title with $2945.64 cash down due at signing with approved credit. $0 Security deposit, acquisition fee included. Option to purchase at lease end $15,446.70. All prices plus tax and license. MODEL#YF3H2AEW. Stk#1090060

15% OFF OIL & FILTER CHANGE
Complimentary Cooling System Inspection

+ tax and disposal fees. Must present coupon at time of writeup. Good on Honda models only at Carl Gregory Honda of Columbus. 1 per customer. Expires November 31, 2009.

www.carlgregoryhonda.com

NORTHLAKE AUTO COMPLEX • COLUMBUS, GA
(706)563-3510
(OFF VETERANS PARKWAY)

ALL MILITARY PERSONNEL CAN BE APPROVED! E2 & Up Grades Can Drive Today! WE ARE YOUR MILES CERTIFIED DEALER!

OPEN MON-FRI 9AM-9PM • SAT 9AM-8PM • SUN 1PM-6PM • SERVICE MON-FRI 7:30AM-6PM • SAT 8AM-6PM

DOUBLE YOUR TRADE VALUE!



UP TO $15,000

THAT'S RIGHT! IF YOUR TRADE IS WORTH $7500, WE'LL GIVE YOU $15,000!

2009 DODGE RAM SLT 3500 HEAVY DUTY DUALLY 2WD, Stk#986099 $6000 Manufacturer Rebate + $1500 Bonus Cash with trade worth $7500.

CARL GREGORY HYUNDAI

WE WANT YOUR TRADE!

FOR 72 HOURS WE'LL STILL GIVE YOU

UP TO $4500 FOR YOUR TRADE-IN!

2009 Hyundai Sonata, Stk#960068, Sale Price $27,455 less $4500 trade-in = $22,995. All prices include incentive plus tax and license.

HYUNDAI Assurance — If you loose your income within 12 months, you can return the vehicle with no impact on your credit.

#1 HYUNDAI IS THE #1 NON-PREMIUM NAMEPLATE BEATING OUT TOYOTA, NISSAN AND ALL THE REST OF OUR COMPETITION!

ADDITIONAL MILITARY REBATES AVAILABLE!

0% APR AVAILABLE!

in lieu of factory rebates on approved credit.

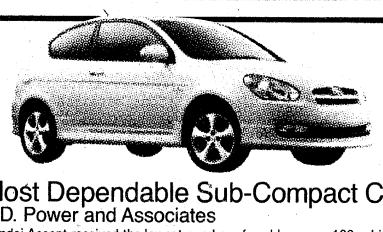

"Most Dependable Sub-Compact Car" –J.D. Power and Associates

Hyundai Accent received the lowest number of problems per 100 vehicles among compact multi-activity vehicles in the proprietary J.D. Power and Associates 2008 Vehicle Dependability Study℠. Study based on responses from over 52,000 original owners of 2005 model-year vehicles, measuring more than 250 models. Proprietary study results are based on experiences and perceptions of owners surveyed in January to April 2008. Your experiences may vary. Visit JDPower.com.

NEW 2009 HYUNDAI ACCENT 3DR

List Price $16,599
Carl Gregory Discount - $5399

$11,200

OR $129 PER MONTH NOT A LEASE! YOU OWN IT!

72 months at $129 per month with $3000 down pament at 5% APR with approved credit + tax & title. All prices and payments include factory rebates. Stk#965073



"Highest Initial Quality Compact Car" –J.D. Power and Associates

The Hyundai Elantra received the lowest number of problems per 100 vehicles among compact cars in the proprietary J.D. Power and Associates 2009 Initial Quality Study.SM Study based on responses from 80,930 new-vehicle owners, measuring 245 models and measures opinions after 90 days of ownership Proprietary study results are based on experiences and perceptions of owners surveyed in February-May 2009. Your experiences may vary. Visit jdpower.com.

NEW 2010 HYUNDAI ELANTRA

List Price $19,770
Carl Gregory Discount - $4271

$15,499

OR $199 PER MONTH NOT A LEASE! YOU OWN IT!

72 months at $199 per month with $3000 down pament at 5% APR with approved credit + tax & title. All prices and payments include factory rebates. Stk#1063020

NEW 2010 HYUNDAI SONATA

List Price $23,365
Carl Gregory Discount - $5366

$17,999 OR $229 PER MONTH NOT A LEASE! YOU OWN IT!



72 months at $229 per month with $3000 down pament at 1.9% APR with approved credit + tax & title. All prices and payments include factory rebates. Stk#1060016

NEW 2009 HYUNDAI TUCSON

List Price $23,495
Carl Gregory Discount - $4896

$18,599 OR $249 PER MONTH NOT A LEASE! YOU OWN IT!



72 months at $249 per month with $3000 down pament at 5% APR with approved credit + tax & title. All prices and payments include factory rebates. Stk#961008

NEW 2009 HYUNDAI SANTA FE

List Price $27,972
Carl Gregory Discount - $8973

$18,999 OR $259 PER MONTH NOT A LEASE! YOU OWN IT!



72 months at $259 per month with $3000 down pament at 5% APR with approved credit + tax & title. All prices and payments include factory rebates. Stk#962036

LUBE, OIL & FILTER CHANGE, TIRE ROTATION & BRAKE INSPECTION $26

+ tax and disposal fees. Must present coupon at time of writeup. Good on Hyundai models only at Carl Gregory Hyundai of Columbus. 1 per customer. Expires November 31, 2009.

THE HYUNDAI ADVANTAGE - AMERICA'S BEST WARRANTY
10 YEAR/100,000 MILE WARRANTY
5 YEAR/60,000 MILE BUMPER-TO-BUMPER
5 YEAR/UNLIMITED MILE 24-HR ROADSIDE ASSISTANCE

CARL GREGORY HYUNDAI COLUMBUS
Northlake Auto Complex
706.243.3780
www.cghyundai.com
HYUNDAI
(OFF VETERANS PARKWAY)

CARL GREGORY VOLKSWAGEN

sign THEN drive Event

GREEN TAG SALE!

1st 20 Customers Who Take A Test Drive... Shopping Card WALMART $25 WALMART GIFT CARD

1 per customer. Must be 18 years or older with valid driver's licnense. Whil supplies last

NEW 2010 VOLKSWAGEN JETTA S

$259 PER MONTH $0 DOWN.



39 mo lease, $259 per month, $0 Acquisition Fee, $0 Security Deposi, 10K miles per year plus tax & license +$0 cash at inception. With approved credit. Option to purchase at lease end.

NEW 2010 VOLKSWAGEN TIGUAN S

$339 PER MONTH $0 DOWN.

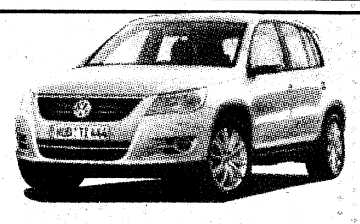

39 mo lease, $339 per month, $0 Acquisition Fee, $0 Security Deposi, 10K miles per year plus tax & license +$0 cash at inception. With approved credit. Option to purchase at lease end.

NEW 2010 VOLKSWAGEN CC SPORT

$359 PER MONTH $0 DOWN.



39 mo lease, $359 per month, $0 Acquisition Fee, $0 Security Deposi, 10K miles per year plus tax & license +$0 cash at inception. With approved credit. Option to purchase at lease end.

NEW 2009 VOLKSWAGEN NEW BEETLE CONVERTIBLE

$387 PER MONTH $0 DOWN.

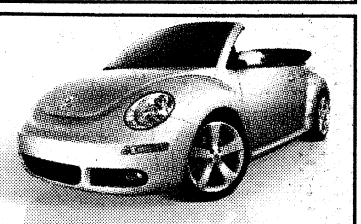

39 mo lease, $387 per month, $0 Acquisition Fee, $0 Security Deposi, 10K miles per year plus tax & license +$0 cash at inception. With approved credit. Option to purchase at lease end.

Cannot combine total discount and subvented interest rate. 1 program per retail sale.

Additional $500 Owner Loyalty Available!
Must own a '99 or newer VW.

VOLKSWAGEN PRE-OWNED SPECIALS

Volkswagen Certified Pre-Owned

'08 DODGE AVENGER

$11,488 OR $194 PER MONTH

'08 PONTIAC VIBE
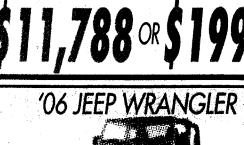
$11,788 OR $199 PER MONTH

'08 VOLKSWAGEN JETTA S

$15,488 OR $266 PER MONTH

'09 CHEVROLET MALIBU
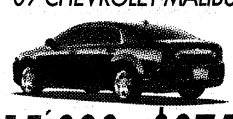
$15,988 OR $274 PER MONTH

'06 JEEP WRANGLER

$16,488 OR $288 PER MONTH

'08 FORD EDGE AWD
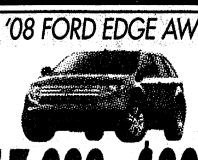
$17,988 OR $309 PER MONTH

All payments with approved credit. 72 months with $1000 down at 6.9% APR.

10% OFF ALL SCHEDULED MAINTENANCE

+ tax and disposal fees. Must present coupon at time of writeup. Good on Volkswagen models only at Carl Gregory Volkswagen of Columbus. 1 per customer. Expires November 31, 2009.

CARL GREGORY VOLKSWAGEN
AT NORTHLAKE AUTO COMPLEX
CALL 706-243-3901
Das Auto.

City Lights
On the road of life there are drivers and there are passengers.

LOCATION: 1/4 MILE PAST COLUMBUS CROSSING SHOPPING CENTER ON VETERANS PKWY

ALL MILITARY PERSONNEL CAN BE APPROVED! E2 & Up Grades Can Drive Today! WE ARE YOUR MILES CERTIFIED DEALER!

THE BAYONET
NOVEMBER 13, 2009

COMMUNITY

Births C6

WWW.THEBAYONET.COM

Third-graders face off in 'Classroom Jeopardy!'

Vince Little
THE BAYONET

Here's the clue: An electronic version of a famous TV quiz show that can be tailored by educators to suit their specific curriculum while bringing the game's familiar images and sounds into the schoolhouse.

What is "Classroom Jeopardy!?"

Sarah Whitcomb, a Jeopardy! Clue Crew member who presents video clues on the show from locations around the world, visited Michelle Ossa's third-grade class at Frank R. Loyd Elementary School on Monday to play the interactive classroom edition with 30 students divided into three teams: the Panthers, Loyd and Brain Busters.

"A high volume of parents are deployed from this group. Hopefully, they can get a chance to see it online," Ossa said. "We've been practicing this game for a week to get the rules down."

"Classroom Jeopardy!," found in more than 30,000 schools nationwide, allows teachers to customize their own games. They can input specific clues, categories and Final Jeopardy! to cover subjects their students are studying.

The game features the television show's trademark Daily Doubles, the *Jeopardy!* theme music and wireless buzzers.

On several occasions, however, Whitcomb had to remind the students to phrase their answers in the form of a question — a ritual many *Jeopardy!* contestants and viewers often forget, despite the occasional warning from host Alex Trebek.

Opening categories included sports, cereals, animated movies and the zoo. It progressed to fast math, holidays and celebrations, classic word games and candy bars during the Double Jeopardy! round. The Final Jeopardy! category highlighted Loyd's school vision.

The Panthers emerged on top with $16,200, finishing ahead of the runner-up Brain Busters.

"We came in second place," said 8-year-old Austin Terry, "(but) it's OK. It's not whether you win or lose.

"It was awesome. I learned that there's nothing better to a game than being

See **Game**, C3



Vince Little
Sarah Whitcomb, a roving correspondent for *Jeopardy!*, leads the interactive classroom version Monday at Loyd Elementary.

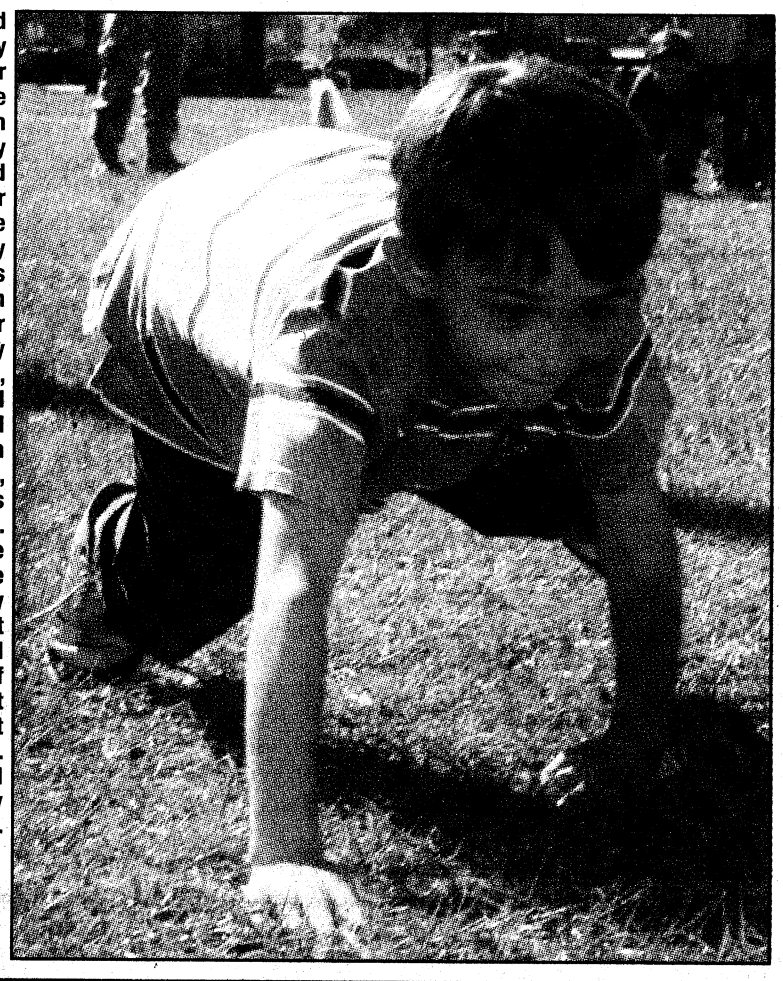

Seven-year-old Michael McCoy does the bear crawl while 6-year-old Dylan Kohl gets ready to start behind him. The bear crawl was one of many relay races students competed in Nov. 4 at Dexter Elementary School. Inside, kids participated in simulated mountain climbing, guerrilla drills and low crawls. At many of the stations, the students not only learned about the physical exercises of boot camp, but also facts about MAJ Herbert J. Dexter's life and the seven Army values.

Students attend boot camp

Cheryl Rodewig
THE BAYONET

More than 240 Dexter Elementary School students attended "boot camp" Nov. 4 in honor of the school's 40th year. The camp featured activities similar to those MAJ Herbert J. Dexter, the school's namesake, likely encountered at Fort Benning in the 1950s. Kids spent the afternoon doing sprints, jumping jacks, low crawls, guerrilla drills, mountain climbing techniques and bear crawls.

"Each of the exercises they're doing today would have been something that he did in boot camp. Every one of them was pulled from the period," said SSG Jason Nicholson, 1st Bn., 29th Inf. Regt., who helped coordinate the event.

"These kids are having a blast," he said. "That's the idea: to have fun, maybe make some connections to his lifestyle, some of the stuff he had to do on a daily basis — and then the seven Army values."

"I get tired and sweaty, and I get really thirsty for cold water … but it's not really hard," said 5-year-old Macy Sanders, explaining her afternoon of basic training.

Macy said she learned about the Army value of respect, "like don't jump on the couch."

See **Kids**, C3



Photos by Cheryl Rodewig
After asking first-graders if they wanted to do more jumping jacks, SGT Mark Mount announces they will do more jumping jacks. Mount and SGT Robert Stephens led the jumping jacks station Nov. 4 at Dexter.

Portrait honors Dexter Elementary's namesake

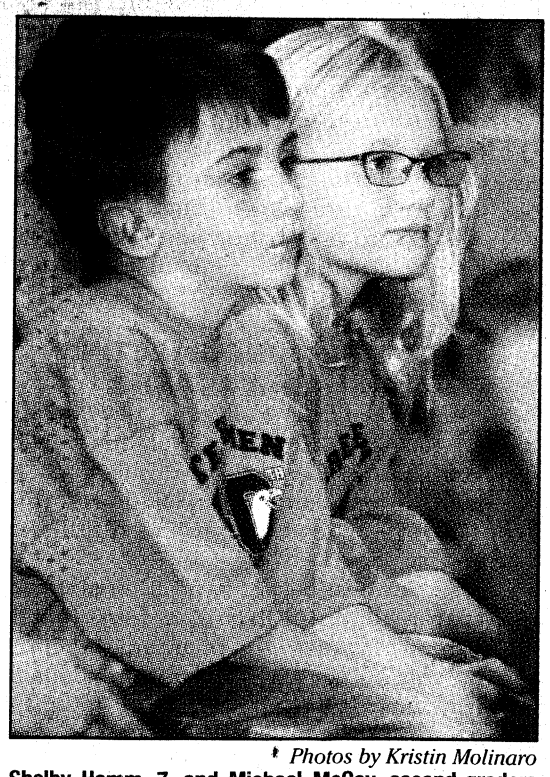

Photos by Kristin Molinaro
Shelby Hamm, 7, and Michael McCoy, second-graders at Herbert J. Dexter Elementary School, learn about the school's namesake at the 40th anniversary celebration.

Kristin Molinaro
THE BAYONET

For 40 years, Herbert J. Dexter Elementary School has gone without a picture of its namesake. That changed Nov. 6 when, for the school's 40th anniversary, the parent teacher organization presented a portrait of MAJ Herbert Dexter.

"That face right there," said Vicki McGorray, Dexter's oldest child, of the portrait. "That's dad's face when he chased us on Sunday morning playing Frankenstein, but we think it may have been the one he showed his men too.

Four of Dexter's five children attended the celebration, which included performances by the children's choir and school band, a poetry reading by Aidan Sloan and words from LTC(R) Thomas Carlisle.

Carlisle is the former commander of the 1st Battalion, 29th Infantry Regiment at Fort Benning, which is linked to the school through the Partners in Education program. Carlisle's daughter also attended third grade at Dexter.

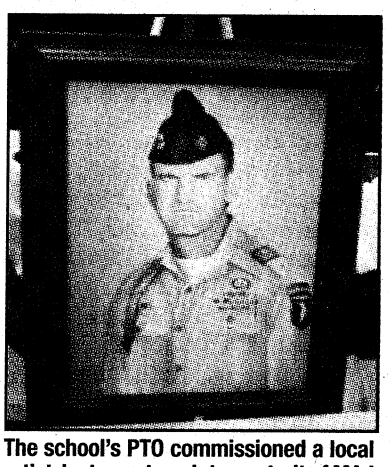

The school's PTO commissioned a local artist last year to paint a portrait of MAJ Herbert J. Dexter based on a black and white photo provided by his family.

The school, which opened in 1969, was named about Dexter, who died in Vietnam Sept. 18, 1965. Dexter was fatally wounded by enemy fire while leading a platoon of men to recapture a hill so U. S. aircraft could land safely, Carlisle said.

Dexter, who served with 2nd Battalion, 502nd Infantry Regiment, 101st Airborne Division, was posthumously awarded the Distinguished Service Cross, the military's second-highest award for valor.

Four years later, his widow, Beverly, and five children attended the school's grand opening.

"MAJ Dexter was a guy like many of us," Carlisle said. "He was a father and Soldier; he liked baseball and he dreamed about his children's futures. But on Sept. 18, 1965, he was called on to make a personal sacrifice."

Following the unveiling of Dexter's portrait, his children

See **Dexter**, C6

Heritage luncheon planned

Cheryl Rodewig
THE BAYONET

The Native American Heritage Month luncheon will be from 11:30 a.m. to 1 p.m. Thursday at the Benning Conference Center.

The theme for this year's luncheon is "Understanding Native American Heritage Now and Then." The theme focuses on where Native Americans have come from and where they are today.

"They haven't forgotten their past," said SFC Matthew Stanley, the equal opportunity advisor in charge of the event. "Even though they've been moved around, they've still maintained their customs and their cultures. There's still a tribal identity."

Much of the luncheon will center around the Muscogee Creek Nation, Stanley said.

The guest speaker, Acee Buckner, is a Muscogee Creek Indian from Oklahoma. He enlisted in the Army in 1966 and attended Airborne School at Fort Benning before assignment to the 82nd Airborne Division. Now, he performs songs and

See **Luncheon**, C5

Charlie Daniels Band to perform at RiverCenter

Tiffany Nabors
THE BAYONET

> ***"I realize that if it wasn't for the military, there would be no America. We love entertaining the troops."***
>
> ***— Charlie Daniels***

The devil went down to Georgia, and the Charlie Daniels Band will sing about it.

The country music artist, who's most famous for his hits, *The Devil Went Down to Georgia* and *He's Coming Back*, will perform at 7 p.m. Nov. 18 at the RiverCenter for the Performing Arts. Jonathan and Lisa Moore will open the concert.

During the day, there will be a luncheon and silent auction from noon to 1:30 p.m. held in the lobby. All proceeds will go toward the completion of Camp Laughing Child, a camp for kids with HIV or AIDS.

Also, during the luncheon, Columbus Mayor Jim Wetherington will present Daniels with a key to the city and declare it Charlie Daniels Day. Eastwind Bluegrass Band will perform while those who attend eat Mike and Ed's barbecue.

Daniels said he looked forward to returning to Georgia to support the Christ-centered therapeutic adventure camp that provides a recreational escape for institutionalized children living with the

See **Band**, C3

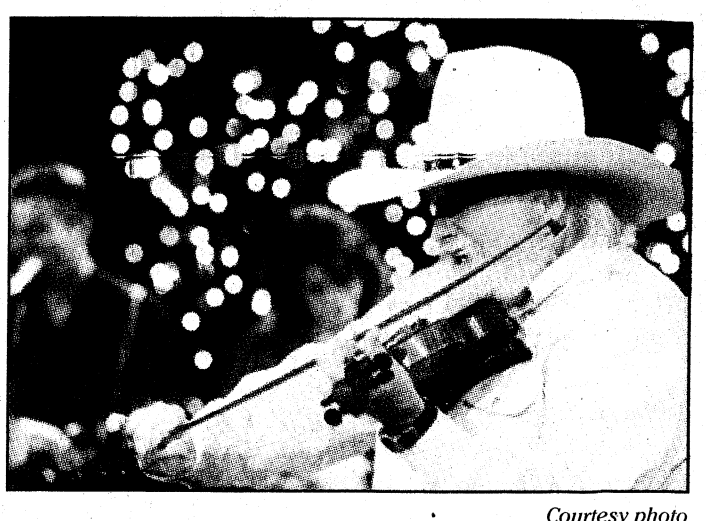

Courtesy photo
Country music recording artist Charlie Daniels plays his signature instrument, the fiddle. He will perform live Wednesday at the RiverCenter for the Performing Arts in Columbus.

Community CALENDAR

OFF POST

NEWCOMERS ORIENTATION

Army Community Service has a Newcomer Orientation and Bus Tour from 8 a.m. to 12:30 p.m. today and Friday for Soldiers, families and civilians new to Fort Benning.

The program is free and child care is provided. For more information or child-care reservations, call 706-545-0403.

PARENT TO PARENT WORKSHOPS

Fort Benning's Parent to Parent team has scheduled a series of family workshops this month. The topics include:

"Math Literacy Program," noon today at McGraw Village Community Center, open to the public.

"Science Literacy," 9 a.m. Tuesday at St. Joseph's Child Development Center in Fort Mitchell, Ala., open to parents and CDC staff.

"Deployment Activities," 12:30 p.m. Tuesday at Sante Fe CDC, open to the public.

"Early Literacy Program," 11 a.m. Wednesday at Sayers Library, open to public. Event features story time with the book *My Many Colored Days*.

"Chart Your Course," 6:30 p.m. Thursday at Sayers Library, open to the public. Map out an academic plan with this informative workshop, which includes a poster, passport and an interactive CD to keep and use throughout a child's academic career.

For more information, call 706-405-9857 or e-mail fortbenningp2p@yahoo:com.

MCCW PLANS 'JOURNEY OF FAITH'

Fort Benning's Military Council of Catholic Women invites all to take part in its "Journey of Faith."

The free event begins at 6:30 p.m. today with a reception in the home of MCCW president Susy Roe. From 9 a.m. to 3 p.m. Saturday at the Follow Me Chapel, the group will explore the Catholic faith through four courses: Navigate the Journey, Share the Journey, Food for the Journey and Celebrate the Journey. A light continental breakfast and lunch will be provided.

Child care is available but must be reserved today.

To reserve a seat, call Roe at 706-464-6066 or send an e-mail to FtBenningMCCW@yahoo.com and include your name, address, phone number and children's names and ages if child care is needed.

TAPS SURVIVOR SEMINAR AND GOOD GRIEF CAMP

The Tragedy Assistance Program for Survivors will be at Fort Benning today and Saturday to provide its free "Survivor Seminar and Good Grief Camp."

The conferences offer information, resources and personal contact with fellow survivors. Workshops are designed to help survivors heal and cope with life after loss.

The TAPS Good Grief Camp for children and teens provides a safe, supportive atmosphere to conduct activities and opportunities to learn coping skills, establish and identify support systems, and create awareness that they are not alone in the grief of a loved one.

Register at www.taps.org/events. For more information, call Survivor Outreach Services at 706-545-7517 or visit www.benningmwr.com/acs-sos.php.

PATIENT EDUCATION CLASSES

The Department of Family Medicine offers group visits to all Tricare beneficiaries. The voluntary, interactive sessions are set up to enlist and validate patients as their own caregivers and address concerns.

All group visits are held at Martin Army Community Hospital in the Department of Family Medicine's Connelly Conference Room. Future meeting topics include:

"Tobacco Cessation" from 3 to 4:30 p.m. Tuesday, Dec. 15 and Jan. 12. The same session is set for 6 to 7:30 p.m. Dec. 1.

"End of Life Care and Advanced Directives," 2 to 4 p.m. Nov. 24; "Fall Prevention As We Age," 2 to 4 p.m. Dec. 8; "Herbal Supplements: Helpful and Harmful," 2 to 4 p.m. Feb. 16; and "Treatment of Osteoarthritis," 2 to 4 p.m. March 2.

"Hypertension Education," a discussion about high-blood pressure led by a family physician, clinical pharmacist and dietician, takes place 9 to 11 a.m. Dec. 3. Call 706-544-4853 for more information.

Appointments are not required.

TOWN HALL MEETING SCHEDULE

Town hall meetings are scheduled in housing areas across post. All start at 5:30 p.m. and take place on the following dates:

Thursday at McBride Elementary School for Custer Village; Nov. 24 at McBride for Patton Village; and Dec. 2 at Stowers Elementary School for Davis and Bouton Village.

For more information, call Raul Brown at 706-545-0667.

CAMP COURAGE APPLICATIONS

Camp Courage is taking applications for children in kindergarten through fifth grade to attend the Nov. 23-27 session. Kids will enjoy many educational and recreational activities in a safe environment.

CYSS registration is free but space is limited. For more information, call 706-545-3605.

DENTAL ACTIVITY CLOSURES

U.S. Army Dental Activity will participate in the post training holiday Nov. 27.

Sand Hill's Salomon Dental Clinic, Building 3255, 11th Airborne Division Road, will remain open for patient care that day. Sick-call patients should report between 7:30 a.m. and 3:30 p.m.

All post dental clinics will be closed Dec. 24 and 31. For dental emergencies, report to the emergency room.

TROOPS TO TEACHERS PROGRAM

Bill Kirkland, manager of the Georgia Troops to Teachers Program, will conduct a 90-minute "Transition to Teaching" seminar at 9:30 a.m. Dec. 8 in Module C's Classroom 7. The Module C trailer is closest to the running track on the corner of Eckel and Chesney streets.

Veterans who qualify for the program are eligible to receive a stipend of up to $5,000 to pay for teacher certification and a one-time bonus up to $10,000 once they start teaching.

For more information, call 706-545-3299. For information on the Georgia Troops to Teachers or Georgia Spouses to Teachers programs, call 800-745-0709 or visit www.tttga.net.

VILLAGES OF BENNING TO THROW HOLIDAY PARTY

The Villages of Benning is having a holiday party for residents from 5 to 8 p.m. Dec. 8 at its welcome center.

The event will feature Santa's elves, live reindeer, food, drinks and treat bags. Children may get their photos taken in a sleigh with Mrs. Claus.

The Villages of Benning Welcome Center is at 601 Lumpkin Street, across from the AAFES gas station. For more information, call 706-685-3939, ext. 205.

CONVENIENT CARE CLINIC

Martin Army Community Hospital's Convenient Care Clinic is a health care option that provides easy access and more choices.

The clinic, open 8 a.m. to 6 p.m. Monday through Friday, has specially trained nurse practitioners who provide a variety of care services, including prescriptions for appropriate medications. It's available to adults and children 2 weeks and older. Appointments are not necessary but sick-call hours (8 to 10 a.m.) are limited to military only.

For more information, call 706-544-4810.

SURVIVOR OUTREACH SERVICES

Survivor Outreach Services assists family members of fallen Soldiers by offering counseling, benefits assistance, financial advice and education.

The SOS Survivor Support Group meets from 6 to 7:30 p.m. the third Tuesday of every month. The meetings alternate from a formal support group at the Soldier and Family Assistance Center, Building 2652, to an informal social at a local Fort Benning or Columbus restaurant.

For information, call 706-545-7517 or visit www.benningmwr.com/acs-sos.php.

EFMP SERVICES AVAILABLE

The Exceptional Family Member Program offers respite care services to qualified families. The family member must meet specific medical and educational criteria.

Soldiers and family members may visit Army Community Service's EFMP in Building 2624 at Soldiers' Plaza to pick up resource information, magazines and directories. The program offers an EFMP Parent Exchange at 11 a.m. on the third Thursday of every month in Building 2626. The meeting gives family members an opportunity to share information related to special needs.

For more information, call 706-545-5521 or 706-545-2679.

RECOVERY SUPPORT GROUP

Martin Army Community Hospital offers two Alcoholics Anonymous meeting locations on post.

On Mondays, AA meetings are held in the basement chapel of MACH. Each Thursday and Saturday, the group meets in the basement of Miller Hall, Building 241, on Baltzell Avenue. All meetings are at 7 p.m.

For more information, call 706-545-1138.

CVCC'S CAREER ADVANCEMENT ACCOUNT PROGRAMS

Chattahoochee Valley Community College offers courses for the Military Spouse Program, including diplomas and degrees in management, health care, business, accounting, homeland security, fire science and more.

The college also offers two free courses, Preparation for GED and English as a Second Language.

For more information, call Clovie Quick at 706-687-3420 or send an e-mail to clovie.quick@cv.edu.

JEWISH WORSHIP SERVICE

There is a Jewish Sabbath worship service at 6:30 p.m. every Friday in the Regimental Chapel on Sand Hill.

NEW PARENT SUPPORT GROUP

The Family Advocacy Program's New Parent Support Play Group meets from 11 a.m. to 12:30 p.m. the first and third Thursdays of every month.

For more information, call 706-545-9358.

DONATE BOOKS FOR SOLDIERS

Used paperback books are accepted at Sayers Library on Main Post. The books are given to Soldiers and other personnel who deploy from Lawson Army Airfield.

For more information, call LTC(R) Kenneth Sines at 706-323-0570 or e-mail kennethsines@bellsouth.net.

ON POST

VETERANS APPRECIATION WEEK

Veterans organizations in the tricommunity have organized activities this weekend to honor veterans from all wars and every service branch.

Blind Veterans Emphasis Day is today, while a Veterans Day parade starts at 9 a.m. Saturday in Columbus and Phenix City. Veterans of Foreign Wars Post 5180, located in Seale, Ala., is among the groups entering a float. The event will include an Air Force flyover.

Another program honoring veterans is set for 11 a.m. to 1 p.m. Saturday at the Columbus Public Library Auditorium, 3000 Macon Road.

For more information, call Sam Nelson at 706-568-4592 or Jerry "Pop" Barnes at 706-442-0249.

END-OF-LIFE LECTURE SERIES

VistaCare Hospice Foundation and the Chattahoochee Valley Libraries will present an End-of-Life Lecture Series featuring Dr. Ira Byock, a nationally recognized authority in palliative and end-of-life care and longtime advocate for the seriously ill and their families. He will give three lectures today on various topics, including:

"Physician Assisted Suicide: Why Both Sides Are Wrong," 8:30 to 9:30 a.m. on the third floor of Columbus State University's Illges Hall, Room 318. It's open to nursing students and clinicians. Call Dwan Grooms at 706-536-8045 for more information.

"The Nature of Suffering and the Nature of Opportunity through the End of Life," 12:30 to 1:30 p.m. at the John B. Amos Cancer Center Conference Room. The session is open to area physicians by reservation only. Lunch will be provided courtesy of the Columbus Regional Healthcare System. For more information or to RSVP, call Juanita Thomas at 706-536-1672.

"Saying The Four Things That Matter Most," 7 p.m. at Columbus Public Library. The event is free and open to the public. Call Henry McCoy at 706-243-2689 for more information.

Byock's books may be purchased at all presentations. Book signings will take place after each session.

'NERDACON V4' GAMING EVENT

Campus Nerds, a Columbus State University student organization, will stage its fourth annual gaming event, "Nerdacon v4," from 6 to 11:30 p.m. today and 10 a.m. to 11:30 p.m. Saturday in the Davidson Student Center. The event is free and will feature anime viewing, video game tournaments and martial-arts demonstrations.

For more information, call 706-568-2273 or go to www.nerdacon.com.

O'NEAL FIRE DEPARTMENT ANNUAL TURKEY SHOOT

The O'Neal Volunteer Fire Department's 14th Annual Turkey Shoot is set for 10 a.m. to 4 p.m. Saturday at Upton's Lake, Highway 315 in Talbot County, Ga. The event is a fundraiser for the department.

For more information, call Kimberly Lee at 706-561-4531 or 706-566-6098 or e-mail kimberlylee1@bellsouth.net.

PACELLI OPEN HOUSE

St. Anne Pacelli Catholic School will have a fall campus open house from 8:30 to 11 a.m. Tuesday. Families interested in pre-K through 12th grades may attend. The event will feature classroom visits, guided tours and refreshments.

For more information, e-mail Pat Nobes at pnobes@sasphs.net or visit the school's Web site at www.sasphs.net.

MEDIA GLOBALIZATION SPEECH

Financial Times West Coast bureau chief Richard Waters will speak on "The Death of Traditional News: How Technologies are Globalizing the Media" at 12:30 p.m. Thursday in the Columbus State University International House's Spencer Event Hall. The program is free.

For more information, call 706-565-4036.

SHAW HIGH SCHOOL BOOK FAIR

The Shaw High School Media Center hosts a book fair at Barnes and Noble Booksellers, Columbus Park Crossing, beginning Thursday and running through Nov. 25. An art show featuring the work of Shaw students will be featured in the store during the weeklong event.

The Shaw Jazz Combo and Raider Guitars will perform at 6 p.m. Nov. 21 and 3 p.m. Nov. 22. At 2 p.m. Nov. 21, COL(R) Douglas A. Macgregor will sign his new book, *Warrior's Rage: The Great Tank Battle of 73 Easting*, an account of Desert Storm.

The Shaw table will be near the front of the store, and the book fair takes place during store hours. Proceeds benefit the school's media center programs.

For more information, call 706-569-3638.

T.E.A. TALK ON TAP FOR A HEALTHY BODY AND MIND

T.E.A. Talk, conversations for a healthy body and mind, is scheduled from noon to 4 p.m. Nov. 21 at the Columbus Convention and Trade Center. The free event is open to women, but participants must sign up by Tuesday.

For more information or to receive an invitation, call 800-NMA-0554, ext. 261, send an e-mail to yfleming@nmanet.org or visit www.nmanet.org.

WORLD AIDS DAY FUNDRAISER

The Chattahoochee Valley Better Way Foundation Inc. hosts its First Annual World AIDS Day Red Ribbon Fundraiser Banquet from 4 to 9 p.m. Dec. 1 at Columbus State University's Cunningham Center Banquet Hall. Admission is $10 and includes meal.

The event will feature live entertainment, food and testimonials.

For tickets, visit www.betterwayfoundation.com. Call Jeremy Hobbs at 706-580-6239 for more information.

PINUP CALENDAR TO BENEFIT WOUNDED WARRIOR PROJECT

Dixie Pin-Up is producing a World War II-replica pinup calendar featuring military wives and girlfriends of Soldiers stationed at Fort Benning as a fundraiser for the Wounded Warrior Project.

The "For Our Boys" calendar signing party takes place from noon to 3 p.m. Dec. 5 at Commando Military Supply, followed by a 7 p.m. launch party at Scruffy Murphy's in Columbus. The calendar may be purchased and most of the girls will attend in classic glamour wardrobe. Organizers are donating $10 of the $15 purchase price to the Wounded Warrior Project — the other $5 will go toward printing more calendars.

For more information, call Tess Crosby at 954-854-1530, Sarah Caudel at 770-265-0441 or visit www.dixiepinup.com.

TOYS FOR TOTS DROP-OFF POINT

The Gwendolyn Wilkes Rainbow Center in Columbus is taking donations and distributing Christmas toys through the U.S. Marine Corps Reserve's Toys for Tots program.

For parents in need of toys for their children, applications will be accepted through Dec. 11. Toy distribution takes place Dec. 14-23.

Donations of new, unwrapped toys and requests may be made through the Gwendolyn Wilkes Rainbow Center office from 9 a.m. to 1 p.m. weekdays. For more information, call 706-320-9010.

DRIVING SAFETY FOR TEENS

Teens preparing to get a driver's license can spend some time this fall learning the rules of the road through Columbus State University's Continuing Education Center.

Students, who must have a valid learner's permit to enroll, will spend six hours behind the wheel with an instructor. The class will cover vehicle laws, defensive driving, simple maintenance, and an alcohol and drug awareness program.

For more information or to register, visit conted.colstate.edu, e-mail assistance@colstate.edu or call 706-507-8070.

GMC COLUMBUS COLLECTING TOYS FOR SANTA'S CASTLE

Georgia Military College is collecting toys for Santa's Castle at its Columbus location, 2601 B Cross Country Drive, Building B. For more information, call Teri Matthews at 706-478-3150 or send an e-mail to tmatthews@gmc.cc.ga.us.

Santa's Castle is a nonprofit organization that provides Christmas toys to Fort Benning families who might not otherwise be able to get them because of financial hardship.

INFANTRY STORIES ONLINE

BAE Systems has launched a Web site that allows Soldiers to share stories about their experiences with Bradley Fighting Vehicles. It's available at www.BradleyStories.com.

SUBMIT COMMUNITY BRIEFS

Send an e-mail, subject line "community briefs," with event information, your name and a phone number to vince.little@us.army.mil.

School lunch

NOV. 16-20

› **MONDAY** chicken fryz, scalloped potatoes, vegetables, roll, fruit, milk

› **TUESDAY** pizza, celery and carrot sticks with dip, juice bar, fruit, milk

› **WEDNESDAY** burrito, nachos with cheese, corn, fruit, milk

› **THURSDAY** hot dog, baked beans, cole slaw, cake with ice cream, fruit, milk

› **FRIDAY** rigatoni with meat sauce, tossed salad, green beans, garlic rolls, fruit, milk

Band: To raise money for kids

Continued from C1

condition. Camp Laughing Child was founded by his longtime friend and Columbus native Shane Clark. The two met 10 years ago on a benefit tour.

"He is a true servant of mankind and of God," Daniels said of Clark. "He really has a heart for pediatric AIDS cases. He just feels such a burden to do something about it."

Clark said Mother Teresa prompted his passion for the cause while working with her for six years in India.

The camp is located in Mexico, where Clark currently lives, and is half finished.

"We've been working really hard and doing things really simply with the goal of impacting the lives of those children," Clark said. "And Charlie (Daniels) gets it."

The performer said he was honored to help and gave all the credit to Clark.

"I just feel this is important work," Daniels said. "But Shane (Clark) is doing all the work, and we're just lending a hand with it. It's just one night out of my life."

The boys dormitory at the camp is named in honor of Daniels, and the girls house is named in honor of Daniels' wife, Hazel.

MG Michael Ferriter will also thank Daniels for his support of the military during the luncheon.

Event director John Boyd said Daniels is recognized as a military supporter, and Fort Benning's proximity was one of the reasons Columbus was chosen for the concert.

"He has performed for Soldiers at more than 300 shows domestic and abroad," Boyd said. Daniels recently returned from an annual trip to Iraq.

"(Service members) are just the best we've got," Daniels said. "I realize that if it wasn't for the military, there would be no America. We love entertaining the troops."

Tickets for the concert, which are discounted for military, can be purchased at www.tickets.com, the RiverCenter, Golden Acres Baptist Church in Phenix City or at the Sanctuary Bookstore in Columbus. Those who buy at the bookstore will be entered into a drawing for a Charlie Daniels autographed guitar.

Tickets for the luncheon, which will be from noon to 1:30 p.m. the day of the concert, can be purchased at any Mike and Ed's restaurant for $10.

With the help of the event's proceeds, Clark estimated the camp's completion date to be November 2010.

"The success of this event will be heard by heaven in the laughter of those children who receive healing and hope at Camp Laughing Child," he said.

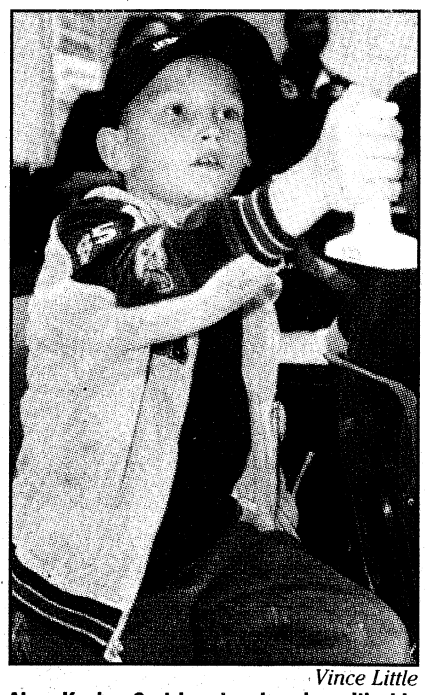

Vince Little

Alex Kasin, 8, tries to ring in with his wireless buzzer during Monday's session of "Classroom Jeopardy!" at Frank R. Loyd Elementary School.

Game: 'Pays to be smart'

Continued from C1

able to play ... And I also learned a lot of interesting stuff."

The "Classroom Jeopardy!" unit was donated to Loyd by the show and WRBL-TV Channel 3, one of the school's Partners in Education and the main organizer for Monday's event.

"It was wonderful to see how the kids were able to work in groups, assign leadership roles and coordinate with each other," said Ossa, the PIE coordinator at Loyd. "The students were able to combine the school vision with mission standards and make it fun ... There was a cause and effect to every decision they made."

Whitcomb has traveled the globe for more than eight years as a roving correspondent for *Jeopardy!*, taping visual clues that are incorporated into the show. She also visits schools frequently.

"Working for *Jeopardy!* is a natural partnership with education. We host various events to promote different programs," she said. "This shows students it pays to be smart — and you really feel like you're watching and playing *Jeopardy!* at home. It makes for a more fun way to learn. This product really brings together the sights and sounds of *Jeopardy!*"

Since the Clue Crew's formation in 2001, the team has recorded clues in more than 200 different cities, spanning 45 states and 25 countries.

Whitcomb said some of her favorite experiences involved the U.S. military. She's delivered clues while sky diving with the Army's Golden Knight parachute team, pulling 9.2 Gs with the Air Force Thunderbirds and being catapulted off a Navy aircraft carrier in the middle of the Pacific Ocean with the Blue Angels. Whitcomb said she's made countless installation visits and USO tours, too.

"To be able to give back is a privilege. It was a great day," she said. "Hopefully, they'll continue to play *Jeopardy!* and watch it on television for many years to come."

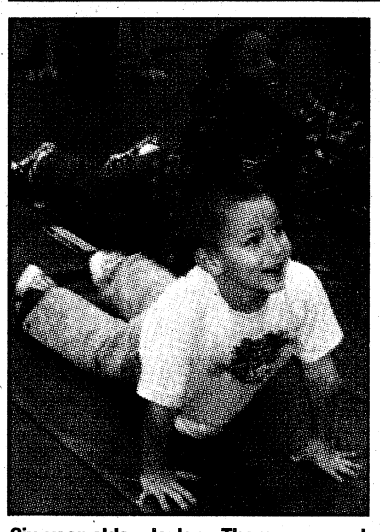

Six-year-olds Jaylen Thompson and Maryam Amosu do grass-drill push-ups in the Dexter Elementary School gym.

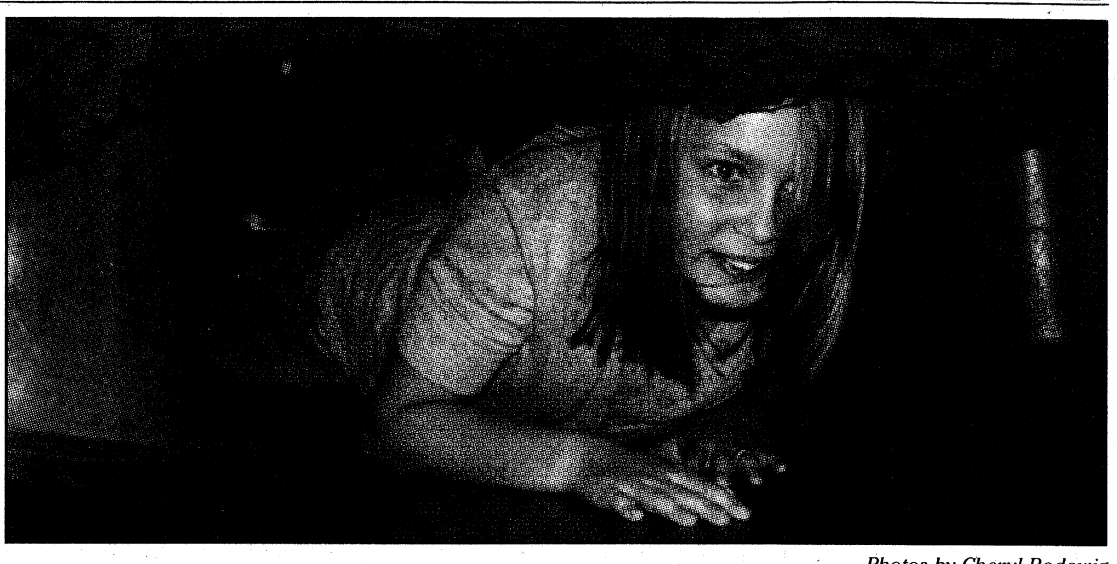

Photos by Cheryl Rodewig

Fifth-grader Destiny Perry does the low crawl Nov. 4 at Dexter Elementary.

Kids: Learn about Dexter, Army values

Continued from C1

"It's been pretty much like you're actually in the boot camp. It gets you motivated," said 11-year-old Rielly Bassett.

"I like it. I never knew about (Dexter) before, but now I know about him, and I think he's pretty cool," Reilly said. "It actually got me a little bit closer to him. When you're running and doing all the activities, it feels like he's doing it with you."

The entire week focused on Vietnam War hero Herbert Dexter through classroom and hands-on activities.

"Each day we've had different events that commemorate his life and what was done in his life," said Dr. Matthew Kralevich, the school's principal. "We're trying to immerse them into everything there is to know about Herbert Dexter, so ... they can have a greater appreciation about what he went through, who he was as a man, as a Soldier. As our school vision statement says, we learn from the past to create our own future."

Children learned about Dexter's history, the medals he received, Vietnam and even a few words in Russian, which he studied for his special operations training.

The school's partners in education, 1st Battalion, 29th Infantry Regiment, and 1st Battalion, 10th Field Artillery Regiment, helped with the weeklong activities.

"It was awesome," said 10-year-old Alani Hairston.

"Sometimes it can be a bit hard, like push-ups I really don't know how to do, (but) it's fun," she said. "I want to be in the Army when I grow up."

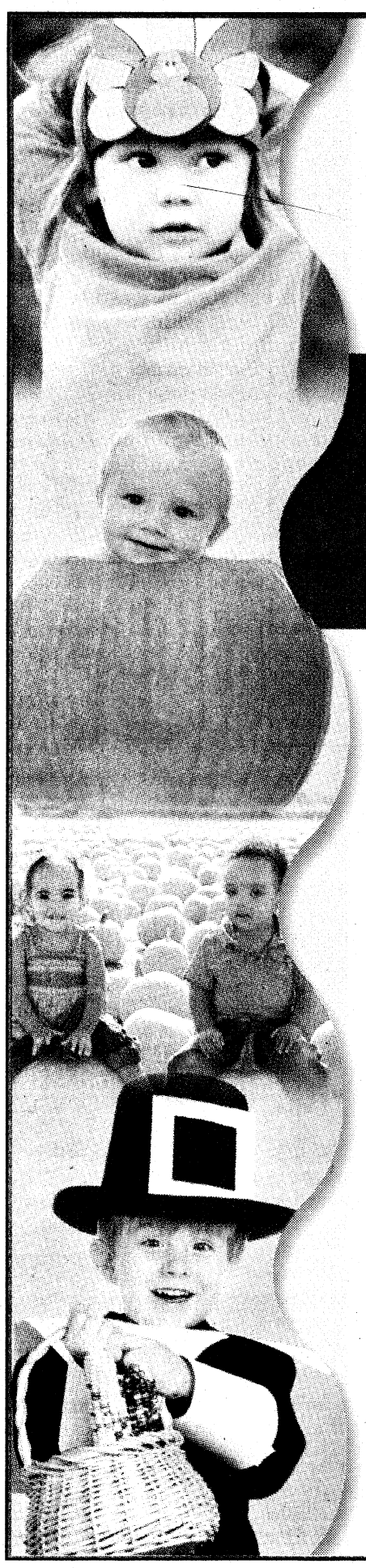

Growing Room®
CHILD DEVELOPMENT CENTERS

Growing Room Too Open House!
Saturday, November 14 • 10:00 am - 2:00 pm

- An inviting preschool environment that is comfortable, secure and clean. The décor is very unique, and appealing to children and families. Growing Room is a great place to grow up!
- A Beka phonics program offered in all 2, 3, and 4 year old preschool classes. This program includes math, science, reading, writing, music, art & more!
- Our character education program focuses on honesty, respect, kindness, gratitude, self-control, patience, responsibility and citizenship.
- Safe, solid rubber playground surfacing provided to reduce injuries during outdoor play.



GROWING ROOM TOO
6110 Bradley Park Drive (Next door to Chef Lee's II.)
706-653-0088 • M–F 6:30am - 6:30pm

Open House Special!
We love our troops!
Free Registration! Tuition Discount!
Valid only on November 14, 2009.

celebrating 20 YEARS 1989-2009

Come out and enjoy the giant Monkey Joe's jumper, face painting, a Diaper Derby, door prizes, radio remotes, sno-cones, food, and so much more!

www.growingroomusa.com

Inspired leadership

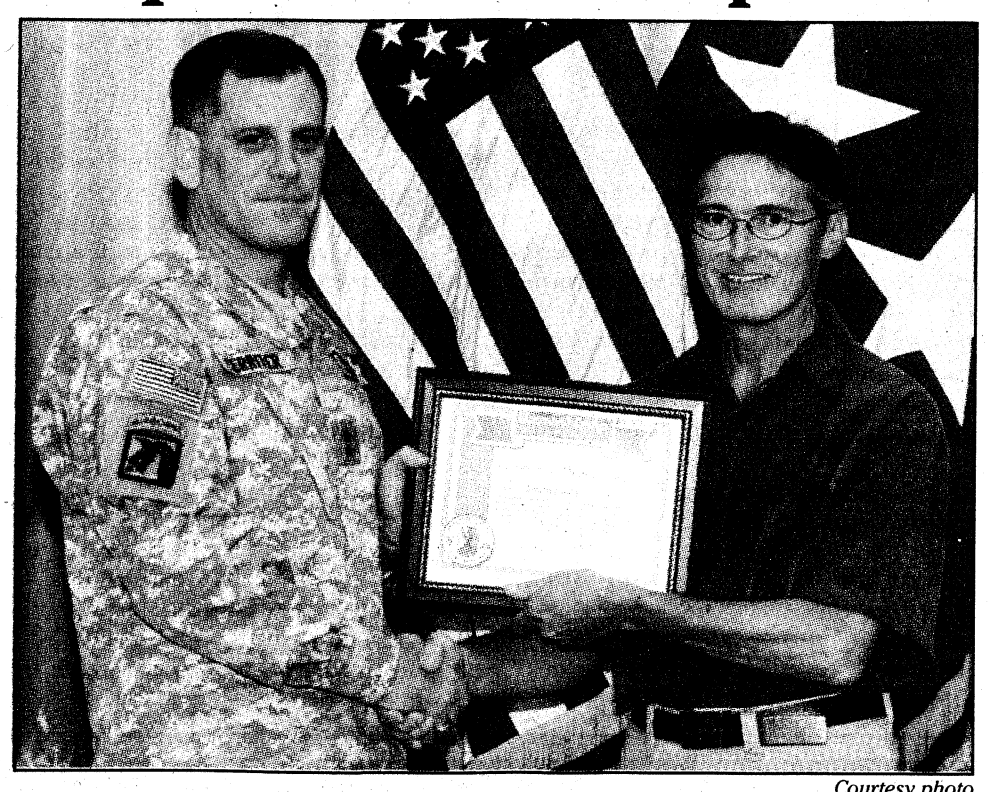

Courtesy photo

Bobby Jones, graphics supervisor for Training and Devices, receives the CG's Inspired Leadership certificate from MG Michael Ferriter Oct. 16 for his exceptional customer service to Soldiers and civilians on the installation.

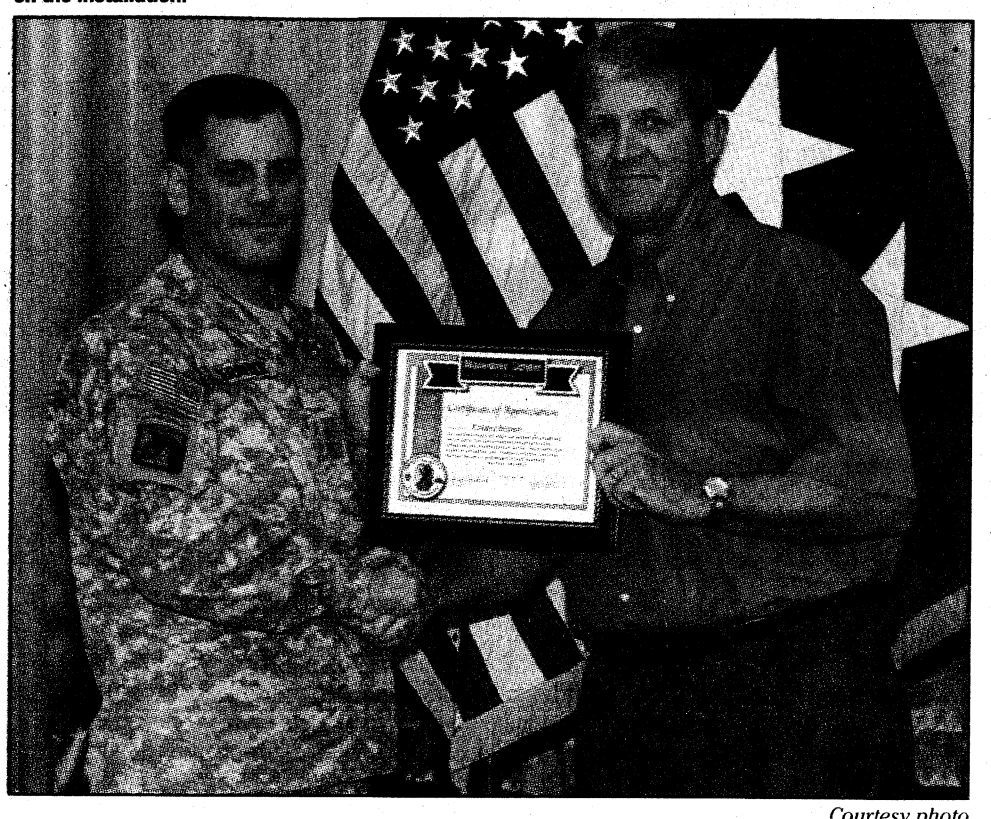

Courtesy photo

Robert Brown, deputy director of G-3, receives the CG's Inspired Leadership certificate from MG Michael Ferriter Oct. 16 for his service and dedication to Soldiers, civilians and family members. Brown is an active volunteer in the Columbus community.

'Give Drugs the Slip'



Doris Lamb

Second-graders at White Elementary dress up for Red Ribbon Week Oct. 27. The theme for the day was "Give Drugs the Slip" and students wore house slippers to school.

Inspired leadership



Courtesy photo

CW4 Fred Catchings, commander of the Maneuver Center of Excellence Band, receives the CG's Inspired Leadership certificate from MG Michael Ferriter Oct. 16 for his service and dedication to Soldiers, civilians and family members.

Hill Gets It RIGHT!



COLDWELL BANKER

KENNON, PARKER, DUNCAN & KEY

5670 Whitesville Road

Each office is independently owned and operated.

Clum Hill:
- Certified USAA Military Specialist
- Licensed in GA & AL

Because our Soldiers deserve the BEST!

706-718-6810 • clum.hill@coldwellbanker.com • www.house-hunting.com/CLUMHILL

CHAMILIA

Jewelry Trunk Show

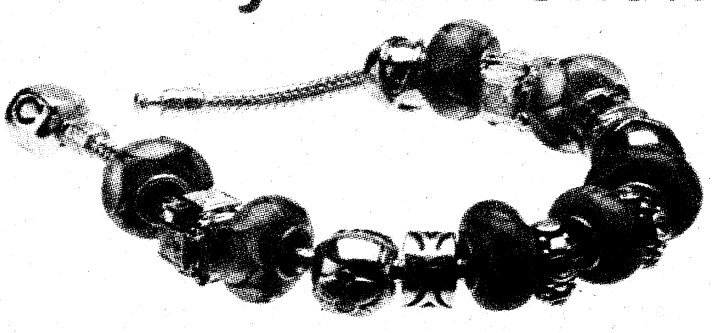

November 12th (after 5pm sneak-preview)
November 13th & 14th
10:00am - 7:00pm

Buy 3 beads, get the 4th bead free.
Buy your 1st 2 beads & get a free sterling silver Chamilia Bracelet

THE BEAD AGE

JEWELRY & GIFTS

6401 Whitesville Rd. STE 300, 706.221.GIFT

Illness impacts mission-readiness! Keep yourself and those around you healthy!



ADVANCE THROUGH THE RANKS

Built on a 120-year tradition, Troy University has actively supported the military community for more than 50 years.

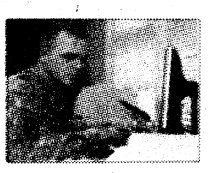

The U.S. Army has created one of the most innovative programs for higher education in the world – GoArmyEd. TROY empowers GoArmyEd, military, traditional and non-traditional students to reach their academic goals by removing accessibility, geographical and time concerns.



No wonder TROY was recently named a Top 10 Most Popular University by *Military Times* and rated a Military Friendly School by *G.I. Jobs*. TROY has been ranked by *The Princeton Review* as a Best School in the Southeast for five consecutive years and is the top-ranked public university in the State of Alabama according to *Forbes* magazine.



TROY offers an extensive selection of undergraduate and graduate degree programs in business, computer science, political science, social science, criminal justice and healthcare. Our degree programs are offered online through Troy University's eCampus.

Troy University proudly supports our military students through the Yellow Ribbon Program.

706-685-5768
800-414-5756
troy.edu
Click on the eArmyU link

TROY UNIVERSITY
A future of opportunities
eCAMPUS

HOME SALE

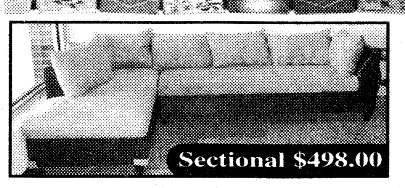

Sectional $498.00



Over Sized Sectional $649.00

Sofa & Loveseat or Sofa & Chaise Lounge. Many colors to choose from.

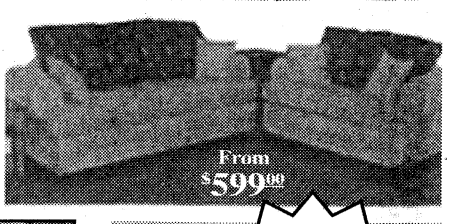

From $599.00

Girl's Pink Bedroom Suite
Dresser, Mirror & Twin Headboard/Bedframe



$259.00

Chest & Nightstand available
Also available in white

Canopy Beds

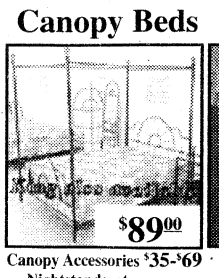

$89.00

Canopy Accessories $35-$69
Nightstands, etegeres...



$329.00

Roller glides, dresser w/ mirror, headboard and frame Bedrooms $219 - $1399



5 piece Dinette $149.00
Dinettes $149-$799

SPECIAL PURCHASE
PILLOW TOP SETS
QUEENS $239
KINGS $359

Same Day Delivery!

Pick It Out This Morning, Sit On It Tonight!

Free Layaway!

Classic Plus $59.50
Twin $59.50 ea. pc. Queen $94.50 ea. pc.
Full $84.50 ea. Pc. King $86.00 ea. pc.

Sleep Easy 7yr. Warr. $84.50
Twin $84.50 ea. pc. Queen $122.50 ea. pc.
Full $104.50 ea. Pc. King $113.00 ea. pc.

Accord Pillowtop
Twin $95.00 ea. pc. Queen $125.00 ea. pc.
Full $110.00 ea. Pc. King $120.00 ea. pc.

Chiro Cloud 20 YR. WARRANTY
Twin $139 ea. pc.
Full $169 ea. pc.
Queen $189.50 ea. pc.
King $183 ea. pc.

Posture Phase One
10 yr $89.50
Twin $89.50 ea. pc.
Full $109.50 ea. pc.
Queen $124.50 ea. pc.
King $120.00 ea. pc.

Regal Splendor
Twin $99.50 ea. pc.
Full $124.50 ea. pc.
Queen $149.50 ea. pc.
King $133.00 ea. pc.

Memory Foam
Special Purchase
Queen $799
King $899

*Prices Apply When Sold in Sets

Quality Furniture • Warehouse Prices

BARGAIN FURNITURE WAREHOUSE
3731 MACON RD., COLUMBUS, GA 31907
706-569-7055
Open 7 Days A Week
Mon. - Fri. 10-8 • Sat. 10-6 • Sun. 1-6
Visa, MC, Amex, Checks

Macon Rd Exit 6 · Dollar General · University · I-185 N · S · Bargain Furniture Warehouse

www.bargainfurniturega.com

Luncheon: To include game demonstration, dances

Continued from C1

dances at American Indian celebrations across the country.

He will be bring 18 Creek Indians with him to perform music and dancing demonstrations, Stanley said.

People who attend the luncheon will see Stomp dances, a friendship dance and a performance of "stickball," also called "Little Brother of War," said Charles Coleman, warrior and tribal historic preservation officer for Thlopthlocco Tribal Town in Oklahoma.

"It's a game that lacrosse came from, and it's played on ceremonial grounds during the summer," Coleman said. "We didn't have guns before the white man brought us those 'firesticks,' so the combat was hand-to-hand, and (stickball) was good training."

The game, which was used to prepare individuals for battle "like basic training at Fort Benning," involves two sides: east and west, black and red, he said. It's still in use today among native people.

"Now they play it more for sport and competition rather than a 'we're-out-to-get-'em' type of thing," Coleman said.

The dancers will also perform Stomp dances, similar in style to a victory dance.

"It may be from a blessing a person has received or something good has happened, and they are dancing to rejoice ... kind of a thank you to the great spirit," Coleman said.

"Turtle shells provide the rhythm of the dance. I think people will be (tapping) their feet."

The luncheon will culminate with a friendship dance with audience participation, a symbolic gesture of the ties between the Creek nation and the people of Fort Benning.

"Out of our tribe, 37 percent of those who are 18 and older have served in the military, so we're proud of that," said Coleman, who served in the Army from 1955 to 1970.

"The closing dance ... is basically that you reach out and invite somebody into the circle," he said

Coleman said he believes people will be entertained and educated about native people and their heritage.

Tickets for the luncheon are $8.50 and should be reserved by Monday. The menu is baked chicken, mashed potatoes, salad, corn and peach cobbler.

For more information, call 706-545-3196 or 706-545-3197.

Here's My Card

"Stop. Go. Pennzoil."
PENNZOIL
PENNZOIL 10 MINUTE OIL CHANGE
10 MINUTE
QUICK • CLEAN • CONVENIENT
Change Oil, Lube Chassis, New Oil Filter, Wash Windshield
Check: Air Filter, Tire Air, All Fluids, Wiper Blades
Vacuum Interior, Tire Rotation and more!
706 324-7863
920 VETERANS PKWY.
No Appointment Necessary!

SERVING LUNCH & DINNER
Al's Schnitzel Haus
Authentic German Food
Lunch Specials starting at $6.25
Jaeger Schnitzel
Zigeuner Schnitzel
Vagabunden Schnitzel
Now Serving Gulasch Soup
3443 Victory Drive (Across From McDonald's) • 706-565-0100
Monday-Friday: 11 A.M.-9 P.M. • Saturday: 12 P.M.-9 P.M. • Sunday: Closed

If you could change one thing about yourself what would it be?
Come tell us...
cps Chattahoochee PLASTIC SURGERY P.C.
Breast Augmentation, Tummy Tucks, Liposuction & more....
Vincent A Naman
BOARD CERTIFIED PLASTIC SURGEON
706-494-7700
www.chatplasticsurgery.com

20/20 EYECARE
SAME DAY SERVICE
TRICARE APPROVED! We File All Paperwork! No Referral Needed!
WE ACCEPT TRICARE! Tricare Prime covers a comprehensive eye exam every year. Call for an appointment today.
OPEN 6 DAYS A WEEK
706-507-EYES
Exams for Eyeglasses • Contacts • Ocular Diseases • Night & Weekend Appts.
Most Insurances Accepted
Dr. Smitesh J. Patel
2501 Whittlesey Blvd. Ste. A
Columbus, GA
WALK-INS WELCOME
In front of Lowes at the intersection of Veterans Parkway & Whittlesey Blvd.
Huge Selection of Designer Frames • Eye Glasses From $45.99

The Children's Dentist
ALBERTO LUGO, B.S., D.M.D., P.C., F.A.G.D., M.A.G.D.C., F.A.A.P.D.
Diplomate, American Board of Pediatric Dentistry
6501 Veterans Parkway
Suite 4-A
Columbus, GA 31909
Tel. (706) 660-1310 Fax (706) 660-1311
Website: www.dralbertolugo.com

Weight Loss Center
Phentermine - B-12 & Fat Burner Injection
2815 Warm Springs Rd. • Suite 1A • Columbus, Georgia 31904
706.322.0656

CHICO'S TINT - ACCESSORIES & MORE!
• Window Tinting
• Tool Boxes
• Laser Engraved Tags
• Brush Guards
BUSINESS - HOME - AUTO
419 C Veterans Parkway Col., GA. 31909
706 323-2500

KIM'S BOOTS n SHOES SALES & REPAIR
Drain holes available on all types of boots.
Danner
Belleville
We Sell All Type Military Boots
• Belleville • Altama • Wellco
• Cororan • Matterhorn • Blackhawk
• Rocky • Danner
739008_ZM_00
MAIN POST MINI-MALL
Mon-Sat 9-6 • Sun 12:30-3
Sales & Repair • Resole & Modigy Drainage Vents
(706) 689-2175

What are you doing on Thursdays?
Join us at Texas Roadhouse for $1.00 Domestic draughts at our bar!! Bring your family and friends in for a *Free Cactus Blossom every Thursday!
TEXAS ROADHOUSE
2970 North Lake Pkwy.
in Front of Carl Gregory
706-323-6616
*With the purchase of an entree and your military ID

COLUMBUS' KIDS DENTIST!
Dr. James Lopez, DDS, MS, MS, PC
The convenience of orthodontics and pediatric dentistry in one location
Tricare Accepted!
1834 Warm Springs Rd. • 706-324-1834 • columbuskidsdentist.com

Needles & Ink
Owned & Operated by OIF Veterans
2111-1 Manchester Expwy
Columbus, GA
(706) 507-3030
www.naiprints.com
• Embroidery & Monograming
• Screen Printing
• Promotional Products
• Personalized Gifts

Vincent J. Pasquarello, DMD
Family Dentistry
Including...
Teeth Whitening
2751 Warm Springs Rd., Suite B
Columbus, GA 31904
(706) 221-2824 • (706) 221-2834
Military Families Welcome
New Patients Welcome
Now Accepting: United Concordia/Tricare
Convenient Hours

Jain Plastic Surgery, P.C.
Cosmetic, Plastic, and Reconstructive Surgery
Introducing Dysport for treatment of fine lines & wrinkles.
Fractional Treatments
• NEW Anti Aging Treatments
• Wellness Programs
• Cosmetic Fillers
• Botox Treatments
Call today for your personalized skin care evaluation with Angie & Marie.
706-322-9313
Gift Certificates Available
Military Discounts
Jainplasticsurgery.com

Just Because You Fear the Dentist Doesn't Mean Your Kids Have To...
Mark A. Lawrence, D.D.S., P.C.
Cephas V. Thomason, III, D.D.S.
Pediatric Dentistry
706-327-6262
3623 Calvin Dr.
Columbus
www.Kidzteeth.com

ROGER'S Body & Speciality
Specializing in Rust Repair, Rot Out & Fiberglass Work
ROGER WRIGHT OWNER
1706 Floyd Road • Columbus, GA 31907
706-617-3668 or 706-221-1057
RogersBody1@hotmail.com
Mon.-Fri. 8am-4pm • Sat. by Appt. only
FREE ESTIMATES

Flirt Lash Lounge, Inc
Located inside Continental Salon
1367 13th Street
Columbus, Georgia
706-587-7322
Book your appointment today and receive 10% off Lash Extensions every Wednesday and Friday
Visit us at www.flirtlashlounge.com

Funky Monkey Cakes
Unconventionally Stylish Fun Cakes!
706-478-5902
www.funkymonkeycakes.com
There's a new artist in town... and we plan on knocking your socks off! 10% Discounts to all Military, Teachers, Police & Fire Dept.
-Amazing 3D cakes-Fun Designing-
- All Celebrations-
-Great Customer Service-
Place your order today!

Make Advertising Easy! Use Your Business Card!!
Call today and see how EASY it is to advertise!!!
THE BAYONET
706-576-6239

BIRTHS

BOYS

Ryder Alexander Kenrick
Born Oct. 17 to Brandy and SSG Nicholas Kenrick

Cooper Vincent Nagel
Born Oct. 21 to Chrissy and PFC Jared V. Nagel

Josiah Emanuel Lewis Vallejo-Gavino
Born Oct. 21 to LaTonya and SGT Josue Vallejo-Gavino

Triston Joshua Richmond
Born Oct. 22 to Scharri and SSG Joshua Richmond

Corban Stanley Colby
Born Oct. 22 to Harmony and SGT Jeffery E. Colby

Joseph Franklin Love
Born Oct. 27 to Rachel and PFC Brian Love

GIRLS

Brooklyn Nichole Banks
Born Oct. 19 to Brittany and SGT Brian Banks

Kailri Dalaila Briande Amaya
Born Oct. 20 to SPC Aleyda Amaya

MaKayla Christina Jackson
Born Oct. 21 to Sharyn and 2LT William Jackson

Abigail Lynn Jackson
Born Oct. 23 to Shannon and SSG Steven Jackson

Payton Elizabeth Moore
Born Oct. 24 to Brittany and SPC David E. Moore

Carlie Faye Sawallis
Born Oct. 25 to Cassidy and PFC Matthew S. Sawallis

Anastasia Mouzourakis
Born Oct. 28 to Carmen and SGT Panos Mouzourakis

Mya Iyanna Grimes
Born Oct. 30 to Claudia and SPC Scottie Grimes

Abrielle Ja'Qyra Fuller
Born Nov. 1 to Danielle and A1FC Pierre J. Fuller

— Martin Army Community Hospital

Freedoms come from past sacrifice

Chaplain (MAJ) Richard Garvey
199TH INFANTRY BRIGADE

Wednesday was Veterans Day. How did you celebrate? Did you thank a veteran or visit a gravesite? Did you pray for our service members at home and abroad?

What is this day about? The roots stem back to 1918 — the 11th hour of the 11th day of the 11th month — when the Allies and Germany ceased fighting. Designated as Armistice Day in 1938, Congress made it a legal holiday to celebrate world peace and honor veterans of World War I. Following the Korean War, President Eisenhower signed legislation in 1954 to change the holiday's name to Veterans Day to honor service members of all U.S. wars.

In 1968, Congress signed the Uniform Holiday Bill to give federal workers four three-day weekends — designating the observation of four national holidays on Monday — Washington's birthday, Memorial Day, Columbus Day and Veterans Day, which moved to October.

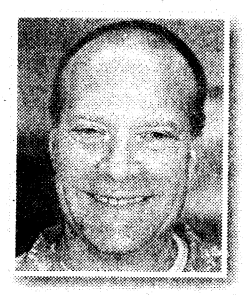

In 1975, President Gerald R. Ford signed a bill to return Veterans Day to its original date of Nov. 11, beginning in 1978.

Look around you and see what we have today. Most of the physical, social and religious freedoms we have today are a result of the sacrifices brave men and women of the past. We continue to experience these freedoms because of the sacrifices made by the men and women of our armed forces. Jesus said in John 15:13, "Greater love has no one than this that he lay down his life for his friends."

Many veterans have made the ultimate sacrifice for us, for our freedoms. Jesus willingly laid down his life for our spiritual freedom, so that we might have eternal life, giving us freedom over sin and its destructive power in our lives.

I am thankful for my freedoms. I am thankful for the opportunity to practice my faith freely. I am thankful I live in the greatest country on earth, the United States of America.

Thank you veterans and God bless you for your dedicated service.

DeCA scholarships now open

Tammy L. Moody
DECA MARKETING AND MASS COMMUNICATION SPECIALIST

FORT LEE, Va. — The holidays are fast approaching — a fun family time as children away at college come home and other students get their holiday break. It's also a time for students and parents to apply for the 2010 Scholarships for Military Children Program.

Scholarship applications are available in commissaries worldwide and online through a link at www.commissaries.com and directly at www.militaryscholar.org. Since the program began in 2000, it has awarded $7.3 million in scholarships to almost 5,000 children of service members.

The November scholarship kickoff coincides with National Military Family Month and is an example of commissaries supporting their local communities by improving quality of life for military families, said Defense Commissary Agency Director and CEO Philip E. Sakowitz Jr.

"Being part of something that makes higher education more affordable for military families is thrilling, as we feel it makes a better future possible for their children," he said. "The program awards $1,500 scholarships to well-rounded, accomplished service members' children, enabling these families to save some on their children's tuition."

Only dependent, unmarried children, younger than age 21 (age 23 if enrolled as a fulltime college student) of active duty, Reserve, Guard and retired military members, survivors of service members who died while on active duty, or survivors of individuals who died while receiving retired pay from the military may apply for a scholarship. Applicants should ensure that they, as well as their sponsor, are enrolled in the Defense Enrollment Eligibility Reporting System database and have a current ID card. They must be planning to attend or already be attending an accredited university full time in the fall of 2010, or be enrolled in a program of studies to transfer directly into a four-year program.

Applicants will submit an essay on the following topic: "You can travel back in time; however, you cannot change events. What point in history would you visit and why?" Applications are due by close of business Feb. 17 at a commissary. At least one scholarship will be awarded at every commissary location with qualified applicants.

Dexter: Marks 40 years

Continued from C1

presented the school with their father's Army fatigue uniform, which was sent to the family along with Dexter's personal effects following his death.

"For you, this is a building, it's an edifice," said Doug Dexter, youngest of Herbert's children. "For us, it's dad. It's a very different dynamic so it's neat to come back and share this with you."

Another of Dexter's children, Herbert "Jay" Dexter joked that his dad would be surprised to know his nickname is Herbie.

"Dad's real nickname was 'Dutch'," he said. "If he heard it was Herbie, I don't know quite what he would say.

Places of Worship

"COME EXPECTING A MOVE OF GOD AND NOTHING ELSE"
WYNNTON ROAD KINGDOM AWARENESS MINISTRIES
1112 WYNNTON RD., COLUMBUS, GA • 706-576-5579
COME WORSHIP WITH US
SUNDAY 10:45 am WORSHIP CELEBRATION
THURSDAY 7:00 pm PASTORAL TEACHING
Directions: from I-185 take exit 6 left, Wynnton Rd 2.5 miles Just pass Columbus Museum
Apostle Lewis & Pastor Belinda Clemons
"Transportation is provided if needed"

Iglesia de Dios Nuevo Pacto
Pastor Pedro Félix Díaz y Raquel Suárez
PedroFelixDiaz@hotmail.com (706)761-5548
¿Necesita transportación? Llame al (706) 315-9216
Tenemos buzón de voz 24 horas al dia
Horarios de Oficina Lunes, Miércoles y Viernes de 9 AM a 1 PM
Pastor Juan Carlos Diaz, Director Ministerio de Jovenes
Servicios
Domingo 10:00 AM Escuela Dominical; 11:00 AM Servicio Adoración/Iglesia de Niños
Martes 9:00 AM Ayuno
Miércoles 7:00 PM Servicio de Ministerios
Viernes 7:30 PM Servicio de Oración y Estudio Bíblico
Tenemos Células en Columbus, Phenix City y Ft. Benning. Para información llame al (706) 569-0902
4421 Primrose Road * Columbus, Georgia 31907
Tel/Fax: (706) 569-0902
¡Conquistado a Georgia para Cristo!

Redeemer Lutheran Church
4700 Armour Road
Columbus GA 31904
(706) 322-5026
Sunday School 9:00 AM
Sunday Worship 10:15 AM
Nursery provided
Wednesday Dinner 5:30 PM
Wednesday Service 7:00 PM
Easy access from I-185 at exit 7, located west of I-185, 1 block north on Armour Road
Rev. Eric Estes, Pastor
www.redeemercolumbusga.org

Church of Christ
Cusseta Road
Elliott C. Glasgow, Minister
Sunday
Bible Study 9:45a.m
Worship 11:00a.m & 6:00p.m
Wednesday
Bible Study 7:00p.m
3013 Cusseta Road
Columbus, Georgia
Near Ft. Benning
706-682-8106
www.crcoc.net

GRACE BAPTIST CHURCH
Experience A Touch of Grace!
Servicios en Español
Service Times
Sunday School – 9:45 am
Sunday Morning – 11:00 am
Sunday Evening – 6:00 pm
Wednesday Evening – 7:00 pm
706-323-1046
GRACE CHRISTIAN SCHOOL
Affordable, Quality Education!
Accredited • ABEKA Curriculum • Extended Care • Honors Program • Computers • Licensed Day Care • K-3 – 12th Grade • Sports
GCS does not discriminate against students of race, color, nationality or ethnic origin
706-323-1046
2915 Fourteenth Ave. • Columbus, Georgia • www.amazingrace.net

St. Anne Catholic Church
Rev. J. Gerard Schreck, Pastor
Rev. Nguyen Martino
Masses Saturday Vigil 5:30 pm
Sunday 8:00am, 10:30 am, 12:30 pm
Monday through Friday 7:30 am
2000 Kay Circle, Columbus GA 31907
706 561-8678
www.stannecsg.com
737239_ZM_00

Sunderlan Baptist Church
We are a Church whose worship is blended, honoring the old and welcoming the new.
Bibly Study 9:45am
Worship 11:00am & 6:00pm
Mid Week Service, Wednesday 7:00pm
Located minutes away from Fort Benning
(Get driving directions on web site below)
124 Highway 165, Phenix City, Alabama
334-297-0070
www.SunderlanBaptist.vpweb.com
InHisName@SunderlanBaptist.vpweb.com

New Covenant fellowship ministries
Pastor Timothy & First Lady Betty Cole
Youth Dancers
Steppers
Singing
Preaching
Teaching
THE WORD OF GOD
Sunday Worship 11:00am
Wednesday Bible Study 7:00pm
1408 Shepherd Dr., Columbus
706-641-8426 or 706-304-3946
Find what you're seeking:
Strength
Love
Acceptance
Peace
Family & Friends
Peace
The Word of God
Salvation
A Place to Belong

Church of Christ
Torch Hill Road
Sunday School 10:00 a.m.
Morning Worship 11:00 a.m.
Evening Worship 6:00 p.m.
Wed. Bible Study 7:00 p.m.
Nursery Provided
Near Ft. Benning
Carroll Collins, Minister
2008 Torch Hill Rd
706-687-9908 or 706-325-3188

North Highland
Assembly of God... A Good Idea
Sunday School 9:30 a.m.
Worship 10:30 a.m.
Servicio Hispano 5:00 p.m.
Wed. Family 7:00 p.m.
Bread of Life TV Broadcast, Sundays at 8:00 a.m. on WTVM, Channel 9
www.north-highland.org
7300 Whittlesey Blvd., 706-561-7777
Join us for dinner Wednesday, 5-6:30pm FREE with this coupon

ST. GEORGE'S anglican church
Ancient Worship ... Timeless Faith
Sunday Mass . . . . . 0800 & 1000
Sunday School - All Ages 0900
Wednesday Family Night
Supper/Study Groups. 1800
422 Broadway • 706-322-2010
www.StGeorgesAnglican.net

St. Joseph Catholic Church
Sunday Mass
10 a.m.
1444 Hwy 165
Ft. Mitchell, AL
334-855-3148

St. Matthew Lutheran Church
"We welcome you!" ELCA
SUNDAY WORSHIP 8:30 & 10:30 A.M.
SUNDAY SCHOOL 9:15 AM
NURSERY PROVIDED
LOCATED ONE MILE EAST OF I-185, JUST OFF EXIT 6
4026 Macon Road, Columbus, GA
(706) 561-3406
www.stmatthewcolumbusga.org
Rev. Lawrence Barksdale, Pastor
Rev. William E. Flippin, Jr., Pastor

Trinity Temple
Assembly of God
"A 21st Century Church With A First Century Message"
SUNDAY SCHOOL 9:30 AM
MORNING WORSHIP 10:45 AM
EVENING WORSHIP 6:00 PM
(Only The First Sunday of the Month: A Music Service)
WED. FAMILY NITE 7:00 PM
NURSERY PROVIDED
•PROGRAMS FOR ALL FAMILY MEMBERS
•YOUTH PROGRAMS
•SENIOR ADULT MINISTRY
3000 12th Ave. Convenient to Fort Benning
706-322-3333

Holy Transfiguration Orthodox Church
Greek Archdiocese of America
www.ht-church.com
4612 Gilbert Ave. Columbus, GA 31904
706-660-1777
Sunday Liturgy 10:00 AM

Church Of Christ
Ewell Pritchett – Minister
SUNDAY - Bible study 10 am - Worship 11 am and 5 pm
WEDNESDAY - Bible study 7 pm
FREE Bible Correspondence Course
124 Oliver St Buena Vista
229-649-7717 or
229-649-4124

To Advertise in The Bayonet's Church Directory contact Zehra Malone 706-576-6278

TAX CREDIT HAS BEEN EXTENDED FOR YOU!

FIRST TIME HOME BUYER'S
TAX CREDIT OF $8,000 WILL BE AVAILABLE UNTIL APRIL 30, 2010
(Must be written binding contract effective no later than April 30, 2010. The purchaser will have until July 1, 2010 to close.)

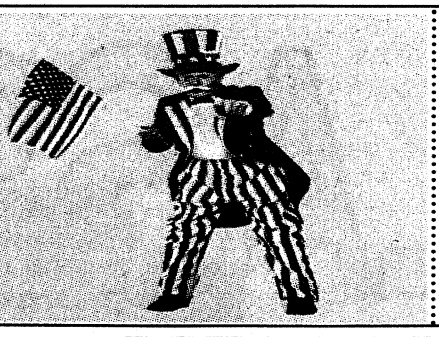

HOME BUYER'S THAT HAVE OWNED FOR 5 YEARS CAN QUALIFY FOR A CREDIT OF $6,500 UNTIL APRIL 30, 2010
(Must be written binding contract effective no later than April 30, 2010. The purchaser will have until July 1, 2010 to close.)

GRAYHAWK HOMES, INC.

BUILDER INCENTIVES
$8,000 to $12,000
ON
SELECTED HOMES IN GEORGIA & ALABAMA.

GRAYHAWK INCENTIVES GOOD THRU NOVEMBER 30TH 2009

SELECTED HOMES AVAILABLE

AMBERBROOK



3BR/2.5BA 2048 SQ. FT.
$169,900
REDUCED $5,395

AMBERBROOK

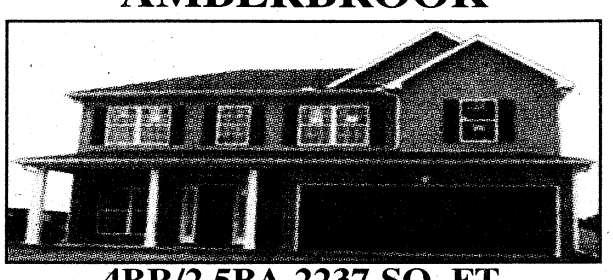

4BR/2.5BA 2237 SQ. FT.
$175,900
REDUCED $3,275

STAFFORDSHIRE



3BR/2.5BA 1700 SQ. FT.
$163,900
REDUCED $5,000

RIDGEWOOD COVE



4BR/2.5BA 2237 SQ. FT.
$194,900
REDUCED $2,040



4BR/2.5BA 2562 SQ. FT.
$203,900
REDUCED $1,600



4BR/2.5BA 2815 SQ. FT.
$209,900
REDUCED $1,950



5BR/3.5BA 2954 SQ. FT.
$225,900
REDUCED $4,380

EQUAL HOUSING OPPORTUNITY
REALTOR

Exclusively Represented by : Rose Anne Erickson Realty, LLC
110-B Enterprises Court, Columbus, GA 31904
706-257-1776 • www.HomesColumbusGa.com

Rose Anne Erickson FOR SALE Realty, LLC

Information herein believed to be accurate but not warranted and is subject to change without notice.

GRAYHAWK HOMES ELIMINATES THE GUESS WORK ON WHO SHOULD BUILD YOUR NEW HOME!

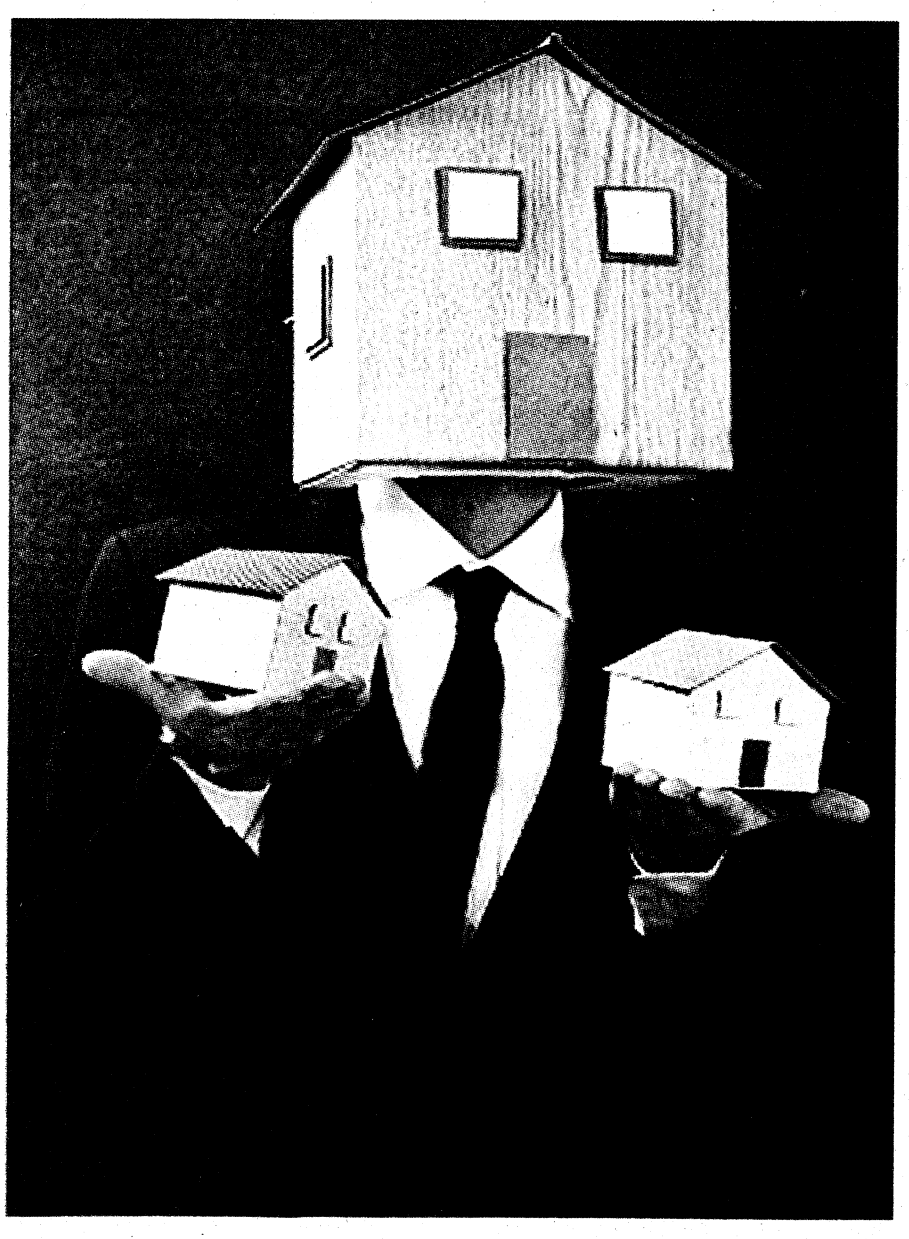

CALL US OR ASK YOUR AGENT TO SHOW YOU WHAT GRAYHAWK HOMES OFFERS YOU:

- 16 AREA COMMUNITIES
- CLOSE TO SHOPPING, DINING & ENTERTAINMENT
- LOWER MONTHLY COST TO LIVE
- HIGHEST RATED AREA SCHOOLS
- ENERGY STAR CERTIFIED HOMES
- LOWER UTILITY BILLS
- CUSTOM DECORATOR & DESIGN CENTER
- PROUD BUILDER OF THE ST. JUDE DREAM HOME

GRAYHAWK HOMES, INC.

706-256-0098

GRAYHAWKHOMESINC.COM

ASK ABOUT ENERGY STAR

Classified Line Advertising ~ Call 706-324-5526 ~ Open Monday-Friday 8:30am-5pm

THE BAYONET CLASSIFIEDS

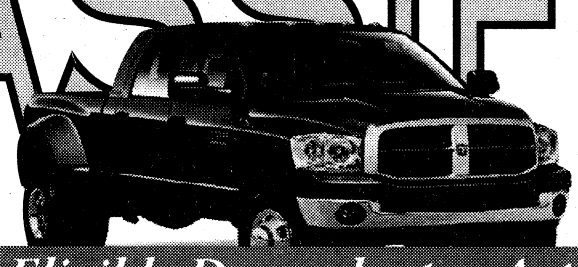

3 Ways To Place an Ad:

1) Go to www.thebayonet.com
2) Fax The Bayonet at 706-576-6236
3) Email: jtall@ledger-enquirer.com

VISA MasterCard

3 LINES FOR *ONLY* $10
($3.75 for ea. line after)
Deadline: Noon, Friday preceding publication date

FREE : Active Duty or Retired Military • Eligible Dependents • Active or Retired Civil Service

AUTOS FOR SALE

2006 NISSAN Z6 Touring Roadster Convertible Only 14k miles, garage kept, factory warranty, silver/black, $24,000 Please call 706-332-3560

Jeep CJ7, 1986, runs good, lifted, 3 styles of doors & tops. New tires. Lots of extras. $5,500, call 706-681-3040

MOTORCYLES & ATV

2005 Harley Davidson Sportster 883 XL Low Chromed, 2,800 miles, Screaming Eagle mufflers, detachable windshield, light kit. $7,500 OBO. 706-322-9079

Harley-Davidson 1200 Classic, '04, 5300 miles, all options, like new. $7500. **706-324-7950**

FURNITURE

" $145 QUEEN PILLOWTOP mattress & box ", 100% NEW, brand NAME, WARRANTY, in plastic, $145, 706-566-4517, can deliver

" $245 KING PILLOW TOP mattress & box ", 100% NEW, TOP BRAND, in PLASTIC, WARRANTY- $245, 706-566-4517, delivery available

" 6 PC SOLID WOOD BEDROOM SET - Cherry" NEW in boxes, solid wood! Lists for $900, asking only $420, 706-566-4517, can deliver

" a Microfiber SOFA, LOVE, CHAIR" New, lifetime warranty, $585, 334-750-9143, can deliver

"$110 FULL PILLOWTOP MATTRESS & BOX", 100% NEW, in plastic, warranty, 334-750-9143, delivery available.

Couch & matching chair, light-brown microfiber in great condition! $125. On post. We pcs soon! Sweet deal! 847-946-5651.

DINING room set with 6 chairs and 2 booth sets, $300. Call 334-855-2361.

King size bed, mattress, and down comforter. Cherry wood construction. Large headboard. Like new. $800OBO. Chris 706 570 2641

Kitchen table for sale: Dark wood, round with four chairs. Please call Shannon at 410-340-8518

Queen Sz. leather sleeper sofa. Never used. Orig. $900.00 selling for $399.00!! Rich dk. chocolate color. Call Lily: (912)655-6425

MOVING / YARD SALE

Vacuum $40. Washer Dryer $100. Dining table and chairs $100. Glass coffee and end tables $100. Chris 706 570 2641

MISCELLANEOUS

2003 Compaq Desktop with accessories. CPU needs work but in good condition. $75 OBO. 706-536-2032 lv msg.

Garrett Metal detector, $190. Old 35mm Nikon camera w/case & acces., $260. JVC Compact camcorder w/tripod & case, $220. All for $630. Cash or Money Order. 706-323-2340

Teeter Totter-$25.00. Call 334-855-2361.

TRAMPOLINE 22" w/ enclosure. 1 year old. $200 **706-905-5210 or 706-610-5720**

Would you try to run your car without oil? Driving with a leaking transmission is almost the same. Moving mechanical parts need lubrication at all times, or friction will overheat the unit and burn it up. Call **Generic Transmission** now. 334-297-1767

PETS / PET CARE

Dachschund, purebred miniature, brown, 6 months old, all shots up-to-date, registration papers included. Free to good home. 706-315-4007

Dachshunds, CKC male and AKC female for sale, call for price and information, 410-340-8518

Great Dane, purebred female GreatDane to caring home, pref. with fenced yard and without young kids. Comes with kennel, tags, papers. 706-325-3486

Male, black/white cat, 1 yr old, neutered, declawed, shots current. Very loving. Free to good home. 706-494-6845 after 6pm.

YELLOW LAB, AKC, pups 5 weeks old, ready NLT 11/18, 1st set of shots and wormed. 334-298-4680 or 931-538-2144

Lakeside RV Park
RV Sites Convenient to Ft. Benning!!
Monthly rates
50 amp - 30 amp
Utilities included
60 acre campground
LAKESIDERVPARKOPELIKAAL.COM
5664 US Hwy 280 East
Opelika Al. 36804
334-705-0701

MCOE employment opportunities listed on the Civilian Personnel Online (CPOL) Web site at:
acpol.army.mil/employment
Some may be listed at:
http://usajobs.com.

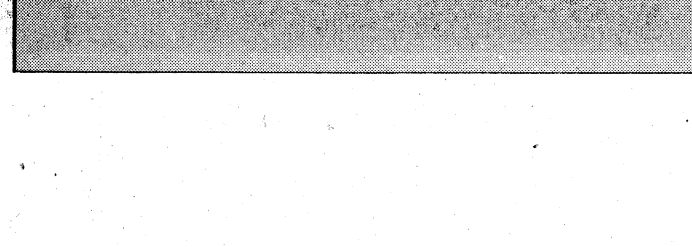

You can place your print and online real estate classified ad, anytime day or night, on
www.thebayonet.com
BAYONET

EMPLOYMENT

Business & Services

**DOG BOARDING!
MILITARY RATE!**
$10/dog/night.
Dellwood Kennels
Columbus, GA Call 706-569-9887
www.dellwoodkennel.com

Help Wanted

HOTEL GENERAL MANAGER
General Manager Position at brand new extended stay hotel in Columbus, GA. Applicants should have prior GM or Assistant GM experience in a hotel. Please forward resume, salary history, and availability to patdmg@bellsouth.net

TransCor America

is seeking qualified applicants for positions as Transportation Specialist in Lumpkin, GA. Qualified applicants will have at least two years experience in Corrections, Law Enforcement, Military or Security and possess a Class A or B commercial driver's license or permit with passenger and airbrake endorsements.

Qualified applicants may apply online at
www.transcor.com or
call (615) 251-7008
for more information.

EEO/AA m/f/v/d Drug Free Workplace.

Cubic Applications, Inc.

is seeking a recently retired Colonel of Armor or Infantry with strong operations and training/training development/training management credentials. Detailed experience in Combat Training Center design and operations is mandatory, live and constructive simulation experience is especially desirable. This rewarding position is in support of modernization efforts of the Lithuanian Armed Forces. A highly qualified retired LTC will be considered.

Submit interest/questions to:
roger.bernardi@cubic.com or 703-719-7583.
An Affirmative Action & Equal Opportunity Employer

General Manager

Work with Soldiers

Major military consumer finance company seeks GM for Columbus, GA branch office. Full training provided. Excellent opportunity for accomplished individual with extensive military knowledge and/or background, outgoing personality, profit motivated, good personal credit, on-base access, & can-do attitude required. We offer great salary, incentives, 401K & more. Email resume & cover letter to Gwen Conner at:
gconner@yesomni.com

omni FINANCIAL

Equal Opportunity Employer



At Talecris Plasma Resource Centers, we know that doing good is in your DNA. That's why we want to take the time to say thank you and also give you a little something back.

Earn up to $200 per month

Donate plasma at our Columbus center and you'll not only do something good, but you'll earn good money.

For more information, call or visit:
4335 Victory Drive
Columbus, GA 31904
706-687-1071
www.plasmasaveslives.com

Good People.
Making Good Things Happen.
Talecris PLASMA RESOURCES

Bring photo ID, proof of address and Social Security or immigration card.
TPR256-1008

SPEECH THERAPIST

HPRC Human Performance & Rehabilitation Centers, Inc.

in Columbus, GA is seeking a licensed Speech Therapist to work in pediatric, outpatient, and/or skilled nursing facility setting due to company growth. Experience preferred. Competitive pay and excellent benefits package. HPRC is a privately owned company with a 54-year history of providing the highest quality rehabilitation services in three states.

For additional information, contact Human Resources at **(706) 322-7762, ext. 5466 or email dwoodrow@hprc.net.**
EOE/AAP/BI. www.hprc.net

REGIONAL REHABILITATION HOSPITAL

Regional Rehabilitation Hospital is seeking qualified candidates to fill the following positions:

Case Management Director - Minimum of 2 years experience at management level. Must have RN License with preferable experience in a rehabilitative / acute care environment.

Rehab Liaison - FT. Must have RN license with proven track record of sales and marketing preferably in the local healthcare market

RN - PRN

COTA - FT and PRN

Speech Therapist - FT

PT - FT and PRN

Regional Rehab is a 38 bed acute care facility located in Phenix City, Alabama specializing in a variety of Rehabilitative services. We offer competitive salaries and excellent benefits for Full Time and Part Time employees beginning the first day of employment. 401k plan with matching contribution.

**Please email or fax resume to:
cynthia.williams@healthsouth.com
(334) 732-2122 (fax)
RRH is an EOE.**

JENNY TALL

Your Classified and Parade of Homes representative!

706-324-5526

WWW.THEBAYONET.COM *for all your Fort Benning news!*



PARADE OF HOMES

HOMES FOR SALE — AL

FT MITCHELL, 4Br 2BA home $169,000. Open House Nov 2 1000-1500 willing to rent. 706-987-7090

FT. MITCHELL, Affordable Country Living 3 BR 2 BA Home w/5 acres $126,000
www.hometeam4u.info
Pat Rowe 706-536-4831
Land, Inc. 706-322-1683

House for sale, $70,000. Needs work, 334-297-2041. 1910 Sandfort Rd., Phenix City.



Phenix City, AL, Autumn Creek, 4BR 2 and a half bath home. 2355 sq ft. $195,000. Granite, hardwoods, ceramic tile, stainless appliances, walk-in closets. Fenced in backyard, 2 car garage! Must See!! Call 706-570-0406. Other homes for sale also in this almost finished neighborhood.

HOMES FOR SALE — GA

Green Island Hills Condo-By Owner The Ridges #82 6400 Green Island Dr. 2BR/2BA FP, Sunrm, new fridge, DW, carpet & paint $149,900. **Call 706-577-0986 or 706-327-2593**

MARION CO. 24+ acres with 3BR, 2BA home, workshop plus lots more $125K. (22+ acres also avail.) 706-593-4538

NEW 3BR/2BA in Chattahoochee Co. New Construction. In the country, but only 10 min to Benning and Columbus. Priced to sell at $85,000 229-321-0733 or 229-389-1131
Frontierlandcompany.com

Look

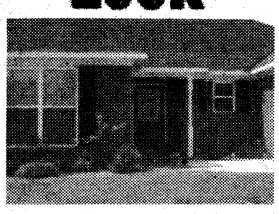

NORTH COLUMBUS, Lovely custom built home in North Columbus. 7967 Brooks Crossing Dr. or call 706-392-0556

RICHLAND, GA Brick house, 3BR, 1.5BA, carport, corner lot, 16 yrs old, completely updated, $68,000. 706-527-7204 or 706-563-2102

UPATOI, home w/5 acres 3841 sq. ft. brick 4BR 4.5BA home, pool, workshop, 3 car garage, $449,900
www.hometeam4u.info
Pat 706-536-4831
Land, Inc. 706-322-1683

PROPERTY FOR RENT

1BR - $495mo $350dp, Historic Neighborhood, clean & energy efficient four blocks to CSU Arts Campus, 10 minutes to Benning 706-596-8111

1BR/ fully furnished in Smiths. Move in Ready!
334-297-7344

2BR/1BA on AL side Lake Harding . Fully furnished. Paved boat ramp.
334-297-7344

3br 2ba + bonus room, new carpet, vinyl, paint, carport, storage, fenced yard, 2395 Agnes Dr. $950mo $1000dep call or text 706-573-3951

3BR/2BA Modular home in Smiths. On 3 acres.
334-297-7344

3BR/2BA, fenced backyard, bonus room, DR, FP, Available 11/15/09 $770 mo plus deposit **706-507-9888**

Like new, 3BR/2BA, GR, bonus room, c/h/a, complete remodel, fenced. $1100 mo, obo **706-681-8876**

Live with your friends. 6BR/3BA, $700 mo Located 1 mile from Ft. Benning. Benning Hills. 706-681-7542

NEAR CAMP DARBY, 3BR, 2 BA, ceramic tile, Marion Co., 3 AC, $600mo $600dep. 229-649-9065, ref. required.

NICE 5BR, 2.5BA, N.E. Columbus 6333 Lemans Lane, $1275/mo. $950 dep. Call 404-519-6989 for showing.

PHENIX CITY, Rural, House for rent, close to Ft. Benning on 1 acre, 3 BR, 2 bath. Serious inquiries 706-302-3405

New Listing
PHENIX CITY, Very Nice 2 BR 1 Bath Duplex. $495/m. Near Fort Benning. 706-681-1163

PINE MOUNTAIN Valley, 3BR 2BA furnished $950 706-628-7117

River Mill Subdivision
Fort Mitchell, Alabama
Starting at 150K





T.M. Lowe Company Realtors
Rebecca Grimes, Realtor
706-393-2517 cell • 706-689-8100 office
Amy Brooks, IBERIA BANK
706-984-5982 cell • 706-596-5209 office
SELLING GA & AL YARD BY YARD



Property Details
4 Bedrooms
2 Bathrooms
2-Car garage
2040 sq ft
Total Electric
Public Water Septic Tank

"In Bloom"
CHATTAHOOCHEE COUNTY
We're planting pride in our community!

The Plantation AT RED OAK

- CHATTAHOOCHEE COUNTY GEORGIA
- 100% FINANCING AVAILABLE
- GATED COMMUNITY
- ONE+ACRE LOTS HOMESITES
- ONLY MINUTES FROM FT. BENNING'S EAST GATE
- HIGH 100's to MID 200's

COLDWELL BANKER
KENNON, PARKER, DUNCAN & KEY

706-256-1000

FOR INFORMATION:
JEREMY DOCKERY AND TEAM
706-405-0760
www.ThePlantationAtRedOak.com

746978_CM_00

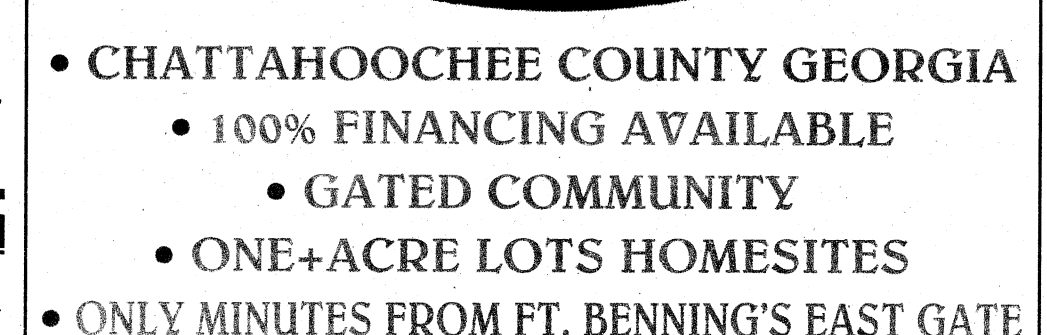

SOLID FINDS A WAY
Buying, building, or refinancing a home? I can put together the right mortgage for you. Call today.



Leigh DuPriest
706.321.3670 Office
706.527.1021 Cell
suntrustmortgage.com/ldupriest
SUNTRUST MORTGAGE
Equal Housing Lender. SunTrust Mortgage, Inc., 901 Semmes Avenue, Richmond, VA 23224 ©2009 SunTrust Banks, Inc. SunTrust and SunTrust Mortgage are federally registered service marks of SunTrust Banks, Inc. Live Solid. Bank Solid. is a service mark of SunTrust Banks, Inc.

GOT AD?
706-317-2106

GOT STORY?
706-545-4622

GOT EVENT?
706-545-4622

If you would like to place an ad or share your news with The Bayonet please call the phone numbers listed above. Deadlines to get advertisements or event listings into The Bayonet are Fridays at noon before the publication date.

COLUMBUS'S BEST HOME CHOICE



SEE THE DIFFERENCE
50 YEARS OF EXPERIENCE MAKES...
BETTER BUILT HOMES SINCE 1959
2-10
404-717-6328

Military Special
$99 FIRST MONTHS RENT
CLOVER LEAF APARTMENT HOMES
Now Leasing 1 & 2 Bedroom Apartments and Townhouses
CLOVERLEAF APARTMENTS
334-297-1072
Call us or stop by:
2813 Stadium Dr, Phenix City

WINDSWEEP APARTMENTS



Luxury Living only minutes away from Fort Benning, Shopping, Restaurants!

15 Windsweep Ct. Phenix City, AL 36870
334-298-9342
windsweepluxury@gmail.com

Best Kept Secret in Alabama!
Brookwood Park Apartments

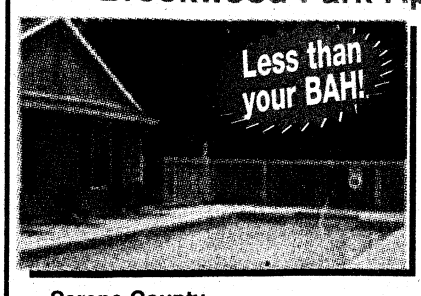

- Sparkling Pool
- Playground
- Patios & Balconies
- Washer/Dryer Conn.
- Dishwasher
- Clubhouse
- Laundry Ctr
- Volleyball
- Car Wash Area

Serene County Living in town!
Located near Ft. Benning
CVCC and Troy State

2 or 3BR/2BA LEASING NOW!

334-298-3366

TO ADVERTISE IN PARADE OF HOMES CONTACT:
CANDY MILES
706-576-6268
OR
DEBBIE VAN SWOL
706-320-4417



PARADE OF HOMES

NOW RENTING
3 BEDROOM APARTMENTS.
FIRST MONTH RENT
FREE!
Edmond Estates Apartments
11 Miles from Fort Benning
334-297-2478
1302 6th Place South, Phenix City



Steeple Crest
Luxury Apartment Living
Approved Applications
only $99.00 deposit
888-663-4348
5001 River Chase Drive,
Minutes from Fort Benning

Southern Rivers Mortgage
A Division of F&M Bank
WE SPECIALIZE IN VA LOANS
103 Bascom Court • Columbus, GA
706-660-6877
100% Financing on targeted areas.
Member FDIC
F&M

WEBSTER COUNTY
2 acres and up
Owner Financing
LOW DOWN PAYMENT
800-273-8299

REMN
Real Estate Mortgage Network, Inc.



Debbie Mixon
Mortgage Banker
Cell: 706-566-0779
E-mail: dmixon@remn.com
www.DebbieMixon.remn.com
500 Town Park Lane, Suite 145,
Kennesaw, GA 30144. Georgia
Residential Mortgage Licensee #22495.

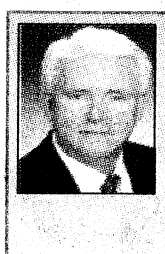

Danny Amberson
706-681-0302



Kendall Wahlert
706-575-8800
RE/MAX PRIME REALTY
Each Office Independently Owned & Operated
www.FindFtBenningHomes.com



NEWLY RENOVATED
3 Bedroom, 2 Bath, New Appliances,
Gated Community coming soon.
Military Move-In Special
3 MILES FROM FORT BENNING
AVAILABLE NOW!
(706) 689-0697
SE HABLA ESPANOL
Oak Hill Park

$179.99 Weekly
VALUE PLACE
Extended Stay Hotel
1801 Victory Drive
Columbus, GA 31901
(Across from the Naval Museum)
Free Internet with this Ad
Check In Today!
Call 706-649-6599 or 706-317-9973
www.ValuePlace.com 800.ValuePlace rates subject to change at any time

EXTRAORDINARY APARTMENTS

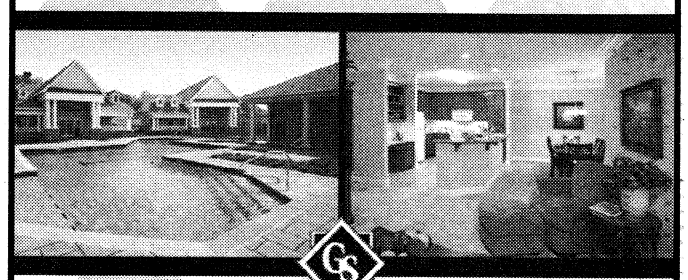

GREYSTONE
Properties
www.greystoneproperties.net | 706.221.7175



1 & 2 BEDROOMS
STARTING AT $600
NO APPLICATION FEE
NO SECURITY DEPOSIT
$200 OFF
NOVEMBER RENT!
Ashley Station Apts
706-576-6831
2321 Olive St., Columbus, GA
EQUAL HOUSING OPPORTUNITY

• 1, 2 & 3 BR Apartments • Fully Equipped Kitchen • Pets Welcome
Discover an upgraded sense of Living...
FIRST MONTH RENT $200
CENTRAL HIGHLANDS
APARTMENT HOMES
334-298-1622
700 22nd Ave., Phenix City • M-F 8:30-5:30
W/D Connections • Patio/Balcony • Tonal Electric • Laundry Facility
Sparkling Pool • Storage Closets • Water Included • Central Heat & Air

You worry about WHERE
to hang it.
Let us worry about finding
the PERFECT wall.

The Bayonet
Parade of Homes
www.thebayonet.com
To advertise call:
706-576-6239

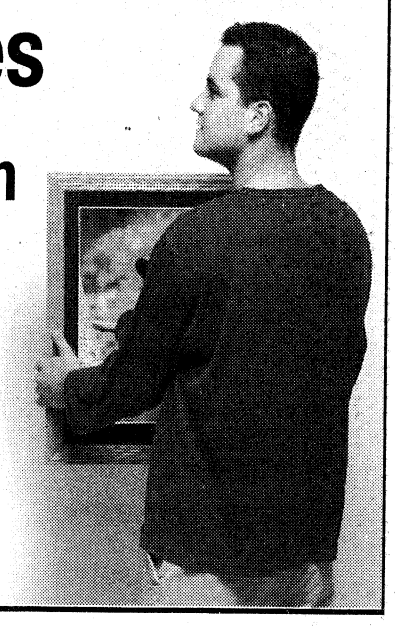

THE BAYONET
NOVEMBER 13, 2009

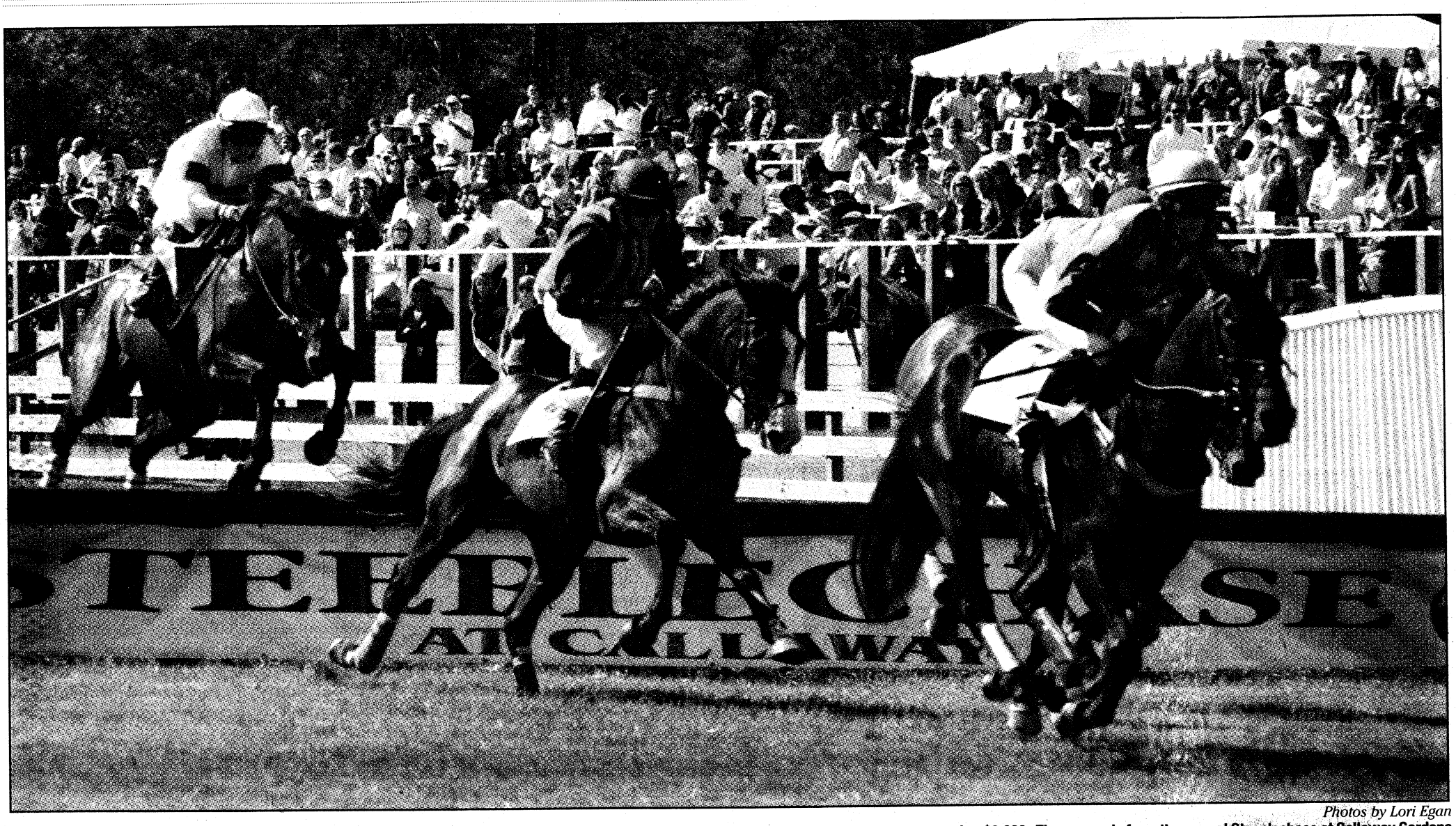

Photos by Lori Egan

The first horse race of the day, the W.C. Bradley Maiden Timber Race, featured a purse of $15,000. Bernard Dalton and Plum Brush won the race, earning $9,000. The proceeds from the annual Steeplechase at Callaway Gardens benefit the Columbus Museum, Columbus Symphony Orchestra, Historic Columbus Foundation, the Ida Cason Callaway Foundation, the Springer Opera House and the Auburn Veterinary College of Medicine.

Steeplechase at Callaway Gardens

Lori Egan
THE BAYONET

The 25th running of the Steeplechase at Callaway was the best yet — beautiful weather, great field, friends, food and plenty to do.

For Patti Rice, from Salem, Ala., Saturday was the 10th year she's attended the event that supports the arts. With a chart to track the races, food on the grill and a corn hole challenge in the making, Rice said the Steeplechase is a great way to relax with friends.

Veteran tailgaters Terri Ezell, Beverly Yarborough and Celia Jenkins, all from Columbus, have had the same spot for 18 years — reserved rail at the top of the turn. The idea for their floral centerpiece came from this year's tickets — shaped like a jockey's silks.

LTC Allen and Susan Price attended their first Steeplechase Saturday.

With tickets to the infield and the Galloping Gourmets tent, the Prices said preparing for the day was easy — a cooler for some drinks and they were ready.



A tailgater's floral centerpiece was part of The Sunny 100 Tailgate Competition, a Steeplechase at Callaway tradition.

Allen, who likes to cook, said he was curious about the chefs' dishes and glad he sampled their work.

In the third race, the Aflac U.S. Championship Supreme Hurdle Novice, when jockey William Dowling pulled Tricky Me up on the far side of the course, it was Susan who ran the knife out to him to cut the bridle off.



The Jack Russell terrier races are part of the infield fun.



Dorothy Rogers, from Thomaston, Ga., waits for the Southern Views Hat Contest. She said the hatter described her hat as "dramatic and elegant, but terribly bodacious."



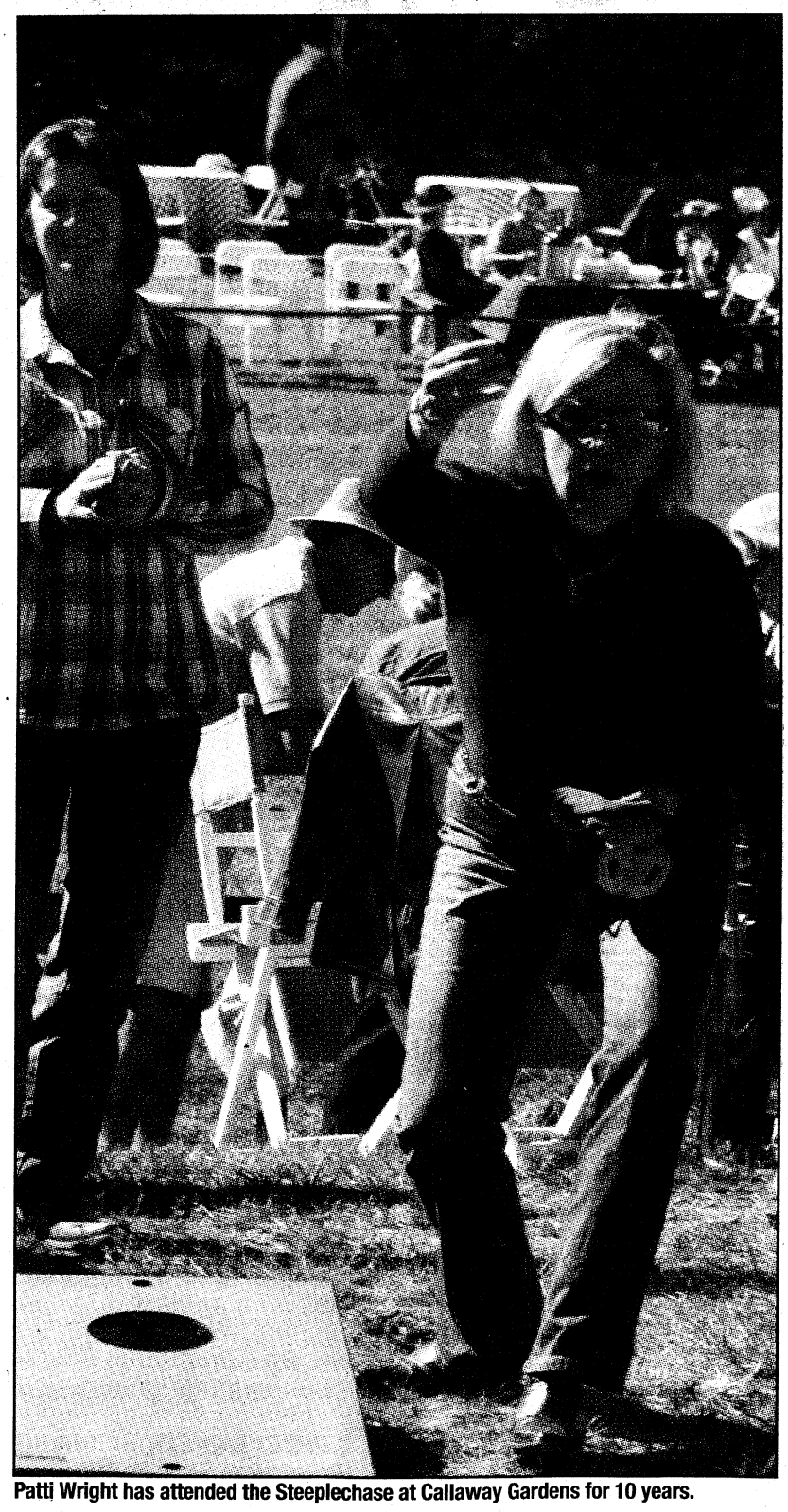

Patti Wright has attended the Steeplechase at Callaway Gardens for 10 years.

IMAX THEATER MOVIE LISTINGS

Columbus' Newest Theater

LEWIS & CLARK:
Great Journey West (G)
Presented by TSYS
Sun 2 & 4pm
Fri, Sat, Wed & Thurs
11, 2 & 4pm

Coral Reef Adventure (G)
Presented by Carl Gregory Family of Companies
Sun-Tues 12 & 3 pm
Fri, Sat, Wed & Thurs
12, 3 & 5:30pm

Everest (G)
Daily 1:00pm

Opening Nov 27th
The Polar Express in IMAX3D

Experience IMAX, the ultimate in movie viewing!
*5-story screen!
*Unsurpassed sound quality!

Conveniently located in the National Infantry Museum and Soldier Center, Fort Benning Road (off Victory Drive), just outside the checkpoint.
706-507-IMAX (4629)
Nationalinfantrymuseum.com

SM BARGAIN MATINEES SAT. & SUN.
DLP Digital Cinema® In all Auditoriums
Super Bargain Matinees are $5.00 showtime has
WYNNSONG 10
7280 INGERSOLL ST. • BUILDING 1687 • FT BENNING • 706-571-FILM
MILITARY I.D. REQUIRED
Carmike's Stimulus Tuesday
Popcorn or Drink for only $1 each • Every Tuesday

2012 PG-13 • DLP •
(No Restricted Disc Tickets until 11/19)
6:00 9:20 (Sat & Sun Only 11:20 2:40 6:00 9:20)
THE 4TH KIND PG-13 • DLP •
(No Restricted Disc Tickets until 11/19) 6:10 8:40
(Sat & Sun Only 12:45 3:35 6:10 8:40)
A CHRISTMAS CAROL 3D PG • DLP •
(No Passes or Disc. Tickets / Additional Surcharge)
6:30 8:50 (Sat & Sun Only 11:30 1:50 4:10 6:30 8:50)
MEN WHO STARE AT GOATS R • DLP •
(No Restricted Disc Tickets until 11/19) 6:45 8:55 (Sat & Sun Only 12:10 2:25 4:35 6:45 8:55) 2:25 4:35 6:45 8:55
MICHAEL JACKSON: THIS IS IT PG • DLP •
(No Passes or Disc. Tickets) 6:00 8:40
(Sat & Sun Only 12:45 3:20 6:00 8:40)
PARANORMAL ACTIVITY R • DLP •
6:40 8:50 (Sat & Sun Only 12:10 2:20 4:30 6:40 8:50)
LAW ABIDING CITIZEN R • DLP •
6:20 9:00 (Sat & Sun Only 12:20 3:35 6:20 9:00)
ZOMBIELAND R • DLP •
6:40 8:50 (Sat & Sun Only 12:10 2:20 4:30 6:40 8:50)
COUPLES RETREAT PG-13 • DLP •
6:05 8:35 (Sat & Sun Only 12:20 3:35 6:05 8:35)
CIRQUE DU FREAK: VAMPIRE'S ASSISTANT PG-13 • DLP •
6:00 8:35 (Sat & Sun Only 12:30 3:15 6:00 8:35)
ALL SHOWTIMES INCLUDE PRE-FEATURE CONTENT • www.carmike.com

Carmike Cinemas
CARMIKE'S STIMULUS TUESDAYS Popcorn or Drink $1 each
EVERY TUESDAY • EVERY THEATRE
DLP Digital Cinema® in select Auditoriums
CARMIKE 15 706-571-FILM
STADIUM SEATING & DIGITAL SOUND IN ALL AUDITORIUMS
FEATURING GOURMET FLAVORED POPCORN
BIG SCREEN FEATURE
2012
PG-13 • DLP (No Restricted Disc Tickets until 11/26) 12:20 3:40 7:00 10:20

2012 PG-13 • DLP •
(No Restricted Disc Tickets until 11/26)
12:50 1:20 4:10 4:40 7:30 8:00
10:50 11:20 (Sun -Thurs Only 12:50 1:20 4:10 4:40 7:30 8:00)
PIRATE RADIO R • 35MM •
(No Restricted Disc Tickets until 11/26)
1:00 4:00 7:10 9:50
THE 4TH KIND PG-13 • DLP•
(No Passes or Disc. Tickets) 1:45 4:35 7:10 9:40
MEN WHO STARE AT GOATS R • DLP •
(No Restricted Disc Tickets until 11/19)
1:15 3:25 5:35 7:45 9:55
THE BOX PG-13 • DLP •
(No Restricted Disc Tickets until 11/19)
1:30 4:20 7:00 9:35
MICHAEL JACKSON: THIS IS IT PG • DLP •
(No Passes or Disc. Tickets)
1:45 4:20 7:00 9:40
LAW ABIDING CITIZEN R • DLP •
1:20 4:35 7:20 10:00
SAW VI R • DLP •
12:45 3:00 5:15 7:25 9:45
PARANORMAL ACTIVITY R • DLP •
12:30 2:40 4:50 7:00 9:15
COUPLES RETREAT PG-13 • DLP •
1:20 4:35 7:05 9:35
STEPFATHER PG-13 • DLP •
1:45 4:15 6:50 9:25
SURROGATES PG-13 • DLP •
1:20 4:15 7:20 9:35 (Wed Only 1:20 4:15)
ZOMBIELAND R • DLP •
1:10 3:20 5:30 7:40 9:50

RITZ 10 706-571-FILM
STADIUM SEATING=SS DIGITAL SOUND IN ALL AUDITORIUMS

A CHRISTMAS CAROL 3D PG • DLP •
(No Passes or Disc. Tickets / Additional Surcharge)
12:30 1:00 2:50 3:20 5:10 5:40 7:30 8:00 9:50
A CHRISTMAS CAROL 2D PG • DLP •
(No Restricted Disc Tickets until 11/19)
1:30 2:00 4:15 4:45 7:00 7:45 9:30 10:00
ASTRO BOY PG • DLP •
12:50 1:45 3:10 4:30 5:30 7:10 7:45 9:30 10:00 (Sat & Sun Only 1:45 3:10 4:30 5:30 7:10 7:45 9:30 10:00)
MY LITLE PONY PG • DLP •
Sat & Sun Only 1:00
AMELIA PG • DLP •
(No Restricted Disc Tickets until 11/6) 1:20 4:35 7:20 10:00
WHERE THE WILD THINGS ARE PG • DLP •
1:00 1:30 3:25 4:10 5:50 7:00 8:15 9:35
CIRQUE DU FREAK: VAMPIRE'S ASSISTANT
PG-13 • DLP • 1:30 4:15 7:15 9:55

PEACHTREE 8 706-571-FILM PEACHTREE MALL
ALL SEATS ALL SHOWS
SUN - THURS $1.00 • FRI - SAT $2.50
HALLOWEEN 2 R • 35MM •
4:20 7:20 9:50 (Sat & Sun Only 1:20 4:20 7:20 9:50)
THE INFORMANT R • 35MM •
4:25 7:25 10:00 (Sat & Sun Only 1:25 4:25 7:25 10:00)
HURTLOCKER R • 35MM •
4:05 7:00 9:55 (Sat & Sun Only 1:05 4:05 7:00 9:55)
TIME TRAVELER'S WIFE PG-13 • 35MM •
4:15 7:10 9:40 (Sat & Sun Only 1:15 4:15 7:10 9:40)
GAMER R • 35MM •
4:10 7:15 9:45 (Sat & Sun Only 1:10 4:10 7:15 9:45)
SHORTS PG • 35MM •
4:40 (Sat & Sun Only 1:35 4:40)
WHIP IT PG • 35MM •
7:25 9:40
INGLORIOUS BASTERDS R • 35MM •
4:30 8:00 (Sat & Sun Only 1:30 4:30 8:00)
PEACHTREE ART HOUSE FEATURE
ADULT: $6 • MATINEE: $5
CHILD/ SENIOR: $4
FLAME AND CITRON NR • 35MM •
4:00 7:05 10:00
(Sat & Sun Only 1:00 4:00 7:05 10:00)
BARGAIN MATINEES DAILY • ALL SHOWTIMES INCLUDE PRE-FEATURE CONTENT
Buy your movie tickets online at fandango.com

THE MOVIE GUY'S REVIEW

Goats: Fun on the DoD fringe

SGT Junius Stone
192ND INFANTRY BRIGADE

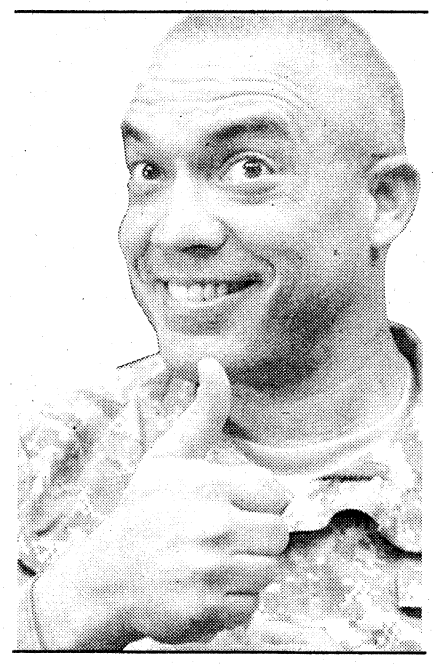

Various governments of the world have researched paranormal and psychic phenomena, with intriguing results. Such efforts also sidle up next to interesting and bizarre techniques in psychological warfare, custom made for target cultures as well as individuals.

This mix of actual human endeavor and results, combined with rumor, fiction and lunacy, produced a heady brew that constantly pops bubbles that spatter all over us. The flavors read like *The National Enquirer*, the *X-Files* or the weird stuff shouted by the wino claiming the end of the world is nigh (conveniently 2012).

The way the movie *The Men Who Stare At Goats* tells it (according to a tag graphic at the beginning, most of this is true), an Ann Arbor, Mich., journalist (Ewan McGregor) stumbles onto a story when he finds a man claiming to be a former Fort Bragg, N.C., psychic warrior. This man shows the journalist footage of an oddly acting hamster, which the man claims was induced by him. And he tells the journalist of another Soldier who supposedly could drop goats with his mind.

War in Iraq breaks out and, spurred on by the breaking of his own heart, the journalist goes to Iraq. Not finding a place with embedded journalists, he "accidentally" meets the psychic troop Lyn Cassady (George Clooney), who attempts to give the journalist the brush off.

Cassady doesn't believe in chance and odd coincidences tell the warrior the journalist is on his intended path. The Soldier explains that the Fort Bragg program was designed to train "Jedi Warriors," and was just one among several psychic research programs conducted by the United States as well as other nations.

We are then treated to a series of flashbacks at opportune points in the film which give glimpses into this world where people attempted to push the boundaries of the possible, and gave tantalizing glimpses into their successes, as well as showing some of the, ahem, more colorful philosophies and training techniques designed to help troops tap into their psychic potential.

In the interest of full disclosure, I'm open-minded about this sort of phenomena. The pursuit of it, like most esoteric subjects like this, has proven elusive, but the successes you do hear about can be nothing short of astounding in both their own accomplishments as well as the deeper and broader suggestions made by them. But that's not the point of the movie. *The Men Who Stare At Goats* is intended to take you on a psychic-psychological-psychotic journey in a particular back alley of American policy, and suggest how it might have influenced things in the past and even how it may be influencing things now.

Mostly, though, it's well-written insane fun, with an extremely talented cast relishing the madness.

I predict you will, too.

at the Movies

OPENING THIS WEEK

2012

Never before has a date in history been so significant to so many cultures, so many religions, scientists and governments. A global cataclysm brings an end to the world and tells of the heroic struggle of the survivors.

This film stars John Cusack, Amanda Peet, Thandie Newton, Oliver Platt, Woody Harrelson and Danny Glover. It is rated PG-13 for disaster sequences and some language.

PIRATE RADIO

In the 1960s, a group of eight disc jockeys on a boat in the middle of the Northern Atlantic played rock records and broke the law all for the love of music. The songs they played united and defined an entire generation and drove the British government crazy. The government did everything in its power to shut them down.

This film stars Philip Seymour Hoffman, Bill Nighy, Rhys Ifans, Nick Frost and Kenneth Branagh. It is rated R for language and sexual content.

NOW PLAYING

THE FOURTH KIND

In 1972, a scale of measurement was established for alien encounters. When a UFO is sighted, it is called an encounter of the first kind. When evidence is collected, it is known as an encounter of the second kind. When contact is made with extraterrestrials, it is the third kind. The next level, abduction, is the fourth kind. This encounter has been the most difficult to document — until now. Set in modern-day Nome, Alaska, where — mysteriously since the 1960s — a disproportionate number of the population has been reported missing every year. Despite multiple FBI investigations of the region, the truth has never been discovered. Here in this remote region, psychologist Dr. Abigail Tyler (Milla Jovovich) began videotaping sessions with traumatized patients and unwittingly discovered some of the most disturbing evidence of alien abduction ever documented.

The Fourth Kind is rated PG-13 for violent and disturbing images, some terror, thematic elements and brief sexuality.

THE BOX

An unhappily married couple receive a small wooden box on their doorstep. At the push of a button, the box brings its bearer instant wealth but also instantly kills someone the bearer doesn't know.

The Box stars Cameron Diaz, James Marsden and Frank Lagella. It is rated PG-13 for thematic elements, some violence and disturbing images.

THE MEN WHO STARE AT GOATS

Reporter Bob Wilton (Ewan McGregor) is in search of his next big story when he encounters Lyn Cassady (George Clooney), a shadowy figure who claims to be part of an experimental U.S. military unit. According to Cassady, the New Earth Army is changing the way wars are fought. A legion of "Warrior Monks" with unparalleled psychic powers can read the enemy's thoughts, pass through solid walls, and even kill a goat simply by staring at it. Now, the program's founder, Bill Django (Jeff Bridges), has gone missing and Cassady's mission is to find him.

Intrigued by his new acquaintance's far-fetched stories, Bob impulsively decides to tag along. When the pair tracks Django to a clandestine training camp run by renegade psychic Larry Hooper (Kevin Spacey), the reporter is trapped in the middle of a grudge match between the forces of Django's New Earth Army and Hooper's personal militia of super soldiers. In order to survive this wild adventure, Bob will have to outwit an enemy he never thought possible.

The Men Who Stare at Goats is rated R for language, some drug content and brief nudity.

COCO BEFORE CHANEL

This is the story of Gabrielle "Coco" Chanel (Audrey Tautou), who begins her life as a headstrong orphan, and through an extraordinary journey becomes the legendary couturier who embodied the modern woman and became a timeless symbol of success, freedom and style.

Coco Before Chanel is rated PG-13 for sexual content and smoking.

DISNEY'S A CHRISTMAS CAROL

Ebenezer Scrooge begins the Christmas holiday with his usual miserly contempt, barking at his faithful clerk and his cheery nephew. But when the ghosts of Christmas Past, Present and Yet to Come take him on an eye-opening journey revealing truths Old Scrooge is reluctant to face, he must open his heart to undo years of ill will before it's too late.

A Christmas Carol stars the voices of Jim Carrey, Gary Oldman, Bob Hoskins, Colin Firth, Robin Wright Penn and Cary Elwes. It is rated PG for scary sequences and images and is offered in 3-D.

AMELIA

After becoming the first woman to fly across the Atlantic, Amelia (Hilary Swank) was thrust into a new role as America's sweetheart — the legendary "goddess of light," known for her bold, larger-than-life charisma. Yet, even with her global fame solidified, her belief in flirting with danger and standing up as her own, outspoken woman never changed. She was an inspiration to people everywhere, from First Lady Eleanor Roosevelt (Cherry Jones) to the men closest to her heart: her husband, promoter and publishing magnate George P. Putnam (Richard Gere), and her long time friend and lover, pilot Gene Vidal (Ewan McGregor). In the summer of 1937, Amelia set off on her most daunting mission yet: a solo flight around the world that she and George both anxiously foresaw as destined, whatever the outcome, to become one of the most talked-about journeys in history.

Amelia is rated PG for some sensuality, language, thematic elements and smoking.

SAW VI

Special Agent Strahm is dead, and Detective Hoffman (Costas Mandylor) is the unchallenged successor to Jigsaw's legacy. However, when the FBI draws closer to Hoffman, he is forced to set a game into motion, and Jigsaw's grand scheme is finally understood.

Saw VI is rated R for sequences of grisly, bloody violence and torture and language.

MICHAEL JACKSON'S THIS IS IT

A rare glimpse into the final days of Michael Jackson, the documentary is compiled from an estimated 80 hours of rehearsal and behind-the-scenes footage of the legendary entertainer preparing for his 50 sold-out shows at London's O2 Arena that were scheduled to commence in July 2009 before his untimely death in June at age 50. Interviews with collaborators and close friends of the late performer are also featured.

Michael Jackson's This Is It is a documentary and is rated PG for some suggestive choreography and scary images.

ASTRO BOY

Set in futuristic Metro City, Astro Boy (Freddie Highmore) is a young robot with incredible powers — super strength, X-ray vision, unbelievable speed and the ability to fly. Powered by positive "blue" energy, Astro Boy was created by a brilliant scientist named Dr. Tenma (Nicolas Cage).

Embarking on a journey in search of acceptance, Astro Boy encounters many colorful characters. Through his adventures, he learns the joys and emotions of being human, and gains the strength to embrace his destiny. Ultimately learning his friends and family are in danger, Astro Boy marshals his awesome superpowers and returns to Metro City in a valiant effort to save everything he cares about and to understand what it means to be a hero.

Astro Boy is rated PG for action and peril, and language.

WHERE THE WILD THINGS ARE

Max, a rambunctious and sensitive boy feels misunderstood at home and escapes to where the Wild Things are. He lands on an island where he meets mysterious and strange creatures whose emotions are as wild and unpredictable as their actions. The Wild Things desperately long for a leader to guide them, just as Max longs for a kingdom to rule. When Max is crowned king, he promises to create a place where everyone will be happy. Max soon finds, though, that ruling his kingdom is not so easy and his relationships there prove to be more complicated than he originally thought.

Where the Wild Things Are is rated PG for mild thematic elements, some adventure action and brief language.

THE STEPFATHER

Michael Harding (Penn Badgley) returns home from military school to find his mother (Sela Ward) happily in love and living with her new boyfriend, David (Dylan Walsh). As the two men get to know each other, Michael becomes suspicious of the man who is always there with a helpful hand. Is he really the man of her dreams or could David be hiding a dark side?

The Stepfather is rated PG-13 for violence, disturbing images, mature thematic material and brief sensuality.

CIRQUE DU FREAK: THE VAMPIRE'S ASSISTANT

Darren (Chris Massoglia) is like most kids in the neighborhood. But when he and his buddy stumble upon a traveling freak show, things begin to change inside Darren. That's the exact moment when a vampire named Larten Crepsley (John C. Reilly) turns him into something, well, bloodthirsty.

Cirque Du Freak: The Vampire's Assistant is rated PG-13 for supernatural violence and action, images, thematic elements and language.

LAW ABIDING CITIZEN

Clyde Shelton (Gerard Butler) is a family man whose wife and daughter are brutally murdered. When the killers are caught, prosecutor Nick Rice (Jamie Foxx) is forced by his boss to offer one of the suspects a light sentence in exchange for testifying against his accomplice. Ten years later, the man who got away with murder is found dead and Shelton admits his guilt.

From his jail cell, Shelton orchestrates a string of diabolical assassinations that can be neither predicted nor prevented. With his own family now in Shelton's crosshairs, Nick finds himself in a race against time facing an adversary who is always one step ahead.

Law Abiding Citizen is rated R for violence and torture, a rape scene and language.

ZOMBIELAND

Two men have found a way to survive a world overrun by zombies. Columbus (Jesse Eisenberg) is a big wuss — but when you're afraid of being eaten by zombies, fear can keep you alive.

Tallahassee (Woody Harrelson) is an AK-totin', zombie-slayer whose single determination is to get the last Twinkie on earth. As they join forces with Wichita (Emma Stone) and Little Rock (Abigail Breslin), who have also found unique ways to survive the zombie mayhem, they have to determine which is worse: relying on each other or succumbing to the zombies.

The movie is rated R for zombie horror, violence, gore and language.

CLOUDY WITH A CHANCE OF MEATBALLS

Inspired by the children's book, the film focuses on a town where food falls from the sky like rain. Bill Hader voices Flint Lockwood, a young inventor who dreams of creating something that will improve everyone's life. Anna Faris takes on the role of Sam Sparks, a weathergirl covering the phenomenon who hides her intelligence behind a perky exterior. Mr. T plays the by-the-rules town cop Earl Devereaux, and Tracy Morgan takes on the role of Earl's rule-breaking son, Cal.

The movie is rated PG for brief mild language.

THINGS *to do*

Fall Family Fun Days
SATURDAY

The Rock Ranch, Chick-fil-A founder Truett Kathy's farm, has kicked off its annual Fall Family Fun Days. Visitors can enjoy hayrides, pony rides, the petting zoo, a giant slingshot, music, paddle boats, a corn maze and more.

Every weekend has a different theme. Saturday, The Great Outdoor Adventure is featured theme and the final Fall Family Fun Day of the season.

Guests will enjoy two shows by Jason Clark of Animal Planet, presentations by Birds of Prey specialist Steve Hicks and amazing shows by the world champion Frisbee dog "Gipper" and The Georgia Irish Dish Dogs, owned and trained by Mark Muir.

There will also be a kids cross country race and a digital photo scavenger hunt. Festivities last from 10 a.m. to 10 p.m.

Admission includes all activities and is $14 for adults, $7 for military and free for children 3 and younger.

For more information, call 706-647-6374 or visit www.therockranch.com.

The Scottsboro Boys featuring WTVM's Chauncy Glover
SATURDAY-SUNDAY

A vaudeville telling of the infamous 1930s case of nine boys unjustly imprisoned will begin at 8 p.m. today and Saturday and 3 p.m. Sunday at the Liberty Theater, 821 Eighth Ave., in Columbus.

The boys arrive from eternity to the Liberty's stage to keep their story alive. Audiences will marvel at the vaudeville show that includes songs, a magic act, a ventriloquist act and much more to depict just how appalling their case became. Tickets are $8 to $12, $10 for students, seniors and military.

For more information, call 706-653-7566 or e-mail YellowMojoProd@gmail.com.

VFW parade
SATURDAY

The Veterans of Foreign Wars Post 5180 in Seale, Ala., is preparing for the upcoming Veterans Appreciation Parade. The parade is scheduled for 9 a.m. Saturday.

The parade will pass through Phenix City and Columbus. The parade will proceed along the same route the annual Christmas parade uses. The public is invited to attend.

The theme for this year's float is the American Patriot, Then, Now and Tomorrow and will have members of Post 5180 riding on the float dressed in the uniforms of Soldiers from past and present foreign conflicts. Post 5180 also plans on having tomorrow's patriots represented by an Eagle Scout and a JROTC cadet.

For more information, e-mail Mike Craig at Mcraig5180@gmail.com.

Charlie Daniels Band concert
WEDNESDAY

The Charlie Daniels Band with Jonathan and Lisa Moore will perform at 7 p.m. Wednesday at the RiverCenter for the Performing Arts.

The event will include a luncheon with Daniels and a silent auction. Proceeds from the event will benefit the Columbus-based Camp Laughing Child, a Christ-centered therapeutic adventure camp serving institutionalized HIV-positive children from Mexico City.

Tickets can be purchased at The Sanctuary Christian Store on Airport Thruway in Columbus (in The Landings), Golden Acres Baptist Church on South Railroad Street in Phenix City, from the RiverCenter box office or from tickets.com.

For more information, visit www.charlieforchildren.com.

Financial Times' Richard Waters to speak on media globalization
THURSDAY

Financial Times West Coast bureau chief Richard Waters will speak on "The Death of Traditional News: How Technologies are Globalizing the Media" at 12:30 p.m. Thursday in the Columbus State University International House's Spencer Event Hall. The program is free.

For more information, call 706-565-4036.

Pearl Harbor remembered
DEC 5

Roosevelt's Little White House Historic Site in Warm Springs, Ga., will host a Pearl Harbor remembrance event from 10 a.m. to 4 p.m. Dec. 5.

The public is invited to spend time with survivors of Pearl Harbor and hear their extraordinary stories. Kelly's Zeroes, a World War II living history organization, will exhibit equipment used by Soldiers in World War II. Cost of the event is $4 for children and $8 for adults.

For more information, call 706-655-5870.

Eufaula Christmas Tour of Homes
DEC 5

Eufaula Heritage Association organizers of the Eufaula Pilgrimage, the oldest tour of historic homes in Alabama, will host its fourth annual Christmas Tour of Homes from 11 a.m. to 7:30 p.m. Dec. 5.

Festivities will begin with a seated luncheon at Shorter Mansion. Guests will enjoy traditional southern food. The price of the luncheon is $25 per person. There will be limited seating and reservations are required.

Four modern homes, draped in holiday splendor, will be open to the public from 1 to 4:30 p.m. These magnificent homes reflect the lifestyle of many Eufaula residents. All four homes are within a three-minute drive of each other. Four historic homes will be open for candlelight touring from 4:30 to 7:30 p.m. Stroll through history and witness the nostalgia of "Christmas Past" when life moved at a slower pace.

Immediately following the candlelight tour, there will be an elegant dinner served at the Shorter Mansion. The price is $42.50 per person.

All events are free to active-duty military personnel. For others, home tour ticket prices are $40 for eight homes, $20 for four homes and $6 for an individual home.

To order tickets, call 888-383-2852 or for more information, visit www.eufaulapilgrimage.com.

Job expo
DEC 10

RecruitMilitary is having a free employment, entrepreneurship and educational opportunity event from 11 a.m. to 3 p.m. Dec. 10 at the Georgia International Convention Center in Atlanta for veterans, personnel who are transitioning from active duty, Reserve, Guard and military spouses.

The free career fair is presented by RecruitMilitary, the President's National Hire Veterans Committee, the American Legion and the Military Spouse Corporate Career Network.

For more information or to register as a job seeker, visit www.recruitmilitary.com.

Columbus Jazz Society
DEC 13

The Columbus Jazz Society will host jazz woodwinds player Dallas Smith in concert Dec. 13 at the Liberty Theatre, 813 Eighth Ave., in Columbus. The concert and jam session is held from 6 to 9 p.m. Admission is $7 and free for musicians who sit in. For more information, call 706-660-9295 or visit www.columbusjazzsociety.com.

National Infantry Museum and Soldier Center
MONDAY-SUNDAY

The National Infantry Museum is open from 9 a.m. to 5 p.m. Monday through Saturday and 11 a.m. to 5 p.m. Sunday. The Soldier Center hours vary.

The Museum exhibits trace the history of the U.S. foot Soldier from the colonial period to the war on terrorism. Museum highlights include: The Last 100 Yards, Fort Benning Gallery, rifle range interactive simulator, era galleries, World War II Street and the Hall of Valor. The Soldier Center features a five-story IMAX Theatre, Fife & Drum Restaurant and Soldier Store gift shop. Museum and exhibits are free.

For more information, call 706-685-5800 or visit www.nationalinfantrymuseum.com.

We want your events

To get your event listed in *The Bayonet*, e-mail john.peeler@thebayonet.com. Include time, location, details and put "to do" in the subject line.

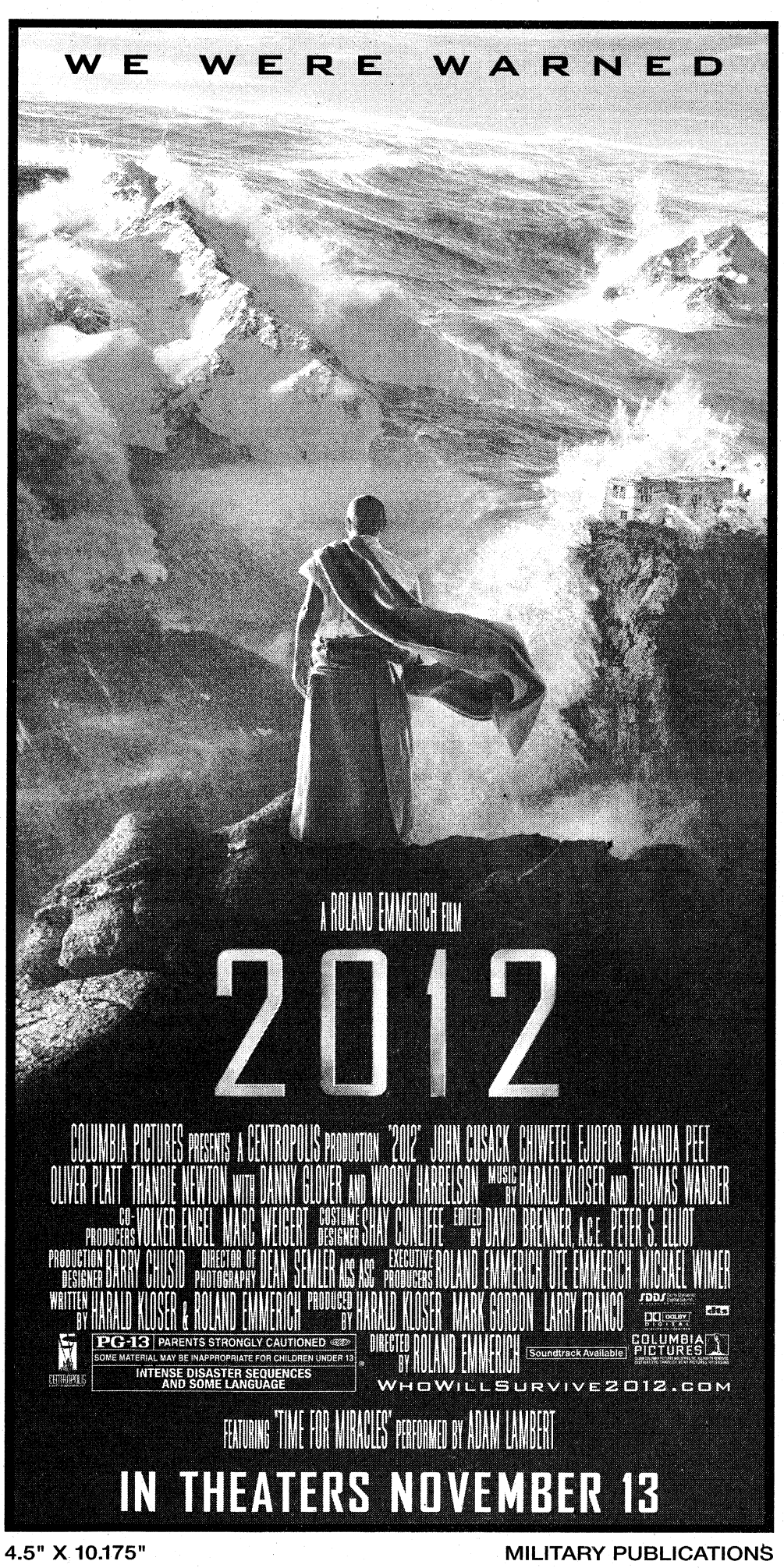

4.5" X 10.175"
MILITARY PUBLICATIONS



CROSSWORD *puzzle*

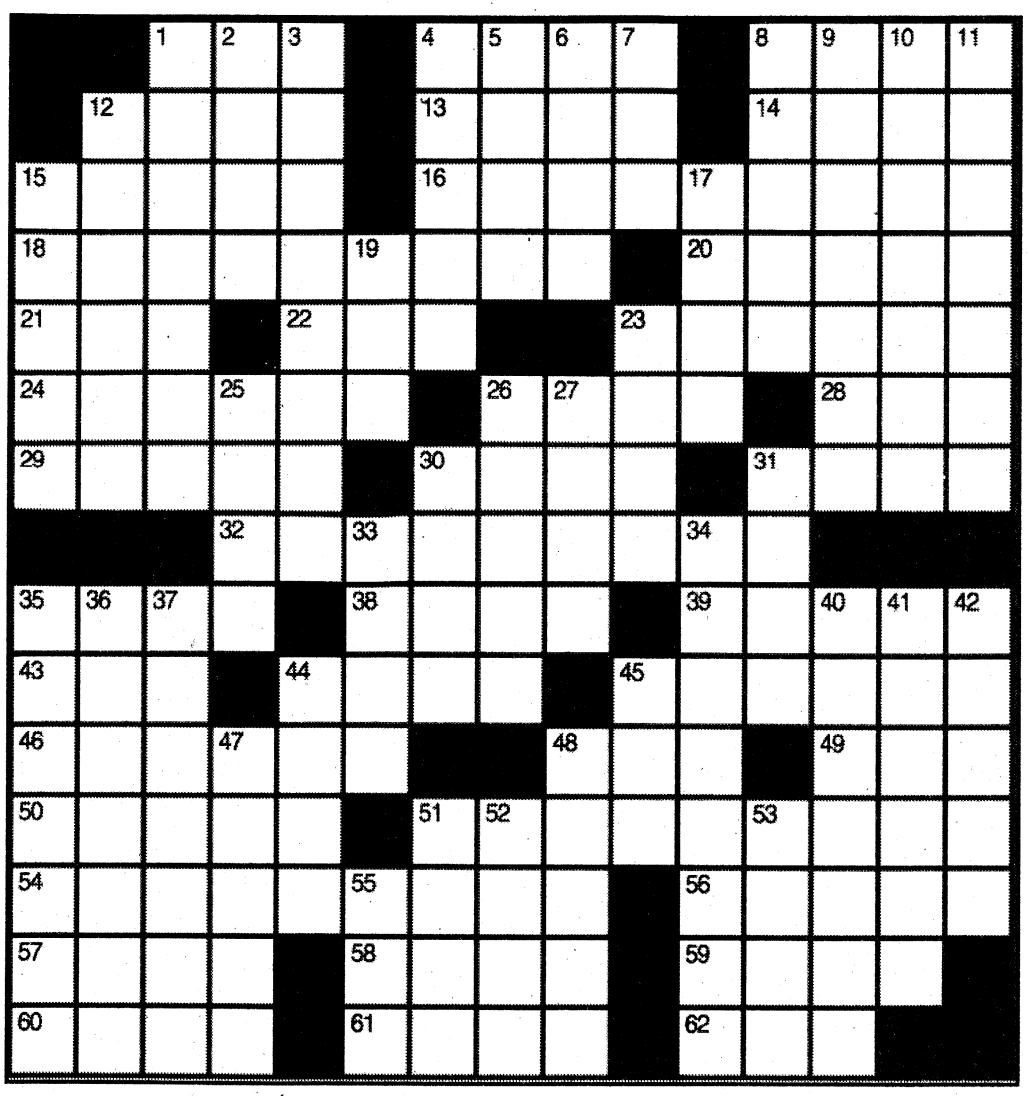

ACROSS

1. Tenth month of the Hindu calendar
4. Accomplished
8. Level
12. 100-meter, e.g.
13. Characterized by indicating poverty
14. Semitic deity
15. Oscine bird
16. North American river between the United States and Mexico
18. Crush
20. Giant with 100 eyes slain by Hermes
21. Small bird
22. ___ publica
23. Result
24. Inventor of the stock ticker
26. Absorbed
28. "___ the fields we go"
29. Odd-numbered page
30. Peewee
31. ___-European
32. Scar where the umbilical cord was attached
35. Attempt
38. Congers
39. Chain of hills
43. "___ we having fun yet?"
44. Uncle ___
45. Soak up
46. Distinguishing symbol
48. ___ grecque (cooked in olive oil, lemon juice, wine, and herbs and served cold)
49. "Seinfeld" uncle
50. Less cordial
51. Being one more than sixteen
54. Place of bliss
56. O. Henry device
57. Evasive
58. Handbag
59. Brother of Poseidon
60. Astronaut's insignia
61. Farmer's place, in song
62. Lizard, old-style

DOWN

1. Paralytic
2. ___-friendly
3. Area of display
4. ___-ski
5. Be hopping mad
6. Come into view
7. .0000001 joule
8. Eat or drink rapidly
9. Be contingent on
10. Rushed
11. Baton wielder
12. Split
15. Elector
17. Flat floater
19. Biddy
23. "Beowulf," e.g.
25. Torn part of a ticket returned as a receipt
26. Small channels
27. Cuckoos
30. Appearance
31. Egyptian fertility goddess
33. "Cold one"
34. Make more industrial
35. Japanese stringed instrument
36. Windpipe
37. Forward passes
40. Dispense
41. Leaves and stems eaten as vegetables
42. Black
44. Shipping hazard
45. A pint, maybe
47. Lake Turkana locale
48. Be of use
51. Locale
52. Twelfth month of the civil year
53. Not kosher
55. Cabernet, e.g.

su|do|ku

© Puzzles by Pappocom

	2			8			1	
		3				8		
			2		9			
	3	8		7		1	5	
			1		6			
	5	1		2		7	4	
			3		7			
		4				6		
	9			6			8	

See answers on D7

This week's solution



Eye Exams $25.00
Eye-Wear Unlimited
1140 13th st
Dr. Patrick F. Health O.D. 706 324-2073
Walk-Ins Welcome

EXPRESS
OIL CHANGE
& SERVICE CENTER
Military Discounts!
5580 MILGEN ROAD, COLUMBUS, GA 31907
706-569-6190
2523 WHITTLESEY BLVD, COLUMBUS, GA 31909
706-256-5160

Apple Iphone 3G S 32GB $450
BlackBerry 9630 TOUR $350
Sidekick LX 3G 2009 ..... $200
Nokia N97 32GB $400
PlayStation 3 80GB $300
Samsung 54lcd TV $800
Brand New Canon 1DS Mark III Camera $1,000
(Buy 2 get 1 Free/Buy 5 get 2 Free)
Contact **mobile_electronics@rocketmail.com** For Purchase.

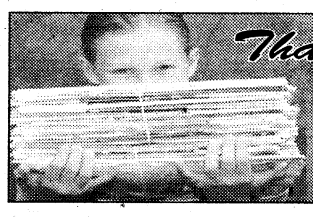

FREE CIGAR
Up to $5.00 Value with a purchase of $25.00 or more
Offer ends 12/31/09
Excludes: OPUSX Cigars
The Landings
5592 Whitesville Rd.
Near the Outback Steakhouse
706-322-6467
Sweetbriar Smokeshop

Edible Food Creations & Gifts
(Unique and 1st in Town)
LUNCH Served M-F 11-2PM
Sunday Dinner 10AM-3PM (or until)
- *Diaper Cakes*
- *Edible Fruit Arrangements*
- *Homemade Natural Bath & Body Products*
- *Gifts*

CATERING
(706) 565-4795 • 7600 Schomberg Rd, Columbus GA 31909
www.ediblefoodcreations.com

GOOD THINGS ALWAYS COME IN 3's.

1 BLAZING FAST INTERNET Special Price $29.99 per month for 12 months.

2 UNLIMITED CALLING In the U.S. & Canada For a limited time add Windjammer's Digital Phone Service $24.99 per month for 12 months.

3 ADD CABLE TV GET ALL 3 SERVICES FOR $99 per month for 12 months. Tons of HD Channels

FREE Installation with ANY of the Services
AWESOME BABY!
DICK VITALE Hall of Fame 2008

WINDJAMMER CABLE
Windjammer takes you there.
Call Today: 877-478-6348
www.windjammercable.com

The United States Army Maneuver Center of Excellence proudly presents the
U.S. Army M.C.O.E Band in
A Holiday Celebration!
2 FREE Concerts at the RiverCenter Downtown Columbus
Sunday, Dec. 6, 2:00 pm and 4:00 pm.

Open to the Public
Doors open to ticket holders at 1:30 and 3:30, however, come early for WinterFest artistic displays and shopping in the lobby

Free tickets are available at the RiverCenter box office, or to request free tickets, fill out this coupon and mail it with a **self-addressed, stamped envelope to:**
A Holiday Celebration
US Army MCOE Band
6960 Morrison Ave.
Ft. Benning, GA 31905
Requests must be received by Nov. 25
Please limit 4 tickets per request.
NAME_____
ADDRESS_____
CITY_____ STATE_____ ZIP_____
Please send me _____tickets for 2:00 p.m._____ **OR** 4:00 p.m._____
Holiday Celebration Concert
RiverCenter box office hours: Mon-Fri, 10-6, Sat, 10-3
Tickets will be sent in the order that requests are received.



START YOUR HOLIDAYS WITH *Super Savings!*

USA DISCOUNTERS®
Your Incredible Credit Store®

COMPLETE 8 PIECE ROOM PACKAGE - 3 COLORS TO CHOOSE FROM - $64 Twice monthly*

Plush comfortable design alive with stylish contemporary flair, these collections are the perfect addition to enhance the atmosphere of any living room. Choose either the beautiful sage, beige or coco sofa and loveseat paired exquisitely with cocktail table, two end tables, two lamps and rug.





FREE ACER NOTEBOOK
With the purchase of this 8 piece living room package -Model #ACE-D250-1151

DINING ROOM
5 Piece dining room with 2 FREE chairs.
Rich cappuccino finish featuring a counter height table with a built-in 24" frosted glass Lazy Susan as well as a storage base featuring a wine rack and glass holder.
$30 Twice monthly*

FLAT SCREEN TVs
STARTING AT $30 Twice monthly*
Watch your favorite game on a new TV.
Samsung, Sony, Panasonic, Toshiba, Magnavox

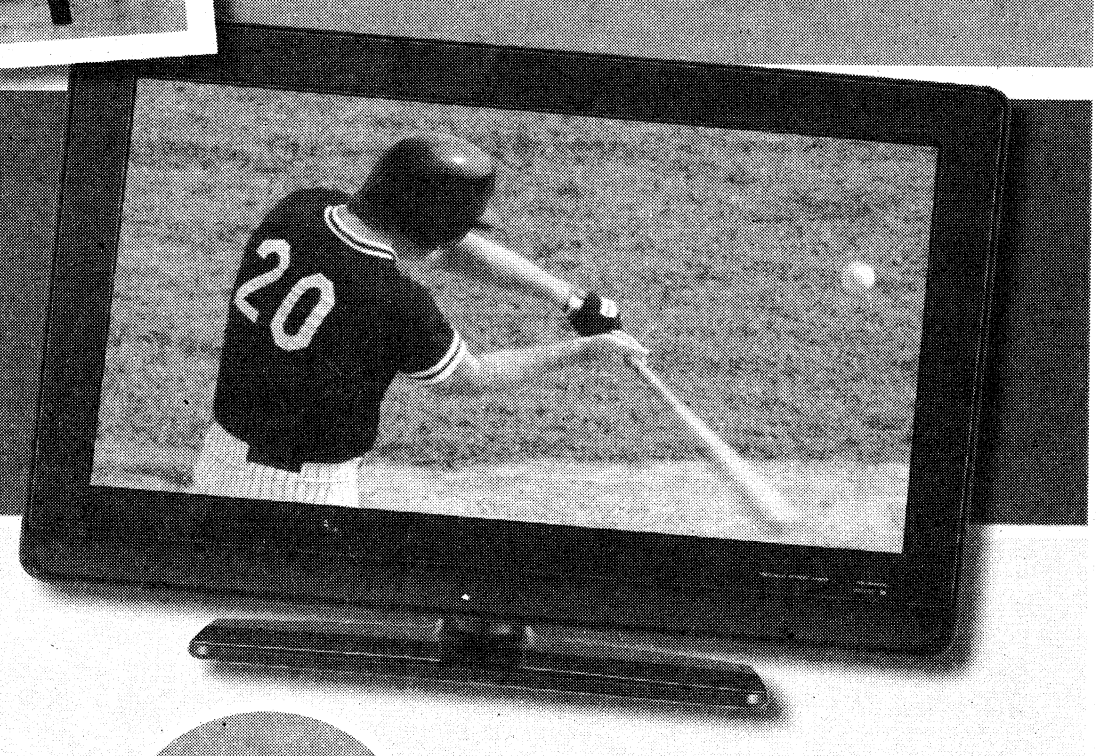

XBOX 360 Elite

PLAYSTATION 3

Wii BUNDLE

GAMING SYSTEMS starting at **$16**

COMPUTERS starting at **$34**



USA DISCOUNTERS®
STORE HOURS: M-F 10AM-9PM
SAT 10AM-8PM • SUN 12PM-5PM
Credit approved online or by phone in minutes!

YOUR INCREDIBLE CREDIT STORE®

www.usadiscounters.net

CHECK OUT OUR Fletcher's Fine Jewelers ON OUR WEBSITE
Check out our internet specials

*Limited quantities available. Lower financing rates may apply in your state. Other merchandise available with lower payments and other financing terms are available starting at 11.99% APR. Payments listed are based on zero down payment at 19.99% APR for 24 months with approved credit, taxes and any delivery and installation charges not included. To calculate the total cost of financing simply multiply the payment amount by 48. Items shown may not represent items in stock. Limited time offer. No substitutions. See Store for details.

YOU ARE AUTOMATICALLY APPROVED FOR CREDIT AT USA DISCOUNTERS IF YOU ARE ACTIVE DUTY MILITARY OR A GOVERNMENT EMPLOYEE.

FRIDAY PRIME TIME — OCTOBER 30

	6:00	6:30	7:00	7:30	8:00	8:30	9:00	9:30	10:00	10:30	11:00	11:30
WRBL 3	WRBL Evening	Evening News	Jeopardy! (N) (CC)	Wheel of Fortune (N)	Ghost Whisperer "Head Over Heels" (N)		Medium "Bite Me" (N) (CC)		NUMB3RS "Dreamland" (N) (CC)		WRBL Night Watch	Late Show
WTVM 9	News	World News-Gibson	Inside Edition (N)	Entertainment	Supernanny "Simmons Family" (N) (CC)		Ugly Betty (N) (CC)		20/20 (N) (CC)		News	(:35) Nightline (N)
WLTZ 38	NBC 38 News at 6	NBC Nightly News	NBC 38 News at 7	The Insider (N)	Law & Order "Human Flesh Search Engine"		Dateline NBC (CC)		The Jay Leno Show (N) (CC)		Everybody-Raymond	Tonight Show
WXTX 54	Hates Chris	Hates Chris	The Office (CC)	The Office (CC)	House "Broken" House goes through detox, hoping to stop the hallucinations. (PA) (CC)				FOX 54 News Ten	Seinfeld (CC)	Half & Half (CC)	King of the Hill
WJSP 28	The NewsHour With Jim Lehrer (N) (CC)		Rick Steves' Europe	Walk in the Park	Wild!		Georgia Traveler	Georgia Outdoors	The Return of Sherlock Holmes (CC)		Tavis Smiley (N)	Business Rpt.
WLGA 66	My Wife and Kids	My Wife and Kids	My Name Is Earl	My Name Is Earl	"The Cotton Club" ('84, Musical) ★★★ Richard Gere, Gregory Hines.				Star Trek: The Next Generation (CC)		Andy Griffith	Access Hollywood
WYBU 16	30 Years of Miracles Children's Hospital.											
A&E	CSI: Miami "Three-Way" (CC)		Criminal Minds "Children of the Dark"		Criminal Minds "Seven Seconds" (CC)		Criminal Minds "Minimal Loss" (CC)		Criminal Minds "Paradise" (CC)		CSI: Miami (CC)	
AMC	"Thirteen Ghosts" ('01, Horror) ★½ Tony Shalhoub, Embeth Davidtz. (CC)				"Young Frankenstein" ('74) ★★★★ Gene Wilder. Dr. Frankenstein's grandson returns to Transylvania. (CC)					"The Amityville Horror" ('79, Horror) ★★ James Brolin. (CC)		
BET	106 & Park: BET's Top 10 Live "Freestyle Friday." (N) (CC)				Pay It Off (CC)		Pay It Off (CC)		Pay It Off (N) (CC)		The Mo'Nique Show Terri J. Vaughn. (N)	
CNBC	Mad Money Norman, Okla.		Kudlow Report		Fast Money	Options Action	The Suze Orman Show (CC)		American Greed Richard Scrushy.		Mad Money Norman, Okla.	
CNN	(4:00) The Situation Room With Wolf Blitzer		Lou Dobbs Tonight (CC)		Campbell Brown (N)		Larry King Live (N) (CC)		Anderson Cooper 360 (CC)			
COM	RENO 911! (CC)	Tosh.0 (CC)	Daily Show	The Colbert Report	Scrubs (CC)	Scrubs "My Overkill"	Com.-Presents	Com.-Presents	Nick Swardson: Seriously, Who Farted?		Live at Gotham (N) (CC)	
DIS	Wizards-Place	Wizards-Place	Wizards-Place	Wizards-Place	Wizards-Place	Suite Life-Deck	Phineas and Ferb	Phineas and Ferb	Wizards-Place	Hannah Montana	Phineas and Ferb	That's So Raven
E!	(5:00) 20 Most Shocking Unsolved Crimes		E! News (N)	The Daily 10 (N)	Leave It to Lamas	Wildest Dating 2	The Girls Next Door	The Girls Next Door	The Soup (N)	The Soup	Chelsea Lately	E! News
ESPN	SportsCenter (Live) (CC)			NBA Shootaround	NBA Basketball Chicago Bulls at Boston Celtics. From TD Garden in Boston. (Live)					NBA Basketball Dallas Mavericks at Los Angeles Lakers. (Live)		
FAM	Fresh Prince	Fresh Prince	America's Funniest Home Videos (CC)		"Scooby-Doo 2: Monsters Unleashed" ('04, Comedy) ★★ Freddie Prinze Jr. (CC)				America's Funniest Home Videos (CC)		The 700 Club Actress Sherri Shepherd. (N)	
FX	"Ghost Ship" ('02, Horror) ★ Julianna Margulies, Ron Eldard.				"The Invisible" ('07) ★½ Justin Chatwin. The victim of a violent attack hovers in limbo.				That '70s Show	That '70s Show	Sons of Anarchy "Potlatch"	
HBO	(5:30) "Apollo 13" ('95, Historical Drama) ★★★½ Tom Hanks, Bill Paxton. 'PG' (CC)				"Aliens vs. Predator: Requiem" ('07) ★★ Steven Pasquale. 'R'			Amelia: 1st	"The Mummy: Tomb of the Dragon Emperor" ('08) ★★ Brendan Fraser. 'PG-13' (CC)			
HBO2	(4:45) Rails & Ties	"Shrek" ('01, Comedy) ★★★½ Voices of Mike Myers. 'PG' (CC)			Curb-Enthsm	(:35) Bored to Death	(:05) "Hellboy II: The Golden Army" ('08, Action) ★★★ Ron Perlman. 'PG-13' (CC)				(:15) "Wanted" ('08) ★★★ James McAvoy.	
HIST	The Haunted History of Halloween (CC)		Modern Marvels Medieval castles. (CC)		Modern Marvels "Chocolate" Chocolate.		Modern Marvels "Snackfood Tech" (CC)		Modern Marvels "Snack Food Tech 2"		Modern Marvels "Candy" (CC)	
LIFE	Medium "The Devil Inside" (CC)		Medium "The Devil Inside, Part Two" (CC)		DietTribe "Greatest Fears" (CC)		Project Runway "Best of the Best" (CC)		Project Runway "Best of the Best" (CC)		Models-Runway	Will & Grace (CC)
MAX	(5:00) The Wash ★	(:45) "Under Siege" ('92, Action) ★★★ Steven Seagal, Tommy Lee Jones. 'R' (CC)				"Joe Dirt" ('01, Comedy) ★ David Spade. 'PG-13' (CC)			"Jumper" ('08) ★½ Hayden Christensen. 'PG-13' (CC)			Life on Top (N)
MAX2	(5:25) "Death to Smoochy" ('02) ★½ 'R'		(:15) "Angel Eyes" ('01, Drama) ★★½ Jennifer Lopez, Jim Caviezel. 'R' (CC)				"Burn After Reading" ('08) ★★★ George Clooney. 'R' (CC)			(:40) Lingerie (CC)		(:20) The Hitcher ★
MTV	Disaster Date (N)	Parental Control (N)	"My Super Psycho Sweet Sixteen" ('09, Horror) Julianna Guill, Lauren McKnight.				Ulalume: Howling at the New Moon (N)		"Scream 3" ('00, Horror) ★★★ David Arquette, Neve Campbell.			
NICK	iCarly (CC)	The Troop (CC)	iCarly (CC)	SpongeBob	The Troop (CC)	The Troop (CC)	George Lopez (CC)	George Lopez (CC)	George Lopez (CC)	George Lopez (CC)	The Nanny (CC)	The Nanny (CC)
SHOW	(5:30) "The Cake Eaters" ('07) iTV. 'R'		Inside the NFL NFL news and highlights.		Nurse Jackie (iTV)	Weeds (iTV) (CC)	Californication (iTV)	Californication (iTV)	Dexter "Dirty Harry" Debra blames herself.		Inside the NFL NFL news and highlights.	
SHOW2	(5:15) "Meet the Browns" ('08) ★★		Bud Greenspan Presents: Beijing 2008: America's Olympic Glory				Inside the NFL NFL news and highlights.		Fan, Goldberg	"The Talented Mr. Ripley" ('99) ★★★½ Matt Damon. 'R'		
SPIKE	CSI: Crime Scene Investigation		"Forrest Gump" ('94, Drama) ★★★½ Tom Hanks, Robin Wright. A slow-witted Southerner experiences 30 years of history.						"Forrest Gump" ('94, Drama) ★★★½ Tom Hanks, Robin Wright.			
SPSO	SEC Gridiron Live		In My Own Words	NBA Basketball Washington Wizards at Atlanta Hawks. From Philips Arena in Atlanta. (Subject to Blackout)					Hawks Live!	The Final Score	ACC All-Access	The Final Score
STARZ	The Mummy Returns	"High School Musical 3: Senior Year" ('08) ★★½ Zac Efron. (Subtitled) 'G' (CC)			(:28) "Paul Blart: Mall Cop" ('09) ★★ Kevin James. 'PG' (CC)				Crash (N)		"The Mummy Returns" ('01) ★★½ (CC)	
SYFY	Final Destination 2	"Interview With the Vampire" ('94) ★★★ Tom Cruise. A vampire recalls the tragic events of his 200-year life.					Stargate Universe "Water" (N) (CC)		Sanctuary "Hero" (N) (CC)		Stargate Universe "Water" (CC)	
TBS	Seinfeld (CC)	The Office (CC)	My Name Is Earl	My Name Is Earl	Family Guy (CC)	Family Guy (CC)	"Failure to Launch" ('06) ★★ Matthew McConaughey, Sarah Jessica Parker. (CC)				(:10) "Just Friends" ('05) ★★½ (CC)	
TCM	Devil Commnd	(:45) "Isle of the Dead" ('45) ★★★ Boris Karloff, Ellen Drew.			"Gaslight" ('44) ★★★½ Charles Boyer. A schizoid Victorian tries to drive his wife mad.				"Night Must Fall" ('37, Suspense) ★★★½ Robert Montgomery, Rosalind Russell.			
TDC	Cash Cab: Dark	Cash Cab (CC)	Dirty Jobs Mineral mine; rice plantation.		Dirty Jobs "Locomotive Builder" (CC)		Lobstermen "The Draggers Are Coming"		Lobstermen "Cat and Mouse Game" (N)		Dirty Jobs "Locomotive Builder" (CC)	
TLC	Say Yes-Dress	Say Yes-Dress	Say Yes-Dress	Say Yes-Dress	Say Yes-Dress	Say Yes-Dress	Say Yes-Dress	Say Yes-Dress	Gown Crazy "Pilot" (CC)		Say Yes-Dress	Say Yes-Dress
TMC	(4:50) Shade ★★½	(:35) "Love and Other Disasters" ('06) ★★ Brittany Murphy. 'R'			(:05) "The Nanny Diaries" ('07, Comedy) ★★ Scarlett Johansson. 'PG-13' (CC)				"Lars and the Real Girl" ('07, Comedy-Drama) ★★★ Ryan Gosling. 'PG-13' (CC)			
TNT	Law & Order "Cut" Novelist's death.		Bones "Two Bodies in the Lab" (CC)		Bones "The Woman in the Tunnel" (CC)		"Air Force One" ('97) ★★★ Harrison Ford, Gary Oldman. Terrorists hijack the president's plane. (CC)					The Fugitive ('93)
TOON	Scary Godmother: The Revenge of Jimmy		"Scooby-Doo! The Mystery Begins" ('09, Comedy) Robbie Amell, Kate Melton.				The Othersiders "Alcatraz" Alcatraz. (N)		King of the Hill	King of the Hill	Robot Chicken	American Dad (CC)
TTC	Ghost Adventures "Preston Castle" (CC)		Ghost Adventures (CC)		Ghost Adventures Live! Paranormal investigation at the Trans-Allegheny Lunatic Asylum. (Live) (CC)							
TVL	Little House on the Prairie (CC)		Andy Griffith	Andy Griffith	Andy Griffith	Andy Griffith	"Private Benjamin" ('80) ★★★ Goldie Hawn, Eileen Brennan. Pampered young widow joins Army for fun.					Roseanne (CC)
UNI	Que Locura	Noticiero Univision	Un Gancho al Corazón		En Nombre del Amor		Sortilegio		La Rosa de Guadalupe		Primer Impacto Extra	Noticiero Univisión
USA	NCIS "Family Secret" (CC)		Bones "Hung Out to Dry" (CC)		NCIS "Sea Dog" (CC)		Monk Monk reluctantly adopts a dog. (N)		White Collar "Threads" (N) (CC)		Burn Notice "Question & Answer" (CC)	
WGN-A	The Munsters (CC)	The Munsters (CC)	The Munsters (CC)	The Munsters (CC)	The Munsters (CC)	The Munsters (CC)	The Munsters (CC)	The Munsters (CC)	The Munsters (CC)	The Munsters (CC)	The Munsters (CC)	The Munsters (CC)

WEEKDAY LATE NIGHTS — OCTOBER 30 - NOVEMBER 5

	12:00	12:30	1:00	1:30	2:00	2:30	3:00	3:30	4:00	4:30	5:00	5:30
WRBL 3	Late Show	The Late Late Show With Craig Ferguson		(:37) Paid Program	(:07) TMZ	(:37) Paid Program	Up to the Minute	Varied Programs			Paid Program	CBS Morning News
WTVM 9	(12:06) Jimmy Kimmel Live		(:06) Paid Program	Paid Program	Paid Program	Entertainment	ABC Wld News	Varied Programs		Paid Program	America This	News
WLTZ 38	Tonight Show	(:37) Late Night With Jimmy Fallon		Last Call-Daly	(:05) Poker After Dark		(:04) Late Night With Jimmy Fallon		Faithful Friends	Early Today	First Business	Early Today
WXTX 54	Varied Programs				Law & Order: Special Victims Unit		Paid Program	Paid Program	Paid Program	Paid Program	Paid Program	Paid Program
WJSP 28	Charlie Rose	Varied Programs					Workplce-Skills	GED Connection	Salsa	Ninos en-Casa	A Place of Our Own	TV 411
WLGA 66	South Park	South Park	Frasier	America's Funniest Home Videos		Paid Program	Frasier	Paid Program	RENO 911!	Comics Un.	Shepherd's Chapel	Varied Programs
WYBU 16	You and Me						The 700 Club		The New Jim Bakker Show		Make Your Day	Arth, Rippy
A&E	Varied Programs								(:02) Paid Program	Paid Program	Paid Program	Paid Program
AMC	(10:30) Movie	Varied Programs										
BET	The Wendy Williams Show		Movie	Varied Programs				Played by Fame	BET Inspiration		Varied Programs	
CNBC	Varied Programs				Paid Program	Paid Program	Paid Program	Paid Program	Worldwide Exchange		Varied Programs	
CNN	Larry King Live		Anderson Cooper 360		Anderson Cooper 360		Larry King Live		Lou Dobbs Tonight		Newsroom	
COM	Varied Programs		Futurama	Daily Show	The Colbert Report	Varied Programs		Com.-Presents	Paid Program	Paid Program	Paid Program	Paid Program
DIS	Life With Derek	Cory in the House	The Replacements	Kim Possible	Emperor New	American Drgn	The Proud Family	Mr. Whiskers	Recess	The Little Mermaid	Lilo & Stitch	Lilo & Stitch
E!	Chelsea Lately	Varied Programs				Chelsea Lately	Chelsea Lately	E! News	Paid Program	Paid Program	Paid Program	Paid Program
ESPN	(10:30) SportsCenter	Varied Programs	SportsCenter		SportsCenter		College Football				SportsCenter	
FAM	Varied Programs		Paid Program	Paid Program	Paid Program	Paid Program	The 700 Club		Paid Program	Paid Program	Joseph Prince	Life Today
FX	Movie	Varied Programs			Paid Program	Paid Program	Paid Program	Paid Program	Paid Program	Paid Program	Paid Program	Paid Program
HBO	Movie	Varied Programs						Movie		Varied Programs		
HBO2	(11:15) Movie		Varied Programs							(:35) Movie	Varied Programs	
HIST	Varied Programs								(:02) Paid Program	Paid Program	Paid Program	Paid Program
LIFE	Frasier	Medium	Varied Programs	Medium	Varied Programs	Paid Program	Paid Program	Paid Program	Paid Program	Paid Program	Paid Program	Varied Programs
MAX	Varied Programs											
MAX2	(11:20) Movie	Varied Programs									(:05) Movie	
MTV	Varied Programs						AMTV	Varied Programs				
NICK	The Nanny	The Nanny	George Lopez	George Lopez	Hates Chris	Hates Chris	Roseanne	Roseanne	Roseanne	Roseanne	Roseanne	Roseanne
SHOW	Varied Programs											Movie
SHOW2	Varied Programs											
SPIKE	(13:00) DEA	Varied Programs	CSI: Crime Scn	Varied Programs	Star Trek: Voyager		Unsolved Mysteries		Paid Program	Paid Program	Paid Program	Paid Program
SPSO	Best Damn Top 50 Special		The Final Score	The Final Score	Varied Programs						Outdoors	Varied Programs
STARZ	(11:00) Movie	Varied Programs			(:10) Movie	Varied Programs						
SYFY	Varied Programs		Highlander	Varied Programs	The X-Files		Movie		Varied Programs		Paid Program	Paid Program
TBS	Sex and the City	Varied Programs		Movie		Varied Programs		Steve Harvey	Steve Harvey	Married... With	Married... With	Married... With
TCM	Movie	Varied Programs			Movie		Varied Programs	(:45) Movie	Varied Programs			
TDC	Varied Programs				Cash Cab	Cash Cab	Paid Program	Paid Program	Paid Program	Paid Program	Paid Program	Paid Program
TLC	Varied Programs						Paid Program	Paid Program	Paid Program	Paid Program	Paid Program	Paid Program
TMC	(11:50) Movie		Varied Programs	(:35) Movie			(:05) Movie			(:35) Movie	Varied Programs	
TNT	Varied Programs				Cold Case		Cold Case		Without a Trace		Without a Trace	
TOON	Robot Chicken	Hungerforce	Awesome Show	The Oblongs	King of the Hill	King of the Hill	Family Guy	Family Guy	Robot Chicken	Hungerforce	Stroker and Hoop	Home Movies
TTC	Varied Programs						Paid Program	Paid Program	Paid Program	Paid Program	Paid Program	Peter Popoff
TVL	Roseanne	Roseanne	Roseanne	Roseanne	The Cosby Show	The Cosby Show	The Cosby Show	Three's Company	Three's Company	Three's Company	M*A*S*H	M*A*S*H
UNI	La Casa de la Risa		Torrente, un Torbel	Varied Programs	Mujer Vida	Hospital El Paisa	Clásicos de Casos de Familia		El Gordo y la Flaca		Primer Impacto Extra	Noticiero Univisión
USA	Varied Programs								Law & Order: SVU	Varied Programs	Paid Program	Paid Program
WGN-A	South Park	South Park	Star Trek: The Next Generation		The Bob & Tom Show		Paid Program	Paid Program	The Cosby Show	The Cosby Show	RENO 911!	Paid Program

SATURDAY MORNING — OCTOBER 31

	6:00	6:30	7:00	7:30	8:00	8:30	9:00	9:30	10:00	10:30	11:00	11:30
WRBL 3	Paid Program	Preview Show	Busytown Mysteries	Noonbory-7	Busytown Mysteries	Sabrina-Animated	The Early Show (N) (CC)				Busytown Mysteries	Noonbory-7
WTVM 9	Georgia Farm	Paid Program	Paid Program	Paid Program	Good Morning America (N) (CC)		Emperor New	The Replacements	That's So Raven (El)	That's So Raven (El)	Hannah Montana (El)	Zack & Cody
WLTZ 38	Everybody-Raymond	Wall Street Jrnl	Awesome Adv.	Wild About Animals	Today Halloween costumes; Rock 'n' Roll Hall of Fame. (N) (CC)				Paid Program	My Friend Rabbit (El)	Willa's Wild Life (N)	Babar (El) (CC)
WXTX 54	Paid Program	Paid Program	Paid Program	Paid Program	Animal Adventures	Teen Kids News (N)	Accept The	Sports Visions	Weekend	Weekend	Weekend	Weekend
WJSP 28	Curious George	Martha Speaks (El)	Dinosaur Train (El)	Caillou (El)	Bob the Builder	Thomas & Friends	Sesame Street "Max the Magician" (El)		Curious George (El)	Dinosaur Train (N)	Ask This Old House	This Old House
WLGA 66	Paid Program	Paid Program	Paid Program	Saved by the Bell	Paid Program	Ron Hazelton	Paid Program	Paid Program	Paid Program	Auburn	Sports Stars	ACC Football Today
WYBU 16	Worship for Kids (El)	Sonshiny Day Kids.	Kids Like You (El)	Becky's Barn (El)	Gospel Bill (El)	Joy Junction (El)	Gina D's Kids Club	Dr. Wonder	Christian Fitness	End of the Age	Gregory Dickow	Love Worth Finding
A&E	Paid Program	Paid Program	Biography Best-selling author Stephen King.		Sell This House!	Sell This House!	Sell This House!	Sell This House!	Sell This House!	Sell This House!	Flip This House "The Rookie" (CC)	
AMC	(5:00) "Blood of the Vampire" ('58) ★★		Movies Shook	"Young Frankenstein" ('74) ★★★★ Gene Wilder. Dr. Frankenstein's grandson returns to Transylvania. (CC)					"Buffy the Vampire Slayer" ('92, Comedy) ★ Kristy Swanson, Luke Perry. (CC)			
BET	BET Inspiration						College Hill	College Hill	College Hill	College Hill	College Hill	College Hill
CNBC	Options Action	Paid Program	Paid Program	Paid Program	Paid Program	Paid Program	Get Ripped	Paid Program	Paid Program	Paid Program	Paid Program	Internet Millions
CNN	CNN Saturday Morning			House Call	CNN Saturday Morning			Your Bottom Line	Newsroom		Newsroom	
COM	Paid Program	Paid Program	"Shaun of the Dead" ('04, Comedy) ★★★ Simon Pegg, Kate Ashfield. (CC)				Com.-Presents	Com.-Presents	Com.-Presents	Live at Gotham (CC)		Amazing Jonathan
DIS	Little Einsteins	Charlie & Lola (CC)	Tigger & Pooh	Little Einsteins	Special Agent Oso	Handy Manny (CC)	Mickey Mouse	Mickey Mouse	Imagination Movers	Handy Manny (CC)	Phineas and Ferb	Phineas and Ferb
E!	That Morning Show						E! News Entertainment news. (N)		The Soup	Daily 10 Wknd	Mystery in Texas	Leave It to Lamas
ESPN	SportsCenter (CC)		SportsCenter (CC)		SportsCenter (CC)		SportsCenter (Live) (CC)		College Gameday (Live) (CC)			
FAM	Paid Program	Paid Program	Sabrina-Witch	Sabrina-Witch	Sabrina-Witch	Sabrina-Witch	Full House (CC)	"Scooby-Doo" ('02) ★★½ Freddie Prinze Jr. The gang investigates a theme park. (CC)				Scooby-Doo 2
FX	Paid Program	Paid Program	"I Still Know What You Did Last Summer" ('98, Horror) ★½ Jennifer Love Hewitt.				"Ghost Ship" ('02, Horror) ★ Julianna Margulies, Ron Eldard.				"Constantine" ('05) ★★½ Keanu Reeves.	
HBO	"Saving Silverman" ('01, Comedy) ★ Jason Biggs. 'PG-13' (CC)			"Get Smart" ('08, Comedy) ★★ Steve Carell, Anne Hathaway. 'PG-13' (CC)				REAL Sports With Bryant Gumbel	24/7 Pacquiao/Cotto		"Marley & Me" ('08) ★★★ Owen Wilson.	
HBO2	(:15) "Nancy Drew" ('07, Mystery) ★★ Emma Roberts, Josh Flitter. 'PG' (CC)				"Prom Night in Mississippi" ('09, Documentary) 'NR' (CC)			"Ghost Town" ('08, Comedy) ★★★ Ricky Gervais. 'PG-13' (CC)			Curb-Enthsm	In the Valley of Elah
HIST	Paid Program	Paid Program	Heavy Metal "M1 Abrams Supertank!"		MonsterQuest "Super Rats" (CC)		MonsterQuest "Giant Squid Found?" (CC)		MonsterQuest "Giant Killer Snakes" (CC)		MonsterQuest "Giant Bear Attack" (CC)	
LIFE	Paid Program	Paid Program	Paid Program	Paid Program	Paid Program	Paid Program	Thin Instantly	Paid Program	Paid Program	Paid Program	"Lost in the Dark" ('07) Mae Whitman. (CC)	
MAX	"The 'Burbs" ('89, Comedy) ★★ Tom Hanks. 'PG' (CC)			(:45) "Diary of the Dead" ('07, Horror) ★★★ Michelle Morgan, Joshua Close. 'R' (CC)				"Halloween II" ('81, Horror) ★★ Jamie Lee Curtis. 'R' (CC)			"The Strangers" ('08) ★★½ Liv Tyler. 'R'	
MAX2	(5:05) "Vig" ('98) ★★ Peter Falk. 'R' (CC)		(6:50) "The River Wild" ('94) ★★★½ Meryl Streep. 'PG-13' (CC)			(:45) "American Gangster" ('07) ★★★ Denzel Washington. A chauffeur becomes Harlem's most-powerful crime boss. 'NR' (CC)						(:45) MAX on Set
MTV	Parental Control	Parental Control	World's Strictest Parents		Degrassi: The Next Generation (CC)		Degrassi: TNG	Degrassi: TNG	MTV Special			
NICK	All Grown Up (CC)	Danny Phantom	Jimmy Neutron: Gen.	Jimmy Neutron: Gen.	Fairly OddParents	Fairly OddParents	SpongeBob	SpongeBob	The Penguins	The Penguins	Back, Barnyard	The Mighty B! (CC)
SHOW	The Cake Eaters 'R'	"Her Minor Thing" ('04) ★½ Estella Warren. iTV. 'PG-13'			(:05) "Sicko" ('07) ★★★ Filmmaker Michael Moore examines U.S. health care. 'PG-13'				(:10) "Meet the Browns" ('08, Comedy-Drama) ★★ Tyler Perry. iTV. 'PG-13'			
SHOW2	(5:45) "Why Did I Get Married?" ('07) ★★½ Tyler Perry. 'PG-13'		(:45) "Breakin'" ('84, Musical) ★★½ Lucinda Dickey. 'PG' (CC)		(:15) "Charlie Bartlett" ('07, Comedy-Drama) ★★½ Anton Yelchin. 'R' (CC)						"The Cake Eaters" ('07) Elizabeth Ashley.	
SPIKE	Paid Program	Celebrity Ab Secrets	Your Baby Can Read	Internet Millions	Paid Program	Paid Program	"Friday the 13th" ('80, Horror) ★★ Betsy Palmer, Adrienne King.				Xtreme 4x4	Horsepower TV (N)
SPSO	N. Amer. Hunter	Outdoor Secret	Veteran Outdoors (N)	Birding Adventures	Paid Program	Outdoors	Ins the Huddle	David Cutcliffe (N)	Ship Shape TV (N)	Outdoors	SEC Gridiron Live	
STARZ	(:15) "High School Musical 3: Senior Year" ('08) ★★½ Zac Efron. (Subtitled) 'G' (CC)				(:10) "The House Bunny" ('08, Comedy) ★★ Anna Faris, Colin Hanks. 'PG-13' (CC)				(9:50) "Paul Blart: Mall Cop" ('09) ★★ Kevin James. 'PG' (CC)			The Mummy Returns
SYFY	Paid Program	Paid Program	Paid Program	Paid Program	Paid Program	Paid Program	Ghost Hunters "Inhuman Entity" (CC)				Ghost Hunters "House of Spirits" (CC)	
TBS	All New Bloopers 4	Married... With	Married... With	Steve Harvey	Steve Harvey	(:25) Yes, Dear	(8:55) Yes, Dear	(:25) "Election" ('99, Comedy) ★★★ Matthew Broderick, Reese Witherspoon. (CC)				(:25) Just Friends
TCM	"The Woman in White" ('48, Mystery) ★★★½ Eleanor Parker, Alexis Smith. (CC)				"Dead of Night" ('45, Horror) ★★★½ Mervyn Johns, Michael Redgrave. (CC)				"The Haunting" ('63, Horror) ★★★½ Julie Harris, Claire Bloom. (CC)			
TDC	Slimming Jeans	Paid Program (CC)	Paid Program (CC)	Paid Program (CC)	Paid Program (CC)	Paid Program (CC)	Dirty Jobs Dismantling parade floats.		Dirty Jobs Mushroom farming. (CC)		Lobstermen "Cat and Mouse Game" (CC)	
TLC	Paid Program (CC)	Paid Program (CC)	Bose-Theater	Paid Program (CC)	Paid Program (CC)	Paid Program (CC)	Property Ladder (CC)		Property Ladder (CC)		Unhinged (N) (CC)	Unhinged (N) (CC)
TMC	(4:35) Wonder Boys	"Hot Rod" ('07, Comedy) ★★ Andy Samberg. 'PG-13'			"Beowulf" ('07, Adventure) ★★½ Voices of Ray Winstone, Anthony Hopkins. 'PG-13'				"Skinwalkers" ('07, Horror) ★½ Jason Behr. 'PG-13'			(:35) The 6th Day
TNT	Angel "Calvary" (CC)		Angel "Salvage" (CC)		Law & Order Diamons link two murders.		Law & Order "Possession" Landlord battle.		Law & Order Singer's wife is found dead.		Law & Order Evidence tampering.	
TOON	Tom & Jerry		Sec. Saturdays	Chaotic (CC)	Bakugan "Reunited"	Super Hero	Pokemon Galac	Hot Wheels	Yu-Gi-Oh! 5D's	Bugs Bunny	Ed, Edd n Eddy	Billy & Mandy: Wrath
TTC	Free Money (CC)	Paid Program (CC)	Paid Program (CC)	Paid Program (CC)	Paid Program (CC)	Paid Program (CC)	World's Creepiest Destinations (CC)		America Haunts (CC)		America Haunts 2 (CC)	
TVL	Roseanne (CC)	Roseanne (CC)	Roseanne (CC)	Roseanne (CC)	"Private Benjamin" ('80) ★★★ Goldie Hawn, Eileen Brennan. Pampered young widow joins Army for fun.					"Police Academy" ('84) ★★ Steve Guttenberg, Kim Cattrall.		
UNI	Tu Desayuno	Tu Desayuno	Crema de	Crema de	Dive, Olly, Dive	Pinky Dinky Doo (El)	Dora the Explorer	Go, Diego, Go!	Jakers! Piggley	Gadget's Trip	Beakman's World	Tu Desayuno
USA	Law & Order: Criminal Intent (CC)		Best Cooking	Paid Program	Paid Program	Paid Program	NCIS (CC)		NCIS (CC)		NCIS (CC)	
WGN-A	Paid Program (CC)	Paid Program (CC)	Paid Program (CC)	Adelante Chicago	Shark Steam Mop	Shark Steam Mop	Paid Program (CC)	Paid Program (CC)	Jillian	Rosetta Stone (CC)	Steam Pocket (CC)	Humana-HMO

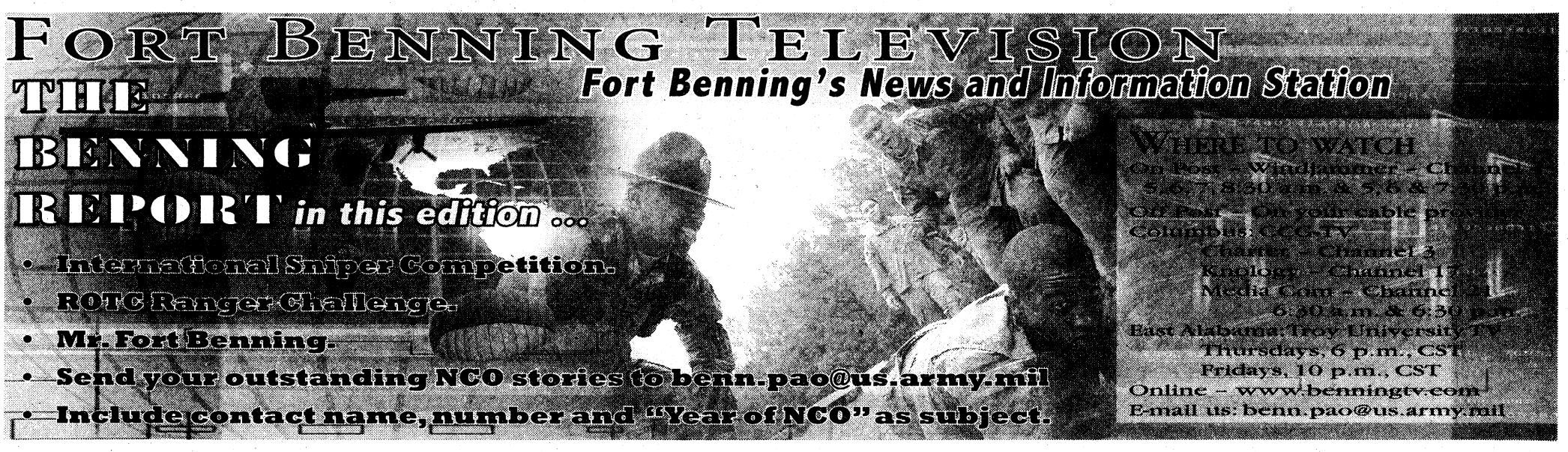

SATURDAY AFTERNOON — OCTOBER 31

	12:00	12:30	1:00	1:30	2:00	2:30	3:00	3:30	4:00	4:30	5:00	5:30
WRBL 3	CSI: Miami "Divorce Party" (CC)		CSI: Miami "One of Our Own" (CC)		To Be Announced		Football Today	College Football Florida vs. Georgia. From Jacksonville, Fla. (Live) (CC)				
WTVM 9	Tide Tigers	Power Rangers: RPM	Paid Program	Paid Program	Paid Program	Paid Program	College Football	College Football Regional Coverage. (Live) (CC)				
WLTZ 38	Sheldon (El) (CC)	Jane & the Dragon	Paid Program	Paid Program	Paid Program	Paid Program	Paid Program	World of Adventure Sports (N) (CC)			Face the Ace (Taped) (CC)	
WXTX 54	College Football Mississippi at Auburn. (Live)							The Office (CC)	Paid Program	Healing Foods	"The Night Listener" ('06, Drama) ★★½	
WJSP 28	Georgia Outdoors	Julia-Jacques	Test Kitchen	Cook's Country	Mexico: Plate	Barbecue America	Antiques Roadshow "Unique Antiques"	Raceline	Nature "Cloud: Challenge of the Stallions"		Ask This Old House	This Old House (N)
WLGA 66	College Football North Carolina State at Florida State. (Live)								American Chopper "Dryvit Bike" (CC)		Free Ride (CC)	Steel Dreams (CC)
WYBU 16	Dwight Keith	Jim Raley	30 Years of Miracles Children's Hospital.						Harris County School Board			
A&E	Flip This House (CC)		Celebrity Ghost Stories (CC)		Paranormal State "Devil's Nest" (CC)		Paranormal State	Paranormal State	Paranormal State	Paranormal State	Extreme Paranormal (CC)	
AMC	"Halloween" ('78, Horror) ★★★ Donald Pleasence, Jamie Lee Curtis. (CC)				"Halloween 4: The Return of Michael Myers" ('88, Horror) ★★ Donald Pleasence. (CC)				"Halloween 5: The Revenge of Michael Myers" ('89) ★★ Donald Pleasence. (CC)			
BET	College Hill	College Hill	College Hill: South Beach "Moving On"		Hates Chris	Hates Chris	The Game (CC)	The Game (CC)	The Game (CC)	The Game (CC)	The Game (CC)	The Game (CC)
CNBC	Paid Program	Paid Program	Insanity	Best Indoor Grill	Get Ripped	Paid Program	Paid Program	Paid Program	Paid Program	Paid Program	Paid Program	Foreclosure Profits
CNN	Newsroom		Your Money		Newsroom		Newsroom		Newsroom		Newsroom	
COM	Amazing Jonathan	Scrubs (CC)	Scrubs "My Bad"	Scrubs (CC)	Scrubs (CC)	Jeff Dunham	"Shaun of the Dead" ('04, Comedy) ★★★ Simon Pegg, Kate Ashfield. (CC)				"Tenacious D in: The Pick of Destiny" ('06)	
DIS	"Halloweentown" ('98) ★★ Debbie Reynolds, Judith Hoag. (CC)		(:35) "Halloweentown II: Kalabar's Revenge" ('01, Fantasy) (CC)		(:05) "Halloweentown High" ('04, Fantasy) Debbie Reynolds. (CC)				(:40) "Return to Halloweentown" ('06) Sara Paxton. 'NR' (CC)			
E!	The Girls Next Door	The Girls Next Door	E! Investigates: Curse of the Lottery Bad outcomes for lottery winners.				Last Days of Michael Jackson		15 Unforgettable Hollywood Tragedies Headline events.			
ESPN	College Football Indiana at Iowa. (Live)						College Football Scoreboard (Live) (CC)			College Football Penn State at Northwestern. (Live)		
FAM	(11:30) "Scooby-Doo 2: Monsters Unleashed" ('04) ★★ (CC)			"Edward Scissorhands" ('90) ★★★ Johnny Depp. A man-made misfit cuts a tragic figure in suburbia. (CC)					"Batman" ('89, Action) ★★★ Jack Nicholson, Michael Keaton. (CC)			
FX	(11:00) "Constantine" ('05) ★★½ Keanu Reeves, Rachel Weisz.			"The Butterfly Effect" ('04) ★★ Ashton Kutcher. A young man travels back in time to change the future.					"Halloween: The Curse of Michael Myers" ('95) ★½ Donald Pleasence, Mitchell Ryan.			
HBO	(11:00) "Marley & Me" ('08) ★★★ 'PG'		"The Women" ('08, Comedy-Drama) ★★ Meg Ryan, Annette Bening. 'PG-13' (CC)				Autopsy: Postmortem With Dr. Michael		(:15) "X-Men" ('00, Action) ★★★ Hugh Jackman, Patrick Stewart. 'PG-13' (CC)			
HBO2	(11:45) "In the Valley of Elah" ('07, Drama) ★★★ Tommy Lee Jones. 'R' (CC)				Bored to Death	"Proof of Life" ('00, Suspense) ★★ Meg Ryan, Russell Crowe. 'R' (CC)				(:45) "No Reservations" ('07) ★★½ Catherine Zeta-Jones. 'PG'		
HIST	MonsterQuest "Flying Monsters" (CC)		MonsterQuest "Monster Spiders" (CC)		MonsterQuest "Devils in New Jersey"		MonsterQuest "American Werewolf" (CC)		MonsterQuest "Chupacabra" (CC)		MonsterQuest Monster of Whitehall. (CC)	
LIFE	(11:00) "Lost in the Dark" ('07) (CC)		"Secrets of the Summer House" ('08, Suspense) Lindsay Price, David Haydn-Jones. (CC)				"The Secret" ('07, Suspense) David Duchovny, Lili Taylor.				"Homecoming" ('09) Mischa Barton. (CC)	
MAX	The Strangers ('08)	"Army of Darkness" ('92) ★★½ Bruce Campbell. 'R' (CC)			(1:50) "Jurassic Park" ('93, Science Fiction) ★★★½ Sam Neill. 'PG-13' (CC)				"Death Becomes Her" ('92) ★★★ Meryl Streep. 'PG-13' (CC)		(:45) The Happening	
MAX2	"Murder by Numbers" ('02, Suspense) ★★½ Sandra Bullock, Ryan Gosling. 'R' (CC)				"Casino" ('95, Crime Drama) ★★★½ Robert De Niro. A mob employee makes a play for power in 1970s Las Vegas. 'R' (CC)						"Blood Work" ('02) ★★½ Clint Eastwood.	
MTV	World's Strictest Parents		"My Super Psycho Sweet Sixteen" ('09, Horror) Julianna Guill, Lauren McKnight.				Parental Control	Parental Control	Parental Control	Parental Control	Parental Control	Ulalume: Howling
NICK	SpongeBob	SpongeBob	iCarly (CC)	iCarly (CC)	Fairly OddParents	Jimmy Neutron: Gen.	SpongeBob	The Penguins	Back, Barnyard	Back, Barnyard	Zoey 101 (CC)	Ned's School
SHOW	(11:55) "Phenomenon" ('96, Drama) ★★½ John Travolta, Kyra Sedgwick. iTV. 'PG' (CC)				Dexter "Dirty Harry" Debra blames herself.		Bon Jovi: When We Were Beautiful (iTV)			"The Kite Runner" ('07) ★★½ Khalid Abdalla. iTV. 'PG-13'		
SHOW2	The Cake Eaters 'R'	(:25) "3:10 to Yuma" ('07, Western) ★★★ Russell Crowe, Christian Bale. 'R'				"Into the Wild" ('07) ★★★½ Emile Hirsch. Christopher McCandless makes an ill-fated trek to Alaska. 'R'					Californication (CC)	Penn & Teller
SPIKE	Trucks! (CC)	MuscleCar	"Jackass: The Movie" ('02, Comedy) ★★ Johnny Knoxville, Bam Margera.				(2:56) "Airplane!" ('80, Comedy) ★★★ Robert Hays, Julie Hagerty.				(4:57) "Trading Places" ('83, Comedy) ★★	
SPSO	Pro Football Profiles	Runnin'-PAC	NFL Players	College Football Missouri at Colorado. (Live)							Air Racing From Barcelona, Spain.	
STARZ	(11:25) "The Mummy Returns" ('01) ★★½ Brendan Fraser. (CC)		(:35) "88 Minutes" ('07, Suspense) ★ Al Pacino, Alicia Witt. 'R'					"No Country for Old Men" ('07, Crime Drama) ★★★½ Tommy Lee Jones. 'R' (CC)				Paul Blart: Mall Cop
SYFY	Ghost Hunters "O.K. Corral" (CC)		Ghost Hunters "Irish Ruins" (CC)		Ghost Hunters "Iron Island" (CC)		Ghost Hunters "Lost Souls" (CC)		Ghost Hunters TAPS searches for a spirit.		Ghost Hunters "Old Jail" (CC)	
TBS	(11:25) "Just Friends" ('05) ★★½ Ryan Reynolds. (CC)		(:25) "Failure to Launch" ('06) ★★ Matthew McConaughey, Sarah Jessica Parker. (CC)					Everybody-Raymond	Everybody-Raymond	Everybody-Raymond	According to Jim	The King of Queens
TCM	"The Abominable Dr. Phibes" ('71) ★★★ Vincent Price. (CC)		(:45) "Diary of a Madman" ('63, Horror) ★★ Vincent Price, Nancy Kovack.					Martin Scorsese Presents: Val Lewton: The Man in the Shadows			"Cat People" ('42) ★★★ Simone Simon.	
TDC	A Haunting "Dark Wrath" An evil entity.		A Haunting Evil spirits haunt a residence.		A Haunting "Stalked by Evil" (CC)		A Haunting "Where Evil Lurks" (CC)		A Haunting Local cemetery legend. (CC)		Area 51 Military base. (CC)	
TLC	Home Made Simple Music and charity. (N)		What Not to Wear "Hootchie to Hottie"		Say Yes-Dress	Say Yes-Dress	I Didn't Know I Was Pregnant (CC)		I Didn't Know I Was Pregnant (CC)		I Didn't Know I Was Pregnant (CC)	
TMC	(11:35) "The 6th Day" ('00) ★★½ Arnold Schwarzenegger.		(:45) "Nobel Son" ('07) Alan Rickman. A prize-winning scientist's son is kidnapped. 'R'					(:40) "Hot Rod" ('07, Comedy) ★★ Andy Samberg. 'PG-13'			(:10) "1408" ('07) ★★★ John Cusack. (CC)	
TNT	The Closer "Identity Theft" (CC)		"Last Stand at Saber River" ('97, Western) ★★½ Tom Selleck, Suzy Amis. (CC)				"Mission: Impossible III" ('06) ★★★ Tom Cruise. Agent Ethan Hunt faces the toughest villain of his career.					Air Force One ('97)
TOON	Billy & Mandy: Wrath	Scary Godmother Halloween Spooktakular	Scooby-Doo		"Scooby-Doo! The Mystery Begins" ('09, Comedy) Robbie Amell, Kate Melton.				Grim Adventures	Chowder	"The Haunting Hour: Don't Think About It"	
TTC	America Haunts 3 Haunted houses. (CC)		America Haunts 4 Haunted houses. (CC)		Most Terrifying Places in America (CC)		Most Terrifying Places in America 2 (CC)		Ghost Stories (CC)	Ghost Stories (CC)	Ghost Adventures Live! (CC)	
TVL	Police Academy ('84)	Three's Company	Three's Company	Three's Company	Three's Company	Three's Company	Three's Company	Three's Company	Three's Company "Handcuffed" (CC)		Three's Company	Three's Company
UNI	Al Sabor del Chef Recetas; celebridades.		"¡Aquí Espantan!" ('93, Comedia) Ernesto Laguardia, Angélica Rivera.				"El Maleficio 2" ('85, Terror) Ernesto Alonso, Lucia Mendez.				Primer Impacto: Fin de Semana	
USA	NCIS (CC)		NCIS (CC)		NCIS (CC)		NCIS (CC)		NCIS (CC)		NCIS (CC)	
WGN-A	Hollywood & Dine	Cultivating Life	Boston Legal "Selling Sickness" (CC)		Law & Order: Criminal Intent "Slither"		The Addams Family	The Addams Family	The Addams Family	The Addams Family	The Addams Family	The Addams Family

SATURDAY PRIME TIME — OCTOBER 31

	6:00	6:30	7:00	7:30	8:00	8:30	9:00	9:30	10:00	10:30	11:00	11:30
WRBL 3	(3:30) College Football Florida vs. Georgia.		Paid Program	Wheel of Fortune	CSI: Miami "Divorce Party" (CC)		CSI: Crime Scene Investigation		48 Hours Mystery (N) (CC)		Two and a Half Men	CSI: NY "Veritas"
WTVM 9	(3:30) College Football Regional Coverage.		News	Inside Edition (N)	College Football Regional Coverage. Texas at Oklahoma State or USC at Oregon. (Live) (CC)							News
WLTZ 38	Paid Program	NBC Nightly News	Paid Program	College Football Notre Dame vs. Washington State. From San Antonio. (Live) (CC)							Bill Purvis Ministries	Saturday Night Live
WXTX 54	(5:00) "The Night Listener" ('06) ★★½		The Office (CC)	MLB Baseball World Series, Game 3 -- New York Yankees at Philadelphia Phillies. From Citizens Bank Park in Philadelphia. (CC)						FOX 54 News Ten	Seinfeld (CC)	Talkshow With Spike
WJSP 28	Georgia Outdoors	Primal Grill-Steven	Georgia Traveler	'Allo, 'Allo!	Keeping Up	Being Served	As Time Goes By	As Time Goes By	Summer Wine	Fawlty Towers	Chef!	Travels to the Edge
WLGA 66	Deadliest Catch "Man Overboard"		Stargate Atlantis Michael's secret lab.		"A Family Lost" ('07, Drama) Cynthia Gibb, Daniel Roebuck.				The FBI Files "Deadly Trail" (CC)		Andy Griffith	Sport Compact TV
WYBU 16	30 Years of Miracles Children's Hospital.											
A&E	Extreme Paranormal (CC)		Criminal Minds "Blood Hungry" (CC)		Criminal Minds "What Fresh Hell?" (CC)		Criminal Minds "Poison" (CC)		CSI: Miami "Cheating Death" (CC)		CSI: Miami "Urban Hellraisers" (CC)	
AMC	"Night of the Living Dead" ('68, Horror) ★★★ Duane Jones, Judith O'Dea. Premiere.				(:15) "Night of the Living Dead" ('68) ★★★ Duane Jones. People hide in a house from walking corpses.					"Night of the Living Dead" ('68, Horror) ★★★ Duane Jones.		
BET	The Game (CC)	The Game (CC)	Monica: Still	"Frankenhood" ('09, Comedy) DeRay Davis, Jasper Redd. Premiere. (CC)				"Coming to America" ('88) ★★★ Eddie Murphy. An African prince and his royal sidekick come to Queens.				
CNBC	Paid Program	Paid Program	Biography on CNBC The Home Depot.		American Greed		The Suze Orman Show (N) (CC)		Big Mac: Inside the McDonald's Empire		American Greed	
CNN	The Situation Room With Wolf Blitzer		Newsroom		Campbell Brown		Larry King Live		Newsroom		Campbell Brown	
COM	"Tenacious D in: The Pick of Destiny" ('06)		"Scary Movie" ('00, Comedy) ★★★ Shawn Wayans, Marlon Wayans. (CC)				"Scary Movie 3" ('03, Comedy) ★★ Anna Faris, Anthony Anderson. (CC)				"Broken Lizard's Club Dread" ('04) ★½	
DIS	Return to Hall	(:20) "Twitches" ('05, Fantasy) Tia Mowry, Tamera Mowry. (CC)			"Twitches Too" ('07, Mystery) Tia Mowry, Tamera Mowry. (CC)			(:35) "Mostly Ghostly" ('08, Fantasy) Sterling Beaumon, Ali Lohan. 'PG'				That's So Raven
E!	20 Most Horrifying Hollywood Murders Murders.				"Bring It On: All or Nothing" ('06, Comedy) Hayden Panettiere, Solange Knowles-Smith.				The E! True Hollywood Story (CC)		The Soup	Chelsea Lately
ESPN	(4:30) College Football Penn State at Northwestern. (Live)			(:45) College Football South Carolina at Tennessee. (Live)						(:45) SportsCenter (Live) (CC)		
FAM	(4:00) "Batman" ('89, Action) ★★★ (CC)		"Batman Returns" ('92) ★★½ Michael Keaton, Danny DeVito. The Catwoman and the Penguin join forces against Batman. (CC)						"Batman Forever" ('95, Action) ★★½ Val Kilmer, Tommy Lee Jones. (CC)			
FX	"Halloween H2O: 20 Years Later" ('98, Horror) ★★ Jamie Lee Curtis, Adam Arkin.				"Ghost Rider" ('07, Action) ★★ Nicolas Cage, Eva Mendes. A motorcycle stuntman is a supernatural agent of vengeance.						Always Sunny	The League
HBO	"Get Smart" ('08, Comedy) ★★ Steve Carell, Anne Hathaway. 'PG-13' (CC)				"Australia" ('08) ★★½ Nicole Kidman. Premiere. An Englishwoman and a cattleman struggle to save her ranch. 'PG-13' (CC)						24/7 Pacquiao/Cotto	Curb-Enthsm
HBO2	No Reservations	"Madagascar: Escape 2 Africa" ('08) ★★★ Voices of Ben Stiller.			Big Love "Kingdom Come" (CC)		True Blood "Escape From Dragon House"		Entourage (CC)	Entourage (CC)	Entourage (CC)	Entourage (CC)
HIST	MonsterQuest "Mega Jaws" (CC)		Modern Marvels "Halloween Tech" (CC)		MonsterQuest Searching for the Himalayan Abominable Snowman. (CC)				The Real Wolfman Investigating lycanthropy. (CC)			
LIFE	(5:00) "Homecoming" ('09) Mischa Barton.		"Wind Chill" ('07, Horror) ★★ Emily Blunt, Ashton Holmes.				"Vacancy" ('07, Suspense) ★★½ Luke Wilson, Kate Beckinsale. (CC)				Medium "Whatever Possessed You" (CC)	
MAX	(5:45) "The Happening" ('08) ★ 'R' (CC)		(:15) "The Dark Knight" ('08, Action) ★★★★ Christian Bale, Heath Ledger. The Joker creates havoc in Gotham City. 'PG-13' (CC)					"The Uninvited" ('09, Horror) ★★ Elizabeth Banks. 'PG-13' (CC)				Life on Top (CC)
MAX2	(5:00) "Blood Work" ('02) ★★½ 'R' (CC)		(:15) "In Bruges" ('08, Comedy-Drama) ★★★ Colin Farrell, Brendan Gleeson. 'R' (CC)				"Choke" ('08, Comedy-Drama) ★★½ Sam Rockwell. 'R' (CC)			(:35) Lingerie (CC)	(:05) "Bad Girls" ('94) ★★ 'R' (CC)	
MTV	Ulalume: Howling	"My Super Psycho Sweet Sixteen" ('09, Horror) Julianna Guill, Lauren McKnight.				"Scream 3" ('00) ★★★ David Arquette, Neve Campbell. A copycat killer stalks actors on the set of "Stab 3."					"Halloween: Resurrection" ('02) ★½	
NICK	iCarly (CC)	iCarly (CC)	iCarly (CC)	iCarly (CC)	iCarly (CC)	True Jackson, VP	The Troop (CC)	iCarly (CC)	Glenn Martin, DDS	Malcolm-Mid.	George Lopez (CC)	George Lopez (CC)
SHOW	(4:30) "The Kite Runner" ('07) ★★½ iTV.		Inside the NFL NFL news and highlights.		Dexter "Dirty Harry" Debra blames herself.		Boxing Joseph Agbeko vs. Yonnhy Perez. (iTV) (Live)					One-Eyed Monster
SHOW2	Lock 'n Load (CC)	"The Sasquatch Gang" ('07, Adventure) Jeremy Sumpter. 'PG-13'			"The Cake Eaters" ('07, Drama) Elizabeth Ashley. 'R'			"Charlie Bartlett" ('07, Comedy-Drama) ★★½ Anton Yelchin. 'R' (CC)				Boxing
SPIKE	(4:57) "Trading Places" ('83) ★★ Dan Aykroyd, Eddie Murphy.			(:32) "Phone Booth" ('02, Suspense) ★★½ Colin Farrell, Kiefer Sutherland.				(:29) "Bad Santa" ('03, Comedy) ★★★ Billy Bob Thornton, Tony Cox.				(:29) Bad Santa ('03)
SPSO	Sport Science		College Football Teams TBA. (Live)						(:15) Reloaded	The Final Score	Best Damn 50	The Final Score
STARZ	(5:40) "Paul Blart: Mall Cop" ('09) ★★ 'PG'		(:15) "The House Bunny" ('08, Comedy) ★★ Anna Faris, Colin Hanks. 'PG-13' (CC)				"The Haunting of Molly Hartley" ('08) ★½ Haley Bennett. (CC)			(:25) "No Country for Old Men" ('07) ★★★½ Tommy Lee Jones.		
SYFY	Ghost Hunters "Essex County Jail" (CC)		Ghost Hunters Halloween Live Countdown (Live) (CC)									
TBS	The King of Queens	Seinfeld (CC)	"You, Me and Dupree" ('06, Comedy) ★★½ Owen Wilson, Kate Hudson. (CC)				"Music and Lyrics" ('07, Romance-Comedy) ★★★ Hugh Grant, Drew Barrymore. (CC)				(:05) "Cheaper by the Dozen" ('03) ★★½	
TCM	(5:00) Cat People	"The Curse of the Cat People" ('44) ★★★ Simone Simon. (CC)			"Dr. Jekyll and Mr. Hyde" ('41) ★★★ Spencer Tracy, Ingrid Bergman. (CC) (DVS)				"Murders in the Zoo" ('33, Horror) ★★		(:15) "The Body Snatcher" ('45) ★★★	
TDC	Nazi UFO Conspiracy (CC)		County Jail: Miami Miami-Dade facility.		County Jail: Las Vegas (CC)		Gang Wars: Oakland I (CC)		Gang Wars: Oakland II (CC)		County Jail: Las Vegas (CC)	
TLC	I Didn't Know	I Didn't Know	I Didn't Know	I Didn't Know	I Didn't Know	I Didn't Know	I Didn't Know	I Didn't Know	The Little Couple	The Little Couple	I Didn't Know	I Didn't Know
TMC	(5:10) "1408" ('07) ★★★ John Cusack.		"Beowulf" ('07, Adventure) ★★½ Voices of Ray Winstone, Anthony Hopkins. 'PG-13'				"Halloween" ('07, Horror) ★½ Malcolm McDowell, Scout Taylor-Compton. 'R' (CC)				"Day of the Dead" ('08) Ving Rhames. 'R'	
TNT	(5:30) "Air Force One" ('97) ★★★ Harrison Ford. Terrorists hijack the president's plane.				"Ocean's Eleven" ('01) ★★★ George Clooney. A suave ex-con assembles a team to rob a casino vault. (CC)					"The Bourne Supremacy" ('04) ★★★ Matt Damon. (CC)		
TOON	"The Haunting Hour: Don't Think About It"		Scary Godmother: The Revenge of Jimmy		"The Witches" ('90, Fantasy) ★★★ Anjelica Huston, Mai Zetterling.				King of the Hill	King of the Hill	The PJs (CC)	The Boondocks
TTC	(5:00) Ghost Adventures Live! Paranormal investigation at the Trans-Allegheny Lunatic Asylum. (CC)											
TVL	Three's Company	Three's Company	Three's Company	Three's Company	The Cosby Show	The Cosby Show	The Cosby Show	The Cosby Show	Roseanne "Boo!"	Roseanne (CC)	Roseanne (CC)	Roseanne (CC)
UNI	Que Locura	Noticiero Univisión	La Familia P. Luche		Sábado Gigante						Primer Impacto Extra	Noticiero Univisión
USA	NCIS (CC)		NCIS (CC)		NCIS (CC)		NCIS (CC)		NCIS (CC)		Law & Order: Criminal Intent (CC)	
WGN-A	The Addams Family	The Addams Family	The Addams Family	The Addams Family	The Addams Family	The Addams Family	The Addams Family	The Addams Family	The Addams Family	The Addams Family	A History of the Future (CC)	

SUNDAY MORNING — NOVEMBER 1

	6:00	6:30	7:00	7:30	8:00	8:30	9:00	9:30	10:00	10:30	11:00	11:30
WRBL 3	Paid Program	Edgewood Church	Animal Rescue (El)	Canaan Baptist	Spirit Filled-Church	Fourth Street Baptist	CBS News Sunday Morning (N) (CC)			Face the Nation (N)	First Presbyterian Church	
WTVM 9	At the Movies (N)	Paid Program	Good Morning America (N) (CC)		Paid Program	Paid Program	Edgewood Baptist Church		St. Luke	Best Indoor Grill	First Baptist Church of Columbus	
WLTZ 38	Urban League	Faithful Friends	Coral Ridge Hr	Great Gospel	Paid Program	Know Your Bible	Bill Purvis Ministries	Paid Program	Cornerstone Baptist Church		Lakewood Baptist Church	
WXTX 54	Paid Program	Paid Program	Paid Program	Search Mac Lyon	Paid Program	For Sale by Owner	FOX News Sunday With Chris Wallace		Eliminate Back Pain	Paid Program	Paid Program	Paid Program
WJSP 28	To the Contrary	Religion-Ethics	Sesame Street (El) (CC) (DVS)		Curious George	Sid the Science Kid	Dinosaur Train (El)	Clifford-Red	Super Why! (CC)	Dinosaur Train (El)	Prep Sports Plus	Yankee Shop
WLGA 66	The Awakening Hour	Religious Town Hall	Baptist Church	Saved by the Bell	God's House of	Paid Program	Paid Program	Paid Program	True Deliverance	Paid Program	Paid Program	Paid Program
WYBU 16	Keith More		Changing Your Life	Without Walls	Joyce Meyer	In Search	Ever Increasing Faith		In His Image	Greg Powe	Worship St. Paul United Methodist Church	
A&E	Paid Program	Colon Detox	Biography The career of the musician.		Biography (CC)		Private Sessions Dennis DeYoung. (CC)		The Sopranos "Meadowlands" (CC)		The Sopranos "College" (CC)	
AMC	"King Kong" ('76, Fantasy) ★★½ Jeff Bridges, Jessica Lange. Zoologist, blonde and oilman bring back big ape. (CC)						"Jumanji" ('95, Fantasy) ★★½ Robin Williams. A sinister board game puts its players in mortal jeopardy. (CC)					Field of Dreams ('89)
BET	BET Morning Inspiration						Bobby Jones Gospel (CC)		Lift Every Voice	Lift Every Voice	Video Gospel (N) (CC)	
CNBC	Options Action	Paid Program	Get Ripped	Paid Program	Paid Program	Slimming Jeans	Paid Program	Paid Program	Paid Program	Paid Program	Paid Program	Paid Program
CNN	Newsroom			House Call	CNN Sunday Morning		State of the Union With John King (N)		John King: Reliable Sources		State of the Union With John King (N)	
COM	Paid Program	Paid Program	Com.-Presents	Amazing Jonathan: Wrong on Every Level	"Scary Movie 2" ('01, Comedy) ★½ Shawn Wayans, Marlon Wayans. (CC)					RENO 911! (CC)	RENO 911! (CC)	RENO 911! (CC)
DIS	Little Einsteins	Charlie & Lola (CC)	Tigger & Pooh	Tigger & Pooh	Special Agent Oso	Handy Manny (CC)	Mickey Mouse	Mickey Mouse	Imagination Movers	Handy Manny (CC)	Phineas and Ferb	Phineas and Ferb
E!	That Morning Show						"Bring It On: All or Nothing" ('06, Comedy) Hayden Panettiere, Solange Knowles-Smith.				E! News Entertainment news. (N)	
ESPN	College Football	College Football Final (CC)		NFL Matchup (CC)	SportsCenter (Live) (CC)		Outside the Lines	Sports Reporters (N)	SportsCenter (Live) (CC)		Sunday NFL Countdown (Live) (CC)	
FAM	Paid Program	Paid Program	Sabrina-Witch	Sabrina-Witch	Sabrina-Witch	Sabrina-Witch	Full House (CC)	Full House (CC)	Full House (CC)	Full House (CC)	"Garfield" ('04) ★★ Breckin Meyer. (CC)	
FX	Paid Program	Paid Program	The Practice "Black Widows" (CC)		That '70s Show	That '70s Show	"Constantine" ('05, Fantasy) ★★½ Keanu Reeves, Rachel Weisz.					The Butterfly Effect
HBO	"Fly Away Home" ('96, Drama) ★★★½ Jeff Daniels, Anna Paquin. 'PG' (CC)				"Black Sheep" ('96, Comedy) ★½ Chris Farley. 'PG-13' (CC)			24/7 Pacquiao/Cotto	"Recount" ('08, Docudrama) ★★★ Kevin Spacey, Bob Balaban. (CC)			
HBO2	"Scrooged" ('88, Comedy) ★★★ Bill Murray. 'PG-13' (CC)			(:45) REAL Sports With Bryant Gumbel		Thank You, Mr. President: Helen Thomas		"Slumdog Millionaire" ('08, Comedy-Drama) ★★★½ Dev Patel, Freida Pinto. 'R' (CC)				Reservation Road 'R'
HIST	Paid Program	Internet Millions	To Be Announced		MonsterQuest Searching for the Himalayan Abominable Snowman. (CC)				The Real Wolfman Investigating lycanthropy. (CC)			
LIFE	Paid Program	Paid Program	Ever Increasing Faith		Hour of Power (CC)		Paid Program	Health Corner (CC)	Will & Grace (CC)	Will & Grace (CC)	"A Daughter's Conviction" ('06) (CC)	
MAX	"Nancy Drew" ('07, Mystery) ★★ Emma Roberts. 'PG' (CC)			(:45) "Nine Months" ('95, Comedy) ★★ Hugh Grant, Julianne Moore. 'PG-13' (CC)				"The Uninvited" ('09, Horror) ★★ Elizabeth Banks. 'PG-13' (CC)			"Pride and Glory" ('08) ★★½ 'R' (CC)	
MAX2	"Army of Darkness" ('92) ★★½ Bruce Campbell. 'R' (CC)			(:25) "Mr. Baseball" ('92, Comedy) ★★ Tom Selleck. 'PG-13' (CC)			(:15) "Purple Violets" ('07) Selma Blair. Two ex-couples meet again by chance. 'NR' (CC)				"Exit Wounds" ('01) ★ Steven Seagal. 'R'	
MTV	Disaster Date	Disaster Date	Disaster Date	Disaster Date	Disaster Date	Disaster Date	Disaster Date	Disaster Date	World's Strictest Parents		The Hills (CC)	The City (CC)
NICK	All Grown Up (CC)	ChalkZone (CC)	Jimmy Neutron: Gen.	Jimmy Neutron: Gen.	Fairly OddParents	Fairly OddParents	SpongeBob	SpongeBob	The Penguins	Back, Barnyard	The Mighty B! (CC)	SpongeBob
SHOW	(4:35) "Lions for Lambs" ('07) ★★ 'R' (CC)		(:05) A Bronx Dream (iTV) (CC)		Inside the NFL NFL news and highlights.		"Love and Other Disasters" ('06) ★★ Brittany Murphy. 'R' (CC)			"All Together Now" ('08) Dominic Champagne. iTV. 'NR' (CC)		
SHOW2	"The Great Debaters" ('07, Docudrama) ★★★ Denzel Washington. 'PG-13' (CC)				(:15) "Bob the Butler" ('05) ★★ Tom Green. Premiere. 'PG'			(:45) "Arctic Tale" ('07) ★★½ Narrated by Queen Latifah. 'G'			(:15) "Little Man" ('05) ★★½ 'NR'	
SPIKE	Paid Program	Paid Program	Internet Millions	Paid Program	Hypnosis for Weight Loss "Think & Lose."		Unsolved Mysteries Kathy Page's death.		Unsolved Mysteries		Xtreme 4x4	Horsepower TV
SPSO	Mojo Outdoors	Southern Outdoors (N)					Sportsmans	Paid Program	Paid Program	Paid Program	Motorsports U (N)	Inside Drag Racing
STARZ	(3:40) Step Brothers	(:25) "Bob the Butler" ('05) ★★ Tom Green. Premiere. 'PG' (CC)			"That Thing You Do!" ('96, Comedy-Drama) ★★★ Tom Everett Scott. 'PG' (CC)				(9:50) "The Haunting of Molly Hartley" ('08) ★½ Haley Bennett.			Father-Part II
SYFY	Paid Program	Paid Program	Paid Program	Paid Program	Free Money	Paid Program	"Mimic 3: Sentinel" ('03) ★★½ Karl Geary, Alexis Dziena. (CC)			"Showdown at Area 51" ('07, Science Fiction) Jason London. (CC)		
TBS	"Forces of Nature" ('99, Romance-Comedy) ★★½ Sandra Bullock, Ben Affleck.				"Jerry Maguire" ('96) ★★★½ Tom Cruise, Cuba Gooding Jr. An attack of conscience changes an L.A. sports agent's life.						"Bewitched" ('05) ★★ Nicole Kidman.	
TCM	(4:15) Mad Love ('35)	"Pride and Prejudice" ('40) ★★★½ Greer Garson, Laurence Olivier. (CC) (DVS)				"Topper Takes a Trip" ('39) ★★½ Constance Bennett. (CC)			"I'm All Right, Jack" ('60, Comedy) ★★★★ Ian Carmichael, Peter Sellers. (CC)			
TDC	Paid Program (CC)	Paid Program (CC)	Paid Program (CC)	Paid Program (CC)	Paid Program (CC)	Paid Program (CC)	MythBusters "Breakstep Bridge" (CC)		MythBusters "Buried in Concrete" (CC)		MythBusters (CC)	
TLC	Fat Loss	Paid Program (CC)	Foreclosure Profits	Your Baby Can Read	Paid Program (CC)	Paid Program (CC)	Moving Up (CC)		Moving Up Jersey Shore. (CC)		Moving Up Retirees leave Long Island.	
TMC	"Snow Day" ('00, Comedy) ★★ Chris Elliott, Mark-Webber. 'PG'		"Miracle Dogs Too" ('06, Drama) Charles Durning. 'NR'				"Delirious" ('05) Steve Buscemi, Michael Pitt. Les plots revenge out of jealousy. 'NR' (CC)				(10:50) "Black Irish" ('06) Brendan Gleeson.	
TNT	"Crossfire Trail" ('01, Western) ★★★ Tom Selleck, Virginia Madsen. (CC)				Into the West Gold fever hits. (Part 3 of 6) (CC)				Into the West Jacob Wheeler's children witness history. (Part 4 of 6) (CC)			
TOON	Tom & Jerry		Super Hero	Pokemon Galac	Chowder	Misadv. of Flapjack	Tom and Jerry: The Magic Ring Sorcerer's ring.			Chowder	Misadv. of Flapjack	Total Drama Action
TTC	Foreclosure Profits	Fat Loss	Paid Program (CC)	Your Baby Can Read	Paid Program (CC)	Paid Program (CC)	Relic Hunter	Relic Hunter	Relic Hunter	Relic Hunter	Relic Hunter	Relic Hunter
TVL	Star Trek "This Side of Paradise" (CC)		Gunsmoke "Murdoch" (CC)		"City Slickers" ('91, Comedy) ★★★ Billy Crystal, Daniel Stern.				Hogan's Heroes	Hogan's Heroes	Hogan's Heroes	Hogan's Heroes
UNI	Tu Desayuno	Tu Desayuno	Crema de	Crema de	Tu Desayuno	Tu Desayuno	¡Qué Locura!		Al Punto		República Deportiva	
USA	Law & Order: Criminal Intent "Phantom"		Paid Program	Creflo Doll

SUNDAY AFTERNOON — NOVEMBER 15

	12:00	12:30	1:00	1:30	2:00	2:30	3:00	3:30	4:00	4:30	5:00	5:30
WRBL 3	The NFL Today (Live) (CC)		NFL Football Cincinnati Bengals at Pittsburgh Steelers. From Heinz Field in Pittsburgh. (Live) (CC)						NFL Postgame (Live)	NFL Postgame	The Arete Honors for Courage in Sports (N)	
WTVM 9	This Week With George Stephanopoulos		Internet Millions	Paid Program	Paid Program	NASCAR Countdown	(:15) NASCAR Racing Sprint Cup -- Checker O'Reilly Auto Parts 500. From Phoenix International Raceway in Avondale, Ariz. (Live)						
WLTZ 38	Meet the Press (N) (CC)		Paid Program	Paid Program	Figure Skating ISU Grand Prix of Figure Skating -- Skate America. (Live) (CC)				Golf Kiwi Challenge -- Day 2. From New Zealand. (Taped) (CC)			
WXTX 54	Fox NFL Sunday (Live) (CC)		NFL Football Atlanta Falcons at Carolina Panthers. From Bank of America Stadium in Charlotte, N.C. (Live) (CC)						NFL Football Dallas Cowboys at Green Bay Packers. (Live) (CC)			
WJSP 28	Blue Realm "Whale Sharks: Gentle Giants"		Blue Realm "Shark Business" (CC)		Washington Week	NOW on PBS (N)	Bill Moyers Journal (N) (CC)		"An American in Paris" ('51, Musical) ★★★★ Gene Kelly, Leslie Caron.			
WLGA 66	Paid Program	Paid Program	Raceweek	Paid Program	Paid Program	Paid Program	Paid Program	Paid Program	Paid Program	Paid Program	Andy Griffith	Andy Griffith
WYBU 16	Worship Center	John Hobson	Turning Point		Christians & Jews	Jewish Jewels	Manifesting Sons	Romancing HIM	Gaither Homecoming Hour Gospel.		In Touch With Dr. Charles Stanley Words.	
A&E	The Sopranos "Isabella" (CC)		The Sopranos (CC)		"Executive Decision" ('96) ★★★ Kurt Russell. A team of special agents must reclaim a hijacked airliner. (CC)					Parking Wars (CC)	Parking Wars (CC)	Parking Wars (CC)
AMC	(11:00) "The Matrix" ('99) ★★★½ Keanu Reeves, Laurence Fishburne. (CC)				"The Matrix Reloaded" ('03, Science Fiction) ★★★ Keanu Reeves, Laurence Fishburne. Freedom fighters revolt against machines.						"The Matrix Revolutions" ('03) ★★½	
BET	Monica: Still	Monica: Still	The Game (CC)	The Game (CC)	The Game (CC)	The Game (CC)	The Game (CC)	Hates Chris	Hates Chris	"Bait" ('00, Action) ★½ Jamie Foxx, David Morse. (CC)		
CNBC	Paid Program	Paid Program	Paid Program	Foreclosure Profits	Paid Program	Paid Program	Thin Instantly	Paid Program	Paid Program	Paid Program	Paid Program	Paid Program
CNN	State of the Union With John King (N)		Fareed Zakaria GPS		Amanpour.		Your Money		Newsroom		Newsroom	
COM	(11:00) "How High" ('01) ★ Method Man.		Scrubs "My Overkill"	Scrubs (CC)	Scrubs (CC)	Scrubs (CC)	"National Lampoon's Van Wilder: The Rise of Taj" ('06) ★½ Kal Penn, Amy Steel. (CC)				"Wedding Daze" ('06) Jason Biggs. (CC)	
DIS	"Finn on the Fly" ('08, Comedy) Matthew Knight, Ryan Belleville. 'PG'				Phineas and Ferb	Phineas and Ferb	Phineas and Ferb	Phineas and Ferb	Jonas "Slice of Life"	Jonas (CC)	Jonas (CC)	Jonas (CC)
E!	Leave It to Lamas	Wildest Dating 2	The Soup Presents	The Soup Presents	The Wedding: Keeping Up With the Kardashians				The Girls Next Door	The Girls Next Door	15 Remarkable Celebrity Body	
ESPN	(11:00) Sunday NFL Countdown (CC)		PBA Bowling Viper Championship. (Taped) (CC)		College Football Final (CC)		Billiards: WPBA		Billiards: WPBA Pacific Coast Classic		Billiards: WPBA Pacific Coast Classic	
FAM	(11:30) "The Little Rascals" ('94) ★★½ Travis Tedford. (CC)		"Ella Enchanted" ('04, Romance-Comedy) ★★½ Anne Hathaway, Hugh Dancy. (CC)				"Nanny McPhee" ('05, Comedy) ★★½ Emma Thompson, Colin Firth. (CC)					Charlie & Chocolate
FX	"Little Black Book" ('04) ★★ Brittany Murphy, Holly Hunter. A woman interviews her beau's former girlfriends.				"Grandma's Boy" ('06, Comedy) ★½ Doris Roberts, Allen Covert.					"Dodgeball: A True Underdog Story" ('04) ★★★ Vince Vaughn.		
HBO	Fant. Mr. Fox	"Welcome Home Roscoe Jenkins" ('08, Comedy) ★★½ Martin Lawrence. 'PG-13' (CC)			"The Dark Knight" ('08, Action) ★★★★ Christian Bale. The Joker creates havoc in Gotham City. 'PG-13' (CC)						"The Tale of Despereaux" ('08) ★★½ 'G'	
HBO2	(10:00) Australia ('08)	(:45) What to Watch	"Bulletproof" ('96, Action) ★½ Damon Wayans. 'R' (CC)		"Get Smart" ('08, Comedy) ★★ Steve Carell, Anne Hathaway. 'PG-13' (CC)					"The Juror" ('96, Suspense) ★★½ Demi Moore. 'R' (CC)		
HIST	World Trade Center: Rise and Fall of an American Icon (CC)				The 9/11 Conspiracies: Fact or Fiction Theories about the attacks of Sept. 11, 2001.				The Day the Towers Fell (CC)		Hotel Ground Zero (CC)	
LIFE	"Love's Deadly Triangle"		"No One Would Tell" ('96, Drama) Candace Cameron, Fred Savage. (CC)				"Student Seduction" ('03, Drama) Elizabeth Berkley, Corey Sevier. (CC)				"Devil's Pond" ('03) ★★½ Kip Pardue.	
MAX	(11:15) "Tropic Thunder" ('08) ★★★ Ben Stiller. 'NR' (CC)			(:20) "The Distinguished Gentleman" ('92) ★★½ Eddie Murphy.			(:15) "Yes Man" ('08, Comedy) ★★½ Jim Carrey, Zooey Deschanel. 'PG-13' (CC)				"Journey to the Center of the Earth" ('08)	
MAX2	(10:20) Atonement	"The Seeker: The Dark Is Rising" ('07) ★★½ Ian McShane. 'PG'			(:15) "Airheads" ('94, Comedy) ★★ Brendan Fraser. 'PG-13' (CC)		(:45) "The Time Machine" ('02, Science Fiction) ★★½ Guy Pearce. 'PG-13' (CC)					The Uninvited ★★
MTV	World's Strictest Parents		World's Strictest Parents		True Life "I'm Clashing With My Parents"		True Life "I Can't Leave My Boyfriend" (N)		True Life "I Have Broke Parents" (N)		True Life "I'm Homeless" (N)	
NICK	SpongeBob	SpongeBob	iCarly (CC)	iCarly (CC)	Drake & Josh (CC)	Drake & Josh (CC)	The Penguins	The Penguins	The Penguins	The Penguins	Ned's School	Ned's School
SHOW	Dexter "Slack Tide" (iTV) (CC)		"Poliwood" ('09, Documentary) iTV. 'NR'			"How About You" ('07) ★★★ Hayley Atwell. iTV. 'NR' (CC)			(:05) "The Nanny Diaries" ('07, Comedy) ★★ Scarlett Johansson. iTV. 'PG-13' (CC)			
SHOW2	(11:30) "Lake City" ('08) Sissy Spacek. 'R'		(:15) "Witless Protection" ('08, Comedy) ★ Larry the Cable Guy, Ivana Milicevic. 'PG-13'				Californication (CC)	"Awake" ('07, Suspense) ★ Hayden Christensen. 'R'			(4:55) "Explicit Ills" ('08) ★★½ 'R' (CC)	
SPIKE	Trucks! (CC)	MuscleCar	CSI: Crime Scene Investigation (CC)		CSI: Crime Scene Investigation (CC)		CSI: Crime Scene Investigation (CC)		CSI: Crime Scene Investigation (CC)		CSI: Crime Scene Investigation (CC)	
SPSO	Rich Brooks (N)	Best Damn 50	College Soccer ACC Tournament Final -- Teams TBA. From Cary, N.C. (Live)					In My Own Words	College Basketball Valparaiso at North Carolina. (Live)			
STARZ	(11:00) Fired Up ('09)	(:35) "You Don't Mess With the Zohan" ('08, Comedy) ★★ Adam Sandler. 'PG-13' (CC)				(:35) "Paul Blart: Mall Cop" ('09) ★★ Kevin James. 'PG' (CC)			(:10) "Jurassic Park III" ('01, Adventure) ★★½ Sam Neill, William H. Macy. 'PG-13' (CC)			
SYFY	"Stargate: The Ark of Truth" ('08, Science Fiction) Ben Browder, Michael Shanks. (CC)				"Stargate: Continuum" ('08, Science Fiction) Ben Browder, Michael Shanks. (CC)				"Mission to Mars" ('00, Science Fiction) ★½ Gary Sinise, Tim Robbins. (CC)			
TBS	"The Shaggy Dog" ('06, Comedy) ★★ Tim Allen. A man transforms into a canine. (CC)				"Cheaper by the Dozen" ('03, Comedy) ★★½ Steve Martin, Bonnie Hunt. (CC)				"Yours, Mine & Ours" ('05, Comedy) ★★ Dennis Quaid, Rene Russo. (CC)			
TCM	"A Raisin in the Sun" ('61, Drama) ★★★½ Sidney Poitier, Claudia McNeil. (CC)				(:15) "Wuthering Heights" ('39, Romance) ★★★ Merle Oberon, Laurence Olivier. (CC)				(:15) "The Prisoner of Zenda" ('52) ★★★ Stewart Granger, Deborah Kerr. (CC) (DVS)			
TDC	Destroyed	Destroyed	Destroyed	Destroyed	Moments of Impact (N) (CC)		Moments of Impact (N) (CC)		County Jail: Miami Miami-Dade facility.		Meth Nation (CC)	
TLC	Moving Up "Out of the Woods" (CC)		Untold Stories of the E.R. "Officer Down"		Untold Stories of the E.R. Car crash. (CC)		Untold Stories of the E.R. "Under Siege"		Untold Stories of the E.R. Skier hits tree.		Untold Stories of the E.R. "Family Tragedy"	
TMC	Project Human	(:45) "Hollow Reed" ('96, Drama) ★★★½ Martin Donovan, Joely Richardson. 'R'				"The Mist" ('07) ★★½ Thomas Jane. A deadly fog engulfs terrified townspeople. 'R'				(:45) "Ace of Hearts" ('08, Drama) Dean Cain. 'PG' (CC)		
TNT	"Biker Boyz" ('03, Action) ★½ Laurence Fishburne, Derek Luke. (CC)				"Into the Blue" ('05) ★★ Paul Walker. Four divers cross paths with drug smugglers.				"The Fast and the Furious: Tokyo Drift" ('06, Action) ★★½ Lucas Black. (CC)			
TOON	Johnny Test (CC)	Johnny Test (CC)	Looney Tunes		Looney Tunes		Looney Tunes		Looney Tunes		Looney Tunes	
TTC	Bizarre Foods With Andrew Zimmern		Extreme Terror Rides: Mega Speed (CC)		Extreme Terror Rides: Death-Defying Drops		Extreme Truck Stops (CC)		Extreme Bathrooms (CC)		Extreme Pools (CC)	
TVL	Gunsmoke "Eleven Dollars" (CC)		Gunsmoke "Milligan" (CC)		Gunsmoke "Tatum" (CC)		Bonanza "Square Deal Sam" (CC)		Bonanza "Between Heaven and Earth"		Andy Griffith	Andy Griffith
UNI	(11:00) República Deportiva		Objetos Perdidos		Vecinos		Primer Impacto: Fin de Semana		Que Locura	Noticiero Univisión	Fútbol de la Liga Mexicana	
USA	(:04) "The Scorpion King" ('02, Adventure) ★★ The Rock, Steven Brand. (CC)				(:03) "National Treasure" ('04) ★★ Nicolas Cage. A man tries to steal the Declaration of Independence. (CC)				"Liar Liar" ('97, Comedy) ★★½ Jim Carrey, Maura Tierney. (CC)			
WGN-A	WWE Superstars Survivor Series preview.		Boston Legal "The Good Lawyer" (CC)		"Chicken Little" ('05, Comedy) ★★½ Voices of Zach Braff, Joan Cusack. (CC)				"Disney's The Kid" ('00, Comedy) ★★½ Bruce Willis, Spencer Breslin. (CC)			

SUNDAY PRIME TIME — NOVEMBER 15

	6:00	6:30	7:00	7:30	8:00	8:30	9:00	9:30	10:00	10:30	11:00	11:30
WRBL 3	Paid Program	Evening News	60 Minutes (N) (CC)		The Amazing Race 15 (N) (CC)		Three Rivers "The Luckiest Man" (N) (CC)		Cold Case "Read Between the Lines" (N)		Auburn Review Show	Two and a Half Men
WTVM 9	NASCAR Racing: Sprint Cup		America's Funniest Home Videos (N) (CC)		Extreme Makeover: Home Edition (N) (CC)		Desperate Housewives "The Coffee Cup"		(:01) Brothers & Sisters "The Wine Festival"		News	Mark Richt
WLTZ 38	Paid Program	NBC Nightly News	Football Night in America (Live) (CC)		(:15) NFL Football New England Patriots at Indianapolis Colts. From Lucas Oil Stadium in Indianapolis. (Live) (CC)							Made in Hollywood
WXTX 54	(4:00) NFL Football Dallas Cowboys at Green Bay Packers. (CC)			The OT (Live) (CC)	The Simpsons (N)	The Cleveland Show	Family Guy (N) (PA)	American Dad (N)	FOX 54 News 10 (N)	Seinfeld (CC)	House "Son of Coma Guy" (CC)	
WJSP 28	Life Is a Banquet: Rosalind Russell		Appalachia: History of Mountains		Nature "Fellowship of the Whales" (N)		Masterpiece Contemporary "Collision" Ten people are involved in a major accident. (N)				Sherlock Holmes Mysteries (CC)	
WLGA 66	Frasier (CC)	Frasier (CC)	Stargate Atlantis Teyla goes undercover.		"Big Daddy" ('99, Comedy) ★½ Adam Sandler, Joey Lauren Adams.				Chappelle's Show	Chappelle's Show	Auburn F'tball	The Hills (CC)
WYBU 16	The King Is Coming	Velma Childers	Coral Ridge Hr	7th Street Theater	Public Agenda	Mission Baptist	Back to Jerusalem	Greg Powe	Believer's Voice	Jesse Duplantis	Zola Levitt Presents	Phil Driscoll Co
A&E	CSI: Miami "Just Murdered" (CC)		CSI: Miami Someone tries to kill Calleigh.		Criminal Minds "Aftermath" (CC)		Criminal Minds "The Boogeyman" (CC)		Criminal Minds "North Mammon" (CC)		CSI: Miami "Broken Home" (CC)	
AMC	(5:00) "The Matrix Revolutions" ('03) ★★½ Keanu Reeves, Laurence Fishburne.				The Prisoner (Premiere) A man awakes in an isolated town called The Village. (N) (CC)				The Prisoner A man awakes in an isolated town called The Village. (CC)			
BET	(4:30) Bait ('00) ★½	"ATL" ('06, Comedy-Drama) ★★½ Tip "T.I." Harris, Lauren London. Four Atlanta teens face challenges. (CC)					Monica: Still	Monica: Still	Heart of the City Growing obesity epidemic.		BET's Weekend Inspiration	
CNBC	Paid Program	Paid Program	Diabetes Life	Wall Street Jrnl	Big Mac: Inside the McDonald's Empire		Coca-Cola: The Real Story, Real Thing		Warren Buffett and Bill Gates		Biography on CNBC "Bill Gates" Bill Gates.	
CNN	Newsroom		Newsroom		Campbell Brown		Larry King Live		Newsroom		State of the Union With John King	
COM	(5:00) "Wedding Daze" ('06) Jason Biggs.		"American Pie" ('99) ★★★ Jason Biggs. Teens agonize over losing their virginity. (CC)				"Napoleon Dynamite" ('04, Comedy) ★★★ Jon Heder, Jon Gries. (CC)				South Park (CC)	Tosh.0 (CC)
DIS	Sonny Chance	Sonny Chance	Sonny Chance	Hannah Montana	Sonny Chance	Jonas (CC)	"The Princess Diaries 2: Royal Engagement" ('04) ★★ Anne Hathaway. 'G'				Wizards-Place	Hannah Montana
E!	15 Remarkable Celebrity Body		20 Best and Worst Celebrity Plastic Surgery Stories Celebrities go under the knife.				The Soup Presents	The Girls Next Door	The Girls Next Door	Leave It to Lamas	The Soup	Chelsea Lately
ESPN	Billiards: Pacific Coast Classic		SportsCenter (Live) (CC)			College Football East Carolina at Tulsa. (Live)						SportsCenter (CC)
FAM	(5:30) "Charlie and the Chocolate Factory" ('05, Fantasy) ★★★ Johnny Depp. (CC)				"Meet the Robinsons" ('07, Adventure) ★★★ Voices of Angela Bassett. Premiere. (CC)				"Meet the Robinsons" ('07) ★★★ Voices of Angela Bassett, Daniel Hansen. (CC)			
FX	(4:30) "Dodgeball: A True Underdog Story"		"Fantastic Four: Rise of the Silver Surfer" ('07) ★★ Ioan Gruffudd, Jessica Alba.				"The Day After Tomorrow" ('04) ★★½ Dennis Quaid. Global warming leads to worldwide natural disasters.					Sons of Anarchy
HBO	Tale of Desp	(:45) "Bride Wars" ('09, Comedy) ★½ Kate Hudson. 'PG' (CC)			(:15) 24/7 Pacquiao/Cotto (CC)		Curb Your Enthusiasm Larry is frustrated.		Curb-Enthsm	(:45) "The Rocker" ('08) ★★½ Rainn Wilson. 'PG-13' (CC)		
HBO2	(4:30) The Juror ('96)	"One Missed Call" ('08) ★½ Shannyn Sossamon. 'PG-13' (CC)			Bored to Death	Curb-Enthsm	"Australia" ('08, Adventure) ★★½ Nicole Kidman. An Englishwoman and a cattleman struggle to save her ranch. 'PG-13' (CC)					
HIST	The Man Who Predicted 9/11 (CC)		Hitler and the Occult (CC)		Pawn Stars (CC)	Pawn Stars (CC)	WWII in HD America is unprepared for war and the Japanese attack on Pearl Harbor.				Ancients Behaving Badly "Attila the Hun"	
LIFE	(5:00) "Devil's Pond" ('03) ★★½ (CC)		"You Belong to Me" ('07, Suspense) Shannon Elizabeth, Andrew Kenneth Martin. (CC)				"Dead at 17" ('08, Drama) Barbara Niven. (CC)				"Dead at 17" ('08) Barbara Niven. (CC)	
MAX	Journey-Center	(:35) "Baby Mama" ('08, Comedy) ★★½ Tina Fey. 'PG-13' (CC)			(:15) "Yes Man" ('08, Comedy) ★★½ Jim Carrey, Zooey Deschanel. 'PG-13' (CC)				"Tropic Thunder" ('08, Comedy) ★★★ Ben Stiller, Jack Black. 'NR' (CC)			
MAX2	(5:30) "The Uninvited" ('09) ★★ 'PG-13'		"Speed" ('94, Action) ★★★½ Keanu Reeves, Dennis Hopper. 'R' (CC)				"I Am Legend" ('07) ★★★ Will Smith, Alice Braga. 'PG-13' (CC)			(:45) "Nightcap 3: Forbidden Lust" ('00, Adult) (CC)		
MTV	World's Strictest Parents		South Park (CC)	South Park (CC)	Real World/Road Rules Challenge (CC)		The City (CC)	The Hills (CC)	Styl'd (N)		Styl'd	
NICK	iCarly (CC)	iCarly (CC)	iCarly (CC)	True Jackson, VP	Malcolm-Mid.	Malcolm-Mid.	Hates Chris	Hates Chris	George Lopez (CC)	George Lopez (CC)	The Nanny (CC)	The Nanny (CC)
SHOW	"Lars and the Real Girl" ('07, Comedy-Drama) ★★★ Ryan Gosling. iTV. 'PG-13' (CC)				Dexter "Slack Tide" (iTV) (CC)		Dexter "Road Kill" (iTV) (N) (CC)		Californication (CC)	Californication (iTV)	Dexter "Road Kill" (iTV) (CC)	
SHOW2	(4:55) Explicit Ills 'R'	(:25) "Charlie Bartlett" ('07) ★★½ Anton Yelchin. 'R'			"The Amateurs" ('05) Jeff Bridges. Small-town citizens make an amateur porn film. 'R'				"Witless Protection" ('08) ★ Larry the Cable Guy. 'PG-13'			Flashbacks of a Fool
SPIKE	CSI: Crime Scene Investigation (CC)		CSI: Crime Scene Investigation (CC)		CSI: Crime Scene Investigation (CC)		CSI: Crime Scene Investigation (CC)		CSI: Crime Scene Investigation (CC)		CSI: Crime Scene Investigation (CC)	
SPSO	World Poker Tour: Season 7 (Part 2 of 2)		World Poker Tour: Season 7 (Part 1 of 2)		Air Racing From Windsor, Ont.		Sport Science		Best Damn 50	The Final Score	UEFA Champ.	The Final Score
STARZ	(5:50) "Fired Up" ('09) ★½ Nicholas D'Agosto. 'PG-13' (CC)			(:25) "Beverly Hills Chihuahua" ('08) ★★ Piper Perabo. 'PG' (CC)			"Paul Blart: Mall Cop" ('09, Comedy) ★★ Kevin James. 'PG' (CC)			(:35) "You Don't Mess With the Zohan" ('08) ★★ Adam Sandler.		
SYFY	Mission to Mars ('00)	"Serenity" ('05) ★★★ Nathan Fillion, Gina Torres. A spaceship crew gets caught in a deadly conflict. (CC)					"Interview With the Vampire" ('94) ★★★ Tom Cruise. A vampire recalls the tragic events of his 200-year life.					Dead Like Me
TBS	"Freaky Friday" ('03, Comedy) ★★★ Jamie Lee Curtis, Lindsay Lohan. (CC)				"The Wizard of Oz" ('39, Fantasy) ★★★★ Judy Garland, Frank Morgan. (CC) (DVS)				(:15) "The Wizard of Oz" ('39) ★★★★ Judy Garland, Frank Morgan. (CC) (DVS)			
TCM	"Mogambo" ('53, Adventure) ★★★ Clark Gable, Ava Gardner. (CC) (DVS)				"Always Leave Them Laughing" ('49, Drama) ★★ Milton Berle, Virginia Mayo. (CC)				"Tall, Dark and Handsome" ('41) ★★ Cesar Romero, Virginia Gilmore. Premiere.			
TDC	Cocaine Nation (CC)		Anatomy of a Takedown (N) (CC)		Cleopatra: Portrait of a Killer "Episode 1"		Jack the Ripper in America (N) (CC)		Storm Chasers "Not in Kansas Anymore"		Cleopatra: Portrait of a Killer "Episode 1"	
TLC	Untold Stories of the E.R. "Crushed" (CC)		My Unique Family Fusion of fingers or toes.		Conjoined Twins: Sister Bond (CC)		Conjoined Twins: After Separation (N)		Joined for Life: Abby and Brittany Turn 16		Conjoined Twins: Sister Bond (CC)	
TMC	(4:45) Ace of Hearts	"Love Walked In" ('97, Suspense) ★★ Denis Leary. 'R' (CC)			"Stardust" ('07, Fantasy) ★★★ Claire Danes, Charlie Cox. 'PG-13'				(:15) "The Mist" ('07) ★★½ Thomas Jane. A deadly fog engulfs terrified townspeople.			
TNT	"Con Air" ('97, Action) ★★½ Nicolas Cage. Vicious convicts hijack their flight. (CC)				"The Rock" ('96, Action) ★★★ Sean Connery. Alcatraz Island terrorists threaten to gas San Francisco. (CC)					"The Rock" ('96) ★★★ Sean Connery, Nicolas Cage. (CC)		
TOON	Looney Tunes		"Open Season" ('06, Comedy) ★★½ Voices of Martin Lawrence.			Johnny Test (CC)	Star Wars Clo.	Total Drama Action	King of the Hill	Family Guy (CC)	Family Guy (CC)	Titan Maximum (N)
TTC	Extreme Resorts Largest spa in the world.		Extreme Terror Rides Thrill rides. (CC)		Extreme Waterparks Wild aquatic rides.		Extreme Pig Outs (CC)		Extreme Fast Food (CC)		Extreme Terror Rides Thrill rides. (CC)	
TVL	Andy Griffith	Andy Griffith	Andy Griffith	Andy Griffith	Andy Griffith	Andy Griffith	Andy Griffith	Andy Griffith	Andy Griffith	Andy Griffith	Andy Griffith	Andy Griffith
UNI	Fútbol de la Liga Mexicana		María de Todos los Ángeles		Viva el Sueño Catorce concursantes forman el nuevo show de Univisión.				¿Quién Tiene la Razón?		Primer Impacto Extra	Noticiero Univisión
USA	(4:30) Liar Liar ('97)	"The Pacifier" ('05) ★★ Vin Diesel. A Navy SEAL becomes the guardian of five siblings.				"The Game Plan" ('07) ★★ Dwayne "The Rock" Johnson. A carefree football player learns he has a daughter.					House (CC)	
WGN-A	ALF (CC)	ALF "Night Train"	The Cosby Show	The Cosby Show	Newhart (CC)	Newhart (CC)	Barney Miller (CC)	Barney Miller (CC)	WGN News at Nine	(:40) Instant Replay	Cheers (CC)	Cheers (CC)

MONDAY PRIME TIME — NOVEMBER 16

	6:00	6:30	7:00	7:30	8:00	8:30	9:00	9:30	10:00	10:30	11:00	11:30
WRBL 3	WRBL Evening	Evening News	Jeopardy! (N) (CC)	Wheel of Fortune (N)	How I Met	Accidentally	Two and a Half Men	The Big Bang Theory	CSI: Miami "Point of Impact" (N) (CC)		WRBL Night Watch	Late Show
WTVM 9	News	World News-Gibson	Inside Edition (CC)	Entertainment	Dancing With the Stars (Live) (CC)				(:02) Castle "Love Me Dead" (N) (CC)		News	(:35) Nightline (N)
WLTZ 38	NBC 38 News at 6	NBC Nightly News	NBC 38 News at 7	The Insider (N)	Heroes "Brother's Keeper" (N) (CC)		Trauma "M'aidez" (N) (CC)		The Jay Leno Show (N) (CC)		Everybody-Raymond	Tonight Show
WXTX 54	Hates Chris	Hates Chris	The Office (CC)	The Office (CC)	House "Teamwork" (N) (PA) (CC)		(:01) Lie to Me "Black Friday" (N) (CC)		FOX 54 News Ten	Seinfeld (CC)	Half & Half (CC)	King of the Hill
WJSP 28	The NewsHour With Jim Lehrer (N) (CC)		Antiques Roadshow "Louisville" (CC)		Antiques Roadshow "Louisville" (CC)		American Experience: Dust Bowl		Built for the People: The Story of the TVA		Tavis Smiley (N)	Business Rpt.
WLGA 66	My Wife and Kids	My Wife and Kids	My Name Is Earl	My Name Is Earl	"Seems Like Old Times" ('80, Romance-Comedy) ★★★ Chevy Chase, Goldie Hawn.				Star Trek: The Next Generation "Descent"		Andy Griffith	Access Hollywood
WYBU 16	Hour of Healing with Richard Roberts		Cooking-People	Zola Levitt Presents	Gregory Dickow	Jim Raley	Life Today	Manna-Fest	The 700 Club (CC)		Leslie Hale (CC)	
A&E	The First 48 A badly decomposed body.		Criminal Minds "The Crossing" (CC)		Intervention "Lana" (CC)		Intervention "Leslie" Alcohol or family.		Hoarders Criminal littering. (CC)		Paranormal State	Paranormal State
AMC	The Prisoner A man awakes in an isolated town called The Village. (CC)				The Prisoner Six becomes a spy for Two; 313 is fearful of her gift. (N) (CC)				The Prisoner Six becomes a spy for Two; 313 is fearful of her gift. (CC)			
BET	106 & Park: BET's Top 10 Live (CC)				The Unit (CC)		The Unit (CC)		The Unit (CC)		The Mo'Nique Show (CC)	
CNBC	Mad Money		Kudlow Report		The Business of Innovation		American Greed		On the Money		Mad Money	
CNN	(4:00) The Situation Room With Wolf Blitzer		Lou Dobbs Tonight (CC)		Campbell Brown (N)		Larry King Live (N) (CC)		Anderson Cooper 360 (CC)			
COM	(5:00) "Napoleon Dynamite" ('04) ★★★		Tosh.0 (CC)	Jeff Dunham	"Blue Collar Comedy Tour: The Movie" ('03) ★★½ Jeff Foxworthy, Bill Engvall. (CC)				Futurama (CC)	Futurama (CC)	Daily Show	The Colbert Report
DIS	Phineas and Ferb	Zack & Cody	Wizards-Place	Hannah Montana	"Sky High" ('05, Comedy) ★★½ Michael Angarano. 'PG' (CC)			Phineas and Ferb	Phineas and Ferb	Hannah Montana	Wizards-Place	That's So Raven
E!	The Wedding: Keep Up With Kardashians		E! News (N)	The Daily 10 (N)	Last Days of Michael Jackson		Leave It to Lamas	The Soup Presents	The Soup Presents	10 Vampires	Chelsea Lately (N)	E! News
ESPN	SportsCenter: Monday Night Kickoff (CC)		Monday Night Countdown (Live) (CC)			NFL Football Baltimore Ravens at Cleveland Browns. From Cleveland Browns Stadium in Cleveland. (Live)						SportsCenter (CC)
FAM	"Eloise at Christmastime" ('03, Comedy) ★★ Julie Andrews, Sofia Vassilieva. (CC)				"A Dennis the Menace Christmas" ('07, Comedy) Robert Wagner, Louise Fletcher. (CC)				America's Funniest Home Videos (CC)		The 700 Club (CC)	
FX	(5:30) "The Day After Tomorrow" ('04, Action) ★★½ Dennis Quaid, Jake Gyllenhaal.				"Are We Done Yet?" ('07) ★½ Ice Cube. A bizarre contractor complicates a family's move to the suburbs.					Taxi" ('04, Comedy) ★½ Queen Latifah, Jimmy Fallon.		
HBO	(5:30) "Miss Congeniality" ('00) ★★ Sandra Bullock. 'PG-13' (CC)		24/7 Pacquiao/Cotto		"The Sisterhood of the Traveling Pants 2" ('08) ★★½ Amber Tamblyn. 'PG-13' (CC)				"Flash of Genius" ('08, Drama) ★★½ Greg Kinnear, Lauren Graham. 'PG-13' (CC)			
HBO2	(5:15) "Scrooged" ('88) ★★★ Bill Murray.		"Fred Claus" ('07, Comedy) ★★ Vince Vaughn, Paul Giamatti. 'PG' (CC)				Curb-Enthsm	The Blind Side	"Juno" ('07, Comedy-Drama) ★★★½ Ellen Page. 'PG-13' (CC)			By the People
HIST	Battle 360 "The Grey Ghost" (CC)		WWII in HD "Darkness Falls" (CC)		WWII in HD "Hard Way Back" (CC)		WWII in HD "Bloody Resolve" (N) (CC)		WWII in HD "Battle Stations" (N) (CC)		Home for the Holidays: Hist.-Thanksgiving	
LIFE	Grey's Anatomy "Owner of a Lonely Heart"		Grey's Anatomy (CC)		Grey's Anatomy "Begin the Begin" (CC)		Rita Rocks (CC)	Rita Rocks (CC)	Rita Rocks (N) (CC)	Rita Rocks (CC)	Will & Grace (CC)	Will & Grace (CC)
MAX	"Leviathan" ('89, Science Fiction) ★½ Peter Weller. 'R' (CC)		(:45) "Pride and Glory" ('08) ★★½ Edward Norton. A detective probes a fatal drug bust involving his brother.						"Yes Man" ('08, Comedy) ★★½ Jim Carrey. 'PG-13' (CC)			(:45) Naked Lust ('98)
MAX2	(5:30) "What Happens in Vegas" ★½		(:15) "Summer Catch" ('01, Romance-Comedy) ★★ Freddie Prinze Jr. 'PG-13' (CC)				"The Bourne Ultimatum" ('07, Action) ★★★ Matt Damon, Julia Stiles. 'PG-13' (CC)				Life on Top (CC)	Me, Myself & Irene
MTV	Teen Cribs	Twilight: Moon	MTV Special	MTV Special	South Park (CC)	South Park (CC)	True Life		For the Love of Ray J		True Life	
NICK	iCarly (CC)	True Jackson, VP	SpongeBob	SpongeBob	Glenn Martin, DDS	Malcolm-Mid.	Hates Chris	Hates Chris	George Lopez (CC)	George Lopez (CC)	The Nanny (CC)	The Nanny (CC)
SHOW	"American Drug War"		"War, Inc." ('08, Comedy) ★★ John Cusack, Hilary Duff. iTV. 'R' (CC)				Dexter "Road Kill" (iTV) (CC)		Californication (iTV)	Californication (iTV)	Dexter "Road Kill" (iTV) (CC)	
SHOW2	Superhero Movie ★	"The Boys of 2nd Street Park" ('03) ★★½ 'R' (CC)			(:05) "Lara Croft: Tomb Raider" ('01, Adventure) ★★ Angelina Jolie, Jon Voight. 'PG-13'				Fight Promo	Boxing Andre Dirrell vs. Carl Froch.		
SPIKE	CSI: Crime Scene Investigation "4x4"		"Die Hard With a Vengeance" ('95, Action) ★★★ Bruce Willis, Jeremy Irons.					UFC Fight Night				The Ultimate Fighter
SPSO	Jay Glazer	In My Own Words	NBA Basketball Portland Trail Blazers at Atlanta Hawks. From Philips Arena in Atlanta. (Subject to Blackout)					Hawks Live!	Best Damn 50	The Final Score	Jay Glazer	The Final Score
STARZ	(5:10) "21" ('08) ★★½ Jim Sturgess. (CC)		(:15) "WALL-E" ('08, Adventure) ★★★★ Voices of Ben Burtt, Elissa Knight. 'G' (CC)				"The Chronicles of Narnia: Prince Caspian" ('08, Fantasy) ★★★ Georgie Henley, Skandar Keynes. 'PG' (CC)					(:35) Apocalypto ('06)
SYFY	Ghost Hunters Academy "Web of Deceit"		Ghost Whisperer "Delia's First Ghost"		Ghost Whisperer "The Collector" (CC)		Ghost Whisperer "The Prophet" (CC)		Ghost Whisperer "The Gathering" (CC)		Monster (N)	Monster (N)
TBS	Seinfeld (CC)	The Office (CC)	My Name Is Earl	My Name Is Earl	Family Guy (CC)	Family Guy (CC)	Family Guy (CC)	Family Guy (CC)	Family Guy (CC)	Family Guy (CC)	Lopez Tonight (N)	
TCM	"Father Goose" ('65, Comedy) ★★★½ Cary Grant, Leslie Caron. (CC)				"The Roaring Twenties" ('39)

TUESDAY PRIME TIME — NOVEMBER 17

	6:00	6:30	7:00	7:30	8:00	8:30	9:00	9:30	10:00	10:30	11:00	11:30
WRBL 3	WRBL Evening	Evening News	Jeopardy! (N) (CC)	Wheel of Fortune (N)	NCIS "Power Down" (N) (CC)		NCIS: Los Angeles "Ambush" (N) (CC)		The Good Wife "Unprepared" (N) (CC)		WRBL Night Watch	Late Show
WTVM 9	News	World News-Gibson	Inside Edition (CC)	Entertainment	V "A Bright New Day" (N) (CC)		(:01) Dancing With the Stars (Live) (CC)		(:01) the forgotten "Prisoner Jane" (N)		News	(:35) Nightline (N)
WLTZ 38	NBC 38 News at 6	NBC Nightly News	NBC 38 News at 7	The Insider (N)	Merry Madagascar	The Biggest Loser (N) (CC)			The Jay Leno Show (N) (CC)		Everybody-Raymond	Tonight Show
WXTX 54	Hates Chris	Hates Chris	The Office (CC)	The Office "Job Fair"	So You Think You Can Dance Fourteen dancers perform. (N) (CC)				FOX 54 News Ten	Seinfeld (CC)	Half & Half (CC)	King of the Hill
WJSP 28	The NewsHour With Jim Lehrer (N) (CC)		Nature "Fellowship of the Whales" (N)		Nova "Becoming Human" (N) (Part 3 of 3)		Blue Realm "Humpbacks of Tonga" (CC)		Frontline "A Death in Tehran" (N)		Tavis Smiley (N)	Business Rpt.
WLGA 66	My Wife and Kids	My Wife and Kids	My Name Is Earl	My Name Is Earl	"Judicial Indiscretion" ('07, Drama) Anne Archer, Michael Shanks.				Star Trek: The Next Generation "Descent"		Andy Griffith	Access Hollywood
WYBU 16	Hour of Healing with Richard Roberts		Kenneth Hagin Jr.	Day of Salvation	Word of Excellence	Dwight Keith	Life Today	Bay Focus	The 700 Club (CC)		Pure Passion	Jewish Voice
A&E	The First 48 "Candy Lady; Best of Friends"		Criminal Minds "Extreme Aggressor" (CC)		The First 48 Memphis motel gunfight.		Parking Wars (CC)	Parking Wars (CC)	Parking Wars (N)	Parking Wars (CC)	Parking Wars (CC)	Parking Wars (CC)
AMC	The Prisoner Six becomes a spy for Two; 313 is fearful of her gift. (CC)				The Prisoner An evil version of Six tries to kill Two; 11-12 seeks answers. (N) (CC)				The Prisoner An evil version of Six tries to kill Two; 11-12 seeks answers. (CC)			
BET	106 & Park: BET's Top 10 Live (CC)				"Honey" ('03) ★★ Jessica Alba. A dancer/choreographer raises money for a studio.				Monica: Still	Monica: Still	The Mo'Nique Show (CC)	
CNBC	Mad Money		Kudlow Report		CNBC Reports		Executive Vision		On the Money		Mad Money	
CNN	(4:00) The Situation Room With Wolf Blitzer		Lou Dobbs Tonight (CC)		Campbell Brown (N)		Larry King Live (N) (CC)		Anderson Cooper 360 (CC)			
COM	"Blue Collar Comedy Tour: The Movie"		Daily Show	The Colbert Report	Scrubs (CC)	Scrubs "His Story"	South Park (CC)	South Park (CC)	South Park (CC)	South Park (CC)	Daily Show	The Colbert Report
DIS	Phineas and Ferb	Zack & Cody	Wizards-Place	Hannah Montana	"Minutemen" ('08, Comedy) Jason Dolley. 'NR' (CC)			Phineas and Ferb	Phineas and Ferb	Hannah Montana	Wizards-Place	That's So Raven
E!	The Soup Presents	The Soup Presents	E! News (N)	The Daily 10 (N)	"Swingers" ('96) ★★★ Jon Favreau. Show-biz hopefuls discuss women and careers.				The Girls Next Door	The Girls Next Door	Chelsea Lately (N)	E! News
ESPN	College Basketball NIT Season Tip-Off Regional Final -- Teams TBA. From Durham, N.C.				College Basketball Gonzaga at Michigan State. (Live)				College Basketball Memphis at Kansas. (Live)			
FAM	"Richie Rich's Christmas Wish" ('98, Comedy) ★★ David Gallagher, Martin Mull. (CC)				"Richie Rich" ('94, Comedy) ★★ Macaulay Culkin, John Larroquette. Premiere. (CC)				America's Funniest Home Videos (CC)		The 700 Club (CC)	
FX	(5:00) "Are We Done Yet?" ('07) ★½ Ice Cube, Nia Long.			"S.W.A.T." ('03) ★★½ Samuel L. Jackson, Colin Farrell. A Los Angeles SWAT team must protect a criminal.					Sons of Anarchy "Service" (N)		Sons of Anarchy "Service"	
HBO	"August Rush" ('07, Drama) ★★ Freddie Highmore, Keri Russell. 'PG' (CC)				"Bride Wars" ('09, Comedy) ★½ Kate Hudson. 'PG' (CC)			"Jumper" ('08) ★½ Hayden Christensen. 'PG-13' (CC)			Curb-Enthsm	24/7 Pacquiao/Cotto
HBO2	Reservation Road 'R'	(:45) "Saving Silverman" ('01, Comedy) ★ Jason Biggs, Steve Zahn. 'PG-13' (CC)				"Apollo 13" ('95) ★★★½ Tom Hanks. Based on the true story of the ill-fated 1970 moon mission. 'PG' (CC)					Epitafios (N Subtitled-English)	
HIST	Battle 360 "Hammer of Hell" (CC)		WWII in HD "Bloody Resolve" (CC)		WWII in HD "Battle Stations" (CC)		WWII in HD "Day of Days" (N) (CC)		WWII in HD "Point of No Return" (N) (CC)		How the Earth Was Made "Great Lakes"	
LIFE	Grey's Anatomy "Tell Me Sweet Little Lies"		Grey's Anatomy "Break on Through" (CC)		Grey's Anatomy "It's the End of the World"		Sherri "Birth" (CC)	Sherri (CC)	Sherri (N) (CC)	Sherri (CC)	Will & Grace (CC)	Will & Grace (CC)
MAX	(:15) "Hellboy II: The Golden Army" ('08, Action) ★★★ Ron Perlman. 'PG-13' (CC)				(:15) "The Bucket List" ('07, Comedy-Drama) ★★ Jack Nicholson. 'PG-13' (CC)				"The Time Machine" ('02) ★★½ Guy Pearce. 'PG-13' (CC)			(:40) Life on Top
MAX2	(5:15) "Role Models" ('08) ★★★ 'R' (CC)		"The Incredible Hulk" ('08, Action) ★★★ Edward Norton, Liv Tyler. 'PG-13' (CC)				"Yes Man" ('08, Comedy) ★★½ Jim Carrey. 'PG-13' (CC)		(:45) Best Sex Ever		(:15) "Role Models" ('08) ★★★ 'R' (CC)	
MTV	Teen Cribs	Parental Control	MTV Special	MTV Special	South Park (CC)	South Park (CC)	The City (CC)	The Hills (CC)	The Hills (N) (CC)	The City (N) (CC)	After Show	The Hills (CC)
NICK	iCarly (CC)	True Jackson, VP	SpongeBob	SpongeBob	Malcolm-Mid.	Malcolm-Mid.	Hates Chris	Hates Chris	George Lopez (CC)	George Lopez (CC)	The Nanny (CC)	The Nanny (CC)
SHOW	(4:55) Charlie Bartlett "Superhero Movie" ('08, Comedy) ★ Drake Bell. iTV. 'PG-13' (CC)				"Mozart & the Whale" ('05) ★★½ Josh Hartnett. iTV Premiere. 'PG-13' (CC)				Dexter "Road Kill" (iTV) (CC)		Californication (CC)	Californication (iTV)
SHOW2	(5:45) "Lethal Dose" ('04, Horror) ★½ Katharine Towne. 'R'			(:25) "The Killing Room" ('09, Suspense) ★★½ Nick Cannon. 'R'			Lock 'n Load (CC)	This American Life	Fight Promo	Boxing Edison Miranda fights Andre Ward; from February 6, 2009.		
SPIKE	CSI: Crime Scene Investigation		UFC Unleashed (CC)		UFC Unleashed (N) (CC)		Super Dave	Ultimate Knockouts 7		Super Dave	UFC Unleashed (CC)	
SPSO	Tom O'Brien	Jay Glazer	College Basketball UNC-Asheville at Tennessee. (Live)				Best Damn Top 50 Special		Reloaded	The Final Score	Pro Football Profiles	The Final Score
STARZ	(5:45) "The Perfect Holiday" ('07) ★½ Gabrielle Union. 'PG' (CC)			(:25) "Beverly Hills Chihuahua" ('08) ★★ Piper Perabo. 'PG' (CC)			"Fired Up" ('09, Comedy) ★½ Nicholas D'Agosto. 'PG-13' (CC)			(:35) "Sugar & Spice" ('01) ★★½ Marla Sokoloff. 'PG-13' (CC)		
SYFY	Stargate SG-1 "48 Hours" (CC)		Scare Tactics (CC)	Scare Tactics (CC)	Scare Tactics (CC)	Scare Tactics (CC)	Scare Tactics (N)	Scare Tactics (CC)	ECW (Live)		Ghost Hunters Academy "Web of Deceit"	
TBS	Seinfeld "The Race"	The Office (CC)	My Name Is Earl	My Name Is Earl	The Office (CC)	The Office (CC)	The Office (CC)	The Office (CC)	The Office (CC)	The Office "Duel"	Lopez Tonight (N)	
TCM	(5:45) "Meet John Doe" ('41) ★★★½ Gary Cooper, Barbara Stanwyck. (CC) (DVS)				"Once Upon a Time in the West" ('69) ★★★½ Henry Fonda. A gunman attempts to control land in 19th-century Kansas. (CC)						"8 1/2" ('63) ★★★★ (Subtitled-English)	
TDC	Cash Cab (CC)	Cash Cab: Dark	Dirty Jobs "200 Jobs Look-Back" (CC)		Dirty Jobs "Glass Maker" (CC)		Dirty Jobs "Rocky Reach Dam" (N) (CC)		Ghost Lab "They're Watching You" (CC)		Dirty Jobs "Glass Maker" (CC)	
TLC	Say Yes-Dress	Say Yes-Dress	Jon & Kate Plus 8	Jon & Kate Plus 8	Table for 12 (N)	Table for 12 (N)	18 Kids-Count	18 Kids-Count	The Little Couple (N)	The Little Couple	Table for 12 (CC)	Table for 12 (CC)
TMC	(:05) "Everyone Says I Love You" ('96, Musical) ★★½ Alan Alda, Woody Allen. 'R'				"The Killing Floor" ('07, Suspense) Marc Blucas, Shiri Appleby. 'R'				"All Hat" ('07, Drama) Keith Carradine, Luke Kirby. 'R'		(:35) The Kite Runner	
TNT	Law & Order "Birthright" (CC) (DVS)		Bones (CC)		Bones "Stargazer in a Puddle" (CC)		Bones (CC)		Bones "The Soccer Mom in the Mini-Van"		CSI: NY Two murder victims are discovered.	
TOON	(5:00) "Flubber" ('97) ★★ Robin Williams.		"Agent Cody Banks 2: Destination London" ('04) ★★ Frankie Muniz. Premiere.				Teen Titans	Teen Titans	King of the Hill	King of the Hill	Family Guy (CC)	Family Guy (CC)
TTC	Bizarre Foods With Andrew Zimmern		Bizarre World "Belize" (CC)		Pizza Wars: New York vs. Chicago (CC)		Food Wars: Barbecue (CC)		Bizarre Foods With Andrew Zimmern		Ritual Masters "Australasia" (N) (CC)	
TVL	Andy Griffith	Andy Griffith	Andy Griffith	Andy Griffith	3rd Rock-Sun	3rd Rock-Sun	3rd Rock-Sun	3rd Rock-Sun	3rd Rock-Sun	3rd Rock-Sun	3rd Rock-Sun	3rd Rock-Sun
UNI	Que Locura	Noticiero Univisión	Un Gancho al Corazón		En Nombre del Amor		Sortilegio		Aquí y Ahora		Primer Impacto Extra	Noticiero Univisión
USA	Law & Order: Special Victims Unit (CC)		Law & Order: Special Victims Unit (CC)		Law & Order: Special Victims Unit (CC)		Law & Order: Special Victims Unit "Alien"		Law & Order: Special Victims Unit (CC)		Law & Order: Special Victims Unit "Users"	
WGN-A	Becker (CC)	Becker (CC)	America's Funniest Home Videos (CC)		"Inspector Gadget" ('99, Comedy) ★ Matthew Broderick, Rupert Everett. (CC)				WGN News at Nine (N) (CC)		Scrubs (CC)	Scrubs (CC)

WEDNESDAY PRIME TIME — NOVEMBER 18

	6:00	6:30	7:00	7:30	8:00	8:30	9:00	9:30	10:00	10:30	11:00	11:30
WRBL 3	WRBL Evening	Evening News	Jeopardy! (N) (CC)	Wheel of Fortune (N)	Old Christine	Gary Unmarried (N)	Criminal Minds "Outfoxed" (N) (CC)		CSI: NY "Cuckoo's Nest" (N) (CC)		WRBL Night Watch	Late Show
WTVM 9	News	World News-Gibson	Inside Edition (CC)	Entertainment	Hank "Got It" (N)	The Middle (N)	Modern Family (N)	Cougar Town (N)	In the Spotlight With Robin Roberts		News	(:35) Nightline (N)
WLTZ 38	NBC 38 News at 6	NBC Nightly News	NBC 38 News at 7	The Insider (N)	Mercy "I'm Not That Kind of Girl" (N) (CC)		Law & Order: Special Victims Unit (N)		The Jay Leno Show (N) (CC)		Everybody-Raymond	Tonight Show
WXTX 54	Hates Chris	Hates Chris	The Office (CC)	The Office (CC)	So You Think You Can Dance (Live) (CC)		Glee "Ballad" (N) (CC)		FOX 54 News Ten	Seinfeld (CC)	Half & Half (CC)	King of the Hill
WJSP 28	The NewsHour With Jim Lehrer (N) (CC)		Georgia Traveler	Georgia Traveler	Secrets of Shangri-La (N Subtitled-English)		Lost Cave Temples of the Himalaya (N)		Mustang-Journey	In Search of Myths and Heroes		Business Rpt.
WLGA 66	My Wife and Kids	My Wife and Kids	My Name Is Earl	My Name Is Earl	"Home for the Holidays" ('05, Drama) Sean Young, Perry King.				Star Trek: The Next Generation "Genesis"		Andy Griffith	Access Hollywood
WYBU 16	Hour of Healing with Richard Roberts		Travel the Road	Steve-Kathy	Joseph Prince	Love a Child	Life Today	Jentezen Franklin	The 700 Club (CC)		All Over the World	7th Street Theater
A&E	The First 48 "Family Secrets; Clipped"		Criminal Minds "Compulsion" (CC)		Bounty Hunter	Bounty Hunter	Bounty Hunter	Bounty Hunter	Bounty Hunter	Bounty Hunter	Manhunters: Fugitive	Manhunters: Fugitive
AMC	The Prisoner An evil version of Six tries to kill Two; 11-12 seeks answers. (CC)				"Terminator 3: Rise of the Machines" ('03, Science Fiction) ★★★ Arnold Schwarzenegger, Nick Stahl. (CC)					"End of Days" ('99, Horror) ★½ Arnold Schwarzenegger. (CC)		
BET	106 & Park: BET's Top 10 Live (CC)				"Waist Deep" ('06) ★½ Tyrese Gibson. A man's son is inside his hijacked car. (CC)				First In "Rookies"	First In (CC)	The Mo'Nique Show (CC)	
CNBC	Mad Money		Kudlow Report		CNBC Reports		American Greed		On the Money		Mad Money	
CNN	(4:00) The Situation Room With Wolf Blitzer		Lou Dobbs Tonight (CC)		Campbell Brown (N)		Larry King Live (N) (CC)		Anderson Cooper 360 (CC)			
COM	(4:30) Grilled ('06)	RENO 911! (CC)	Daily Show	The Colbert Report	Scrubs "My Karma"	Jeff Dunham	South Park (CC)	Michael	South Park (N) (CC)	Secret Girlfriend	Daily Show	The Colbert Report
DIS	Phineas and Ferb	Zack & Cody	Wizards-Place	Hannah Montana	"The Adventures of Sharkboy and Lavagirl" ('05) ★★ 'PG' (CC)			Phineas and Ferb	Phineas and Ferb	Hannah Montana	Wizards-Place	That's So Raven
E!	10 Vampires	Kardashians	E! News (N)	The Daily 10 (N)	Football Wives: True Hollywood Story		The Wedding: Keeping Up With the Kardashians				Chelsea Lately (N)	E! News
ESPN	SportsCenter (Live) (CC)		NBA Basketball Cleveland Cavaliers at Washington Wizards. From Verizon Center in Washington, D.C. (Live)						NBA Basketball San Antonio Spurs at Dallas Mavericks. From American Airlines Center in Dallas. (Live)			
FAM	Fresh Prince	Fresh Prince	"Gotta Catch Santa Claus" ('08) Premiere.		"Lilo & Stitch" ('02, Comedy) ★★★ Voices of Daveigh Chase. Premiere. (CC)				America's Funniest Home Videos (CC)		The 700 Club (CC)	
FX	(4:00) S.W.A.T. ('03)	"The Departed" ('06, Crime Drama) ★★★½ Leonardo DiCaprio, Matt Damon. An undercover cop and a criminal lead double lives.							Nip/Tuck "Alexis Stone" (N)		Nip/Tuck "Alexis Stone"	
HBO	(:15) "Hotel for Dogs" ('09, Comedy) ★★ Emma Roberts, Jake T. Austin. 'PG' (CC)				"The Dark Knight" ('08, Action) ★★★★ Christian Bale. The Joker creates havoc in Gotham City. 'PG-13' (CC)					Curb-Enthsm	Fant. Mr. Fox	RocknRolla ★★½
HBO2	(5:45) "A Knight's Tale" ('01, Adventure) ★★½ Heath Ledger, Mark Addy. 'PG-13' (CC)				"By the People: The Election of Barack Obama" ('09, Documentary) ★★½ 'NR' (CC)				"The Doors" ('91, Docudrama) ★★★ Val Kilmer, Meg Ryan. 'R' (CC)			
HIST	Battle 360 "D-Day in the Pacific" (CC)		WWII in HD "Day of Days" (CC)		WWII in HD "Point of No Return" (CC)		WWII in HD "Striking Distance" (N) (CC)		WWII in HD "Glory and Guts" (N) (CC)		Nostradamus Effect "Hitler's Blood Oath"	
LIFE	Grey's Anatomy "As We Know It" (CC)		Grey's Anatomy "Yesterday" (CC)		Grey's Anatomy (CC)		"Lucky You" ('07, Drama) ★★ Eric Bana, Drew Barrymore. A poker player aims for a championship. (CC)					Will & Grace (CC)
MAX	"Role Models" ('08, Comedy) ★★★ Seann William Scott. 'R' (CC)			(:45) "The Express" ('08) ★★½ Dennis Quaid. Born poor, Ernie Davis becomes a star football player. 'PG'					"Yes Man" ('08, Comedy) ★★½ Jim Carrey. 'PG-13' (CC)			Co-Ed Confidential 3
MAX2	(5:40) "Black Knight" ('01) ★★ 'PG-13'		(:15) "The Seeker: The Dark Is Rising" ('07, Fantasy) ★★½ Ian McShane. 'PG' (CC)				"The Strangers" ('08, Suspense) ★★½ Liv Tyler. 'R' (CC)			Lingerie (CC)	(:05) Lingerie (CC)	(:40) The Uninvited
MTV	Teen Cribs	Parental Control	MTV Special	MTV Special	South Park (CC)	South Park "TSST!"	Real World/Road Rules Challenge (CC)		Real World/Road Rules Challenge (N)		RW-RR Chall.	Real World-Rd
NICK	iCarly (CC)	True Jackson, VP	SpongeBob	SpongeBob	Malcolm-Mid.	Malcolm-Mid.	Hates Chris	Hates Chris	George Lopez (CC)	George Lopez (CC)	The Nanny (CC)	The Nanny (CC)
SHOW	(:15) "The Killing Room" ('09, Suspense) ★★½ Nick Cannon, Clea DuVall. iTV. 'R'				Lock 'n Load (CC)	Lock 'n Load (iTV)	Inside the NFL (iTV) (N) (CC)		Dexter "Road Kill" (iTV) (CC)		Inside the NFL (iTV) (CC)	
SHOW2	Live Free or Die ('06)	(:45) "Pilgrim" ('99) ★★ Ray Liotta. An artist helps an amnesiac recall his past. 'R'				(:25) "Mozart & the Whale" ('05) ★★½ Josh Hartnett. 'PG-13'			Inside the NFL (CC)		Fight Promo	Epps, Rated
SPIKE	UFC Unleashed (CC)		Ultimate Fighting Championship 105 (CC)						The Ultimate Fighter (N)		The Ultimate Fighter	
SPSO	ACC Football	Best Damn 50	College Basketball Georgia Southern at Florida. (Live)				Sport Science		SEC Gridiron Live (Live)		ACC Football	The Final Score
STARZ	(5:05) Passengers	(:45) Starz Studios	(:05) "Lakeview Terrace" ('08, Suspense) ★★½ Samuel L. Jackson. 'PG-13' (CC)				Crash (CC)		"Bedtime Stories" ('08, Comedy) ★★ Adam Sandler. 'PG' (CC)		(:45) Crash (CC)	
SYFY	Stargate SG-1 "Summit" (Part 1 of 2) (CC)		Ghost Hunters "St. Augustine Lighthouse"		Ghost Hunters "Houses of the Holy" (CC)		Ghost Hunters "Pensacola Lighthouse" (N)		Ghost Hunters Academy (N) (CC)		Ghost Hunters "Pensacola Lighthouse"	
TBS	Seinfeld (CC)	The Office (CC)	My Name Is Earl	My Name Is Earl	House of Payne	House of Payne	House of Payne	House of Payne	Meet the Browns	Meet the Browns	Lopez Tonight (N)	
TCM	Johnny Mercer: The Dream's on Me Profile of the famed lyricist.				"The Harvey Girls" ('46, Musical Comedy) ★★★ Judy Garland, John Hodiak. (CC) (DVS)				"Here Comes the Groom" ('51, Musical Comedy) ★★★ Bing Crosby, Jane Wyman. (CC)			
TDC	Cash Cab: Dark	Cash Cab (CC)	MythBusters James Bond gadgets. (CC)		MythBusters "Crash and Burn" (CC)		MythBusters "Myth Evolution" (N) (CC)		MythBusters "Swimming in Syrup" (CC)		MythBusters "Crash and Burn" (CC)	
TLC	Say Yes-Dress	Say Yes-Dress	The Little Couple	The Little Couple	Cake Boss (CC)	Cake Boss (CC)	Say Yes-Dress	Say Yes-Dress	Flowers Uncut (N)	Flowers Uncut (N)	Cake Boss (CC)	Cake Boss (CC)
TMC	Lower Learning ('08)	(:25) "The Keeper" ('04, Crime Drama) ★½ Dennis Hopper. 'R'			"September Dawn" ('06, Historical Drama) ★★ Jon Voight, Trent Ford. 'R'				"3:10 to Yuma" ('07, Western) ★★★ Russell Crowe, Christian Bale. 'R'			
TNT	Law & Order "New York Minute"		Bones "Death in the Saddle" (CC)		Bones "The Secret in the Soil" (CC)		Bones "Mummy in the Maze" (CC)		Leverage "The Lost Heir Job" (CC)		Dark Blue "Betsy" (CC)	
TOON	"Agent Cody Banks 2: Destination London" ('04, Adventure) ★★ Frankie Muniz.				Destroy Build	Destroy Build	Johnny Test (CC)	Johnny Test (CC)	King of the Hill	King of the Hill	Family Guy (CC)	Family Guy (CC)
TTC	Extreme Restaurants (CC)		Man v. Food (CC)	Man v. Food (CC)	Deep Fried Paradise Crispy fare. (CC)		Man v. Food (CC)	Man v. Food "DC"	Man v. Food (N)	Man v. Food (CC)	Man v. Food (CC)	Man v. Food (CC)
TVL	Little House on the Prairie (CC)		Hogan's Heroes	Hogan's Heroes	Hogan's Heroes	Hogan's Heroes	M*A*S*H (CC)	M*A*S*H (CC)	M*A*S*H (CC)	M*A*S*H (CC)	M*A*S*H (CC)	M*A*S*H (CC)
UNI	Que Locura	Noticiero Univisión	Un Gancho al Corazón		En Nombre del Amor		Sortilegio		Don Francisco Presenta		Primer Impacto Extra	Noticiero Univisión
USA	NCIS "Grace Period" (CC)		NCIS "The Bone Yard" (CC)		NCIS "The Immortals" (CC)		NCIS "Bete Noir" (CC)		NCIS "The Weak Link" (CC)		"Thank You for Smoking" ('05) ★★★ (CC)	
WGN-A	Becker "Sue You"	Becker (CC)	America's Funniest Home Videos (CC)		"Polyester" ('81, Comedy) ★★½ Divine, Tab Hunter. (CC)				WGN News at Nine (N) (CC)		Scrubs (CC)	Scrubs (CC)

THURSDAY PRIME TIME — NOVEMBER 19

	6:00	6:30	7:00	7:30	8:00	8:30	9:00	9:30	10:00	10:30	11:00	11:30
WRBL 3	WRBL Evening	Evening News	Jeopardy! (N) (CC)	Wheel of Fortune (N)	Survivor: Samoa (N) (CC)		CSI: Crime Scene Investigation (N)		The Mentalist "His Right Red Hand" (N)		WRBL Night Watch	Late Show
WTVM 9	News	World News-Gibson	Inside Edition (CC)	Entertainment	FlashForward "Believe" (N) (CC)		Grey's Anatomy "Holidaze" (N) (CC)		(:01) Private Practice "Sins of the Father"		News	(:35) Nightline (N)
WLTZ 38	NBC 38 News at 6	NBC Nightly News	NBC 38 News at 7	The Insider (N)	Community (N) (CC)	Parks-Recreat	The Office (N) (CC)	30 Rock "Sun Tea"	The Jay Leno Show (N) (CC)		Everybody-Raymond	Tonight Show
WXTX 54	Hates Chris	Hates Chris	The Office (CC)	The Office (CC)	Bones "The Foot in the Foreclosure" (N)		Fringe "August" (N) (PA) (CC)		FOX 54 News Ten	Seinfeld (CC)	Half & Half (CC)	King of the Hill
WJSP 28	The NewsHour With Jim Lehrer (N) (CC)		This Old House (N)	Prep Sports Plus	Antiques Roadshow "Louisville" (CC)		Here He Is... the One, the Only... Groucho		"Harry and Tonto" ('74, Drama) ★★★½ Art Carney, Ellen Burstyn.			
WLGA 66	My Wife and Kids	My Wife and Kids	My Name Is Earl	My Name Is Earl	"I Me Wed" ('07, Romance-Comedy) Erica Durance.				Star Trek: The Next Generation (CC)		Andy Griffith	Access Hollywood
WYBU 16	Hour of Healing with Richard Roberts		It's Supernatural	Giving Hope	Van Impe Pres	Gods News	Life Today	Worship Center	The 700 Club (CC)		Christians & Jews	Purpose for Life
A&E	The First 48 "Blood Trail; 50G Murder"		Criminal Minds "Won't Get Fooled Again"		The First 48 Body in carpet. (CC)		The First 48 "20 Bucks; Family Friends"		The First 48 "In Broad Daylight; Fight Club"		Crime 360 "Killing Spree" Serial robber.	
AMC	(5:15) "End of Days" ('99, Horror) ★½ Arnold Schwarzenegger, Gabriel Byrne. (CC)				"The Green Mile" ('99, Drama) ★★★½ Tom Hanks, David Morse. A condemned prisoner possesses a miraculous healing power. (CC)							
BET	106 & Park: BET's Top 10 Live (CC)			50 Cent: Food	Monica: Still	Monica: Still	"Menace II Society" ('93) ★★★ Tyrin Turner. The saga of a ghetto teen in East L.A.				The Mo'Nique Show (CC)	
CNBC	Mad Money		Kudlow Report		CNBC Reports		American Greed		Biography on CNBC Rachael Ray. (N)		Mad Money	
CNN	(4:00) The Situation Room With Wolf Blitzer		Lou Dobbs Tonight (CC)		Campbell Brown (N)		Larry King Live (N) (CC)		Anderson Cooper 360 (CC)			
COM	RENO 911! (CC)	Jeff Dunham	Daily Show	The Colbert Report	Scrubs (CC)	Scrubs "My T.C.W."	Jeff Dunham	To Be Announced	Tosh.0 (CC)	South Park (CC)	Daily Show	The Colbert Report
DIS	Phineas and Ferb	Zack & Cody	Wizards-Place	Hannah Montana	"Dadnapped" ('09, Comedy) Emily Osment, David Henrie. 'NR'			Phineas and Ferb	Phineas and Ferb	Hannah Montana	Wizards-Place	That's So Raven
E!	Football Wives: True Hollywood Story		E! News (N)	The Daily 10 (N)	15 Remarkable Celebrity Body Bouncebacks Changes in celebrities' bodies.				10 Vampires	Secrets of Twilight	Chelsea Lately (N)	E! News
ESPN	SportsCenter (Live) (CC)			College Football Colorado at Oklahoma State. (Live)						SportsCenter (Live) (CC)		
FAM	Fresh Prince	Fresh Prince	"Christmas Caper" ('07, Comedy-Drama) Shannen Doherty. (CC)				"A Carol Christmas" ('03, Comedy-Drama) Tori Spelling, William Shatner. (CC)				The 700 Club (CC)	
FX	(5:30) "Anger Management" ('03, Comedy) ★★ Adam Sandler.			"Click" ('06, Comedy) ★★½ Adam Sandler, Kate Beckinsale. An architect's new remote controls his universe.					Always Sunny	The League (N)	Always Sunny	The League
HBO	"Flash of Genius" ('08, Drama) ★★½ Greg Kinnear, Lauren Graham. 'PG-13' (CC)				Terror in Mumbai Terrorists attack India. (N)		(:05) "Meet the Spartans" ('08) ★½ Sean Maguire. 'PG-13' (CC)			24/7 Pacquiao/Cotto	Katie Morgan's	Cathouse: Ser.
HBO2	(5:00) Angels in America Two AIDS patients have disparate reactions to their illness.				"Bride Wars" ('09, Comedy) ★½ Kate Hudson. 'PG' (CC)			"The Women" ('08, Comedy-Drama) ★★ Meg Ryan, Annette Bening. 'PG-13' (CC)				Curb-Enthsm
HIST	Battle 360 "Battle of Leyte Gulf" (CC)		WWII in HD "Striking Distance" (CC)		WWII in HD "Glory and Guts" (CC)		WWII in HD "Edge of the Abyss" (N) (CC)		WWII in HD "End Game" (Series Finale) (N)		Sex in World War II "The Pacific Front"	
LIFE	Project Runway (CC)		Project Runway "Best of the Best" (CC)		Project Runway "The Art of Fashion" (CC)		Project Runway "Finale Part 1" (CC)		Project Runway "Finale Part 2" (CC)		Models-Runway	Project Runway
MAX	Marked for Death 'R'	(:35) "The Distinguished Gentleman" ('92, Comedy) ★★½ Eddie Murphy. 'R' (CC)			"Meet Dave" ('08, Comedy) ★★ Eddie Murphy. 'PG' (CC)				"Showgirls" ('95, Drama) ★ Elizabeth Berkley, Kyle MacLachlan. 'NC-17' (CC)			
MAX2	(5:00) "The Chamber" ('96) ★★½ 'R' (CC)		"Frost/Nixon" ('08, Historical Drama) ★★★½ Frank Langella, Michael Sheen. 'R' (CC)				"Sex and the City" ('08) ★★★ Sarah Jessica Parker. Time brings many changes for Carrie and her gal pals.					Forbidden Science
MTV	Teen Cribs	Parental Control	MTV Special	MTV Special	South Park (CC)	South Park (CC)	World's Strictest Parents		World's Strictest Parents		Gone Too Far (N)	
NICK	iCarly (CC)	True Jackson, VP	SpongeBob	SpongeBob	Malcolm-Mid.	Malcolm-Mid.	Hates Chris	Hates Chris	George Lopez (CC)	George Lopez (CC)	The Nanny (CC)	The Nanny (CC)
SHOW	Nail: Nardone	"Hot Rod" ('07, Comedy) ★★ Andy Samberg. iTV. 'PG-13'			Dexter "Road Kill" (iTV) (CC)		"The Amateurs" ('05, Comedy) Jeff Bridges, Ted Danson. iTV. 'R'			Mike Epps: Under Rated... Never Faded		Russell Peters
SHOW2	"War, Inc." ('08, Comedy) ★★ John Cusack, Hilary Duff. 'R' (CC)				"Sukiyaki Western Django" ('07, Action) ★★ Hideaki Ito, Koichi Sato. 'R'				Fight Promo	Boxing Mikkel Kessler vs. Gusmyl Perdomo.		Crashing ★★½ 'R'
SPIKE	CSI: Crime Scene Investigation "Bite Me"		UFC Unleashed (CC)		The Ultimate Fighter		TNA Wrestling (N) (CC)				Super Dave	MANswers (CC)
SPSO	ACC All-Access (N)	Wildcat Warmup	College Basketball Sam Houston State at Kentucky. (Live)				NFL Players	Reloaded	Best Damn 50	The Final Score	NFL Players	The Final Score
STARZ	(5:50) "Not Easily Broken" ('09) ★★ Morris Chestnut. 'PG-13'			"Last Chance Harvey" ('08) ★★½ Dustin Hoffman. 'PG-13' (CC)			(:05) "Never Back Down" ('08, Action) ★½ Djimon Hounsou, Sean Faris. 'PG-13' (CC)				Crash (CC)	
SYFY	Stargate SG-1 Osiris goes to war. (CC)		Scare Tactics (CC)	"Lockjaw: Rise of the Kulev Serpent" ('08) DMX. Premiere.			"Mutants" ('08, Science Fiction) Michael Ironside, Steven Bauer. Premiere.				"War of the Worlds 2: The Next Wave"	
TBS	Seinfeld (CC)	The Office (CC)	My Name Is Earl	My Name Is Earl	Family Guy (CC)	Family Guy (CC)	"Talladega Nights: The Ballad of Ricky Bobby" ('06) ★★½ Will Ferrell, John C. Reilly.				Lopez Tonight (N)	
TCM	(5:30) "On the Town" ('49) ★★★★		(:15) MGM Parade Show		"Green Fire" ('54, Romance) ★★½ Grace Kelly, Stewart Granger. (CC)				"The Bridges at Toko-Ri" ('54, War) ★★★★ William Holden, Grace Kelly. (CC)			
TDC	Cash Cab: Dark	Cash Cab (CC)	Destroyed	Destroyed	Destroyed	Destroyed	Destroyed	Destroyed	Storm Chasers "Not in Kansas Anymore"		Destroyed	Destroyed
TLC	Say Yes-Dress	Say Yes-Dress	American Chopper "Australia 3" (CC)		Street Customs "Lamborghini" (N) (CC)		American Chopper "Mark Buehrle Bike" (N)		Family Armor (N) (CC)		American Chopper "Mark Buehrle Bike"	
TMC	How the Garcia Girls	(:25) "Music Within" ('07, Drama) ★★½ Ron Livingston. 'R'			"Rules of Engagement" ('00, Drama) ★★½ Tommy Lee Jones, Samuel L. Jackson. 'R'				(:15) "Rescue Dawn" ('06, War) ★★★ Christian Bale, Steve Zahn. 'PG-13' (CC)			
TNT	Law & Order "Acid" (CC) (DVS)		Bones "Intern

JDkinder's Furniture Dreamrooms CELEBRATES VETERANS DAY

HELD OVER TO MONDAY!

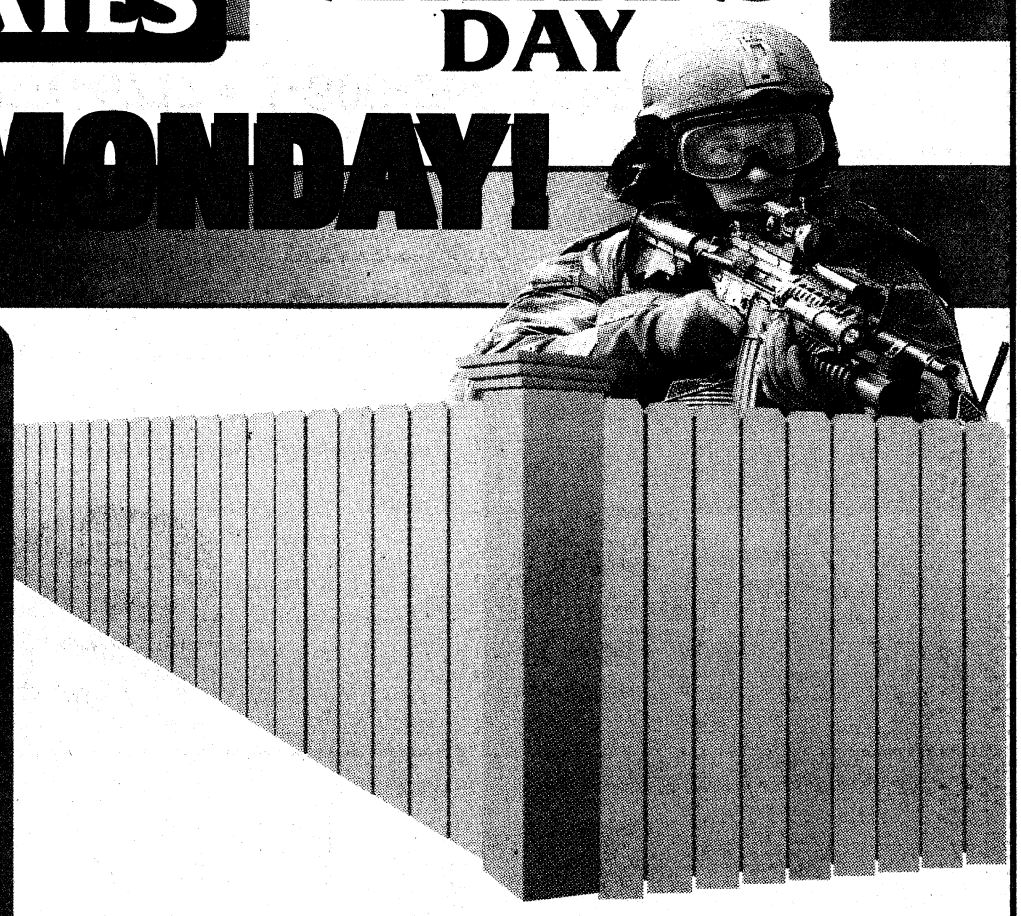

SNEAK A PEEK SUPER SHOWROOM GALLERY SALE

Lane HOME FURNISHINGS

AT JDkinder's Furniture Dreamrooms WE SALUTE VETERANS OF ALL ERAS. WHETHER YOU ARE ACTIVE DUTY MILITARY OR A VETERAN, ASK FOR OUR SPECIAL PRICING THROUGH VETERANS DAY. ALSO IT'S A **SNEAK PEEK** AT THE ACTION LANE SUPER SHOWCASE GALLERY OPENING VERY SOON. YOU'LL FIND EXTRAORDINARY VALUES BY SOME OF THE MOST WELL BUILT FURNITURE IN THE INDUSTRY.

GET YOUR HOME READY FOR THE HOLIDAYS WITH JDkinder's Furniture Dreamrooms & Lane HOME FURNISHINGS!

HURRY NOW! DON'T WAIT!



JUST IN TIME FOR THE UPCOMING HOLIDAYS



VETERANS DAY SPECIAL



for $298.00 OR for $468.00



OVER 50 LANE RECLINERS ON OUR SHOWROOM FLOOR TO CHOOSE FROM



Get an additional... $25 OFF Lane HOME FURNISHINGS SAVINGS GIFT CARD

Any Lane Recliner of $398.00 or MORE



Get an additional... $50 OFF Lane HOME FURNISHINGS SAVINGS GIFT CARD

On Any Lane Leather Recliner of $598.00 or MORE



Get an additional... $75 OFF Lane HOME FURNISHINGS SAVINGS GIFT CARD

On Any Lane Stationary Sofa $698.00 or MORE



Get an additional... $100 OFF Lane HOME FURNISHINGS SAVINGS GIFT CARD

On Any Lane Reclining Sofa of $898.00 or MORE

ALL IMAGES ARE USED FOR ILLUSTRATION PURPOSES ONLY. MERCHANDISE MAY VARY IN STYLE AND COLOR.

JDkinder's Furniture Dreamrooms

PLUS J.D. Kids & Kool Teens THE ONLY KIDS FURNITURE STORE IN TOWN

MON-FRI 10AM-8PM • SAT 10AM-7PM • SUN 1-6PM

706-576-6717 • 1-800-266-1285



www.kinders-col.com

RED CROSS NEEDS BLOOD ~ C1

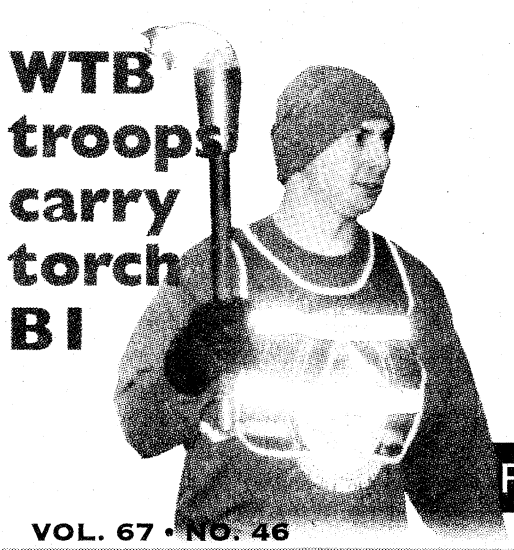

WTB troops carry torch B1

THE BAYONET

PUBLISHED IN THE INTEREST OF THE FORT BENNING COMMUNITY

VOL. 67 • NO. 46

FRIDAY, NOVEMBER 20, 2009

WWW.THEBAYONET.COM



Gingerbread jubilee C1

THIS WEEK



New commander takes on MCOE Band mission A3



OCS students take on simulated combat missions A4



Old Mill Motorcycle Museum D1

Inspired leadership

Program recognizes excellence in the Fort Benning community

Sue Ulibarri
MCOE PAO

During a shopping trip with his wife back in July, shortly after taking command of Fort Benning, MG Michael Ferriter met Douglas Mack, an employee at the AAFES Power Zone in the PX. Mack didn't recognize the new post commander. If he had, Ferriter is fairly certain it wouldn't have made a bit of difference.

"Mr. Mack is the kind of individual who treats every private like a general and every general like a private," said Ferriter, who was so inspired by the commitment of Mack and others just like him that he launched a program to recognize inspirational leaders who serve the Soldiers and families of Fort Benning.

"As commanders and leaders, we're expected to lead and inspire Soldiers each day, and we do an outstanding job of it on Fort Benning," said Ferriter, who recently added "Demonstrate Inspirational Leadership" to the list of command priorities. "I think it's also very important to recognize the civilians in our organization at every level who inspire us to live the Army Values and look for opportunities to positively impact others.

"Whether it's the lady who hands out boots to our newest Soldiers at the Reception Battalion or the clerk at the Main Gate Visitors Center, the way they serve our Soldiers and visitors leaves an indelible impression that reflects on our entire installation."

The Commanding General's Inspired Leadership Recognition Program serves two purposes, Ferriter said. It recognizes those who demonstrate inspirational leadership, and it inspires others to follow their lead.

Alan Singleton was one of the first to benefit from the new program. Ferriter presented Singleton, a manager at the Auto Skills Center, a certificate of appreciation last month for his hard work and dedication to customer service.

"I'm honored and I think it's great that the CG and the command group took the time to come out here and do this, but it's just normal business here," Singleton said. "We take care of our Soldiers and their families — all of our customers are important."

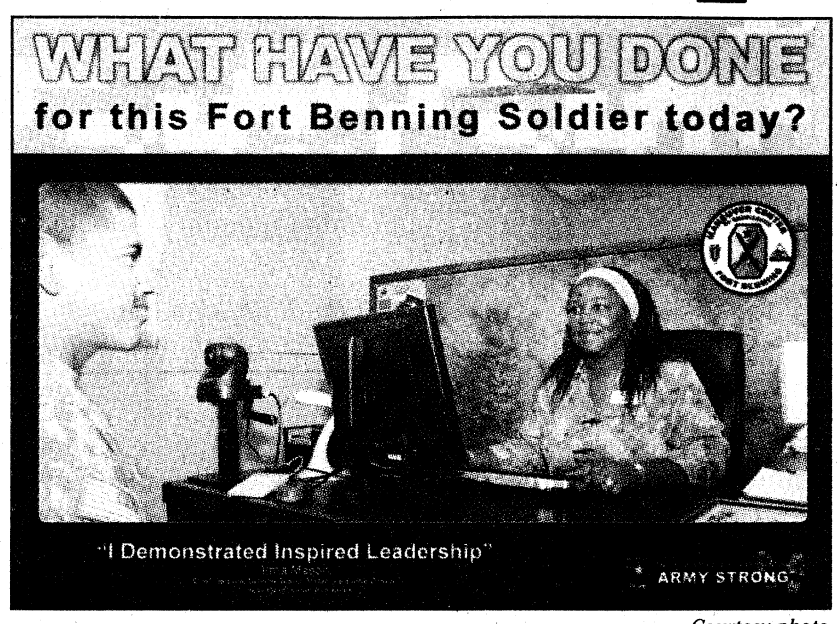

Courtesy photo
Irma Mason, chief of Personnel Services Branch, Military Personnel Division, was one of the first recipients of the Inspired Leadership award.

More than 35 individuals have been recognized since the program's inception. The recognition includes a visit from the commanding general and the presentation of a certificate. Presentation are generally done weekly and coordinated through the Maneuver Center of Excellence Public Affairs Office.

Leaders, Soldiers, family members and civilians across the installation are encouraged to nominate individuals for recognition. Nominations should include a brief explanation as to why the individual deserves to be recognized, contact information for the individual to be recognized and the name of his or her supervisor. Nominations must be signed. E-mail nominations to supunnee.ulibarri@us.army.mil or call 706-545-2212.

Supunnee.Ulibarri@us.army.mil

Army combatives program changes lesson plan

Vince Little
THE BAYONET

The U.S. Army Combatives School has adopted a new teaching plan.

The Army is revamping the curriculum to take lessons learned from Iraq and Afghanistan and build more effective close-quarters fighters, said Matt Larsen, the school's director. The goal is to push advanced techniques down to the small-unit level, including basic training.

"We want Soldiers to be agile, adaptive and competent (so) they can adjust to the realities of the battlefield," Larsen said.

The modifications are based on feedback from across the Army and other factors, he said. More than 900 interviews were conducted with Soldiers who saw hand-to-hand combat in the villages, houses and streets of Iraq or Afghanistan.

Soldiers most often enter small houses and rooms during combat operations, so the Army wants to take the ground-grappling principles taught in combatives and emphasize them from a standing position, Larsen said.

"In the field, the fight is always over

See **Combatives School**, A3



Cheryl Rodewig
In his third bout, heavyweight fighter CPT Steven Wayne, left, attempts a sleeve choke from the mount on CPT Peter Crosthwaite.

Stone Gate to close Sunday, 2 ACPs' hours changed

GARRISON PUBLIC AFFAIRS OFFICE

Benning Boulevard to close

Benning Boulevard, the Stone Gate, will close at 6 p.m. Saturday and re open at 5 a.m. Monday.

The access control point on Benning Boulevard near Custer Road will be open Saturday so post residents can access the National Infantry Museum. However, the Benning Boulevard ACP will be closed from 6 a.m. to 6 p.m. Sunday.

Custer Road ACPs to change hours

Because of recent budget cuts affecting 10 contracted security guard positions, the working hours at ACP 4 (Custer Road) and ACP 5B (North Custer and Old Cusseta roads) were reduced, effective Wednesday.

The new hours at ACP 4 are 5 a.m. to 9 p.m. Monday through Friday.

It will be closed weekends and federal holidays.

ACP 5B will be open 4 a.m. to noon Monday through Friday, and closed on weekends and federal holidays.

The change in hours will have no adverse effect on force protection measures, or guard service at other larger ACPs.

★THE BAYONET★
SALUTES OUR DEPLOYED UNITS

3RD HEAVY BRIGADE COMBAT TEAM
789TH EXPLOSIVE ORDNANCE DISPOSAL COMPANY
14TH COMBAT SUPPORT HOSPITAL
690TH MEDICAL COMPANY
AND ELEMENTS OF THE
60TH ENGINEER (VERTICAL) COMPANY

Congressional visit



MG Michael Ferriter, the post commanding general, shows U.S. Rep. Sanford Bishop a picture of a former Fort Benning commanding general and BG Omar Bradley, who was the post commanding general from 1941 to 1943, Nov. 10 in Ferriter's office.

Michelle L. Gordon

Flu shots available

Terry Beckwith
MARTIN ARMY COMMUNITY HOSPITAL

Martin Army Community has seasonal flu immunizations and H1N1 vaccine mist available at the Flu Clinic.

Tricare patients eligible for the seasonal flu vaccine are as follows:

Children ages 6 months through 18 years.

Pregnant women.

People ages 50 and older.

People of any age with certain chronic medical conditions.

People who live in nursing homes and other long-term care facilities.

People who live with or care for those at a high risk for complications from flu. This includes health care workers, household contacts of persons at high risk for complications from the flu and household contacts and caregivers of children younger than 5 with particular emphasis on

See **Vaccine**, A5

VARIOUS VOICES

How can we show military families they are appreciated?

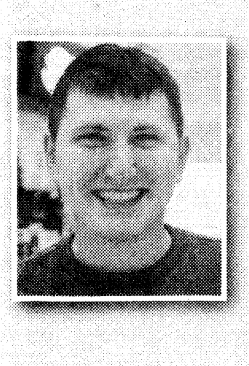

By offering a free taxi ride to single Soldiers, especially on a big post like this.

— SGT Thomas Tolar
CONUS Replacement Center



When I worked for the day care on post, we would have breakfast or lunch for the Soldiers. Even just the small things like giving them a cup of coffee shows we care.

— Linda James
Family member



I would rather someone just say a kind word to me.

— SGT John Simmons
1st Battalion, 15th Infantry Regiment



I set very reasonable prices for the designer clothes I sell. I drop my prices once I hit the gate.

— Chris Long
AAFES concessioniare

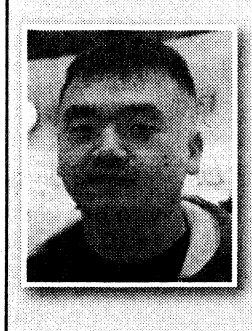

By doing volunteer work on post like gift-wrapping.

— SGT Kou Vang
CONUS Replacement Center



On several occasions my wife and I have had our meal paid for while we were out for dinner. One time we didn't even know who did it.

— 2LT Corry Sheperd
2nd Battalion, 11th Infantry Regiment

Tiffany Nabors

President recognizes Military Family Appreciation Month

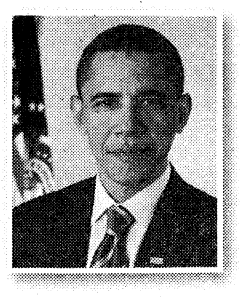

No one pays a higher price for our freedom than members of our nation's military and their families. As sons and daughters, husbands and wives, and mothers and fathers are deployed, military families endure with exceptional resilience and courage. They provide our troops with invaluable encouragement and love, and serve our nation in their own right.

During Military Family Month, we honor the families of our Armed Forces and thank them for their dedication to our country.

Though only a small percentage of our nation's population, our troops bear the great responsibility of protecting our people. They, along with their families, serve us every day with courage and dignity. Ensuring military families receive the respect they deserve and the support they have earned is a top priority for my administration.

The strength of our nation is measured not just by our success on the battlefield, but also by our ability to support those families who have made so many sacrifices for us.

Time and again, military families have shown their heart in the face of adversity. We have a solemn obligation to ensure that while our men and women in uniform discharge their duties, we do all we can to promote and preserve the well-being of their families.

We must also support the families of our wounded warriors and our fallen heroes who have paid the ultimate price for the freedoms we enjoy.

In November, we celebrate the tremendous contributions of military families, convey to them our deepest respect and appreciation, and recommit ourselves to their support.

I call on all Americans to honor military families through private actions and public service for the tremendous contributions they make in the support of our service members and our nation.

Editor's note: In observance of Military Family Week, the Fort Benning Family Advocacy Program will have a display at Building 241, Baltzell Avenue, next to the old Infantry Museum, with free educational materials and promotional items. Drop by and pick up a free canvas tote bag in appreciation for all you do.

For more information on Military Family Week, contact Rebecca S. Welch, Family Advocacy Program manager, at 706-545-0892.

How much does it take to feed an Army for Thanksgiving?

Michelle L. Gordon
MCOE PUBLIC AFFAIRS OFFICE



With less than a week to go before Thanksgiving, most people have already been to the grocery store to buy turkey and all the fixings, and Fort Benning is no different.

Well, OK, we're slightly different because I'm guessing "most people" did not purchase more than 7,800 pounds of turkey in preparation for the big day.

It may seem like a lot of turkey, but that's how much it takes to feed an Army on Thanksgiving, not to mention the other options, such as ham, prime rib, shrimp, suckling pig and all the sides and desserts commonly found on a Thanksgiving Day table.

All this food was ordered three weeks ago and it was based on the estimated number of Soldiers and visitors who may eat in one of the 20 dining facilities on post. However, even though the food is ordered weeks in advance, it's not prepared until the night before to ensure freshness.

This year Fort Benning plans to feed about 10,000 Soldiers a Thanksgiving meal, said James Jenkins, Food Service specialist.

Jenkins has worked on the installation for more than 40 years so he knows a thing or two about ordering food and filling Soldier bellies. Also, each dining facility will receive a holiday makeover, complete with festive decorations, streamers and ice molds. And, of course, no Thanksgiving Day is complete without pumpkin pie, 402 of them to be exact. However, if you don't like pumpkin don't worry, there will be 12 other dessert options available.

So, as you stuff your turkey, peel your sweet potatoes and get ready to feed a house full of relatives Thursday, just be glad you aren't cooking a meal for 10,000 hungry Soldiers.

As you sit down to eat your meal don't forget to take a moment and be thankful for all the Soldiers who aren't able to be at home with their own families this year.

Share a Scare realistic, raises money

1LT Micheal Chandler
13TH COMBAT SUSTAINMENT SUPPORT BATTALION

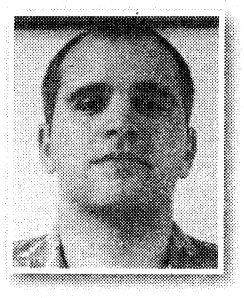

On Oct. 22, the scariest thing in the 13th Combat Sustainment Support Battalion wasn't CSM Stanley Richards.

After a solid month of planning, two full days of set up and two hours of spooky Halloween music, the 104th Transportation Company's Share in the Scare Haunted Field unleashed the ghouls and ghosts on Engineer Field.

Visitors were met by a collection of ghastly zombies, creepy clowns and Darth Vader — talk about scary.

2LT Victoria Wynn, coordinator of the Share in the Scare Haunted Field, reported more than 120 Soldiers worked tirelessly from 8 a.m. to 11 p.m. Friday and 4 to 11 p.m. Saturday to make the inaugural Share in the Scare Haunted Field a huge success.

"I have never been so impressed by the efforts of my Soldiers than I was during this mission," said the scarer-in-chief.

"They literally turned empty standard-issue Army tents into an exhilarating, frightening, not-to-miss event."

Soldiers, family members and volunteers served as face painters, pumpkin patch farmers and stylists of hair-raising hairdo makeovers.

The scare crew roamed the field until the haunted house opening.

They spent some of the time shambling and lurching to the fun — and sometimes ominous — sounds of SFC Conrad Leach, who played *The Monster Mash* and *The Time Warp* to the delight of the guests, Wynn said.

"All we were doing was screaming and laughing through it," said SFC Patricia Howard. "It was so realistic."

The donations received at the Share in the Scare Haunted Field benefited the 104th Family Readiness Group. CPT Max Donaldson, 104th Transportation Company commander, said he feels the FRG should be one of the main priorities for the unit because it supports the family as well as the Soldier.

The event, which drew more than 700 Soldiers, family members and civilians, raised more than $500 for the 104th Family Readiness Group. The proceeds will go toward FRG activities such as company barbecues, redeploying Soldier care packages and small gifts for families with newborn babies, Donaldson said.

THE BAYONET

This newspaper is an authorized publication for members of the U.S. Army. Contents are not necessarily the official views of, or endorsed by, the U.S. government, Department of Defense, the Department of the Army, or the Maneuver Center of Excellence. It is published weekly using offset printing by the Public Affairs Office, 35 Ridgway Loop, Suite 381, Fort Benning, Ga., 31905. 706-545-4622. Circulation: 22,000. Everything advertised in this publication shall be made available for purchase, use or patronage without regard to race, color, religion, sex, national origin, age, marital status, physical handicap, political affiliation or any other non-merit factor of the purchaser, user or patron. If a violation or rejection of this equal opportunity policy by an advertiser is confirmed, the printer shall refuse to print advertising from that source until the violation is corrected. All editorial content of The Bayonet is prepared, edited, provided and approved by the Public Affairs Office of the Maneuver Center of Excellence.

The Bayonet is printed by The Columbus Ledger-Enquirer, 17 West 12th Street, Columbus, GA 31901, 706-324-5526, a private firm in no way connected with the Department of the Army, under exclusive written contract with Fort Benning. The Ledger-Enquirer is responsible for commercial advertising, delivery and subscriptions. The appearance of advertising in this publication, including inserts and supplements, does not constitute endorsement by the Department of the Army, or The Ledger-Enquirer of the firms, products or services advertised. The president and publisher of the Ledger-Enquirer is Valerie Canepa, 706- 571-8614.

MG Michael Ferriter
Commanding General, Publisher

Bob Purtiman
Chief, Public Affairs Office

Monica Manganaro
Garrison Public Affairs Officer

Jennifer Gunn
Command Information Officer
Jennifer.S.Gunn@us.army.mil
706-545-3367

Editor
Lori Egan
Lori.Egan@us.army.mil
706-545-4622

Assistant Editor/Team Leader
John W. Peeler
John.Peeler@thebayonet.com
706-545-3213

Staff Writers
Vince Little
Vince.Little@us.army.mil
706-545-4475

Kristin Molinaro
Kristin.Molinaro@us.army.mil
706-545-3272

Cheryl Rodewig
Cheryl.Rodewig@us.army.mil
Cheryl.Rodewig@thebayonet.com
706-545-3269

Rachel Jackson
Rachel.Watkins1@us.army.mil
Rachel.Watkins@thebayonet.com
706-545-9135

Tiffany Nabors
Tiffany.Nabors@thebayonet.com
706-545-2201

Ledger-Enquirer/Bayonet Staff
Bayonet General Manager
Jim Daugherty, 706-571-8538
jdaugherty@ledger-enquirer.com

Graphic Artists
Jillian Potter
Gary Hart
Nikki Broderick

Sales Department
Rekha Daswani, 706-576-6239
rdaswani@ledger-enquirer.com

Christopher West, 706-571-8592
cwest@ledger-enquirer.com

Amy Bergman, 706-320-4416
abergman@ledger-enquirer.com

TO ADVERTISE IN THE BAYONET, CALL 706-576-6239

MCOE Band conductor's baton passes to new leader

Kristin Molinaro
THE BAYONET

The Maneuver Center of Excellence Band welcomed a new leader Monday.

CW4 William Brazier Jr. succeeded CW4 Fred Catchings as commander and conductor in a ceremony presided over by chief of staff COL Charles Durr at the Benning Conference Center.

"The band will continue to double time and move forward to bring the new bandmaster on board without a misstep," Durr said. "A testament to Chief Catchings will be how the band continues after he's gone."

The MCOE Band, formerly the Infantry Center Band, supports nearly 600 events each year in the tricommunity area including parades, military graduations and dinner receptions.

"Everybody loved Chief Catchings," Durr said. "And everybody will love Chief Brazier. He will have his own style, his own leadership and it will complement the band.

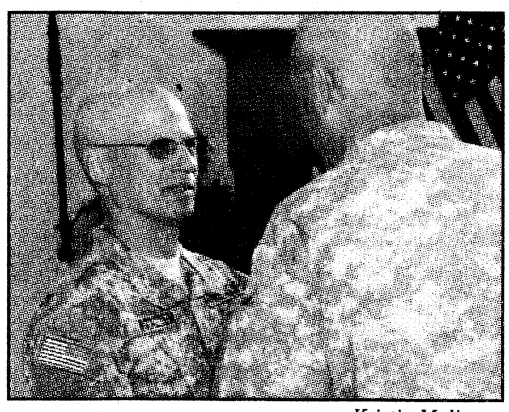

Kristin Molinaro
COL Charles Durr passes the guidon to CW4 William Brazier Jr. in a ceremony Monday.

"This is the busiest band in the Army. Every event they perform at brings people from off post, every graduation brings family members from the four corners of the Earth. I have absolute confidence the ceremonies conducted yesterday under Chief Catchings' command and the ceremonies they will conduct tomorrow under Chief Brazier will be (seamless)."

Brazier, who hails from Woodbury, N.J., has held music and band director positions at many high schools. His bands have performed in concert at the John F. Kennedy Center for the Performing Arts, the White House, the Junior Orange Bowl Parade and in the 1995 Carquest Bowl, Bowl Games of America halftime show. Brazier has served with the 98th Army Band, 28th Infantry Division Band, 282nd Army Band and the U.S. Army Medical Command Band.

His most recent assignment was serving as the bandmaster of the 2nd Infantry Division Band in South Korea for the third time.

"I started playing piano about 47 years ago," said Brazier, who considers the trombone his instrumental love. "Then I learned the trumpet and trombone and all the other instruments as I became a teacher. Now I primarily play the (conductor's) baton."

Brazier said he enjoys conducting civilian bands, choirs and community orchestras in addition to his role as a military bandmaster.

"I try to bring the music to life so people feel like a part of it," he said.

Brazier said the challenge in being in an Army band is the mobility of the Soldiers.

As new Soldiers come in and others PCS, it changes the makeup of the instrumentation and that's the No. 1 challenge, he said.

Brazier said he looks forward to his new assignment and plans to bring some new songs to the band.

"Some are swing style, some are patriotic tunes," Brazier said. "The Soldiers here are outstanding, they've been playing great music with Chief Catchings."

Catchings, who retires in December, was lauded for his successes with the band and induction into the Order of St. Maurice. He commanded the band for three years and has served with bands at Fort Hood, Texas, Germany and Fort Stewart, Ga. In his 23-year tenure, Catchings deployed twice to Iraq and holds the distinction of being the first Army band commander to deploy his unit to Iraq, according to his biography.

While Catchings said he's not made firm plans for his retirement, he will remain in the Columbus area.

Combatives School: Mixing changes, core principles

Continued from A1

weapons and how to maintain control of them," he said. "That will be taught all the way down to basic training."

Knee strikes, clinch drills, fighting with weapons and combat equipment, and pushing terror suspects against the wall are among the upper-echelon combatives techniques Soldiers will now be exposed to at lower unit levels, Larsen said.

Larsen said the school will stick with the four pillars — instruction based on universal, foundational, motivational and tactical attributes — that allowed the program to thrive. But Soldiers often struggled to retain knowledge gained in unit combatives training, so adjustments were needed.

Levels 1 and 2 are being changed to the basic and tactical combatives courses, while the basic and tactical combatives instructor courses replace Levels 3 and 4. Under the new construct, the number of training hours at each tier remains the same — 40 in basic, 80 for tactical and 160 each within both instructor phases. The school will begin implementing the new methods in the next month.

"Combatives is an integral part of what we do as Soldiers," Larsen said. "You can't effectively train in close-quarters combat without combatives. You're going to need it any place you can be hands-on with potential enemies."

He said more than 57,000 troops have graduated from the Army Combatives School since its inception in 2002 — including 50,374 (Level 1), 5,255 (Level 2), 1,408 (Level 3) and 564 (Level 4).

Briant Wells Fieldhouse, home of the U.S. Army Combatives School, has extended its hours to 6 to 8 a.m., 11:30 a.m. to 1 p.m. and 5 to 7:30 p.m. Monday through Thursday for Soldiers, civilians and family members who want to do combatives on their own time.

ROBERT S. POYDASHEFF
COL United States Army (ret.)
Attorney at Law
former Staff Judge Advocate
Specializing in Military & Administrative Law
944 2nd Avenue
Columbus, Georgia 31901
Phone: 706-317-3224

UROLOGY CENTER OF COLUMBUS, LLC
William M. Harper IV, MD, FACS, CPI
DO YOU
- have a strong sudden urge to urinate?
- experience the involuntary loss of urine immediately following an urgent need to urinate?
- urinate frequently, usually eight or more times in 24 hours?
- awaken two or more times in the night to urinate (nocturia)?

It could be overactive bladder (OAB). Most people don't realize that OAB is a real medical condition. It affects 33 million men and women in the United States. That's 1 in 6 adults. It's more common than you might think.
Call today for your appointment!
(706) 324-7700 | www.harperurology.com

BRAND NEW IN PHENIX CITY...
"CLIMATE CONTROL"
"You Deserve The Best"
FREEWAY SELF-STORAGE
- Newest, Most Modern Closest To FT. Benning
- Month To Month Leasing
- Surveillance & Security
- Door Access With Code 7 Days A Week
- Packing Supplies Available
- Local Delivery & Pickup Service Available

Military Discounts
(334.297.8100) • 222 Highway 431 South ~ Phenix City, AL

ATTENTION
If you refinanced your home with a VA loan in the past several years, you may have been charged an illegal fee by the lender.
If so, you may be able to recover money damages.

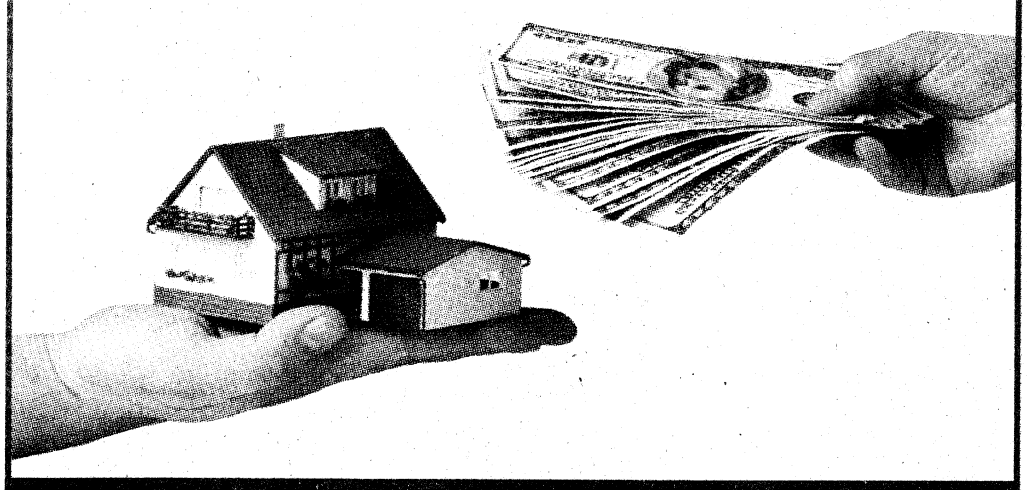

For a free consultation to see if you may be entitled to money damages, please call:
DAUGHTERY, CRAWFORD FULLER & BROWN, LLP
TOLL FREE: 1-866-942-2620
Daughtery, Crawford, Fuller & Brown, LLP is located in Columbus, Georgia, and attorney Dustin Brown is responsible for the content of this ad.

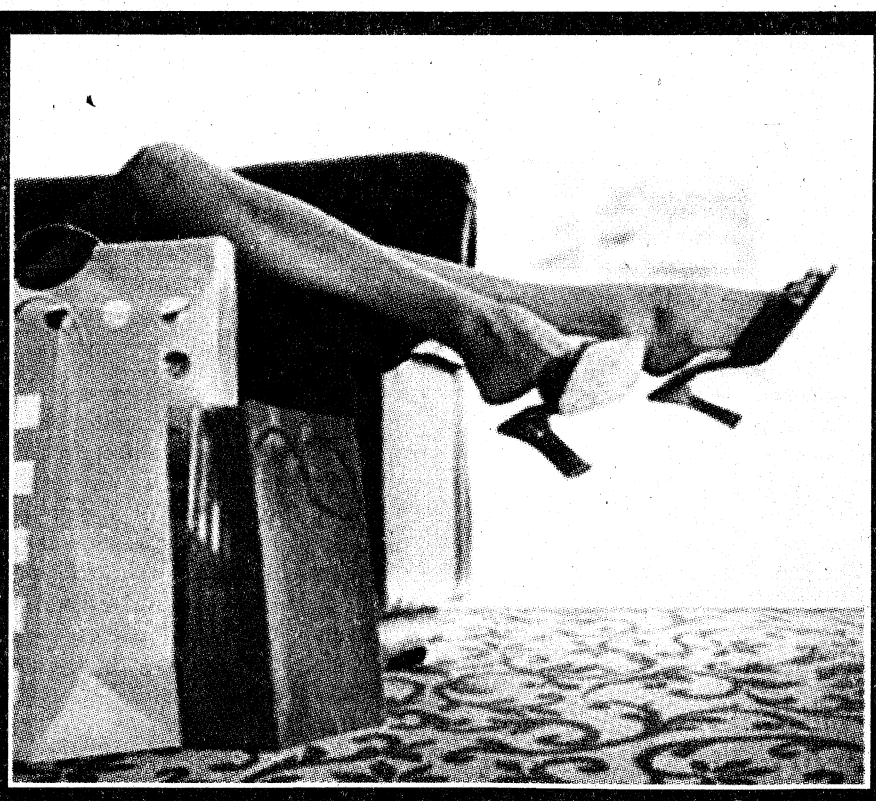

FALL 2009 AREA RUG SALE
November 6th through December 24th
Savings are 20% to 40% on all in stock *and* special order rugs.
Just in time for holiday entertaining, but will bring years of enjoyment to any home. We have a great selection of rugs in all price ranges to fit every budget and décor.
FLOORING & MORE
FORMERLY COLUMBUS CARPET MILL STORE
COLUMBUS FLOORING AND MORE
4848 RIVER ROAD, COLUMBUS
ColumbusFlooringandMore.com
PHONE: (706) 324-4451 • FAX: (706) 324-0359



Photos by Kristin Molinaro

Senior officer candidates Michael Stinson and Ryan Gilliam provide security Tuesday while SOC David Senn rescues a downed pilot during a training mission at McBride's Bridge Training Area. The candidates are in week nine with E Company, 3rd Battalion, 11th Infantry Regiment's Officer Candidate School. They completed five missions a day during the six-day field training exercise. The students were given an hour to complete each mission.

Students 'race against the clock' in field

Kristin Molinaro
THE BAYONET

Rustling leaves and snapping twigs was what gave away the squad of Soldiers moving through the forest. It was just enough warning for the two Soldiers posing as members of a terrorist bomb-making cell to take cover behind trees and prepare for the attack. The squad of "Thundercats," Soldiers with 1st Platoon, E Company, 3rd Battalion (Officer Candidate School), 11th Infantry Regiment, swept around the enemy encampment toward higher ground and quickly grouped into an ambush pattern for the assault. Yellow smoke signaled the attack. Within minutes, the squad disabled both terrorists and confiscated their weapons and bomb-making equipment without suffering one casualty. The mission was a success, but success of the mission is not the only thing these Soldiers were being evaluated on.

"These aren't templated, cookie-cutter missions," said CPT David Niederauer, company commander. "Their tactics will be very rough in some areas. But what we are truly getting after is what decisions the squad leaders are making and do they make sense. Is the decision fundamentally and doctrinally sound based upon what these Soldiers have learned?"

The Soldiers are all senior officer candidates in their ninth week of training. Friday through Wednesday the Soldiers were out at McBride's Bridge Training Area for Field Leadership Exercise 2, a culmination of the tactics and techniques they've learned for leading fire teams and squad-sized elements into combat. Each squad was given half an hour to plan each mission and an hour to execute it successfully.

The candidates, all of whom graduated to senior candidate status after week seven, conducted nearly 30 missions during the six-day exercise.

In most of the missions, squads carried out deliberate attacks, movements to contact and ambushes, Niederauer said.

One mission that differed from the rest involved the recovery of a downed pilot in the middle of the forest. The scenario involved a downed coalition aircraft that both the enemy and U.S. forces were trying to locate.

"It's a race against the clock to secure it and get the pilot out," Niederauer said.

But the most surprising part of the mission is that a real aircraft exists.

"Candidates are expecting a mock-up, but no, it's a real F-9F Navy jet with a mannequin inside," Niederauer said.



SOC John Cappiello watches for the enemy Monday while his squad leader and team leaders prepare to execute the next mission.

"I half expected to see something jerry-rigged to look like a plane," said SOC Andrew Cassidy, a former Infantryman from the 82nd Airborne Division.

Cassidy's squad took heavy casualties in the fourth day of the exercise but he said it brought out the best in the candidates.

"Everyone relies on everyone out here," he said. "It's a total team and there's no room for showboats."

SOC Shawn Pierce said he anticipated encountering some sort of aircraft on the mission but finding a jet made the mission a lot more real.

"It's very realistic," he said. "Even though we're firing blank (ammunition), the atmosphere, the terrain and the attitude are of someone going into combat."

Pierce said the training challenged him.

"My mission as a team member or squad leader is to make sure every Soldier on my team makes it home, so if we take a casualty during a scenario, I think about what I would do if that happened in real life," Pierce said. "It's given me more motivation to watch out for everyone and lead with confidence."

After completing military history and the officer professional development phase, the senior officer candidates graduate Dec. 10.

Kristin.Molinaro@us.army.mil

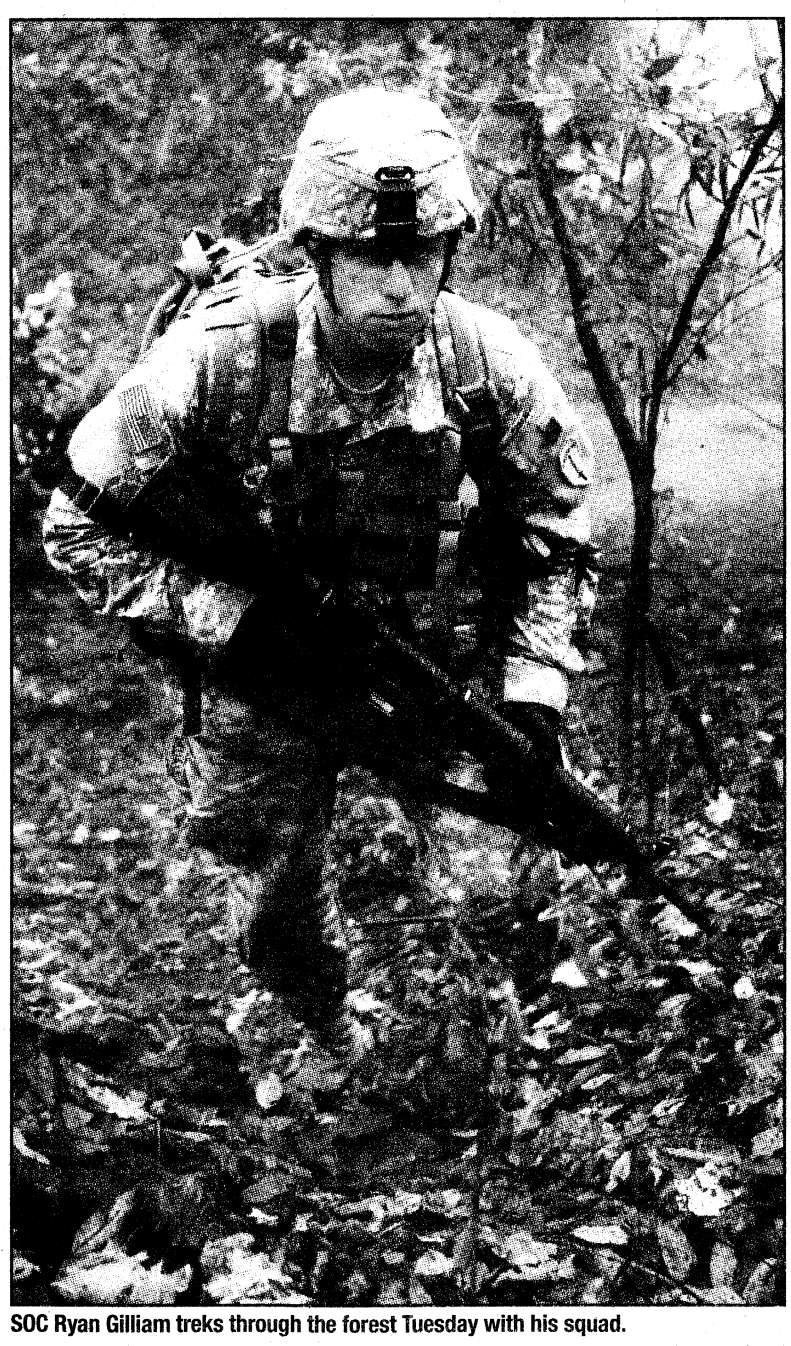

SOC Ryan Gilliam treks through the forest Tuesday with his squad.

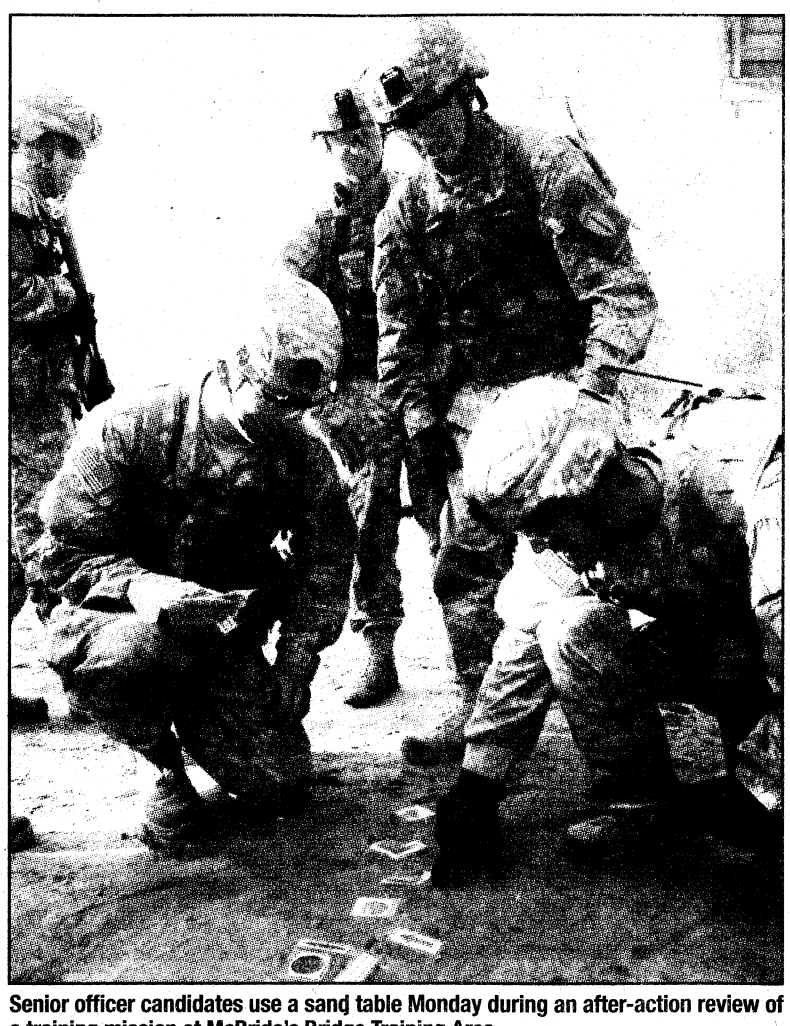

Senior officer candidates use a sand table Monday during an after-action review of a training mission at McBride's Bridge Training Area.



Soldiers posing Tuesday as opposing forces during a training mission prepare to engage a squad of Soldiers.

GRADUATIONS

DRILL SERGEANT OF THE CYCLE



SSG JERMAINE PHILLIPS
Drill Sergeant of the Cycle
D Company, 2nd Battalion, 54th Infantry Regiment

Phillips is from Chicago. He volunteers as a firefighter for Mount Olive, Ala.

SOLDIER OF THE CYCLE

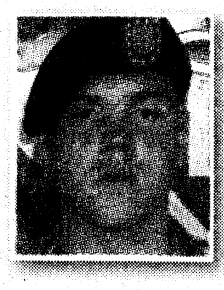

PVT EVAN FARNSWORTH
Soldier of the Cycle
D Company, 2nd Battalion, 54th Infantry Regiment

Farnsworth is from Gasport, N.Y. He enjoys computers and studying military history.

CIVILIAN OF THE CYCLE



CRISTINA JONES
Civilian of the Cycle
D Company, 2nd Battalion, 54th Infantry Regiment

Jones is from Destin, Fla. She enjoys hiking and traveling.

DRILL SERGEANT OF THE CYCLE



SFC TOMAS AVEY
Drill Sergeant of the Cycle
E Company, 1st Battalion, 19th Infantry Regiment

Avey is from Newport News, Va. He enjoys motorcycle riding.

SOLDIER OF THE CYCLE



SPC NATHAN NEKVASIL
Soldier of the Cycle
E Company, 1st Battalion, 19th Infantry Regiment

Nekvasil is from Buchanan, Mich. His next assignment is Airborne School. He enjoys motorcycles, reading and PT.

CADRE OF THE CYCLE



SSG EDMUND TINIELU
Cadre of the Cycle
E Company, 1st Battalion, 19th Infantry Regiment

Tinielu is from Riverside, Calif.

DRILL SERGEANT OF THE CYCLE



SSG ROBERT BERRY
Drill Sergeant of the Cycle
C Company, 2nd Battalion, 47th Infantry Regiment

Berry is from Holly Grove, Ark. He enjoys golfing and spending time with family.

SOLDIER OF THE CYCLE



PVT GASTON AGUIRRE
Soldier of the Cycle
C Company, 2nd Battalion, 47th Infantry Regiment

Aguirre is from New York. He enjoys rock climbing, sky diving and spending time with family.

CADRE OF THE CYCLE



SGT SHUNDRAKAS ROACH
Cadre of the Cycle
C Company, 2nd Battalion, 47th Infantry Regiment

Roach is from Milledgeville, Ga. He enjoys sports and spending time with family.

CIVILIAN OF THE CYCLE



NICOLE BOSER
Civilian of the Cycle
A Company, 2nd Battalion, 58th Infantry Regiment

Boser is from Minot, N.D. She enjoys collecting music boxes and computer games.

CIVILIAN OF THE CYCLE



BRENDA EDWARDS
Civilian of the Cycle
C Company, 2nd Battalion, 47th Infantry Regiment

Edwards is from Gainesville, Fla. She enjoys spending time with family.

DRILL SERGEANT OF THE CYCLE



SFC VALENTIN VILDOSOLA
Drill Sergeant of the Cycle
A Company, 2nd Battalion, 58th Infantry Regiment

Vildosola is from Salinas, Calif. He enjoys hunting and fishing. He is married and has three children.

SOLDIER OF THE CYCLE



SPC GARRETT GISH
Soldier of the Cycle
A Company, 2nd Battalion, 58th Infantry Regiment

Gish is from Boerne, Texas. He enjoys playing football.

COURT-MARTIAL

OFFICE OF THE STAFF JUDGE ADVOCATE

• SGT Randy Ortiz, E Company, 1st Battalion (Airborne), 507th Parachute Infantry Regiment, was convicted of one specification of false official statement, two specifications of aggravated sexual assault of a child, one specification of indecent acts and two specifications of sodomy with a child at a general court-martial Nov. 23.

The military judge sentenced Ortiz to be to be reduced to the pay grade of E-1, total forfeitures of pay and allowances, to be confined for eight years and a dishonorable discharge.

Vaccine: Available at MACH Flu Clinic

Continued from A1

vaccinating contacts of children younger than 6 months. These children are at higher risk of flu-related complications.

At this time the Martin Army Community Hospital has the H1N1 vaccine for family members, retirees and their family members who are in the above categories on a first-come, first-serve basis.

Hospital staff anticipates more mist and vaccine in the near future. Active-duty personnel are receiving their seasonal and H1N1 immunizations through the Preventive Medicine Department teams who are visiting all units.

Fort Benning school children who have parental consent are receiving their H1N1 vaccine this month at school. Children who are 10 or younger will receive their second dose at school in January.

All non-active-duty patients may also use their Tricare benefits as stated below:

Tricare Coverage and Availability

1. The vaccine can be obtained at the Martin Army Community Hospital Flu Clinic, located on the eighth floor of the hospital, between the hours of 8 a.m. and noon and 1 to 4 p.m. Monday through Friday.

If a person is unable to obtain the vaccines at Martin Army Community Hospital, Tricare will cover the seasonal flu shot, the seasonal nasal spray and the H1N1 vaccine for qualifying beneficiaries when administered in a doctor's office or a network Minute Clinic.

Immunizations obtained at pharmacies (excluding CVA Minute clinics networked only in the Atlanta area), grocery stores, country health departments, etc., are not covered by Tricare.

2. No referral is needed for vaccinations or other clinical preventive services.

3. The nasal spray vaccine is not covered for ages 50 and older.

4. For Tricare for Life beneficiaries, Medicare covers flu vaccines, and Tricare pays as second payer if needed.

5. This year, standard and extra beneficiaries may obtain the flu vaccines with no cost share applied.

Please watch the Benning Command channel for a "Flu" feature next week and continue to check www.martin.amedd.army.mil for updates or call 706-544-2273 for more information.

Evergreen Memorial Park
For a limited time...
Buy One, Get One
FREE!
(Pre-need only, in select areas)
4400 St. Marys Road, Columbus, GA
706-687-0379

DIVORCE
As low as $195
BANKRUPTCY
As low as $845
We are a debt relief agency. We help people file for bankruptcy relief under the bankruptcy Code.
SIMPLE WILL
Or Health Care Directive.....$75
PROBATE
As low as $495
PLUS COURT COST
LAW OFFICES OF GARY I. KLEPAK 563-9333

MILITARY FINANCING AVAILABLE FOR E-1 AND UP
$799.95
payments as low as $17 twice a month
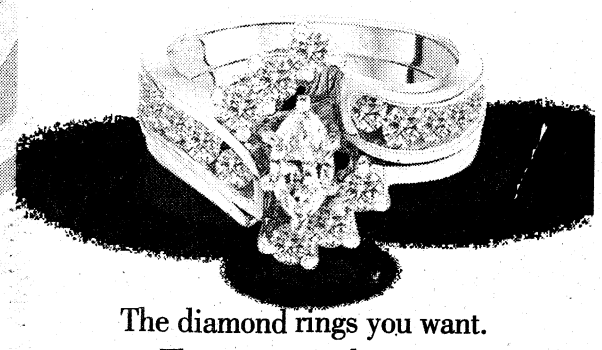
The diamond rings you want.
The price you deserve.
PEACHTREE MALL
(706) 322-1556
REEDS Stores REEDS.com Jewelers
WE BUY GOLD! We'll pay you on the spot!

FREE CIGAR
Up to $5.00 Value with a purchase of $25.00 or more
Offer ends 12/31/09
Excludes: OPUSX Cigars
The Landings
5592 Whitesville Rd.
Near the Outback Steakhouse
706-322-6467
Sweetheart Smokeshop

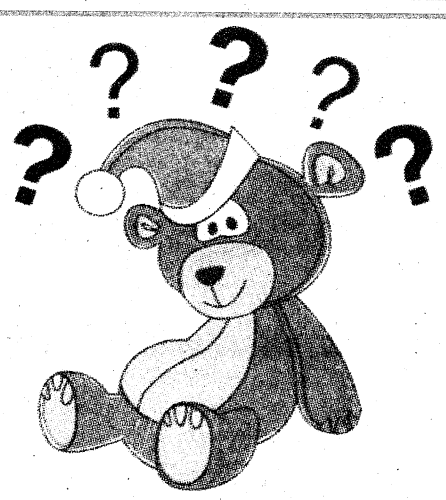
Are you smarter than the average bear? Did you remember to change the filter and fluid in your transmission? (What do you mean, you didn't know you were supposed to?) Don't you want your car to move? ----- Having to pay for an overhaul can wreck Santa's budget, So Call Today!
334-297-1767
Generic Transmission
Rated #1 ASE CERTIFIED

TRICARE BENEFICIARIES
Agency for Behavioral Services, Inc., offers ABA services that are scientifically proven to be effective for autism, aspergers and PDD. The sooner treatment starts the more effective it is for the child and family.
NO COPAYS!
NO WAITING LISTS!
This service is **FREE** for you but absolutely **PRICELESS** for you and your child!
706-322-8400

OPTOMETRY CLINIC
IN THE PX
NOW SEEING TRICARE PATIENTS
Tricare covers a comprehensive exam every year!
• We sell contact lenses-you pay what we pay plus $5 •
SAME DAY SERVICE/OPEN 6 DAYS A WEEK

706-682-3938
OPTOMETRY CLINIC
Dr. Smitesh J. Patel
9220 Marne Rd, Ft. Benning, GA 31905
WALK-INS WELCOME

The Benning Boulevard "Stone Gate" will be closed from 6 p.m. Nov. 21 through 5 a.m. Nov. 23.

around Post

GATE CLOSURES

The Benning Boulevard "Stone Gate" will be closed from 6 p.m. Saturday to 5 a.m. Monday.

The access control point on Benning Boulevard near Custer Road will be open Saturday for those accessing the National Infantry Museum. It will be closed from 6 a.m. to 6 p.m. Sunday.

The ACP on South Lumpkin Road will close at 1 p.m. today. It will be open from 6 a.m. to 5 p.m. Sunday. and reopen at 5 a.m. Monday.

All vehicles attempting to access the installation will be stopped and may be searched. Drivers and adult passengers may be asked to present identification. Vehicles must have military stickers. Visitors can stop by the visitors center on I-185 to get a temporary access pass.

For more information, call 706-545-6674. After duty hours and on weekends, call 706-545-2218.

WEAPONS TRAINING

Training, involving the firing of weapons on the eastern boundary of Fort Benning, will be conducted Monday to Wednesday and Dec. 1. This training may cause noise disturbances.

For more information, call 706-545-2238 during business hours. After hours, call 706-545-2218.

RECLAMATION SALE

A reclamation sale will be from 8 a.m. to noon Dec. 4 inside Building 224A on Upton Avenue. ACUs will be sold only to active-duty military personnel. Sizes and quantities are limited to one pair of boots and two sets of uniforms per authorized patron. National Guard and Army Reserve Soldiers on active status must have duty orders. Retirees are authorized to purchase IPFU and PT sets.

The sale's first hour is designated for personnel E-6 and below only. There is a limit of $300 per customer and buyers must pay cash.

For more information, call 706-545-1972.

VIOS WEB SITE GOES LIVE

The Visual Information Branch of the Training Support Center has simplified procedures for troops requesting copies of Department of the Army or command photos, videos or other graphic production needs. The DA 3909 request can now be submitted electronically at www.vios-east.army.mil with a Common Access Card.

Users can log on, select their installation's audio and visual information office, and fill out the form. E-mail notification will be used to inform customers of the status of their request.

To cancel the request, call 706-545-2133 or 706-545-5057.

FEDERAL BENEFITS OPEN SEASON

The 2009 Federal Employees Health Benefits open season will run through Dec. 14. Federal participants this year will be the health benefits program, the dental and vision insurance program and the flexible spending account program.

To elect coverage during open season, use the Health Benefits Election Form SF 2809 or the online self-service system. For dental or vision coverage, visit www.BENEFEDS.com or call 877-888-3337. For flexible spending accounts, visit www.FSAFEDS.com or call 877-372-3337.

For more information, plan rates or the 2010 Guide to Federal Benefits, visit www.opm.gov.

TOT TOWN PRICE CHANGE

Effective immediately, Tot Town's hourly care will increase from $3 to $3.50. For more information, call 706-689-8698.

MACARTHUR LEADERSHIP AWARD NOMINATIONS

Nominations are being accepted for the GEN Douglas MacArthur Leadership Award Program. Nominees must be company grade officers from second lieutenant to captain or warrant officer to chief warrant officer two. They can't be on a promotion list for major or chief warrant officer three. Active-duty, National Guard and Army Reserve Soldiers are eligible.

Nominations must be sent to Karen Smith, of the human resources division, by e-mail at karen.smith17@us.army.mil, or by fax at DSN 332-0810 or 703-602-0810, no later than Nov. 19.

For more information, visit www.usapa.army.mil or call LTC Jay Carlson at 703-604-0669 or e-mail jay.carlson@conus.army.mil.

CBM RELOCATED

All in- and outprocessing for Main Post Centralized Barracks Management program barracks has been relocated to Building 289, the 14th Combat Support Hospital Community Activity Center. To make an appointment, call 706-545-4086. If you have any questions regarding the move, call 706-545-7197.

CAR SALES TAX

Car buyers in Muscogee County this year who were charged in excess of 5 percent sales tax could be eligible for a refund.

To apply for a refund, submit a copy of the sales agreement, a Sales Tax Claim for Refund (Form ST-12) and a Waiver of Vendor's Rights (Form ST-12A) to the Georgia Department of Revenue. Forms are available at https://etax.dor.ga.gov/salestax/st3forms/st3_indx.aspx.

For more information, call Office of the Staff Judge Advocate at 706-545-3281 or the department of revenue at 706-649-7451 or 404-417-6601.

TIP LINE

The post Drug Suppression Team has created a Drug and Gang Tip Line. The tip line is available by calling 706-545-0208. If you have any information pertaining to drug or gang activity in your area, you may call 24 hours a day, seven days a week to report it. Leave an anonymous message or leave your information to be considered for cash rewards where applicable.

MCOE BAND BUILDING

The Maneuver Center of Excellence Band's headquarters and operations has moved to Building 285, (former Military Clothing Sales store), on Morrison Avenue. Telephone numbers are unchanged.

UNION MEETING

AFGE Local 54 holds monthly union meetings from 5:30 to 6:30 p.m. the second Thursday of the month at Union Hall.

Union Hall is located inside Building 2506 off Indianhead Road. For more information or to join the union, call 706-545-5379.

WE WANT YOUR EVENTS

Send your event information for Around Post to kristin.molinaro@us.army.mil. Include time and date, location and a contact number or e-mail for more information.



NORTHSIDE PAWN & JEWELRY
Serving Columbus & Phenix City For 30 Years

- Confidential Cash Loans up to $25,000
- Hunting Equipment Headquarters
- Over 1500 Firearms in Stock
- Top Prices on Gold

We Buy Anything of Value!

Monday-Friday: 9-6 & Saturday: 9-5

1648 Manchester Exp.
706-322-0561

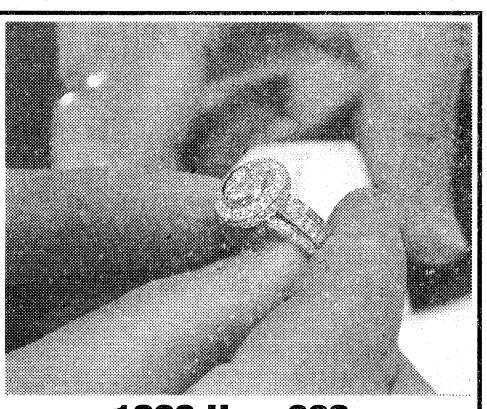

1029 Hwy 280
334-448-3120

Presenting the world's thinnest cash machine.

Our new VISA® cashRewards credit card lets you redeem points for cash.

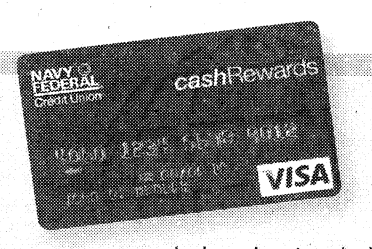

NAVY FEDERAL Credit Union

Every time you use our new VISA cashRewards credit card, you get some extra cash back. And this shopping season, everyone can use more bang for their buck. It gives you rewards points redeemable for cash to spend on whatever you want. But that's not all it has to offer. There's no annual fee. No expiration on rewards. And no caps on the amount of rewards received. So don't let the size fool you. The benefits are huge. To find out more, visit navyfederal.org or call 1-888-842-6328.

Visit our branch: Columbus Park Crossing South Shopping Center, 5550 Whittlesey Blvd., Suite 820, Columbus, GA

Federally insured by NCUA. Copyright © 2009 Navy Federal NFCU 11307-FtBenning (10-09)

WE HONOR OUR HEROES

We Appreciate Your Service

Join Us For Military Mondays

Buffet & Drink
Adults $5
Kids 10 & Under $3
All You Can Eat
Pizza, Pasta, Salad, Dessert & Ice Cream

The Ultimate SteviB's PIZZA BUFFET EST. 1996

www.stevibs.com

DAILY MILITARY DISCOUNT
$1.00 OFF
Adult Buffet with ID

• GAME ROOM
• BIRTHDAY PARTIES
• PRIVATE ROOM AVAILABLE



Sunday-Thursday:
11am-9pm
Friday & Saturday:
11am-10pm
2301 Airport Thruway
Columbus, GA 31904
706.653.7910



Feature Restaurant

BUFFALO WILD WINGS GRILL & BAR



YOUR GAME DAY HEADQUARTERS

You Have To Be Here!

7 BIG SCREENS -
OVER 30 INDOOR TV's &
OVER 20 OUTDOOR TV's

Happy Hour 4-7 Daily

BUFFALO WILD WINGS GRILL & BAR

MILITARY DISCOUNT EVERY DAY


Wing Tuesday's
45¢ each ALL DAY


Boneless Thursday's
60¢ each ALL DAY

Wraps & Buffalitos
Ribs & Combos
Grazin' Greens
Beefy Burgers
Wild Flatbreads

Holiday Gift Giving



Buy a $25 Gift Card & Receive a $5 Gift Card for Yourself!

(706) 507-2110

5555 Whittlesey Blvd. • Columbus Park Crossing
Hours: Monday – Saturday 11 am- 2 am & Sunday 11 - 12

BUFFALO WILD WINGS GRILL & BAR

Moe's southwest grill

Restaurants

To Advertise Your Restaurant Contact
Jennifer Smith
706.571.8601

SteviB's PIZZA BUFFET

WORLD'S FUDDRUCKERS HAMBURGERS

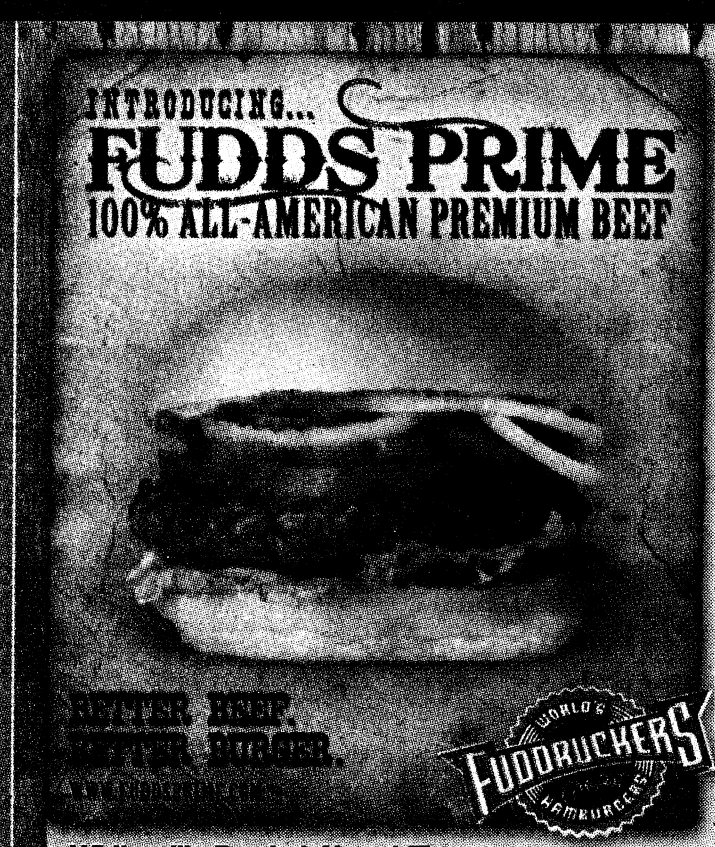

MILITARY DISCOUNT EVERY DAY
HDTV SPORTS
$1 BUD LIGHT DRAFT BEERS
WEDNESDAY MARGARITA NIGHT
FULL BAR

Whitesville Road at Airport Thruway
(706) 507-0919

Sunday-Thursday 11am-9pm
Friday-Saturday 11am-10pm

Networked Advanced Sensing and Systems

Connecting the warfighter at the tactical edge

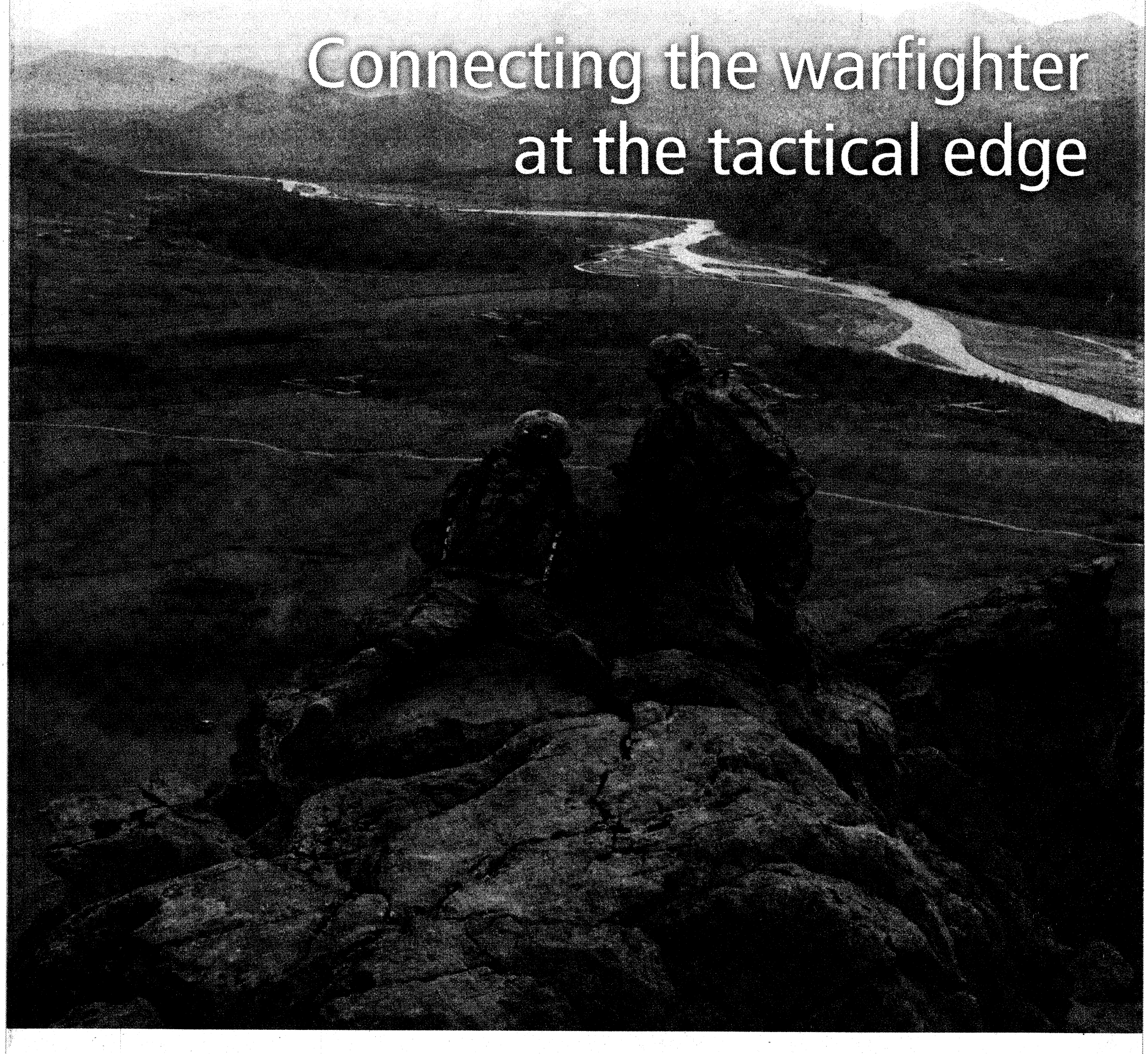

Raytheon's new networked sensor systems provide proven advantages to the warfighter serving at the tactical edge. These systems reduce the time to target from minutes to mere seconds and deliver pervasive situational awareness, enhanced force protection and rapid information fusion. With Raytheon's additional capabilities in integrating fielded and emerging radio frequency and electro-optical systems, the netted battlespace can be fully leveraged for improved mission effectiveness and survivability.

www.raytheon.com
Keyword: TacticalEdge

Raytheon

Customer Success Is Our Mission

© 2009 Raytheon Company. All rights reserved.
"Customer Success Is Our Mission" is a registered trademark of Raytheon Company.

THE BAYONET
NOVEMBER 20, 2009

SPORTS & FITNESS

MCCC takes battle to the mats B4

WWW.THEBAYONET.COM

BENCH NOTES



ERIN A. NASH

Iverson departs

The Memphis Grizzlies announced Monday that the team was parting ways with 10-time All-Star Allen Iverson. So far, the only team to express interest in Iverson is the New York Knicks.

Iverson played three games with the Grizzlies before taking an indefinite leave of absence Nov. 7 to deal with personal issues.

Larry Johnson a Bengal

Running back Larry Johnson signed a one-year contract with the Cincinnati Bengals (7-2) Tuesday.

Johnson was released by the Kansas City Chiefs. Bengals coach Marvin Lewis told Johnson he would be fourth on the team's depth chart.

Johnson served two suspensions for bad behavior with the Chiefs. Good luck, Bengals.

Wie wins

Michelle Wie, who played her first pro event 10 years ago, won her first LPGA tournament at the age of 20 Sunday in Guadalajara, Mexico.

Wie beat Paula Creamer by two strokes, and finished the Lorena Ochoa Invitational with a 3-under 69.

She had previously finished second six times in her career. This was her 65th LPGA Tour event.

J.J. on historic path

Jimmie Johnson won his fourth race of the Chase for the Sprint Cup at Phoenix International Raceway Sunday, all but clinching his fourth consecutive Cup.

Johnson leads Mark Martin by 108 points. If Johnson finishes 25th of better in the last race of the year, he will be the first driver in history to win four consecutive championships.

Catch the history at Homestead-Miami Speedway, with coverage beginning at 3:15 p.m. Sunday on ABC.

BCS standings, Week 5

There are no surprises in this week's BCS standings — Florida remains on top, followed by Alabama, Texas, TCU and Cincinnati.

Ohio State climbed back into the top 10, right at the 10th spot.

Boise State is ranked sixth, Georgia Tech seventh, LSU eighth, and Pittsburgh is in the ninth slot.

Woman in Pitino case charged again

The woman accused with trying to extort money from Louisville basketball coach Rick Pitino has had four more charges brought against her by a federal grand jury.

Karen Cunagin Sypher filed a criminal complaint against Pitino for rape following her indictment on intent to extort.

The new charges include two counts of intent to extort, one of lying to the FBI and another for retaliation against a witness.

Air Force wins rugby title

Vince Little
THE BAYONET

Make it six in a row for the Air Force.

Air Force punctuated another dominant run in the Armed Forces Rugby Championship by beating Army 34-0 in Friday's title match at Stewart-Watson Field. In five tournament games, Air Force outscored its opposition a whopping 226-3.

"It feels great," said Air Force second-row player Ty Terrazone, named the game's co-MVP by his teammates, along with fly half John Feely. "This team was special. We had a lot of young guys, but some veterans like me, as well … It's good to come out and dominate like we do, and have fun doing it."

Air Force's sixth straight gold medal came in equally convincing fashion as it did a year ago, when the team outscored the other service branches by a 248-19 clip.

On Friday, Air Force dictated field position and controlled the ball while forcing the

See **Air Force,** B2

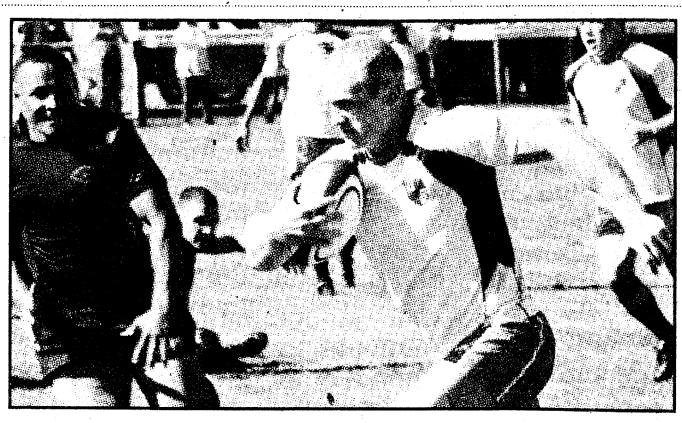

Vince Little
Air Force's Brice Collier outruns Army fly half Noah Tupea for a second-half score Friday during the rugby final at Stewart-Watson Field.

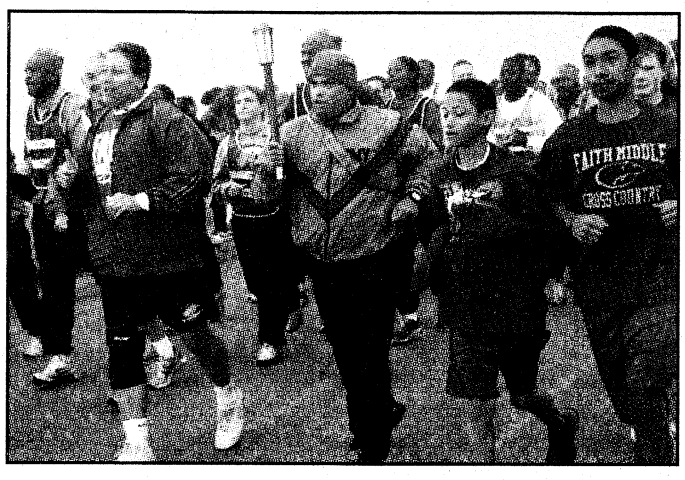

Rachel Jackson
SSG Victor Larronde, Warrior Transition Battalion, carries the Olympic torch by Faith Middle School students as Faith Middle School principal, Julio Gonzalez (left) and the cross-country team and a group of WTB Soldiers run with him. The Soldiers ran six miles carrying the torch.

WTB Soldiers embark on Olympic torch run

Rachel Jackson
THE BAYONET

More than 20 runners from the Warrior Transition Battalion embarked on a journey from Martin Army Community Hospital to Freedom Hall on two missions Monday — to run an Olympic torch across post and finish the 6-mile run. The torch was obtained from the Olympic training center in Colorado Springs, Colo.

"The Olympic flame represents the endeavor for perfection and the struggle for victory," said WTB commander LTC Sean Mulcahey. "This relay run is going to represent our struggle for victory as individuals and more importantly, as a team. It's going to demonstrate that WTB Soldiers are motivated and they are struggling for victory and they will succeed."

On their journey, WTB Soldiers stopped by Faith Middle School and were greeted by the school's band playing the *Star Spangled Banner* and a flag ceremony. The Faith Middle School cross-country team led the runners while students cheered and clapped as the WTB Soldiers ran with the torch.

Soldiers, including LTC Mark Koloc, A Company, ran

See **WTB,** B2

Panthers edge Seminole County in GHSA Class A playoff opener

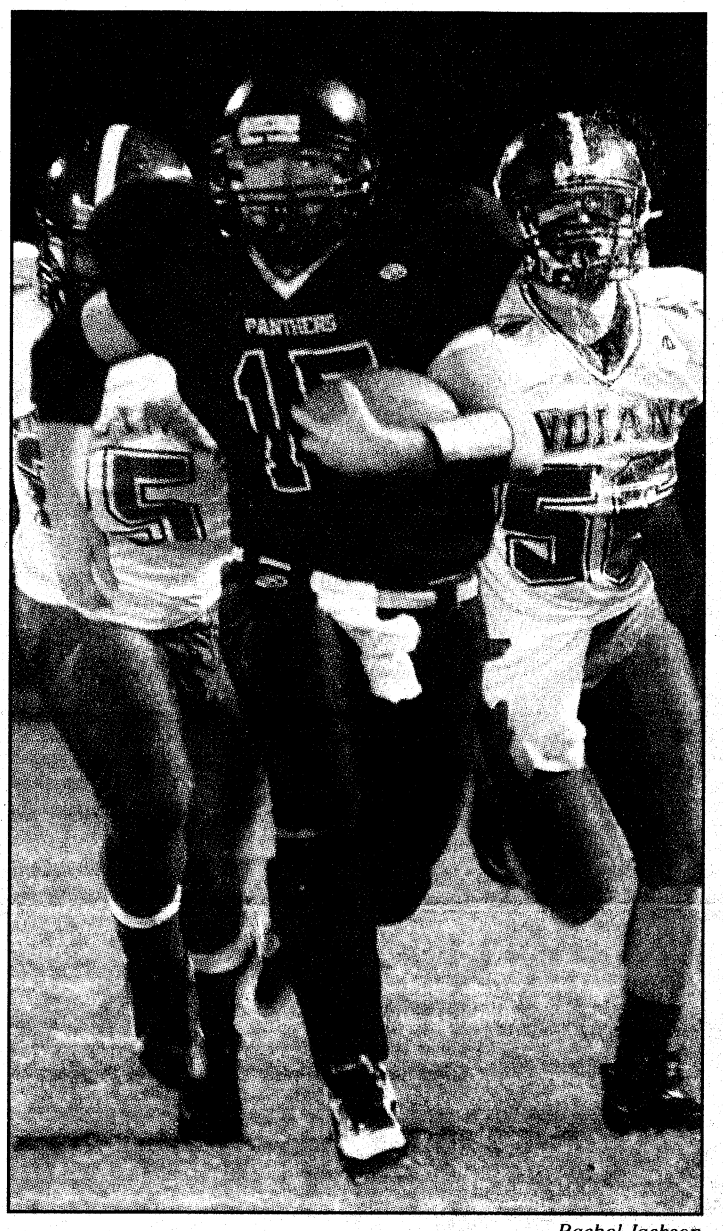

Rachel Jackson
Chattahoochee County quarterback David Cochran runs the ball down the field Friday against the Seminole County Indians. Cochran scored the winning touchdown for the Panthers, 34-27, who advanced in the first round of the GHSA Class A state playoffs.

Rachel Jackson
THE BAYONET

CUSSETA, Ga. — The Chattahoochee County High School (Region 4-A) Panthers scored on a 66-yard touchdown pass in the fourth quarter to win 34-27 against the Seminole County High School (Region 1-A) Indians of Donalsonville, Ga., Friday in the first round of the GHSA Class A state football playoffs.

In an offensive slugfest pitting the Region 4-A second seed against the Region 1-A third seed, the teams tied three times before Chattco scored the deciding touchdown in the waning minutes of the game for the win.

In the first two minutes of the first quarter, Chattco took the lead on a Tyquan Bazemore 54-yard touchdown run. Cochran added an 11-yard touchdown pass to Barbin to give the Panthers an early 14-0 lead.

The Indians' Chris Brown answered with a 3-yard run in the final 14 seconds of the quarter to give Chattco a 14-7 lead.

Seminole County's Barren Rambo tied

See **Chattco,** B2

WEEK 12 FORT BENNING PICK 12

	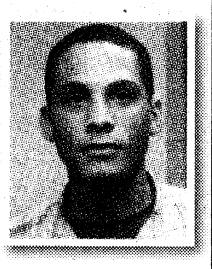 ROBERT PATTERSON *Marine LNO* *7-5* *89-43*	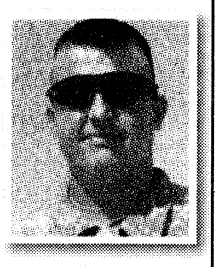 STEPHEN MAGENNIS *Task Force Yukon* *7-5* *84-48*	 CARL PIGNATO *TCM SBCT* *8-4* *84-48*	 DON SANDO *CDID* *8-4* *82-50*	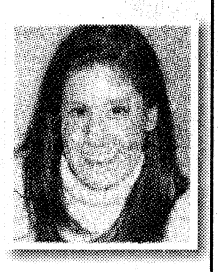 MICHELLE GORDON *Public Affairs* *7-5* *81-51*	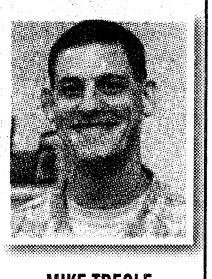 MIKE TREGLE *OSJA* *4-8* *79-53*
Ohio State at Michigan	Ohio State	Ohio State	Ohio State	Ohio State	Ohio State	Ohio State
Iowa at Missouri	Missouri	Missouri	Missouri	Missouri	Missouri	Missouri
LSU at Mississippi	LSU	LSU	Mississippi	LSU	LSU	LSU
Penn State at Michigan State	Penn State	Penn State	Penn State	Penn State	Penn State	Penn State
Air Force at BYU	BYU	BYU	BYU	BYU	BYU	BYU
California at Stanford	Stanford	Stanford	Stanford	Stanford	Stanford	Stanford
Miami at Carolina	Miami	Miami	Carolina	Carolina	Carolina	Miami
Atlanta at N.Y. Giants	Atlanta	N.Y. Giants	Atlanta	N.Y. Giants	N.Y. Giants	N.Y. Giants
Indianapolis at Baltimore	Indianapolis	Baltimore	Indianapolis	Indianapolis	Indianapolis	Indianapolis
San Diego at Denver	San Diego	San Diego	Denver	San Diego	San Diego	San Diego
Philadelphia at Chicago	Chicago	Philadelphia	Philadelphia	Chicago	Philadelphia	Philadelphia
Tennessee at Houston	Houston	Houston	Houston	Houston	Tennessee	Houston

WTB: Run takes 'will power'

Continued from B1

with the torch. Koloc has a shrapnel wound in his left leg from a deployment to Afghanistan.

"It was moving to carry the Olympic torch," he said. "The run was challenging, but it made me feel mentally and spiritually good. I was hurting, but there was something about it — I didn't want to walk."

SPC Michael Dusch of B Company carried the torch on the last stretch of the relay. He said carrying the torch was an honor but wished the run was longer.

"I just had it in my heart that I wanted to run longer," he said.

Dusch, who is recovering from an ACL injury, a neck and back injuries after he was hit with an IED, said what kept him going was words of encouragement from the other runners.

"Everyone had my back and told me to keep pushing myself," he said. "We were all in it together."

SSG Nick Philoctete, B Company, didn't run in the relay but said he was inspired by it.

"It shows a lot of courage and dedication from the Soldiers," he said. "Everyone here has some kind of issue whether it is mental, physical or emotional. And you have people that have pain, but they still have the will to keep going. It takes a lot of will power to finish this relay."

The torch run was the first event of the WTB Commander's Cup. Other events of the cup include a talent show, water polo, bowling, volleyball, tug-of-war, basketball and a triathlon. Companies and platoons competed against each other with the last day of competition wrapping up today.

Chattco: Advances in playoffs

Continued from B1

the score with an 11-yard touchdown run in the second quarter, but with 1:34 left in the quarter, Chattco's Niko Jones caught a 19-yard touchdown pass from Cochran to take the lead at the end of the first half, 21-14.

Seminole County came back in the third quarter with an Antwan Buggs 1-yard run with 3:59 to go in the quarter to knot the game at 21. Stephen Howard Jr. put the Indians in the lead for the only time in the game with a 12-yard interception return for a touchdown.

Trailing 27-21, Cochran brought the Panthers back, scoring on a 1-yard touchdown run to tie the game at 27 with 10:57 remaining.

Chattco broke the stalemate with 7:31 remaining on the clock with a 66-yard Cochran to Barbin touchdown pass and held on for the win, 34-27.

"It was a close game," said Chattco coach Josh Kemp. "We did what was necessary, and we got it done. I thought we could jump on them a little bit and knew (we) were going to have a lot of heart and make good plays."

"One (game) down, four to go. This season isn't over. If we bring it, we can't be beaten," Kemp said to the team following the win.

Chattco running back Bazemore said the game was close and the team will have to make some adjustments before the next round.

"We didn't give up," he said. "We had some miscommunication, but hopefully we can improve it before the next game."

This is just the beginning, said defensive back Corey McCoy, who was on last year's team that lost in the first round of the playoffs.

"We have a lot of work ahead of us," he said.

"We won this, now we have to win the rest .... In the next game, we'll go out there and handle business."

The Panthers will play in round two of the state playoffs today against Twiggs County Cobras, the Region 2-A No. 1 seed, in Jeffersonville, Ga. Game time is 7:30 p.m.

Rachel.Watkins1@us.army.mil

Air Force: Blanks Army, 34-0

Continued from B1

Soldiers into some turnovers.

"I'm happy with our performance today, but you can't make mistakes against the Air Force. You've got to play you're A-game," Army head coach Mike Stephenson said. "We misplayed a couple balls, and the Air Force has a very aggressive defense. They were able to capitalize on those mistakes. They're really good."

Air Force converted a few miscues into points by spinning the ball out wide and getting its attackers into open space.

"It's always a physical match against Army," head coach Dan Lockert said. "We were fortunate to take advantage of a couple mistakes ... The fact we could keep them under pressure was a big key for us."

After heavy rain from Tropical Storm Ida led to postponement of the Nov. 10 start, the clubs had to cram five games into three days. In Friday's consolation match, the Marine Corps beat Navy 34-10 to lock up third place. The Coast Guard finished fifth.

Only Navy managed to score against the Air Force in a 52-3 loss Nov. 11 on Day One of round-robin play. A day later, the Airmen shut out the Coast Guard 52-0 and Marine Corps 45-0 to reach the championship game.

Army, meanwhile, opened with a 3-0 victory over the Marines before falling 43-0 to Air Force later that day. The Soldiers posted a 3-2 mark in the tournament.

"This has been one of our better years," said Stephenson, who's led the squad for the past decade and hopes to return in 2010. "Each game we played, we grew a little bit."

Army won nine consecutive Armed Forces Rugby championships from 1993 to 2001. Stephenson played on seven of those title teams.

During their nine-year run, the Soldiers always benefited from a wealth of veteran players, he said.

Right now, Air Force is at a "different level," Stephenson said. "You've got to have the stars align in a perfect storm (to beat them) ... They bring the wood. All their guys have great hands and good tackling skills. They play pretty error-free ball, and they dominate when you make mistakes."

Lockert said depth, flexibility and versatility are "what gets us this far every year."

Terrazone, an F-15E weapons system officer about to deploy to Afghanistan, has been a member of the last five Air Force championship teams.

"On the field, we don't like the Army, Marines or Navy," he said. "Off the field, we're brothers in arms ... We're all part of the same team when it comes to that bigger part of life, fighting for the same cause."

SPORTS BRIEFS

ON POST

OPEN MAT HOURS

The U.S. Army Combatives School is offering extended facility hours (open mat time) for all Soldiers, Army civilians, and family members.

The hours are from 6 to 8 a.m., 11:30 a.m. to 1 p.m. and 5 to 7:30 p.m. Monday through Thursday.

Combatives School instructors will be on hand to provide help. For more information, call SFC Tohonn Nicholson at 706-545-7519.

FORT BENNING RIFLE AND PISTOL CHAMPIONSHIPS

The Fort Benning Rifle and Pistol Championships are approaching. These matches include two marksmanship skills — long-range precision rifle marksmanship and combat-oriented pistol marksmanship. The pistol matches are Feb. 3-5 and the rifle matches are Feb. 9-11. Ammunition is provided by the USAMU. Competitors may use an assigned weapon or one can be supplied. For more information or to register, go to www.usamu.com.

OFF POST

NCAA COED RIFLE CHAMPIONSHIP

Columbus State University's NCAA Division I coed rifle squad will host the Thanksgiving Classic Saturday at Fort Benning's Army Marksmanship Unit. The competition begins at 9 a.m. For more information, call 706-568-2204 or go to www.csucougars.com.

together, we'll keep your car running newer, longer.

Firestone since 1926 COMPLETE AUTO CARE™

TIRE WARRANTIES THAT LAST. AND A DEAL THAT WON'T.



HURRY! SALE ENDS NOVEMBER 30TH!

50% OFF 2ND TIRE

OR BUY 3 AND GET THE 4TH FREE



50,000 MILE limited warranty* BRIDGESTONE DUELER A/T REVO • SUV/LIGHT TRUCK

70,000 MILE limited warranty* Firestone AFFINITY TOURING • TOURING/PASSENGER

Dueler A/T Revo – Mileage warranty on P-metric sizes only. Call ahead, inventory varies by store. While supplies last. Savings off regular price and in-store installation required. Not to be combined with another offer on same product and not to be used to reduce outstanding debt. No cash value. Offer good at participating Firestone Complete Auto Care stores. See store for full details.

TireQuote.com BRIDGESTONE Firestone DUELER LEMANS DESTINATION POTENZA FIREHAWK PRIMEWELL

Standard Oil Change Special $10 OFF install new filter, refill up to 5 qts. Synthetic Blend motor oil. Most vehicles. Save off regular price.

Rotation & Balance Special $10 OFF 4-tire rotation and computerized spin balance increases your tires' life. Most vehicles. Additional charge may apply for vehicles equipped with Tire Pressure Monitoring Systems.

Radiator System Flush Special $20 OFF flush system contaminants, and test for leaks, helps protect against radiator rust and corrosion. Most vehicles. Save off regular price.

Brake Service Special $40 OFF install new brake pads, resurface rotors, inspect brake components. Most vehicles. Save off regular price.

save thru 11/30/09

See store for complete service description and details. Redeem this coupon at your participating Firestone Complete Auto Care store. Not to be combined with another offer on same product or service and not to be used to reduce outstanding debt. No cash value. Offer void where prohibited.

save thru 11/30/09

See store for complete service description and details. Redeem this coupon at your participating Firestone Complete Auto Care store. Not to be combined with another offer on same product or service and not to be used to reduce outstanding debt. No cash value. Offer void where prohibited.

Convenient store hours
Open Monday - Saturday 7:00 am - 6:00 pm

9233 Marne Rd. 706-687-6520

1-800-562-2838 • www.FirestoneCompleteAutoCare.com



NO INTEREST IF PAID IN FULL WITHIN 3 MONTHS†
Interest will be charged to your account from the purchase date if the purchase balance is not paid in full within 3 months or if you make late payments. Minimum monthly payments required.

Shop supply charges in the amount of 6% of labor charges will be added to invoices greater than $30. These charges will not exceed $25 and represent costs and profits. Shop supply charges not applicable in CA or NY. Non-mandated disposal or recycling charges, if any are disclosed above, may also represent costs and profits. Specific product offerings and tread designs may vary. Prices, warranties, car service, credit plans and other offers available at Firestone Complete Auto Care; see affiliated dealers for their competitive offers and warranties. *If you do not achieve guaranteed mileage, your Firestone retailer will replace your tires on a pro-rated basis. Actual tread life may vary. All warranties apply only to original owner on originally installed vehicle. See retailer for details, restrictions and copy of each limited warranty. †MINIMUM MONTHLY PAYMENTS REQUIRED. APR: 22.8%. Minimum finance charge: $1.00. CFNA reserves the right to change APR, fees and other terms unilaterally. V1009

Save BIG time
to mobile phones in OEF/OIF.



Get up to 50% OFF
calls from the U.S. to mobile phones in OEF/OIF only with the AT&T Global PrePaid Card.

New lower rates when calling mobile phones in OEF/OIF.



From the U.S. to mobile phones in:	Previous	NOW!
Afghanistan 76 Total Minutes*	63¢ PER MINUTE	36¢ PER MINUTE
Iraq 136 Total Minutes*	41¢ PER MINUTE	20¢ PER MINUTE
Kuwait 179 Total Minutes*	28¢ PER MINUTE	15¢ PER MINUTE

Buy yours at your local exchange or visit aafes.com/attphonecard today!

at&t Your world. Delivered.

Rates quoted above apply to select countries as noted. Stated per minute rate based on MSRP of $2.95. A surcharge not to exceed 15 minutes applies to calls made from U.S. payphones. Additional fees and charges may apply to the use of your mobile phone.
© 2009 AT&T Intellectual Property. All rights reserved. AT&T, the AT&T logo and all other AT&T marks contained herein are trademarks of AT&T Intellectual Property and/or AT&T affiliated companies.



This week's race: Homestead-Miami

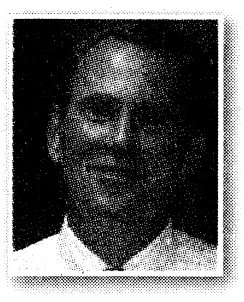

DON SANDO
CDID
Last week's driver: Jimmie Johnson
Points: 195
This week's driver: Jimmie Johnson
Season points: 6,452



CSM BRUCE ACKER
53rd Trans. Bn
Last week's driver: Jimmie Johnson
Points: 195
This week's driver: Mark Martin
Season points: 6,401

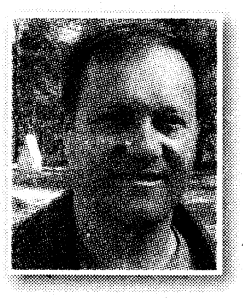

CPT GORDON GUILLOT
1st Bn., 10th FA
Last week's driver: Jimmie Johnson
Points: 195
This week's driver: Jeff Gordon
Season points: 6,363



ERIN A. NASH
Bayonet correspondent
Last week's driver: Jimmie Johnson
Points: 195
This week's driver: Jimmie Johnson
Season points: 6,359



LORI EGAN
Bayonet editor
Last week's driver: Jeff Gordon
Points: 138
This week's driver: Jeff Gordon
Season points: 6,336



CARL PIGNATO
TCM SBCT
Last week's driver: Mark Martin
Points: 160
This week's driver: Mark Martin
Season points: 6,329



SFC BRANDON BARNETT
TCM SBCT
Last week's driver: Kyle Busch
Points: 127
This week's driver: Mark Martin
Season points: 6,260

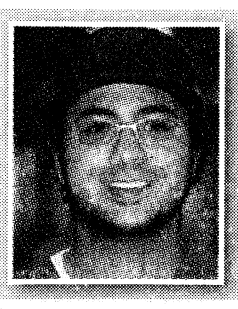

JEREMY HAICK
NEC
Last week's driver: Kyle Busch
Points: 127
This week's driver: Mark Martin
Season points: 6,251

U.S. BASEBALL ACADEMY
The nation's largest baseball instructional program arrives. Six weeks of advanced hitting, pitching and catcher lessons as low as $99.
Glenwood HS
January 17 - February 21
Sessions for Grades 1-12
Top area coaches • Batting cages • 5:1 ratio
REGISTER NOW, PAY LATER! Space is limited. 866-622-4487
www.USBaseballAcademy.com

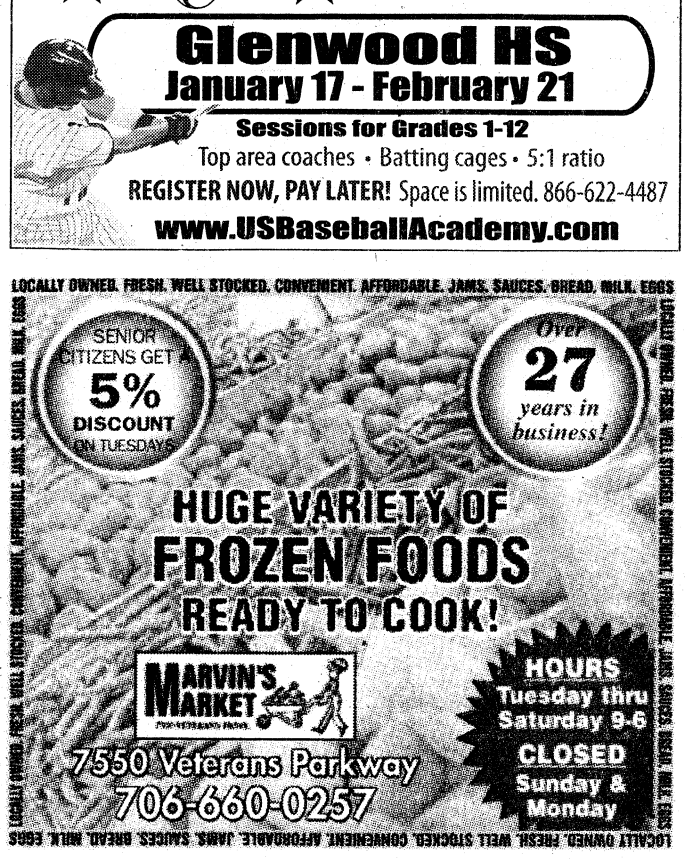

Grips & Grins
Team makes finals

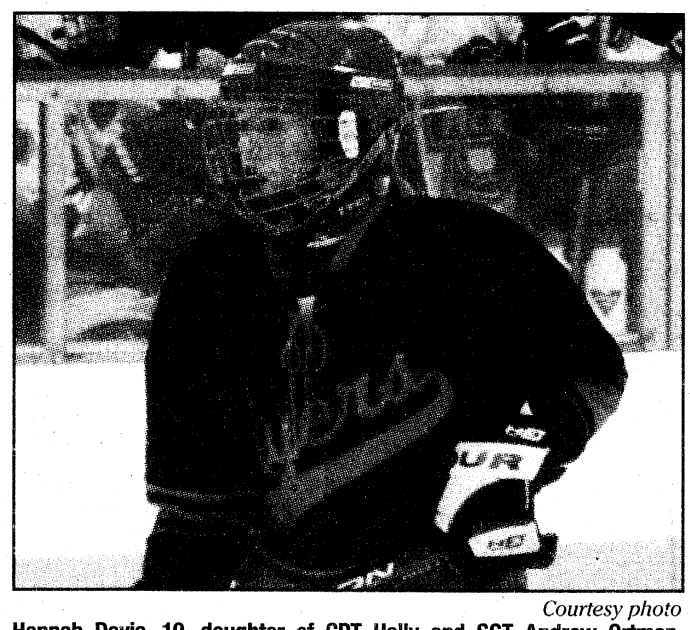

Courtesy photo

Hannah Davis, 10, daughter of CPT Holly and SGT Andrew Ortman, represented the United States in Canada on the Southern Flyers team at the Hocktoberfest Tournament Oct. 22-26. More than 120 teams competed in the tournament. The Southern Flyers, a travel hockey team based out of Nashville, Tenn., made it to the finals in their double-bracketed division. Earlier in the season, the team traveled to Columbus, Ohio, where it took second place in the Icebreakers Tournament.

9-point trophy

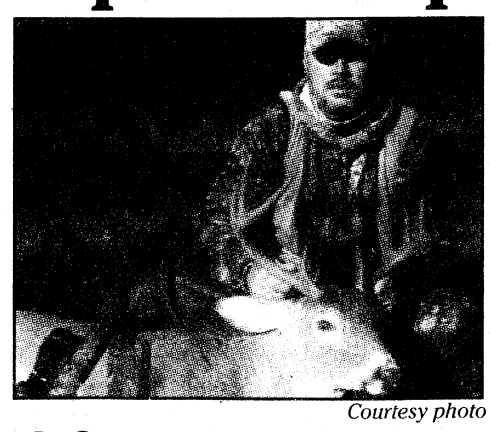

Juan House poses with a 170-pound, 9-point deer he shot Monday.

Courtesy photo

10-point buck

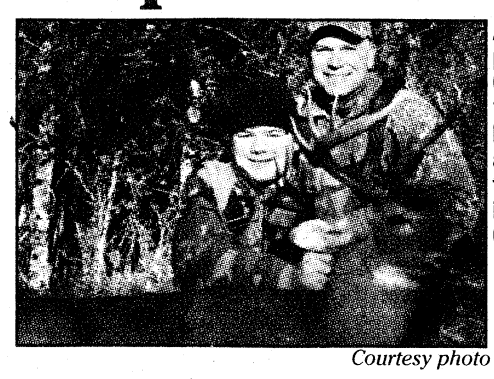

Andrew Kessler poses with his dad, COL Daniel Kessler, 198th Infantry Brigade commander, after shooting his first 10-point buck in Meriwether County, Ga.

Courtesy photo

verizon wireless

SHOP NOW FOR THE BEST GIFTS! Find a great selection on America's Best Network.

★ ★ ★ ★ ★

All Active, Veteran, Guard and Reserve Military Personnel Receive 15% off!
Discount on Monthly Access on calling plans $39.99 or higher on one or two year Agreements.

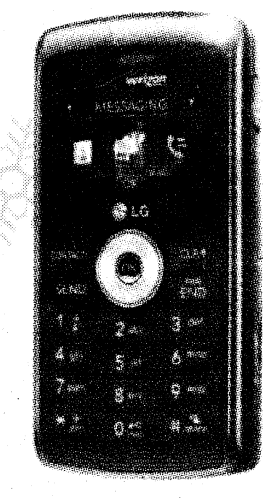

LG enV®3
Slim and feature-packed
$49.99
$99.99 2-yr. price – $50 mail-in rebate debit card. Requires a Nationwide Calling Plan and new 2-yr. activation.



BlackBerry® Storm™
Our lowest price ever
$49.99
$149.99 2-yr. price – $100 mail-in rebate debit card.
BUY ANY BLACKBERRY, GET ONE FREE
Free phone must be of equal or lesser value. All smartphones require a new 2-yr. activation on a voice plan with email feature, or email plan.



Motorola Barrage™
Meets military standard 810F for dust and shock resistance
$129.99
$179.99 2-yr. price – $50 mail-in rebate debit card. Requires a Nationwide Calling Plan and new 2-yr. activation.

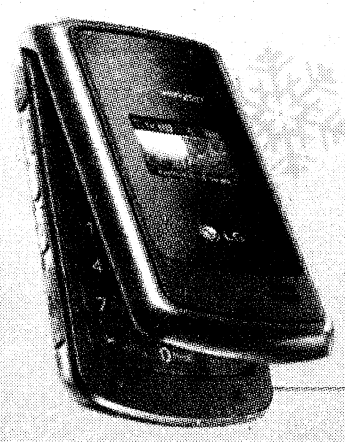

Buy any phone $19.99 or higher and get up to 3 FREE
LG VX5500
$69.99 2-yr. price – $50 mail-in rebate debit card. Requires new 2-yr. activation per phone.

The Best Destination For Holiday Gifts.

Give America's Largest and Most Reliable Wireless Network.

Military Families verizonwireless.com/discount Government Sales findmyvzwrep.com or 1.800.561.6227

VERIZON WIRELESS COMMUNICATIONS STORES Open 7 days a week.
Technicians available at select locations.
COLUMBUS Peachtree Mall 706-321-1000
3127 Macon Rd. 706-330-8209
6740 Veterans Pkwy. 706-327-8900

*Our Surcharges (incl. Fed. Univ. Svc. of 12.3 % of interstate & int'l telecom charges (varies quarterly), 7¢ Regulatory & 92¢ Administrative/line/mo. & others by area) are not taxes (details: 1-888-684-1888); gov't taxes & our surcharges could add 7%–27% to your bill. Activation fee/line: $35.
IMPORTANT CONSUMER INFORMATION: Subject to Customer Agmt, Calling Plan, rebate form & credit approval. Up to $175 early termination fee, up to 40¢/min. after allowance & add'l charges apply for data sent or received (incl. Mobile Web ads). All company names, trademarks, logos and copyrights not the property of Verizon Wireless are the property of their respective owners. Offers & coverage, varying by service, not available everywhere. Network details & coverage maps at verizonwireless.com. © 2009 Verizon Wireless
HOLM

Captains 'push through' combatives tournament

Cheryl Rodewig
THE BAYONET

"Not backing down" — that's what CPT Tommy Ryan said won him first place in the heavyweight division of the Maneuver Captains Career Course combatives tournament.

"It's everything you've been taught in the combatives program: not letting your opponent know you're in an uncomfortable situation. If you remain calm the entire time, you usually come out," Ryan said.

Ryan was one of about 180 Soldiers who participated in the single elimination tournament Monday at Briant Wells Fieldhouse.

The culminating combatives event for the course, the tournament builds morale while instilling the warrior ethos in the students, said SSG Timothy Farris, U.S. Army Combatives School, who assisted with the tournament.

"It's right up there on the wall: 'the defining characteristic of a warrior is the willingness to close with and destroy the enemy.' That's what combatives is," Farris said. "If you're timid when you're fighting you usually get beat. A more aggressive person, even with limited skills, is generally going to win the fight because he's going to be the guy on top, he's going to be the guy pushing the action."

In the submission grappling tournament, fighters won by either submission with a chokehold or joint manipulation or by gaining the most points in six minutes. Points were awarded for gaining and maintaining dominant body positions. Strikes were prohibited.

Although most of the captains started combatives training only two months ago, MAJ Dan Rausch, primary combatives instructor for the MCCC, said he was impressed with several of their moves.

"Just to watch them progress and get scrappy like they're doing now is great," said Rausch, who competed in the tournament and made it to the finals in the lightweight division. "I've seen quite a bit of joint manipulation and quite a few chokes as well, so that's pretty impressive."

Now that the captains know what right looks like, they are prepared to bring combatives training to the companies they will soon head as commanders, Rausch said.

"It's good to give them a structured tournament environment, basically teach them how to do it," he said. "However, we're going to continue to reinforce the teaching throughout the rest of the time they're here at the career course."

The students, who will graduate Feb. 26, are already Level 1 certified in combatives. A few are working toward their Level 2 certification.

"Everyone needs to learn a little bit to survive," said CPT Rob McQueen, who will finish his Level 2 certification in the next two weeks. "It gives you basic skills if it gets down to that point, which is good, but it really builds confidence in Soldiers and their ability to fight against another human being."

When he's out on the mat, McQueen said time seems to move slowly as he tries to anticipate his opponent's moves.

"But things change quickly," he said. "You never really know what's going to happen. It just takes one mistake and someone could capitalize (on it). It comes down to who's patient, who gets the move in and who just sticks with it. You'll be in a lot of positions when you're close to getting choked out or you're close to getting in an armbar. You can either take it and give up or you can push through."



Cheryl Rodewig
CPT Keenan Ellison places a rear naked chokehold on CPT Chris Zagursky before beating him in one of the early bouts of the combatives tournament heavyweight division.

McQueen pushed through to the cruiserweight division finals, losing by submission to CPT Chris Mercado on a cross collar choke.

"You never stop learning," McQueen said. "It's good to challenge your peers and learn something from everyone and just have a good time and get beat up a little bit. You're going to feel it whether you win or lose."

Junior shooters from around nation sharpen skills at USAMU camp

Michael Molinaro
USAMU PAO

Junior shooters from across the country descended on Fort Benning Nov. 6-8 as the U.S. Army Marksmanship Unit's Action Shooting team hosted a junior camp at Krilling Range.

With two national champions, a two-time international sniper champion and a previous attendee at the camp among the instructors, the opportunity to learn from the best was a chance 48 of the top up-and-comers in action shooting couldn't pass up.

"I needed more training, and my Mom thought if I came here I would meet new friends and have a lot fun," said 9-year-old Lee Wills, the camp's youngest participant and a native of Gainesville, Va. "She was really right."

The kids were picked to attend the camp after a thorough selection process, said SFC Aaron Hampton, the camp director. Each junior had to meet criteria such as being a ranked U.S. Practical Shooting Association competitor or able to show a good deal of shooting experience.

"This isn't a beginner's class," Hampton said. "By no means is it geared to teach the fundamentals. Our goal is to help grow the sport."

Once the criteria was met, the prospective campers had to submit an essay on what they wanted to gain from being at the camp and what the Second Amendment meant to them. Many submissions included a fondness for the Army and desires to one day join the ranks.



Michael Molinaro
James Wall, 13, of Parma, Idaho, fires on a target as SGT Lee Dimaculangan of the U.S. Army Marksmanship Unit watches.

"I wanted it to be something that was personal and heartfelt but also something that they'd have to spend a little bit of time to research and understand," Hampton said. "If you have 9-year-olds who can write you a two-page essay on the Second Amendment, they probably want to show up. It was designed to be a litmus test on how dedicated they were."

Attendees had the opportunity to learn from the best. SGT Daniel Horner, who recently won the Multi-Gun National championship in Boulder City, Nev., worked with the juniors on drawing and accuracy. SFC Robby Johnson, a two-time International Sniper Competition champion, gave a block of instruction on the introduction to the rifle. The attendees also learned movement techniques, transitions, and reloads.

"I was here last year and had lots of fun," said Mark Saffery, a 13-year-old from Jacksonville, Fla. "I've been competing for three years now. This camp is the best part of the year. We get to learn something from every AMU mentor. They are so awesome and really great guys."

Instructing campers on reloads was PVT Shane Coley, the newest member of USAMU, who attended the camp last fall during its inaugural year. Before attending the camp, Coley said he didn't have plans on joining the Army. That changed after the camp.

"It helped me so much when I came here," Coley said, who arrived at the USAMU after completing basic and advanced individual training three weeks ago. "I got to meet a bunch of new people in the sport, but I also had great mentors and great teachers in the Soldiers on the team.

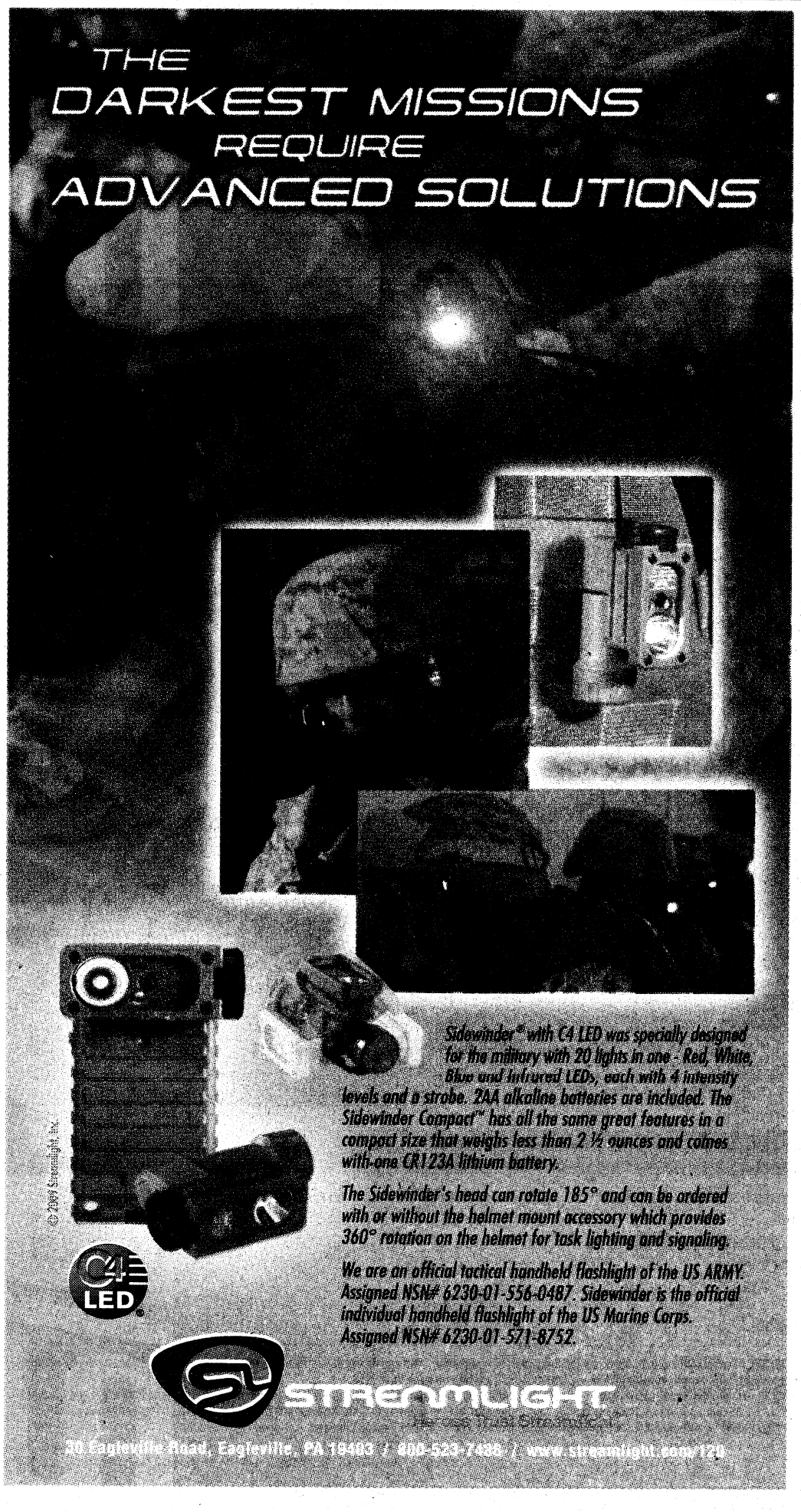

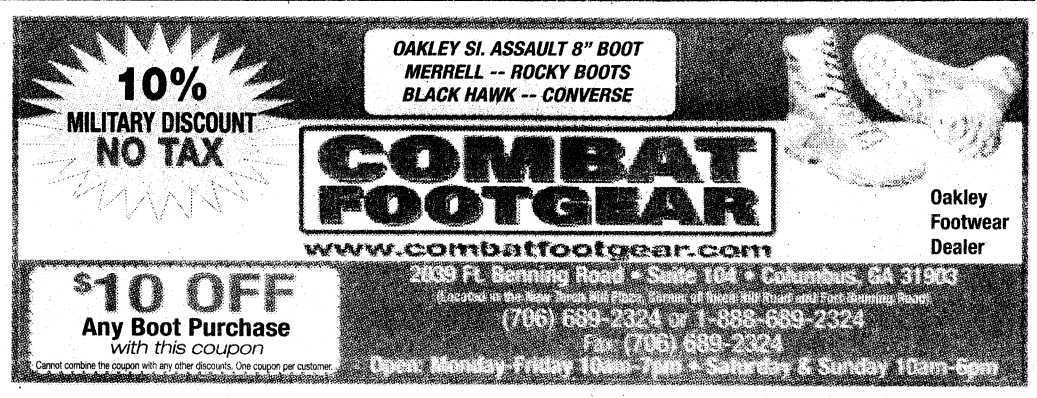





USA DISCOUNTERS®
Your Incredible Credit Store®

GREAT HOLIDAY *Savings*
AT LOW MONTHLY PAYMENTS

2 PIECE SECTIONAL WITH TOSHIBA TV PACKAGE
We packaged our best selling sectional with a Toshiba 40" HD LCD 1080P TV to bring you this exciting buy. With a refreshing pillow back design, this upholstery is as comfortable as it is pleasing to look at. Relax with the comfort and style while watching your favorite show.
Item #ALY-348SET
$78 Twice monthly*

FREE TV STAND

PANASONIC 42" TV WITH A NINTENDO Wii GAMING SYSTEM
We have the perfect Christmas electronic package for you. We've paired a Panasonic 42" plasma TV with a Nintendo Wii gaming system bundle. With purchase of this amazing package, you'll also receive a free TV stand. Item #PANA-42PX77U-WII
$50 Twice monthly*

Wii

HOLIDAY DAZZLERS

1/2 CTW PRINCESS CUT DIAMOND EARRINGS
$36 Twice monthly*

1/3 CTW PRINCESS CUT DIAMOND RING
Twice monthly* **$30**

1/3 CTW PRINCESS CUT DIAMOND RING
$30 Twice monthly*

1/2 CTW ROUND DIAMOND EARRINGS
Twice monthly* **$36**

GAMING SYSTEMS starting at $16

XBOX 360 Elite

PLAYSTATION 3

COMPUTERS starting at $34

USA DISCOUNTERS®
STORE HOURS: M-F 10AM-9PM
SAT 10AM-8PM • SUN 12PM-5PM
Credit approved online or by phone in minutes!

YOUR INCREDIBLE CREDIT STORE®
3716 Gentian Blvd. • Columbus, GA
706-561-0555 • 1-877-777-1330
www.usadiscounters.net

CHECK OUT OUR Fletcher's Fine Jewelers ON OUR WEBSITE
Check out our internet specials

*Limited quantities available. Lower financing rates may apply in your state. Other merchandise available with lower payments and other financing terms are available starting at 11.99% APR. Payments listed are based on zero down payment at 19.99% APR for 24 months with approved credit, taxes and any delivery and installation charges not included. To calculate the total cost of financing simply multiply the payment amount by 48 . Items shown may not represent items in stock. Limited time offer. No substitutions. See Store for details.

YOU ARE AUTOMATICALLY APPROVED FOR CREDIT AT USA DISCOUNTERS IF YOU ARE ACTIVE DUTY MILITARY OR A GOVERNMENT EMPLOYEE.

CRAZY $88 SALE!

$88 Down*

$88 A Month*

FOR THE NEXT 88 HOURS ONLY!

$88 FOR THE FIRST 6 MONTHS. EXAMPLE 09 KIA RIO SALE PRICE $14,555. $274 A MONTH FOR 66 MONTHS AT 7% APR. PLUS TAX, TAG AND TITLE. WITH APPROVED CREDIT.

FORTE · FORTE KOUP · RIO · RIO5 · AMANTI · OPTIMA · SOUL · RONDO · SPECTRA · SPECTRA5 · SORENTO · BORREGO · SPORTAGE · SEDONA

If You Find A Lower Price on a New Kia, WE'LL BEAT IT OR Double the Difference in Cash!†

†DEALER HAS RIGHT TO PURCHASE OR VALIDATE COMPETITORS VEHICLE.

Military Incentive Program
$500 OFF ANY NEW KIA!
A Token Of Our Appreciation††

WE'LL PAY OFF YOUR TRADE, NO MATTER HOW MUCH YOU OWE!

Tires for Life! On All New Kia Purchases!

10 YEAR 100,000 MILE WARRANTY*

"We Wanna See Ya In A Kia!"

KIA MOTORS
The Power to Surprise™

AUTOSPORT
1801 Box Road, Columbus, GA 706-562-0400

††PROOF OF ELIGIBILITY REQUIRED. OFFERS DON'T COMBINE. PRICES CLEARLY MARKED ON VEHICLES. DEALER NOT RESPONSIBLE FOR TYPOGRAPHICAL ERRORS OR OMISSIONS. PHOTOS ARE FOR ILLUSTRATION PURPOSES ONLY. SALE ENDS 10/31/09.

CARL GREGORY PREOWNED VEHICLES

UP TO 50% OFF KELLEY BLUE BOOK!

Example: 2008 Dodge Ram 1500 SLT. Stk#BP8307. Kelley Blue Book Retail Value $[illegible]. Sale price $8812. Dealer retains all rebates and discounts may vary depending on model. [illegible] tax and title. Pre-approved credit.

Blue Book Used Car Guide

KELLEY BLUE BOOK OFFICIAL GUIDE

Private Party Trade-In Retail Values

Used Car & Truck

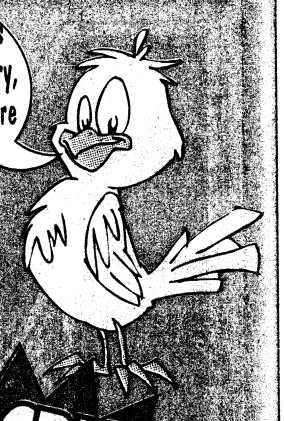

BAD CREDIT? BANKRUPTCY? FORECLOSURE? WE CAN HELP!

$99 DOWN $99 PER MONTH

Example: 2007 Suzuki MPV Stk#950002A. $99 down for $99 per month for 60 months based on 8% APR. On approved credit. Plus tax and license. Sale price $4995

HUNDREDS OF VEHICLES ON 3 LOTS!

VICTORY DRIVE

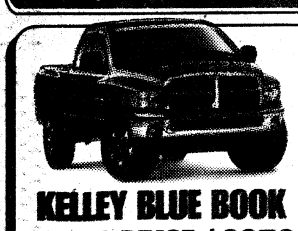

'02 DODGE RAM 1500 QUAD CAB
Stk#BP8340A
KELLEY BLUE BOOK RETAIL PRICE $8350
$4175



'98 FORD F150
Stk#953051B
KELLEY BLUE BOOK RETAIL PRICE $5450
$2725



'98 LANDROVER RANGEROVER
Stk#099003B
KELLEY BLUE BOOK RETAIL PRICE $5550
$2775



'02 DODGE INTREPID R/T
Lthr, Stk#095011A
$4500

'03 BUICK CENTURY 4DR $6500
Auto, Stk#099095A

'04 FORD ECONOLINE $7500
11 Pass, Stk#BP8322A

'07 FORD FOCUS 4DR $8900
Auto, Stk#BP8344

'09 CHEVY IMPALA 4DR $10,300
Auto, Stk#BP7297

'08 DODGE CALIBER 4DR $10,800
Auto, Stk#BP8274

'08 DODGE RAM 1500 $10,800
Stk#BP8307

'08 HYUNDAI SONTATA 4DR $11,500
Auto, PW, PL, Stk#BP8327

'05 CHRYSLER PACIFICA $11,800
Lthr, Stk#092006A

'08 DODGE AVENGER 4DR $12,600
Auto, Stk#BP8323

'04 FORD F150 XLT $12,600
Stk#953049A

'06 CHRYSLER TOWN & COUNTRY $12,700
Stk#981024A

'08 TOYOTA YARIS 4DR $12,800
Auto Stk#BP8294

'04 DODGE RAM 1500 QUAD CAB $12,800
Stk#953054A

'07 NISSAN FRONTIER EXT CAB $14,700
Stk#BP8319

'08 CHRYSLER 300 4DR $14,800
Auto, Stk#BP8317

'06 DODGE RAM 1500 QUAD CAB $15,500
Hemi, Stk#086013A

'07 HONDA ACCORD $16,600
Auto, 34K Miles, Stk#BP8301

'06 HONDA PILOT $16,600
Stk#BP8345

'05 NISSAN PATHFINDER $16,700
Stk#BP8337

'08 DODGE CHARGER 4DR $16,700
Auto, PW, PL, Stk#BP8279

'00 HYUNDAI SANTA FE 4DR $16,700
Stk#BP8271

'09 DODGE CARAVAN $16,900
Stow N Go, Stk#BP8313

'09 TOYOTA CAMRY LE $18,100
2K Miles, Stk#BP8315A

'09 HONDA ACCORD LX 4DR $18,700
Auto, Stk#BP7299

'09 DODGE JOURNEY 4DR $18,700
V6, Auto, Stk#BP8280

'08 HONDA ACCORD LX 4DR $18,700
Auto, Stk#BP8276

'07 JEEP WRANGLER $18,800
Auto, Stk#953052A

'09 CHRYSLER ASPEN 4DR $22,700
Auto, Stk#BP7343

'07 CHEVY TAHOE 4DR $23,800
V8

PLUS MANY MORE!

2210 VICTORY DRIVE
COLUMBUS, GA • www.carlgregorydodge.com
(706)324-4161
(NEXT TO DOLLY MADISON)

HONDA

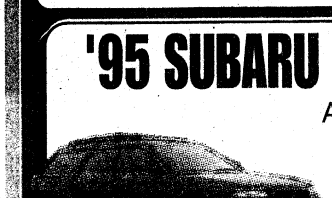

'95 SUBARU LEGACY WAGON
AUTO, PS, EXTRA CLEAN
$2988

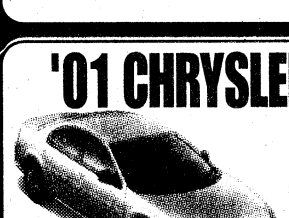

'01 CHRYSLER SEBRING 4DR
AUTO, NICE
$2995



'02 SUZUKI VITARA 2DR
CONVERTIBLE, AUTO
$3999

'03 HONDA CIVIC LX 4DR
AUTO, WON'T LAST
$6599

'02 BUICK RENDEZVOUS $6995
ALL POWER, 1 OWNER

'96 TOYOTA 4RUNNER LTD $6999
1 OWNER, LOCAL TRADE, LTHR, ROOF

'02 CHEVY S10 4X4 ZR2 $6999
EXCELLENT CONDITION, AUTO, PS

'04 CHRYSLER TOWN & COUNTRY $7995
PW, PL, TILT, CRUISE, ONLY 69K MILES

'05 CHEVY COBALT LT $7995
ALL POWER, 68K MILES

'03 CHEVY TRAILBLAZER LS $7995
AUTO, PS, PB, PW, PL, TILT, CRUISE

'01 HONDA CR-V $7999
Only 62K Miles

'01 HONDA CR-V $7999
Priced To Sell!

'00 TOYOTA 4RUNNER LTD $7999
V6, AUTO, LTHR, ROOF

'04 NISSAN ALTIMA 4DR $8988
AUTO, PS, PB, PW, PL, CRUISE, CD

'04 FORD SPORT TRAC $8988
LOCAL TRADE

'06 FORD FIVE HUNDRES 4DR $8988
AUTO, EXTRA CLEAN

'03 FORD EXPLORER XLT $8988
AUTO, PS, PB, EXTRA CLEAN

'05 CHEVY IMPALA $8991
39K MILES, LOADED W OPTIONS

'04 HONDA ACCORD LX 4DR $8999
Auto, PW, PL & Much More!

'03 HONDA ACCORD $9988
Auto, PS, PB, PW, Cruise

'03 FORD RANGER EXT CAB 4X4 $9899
AUTO, OFF RD PKG

'04 FORD EXPLORER SPORT TRAC $10,899

'03 JEEP CHEROKEE LIMITED $11,988
LTHR, PWR SUNROOF, LOADED

'03 FORD EXPLORER SPORT TRAC $11,988
PW, PL, TILT, CRUISE, ONLY 69K MILES

'07 CHEVY HHR LT $12,499
4DR, SPORT WAGON

'05 MAZDA 6 SPORT 4DR $12,988
LEATHER, SUNROOF

'06 MERCURY GRAND MARQUIS LS $12,988
LOCAL TRADE, 1 OWNER, LOADED W LUXURY

'05 HONDA ACCORD LX 4DR $12,988
CERTIFIED, FACT WARR, 31K MILES

'05 HONDA ACCORD LX $12,995
ALL POWER, 65K MILES

'05 RAM 1500 QUAD CAB 4X4 HEMI $13,500

'06 HONDA ACCORD VP $13,699

'03 HONDA PILOT EX-L $13,888
LOCAL TRADE, LTHR, ROOF, LOADED

'07 HONDA CIVIC EX $13,888
PS, PW, PL, Tilt, Cruise, Sunroof

'03 TOYOTA SEQUOIA SR5 $13,981
LOCAL TRADED, LOADED W/LUXURY

'06 HONDA ACCORD LX $13,999
Auto, Loaded

'07 MERCURY MILAN V6 $14,971
SUNROOF, LOADED W LUXURY, 22K MILES

'06 HONDA CIVIC EX 4DR $14,988
Certified, Full Warranty, Sunroof, Auto, 40K Miles

'07 DODGE DAKOTA EXT CAB $14,988
ONLY 35K MILES

'06 HONDA CIVIC EX $14,988
ONLY 40K MILES

'08 NISSAN SENTRA 4DR $14,988
AUTO, PS, PB, PW, PL, ONLY 19K MILES

'09 HONDA CIVIC LX $16,988
SILVER, 2300 MILES

'06 PONTIAC G6 GTP CONVERTIBLE $16,999
LOADED, 24K MILES

'06 FORD F150 SUPERCAB 4X4 $17,988
ALL PWR, 45K MILES

'07 HONDA ACCORD SE $17,995
V6, Loaded, Only 34K Miles

'09 HONDA CIVIC EX $18,899
GRAY, 14K MILES

'05 HONDA PILOT EXL $18,900
PW, PL, Tilt, Cruise, Roof

'05 HONDA ODYSSEY TOURING $21,988
LTHR, SUNROOF, ONLY 47K MILES

'08 HONDA PILOT VP $23,888
CERTIFIED, FACT WAR, LOADED W LUXURY

'07 CHEVY AVALANCHE LS $23,900
26K MILES, 1 OWNER, LOCAL TRADE

PLUS MANY MORE!

CARL GREGORY HONDA
www.carlgregoryhonda.com
NORTHLAKE AUTO COMPLEX
COLUMBUS, GA
(706)563-3510
(OFF VETERANS PARKWAY)
SALES: MON-FRI 9AM-9PM • SUNDAY 1PM-5PM SERVICE: MON-FRI 8AM-6PM • SAT 8AM-1PM

NORTHLAKE



'02 CHRYSLER PT CRUISER
Air, CD, Stk#C953056B
$4990

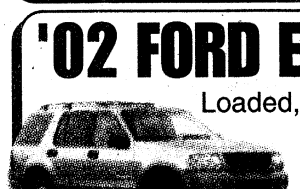

'02 FORD EXPLORER 4DR
Loaded, Air, PW, PL, Stk#C930027B
$4990



'06 DODGE STRATUS 4DR
Air, PW, Stk#C051002A
$7990

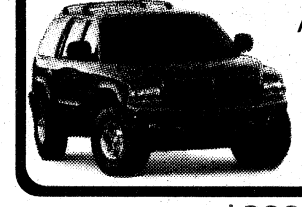

'00 DODGE DURANGO
Auto, V8, Air, Stk#BP9126A
$9999

'93 TOYOTA CAMRY $2900
Auto, A/C, Ready To Go!

'98 DODGE NEON $2900
Auto, 19" Wheels & Tires

'96 FORD RANGER XLT EXT CAB $3990
Auto, 6 Cyl

'98 FORD CONTOUR SVT $4450
Lthr, Loaded

'02 FORD EXPLORER $4900
Auto

'05 CHEVY MALIBU $4990
Auto, Ready To Go@

'98 CADILLAC ELDORADO $4990
Lthr, Nice

'03 DODGE NEON SXT $4990
Auto, Wheels, Spoiler

'01 VW BEETLE $5980
Sunroof, Wheels

'04 HYUNDAI SANTA FE $6988
Nice

'05 CHEVY EQUINOX $7990
1 Owner, Clean

'04 TOYOTA CAMRY LE $8990
Auto

'08 CHEVY AVEO $8990
4Dr

'03 FORD F150 SPORT $9490
Tonneau, Auto, Sharp

'08 CHRYSLER PT CRUISER $9695

'06 JEEP LIBERTY $10,990
V6, Auto, 36K Miles, Stk#CP9124

'08 HYUNDAI SONATA $11,990
Loaded, 36K Miles, 3 To Choose!

'04 JEEP WRANGLER $13,490
V6, 6spd, Soft Top

'07 CHEVY TRAILBLAZER LS $13,890
Sunroof, Stk#Y962031A

'08 FORD MUSTANG $13,900
Auto, Nice Car

'06 NISSAN ALTIMA $13,965
Auto, A/C, Loaded

'06 CHRYSLER PACIFICA $15,990
Loaded, 3rd Seat, 35K Miles

'08 JEEP COMMANDER $16,990

'08 JEEP COMMANDER $16,990
Loaded, Stk#CP9092

'06 DODGE RAM 1500 MEGA CAB $17,990
Hemi, Hard To find, Stk#CP9123

'06 FORD F250 LARIAT $28,900
Diesel, Crew Cab, 4X4

NORTHLAKE AUTO COMPLEX
COLUMBUS, GA • www.carlgregorycjh.com
(706)568-4900
(OFF VETERANS PARKWAY)

ALL MILITARY PERSONNEL CAN BE APPROVED! E1 & Up Grades Can Drive Today!

WE ARE YOUR MILES CERTIFIED DEALER!

OPEN MON-FRI 9AM-9PM • SAT 9AM-8PM • SUN 1PM-6PM • SERVICE MON-FRI 7:30AM-6PM • SAT 8AM-6PM

CARL GREGORY

NOVEMBER SALE!



NO INTEREST FINANCING ON APPROVED CREDIT

NO CASH OUT OF POCKET ON APPROVED CREDIT

NO PAYMENTS TIL 2010 ON APPROVED CREDIT

OPEN MON-FRI 9AM-9PM • SAT 9AM-8PM • SUN 1PM-6PM • SERVICE MON-FRI 7:30AM-6PM • SAT 8AM-6PI

CARL GREGORY DODGE CHRYSLER JEEP®



YOU SAVE $5731

AUTOMATIC

NEW 2010 DODGE **JOURNEY**

List Price.....$22,660
Carl Gregory Savings $5731

$16,929

OR **$249** PER MONTH

72 months at $249 per month with $2000 down pament at 5.9% APR with approved credit + tax & title. All prices and payments include factory rebates. Stk#1097013



YOU SAVE $5942

AUTOMATIC

NEW 2010 DODGE **CHARGER 4DR**

List Price.....$26,860
Carl Gregory Savings $5942

$20,900

OR **$299** PER MONTH

72 months at $299 per month with $2500 down pament at 5.9% APR with approved credit + tax & title. All prices and payments include factory rebates. Stk#1095005

YEAR END WRAP UP

DODGE Chrysler Jeep RAM

0% APR FOR 72 MONTHS AVAILABLE ON SELECT 2009 MODELS



YOU SAVE $5801

NEW 2010 DODGE **RAM 1500 REG CAB**

List Price.....$23,005
Carl Gregory Savings $5801

$17,204

OR **$251** PER MONTH

72 months at $251 per month with $2000 down pament at 5.9% APR with approved credit + tax & title. All prices and payments include factory rebates. Stk#086026

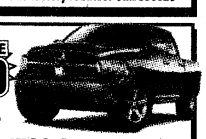

YOU SAVE $7420

AUTOMATIC

NEW 2010 DODGE **RAM 1500 QUAD CAB 4DR**

List Price.....$28,130
Carl Gregory Savings $7420

$20,710

OR **$299** PER MONTH

72 months at $299 per month with $2500 down pament at 5.9% APR with approved credit + tax & title. All prices and payments include factory rebates. Stk#086032

EX: 2009 CHRYSLER PT CRUISER, STK#920005, List $20,245. 72 months based on $0 down @ 0% APR financing at $281 a month on approved credit.

OIL CHANGE SPECIAL 4 FOR $60

Get 4 oil changes for $60 + tax and disposal fees. Must present coupon at time of writeup. Good on Chrysler Jeep® Dodge models only at Carl Gregory Dodge Chrysler Jeep® of Columbus. 1 per customer. Expires November 31, 2009.

Chrysler, Jeep® and Dodge are registered trademarks of DaimlerChrysler Corporation. Source of sales information DaimlerChrysler Corporation. All prices include applicable rebates and incentives which dealer retains. Not every buyer ay qualify for every manufacturer incentive whcih may affect final price. All prices expire day after publication.

CARL GREGORY DODGE CHRYSLER JEEP

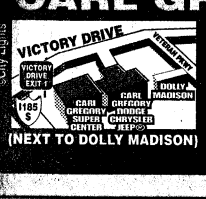

(NEXT TO DOLLY MADISON)

2210 VICTORY DRIVE
COLUMBUS, GA
(706)324-4161
www.carlgregorydodge.com

NORTHLAKE AUTO COMPLEX
COLUMBUS, GA
(706)568-4900
www.carlgregorycjh.com

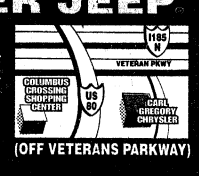

(OFF VETERANS PARKWAY)

CARL GREGORY HONDA

2010 NEW HONDA CIVIC LX 4DR

Automatic

$159 Per Month



36 month lease at $159 per month plus tax and title with $2183.63 cash down due at signing with approved credit. $0 Security deposit, acquisition fee included. Option to purchase at lease end $11,851.30. All prices plus tax and license. MODEL#FA1FAEW. Stk#1030051

2.9% APR FOR 60 MONTHS

ON REMAINING 2009 HONDA CIVICS, ACCORDS, RIDGELINES, ODYSSEYS & PILOTS!

EX: 2009 Honda Civic DX Manual 4Dr, Model#FA1529EW, Stk#930033, List $16,175. Sale price $15,006.19. 60 months based on $911.44 buy down rate @ 2.9% APR financing at $289.37 a month on approved credit. Not valid on discounted prices.

2010 ALL NEW HONDA INSIGHT LX

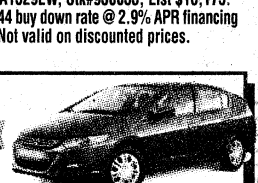

$189 Per Month

36 month lease at $189 per month plus tax and title with $2225.45 cash down due at signing with approved credit. $0 Security deposit, acquisition fee included. Option to purchase at lease end $13,126.40. All prices plus tax and license. MODEL#7E2H5AEW. Stk#1062027

2010 NEW HONDA ACCORD LX 4DR

Automatic

$169 Per Month



36 month lease at $169 per month plus tax and title with $3577.09 cash down due at signing with approved credit. $0 Security deposit, acquisition fee included. Option to purchase at lease end $13,764.65. All prices plus tax and license. MODEL#CP2F3AEW. Stk#1040077

2010 NEW HONDA Automatic CR-V LX 2WD

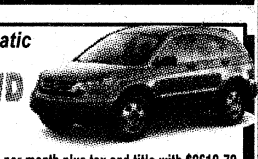

$229 Per Month

36 month lease at $229 per month plus tax and title with $2619.72 cash down due at signing with approved credit. $0 Security deposit, acquisition fee included. Option to purchase at lease end $13,329. All prices plus tax and license. MODEL#RE3H3AEW. Stk#1060003

15% OFF OIL & FILTER CHANGE
Complimentary Cooling System Inspection

+ tax and disposal fees. Must present coupon at time of writeup. Good on Honda models only at Carl Gregory Honda of Columbus. 1 per customer. Expires November 31, 2009.

www.carlgregoryhonda.com

NORTHLAKE AUTO COMPLEX • COLUMBUS, GA

©City Lights **(706)563-3510**

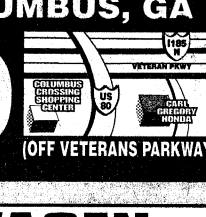

(OFF VETERANS PARKWAY)

CARL GREGORY HYUNDAI

HYUNDAI Assurance

If you loose your income within 12 months, you can return the vehicle with no impact on your credit.

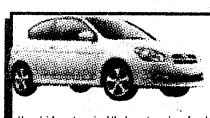

"Most Dependable Sub-Compact Car" –J.D. Power and Associates

Hyundai Accent received the lowest number of problems per 100 vehicles among compact multi-activity vehicles in the proprietary J.D. Power and Associates 2008 Vehicle Dependability Study℠. Study based on responses from over 52,000 original owners of 2005 model-year vehicles, measuring more than 250 models. Proprietary study results are based on experiences and perceptions of owners surveyed in January to April 2008. Your experiences may vary. Visit JDPower.com.

NEW 2009 HYUNDAI ACCENT 3DR

List Price $16,599
Carl Gregory Discount - $5399

$11,200

OR $129 PER MONTH NOT A LEASE! YOU OWN IT!

72 months at $129 per month with $3000 down pament at 5% APR with approved credit + tax & title. All prices and payments include factory rebates. Stk#965073

NEW 2010 HYUNDAI SONATA

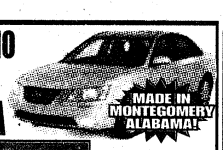

$17,999 List Price $23,365 Carl Gregory Discount - $5366

OR $229 PER MONTH NOT A LEASE! YOU OWN IT!

72 months at $199 per month with $3000 down pament at 1.9% APR with approved credit + tax & title. All prices and payments include factory rebates. Stk#1060016

NEW 2009 HYUNDAI TUCSON

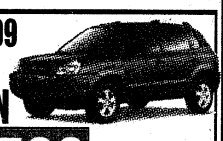

$18,599 List Price $23,495 Carl Gregory Discount - $4896

OR $249 PER MONTH NOT A LEASE! YOU OWN IT!

72 months at $249 per month with $3000 down pament at 5% APR with approved credit + tax & title. All prices and payments include factory rebates. Stk#961008

"Highest Initial Quality Compact Car" –J.D. Power and Associates



The Hyundai Elantra received the lowest number of problems per 100 vehicles among compact cars in the proprietary J.D. Power and Associates 2009 Initial Quality Study.SM Study based on responses from 80,930 new-vehicle owners, measuring 245 models and measures opinions after 90 days of ownership Proprietary study results are based on experiences and perceptions of owners surveyed in February-May 2009. Your experiences may vary. Visit jdpower.com.

NEW 2010 HYUNDAI ELANTRA

List Price $19,770
Carl Gregory Discount - $4271

$15,499

OR $199 PER MONTH NOT A LEASE! YOU OWN IT!

72 months at $199 per month with $3000 down pament at 5% APR with approved credit + tax & title. All prices and payments include factory rebates. Stk#1063020

LUBE, OIL & FILTER CHANGE, TIRE ROTATION & BRAKE INSPECTION $26

+ tax and disposal fees. Must present coupon at time of writeup. Good on Hyundai models only at Carl Gregory Hyundai of Columbus. 1 per customer. Expires November 31, 2009.

THE HYUNDAI ADVANTAGE • AMERICA'S BEST WARRANTY

10 YEAR/100,000 MILE WARRANTY

5 YEAR/60,000 MILE BUMPER-TO-BUMPER
5 YEAR/UNLIMITED MILE 24-HR ROADSIDE ASSISTANCE

CARL GREGORY HYUNDAI COLUMBUS
Northlake Auto Complex
706.243.3780
www.cghyundai.com



(OFF VETERANS PARKWAY)

CARL GREGORY VOLKSWAGEN

Shopping Card WAL-MART Walmart.com

1st 20 Customers Who Take A Test Drive... **$25 WALMART GIFT CARD**

1 per customer. Must be 18 years or older with valid driver's license. While supplies last.

NEW 2010 VOLKSWAGEN JETTA S

$259 PER MONTH

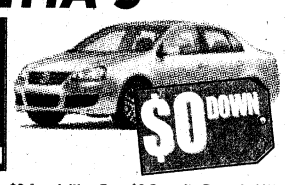

39 mo lease, $259 per month, $0 Acquisition Fee, $0 Security Deposi, 10K miles per year plus tax & license +$0 cash at inception. With approved credit. Option to purchase at lease end.

NEW 2010 VOLKSWAGEN TIGUAN S

$339 PER MONTH



39 mo lease, $339 per month, $0 Acquisition Fee, $0 Security Deposi, 10K miles per year plus tax & license +$0 cash at inception. With approved credit. Option to purchase at lease end.

NEW 2010 VOLKSWAGEN CC SPORT

$359 PER MONTH

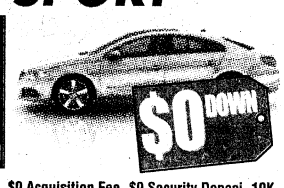

39 mo lease, $359 per month, $0 Acquisition Fee, $0 Security Deposi, 10K miles per year plus tax & license +$0 cash at inception. With approved credit. Option to purchase at lease end.

NEW 2009 VOLKSWAGEN NEW BEETLE CONVERTIBLE

$387 PER MON



39 mo lease, $387 per month, $0 Acquisition Fee, $0 Security Deposi, 10K miles per year plus tax & license +$0 cash at inception. With approved credit. Option to purchase at lease end.

Cannot combine total discount and subvented interest rate. 1 program per retail sale.

10% OFF ALL SCHEDULED MAINTENANCE

+ tax and disposal fees. Must present coupon at time of writeup. Good on Volkswagen models only at Carl Gregory Volkswagen of Columbus. 1 per customer. Expires November 31, 2009.

Carl Gregory VOLKSWAGEN AT NORTHLAKE AUTO COMPLEX

CALL 706-243-3901

Das Auto.

©City Lights On the road of life there are drivers and there are passengers.

LOCATION: 1/4 MILE PAST COLUMBUS CROSSING SHOPPING CENTER ON VETERANS PKWY

ALL MILITARY PERSONNEL CAN BE APPROVED! E1 & Up Grades Can Drive Today! WE ARE YOUR MILES CERTIFIED DEALER!

THE BAYONET
NOVEMBER 20, 2009

COMMUNITY

Thanksgiving for $50 or less
C5

WWW.THEBAYONET.COM

Post authorities crack down on juvenile crime

Penalties imposed for juvenile misconduct

Tiffany Nabors
THE BAYONET

Getting caught breaking the law on post can leave a juvenile's family looking for a new place to live.

The garrison command sergeant major said restriction from entering and living on post, which could force a family to move if the child has nowhere else to live, is the most severe penalty imposed by the Juvenile Misconduct Action Authority and is used as a "last resort."

CSM James Foreman leads the JMAA board that disciplines Soldiers' children for juvenile misconduct, such as vandalism or theft.

Although he doesn't recall exercising this option, Foreman said he wants the community to be aware of how severe repercussions can be.

"We want to get the word out that (misconduct) won't be tolerated," said the command sergeant major.

Detective Clarence Rambo, chief of military police investigation, and his staff are responsible for preparing incident reports for the installation hearing officer, who has the option to refer the case to JMAA, based on the severity of the offense.

The JMAA includes representatives from the Military Police Investigation, Department of Social Work Services, Garrison School Liaison and Community Life Service. The process can take up to three months, but is an alternative to state or federal law

See **Prevention**, C3

Jumping into action



Photos by Tiffany Nabors

The Booker T. Washington Diva Girls jump together during the jump-in event at the annual jump rope competition in the Girls Inc. Baker Center on Veterans Day. The team placed second in three of five competitions.

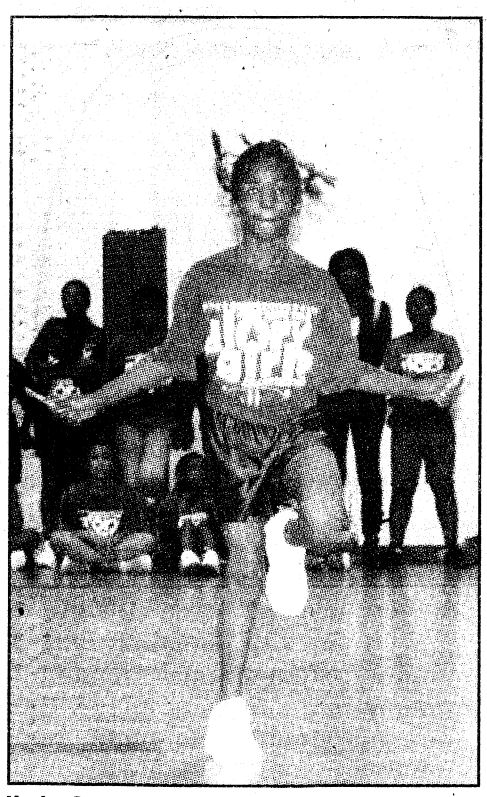

Kayla Cox, a Garrard Center Clover G-Jumper, focuses for the single rope speed event.

Girls Inc. tries 'little bit different' sport

Tiffany Nabors
THE BAYONET

Twenty girls with bobbing ponytails jumped to the beat of Rhiana as a red and white rope ticked time on the gym floor.

Elementary and middle school girls from across the city participated in the annual jump rope competition at the South Columbus Girls Inc. Baker Center Wednesday.

Four teams competed for the top spot in five categories. The Georgia Peaches took first place in double dutch creativity and rapid fire. The Baker Bouncers took first place in double dutch speed, jump in and single rope speed.

> ***"Jumping is not easy. It takes stamina, discipline and dedication."***
>
> ***— Walter McKee, Girls Inc. sports director***

"I like it a lot," 7-year-old Arliyah Turk said. She had been looking forward to the competition and was sure her team was the best. SFC(R) Chucky Turk, her father, said this was Arliyah's first time competing, but her desire to jump better had been productive. She attends St. Mary's Elementary School and goes to the center afterward.

Columbus Girls Inc. Sports director Walter McKee said the organization strives to get as many girls involved as possible. Jumping rope is a constructive option for having fun while promoting physical fitness, he said.

"We're not competing with the outside distractions they have at school," McKee said. "The girls can come in an environment of their own (at Girls Inc.) and enjoy themselves."

The retired Army major said although jumping rope is an international sport and is more popular in other U.S. states like Virginia and North Carolina, the girls here have embraced it as a competitive hobby.

"We were looking for something a little bit different to keep the girls physically active," McKee said. "Jumping is not easy. It takes stamina, discipline and dedication."

McKee has worked with Girls Inc. for nine years and started the competition seven years ago. After noticing some of the girls had exceptional talent, he formed a traveling competitive team, the Glory Girls.

Last summer, the team was the only Girls Inc. team to make it to the Amateur Athletic Union Junior Olympic Competition after qualifying at an invitational, winning one silver and two bronze medals.

See **Girls Inc.**, C5

Gingerbread Jubilee set for weekend

Rachel Jackson
THE BAYONET

More than 50 participants from the tricommunity will gather Sunday and Monday at the RiverMill Event Centre in Columbus to compete in the first Gingerbread Jubilee.

Jamie Keating, chief executive chef, created the event after he attended The National Gingerbread House Competition and Display in Asheville, N.C.

"I think this will be a good way for people to kick off the holiday season," he said. "I don't think there has been anything like this in Columbus before."

Aside from a good time, it's for a great cause, Keating said. All of the profits from the event go to the Children's Miracle Network.

Participants will build gingerbread houses and compete in professional, amateur, student and celebrity categories. Their creations will be judged by local judges, including RiverMill Event Center's executive sous chef Tyler Mock, on creativity, originality, effort and craftsmanship. Attendees can vote on which house they like the best by spending a dollar. The person with the most votes will receive the people's choice award. Following the contest, the houses will be auctioned off.

"The jubilee is a great opportunity to raise money

See **Jubilee**, C3



Rachel Jackson

Pastry chef Alyson Helton ices a lighted 3-foot tall gingerbread house she is preparing as a centerpiece at the RiverMill Event Centre's Gingerbread Jubilee. She said she has plans to add decorations around the windows, a walkway and more snow, made of icing, around the house.

Red Cross needs blood

'Giving blood saves lives'

Cheryl Rodewig
THE BAYONET

Without blood donations from the American Red Cross, SSG(R) Vernon and Dr. Cheryl Swanier would have lost three of their four children.

"It's the difference between life and death," said Cheryl, a resident of Upatoi, Ga.

Olubunmi, Cheryl's oldest child, now 20, was in a near-fatal car crash Aug. 7, 2006. It was the first day of her senior year in high school.

"She could have bled to death, but because the American Red Cross had the blood available and was able to get (it) to the hospital in a timely fashion, they were able to save her life," Cheryl said.

Blood transfusions, like the one Olubunmi received in 2006, have been a way of life

See **Need**, C3

Community CALENDAR

ON POST

NEWCOMERS ORIENTATION

Army Community Service has a Newcomer Orientation and Bus Tour from 8 a.m. to 12:30 p.m. today for Soldiers, families and civilians new to Fort Benning.

The program is free and child care is provided. For more information or child-care reservations, call 706-545-0403.

CAMP COURAGE APPLICATIONS

Camp Courage is taking applications for children in kindergarten through fifth grade to attend next week's session, scheduled for Monday through Friday. Kids will enjoy many educational and recreational activities in a safe environment.

CYSS registration is free but space is limited. For more information, call 706-545-3605.

PATIENT EDUCATION CLASSES

The Department of Family Medicine offers group visits to all Tricare beneficiaries. The voluntary, interactive sessions are set up to enlist and validate patients as their own caregivers and address concerns.

All group visits are held at Martin Army Community Hospital in the Department of Family Medicine's Connelly Conference Room. Future meeting topics include:

"End of Life Care and Advanced Directives," 2 to 4 p.m. Tuesday; "Tobacco Cessation" from 6 to 7:30 p.m. Dec. 1 and 3 to 4:30 p.m. Dec. 15 and Jan. 12; "Fall Prevention As We Age," 2 to 4 p.m. Dec. 8; "Herbal Supplements: Helpful and Harmful," 2 to 4 p.m. Feb. 16; and "Treatment of Osteoarthritis," 2 to 4 p.m. March 2.

"Hypertension Education," a discussion about high-blood pressure led by a family physician, clinical pharmacist and dietician, takes place 9 to 11 a.m. Dec. 3. Call 706-544-4853 for more information.

Appointments are not required.

TOWN HALL MEETING SCHEDULE

Two more town hall meetings are scheduled in housing areas across post.

They start at 5:30 p.m. and take place Tuesday at McBride Elementary School for Patton Village; and Dec. 2 at Stowers Elementary School for Davis and Bouton villages.

For more information, call Raul Brown at 706-545-0667.

DENTAL ACTIVITY CLOSURES

U.S. Army Dental Activity will participate in Friday's post training holiday. Sand Hill's Salomon Dental Clinic, Building 3255, 11th Airborne Division Road, will remain open for patient care that day. Sick-call patients should report between 7:30 a.m. and 3:30 p.m.

All post dental clinics will be closed Dec. 24 and 31. For dental emergencies, report to the emergency room.

SCHOOL BOARD MEETING

The Fort Benning School Board's next meeting is scheduled for 1 p.m. Nov. 30 at Wilson Elementary School, 112 Lavoie Ave. For more information, call 706-545-7276.

SCRAPBOOKING, CARD-MAKING CLASS AT KELLEY HILL

The Kelley Hill Recreation Center is hosting a scrapbooking and card-making class from 5 to 8 p.m. Dec. 1. Learn how to make up to 10 Christmas and "Thank You" cards for $10. Child care is available for a minimal fee.

Register at the Kelley Hill Recreation Center by Tuesday. For more information, call 706-544-3079.

UPCOMING HOLIDAY EVENTS

The garrison's annual holiday events kick off in December. They include:

"Santa at Riverside," 6 to 8 p.m. Dec. 3 — Kids of all ages may enjoy free fun and games with Santa and his elves on the commanding general's front lawn. For more information, call 706-545-1853.

The Maneuver Center of Excellence Band will present its holiday concert at 2 and 4 p.m. Dec. 6 at the RiverCenter. Admission is free, but tickets are required and may be picked up at the RiverCenter box office.

"Trees for Troops," 10:30 a.m. to 6 p.m. Dec. 8 at the Main Post car wash parking lot — Distribution of free trees donated by Christmas tree growers through the Christmas Spirit Foundation and FedEx Corp. to active-duty Soldiers and family members.

Christmas tree and menorah lighting ceremony, 6 p.m. Dec. 8, Field of the Four Chaplains — The MCOE Band will play holiday music, and Fort Benning military police will escort Santa Claus to "Santa's Workshop," where he will hear children's holiday wishes.

For more information, call 706-545-6674.

TROOPS TO TEACHERS PROGRAM

Bill Kirkland, manager of the Georgia Troops to Teachers Program, will conduct a 90-minute "Transition to Teaching" seminar at 9:30 a.m. Dec. 8 in Module C's Classroom 7. The Module C trailer is closest to the running track on the corner of Eckel and Chesney streets.

Veterans who qualify for the program are eligible to receive a stipend of up to $5,000 to pay for teacher certification and a one-time bonus up to $10,000 once they start teaching.

Call 706-545-3299 for more information. For information on the Georgia Troops to Teachers or Georgia Spouses to Teachers programs, call 800-745-0709 or visit www.tttga.net.

VILLAGES OF BENNING TO THROW HOLIDAY PARTY

The Villages of Benning is having a holiday party for residents from 5 to 8 p.m. Dec. 9 at its welcome center. The event will feature Santa's elves, live reindeer, food, drinks and treat bags. Children may get their photos taken in a sleigh with Mrs. Claus. The Villages of Benning Welcome Center is at 601 Lumpkin Street, across from the AAFES gas station. For more information, call 706-685-3939, ext. 205.

FAITH MIDDLE SCHOOL PLANS HIGH SCHOOL NIGHTS

Faith Middle School will offer a high school informational meeting at 11:30 a.m. Dec. 9, with another planned for 6 p.m. Jan. 14 in the school cafeteria.

For more information, call school guidance counselor Delisa Brown or e-mail her at delisa.brown@am.dodea.edu.

WIC PROGRAM CHANGES

Participants in Fort Benning's Women, Infants and Children supplemental nutrition program can choose from a wider variety of healthy foods such as fresh fruit and vegetables, whole-grain rice, cereal, tortillas, bread, soy, and lactose-free milk and tofu. Parents can select either skim, 1 percent or 2 percent milk for children age 2 or older.

WIC also has increased healthy food choices for mothers who choose to breastfeed only.

For those receiving WIC services at Fort Benning or local health departments, the new food packages will be phased in through December. Vendors will continue accepting old vouchers as the new vouchers are introduced.

The Fort Benning WIC office is in Building 2613 at Soldiers' Plaza. Hours of operation are 8 a.m. to 4 p.m. Monday through Friday. Call 706-682-8455 to make an appointment or 800-789-5502 for more information.

MILITARY COUNCIL OF CATHOLIC WOMEN

Fort Benning's Military Council of Catholic Women meets regularly at the Follow Me Chapel. Child care is available, and a potluck meal is shared at most events.

MCCW hosts Bible study from 10 to 11:30 a.m. every Monday. The council meets from 6 to 8 p.m. the second Tuesday of each month. The Rosary group gets together from 6 to 8 p.m. on the fourth Tuesday of the month.

MCCW also sponsors MOMs (Mommies on a Mission), a Christian nurturing group. Meetings are held from 9 to 10:30 a.m. the first and third Fridays of every month.

The council provides spiritually enriched programs that enable women to minister to each other and the community through friendship. For more information, call 706-464-6066 or e-mail FtBenningMCCW@yahoo.com.

EFMP SERVICES AVAILABLE

The Exceptional Family Member Program offers respite care services to qualified families. The family member must meet specific medical and educational criteria.

Soldiers and family members may visit Army Community Service's EFMP in Building 2624 at Soldiers' Plaza to pick up resource information, magazines and directories. The program offers an EFMP Parent Exchange at 11 a.m. on the third Thursday of every month in Building 2626. The meeting gives family members an opportunity to share information related to special needs.

For more information, call 706-545-5521 or 706-545-2679.

RECOVERY SUPPORT GROUP

Martin Army Community Hospital offers two Alcoholics Anonymous meeting locations on post.

On Mondays, AA meetings are held in the basement chapel of MACH. Each Thursday and Saturday, the group meets in the basement of Miller Hall, Building 241, on Baltzell Avenue. All meetings are at 7 p.m.

For more information, call 706-545-1138.

CVCC'S CAREER ADVANCEMENT ACCOUNT PROGRAMS

Chattahoochee Valley Community College offers courses for the Military Spouse Program, including diplomas and degrees in management, health care, business, accounting, homeland security, fire science and more.

The college also offers two free courses, Preparation for GED and English as a Second Language.

For more information, call Clovie Quick at 706-687-3420 or send an e-mail to clovie.quick@cv.edu.

JEWISH WORSHIP SERVICE

There is a Jewish Sabbath worship service at 6:30 p.m. every Friday in the Regimental Chapel on Sand Hill.

DONATE BOOKS FOR SOLDIERS

Used paperback books are accepted at Sayers Library on Main Post. The books are given to Soldiers and other personnel who deploy from Lawson Army Airfield.

For more information, call LTC(R) Kenneth Sines at 706-323-0570 or e-mail kennethsines@bellsouth.net.

OFF POST

RADIO-THON FUNDRAISER FOR CHILDREN'S CHRISTMAS PARTY

Davis Broadcasting Inc. hosts its 23rd annual Radio-thon this weekend to raise funds and collect toys for the Needy Children's Christmas Party. From 6 p.m. today until 6 p.m. Saturday, the station will take pledges and donations.

The Needy Children's Christmas Party is Dec. 12 at the Civic Center. Volunteers are needed. For more information or to make a pledge or toy donation, contact promotions director Nicole Buffong at 706-576-3565.

COSMIC BOWLING

The Rivertown Adventure Club's monthly Cosmic Bowling Night is set for 9:30 p.m. Saturday at Peach Lanes at Bradley Park.

The cost is $12 for members and $15 for guests. The price includes three hours of bowling and shoe rental. There will be a raffle with prizes for members.

The club has staged more than 150 adventure, community and social events this year. For more information or to sign up for Cosmic Bowling Night, go to www.FunInColumbus.com.

TROOP APPRECIATION BANQUET

First Baptist Church will host an evening of music and dining especially for service members, veterans and families at 6 p.m. Sunday in the Youth and Activities Building on Third Avenue, Columbus. The event is open to the public. Tickets are $7 for adults and $3 for children. For more information, call 706-322-4468.

SHAW HIGH SCHOOL BOOK FAIR

The Shaw High School Media Center is hosting a book fair at Barnes and Noble Booksellers, Columbus Park Crossing, through Wednesday. An art show featuring the work of Shaw students will be featured in the store during the weeklong event.

The Shaw Jazz Combo and Raider Guitars will perform at 6 p.m. Saturday and 3 p.m. Sunday. At 2 p.m. Saturday, COL(R) Douglas A. Macgregor will sign his new book, *Warrior's Rage: The Great Tank Battle of 73 Easting*, an account of Desert Storm. The Shaw table will be near the front of the store, and the book fair takes place during store hours. Proceeds benefit the school's media center programs.

For more information, call 706-569-3638.

FRIENDS AND FAMILY DAY

New Destiny Church International is having a "Friends and Family Day" at 11 a.m. Nov. 29 in the Liberty Theater, 813 8th Ave. in Columbus. The event is designed to help people discover their pursuit of happiness.

For more information, call Julie Duncan at 706-536-5268.

WORLD AIDS DAY FUNDRAISER

The Chattahoochee Valley Better Way Foundation Inc. hosts its First Annual World AIDS Day Red Ribbon Fundraiser Banquet from 4 to 9 p.m. Dec. 1 at Columbus State University's Cunningham Center Banquet Hall. Admission is $10 and includes meal.

The event will feature live entertainment, food and testimonials. For tickets, visit www.betterwayfoundation.com. Call Jeremy Hobbs at 706-580-6239 for more information.

PINUP CALENDAR TO BENEFIT WOUNDED WARRIOR PROJECT

Dixie Pin-Up is producing a World War II-replica pinup calendar featuring military wives and girlfriends of Soldiers stationed at Fort Benning as a fundraiser for the Wounded Warrior Project.

The "For Our Boys" calendar signing party takes place from noon to 3 p.m. Dec. 5 at Commando Military Supply, followed by a 7 p.m. launch party at Scruffy Murphy's in Columbus, where the calendar may be purchased and most of the girls will attend in classic glamour wardrobe. Organizers are donating $10 of the $15 purchase price to the Wounded Warrior Project — the other $5 will go toward printing more calendars.

For more information, call Tess Crosby at 954-854-1530, Sarah Caudel at 770-265-0441 or visit www.dixiepinup.com.

JOB EXPO IN ATLANTA

RecruitMilitary is having a free employment, entrepreneurship and educational opportunity event from 11 a.m. to 3 p.m. Dec. 10 at the Georgia International Convention Center in Atlanta for veterans, personnel who are leaving active duty, Reserve, Guard and military spouses.

The free career fair is presented by RecruitMilitary, the President's National Hire Veterans Committee, the American Legion and the Military Spouse Corporate Career Network. For more information or to register as a job seeker, visit www.recruitmilitary.com.

TOYS FOR TOTS DROP-OFF POINT

The Gwendolyn Wilkes Rainbow Center in Columbus is taking donations and distributing Christmas toys through the U.S. Marine Corps Reserve's Toys for Tots program.

For parents in need of toys for their children, applications will be accepted through Dec. 11. Toy distribution takes place Dec. 14-23.

Donations of new, unwrapped toys and requests may be made through the Gwendolyn Wilkes Rainbow Center office from 9 a.m. to 1 p.m. weekdays. For more information, call 706-320-9010.

DRIVING SAFETY FOR TEENS

Teens preparing to get a driver's license can spend some time this fall learning the rules of the road through Columbus State University's Continuing Education Center.

Students, who must have a valid learner's permit to enroll, will spend six hours behind the wheel with an instructor. The class will cover vehicle laws, defensive driving, simple maintenance, and an alcohol and drug awareness program.

For more information or to register, visit conted.colstate.edu, e-mail assistance@colstate.edu or call 706-507-8070.

GMC COLUMBUS COLLECTING TOYS FOR SANTA'S CASTLE

Georgia Military College is collecting toys for Santa's Castle at its Columbus location, 2601 B Cross Country Drive, Building B. For more information, call Teri Matthews at 706-478-3150 or send an e-mail to tmatthews@gmc.cc.ga.us. Santa's Castle is a nonprofit organization that provides Christmas toys to Fort Benning families who might not otherwise be able to get them because of financial hardship.

BEHAVIORAL HEALTH SEMINAR

A three-day seminar on behavioral health and traumatic brain injury stemming from deployments will take place Jan. 27-29 at the Roosevelt Warm Springs Institute for Rehabilitation. The sessions are scheduled for 8:30 a.m. to 4:45 p.m. daily.

The Center for Deployment Psychology will present resources and materials to civilian and military providers that offer behavioral health services for troops who have deployed. Deployment-related issues such as suicide risk, post-traumatic stress disorder, depression and traumatic brain injury will be discussed.

Professional service providers, military personnel and family may participate. A $175 fee covers the seminar, continental breakfast each morning, afternoon snack and Continuing Education Units. For more information or a registration form, e-mail Meg Sturdevant at meg.sturdevant@dol.state.ga.us or visit www.rooseveltrehab.org.

MOAA OFFERING LOANS, GRANTS AND SCHOLARSHIPS

More than 1,600 students will receive up to $5,500 each in interest-free loans or grants from the Military Officers Association of America's scholarship fund for the 2009-2010 school year.

The loans and grants are awarded annually for up to five years of undergraduate study — or until a student graduates. Eligible applicants are students younger than age 24, who are children of former, active-duty, or retired commissioned or warrant officers (including Reserve and Guard); and children of active or retired enlisted military personnel (including Reserve and Guard). Active-duty, retired, Reserve, and National Guard officers and warrant officers of all branches are eligible for MOAA membership.

If a child served in the military before completing college, his or her maximum age for eligibility increases by the number of years he or she served, up to five years. Applicants may be high school seniors or full-time college students working toward their first undergraduate degree.

For MOAA Educational Assistance applications for the 2010-2011 school year, or for more information about making a contribution to the scholarship fund, go to www.MOAA.org/education or e-mail edassist@MOAA.org. Students may apply online through noon March 1.

Prevention: Aims to protect military youth

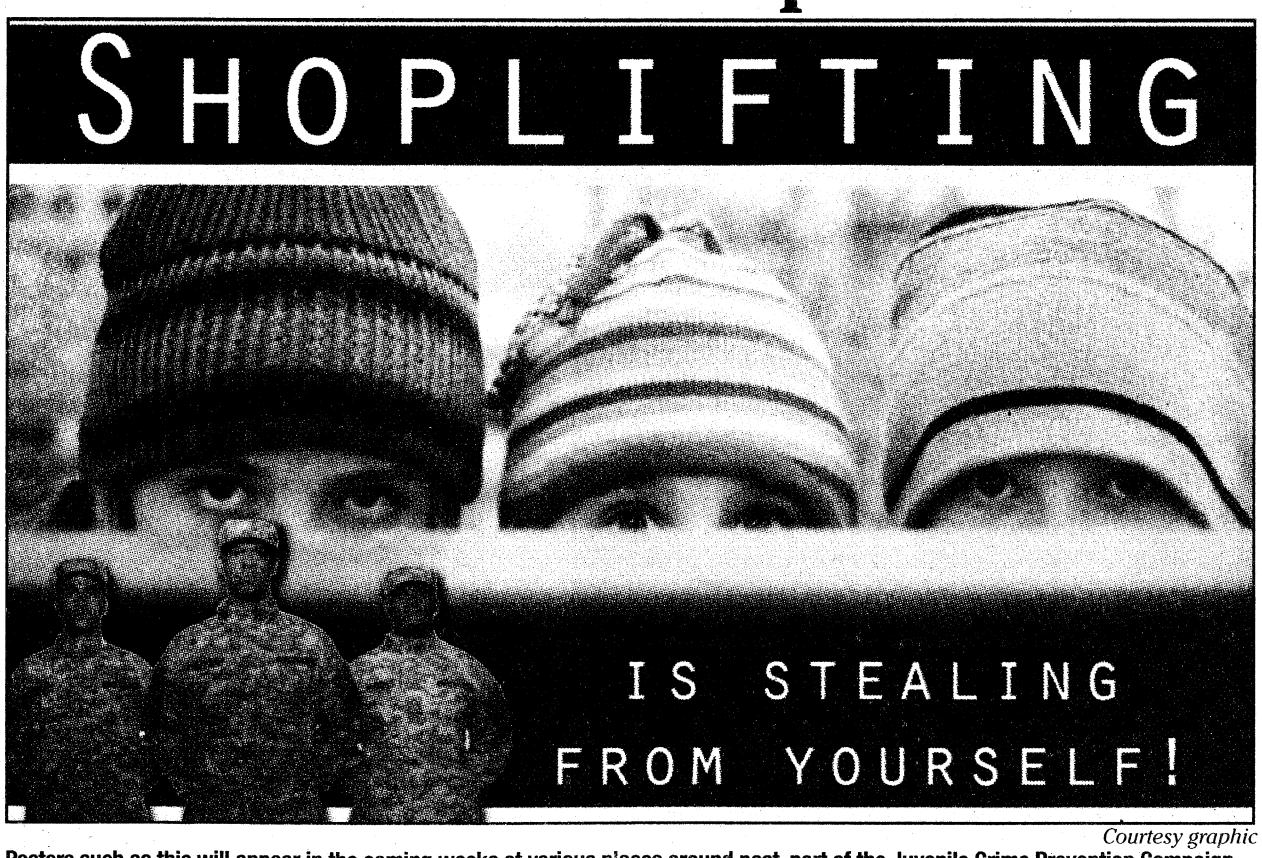

Courtesy graphic

Posters such as this will appear in the coming weeks at various places around post, part of the Juvenile Crime Prevention Campaign.

Continued from C1

enforcement.

"This program is designed for military kids to try to steer them in the right direction," Foreman said.

The board seeks to understand why the juvenile committed the crime and to deter them from getting in trouble again.

Juvenile misconduct is anti-family, Rambo said, because everyone who lives on post is part of the Army family. For example, "shoplifting is basically stealing from your family."

Rambo said he has seen a decline in juvenile incidents in recent months, and Foreman considers the alternative successful.

"If you compare the amount of kids on post and the amount who are getting in trouble, it's in the 1 to 2 percent range," Foreman said.

Less-severe penalties include writing an essay, completing community service and touring a jail.

Ultimately, the goal is taking care of military youth, Foreman said.

Need: Rises with travel during holidays

Continued from C1

for two other Swanier children, both diagnosed with sickle cell anemia at birth. Eleven-year-old Anna received several blood transfusions through the Red Cross before her bone marrow transplant from her sister Kalei two years ago, Cheryl said.

Eight-year-old Joshua, however, still depends on the occasional transfusion.

Knowing other families face similar challenges, Cheryl said she and her husband donate blood regularly.

"Giving blood saves lives ... saved my kids," Cheryl said. "You never know when it may hit your own household. The need is there. If the blood supply is not available, people could die."

Blood donations are in even higher demand around this time of year, said Michele Walton, Fort Benning's Red Cross station coordinator.

"At the holiday season, the need is greater because more people are traveling; more people (get in accidents) on the road," she said. "But the need is always great. I've been with the Red Cross a long time, and I can't ever recall when we've had enough blood or we've been close to having enough blood. It saves lives every day. There is always a shortage."

For people with busy schedules, Walton said the blood donor center is flexible. They allow appointments and walk-ins. Regular donors can get on a rotation schedule for every six weeks.

This year, Walton encourages community members to "give the gift of life," she said.

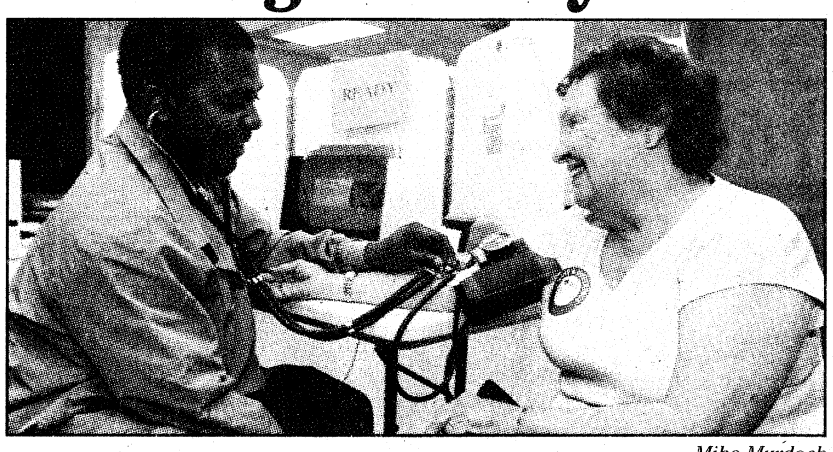

Mike Murdock

Red Cross staff member Houston Hughey checks Jacqueline Smith's blood pressure before she gives blood.

To donate, those 17 and older can call 800-448-3543 or stop by 7490 Veterans Parkway. The next blood drive will be from 10 a.m. to 3 p.m. Tuesday at Columbus State University.

The donor center is open from 11 a.m. to 7 p.m. Monday through Thursday and 8 a.m. to 2 p.m. Friday and Saturday. For more information, call 706-317-3529 or visit www.givelife.org.

Jubilee: Benefits children

Continued from C1

for a good organization," said pastry chef Alyson Helton, who has spent the last three weeks building a 3-foot tall gingerbread house. "I love kids, and anything I can do to help them is worth my time."

The house, which is made of roughly 120 pounds of dough and 25 pounds of icing, will be a centerpiece at the jubilee.

"This is what I enjoy as far as pastry work — decorating gingerbread houses," she said. "I like trying to make things look realistic out of sugar."

The lighted gingerbread house includes a steeple, a bell, stained glass windows made of dumdum pops, pretzel railings and a roof and chimney of gum.

"You can use just about anything to make a gingerbread house as long as it's edible," she said. "You can really get creative with it. I think adults like building gingerbread houses because it brings back good memories from being a child and the kids like it because it's candy."

Although the deadline for entries has passed, the event is open to spectators. Admission is free. There will also be cooking demonstrations by Keating and a station where children can decorate gingerbread houses for a cost. The event is from 1 to 6 p.m. Sunday and from 10 a.m. to 7 p.m. Monday. For more information, go to www.columbusregional.com or call 706-660-6548.

Calvary Baptist Church
Columbus, GA • Sunday, November 22nd

Guest Speaker: Chaplain Struecker
Author of **The Road To Unafraid:**
How the Army's top Ranger faced fear and found courage through Black Hawk Down and beyond

Chaplain Jeff Struecker



Worship Services
8:30 A.M. Traditional
11:00 A.M. Contemporary

7556 Old Moon Road • Columbus, GA • 706-322-1491

THE BEAD CAGE
KAMELEON

Kameleon Jewelry Trunk Show
November 19th (after 5pm sneak-preview)
November 20th & 21st 10:00am - 7:00pm

Buy 2 JewelPOPS, get 3rd one free.
Buy $150 in Kameleon Jewelry, receive a free case.
Buy any 1 piece Necklace/Pendant or Bracelet that holds more than 1 JewelPOP and get $50 in JewelPOPS free.

The Beadcage, Inc.
6401 Whitesville Rd. STE 300
706.221.GIFT

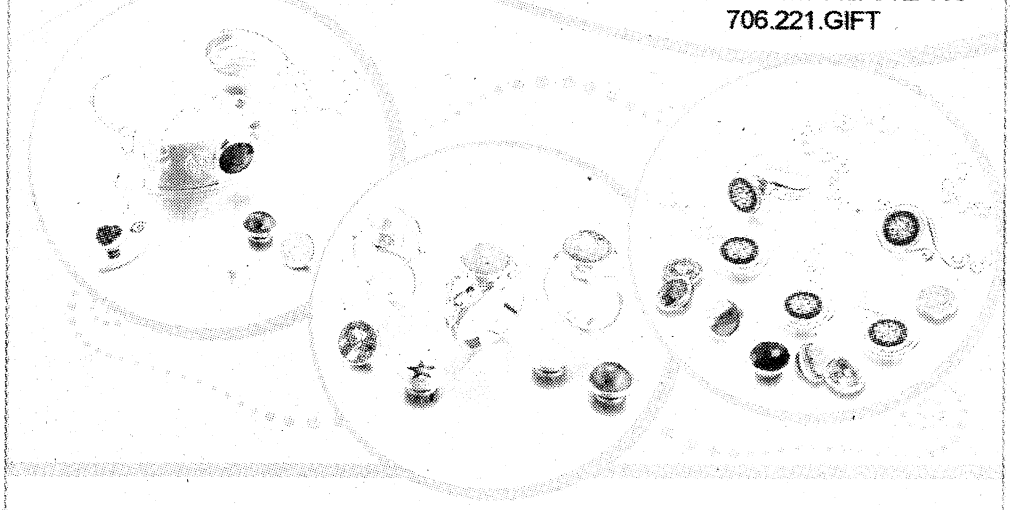

NEWS ALERT!!

SANTA'S REINDEER HAVE BEEN SPOTTED FLYING OVER FORT BENNING...

According to our sources,
Mrs. Claus and several of Santa's Reindeer and Elves are landing in Fort Benning on their way to the North Pole!

Come visit with them on the front lawn at

THE VILLAGES OF BENNING WELCOME CENTER
601 Lumpkin Street

DATE: 09 December 2009 TIME: 5pm to 8pm

Grab your camera and please join us as we celebrate Fort Benning's *"REINDEER ARRIVAL"* with hot dogs, drinks and treats for the kids.... *FREE TO ALL RESIDENTS!*

** Popcorn * Cotton Candy * Raffle Drawings **

The Villages OF BENNING

Our Reindeer Arrival Event was a HUGE success with our residents last year!
We had over 500 attendees and gave away over 50 gifts through a raffle drawing.
Please join us this year as the Reindeer head back to Fort Benning!
Pictured below are some photos from last year's event....

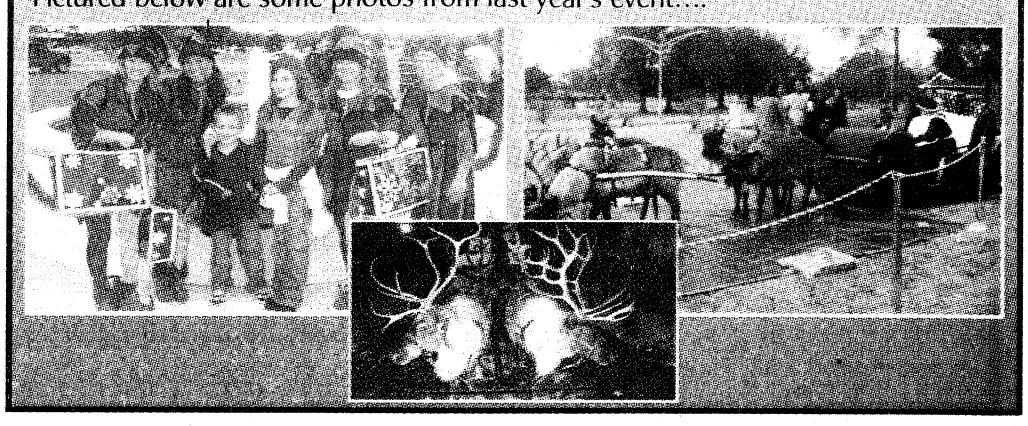

Inspired leadership



Courtesy photo

Congressional liaison specialist for the Secretary General Staff, Laura Davis receives the CG's Inspired Leadership certificate from MG Michael Ferriter, post commanding general, Oct. 16 for her dedication to Soldiers and families. Davis assisted the Public Affairs Office in meeting equipment requirements with short notice.

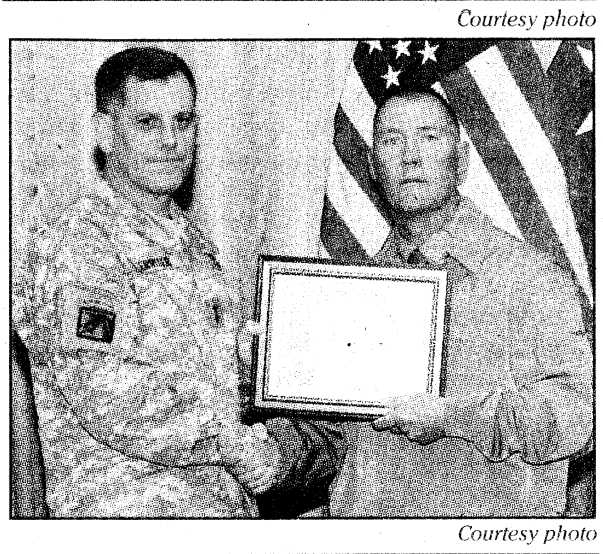

Courtesy photo

Eric Heberlig, safety and occupational health manager at the Western Hemisphere Institute for Security Cooperation, receives the CG's Inspired Leadership certificate from MG Michael Ferriter, post commanding general, Oct. 16 for his dedication to Soldiers and civilians. In more than five years, the organization has not experienced a single recordable training accident.

Vet of the year

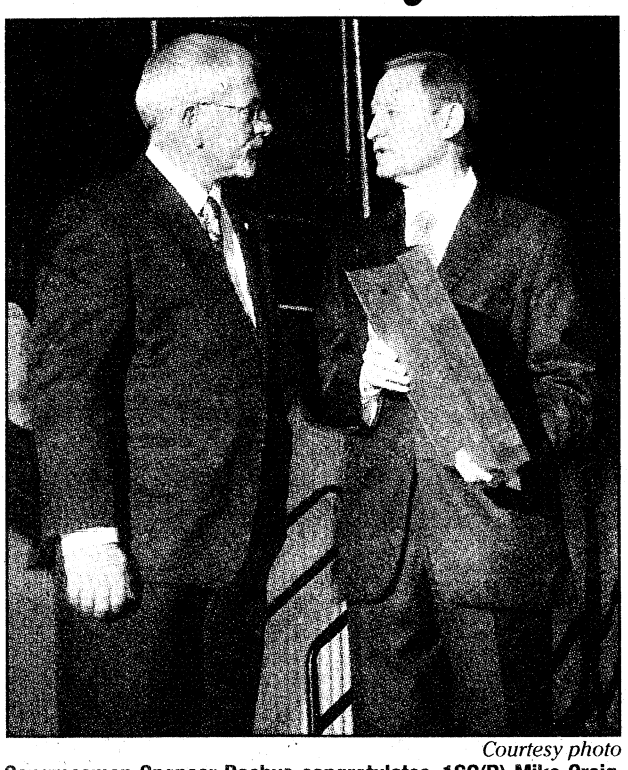

Courtesy photo

Congressman Spencer Bachus congratulates, 1SG(R) Mike Craig, left, commander of VFW Post 5180 in Seale, Ala., on winning the Veteran of the Year Award. Alabama Gov. Bob Riley presented Craig with the award at the World Peace Luncheon during the National Veterans Day Ceremony in Birmingham, Ala. The award is given to the veteran who has done the most for the community and fellow veterans. As commander of Post 5180, Craig founded Help for Heroes, which joins veterans and the community in assisting needy veterans and their families. The organization provided more than $65,000 in home repairs last year at no cost to the veterans.

Veterans Day

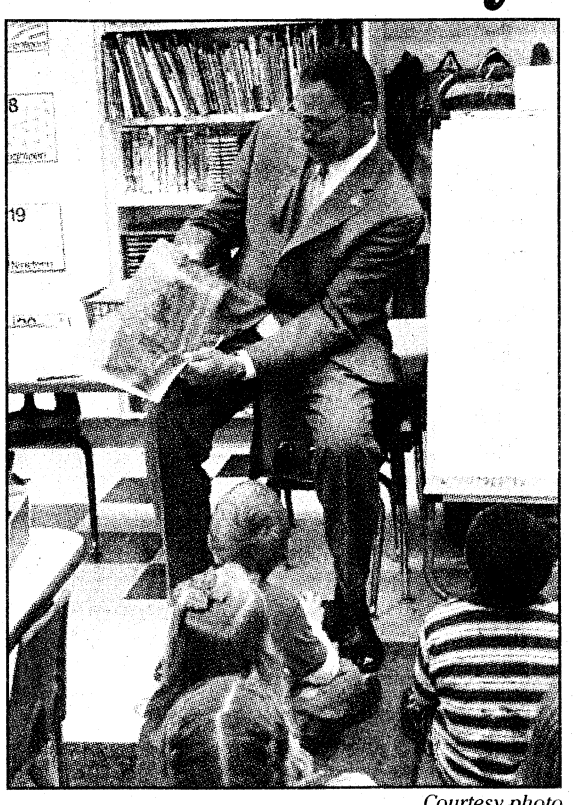

Courtesy photo

Congressman Sanford Bishop visited Wilson Elementary Nov. 10. Sponsored by the Armed Forces Foundation and Operation Caring Classroom, a pen pal program Wilson participates in, his visit was in honor of Veterans Day. Bishop visited several classrooms, read to the students and explained what it means to be a representative. Wilson Partners in Education, the 197th Infantry Brigade, were involved in the activities.

Dexter turns 40



Courtesy photo

Dexter Elementary presented a quilt, made by teacher Kris Holcombe and fifth-graders, to the family of MAJ Herbert J. Dexter Nov. 6 during the school's 40th anniversary celebration. Pictured are Dexter's children, Vicki and Doug, and two Dexter kindergartners.

Sand Hill unit donates bikes

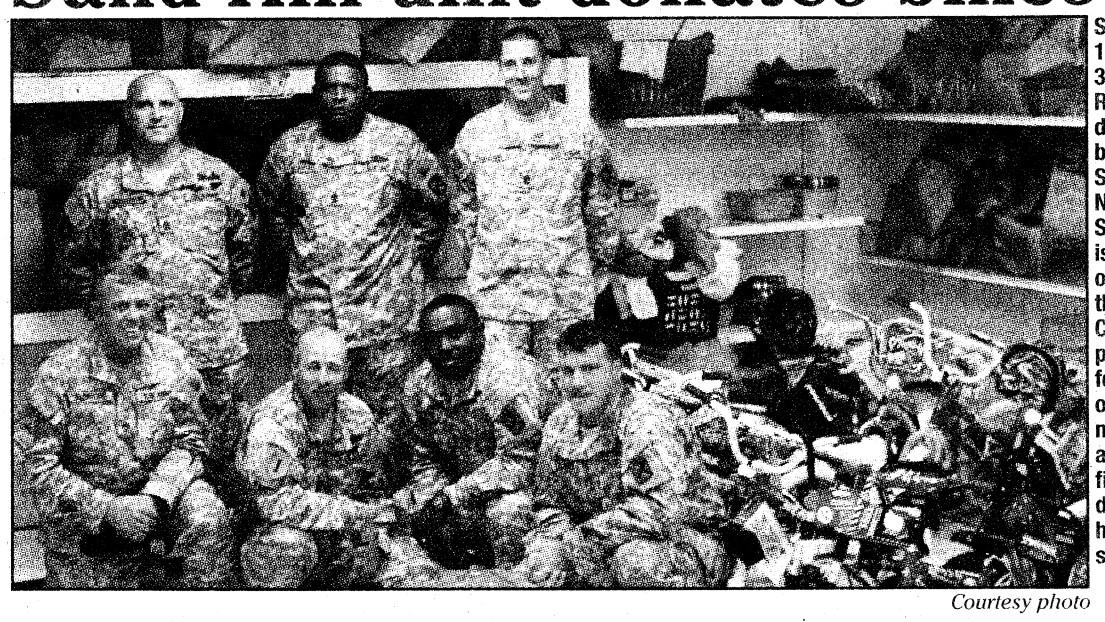

Courtesy photo

Soldiers in 1st Battalion, 330th Infantry Regiment, donated 30 bicycles to Santa's Castle Nov. 10. Santa's Castle is a nonprofit organization that provides Christmas presents for children of service members who are struggling financially during the holiday season.

Ask about our Buyer Incentives

Moore Place

Why pay Georgia prices and Georgia Taxes for the same house...

COMPARE BEFORE YOU BUY

"Where Upgrades are Standard."

Alexander
5 Bedroom, 4 Bathroom
3472 sq. ft.



Alabama
Price $239,990
Russell Tax $864

Information Center:
Open Daily
Sun-Fri 1-6pm • Sat 10-6pm
334-855-4636

Georgia
Price $299,900
Muscogee Tax $4,440

View our listings at
www.ConnieJustice.com
Or email us at
home4u@conniejustice.com

COLDWELL BANKER
KENNON, PARKER, DUNCAN & KEY
5670 Whitesville Rd.
Columbus, GA 31904
706-256-1000

REALTOR® MLS

431 South, Left on Hwy 165 South 8.5 Miles Right on Bradley Rd. Left on Sweetwater Branch Rd. in Ft. Mitchell, Alabama.

EQUAL HOUSING OPPORTUNITY

Floor plan features are unique and vary per plan. Subject to errors, omissions, revisions and withdrawal without prior notice or obligations. See Sales Agent for Details. Prices and specifications are subject to change without prior notice.

PATRIOTS POINT

Russell County's First Curb & Sidewalk Community

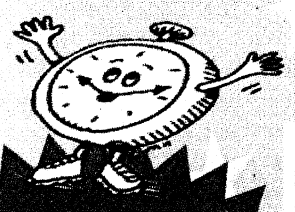

Tick... Tock
Time is Running out to get your $8,000 Tax Credit on your new home purchase by November 30, 2009

LIBERTY PARK
FROM THE $140's



FREEDOM PARK
FROM THE $180's

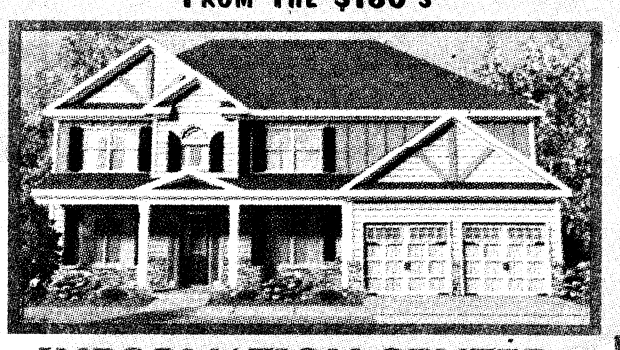

A ONE-OF-A-KIND COMMUNITY FEATURING:
• Three Unique Sections
• Many Plans to Choose From
• Preferred Lender Bonuses
• Sidewalks
• Boulevard Entrance
• Planned Amenities Including: Pool, Children's Playground, and Tennis Court

EAGLE PARK
FROM THE $200's

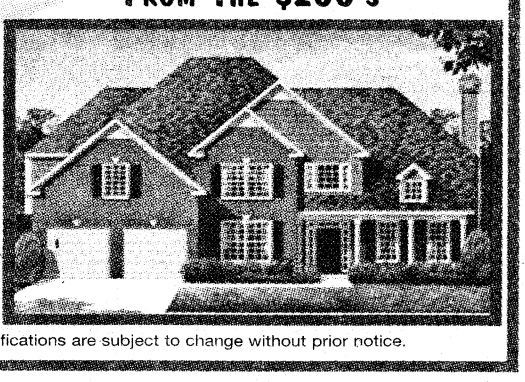

Located 5 Miles South of the West Gate of Ft. Benning Take HWY 165 South, Left on HWY 18 (Owen's Road)

INFORMATION CENTER:
OPEN DAILY
Mon-Sat 10am to 6pm • Sun 12pm-6pm
334-855-9656

For more information visit our website: www.patriotspoint.us
or email us at: home4u@conniejustice.com

COLDWELL BANKER
KENNON, PARKER, DUNCAN & KEY
5670 Whitesville Rd.
Columbus, GA 31904
706-256-1000

EQUAL HOUSING OPPORTUNITY

REALTOR® MLS

Floor plan features are unique and vary per plan. Subject to errors, omissions, revisions and withdrawal without prior notice or obligations. See Sales Agent for Details. Prices and specifications are subject to change without prior notice.

Commissary shopping makes holidays affordable

Kay Blakley
DECA

FORT LEE, Va. — If money is so tight this year you're thinking of skipping the traditional holiday meal, consider this: All you need to do is shop the commissary and you'll be in surprisingly fine shape. Would you believe it's possible to purchase ingredients for the entire meal for eight to 10 people for just $50? I'm here to tell you the answer is yes — I just did it.

I helped a young military couple, who had a $50 limit, didn't want a lot of leftovers, didn't want to spend a lot of time in the kitchen and wanted to keep the meal easy.

The menu consisted of:

A 6-pound, bone-in turkey breast

A 5-pound, quarter-spiral sliced ham

Turkey gravy (made with the gravy packet included with the turkey breast)

Dressing (celery, onion and chicken broth added to a bag of stuffing mix)

Southern-style marshmallow yams (using canned yams)

Spiced, fresh green beans with walnuts

Cranberry sauce (canned)

Hot rolls (ready-to-serve)

Pumpkin pie (ready-to-serve)

Pecan pie (ready-to-serve)

Whipped topping for the pumpkin pie

The cost: $48.06 plus 5 percent surcharge of $2.40 brought the grand total to $50.46.

Using ingredients such as milk, butter and spices the couple already had on hand and a $4 coupon for the ham allowed the couple to buy the ready-to-serve pies, which saved a lot of prep time.

To garnish the meat platters, they use can leaves harvested from the celery, along with two apples and a lemon.

Visit Kay's Kitchen at www.commissaries.com for more holiday cooking ideas.

To make sure both the ham and turkey were ready at the same time, roast the turkey breast in the oven, but cook the ham in the slow cooker.

If sticking to a budget is top priority, shop with a detailed list, and buy only what you need.

Don't know how much turkey or ham it takes to feed the number of guests you're inviting? Go to Kay's Kitchen at www.commissaries.com for the answer. Need to know how long it takes to thaw or roast the turkey you choose? That answer, plus a collection of holiday recipes, is there too.

Girls Inc.: 'Going for gold'

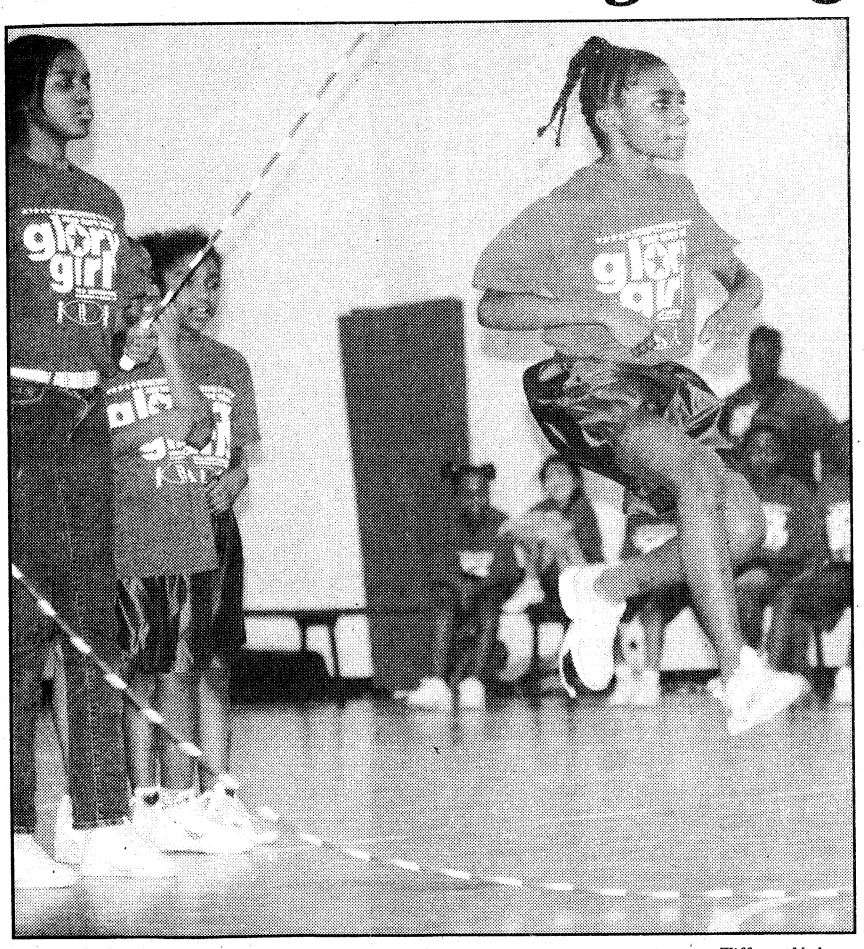

Tiffany Nabors
Danique Rouse turns the rope for Jennifer Howard during the jump rope competition. The girls are on the Booker T. Washington Diva Girls team, which placed second in the creative double dutch category.

Continued from C1

Kayla Futrell, 13, was on the winning team and is preparing for this year's spring invitational.

"It's very fun, and it motivates you to do more," she said.

She most enjoys getting to travel around the country and meeting other girls who like to jump rope.

McKee said the activity has also encouraged them to work together.

"There's a lot of sisterhood among the girls," McKee said. "They learn to work as a team."

The girls practice twice a week during the school year and every day during the summer.

This year, Futrell said, they are going for the gold.

Army offers Web-based claims process

CPT Robert J. Rauckhorst Jr.
OFFICE OF THE STAFF JUDGE ADVOCATE

The most common personnel claims filed against the government are for household goods that were lost or damaged during shipment. Personnel claims may also be filed in other situations, such as when Soldiers sustain losses due to fire or flood at on-post quarters.

Now a Web-based claims computer program — the Personnel Claims Army Information Management System — allows service members and Army civilian employees to file personnel claims for property loss or damage online.

In the past, the service member or Army civilian employee had to submit a written claim for property loss or damage to the local military claims office. As of Oct. 1, there is a choice.

However, the basic requirements necessary to file and settle claims, has not changed.

Service members and Army civilian employees have 70 days from delivery of their property to file the Report of Loss or Damage (DD Form 1840/1840R).

When submitting a claim, a list of all the lost or damaged property, the purchase dates and cost, and the replacement or repair costs is required. Supporting documents, including receipts, government bills of lading (for transportation-related claims), estimates of repair and photos of the damaged property, can be scanned and a digital copy included with the claim.

Using PCLAIMS, claimants can track the progress of their claim.

After the claim has been verified, it will be sent electronically to a military claims office, which will investigate and determine whether the claim is compensable, and arrange for payment, as appropriate. Claimants will be asked to provide a current e-mail address or telephone number so that the claims office can contact them with any questions. Keep in mind that if a claimant cannot be contacted, payment may be delayed.

PCLAIMS can be accessed through Army Knowledge Online at www.us.army.mil. Click on the Self Service tab and then click on the My Legal link. Under the My Legal Links section, click on the Claims link. Once on the U.S. Army Claims Service page, click the PCLAIMS link under the Personnel Claims Section.

PCLAIMS can also be accessed at the Judge Advocate General's Corps Internet site at www.jagcnet.army.mil. Click on the U.S. Army Claims Service link and then click on the PCLAIMS link.

Lakeside
CHRISTMAS TREE FARM
Open Thanksgiving Until Christmas Eve!
Wagon Rides to the Christmas Tree Field Until Dark!
Choose and Cut Your Own Locally Grown Christmas Tree!
Virgina Pines • Leyland Cypress • Beautiful Fraser Firs • Tree Flocking Available
Hamburgers, Hot Dogs, Beverages on Weekends
Crawford, Alabama
10.5 MILES OUT HWY 80W TURN LEFT ON RUSSELL CO. 27. 1/2 MILE ON RIGHT. HRS: 8:00 AM TIL DARK 334-298-1020

Eye Exams $25.00
Eye-Wear Unlimited
1140 13th st
Dr. Patrick F. Health O.D. 706 324-2073
Walk-Ins Welcome

THE NEW FAT SHOT
• Fat Melt/Fat Shot $25
• B-12 Fat Burner $20
• B-12 Shots $15
• DR. supervised weight loss program $350
• DETOX - Colonics
Columbus Research & Wellness Institute Inc.
3645 Gentian Blvd Ste 3B • (706) 653-0419 • www.researchandwellness.com

We'll keep you cuttin' up!
ALL BRANDS
Small Engine Service & Repair
• Chainsaw repair
• Scooter & ATV repair
• Pressure washers
• Lawn Mowers
• Gas & electric
Special Holiday Savings!
10% OFF with this ad (one repair per coupon)
Pick Up & Delivery Available
1266 Noland Drive • Columbus, GA • 706-565-6100

she's a wonderful wife
which makes it
a wonderful life
IJO MASTER JEWELER
JOHN PAUL JEWELERS
2312 Warm Springs Road • Columbus, GA
(706) 568-9148
Open Hours: Mon - Fri 10-6
"Jeweler, Gemologist & Nice Guy"

Everyone Deserves a Beautiful Smile
$79 - $99 per month*
Braces for $79 - $99 per month.*
No Down Payment
A perfect plan for today's economy.
*Based on a 24-month case. Phase one treatment based on a 21 month plan. Fees may vary. Call for details about retention phase and length of treatment.
ORTHODONTIC CARE OF COLUMBUS
Dr. H. M. Bush
Dr. Leroy O. Venn
Member, American Association of Orthodontists
Low Monthly Payments
• Most Insurance Plans Accepted
• Certified Provider of Invisalign
Call today for your FREE consultation and exam.
Columbus | 706-324-4665
3031 Manchester Expressway
Columbus Park Crossing, Unit 2M
www.1888SMILE55.com

ADVANCE THROUGH THE RANKS
Built on a 120-year tradition, Troy University has a track supported the military community for more than 50 years.
The U.S. Army has created one of the most innovative programs for higher education in the world – GoArmyEd. TROY empowers GoArmyEd, military, traditional and non-traditional students to reach their academic goals by removing accessibility, geographical and time concerns.
No wonder TROY was recently named a Top 10 Most Popular University by *Military Times* and rated a Military Friendly School by *G.I. Jobs*. TROY has been ranked by *The Princeton Review* as a Best School in the Southeast for five consecutive years and is the top-ranked public university in the State of Alabama according to *Forbes* magazine.
TROY offers an extensive selection of undergraduate and graduate degree programs in business, computer science, political science, social science, criminal justice and healthcare. Our degree programs are offered online through Troy University's eCampus.
Troy University proudly supports our military students through the Yellow Ribbon Program.
706-685-5768
800-414-5756
troy.edu
Click on the eArmyU link
TROY UNIVERSITY
A future of opportunities
eCAMPUS

Book Your Military Reservations
Between November 1-30, 2009
Receive up to 2 additional cabins
for your family and friends at the same Military rate.
Available on select ships and sailings through April 30, 2011.
Carnival

SHIP	PORT	DURATION	SAIL DATE	ITINERARY	RATES
Carnival Elation	GEG	3	1/15/10	Ensenada	$209
Carnival Fantasy	MOB	4	1/4/10	Western Caribbean	$289
Carnival Fantasy	MOB	4	1/11/10	Western Caribbean	$329
Carnival Imagination	MIA	4	1/18/10	Key West & Cozumel	$229
Carnival Fantasy	MOB	5	1/31/10	Western Caribbean	$274
Carnival Inspiration	TPA	5	2/22/10	G Cayman/Cozumel	$389
Carnival Freedom	FLL	6	2/7/10	Western Caribbean	$469
Carnival Splendor	LAX	7	2/5/10	Mexican Riviera	$429
Carnival Valor	MIA	7	2/21/10	Exotic W Caribbean	$459
Carnival Freedom	FLL	8	2/13/10	Exotic W Caribbean	$529

Visit our Website or call toll-free (877) 698-2554
SatoVacations.com
Taxes and Conditions: These rates are in USD, per person and are based on double occupancy in category 3A. Government taxes and fees are additional for all guests. Offer is capacity controlled and is not applicable with any other discount or promotional offers and restrictions (including stateroom category availability) apply. Promotion available on most ships and sailings through April 30, 2011. Eligible military personnel must travel in order to take advantage of this promotion. Proof of eligibility will be required. Valid on new individual bookings only. Promotion must be booked by 11/30/09. Rates are subject to change without prior notice and are subject to availability. Ships' registry: Panama and The Bahamas.

Cook your bird, not your kitchen this Thanksgiving

NATIONAL FIRE PROTECTION ASSOCIATION

QUINCY, Mass. — The National Fire Protection Association is calling on cooks across the nation to include fire safety in their recipes because Thanksgiving is the leading day for home-cooking fires.

U.S. firefighters responded to roughly 1,300 home fires involving cooking equipment on Thanksgiving in 2007, roughly three times the daily average of cooking fires, according to NFPA.

"Incorporating fire safety into your holiday preparations can mean the difference between putting on a fantastic holiday feast for family and friends or having to call the fire department to put out a fire," said NFPA's Vice President of Communications Lorraine Carli.

Cooking is the leading cause of home fires. During 2003-2006, U.S. fire departments responded to an estimated average of 150,200 home structure fires involving cooking equipment per year, according to the newly released NFPA report Home Fires Involving Cooking Equipment.

These fires caused an annual average of 500 civilian deaths, 4,660 civilian injuries, and $756 million in direct property damage.

Other key findings from the report on fires during 2003-2006:

Cooking equipment was involved in 40 percent of all reported home fires, 17 percent of home-fire deaths, 36 percent of home-civilian injuries, and 12 percent of the direct property damage resulting from home fires.

Unattended cooking was by far the leading contributing factor in these fires. Something that could catch fire was too close to the equipment ranked second and unintentionally turned on or not turned off ranked third.

Three-fifths (57 percent) of reported home-cooking fire injuries occurred when victims tried to fight the fire themselves.

NFPA recommends the following cooking tips:

Be on alert! If you are sleepy or have consumed alcohol, don't use the stove or stovetop.

Stay in the kitchen while you are frying, grilling, or broiling food. If you leave the kitchen for even a short period of time, turn off the stove.

If you are simmering, baking, roasting or boiling food, check it regularly, remain in the home while food is cooking, and use a timer to remind you that you are cooking.

Keep anything that can catch fire — oven mitts, wooden utensils, food packaging, towels or curtains — away from your stove top.

If you have a cooking fire:

Keep a lid nearby when you're cooking to smother small grease fires. Smother the fire by sliding the lid over the pan and turn off the stovetop. Leave the pan covered until it is completely cooled.

For an oven fire, turn off the heat and keep the door closed.

If you try to fight the fire, be sure others are getting out and you have a clear way out.

When in doubt, just get out! When you leave, close the door behind you to help contain the fire.

Call 911 or the local emergency number after you leave.

NFPA has been a worldwide leader in providing fire, electrical, building, and life safety to the public since 1896.

The mission of the international nonprofit organization is to reduce the worldwide burden of fire and other hazards on the quality of life by providing and advocating consensus codes and standards, research, training, and education.

Visit NFPA's Web site at www.nfpa.org

BIRTHS

TWINS
Rylee Nicole and Payton Alexis Crittenden
born Nov. 10 to SPC Amee Crittenden

BOYS
Owen Christopher Lambert
born Nov. 3 to Ashley and PV2 Jesse Lambert Jr.

Cash Brawley Wilson
born Nov. 6 to Marie and SSG Daniel Wilson

Trintyn Bruce Rogers
Born Nov. 6 to Rustyn and SPC Mark Rogers

Dean Gregory Blom
born Nov. 8 to Katherine and SGT Dylan Blom

Anthony Buchanan Hristofidis
born Nov. 9 to Aimee and MAJ Christ Hristofidis

Jovan Elijah Chastain
born Nov. 11 to SPC Wendy Chastain

Sawyer Joseph Matthews
born Nov. 11 to Amanda and PFC Scott Matthews

Hollis D. Johnson III
born Nov. 12 to Peggy and SGT Hollis D. Johnson Jr.

GIRLS
Delani Ruth Jorge
born Oct. 21 to Neri and SFC David Jorge

Ava Madelyn Gonzalez
born Nov. 2 to Jessica and PV2 Justin Gonzalez

Fiona Rose Miller
born Nov. 6 to Jessica and SSG Kevin Miller

Adalynn Grace Seitz
born Nov. 7 to Sara and SSG Darryl Seitz

Jireh Debra Mo'Nigue Ghant
born Nov. 9 to Linda and PFC Boyd D. Ghant

Armida Virginia Hoffman
born Nov. 9 to Armida and SSG Christopher Hoffman

Ayla Lily Miles
born Nov. 9 to Valorie and MAJ Ethan A. Miles

Ariana Emma Bell
born Nov. 11 to Sophio and Scott Bell

Teagan Tiongco
born Nov. 11 to Rebecca and CPT Michael Tiongco

Dominique Jamel Latson
born Nov. 11 to Pertrona and SSG Eddie Latson Jr.

Zoey Jane Aguilar
born Nov. 13 to Alexis Bryant and PFC Luis Aguilar

Jenna Renee Grace Harmeling
born Nov. 13 to Mary and PV2 Dustin Harmeling

— Martin Army Community Hospital

The United States Army Maneuver Center of Excellence proudly presents the
U.S. Army M.C.O.E Band in
A Holiday Celebration
2 FREE Concerts at the RiverCenter Downtown Columbus
Sunday, Dec. 6, 2:00 pm and 4:00 pm.

Open to the Public
Doors open to ticket holders at 1:30 and 3:30, however, come early for WinterFest artistic displays and shopping in the lobby

Free tickets are available at the RiverCenter box office, or to request free tickets, fill out this coupon and mail it with a **self-addressed, stamped envelope to:**

A Holiday Celebration
US Army MCOE Band
6960 Morrison Ave.
Ft. Benning, GA 31905

Requests must be received by Nov. 25
Please limit 4 tickets per request.

NAME_____
ADDRESS_____
CITY_____ STATE____ ZIP_____
Please send me ____ tickets for 2:00 p.m. ____ **OR** 4:00 p.m. ____
Holiday Celebration Concert

RiverCenter box office hours: Mon-Fri, 10-6, Sat, 10-3
Tickets will be sent in the order that requests are received.

Places of Worship

"COME EXPECTING A MOVE OF GOD AND NOTHING ELSE"
WYNNTON ROAD KINGDOM AWARENESS MINISTRIES
1112 WYNNTON RD., COLUMBUS, GA • 706-576-5579

Apostle Lewis & Pastor Belinda Clemons
COME WORSHIP WITH US
SUNDAY 10:45 am WORSHIP CELEBRATION
THURSDAY 7:00 pm PASTORAL TEACHING
Directions: from I-185 take exit 6 left, Wynnton Rd 2.5 miles Just pass Columbus Museum
"Transportation is provided if needed"

Iglesia de Dios Nuevo Pacto
Pastor Pedro Félix Díaz y Raquel Suárez
PedroFelixDiaz@hotmail.com (706)761-5548
¿Necesita transportación? Llame al (706) 315-9216
Tenemos buzón de voz 24 horas al dia
Horarios de Oficina Lunes, Miércoles y Viernes de 9 AM a 1 PM
Pastor Juan Carlos Diaz, Director Ministerio de Jovenes
Servicios
Domingo 10:00 AM Escuela Dominical; 11:00 AM Servicio Adoración/Iglesia de Niños
Martes 9:00 AM Ayuno
Miércoles 7:00 P.M. Servicio de Ministerios
Viernes 7:30 P.M. Servicio de Oración y Estudio Bíblico
Tenemos Células en Columbus, Phenix City y Ft. Benning. Para información llame al (706) 569-0902
4421 Primrose Road • Columbus, Georgia 31907
Tel/Fax: (706) 569-0902
¡Conquistado a Georgia para Cristo!

Redeemer Lutheran Church
4700 Armour Road
Columbus GA 31904
(706) 322-5026
Sunday School ..... 9:00 AM
Sunday Worship ..... 10:15 AM
Nursery provided
Wednesday Dinner ..... 5:30 PM
Wednesday Service ..... 7:00 PM
Easy access from I-185 at exit 7, located west of I-185, 1 block north on Armour Road
Rev. Eric Estes, Pastor
www.redeemercolumbusga.org

Church of Christ
Cusseta Road
Elliott C. Glasgow, Minister
Sunday
Bible Study 9:45a.m
Worship 11:00a.m & 6:00p.m
Wednesday
Bible Study 7:00p.m
3013 Cusseta Road
Columbus, Georgia
Near Ft. Benning
706-682-8106
www.crcoc.net

GRACE BAPTIST CHURCH
Experience A Touch of Grace!
Servicios en Español
Service Times
Sunday School – 9:45 am
Sunday Morning – 11:00 am
Sunday Evening – 6:00 pm
Wednesday Evening – 7:00 pm
706-323-1046
GRACE CHRISTIAN SCHOOL
Affordable, Quality Education!
Accredited • ABEKA Curriculum • Extended Care • Honors Program • Computers • Licensed Day Care • K-3 – 12th Grade • Sports
GCS does not discriminate against students of race, color, nationality or ethnic origin
706-323-1046
2915 Fourteenth Ave. • Columbus, Georgia • www.amazingrace.net

St. Anne Catholic Church
Rev. J. Gerard Schreck, Pastor
Rev. Nguyen Martino
Masses Saturday Vigil 5:30 pm
Sunday 8:00am, 10:30 am, 12:30 pm
Monday through Friday 7:30 am
2000 Kay Circle, Columbus GA 31907
706 561-8678
www.stannecsg.com
737239_2M_100

Sunderlan Baptist Church
We are a Church whose worship is blended, honoring the old and welcoming the new.
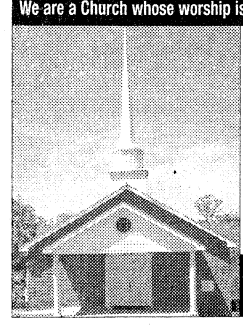
Bibly Study 9:45am
Worship 11:00am & 6:00pm
Mid Week Service, Wednesday 7:00pm
Located minutes away from Fort Benning
(Get driving directions on web site below)
124 Highway 165, Phenix City, Alabama
334-297-0070
www.SunderlanBaptist.vpweb.com
InHisName@SunderlanBaptist.vpweb.com

New Covenant fellowship ministries

Pastor Timothy & First Lady Betty Cole
Youth Dancers
Steppers
Singing
Preaching
Teaching
THE WORD OF GOD
Sunday Worship 11:00am
Wednesday Bible Study 7:00pm
1408 Shepherd Dr., Columbus
706-641-8426 or 706-304-3946
Find what you're seeking:
Strength
Love
Acceptance
Peace
Family & Friends
Peace
The Word of God
Salvation
A Place to Belong

Church of Christ
Torch Hill Road
Sunday School 10:00 a.m.
Morning Worship 11:00 a.m.
Evening Worship 6:00 p.m.
Wed Bible Study 7:30 p.m.
Nursery Provided
Near Ft. Benning
Carroll Collins, Minister
2009 Torch Hill Rd
706-687-9908 or 706-325-3183

North Highland
Assembly of God... A Good Idea
Sunday School 9:30 a.m.
Worship 10:30 a.m.
Servicio Hispano 5:00 p.m.
Wed. Family 7:00 p.m.
Bread of Life TV Broadcast.
Sundays at 8:00 a.m. on WTVM, Channel 9
www.north-highland.org
7300 Whittlesey Blvd., 706-561-7777
Join us for dinner Wednesday, 5-6:30pm
FREE with this coupon

ST. GEORGE'S anglican church
Ancient Worship ... Timeless Faith
Sunday Mass ..... 0800 & 1000
Sunday School - All Ages 0900
Wednesday Family Night
Supper/Study Groups 1800
422 Broadway • 706-322-2010
www.StGeorgesAnglican.net

St. Joseph Catholic Church
Sunday Mass
10 a.m.
1444 Hwy 165
Ft. Mitchell, AL
334-855-3148

St. Matthew Lutheran Church
"We welcome you!" ELCA
SUNDAY WORSHIP 8:30 & 10:30 A.M.
SUNDAY SCHOOL 9:15 AM
NURSERY PROVIDED
LOCATED ONE MILE EAST OF I-185, JUST OFF EXIT 6
4026 Macon Road, Columbus, GA
(706) 561-3406
www.stmatthewcolumbusga.org
Rev. Lawrence Barksdale, Pastor
Rev. William E. Flippin, Jr., Pastor

Trinity Temple
Assembly of God
"A 21st Century Church With A First Century Message"
NURSERY PROVIDED
•PROGRAMS FOR ALL FAMILY MEMBERS
•YOUTH PROGRAMS
•SENIOR ADULT MINISTRY
SUNDAY SCHOOL 9:30 AM
MORNING WORSHIP 10:45 AM
EVENING WORSHIP 6:00 PM
(Only The First Sunday of the Month: A Music Service)
WED. FAMILY NITE 7:00 PM
3209 12th Ave. Convenient to Fort Benning
706-322-3333

Holy Transfiguration Orthodox Church
Greek Archdiocese of America
www.ht-church.com
4612 Gilbert Ave. Columbus, GA 31904
706-660-1777
Sunday Liturgy 10:00 AM

Church Of Christ
Ewell Pritchett – Minister
SUNDAY - Bible study 10 am - Worship 11 am and 5 pm
WEDNESDAY - Bible study 7 pm
FREE Bible Correspondence Course
124 Oliver St Buena Vista
229-649-7717 or
229-649-4124

To Advertise in The Bayonet's Church Directory contact Zehra Malone 706-576-6278

Classified Line Advertising ~ Call 706-324-5526 ~ Open Monday-Friday 8:30am-5pm

THE BAYONET

CLASSIFIEDS



3 Ways To Place an Ad:

1) Go to www.thebayonet.com
2) Fax The Bayonet at 706-576-6236
3) Email: jtall@ledger-enquirer.com

VISA MasterCard

3 LINES FOR *ONLY* $10
($3.75 for ea. line after)
Deadline: Noon, Friday preceding publication date

FREE : Active Duty or Retired Military • Eligible Dependents • Active or Retired Civil Service

MOTORCYLES & ATV

2003 Harley 100 Anniversary Sportster 883 like new, just over 800 miles, 5,800 obo 706-478-0839

2005 Harley Davidson Sportster 883 XL Low Chromed, 2,800 miles, Screaming Eagle mufflers, detachable windshield, light kit. $7,500 OBO. 706-322-9079

TRUCKS

Ford Ranger F-100, 1981, short bed, 302, automatic, good body, no rust, runs great, dependable truck, tagged, titled. Call Marty @ 706-992-2277

FURNITURE

"$ 6PC MAHOGANY BEDROOM set" HARDWOOD! TOP QUALITY! Dovetail drawers, wood rails, New in boxes, warranty, retails $1850, sacrifice $795, 334-750-9143, can deliver.

"$110-FULL PILLOWTOP MATTRESS & BOX" 100% NEW, if you want NEW, this is it! brand Name, factory warranty, $110. 706-566-4517, can deliver

"$110-FULL PILLOWTOP MATTRESS & BOX" 100% NEW, if you want NEW, this is it! brand Name, factory warranty, $110. 706-566-4517, can deliver

"$$245 KING Euro PILLOW TOP mattress & box - $250" TOP BRAND, in plastic, **100% ALL NEW**...not recoiled or reconditioned. WARRANTY- $245. 706-566-4517, delivery available

"a $135 Pillowtop Queen mattress set "100% Brand **NEW,** in plastic, Warranty, $135, **334-750-9143**, or $185 delivered.

"Microfiber sofa set (4 PC) " bought new, still in boxes, must sell, asking $350, 334-750-9143, can deliver

For Sale: Beige-green sofa & loveseat in good condition. $350 OBO. Call 706-689-0303 or 706-545-8797

Kitchen table for sale: Dark wood, round with four chairs. Please call Shannon at 410-340-8518

MISCELLANEOUS

2003 Compaq Desktop with accessories. CPU needs work but in good condition. $75 OBO. 706-536-2032 lv msg.

40 gallon hot water heater, 3 years old, AO Smith brand, Energy Star/ Saver, upgraded to tankless, $75, delivery available 706-593-2110

For sale: washer and dryer, Maytag heavy duty, good condition. $150 for the set. Call 706-568-3849

Kholer and Campbell Upright Piano, Needs a leg fixed. $375 or Best Offer 337-718-2499 or 337-718-2144

New in box, unisex travel system stroller. $170 obo. Call 573-433-6488.

Teeter Totter-$25.00. Call 334-855-2361.

PETS / PET CARE

Chesapeake Bay Retriever mix M. 2 yrs old. Neutered, very calm, great with kids. Email for pics happinessdwellsinside@yahoo.com 706-536-2368

Dachschund, purebred miniature, brown, 6 months old, all shots up-to-date, registration papers included. Free to good home. 706-315-4007

Golden Retreiver pups, AKC, wrmd, shots, mom on site. Vet checked **334-855-9387**

Great Dane, purebred female GreatDane to caring home, pref. with fenced yard and without young kids. Comes with kennel, tags, papers. 706-325-3486

EMPLOYMENT

Marketing Reps.
needed send resume to GPLIONHEART71@aol.com

Lakeside RV Park
RV Sites Convenient to Ft. Benning!!
Monthly rates
50 amp - 30 amp
Utilities included
60 acre campground
LAKESIDERVPARKOPELIKAAL.COM
5664 US Hwy 280 East
Opelika Al. 36804
334-705-0701

PROPERTY MANAGER

Stable Nashville based management company seeks on-site **Property Manager** in Columbus, GA for **The Lodge Apartments** (a 35+ year old, 237 unit apt community). 5+ years (minimum) apartment management experience and excellent people skills required.

CAM, ARM designations & AMSI exp. preferred.

Competitive Salary with great benefits including weekly payroll with direct deposit, paid medical insurance, paid sick and vacation time, 401K, Apartment Discount & more.

Fax resume to BS at
615-327-2343
or email to
resumes@schattenproperties.com

EMPLOYMENT

BUSINESS & SERVICES

DOG BOARDING! MILITARY RATE!
$10/dog/night.
Dellwood Kennels
Columbus, GA Call 706-569-9887
www.dellwoodkennel.com

KIM FLOWER SHOP in the Old Farmer's Market, 10th Ave. off Victory Dr. Columbus, Ga We do weddings, anniversaries, special occasions, cemetery flowers. We do rentals with deposit. **706-341-7756**

Would you try to run your car without oil? Driving with a leaking transmission is almost the same. Moving mechanical parts need lubrication at all times, or friction will overheat the unit and burn it up. Call **Generic Transmission** now. 334-297-1767

TransCor America

is seeking qualified applicants for positions as Transportation Specialist in Lumpkin, GA. Qualified applicants will have at least two years experience in Corrections, Law Enforcement, Military or Security and possess a Class A or B commercial driver's license or permit with passenger and airbrake endorsements.

Qualified applicants may apply online at
www.transcor.com or
call (615) 251-7008
for more information.

EEO/AA m/f/v/d Drug Free Workplace.

General Manager

Work with Soldiers

Major military consumer finance company seeks GM for Columbus, GA branch office. Full training provided. Excellent opportunity for accomplished individual with extensive military knowledge and/or background, outgoing personality, profit motivated, good personal credit, on-base access, & can-do attitude required. We offer great salary, incentives, 401K & more. Email resume & cover letter to Gwen Conner at: gconner@yesomni.com

omni FINANCIAL

Equal Opportunity Employer

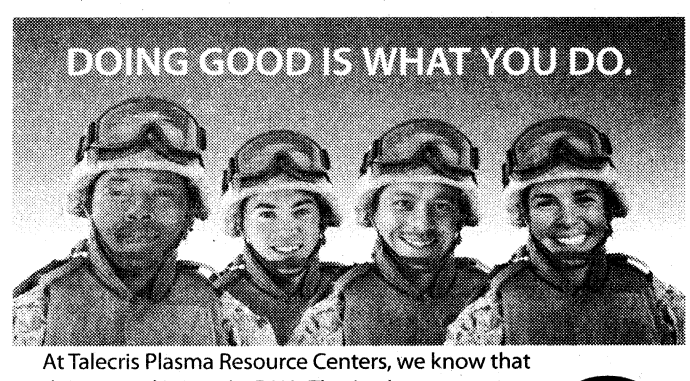

At Talecris Plasma Resource Centers, we know that doing good is in your DNA. That's why we want to take the time to say thank you and also give you a little something back.

Earn up to $200 per month

Donate plasma at our Columbus center and you'll not only do something good, but you'll earn good money.

For more information, call or visit:
4335 Victory Drive
Columbus, GA 31904
706-687-1071
www.plasmasaveslives.com

Good People. Making Good Things Happen.
Talecris PLASMA RESOURCES

Bring photo ID, proof of address and Social Security or immigration card.
TPR256-1008

PARADE OF HOMES

$179.99 Weekly
VALUE PLACE
Extended Stay Hotel
1801 Victory Drive
Columbus, GA 31901
(Across from the Naval Museum)
Free Internet with this Ad
Check In Today!
Call 706-649-6599 or 706-317-9973
www.ValuePlace.com 800.ValuePlace rates subject to change at any time

TO ADVERTISE IN PARADE OF HOMES CONTACT:
CANDY MILES
706-576-6268
OR
DEBBIE VAN SWOL
706-320-4417

NOW RENTING
3 BEDROOM APARTMENTS.
FIRST MONTH RENT FREE!
Edmond Estates Apartments
11 Miles from Fort Benning
334-297-2478
1302 6th Place South, Phenix City

WEBSTER COUNTY
2 acres and up
Owner Financing
LOW DOWN PAYMENT
800-273-8299

Maneuver Center of Excellence Job Vacancies

- Positions will be listed on the Civilian Personnel Online (CPOL) Web site at: http://acpol.army.mil/employment/.
  Some may be listed at: http://usajobs.com.
- Installation Management Command (IMCOM), Fort Benning Garrison will require in excess of 500 new DAC positions – to be listed on CPOL. Medical Command, Dental Command, Commissary, AFFES will also require additional positions.
- Fort Benning MCOE employment Web site link: https://www.benning.army.mil/mcoe/content/employment.htm



TO ADVERTISE IN THE BAYONET, CALL 706-576-6239



PARADE OF HOMES

HOMES FOR SALE – AL

Lee County, AL, Brand New 4BR/ 3.5BA 2 story , 2 car gar, priv fence, 2200 sf $182,000. Many extras. Builder will pay up to $5000 closing costs. **334-297-6485 or 706-681-5644**

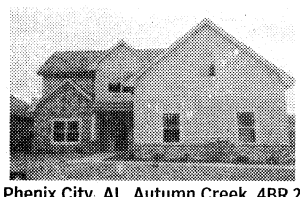

Phenix City, AL, Autumn Creek, 4BR 2 and a half bath home. 2355 sq ft. $195,000. Granite, hardwoods, ceramic tile, stainless appliances, walk-in closets. Fenced in backyard, 2 car garage! Must See!! Call 706-570-0406. Other homes for sale also in this almost finished neighborhood.

HOMES FOR SALE – GA

N. Columbus, 3BR, 2BA, 1 car garage. 20 mins from Ft. Benning. $162,900. 30 Sugar Mill Ct. Call 706-341-7249.

Look

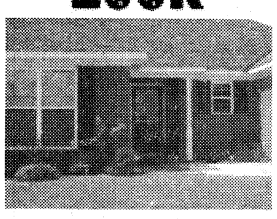

NORTH COLUMBUS, Lovely custom built home in North Columbus. 7967 Brooks Crossing Dr. or call 706-392-0556

RICHLAND, GA Brick house, 3BR, 1.5BA, carport, corner lot, 16 yrs old, completely updated, $68,000. 706-527-7204 or 706-563-2102

PROPERTY FOR RENT

NICE 5BR, 2.5BA, N.E. Columbus 6333 Lemans Lane, $1275/mo. $950 dep. Call 404-519-6989 for showing.

North Columbus, Morningside, 3 Bedroom, 2 bath, fenced yard, shed, fireplace, large deck $895. Call Ron 706 405 5015

PROPERTY FOR RENT

1BR - $495mo $350dp, Historic Neighborhood, clean & energy efficient four blocks to CSU Arts Campus, 10 minutes to Benning 706-596-8111

2 houses N. Columbus, 3BR/2BA, 3361 Apache Dr. $900 mo,$800 dep; 3BR/1.5 BA, 3726 Lyn Dr. $825 mo/ $800 dep **706-358-2558**

2BR, $525 up to $625, quiet area, like new, W/D conn, duplex. **706-527-1327 or 334-297-1653**

3br 2ba + bonus room, new carpet, vinyl, paint, carport, storage, fenced yard, 2395 Agnes Dr. $950mo $1000dep call or text 706-573-3951

New Listing

Columbus, GA, Allen/Arnold, 4BD/ 2BA $1150 706-405-5500

Like new, 3BR/2BA, GR, bonus room, c/h/a, complete remodel, fenced. $1100 mo, obo **706-681-8876**

Live with your friends. 6BR/3BA, $700 mo Located 1 mile from Ft. Benning. Benning Hills. 706-681-7542

New Listing

PHENIX CITY, Very Nice 2 BR 1 Bath Duplex. $495/m. Near Fort Benning. 706-681-1163

Phenix City, 5 year old garden home, 3 bed/2 bath 1400 square ft., walk-in closet, garden tub, open floor plan. 15 mins to main gate $775.00/600.00 dep. 334-298-1093

Phenix City, AL Unfurnished house. 3BR/2BA, 1 car garage, $885 mo/$400 dep. **334-297-6485 or 706-681-3464**

PHENIX CITY, Rural, House for rent, close to Ft. Benning on 1 acre, 3 BR, 2 bath. Serious inquiries 706-302-3405

PINE MOUNTAIN Valley, 3BR 2BA furnished $950 706-628-7117

DIRECTV
$26 OFF/MO.!
150 + Channels & *Premium Movie Channels for ONLY $29.99/mo.*
FREE SHOWTIME for 3 mons.
New Customers only.
Call NOW! 1-800-699-3340

OPEN HOUSE
Sat 12-5 & Sun 12-5
Come see this beautiful new 3200+ sf house w/all the extras! By Moore Homes/building @ The Plantation at Red Oak.
Directions: I-185 S to Vic Dr exit to Cusseta. Go S on Hwy 280, turn left @ Hwy 26, Clarke Duncan Hwy, 5 miles, turn right @ Liberty Hill Rd.
Call Al Robertson @ 229-321-0733
Frontier Land Co



- **24 Hour:** Waterfall Pool, Jacuzzi, New State-of-the-art Cardio Fitness Center, Cedar Sauna, Tanning Salon & Locker Rooms
- 3 Resort Style Pools & Beautiful Clubhouse
- Lighted Tennis & Basketball Courts
- Putting Green & an Executive Business Center
- Kiddie Pool & Playground
- Huge Walk-in Closets, Private Patios & Large Fully-Equipped Kitchens

MILITARY CLAUSE HONORED
1700 Fountain Court
(Off Exit 12 on I-185, 15 minutes from Post!)
Phone: 706.653.8111 ~ Fax: 706.653.8112
www.thegrandreservecolumbus.com
thegrandreserve@knology.net
Open: Mon-Fri 8am-5:30pm
Saturday: 10-2

Southern Rivers Mortgage
A Division of F&M Bank
WE SPECIALIZE IN VA LOANS
108 Bascom Court • Columbus, GA
706-660-6877
100% Financing on targeted areas.
Member FDIC
EQUAL HOUSING LENDER
F&M BANK & TRUST

REMN Real Estate Mortgage Network, Inc.
Kelly Drew
Mortgage Banker
Cell: 706-577-9970
E-mail: kdrew@remn.com
www.KellyDrew.remn.com



EQUAL HOUSING LENDER
500 Town Park Lane, Suite 145, Kennesaw, GA 30144. Georgia Residential Mortgage • Licensee #22495.

YOUR MORTGAGE, OUR MISSION.



"LOOKING FOR A HOME? LOOK TO US FIRST."
House hunting? before looking at the first home, get prequalified for a mortgage at New South Federal. That way, you can shop with peace of mind, knowing exactly what homes are in your price range. Call today. We'll lend you our expertise.

NEW SOUTH FEDERAL SAVINGS BANK
Subject To Credit Approval. Some Restrictions Apply
#4 Bradley Park Court, Suite 3A
VA • FHA • CONVENTIONAL LOANS
1-866-511-0770
EQUAL HOUSING LENDER
MEMBER FDIC
TO LEARN MORE, CALL TODAY AT (706) 576-4352

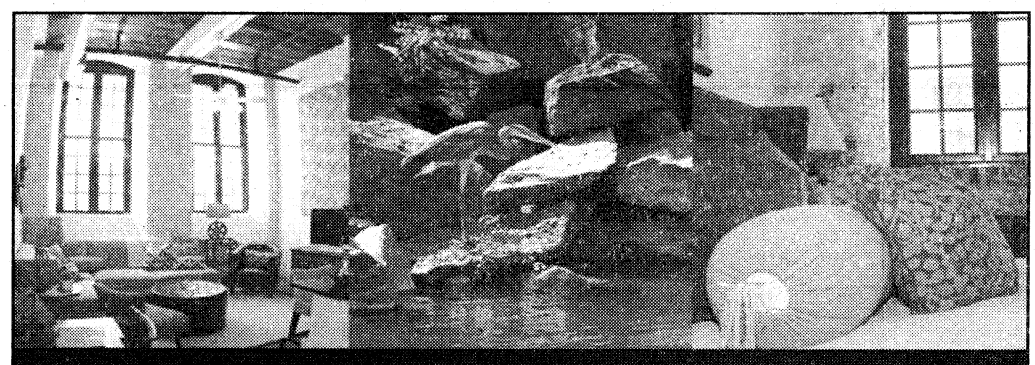

EXPERIENCE LOFT LIVING... ON THE RIVER
IN UPTOWN COLUMBUS

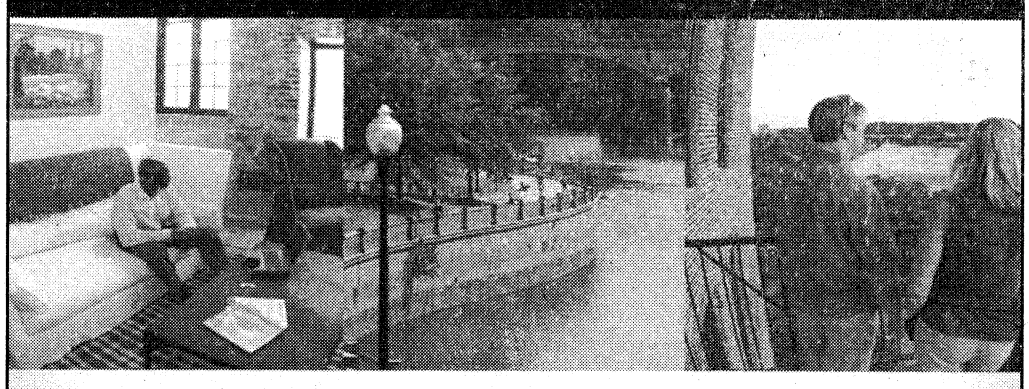

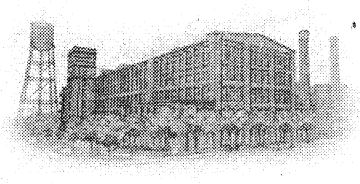

- Loft condominiums – exposed brick walls, rugged timbers, soaring wood ceilings
- Conveniently located in Uptown Columbus – only minutes from Fort Benning
- A variety of floor plans – something for everyone
- One bedroom condos – starting at just $157,200
- Shopping, dining and entertainment – a quick stroll from your front door
- Historic living with modern amenities and energy – efficient design

**Limited Time Offer, with approved credit.*

Year-end Incentives - Hurry

EAGLE & PHENIX
Historic Riverfront Living

Call us for a private tour or visit us at eagleandphenix.com
1201 Front Avenue | 706-571-6055 | Open 1-5 pm Tues-Sun

EQUAL HOUSING OPPORTUNITY
A development of W.C. Bradley Co. WCBRADLEYCO REAL ESTATE, LLC
REALTOR

BEFORE BUYING YOUR NEW HOME CHECK OUT THE AREA'S #1 HOMEBUILDER!



GRAYHAWK HOMES, INC.

www.GRAYHAWKHOMESINC.com

706-256-0098



Better Built

1. **Ivy Park Granite Field**
   N. Veterans Pkwy left on Woolridge Rd.
   $170's UP
2. **Ivy Park**
   N. Veterans Pkwy left on Woolridge Rd.
   $230's UP
3. **Sonoma Pointe**
   N. JR Allen Pkwy to Blackmon Rd.
   $170's UP
4. **Crosswinds**
   Warm Springs Rd., Crosswinds on left
   $280's UP
5. **Sable Oaks**
   County Line Rd to Midland Rd to Sable Oaks
   $220's UP
6. **Garrett Creek**
   JR Allen Pkwy to Lynch right on Jackson to Garrett Rd.
   $220's UP
7. **Garrett Pines**
   JR Allen Pkwy to Lynch right on Yarbrough left on Garrett Rd.
   $150's UP
8. **Glenview Park**
   Buena Vista Rd., left on Amber, left luna, right Winifred
   $150's UP

Lower Cost

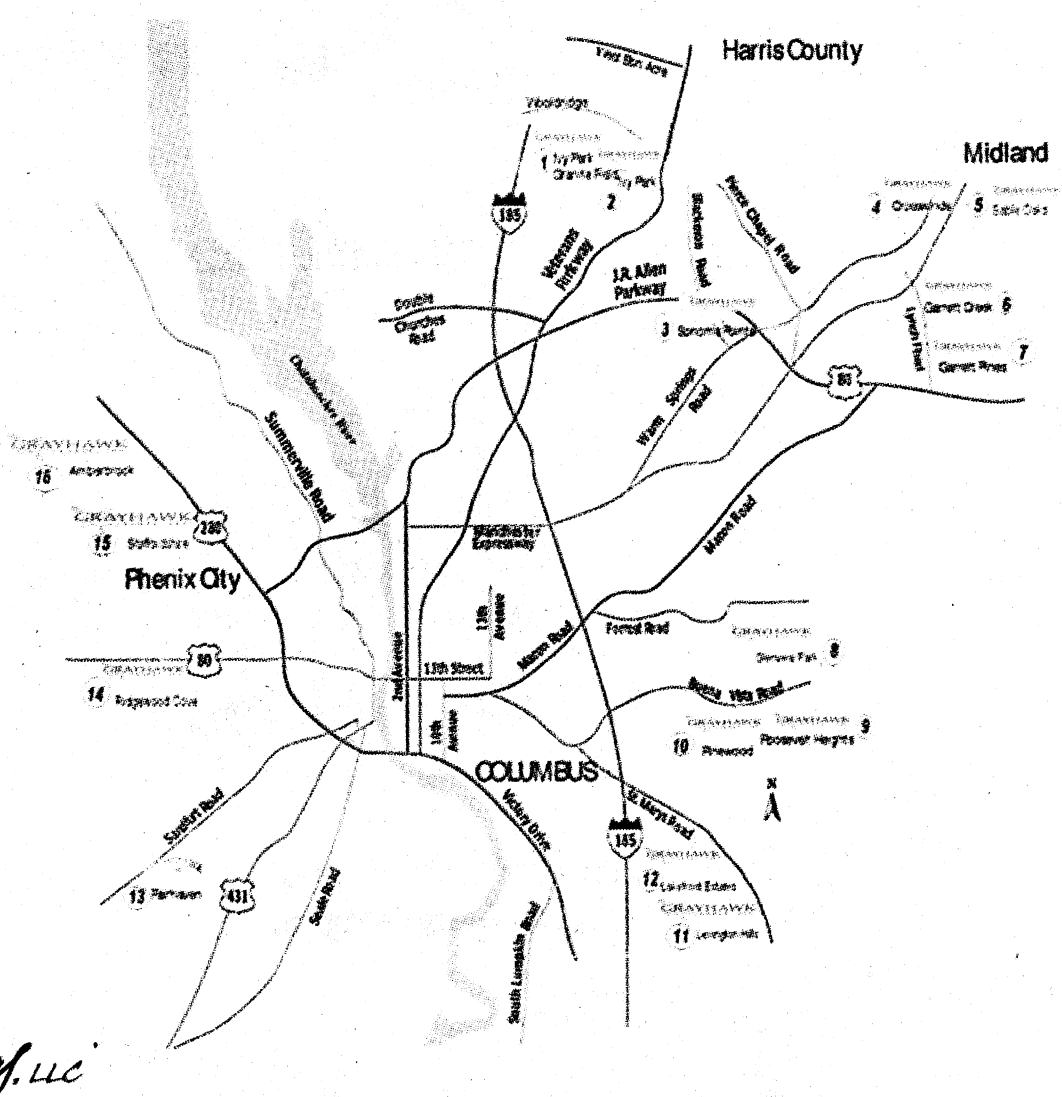

Guaranteed

9. **Roosevelt Heights**
   Buena Vista Rd to Omega Drive
   $130's UP
10. **Pinewood**
    Buena Vista Rd to Asa Dr right on Upland Way
    $140's UP
11. **Lexington Hills**
    St. Mary's Rd to Bunkerhill Rd., to right on Antietam Drive
    $150's UP
12. **Lakefront Estate**
    St. Mary's Rd take right on Lakefront Drive
    $170's UP
13. **Fairhaven**
    Hwy 280 to 22nd ave right on Sandfort, left on Fairfield Dr.
    $140's UP
14. **Ridgewood Cove**
    Hwy 280 to Old Opelika Rd left on Dobbs then right Ridgewood Cove
    $190's UP
15. **Staffordshire**
    Hwy 280 to Old Opelika Rd left on Stafford Rd left into Staffordshire
    $150's UP
16. **Amberbrook**
    Hwy 280 to Old Opelika Rd left on Stafford Rd left Lee Rd 240, right Lee Rd 241, Left Lee Rd 2126
    $140's UP

Rose Anne Erickson Realty, LLC
FOR SALE
706-257-1776

REALTOR®

ASK ABOUT ENERGY STAR!

EQUAL HOUSING OPPORTUNITY

BUILDING YOUR DREAM...YOUR WAY!

GRAYHAWK INCENTIVES

TIME IS RUNNING OUT!!!

$8,000 $10,000 $12,000

ALSO TAX CREDIT AVAILABLE NOW TO
1ST TIME HOMEBUYERS & CURRENT HOME OWNERS (EFF. Dec 1, 2009)
****Some Restrictions May Apply****

****GRAYHAWK Incentives available until November 30, 2009****

5 HOMEBUYERS took advantage of these Grayhawk Incentives and Tax Incentives last weekend.

GRAYHAWK BUILDER INCENTIVES IN GEORGIA

Community	Address	BR/BA	Sq.Ft.	Price	Reduced
Garrett Pines	9043 Seedling Dr.	3/2	1737 sq.ft.	$168,900	$3,000
Garrett Pines	9037 Seedling Dr.	3/2	1737 sq.ft.	$169,900	$3,000
Glenview Park	5762 Olivia Lane	3/2.5	2145 sq.ft.	$155,900	$2,000
Glenview Park	5760 Olivia Lane	3/2.5	1935 sq.ft.	$148,900	$2,000
Glenview Park	5752 Olivia Lane	3/2.5	2145 sq.ft.	$155,900	$1,850
Ivy Park	7950 Ivy Park Dr.	4/3	2342 sq.ft.	$238,900	$3,000
Ivy Park	9288 Boston Ivy Ln	4/2.5	2156 sq.ft.	$209,900	$2,405
Lakefront Est.	590 Lakefront Dr.	4/2.5	2237 sq.ft.	$174,900	$5,000
Lakefront Est.	594 Lakefront Dr.	4/2.5	2505 sq.ft.	$186,900	$3,900
Lexington Hills	1332 Antietam Dr.	4/2	1740 sq.ft.	$159,900	$6,000
Lexington Hills	1342 Freedom Ridge	4/2.5	2509 sq.ft.	$181,839	$5,000

GRAYHAWK BUILDER INCENTIVES IN ALABAMA

Community	Address	BR/BA	Sq.Ft.	Price	Reduced
Amberbrook	345 Lee Rd 2126	3/2.5	2048 sq.ft.	$169,900	$5,395
Amberbrook	101 Lee Rd 2126	4/2.5	2237 sq.ft.	$175,900	$3,275
Ridgewood Cove	2508 Hickoryridge Dr.	4/2.5	2547 sq.ft.	$209,900	$2,598
Ridgewood Cove	2513 Hickoryridge Dr.	4/2.5	2237 sq.ft.	$194,900	$2,040
Ridgewood Cove	2511 Hickoryridge Dr.	5/3.5	2954 sq.ft.	$225,900	$4,380
Ridgewood Cove	2509 Hickoryridge Dr.	4/2.5	2815 sq.ft.	$209,900	$1,950
Ridgewood Cove	2507 Hickoryridge Dr.	4/2.5	2562 sq.ft.	$203,900	$1,600
Staffordshire	37 Lincolnshire Lane	3/2	1700 sq.ft.	$163,900	$5,000

Rose Anne Erickson Realty, LLC
110-B Enterprise Court
Columbus, GA 31904

EQUAL HOUSING OPPORTUNITY **706-257-1776** REALTOR®

Information is just a click away:

www.HomesColumbusGa.Com

Note: In a constant endeavor to improve our plans, features and communities, we reserve the right to revise Designs, specifications, prices and terms from those shown in the original plans or model homes without notice or obligation. Illustrations and Dimensions are approximate.

PARADE OF HOMES



NEWLY RENOVATED
3 Bedroom, 2 Bath, New Appliances, Gated Community coming soon.
Military Move-In Special
3 MILES FROM FORT BENNING
AVAILABLE NOW!
(706) 689-0697
SE HABLA ESPANOL
Oak Hill Park



Steeple Crest
Luxury Apartment Living
Approved Applications
only $99.00 deposit
888-663-43[illegible]8
5001 River Chase Drive,
Minutes from Fort Benning



Danny Amberson
706-681-0302



Kendall Wahlert
706-575-8800

RE/MAX PRIME REALTY
Each Office Independently Owned & Operated
www.FindFtBenningHomes.com

COLUMBUS'S BEST HOME CHOICE





SEE THE DIFFERENCE
50 YEARS OF EXPERIENCE MAKES...
BETTER BUILT HOMES SINCE 1959
404-717-6328

Call Brookwood Park To Learn About The Advantages Of LIVING IN ALABAMA.
Mention This Ad And Receive FREE Rent.



- Sparkling Pool
- Playground
- Patios & Balconies
- Washer/Dryer Conn.
- Dishwasher
- Clubhouse
- Laundry Ctr
- Volleyball
- Car Wash Area

Serene County Living in town!
Located near Ft. Benning
CVCC and Troy State
2 or 3BR/2BA AVAILABLE NOW!
334-298-3366

WINDSWEEP APARTMENTS



Luxury Living only minutes away from Fort Benning, Shopping, Restaurants!
15 Windsweep Ct, Phenix City, AL 36870
334-298-9342
windsweepluxury@gmail.com

1, 2 & 3 BR Apartments • Fully Equipped Kitchen • Pets Welcome
Discover an upgraded sense of Living...
FIRST MONTH RENT $200
CENTRAL HIGHLANDS APARTMENT HOMES
334-298-1622
700 22nd Ave., Phenix City • M-F 8:30-5:30
W/D Connections • Patio/Balcony • Total Electric • Lawn
Sparkling Pool • Storage Closets • Water Included • Central Heat & Air

Military Special
$99 FIRST MONTHS RENT
CLOVER LEAF APARTMENT HOMES
Now Leasing 1 & 2 Bedroom Apartments and Townhouses
CLOVERLEAF APARTMENTS
334-297-1072
Call us or stop by:
2813 Stadium Dr, Phenix City

EXTRAORDINARY APARTMENTS



GREYSTONE Properties
www.greystoneproperties.net | 706.221.7175

iBERIABANK MORTGAGE
IBERIABANK Mortgage is poised to provide you with a level of service that exceeds your expectations.

Exceptional People And Products.
With the flexibility to offer outstanding options, we stand out above the competition. Consistently competitive rates and the experience of a seasoned professional team of lenders help us qualify more borrowers, close more loans and turn your dreams into reality.

Great News For Home Buyers,
Home Buyers Tax Credit Extended.

Tax Credit Applies To New Home Buyers and Current Home Owners.
Here are some facts to review.

The extension and expansion of the popular first-time home buyers tax credit, gives both new and move-up buyers a tax incentive to buy a home until at least April 30, 2010, and longer for military personnel.

1) The new tax credit extends the existing credit for first-time home buyers, worth up to $8,000, and offers a new credit of up to $6,500 for some existing homeowners.
2) The reduced credit for existing homeowners is available to those who have been in their current residence for a consecutive five-year period.
3) The new rule also raises the qualifying income limits to $125,000 for single taxpayers and $225,000 for joint taxpayers, from the current $75,000 and $150,000.
4) The maximum allowed home purchase price is $800,000.
5) A home buyer must have a sale agreement in hand by April 30 and close escrow by June 30, 2010.
6) Military personnel, deployed overseas for a minimum of 90 days in 2008 or 2009, would have until April 30, 2011 to claim the tax credit.

For information outlining more specific details of this program check with your IBERIABANK Mortgage loan executive.



Marcus Coyle
Area Manager
5820 Veterans Parkway
Columbus, GA 31904
(706) 596-5209
marcus.coyle@iberiabankmortgage.com



Amy Brooks
Mortgage Loan Originator
5820 Veterans Parkway Ste 101
Columbus, GA 31904
(706) 596-5209 Office
(706) 596-5214 Fax
amy.brooks@iberiabankmortgage.com



Erich Kemp
Mortgage Loan Originator
5820 Veterans Parkway Ste 101
Columbus, GA 31904
(706) 596-5209 Office
(706) 570-6615 Cell
(706) 596-5214 Fax
erich.kemp@iberiabankmortgage.com

"In Bloom"
CHATTAHOOCHEE COUNTY
We're planting pride in our community!

The Plantation AT RED OAK

- CHATTAHOOCHEE COUNTY GEORGIA
- 100% FINANCING AVAILABLE
- GATED COMMUNITY
- ONE+ACRE LOTS HOMESITES
- ONLY MINUTES FROM FT. BENNING'S EAST GATE
- HIGH 100's to MID 200's

Dir: Take Hwy 27/580, Left on Hwy 26, Past Middle/High School, just past 4 Winds Ranger Burger, Turn Right on Hwy 137, Left on Gordy Mill Pond Rd, Left into Subdivision, Entrance is across from Golf Course.

COLDWELL BANKER
KENNON, PARKER, DUNCAN & KEY
706-256-1000
FOR INFORMATION:
JEREMY DOCKERY AND TEAM
706-405-0760
www.ThePlantationAtRedOak.com

THE BAYONET
NOVEMBER 20, 2009

R&R

The Twilight Saga: New Moon D2

WWW.THEBAYONETCOM

Fried Green Tomatoes

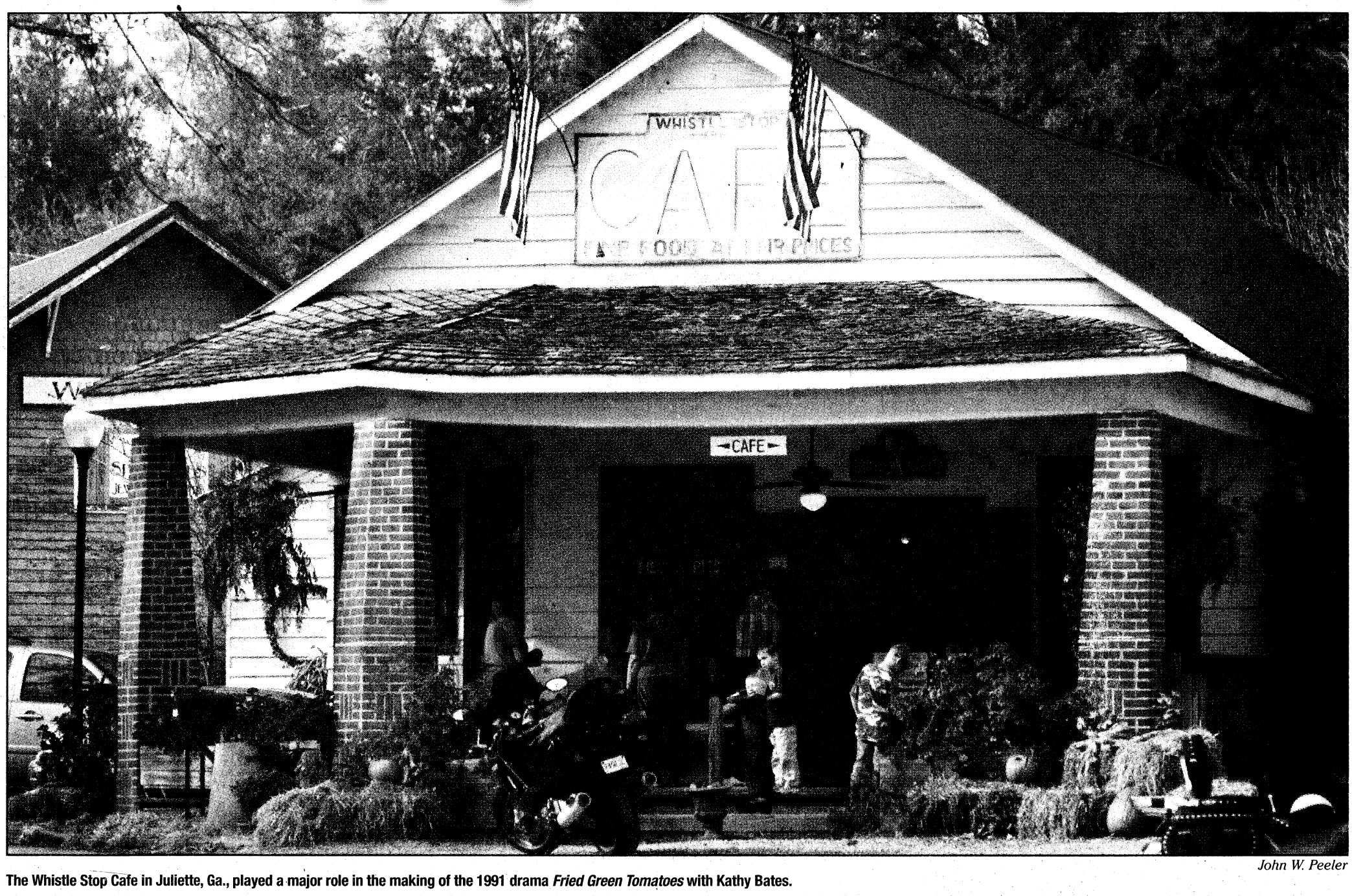

John W. Peeler

The Whistle Stop Cafe in Juliette, Ga., played a major role in the making of the 1991 drama *Fried Green Tomatoes* with Kathy Bates.

From Hollywood to HARLEYS

John W. Peeler
THE BAYONET

Although the downtown area of Juliette, Ga., is smaller than the size of the Post Exchange parking lot, it is home to The Old Mill Motorcycle Museum and has been used for the movie sets of the 1986 drama, *The Killing Affair* and the 1991 drama *Fried Green Tomatoes* with Kathy Bates.

Located northwest of Macon, Ga., less than two hours from the tricommunity area, Juliette is known as the town saved by Hollywood. Juliette's main attraction is the Whistle Stop Café. Known for its signature fried green tomatoes, the Whistle Stop Café offers dishes from barbecue to chicken fried steak, creamed potatoes to fried okra and sweet potato sticks — all at reasonable prices.

Strolling through Juliette only takes about 10 minutes, if you're not stopping at one of the many antique stores or other businesses like the Whistle Stop Gift Shop.

If sitting back and doing a little taste testing is more to your liking, you can try the Southern Grace, Habersham Winery just down the street from the Whistle Stop Café. The winery features Habersham wine made in Georgia. Muscadine, Peach and other wines are also available. Wine sales on Sunday begin at 12:30 p.m. at Southern Grace which also features cookbooks from the Irondale Café (the Whistle Stop from the movie). T-shirts, aprons and books are also available. The winery is open Tuesday through Sunday.

Not a wine connoisseur? Then try the espresso coffee and other treats at The Juliette Expresso.

Coffees, smoothies and homemade ice cream are just a few of the reasons to visit the Expresso. Souvenirs and other gifts are available and you can have your coffee or smoothie sitting out on the front porch.

When you have seen all the downtown sights, The Old Mill Motorcycle Museum is just across the railroad tracks.

Owner Les White, purchased Juliette's gristmill in 2000. He renovated two floors of the mill, about 2,500 square feet for the museum, which houses motorcycles from the 1930s to 1960s.

Eight of his bikes have claimed the coveted winners' circle status from the Antique Motorcycle Club of America, an organization that judges bikes on a point system for accuracy in restoration of everything from tires to taillights.

Each motorcycle took between 315 to 400 hours to restore, with each is worth between $20,000 and $35,000, according to his Web site.

So, whether you are in the mood for a little back-road touring and good ol' fashioned food or are looking to become an aficionado of antique Harley-Davidson motorcycles, a visit to Juliette is well worth the trip.

For more information on The Whistle Stop Café or The Old Mill Motorcycle Museum, visit www.thewhistlestopcafe.com and www.oldmillmuseum.com.



John W. Peeler

The Whistle Stop Cafe Gift Shop is one of the many antique stores in Juliette, Ga.



Jim Micko

Each motorcycle in The Old Mill Motorcycle Museum took between 315 to 400 hours to restore, with each worth between $20,000 and $35,000. The museum also houses a restoration shop where owner Les White refurbishes the bikes.

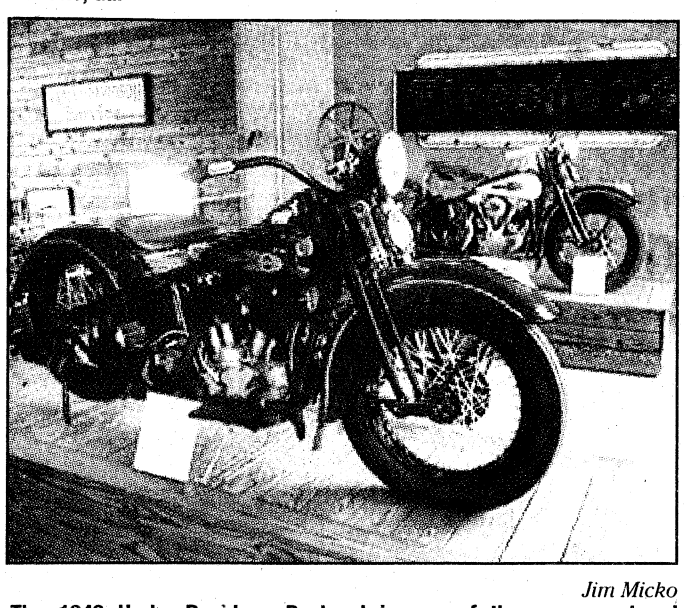

Jim Micko

The 1948 Harley-Davidson Panhead is one of the many restored motorcycles on display at The Old Mill Motorcycle Museum in Juliette, Ga. Owner Les White renovated two floors of the old Juliette Mill, approximately 2,500 square feet for the museum.

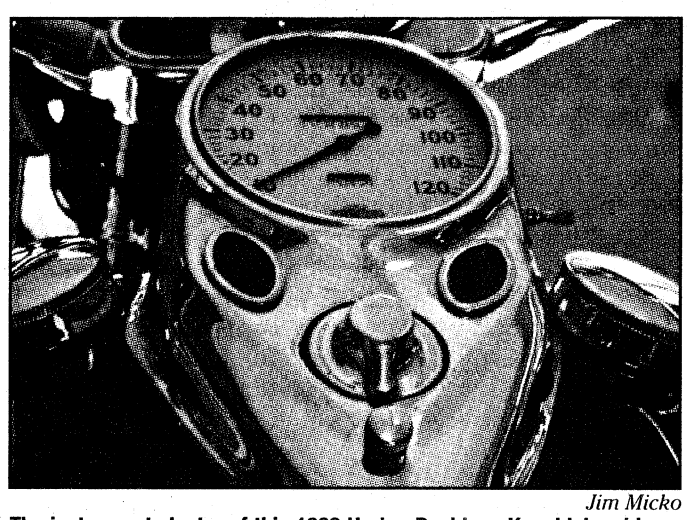

Jim Micko

The instrument cluster of this 1939 Harley-Davidson Knucklehead is an example of the restoration work at The Old Mill Motorcycle Museum.

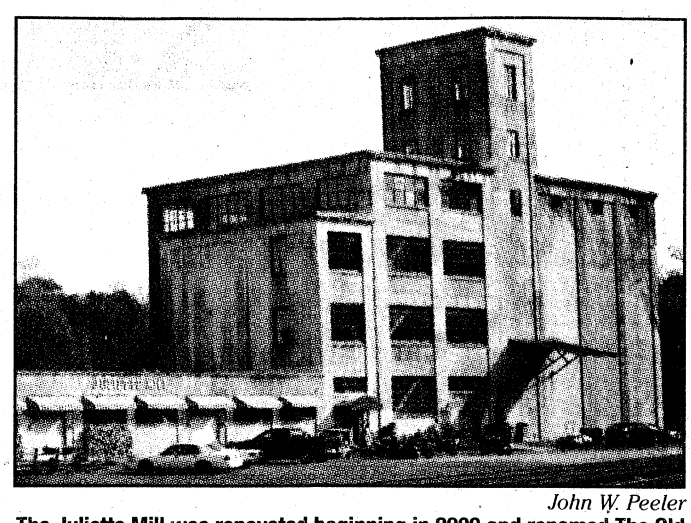

John W. Peeler

The Juliette Mill was renovated beginning in 2000 and renamed The Old Mill Motorcycle Museum and now houses restored antique motorcycles.

IMAX THEATER MOVIE LISTINGS
Columbus' Newest Theater
LEWIS & CLARK:
Great Journey West (G)
Presented by TSYS
Fri, Sat, Tues, Wed & Thurs 11am 1, 2 & 4pm Sun 1, 2 & 4pm Mon 11am & 4pm
Coral Reef Adventure (G)
Presented by Carl Gregory Family of Companies
Daily 12 & 3 pm
Closed Thanksgiving Day
Opening Next Friday
The Polar Express in IMAX3D
Experience IMAX, the ultimate in movie viewing!
*5-story screen!
*Unsurpassed sound quality!
Conveniently located in the National Infantry Museum and Soldier Center, Fort Benning Road (off Victory Drive), just outside the checkpoint.
706-507-IMAX (4629)
Nationalinfantrymuseum.com

SM BARGAIN MATINEES SAT. & SUN.
DLP Digital Cinema® In all Auditoriums
Super Bargain Matinees are $5.00 showtime fee
WYNNSONG 10
7280 INGERSOL ST. • BUILDING 1687 • FT BENNING • 706-571-FILM
MILITARY I.D. REQUIRED
Carmike's Stimulus Tuesday
Popcorn or Drink for only $1 each • Every Tuesday
NEW MOON PG-13 • DLP •
(No Restricted Disc Tickets until 12/4)
12:00 3:00 6:00 8:50 (Fri Only 6:00 8:50)
BLIND SIDE PG-13 • DLP •
(No Restricted Disc Tickets until 12/4) 12:25 3:20 6:10 9:00 (Fri Only 6:10 9:00)
PLANET 51 PG • DLP •
(No Restricted Disc Tickets until 12/4) 12:45 3:35 6:05 8:30 (Fri Only 6:05 8:30)
ASTRO BOY PG • DLP •
PRESENTED IN SPANISH 12:30 3:15 5:55 8:15 (Fri Only 5:55 8:15)
2012 PG-13 • DLP •
(No Restricted Disc Tickets until 11/26) 11:20 2:40 6:00 9:20 (Fri Only 6:00 9:20)
THE 4TH KIND PG-13 • DLP •
12:45 3:35 6:10 8:40 (Fri Only 6:10 8:40)
A CHRISTMAS CAROL 3D PG • DLP •
(No Passes or Disc Tickets / Additional Surcharge)
11:30 1:50 4:10 6:30 8:50 (Fri Only 6:30 8:50)
MEN WHO STARE AT GOATS R • DLP •
12:15 2:25 4:35 6:45 8:55 (Fri Only 6:45 8:55)
LAW ABIDING CITIZEN R • DLP •
12:20 3:35 6:20 9:00 (Fri Only 6:20 9:00)
MICHAEL JACKSON: THIS IS IT PG • DLP •
(No Passes or Disc Tickets) 12:45 3:20 6:00 8:40 (Fri Only 6:00 8:40)
ALL SHOWTIMES INCLUDE PRE-FEATURE CONTENT • www.carmike.com

Carmike Cinemas®
CARMIKE'S STIMULUS TUESDAYS Popcorn or Drink $1 each
EVERY TUESDAY • EVERY THEATRE
DLP Digital Cinema® In select Auditoriums
CARMIKE 15 706-571-FILM
STADIUM SEATING & DIGITAL SOUND IN ALL AUDITORIUMS
FEATURING GOURMET FLAVORED POPCORN
BIG SCREEN FEATURE
NEW MOON
PG-13 • DLP (No Restricted Disc Tickets until 12/4) 1:00 4:00 7:00 9:50
NEW MOON PG-13 • DLP •
(No Restricted Disc Tickets until 12/4)
1:30 2:00 4:30 5:00 7:30 8:00 10:10 (Fri & Sat Only 2:00 5:00 7:15 7:45 8:00 9:25 10:45 11:30 12:00)
PRECIOUS R • DLP •
(No Restricted Disc Tickets until 12/4)
12:40 1:20 3:10 3:50 5:40 7:15 8:10 9:45 (Fri & Sat Only 12:40 1:20 3:10 3:50 5:40 7:15 8:10 9:45 12:00)
2012 PG-13 • DLP•
(No Restricted Disc Tickets until 11/26)
12:20 12:50 1:20 3:40 4:10 4:40 7:00 7:30 8:00 (Fri & Sat Only 12:20 12:50 3:40 4:10 7:00 10:20)
PIRATE RADIO R • 35MM •
(No Restricted Disc Tickets until 11/26) 1:40
THE BOX PG-13 • DLP •
4:20 7:00 9:35
MICHAEL JACKSON: THIS IS IT PG • DLP •
(No Passes or Disc Tickets) 1:45 7:10 (Fri & Sat Only 1:45)
ZOMBIELAND R • DLP •
4:20 9:55
MEN WHO STARE AT GOATS R • DLP •
1:15 3:25 5:35 7:45 9:55
COUPLES RETREAT PG-13 • DLP •
1:20 6:50
STEPFATHER PG-13 • DLP •
4:15 9:25 (Fri & Sat Only 4:15)
THE 4TH KIND PG-13 • DLP •
1:45 4:35 7:10 9:40 (Sun & Mon Only 1:45 9:40)
LOVE HAPPENS PG-13 • DLP •
OPEN CAPTION Sun & Mon Only 4:10 7:00
LAW ABIDING CITIZEN R • DLP •
1:20 4:35 7:20 10:00
PARANORMAL ACTIVITY R • DLP •
12:30 2:40 4:50 7:00 9:15

RITZ 10 706-571-FILM
STADIUM SEATING=SS DIGITAL SOUND IN ALL AUDITORIUMS
PLANET 51 PG • DLP •
(No Restricted Disc Tickets until 12/4)
1:45 2:15 4:35 5:10 7:05 7:45 9:30
BLIND SIDE PG-13 • DLP •
(No Restricted Disc Tickets until 12/4)
1:25 1:55 4:20 4:50 7:10 8:05 10:00
(Fri & Sat Only 1:55 4:50 8:05 10:50)
ASTRO BOY PG • DLP •
1:45 4:30 7:10 9:30
CIRQUE DU FREAK: VAMPIRE'S ASSISTANT PG-13 • DLP •
1:30 4:15 7:15 9:55
(Sat & Sun Only 4:15 7:15 9:55)
MY LITTLE PONY G • DLP •
Sat & Sun Only 1:00
A CHRISTMAS CAROL 3D PG • DLP •
(No Passes or Disc. Tickets / Additional Surcharge) 12:30 1:00 2:50 3:20 5:10 5:40 7:30 8:00 9:50
A CHRISTMAS CAROL 2D PG • DLP •
2:00 4:45 7:45 10:00
WHERE THE WILD THINGS ARE PG • DLP •
1:30 4:10 7:00 9:35

PEACHTREE 8 706-571-FILM PEACHTREE MALL
ALL SEATS ALL SHOWS
SUN - THURS $1.00 • FRI - SAT $2.50
JULIE AND JULIA PG-13 • 35MM •
1:05 4:05 7:00 9:55 (Fri Only 4:05 7:00 9:55)
I HOPE THEY SERVE BEER IN HELL R • 35MM •
1:25 4:25 7:25 10:00 (Fri Only 4:25 7:25 10:00)
INVENTION OF LYING R • 35MM •
1:20 4:20 7:10 9:50 (Fri Only 4:20 7:10 9:50)
TIME TRAVELER'S WIFE PG-13 • 35MM •
1:15 4:15 7:10 9:40
(Fri Only 4:15 7:10 9:40)
GAMER R • 35MM •
1:10 4:10 7:15 9:45
(Fri Only 4:10 7:15 9:45)
HALLOWEEN 2 R • 35MM •
1:20 4:20 7:20 9:50
(Fri Only 4:20 7:20 9:50)
INGLORIOUS BASTERDS R • 35MM •
1:00 4:30 8:00 (Fri Only 4:30 8:00)
PEACHTREE ART HOUSE FEATURE
ADULT: $6 • MATINEE: $5
CHILD/ SENIOR: $4
IT MIGHT GET LOUD PG-13 • 35MM •
1:00 4:00 7:05 10:00
(Fri Only 4:00 7:05 10:00)
SHOWTIMES DAILY - ALL SHOWTIMES INCLUDE PRE-FEATURE CONTENT
Buy your movie tickets online at fandango.com

THE MOVIE GUY'S REVIEW

The Box: Would you push the button?

SGT Junius Stone
MCOE PUBLIC AFFAIRS OFFICE

Director Richard Kelly delves into the world of the strange. He likes swimming around in that collective unconscious Carl Jung talked about. He likes taking those symbols that sing to the soul and arranging them in new and revelatory patterns. He likes to paint in the abstract. Though his films usually begin with surface meeting, you cheat yourself if your appreciation for his films ends there because it's possible you could miss the meaning entirely. The extra effort you take for understanding his films will usually reward you far beyond the time it took to watch the film. Thus as it was with his first film, a tale of time paradox called *Donnie Darko*, thus as it is with his new film, *The Box*.

The Box is an adaptation of Richard Matheson's "Button, Button" episode of *The Twilight Zone*. (Matheson also directed *I Am Legend*, *Hell House*.)

The Box involves a couple (James Marsden and Cameron Diaz) who receives a wooden box with a big red button on top.

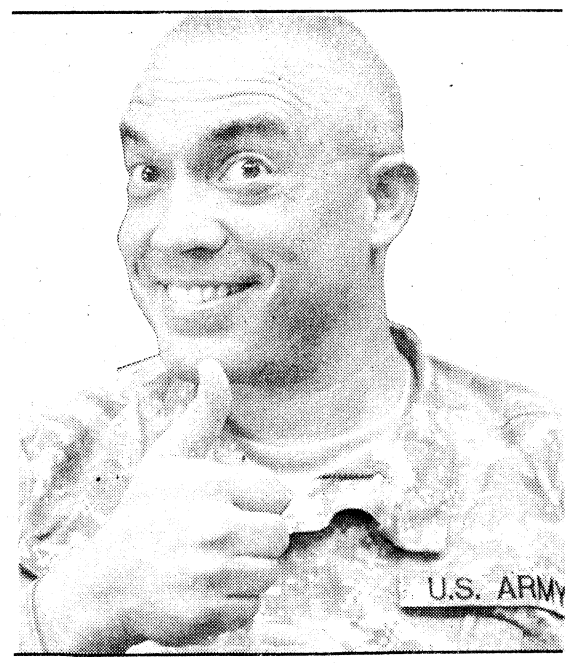

A horribly scarred, mysterious man named Arlington Stewart (Frank Langella) tells the couple they have limited time to use the box. If they push the button, they will receive a briefcase full of $100 bills, up to $1 million. But someone in the world, someone they don't know, will die.

The couple is a typical young suburban couple — comfortable with some financial pressure. They do press the button, which sets forth a sequence of events that moves far beyond their payout and someone dying.

The film does move into paranoia, with dimensional gateways, otherworldly influences and the idea of constantly being watched. But those are trappings. The film is really about sacrifice and altruism versus self-centeredness and abstraction of human life. What does the life of a stranger mean to you? Would you do something horrible to a person you didn't know to gain some advantageous position? Would you need to be desperate to consider this? Or would just mere material gain be enough? What does that say about you? And what larger conclusions about humanity should we come to as a result?

Provocative questions asked by *The Box*.

Check it out.

at the Movies

OPENING THIS WEEK

THE TWILIGHT SAGA: NEW MOON

Following Bella Swan's ill-fated 18th birthday party, Edward Cullen and his family abandon the town of Forks, Wash., in an effort to protect her from the dangers inherent in their world.

When a chance encounter brings Bella face to face with a former nemesis, only the intervention of a pack of supernaturally large wolves saves her from a grisly fate, and the encounter makes it clear that Bella is still in danger.

In a race against the clock, Bella learns the secret of the Quileutes and Edward's true motivation for leaving her. She also faces the prospect of a potentially deadly reunion with her beloved that is a far cry from the one she'd hoped for.

This film stars Kristen Stewart, Robert Pattinson and Taylor Lautner. It is rated PG-13 for some violence and action.

THE BLIND SIDE

Michael Oher, a homeless African-American youngster from a broken home, is taken in by the Touhys, a well-to-do white family who help him fulfill his potential. At the same time, Oher's presence in the Touhys' lives leads them to some insightful self-discoveries of their own.

Living in his new environment, the teen faces a completely different set of challenges to overcome. As a football player and student, Oher works hard and, with the help of his coaches and adopted family, becomes an All-American offensive left tackle.

This film stars Sandra Bullock, Tim McGraw and Quinton Aaron. It is rated PG-13 for brief violence, drug and sexual references.

PLANET 51

American astronaut Captain Charles "Chuck" Baker lands on Planet 51 thinking he's the first person to step foot on it. To his surprise, he finds that this planet is inhabited by little green people who are living in a white-picket-fence world reminiscent of an innocent 1950s America, and whose only fear is that it will be overrun by alien invaders — like Chuck!

With the help of his robot companion "Rover" and his new friend Lem, Chuck must navigate his way through the dazzling, but bewildering, landscape of Planet 51 in order to escape becoming a permanent part of the Planet 51 Alien Invaders Space Museum.

This film features Dwayne Johnson as the voice of Captain Charles T. Baker, Gary Oldman as the voice of General Grawl and John Cleese as the voice of Professor Kipple. It is rated PG for mild sci-fi action and some suggestive humor.

PRECIOUS

Clareece "Precious" Jones (Gabourey Sidibe) is an overweight, illiterate African-American teen in Harlem. Just as she's about to give birth to her second child, Jones is accepted into an alternative school where a teacher helps her find a new path in her life.

Precious also stars Sherri Shepherd, Paula Patton and Mariah Carey. This movie is rated R for child abuse including sexual assault, and pervasive language.

NOW PLAYING

THE FOURTH KIND

In 1972, a scale of measurement was established for alien encounters. When a UFO is sighted, it is called an encounter of the first kind. When evidence is collected, it is known as an encounter of the second kind. When contact is made with extraterrestrials, it is the third kind. The next level, abduction, is the fourth kind. This encounter has been the most difficult to document — until now. Set in modern-day Nome, Alaska, where — mysteriously since the 1960s — a disproportionate number of the population has been reported missing every year. Despite multiple FBI investigations of the region, the truth has never been discovered. Here in this remote region, psychologist Dr. Abigail Tyler (Milla Jovovich) began videotaping sessions with traumatized patients and unwittingly discovered some of the most disturbing evidence of alien abduction ever documented.

The Fourth Kind is rated PG-13 for violent and disturbing images, some terror, thematic elements and brief sexuality.

THE BOX

An unhappily married couple receive a small wooden box on their doorstep. At the push of a button, the box brings its bearer instant wealth but also instantly kills someone the bearer doesn't know.

The Box stars Cameron Diaz, James Marsden and Frank Lagella. It is rated PG-13 for thematic elements, some violence and disturbing images.

THE MEN WHO STARE AT GOATS

Reporter Bob Wilton (Ewan McGregor) is in search of his next big story when he encounters Lyn Cassady (George Clooney), a shadowy figure who claims to be part of an experimental U.S. military unit. According to Cassady, the New Earth Army is changing the way wars are fought. A legion of "Warrior Monks" with unparalleled psychic powers can read the enemy's thoughts, pass through solid walls, and even kill a goat simply by staring at it. Now, the program's founder, Bill Django (Jeff Bridges), has gone missing and Cassady's mission is to find him. Intrigued by his new acquaintance's far-fetched stories, Bob impulsively decides to tag along. When the pair tracks Django to a clandestine training camp run by renegade psychic Larry Hooper (Kevin Spacey), the reporter is trapped in the middle of a grudge match between the forces of Django's New Earth Army and Hooper's personal militia of super soldiers. In order to survive this wild adventure, Bob will have to outwit an enemy he never thought possible.

The Men Who Stare at Goats is rated R for language, some drug content and brief nudity.

2012

Never before has a date in history been so significant to so many cultures, so many religions, scientists and governments. A global cataclysm brings an end to the world and tells of the heroic struggle of the survivors.

This film stars John Cusack, Amanda Peet, Thandie Newton, Oliver Platt, Woody Harrelson, and Danny Glover. It is rated PG-13 for disaster sequences and some language.

DISNEY'S A CHRISTMAS CAROL

Ebenezer Scrooge begins the Christmas holiday with his usual miserly contempt, barking at his faithful clerk and his cheery nephew. But when the ghosts of Christmas Past, Present and Yet to Come take him on an eye-opening journey revealing truths Old Scrooge is reluctant to face, he must open his heart to undo years of ill will before it's too late.

A Christmas Carol stars the voices of Jim Carrey, Gary Oldman, Bob Hoskins, Colin Firth, Robin Wright Penn and Cary Elwes. It is rated PG for scary sequences and images and is offered in 3-D.

SAW VI

Special Agent Strahm is dead, and Detective Hoffman (Costas Mandylor) is the unchallenged successor to Jigsaw's legacy. However, when the FBI draws closer to Hoffman, he is forced to set a game into motion, and Jigsaw's grand scheme is finally understood.

Saw VI is rated R for sequences of grisly, bloody violence and torture and language.

MICHAEL JACKSON'S THIS IS IT

A rare glimpse into the final days of Michael Jackson, the documentary is compiled from an estimated 80 hours of rehearsal and behind-the-scenes footage of the legendary entertainer preparing for his 50 sold-out shows at London's O2 Arena that were scheduled to commence in July 2009 before his untimely death in June at age 50. Interviews with collaborators and close friends of the late performer are also featured.

Michael Jackson's This Is It is a documentary and is rated PG for some suggestive choreography and scary images.

CIRQUE DU FREAK: THE VAMPIRE'S ASSISTANT

Fourteen-year-old Darren (Chris Massoglia) is like most kids in the neighborhood. He gets decent grades and usually stays out of trouble. But when he and his buddy stumble upon a traveling freak show, things begin to change inside Darren. That's the exact moment when a vampire named Larten Crepsley (John C. Reilly) turns him into something, well, bloodthirsty.

Cirque Du Freak: The Vampire's Assistant is rated PG-13 for sequences of supernatural violence and action, images, thematic elements and language.

ASTRO BOY

Set in futuristic Metro City, Astro Boy (Freddie Highmore) is a young robot with incredible powers — super strength, X-ray vision, unbelievable speed and the ability to fly. Powered by positive "blue" energy, Astro Boy was created by a brilliant scientist named Dr. Tenma (Nicolas Cage).

Embarking on a journey in search of acceptance, Astro Boy encounters many colorful characters. Through his adventures, he learns the joys and emotions of being human, and gains the strength to embrace his destiny. Ultimately learning his friends and family are in danger, Astro Boy marshals his awesome superpowers and returns to Metro City in a valiant effort to save everything he cares about and to understand what it means to be a hero.

Astro Boy is rated PG for action and peril, and language.

WHERE THE WILD THINGS ARE

Max, a rambunctious and sensitive boy feels misunderstood at home and escapes to where the Wild Things are. He lands on an island where he meets mysterious and strange creatures whose emotions are as wild and unpredictable as their actions. The Wild Things desperately long for a leader to guide them, just as Max longs for a kingdom to rule. When Max is crowned king, he promises to create a place where everyone will be happy. Max soon finds, though, that ruling his kingdom is not so easy and his relationships there prove to be more complicated than he originally thought.

Where the Wild Things Are is rated PG for mild thematic elements, some adventure action and brief language.

LAW ABIDING CITIZEN

Clyde Shelton (Gerard Butler) is a family man whose wife and daughter are brutally murdered during a home invasion. When the killers are caught, Philadelphia prosecutor Nick Rice (Jamie Foxx) is assigned to the case. Nick is forced by his boss to offer one of the suspects a light sentence in exchange for testifying against his accomplice. Fast-forward 10 years. The man who got away with murder is found dead and Shelton admits his guilt. Then he issues a warning to Nick: Fix the flawed justice system that failed his family, or key players in the trial will die.

From his jail cell, Shelton orchestrates a string of spectacularly diabolical assassinations that can be neither predicted nor prevented, and only Nick can stop the killing.

He must outwit the sociopath in a harrowing contest of wills in which even the smallest misstep means death. With his own family now in Shelton's crosshairs, Nick finds himself in a desperate race against time facing a deadly adversary who seems always to be one step ahead.

Law Abiding Citizen is rated R for violence and torture, a rape scene and language.

ZOMBIELAND

Two men have found a way to survive a world overrun by zombies. Columbus (Jesse Eisenberg) is a big wuss — but when you're afraid of being eaten by zombies, fear can keep you alive. Tallahassee (Woody Harrelson) is an AK-totin', zombie-slayer whose single determination is to get the last Twinkie on earth. As they join forces with Wichita (Emma Stone) and Little Rock (Abigail Breslin), who have also found unique ways to survive the zombie mayhem, they have to determine which is worse: relying on each other or succumbing to the zombies.

The movie is rated R for zombie horror, violence, gore and language.

THINGS *to do*

CSU Theater to stage Cloud Nine
TODAY-SUNDAY

Columbus State University Theatre will stage British playwright Caryl Churchill's comedy Cloud Nine at 7:30 p.m. today and Saturday and 2 p.m. Sunday at CSU Theatre on the Park Mainstage in downtown Columbus. Directed by professor Becky Becker, the play's first act satirizes late-19th century British Empire and the repressive nature of the Victorian family. The second act shows what could happen when the restrictions of both the genre of comedy and Victorian ideology are loosened in a more permissive society. Ticket prices are $15 for adults and $13 for seniors, children, active military and CSU alumni and free for CSU faculty-staff (limit two) and students (limit one).

For more information, call the theatre box office at 706-507-8444.

Million Minute Family Challenge
SATURDAY

Southern Girl Entertainment LLC is encouraging families and friends to play games together with its local Million Minute Family Challenge event from 1 to 4 p.m. Saturday at the North Library.

The goal of the Million Minute Family Challenge is to encourage at least 1,000 families or groups in each of the 50 states to play a board game together for 20 minutes.

Playing board games is a great way to interact with family and friends. For children, games teach social skills, including following rules, fair play and good sportsmanship. Games can also sharpen vocabulary, spelling, math, creative writing and critical-thinking skills.

For more information, visit www.millionminute.com or call 706-464-7310.

Clarinetist Robert Spring to perform
SUNDAY

Columbus State University's Schwob School of Music will present a performance by Robert Spring, described as "one of this country's most sensitive and talented clarinetists" by the *Arizona Republic*, at 4 p.m. Sunday in RiverCenter's Legacy Hall. Spring, from the Arizona State University music faculty, will be joined by CSU pianist Yien Wang.

Admission is free.

For more information, call 706-649-7225, e-mail schwobmusic@colstate.edu or go to http://music.colstate.edu.

March of Dimes Walk at Callaway
Sunday

Take a walk that counts Sunday at Callaway Gardens with thousands of others for the annual March of Dimes Night Walk through Fantasy In Lights. Sunday, cars and trolleys are not allowed, walkers only.

Entry for the walk is $16 for adults, $8 for children 6 to 12, and children 5 and younger get in free, but they need a ticket in advance. Start times are 6, 6:30 and 7 p.m.

For more information, call the March of Dimes office at 706-660-0160.

Fantasy in Lights
Mon-Dec 30

Callaway Gardens offers a discount price for military who want to see Fantasy in Lights. This year, Soldiers and their families can purchase a voucher from Omega World Travel for $6 a person. To purchase the voucher, a military ID card must be presented.

Omega World Travel is located in the old PX, Building 9230 on Marne Road. To contact them, call 706-685-1151 between 9:30 a.m. and 5:30 p.m. weekdays or 9 a.m. to 3 p.m. Saturdays or send an e-mail to mpizarro@owt.net.

The vouchers are valid Monday and Tuesday, Nov. 29-30 and Dec. 1-3, 6-10, 13-17 and 27-30.

Eufaula Christmas Tour of Homes
DEC 5

Eufaula Heritage Association organizers of the Eufaula Pilgrimage, the oldest tour of historic homes in Alabama, will host its fourth annual Christmas Tour of Homes from 11 a.m. to 7:30 p.m. Dec. 5.

Festivities will begin with a seated luncheon at Shorter Mansion. Guests will enjoy traditional southern food. The price of the luncheon is $25 per person. There will be limited seating and reservations are required.

Four modern homes, draped in holiday splendor, will be open to the public from 1 to 4:30 p.m. These magnificent homes reflect the lifestyle of many Eufaula residents. All four homes are within a three-minute drive of each other. Four historic homes will be open for candlelight touring from 4:30 to 7:30 p.m. Stroll through history and witness the nostalgia of "Christmas Past" when life moved at a slower pace.

Immediately following the candlelight tour, there will be an elegant dinner served at the Shorter Mansion. The price is $42.50 per person.

All events are free to active-duty military personnel. For others, home tour ticket prices are $40 for eight homes, $20 for four homes and $6 for an individual home.

To order tickets, call 888-383-2852 or for more information, visit www.eufaulapilgrimage.com.

Pearl Harbor remembered
DEC 5

Roosevelt's Little White House Historic Site in Warm Springs, Ga., will host a Pearl Harbor remembrance event from 10 a.m. to 4 p.m. Dec. 5.

The public is invited to spend time with survivors of Pearl Harbor and hear their extraordinary stories. Kelly's Zeroes, a World War II living history organization, will exhibit equipment used by Soldiers in World War II. Cost of the event is $4 for children and $8 for adults.

For more information, call 706-655-5870.

Georgia State Parks host events
DEC 12-DEC 26

Georgia State Parks will host many events throughout December at various parks.

The Plantation Christmas at Jarrell Plantation will be Dec. 12 from 1 to 4 p.m. at the Jarrell Plantation Historic Site in Juliette, Ga. Take an afternoon stroll through two of the Jarrell family homes with traditional decoration and natural greenery. Stories, music and refreshments included. Cost is $3.50 to $5. For more information, call 478-986-5172.

Florence Marina State Park will host Christmas with Santa from 10 a.m. to 4 p.m. Dec. 19 in Omaha, Ga. Celebrate the holidays with crafts and photos with Santa. Cost is $3, plus $5 parking. For more information, call 229- 838-4706.

F.D. Roosevelt State Park presents Riding through History at 10 a.m. Dec. 26 in Pine Mountain, Ga., for ages 10 and older. Children must have an adult with them. Horseback rides last about one hour and 15 minutes. Cost is $45 plus $5 parking. Reservations are required. For more information, call 706-628-7463.

For information on other Georgia State Parks events, including accommodations like cottages, hotel-style lodges, campsites and yurts, visit www.GeorgiaStateParks.org.

National Infantry Museum and Soldier Center
MONDAY-SUNDAY

The National Infantry Museum is open from 9 a.m. to 5 p.m. Monday through Saturday and 11 a.m. to 5 p.m. Sunday. The Soldier Center hours vary.

The Museum exhibits trace the history of the U.S. foot Soldier from the colonial period to the war on terrorism. Museum highlights include: The Last 100 Yards, Fort Benning Gallery, rifle range interactive simulator, era galleries, World War II Street and the Hall of Valor. The Soldier Center features a five-story IMAX Theatre, Fife & Drum Restaurant and Soldier Store gift shop. Museum and exhibits are free.

For more information, call 706-685-5800 or visit www.nationalinfantrymuseum.com.

We want your events

To get your event listed in *The Bayonet*, e-mail john.peeler@thebayonet.com.

Include time, location, details and put "to do" in the subject line.

ONLINE EDUCATION AT ITS BEST

Up-front tuition assistance through GoArmyEd





- Top 10 Best Online University and Military Friendly College
- Military tuition assistance rates and book program for undergraduate degrees
- 20% Scholarship for Graduate Degrees
- Scholarships for Active, Guard, Reserve, Veterans and Family
- 100% online and monthly starts
- Servicemember Opportunity College and Army ConAP partner
- JIU Military Spouse Education Program—utilize your Career Advancement Account

MAP
MILITARY ADVANCEMENT PROGRAM

CALL AN ADMISSIONS COUNSELOR TODAY

JONES INTERNATIONAL UNIVERSITY®
866.427.1311 • www.jiumilitary.com

Photos courtesy of Department of Defense

MEET UFC'S FORREST GRIFFIN
at the Cottonmouths hockey game
SATURDAY, NOV. 28
7:30 PM

COLUMBUS COTTONMOUTHS HOCKEY

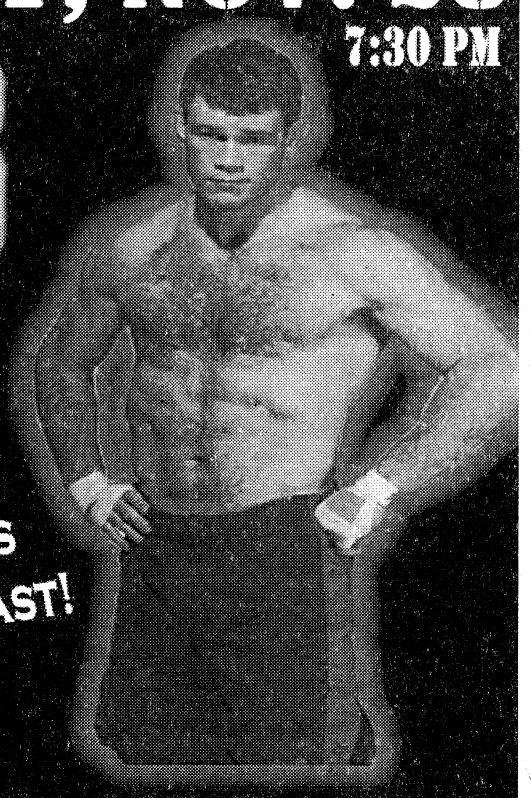

MEET & GREET TICKETS ON SALE, WHILE THEY LAST!
706 571 0086

Former UFC champion Forrest Griffin will be in Columbus for one night only! Don't miss your chance to see this UFC superstar in person!

706 571 0086 FOR INFO!

The Benning Boulevard "Stone Gate" will be closed from 6 p.m. Nov. 21 through 5 a.m. Nov. 23.

CROSSWORD *puzzle*

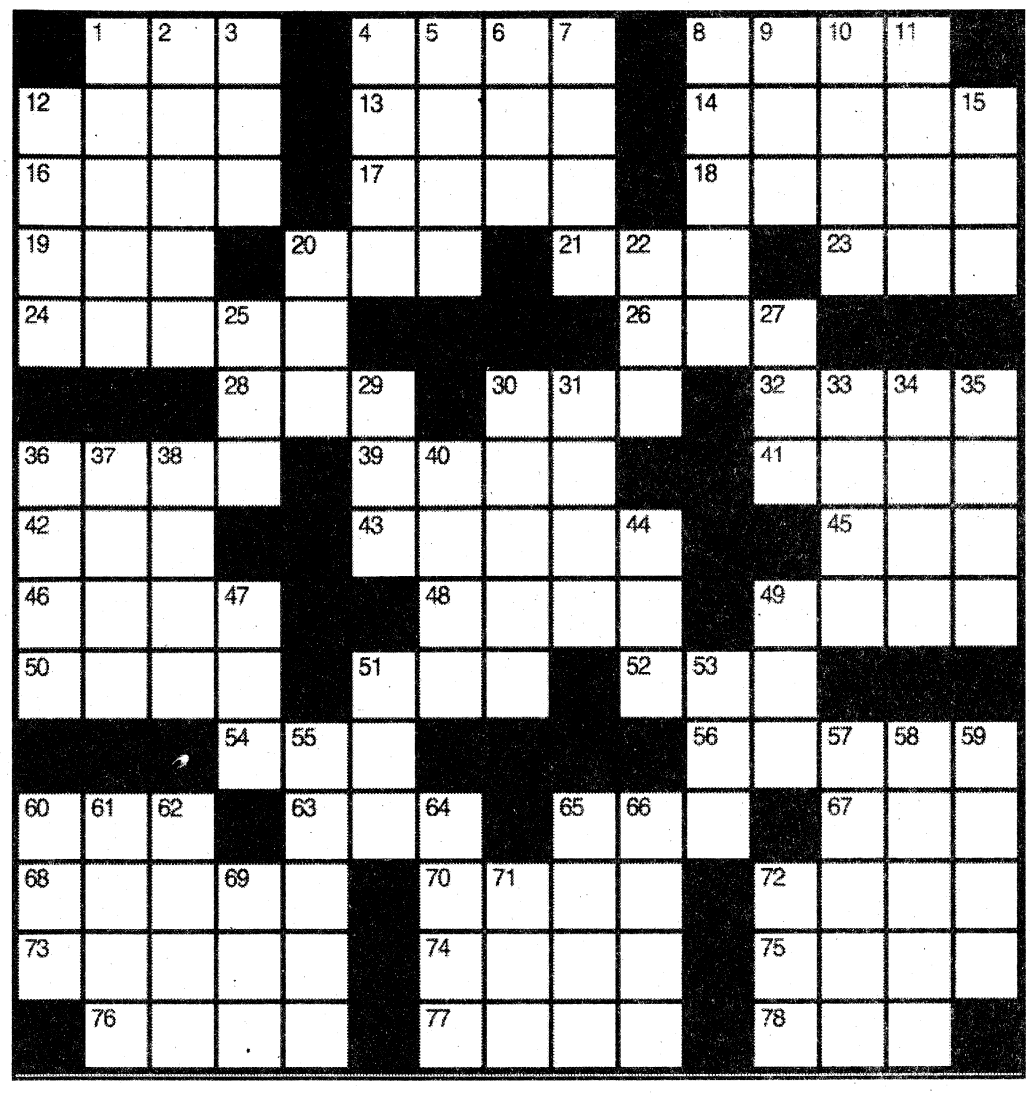

ACROSS

1. Monopolize
4. Baker's unit
8. ___ du jour
12. Chesterfield, e.g.
13. Voting "no"
14. Go over
16. Dagger handle
17. Capital on the Dnieper
18. Postal scale unit
19. "Act your ___!"
20. Undertake, with "out"
21. "Chicago" lyricist
23. Long, long time
24. Biblical gift
26. "Fantasy Island" prop
28. "Are we there ___?"
30. Caught
32. "I ___ you!"
36. Appropriate
39. Make, as money
41. ___ terrier
42. "Rocky ___"
43. Age
45. Setting for TV's "Newhart"
46. Christian Science founder
48. The America's Cup trophy, e.g.
49. Sermon basis
50. Change
51. Beast of burden
52. Adage
54. Dot-com's address
56. Chivalrous
60. ___ system
63. Decide to leave, with "out"
65. Make sense, with "up"
67. CD follower
68. Latin dance
70. ___ Bowl
72. Central points
73. They're entered in court
74. Catch a glimpse of
75. Forbidding
76. Acad.
77. 1987 Costner role
78. Infomercials, e.g.

DOWN

1. Grinder
2. Bid
3. Gangster's gun
4. Camp sight
5. "Don't bet ___!"
6. Absorbed, as a cost
7. Quintet
8. Investigate
9. Moldovan monetary unit
10. Bad marks
11. Snack in a shell
12. Bogus
15. Ballpoint, e.g.
20. "___ Cried" (1962 hit)
22. Diner sandwich
25. "The Catcher in the ___"
27. "___ De-Lovely"
29. Golf ball support
30. Matures
31. "___ bitten, twice shy"
33. "___ From Muskogee"
34. Wildcat
35. Job for a body shop
36. Ticket info, maybe
37. Man Friday
38. Scottish sea captain accused of piracy and hanged
40. "Planet of the ___"
44. "48___"
47. "Yeah, ___!"
49. Losing come-out roll in craps
51. Mont Blanc, e.g.
53. Used to connect words, clauses or sentences
55. Certain tribute
57. Think moodily
58. Place
59. Arab chieftain
60. Death on the Nile cause, perhaps
61. "Road" film destination
62. Black cat, maybe
64. Accordingly
65. Heidi's home
66. Quite a while
69. Undergrad degrees
71. "It's no ___!"
72. Kind of approval

su|do|ku

© Puzzles by Pappocom

		3	6		4		7	
	6			8	5			2
	9		1			4		8
2		7		6			4	5
		6				7		
9	5			2		6		3
5		4			3		9	
1			9	5			8	
	3		8		1	2		

See answers on D7

This week's solution

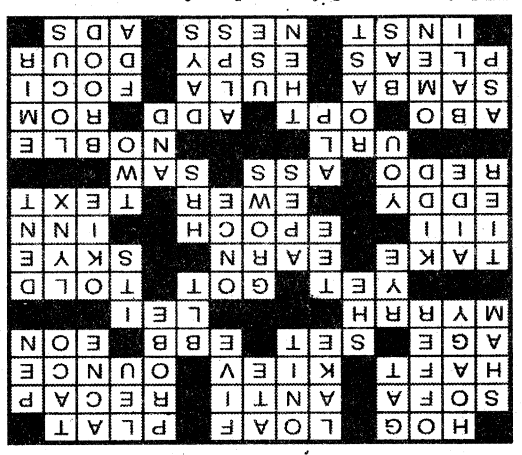

GOOD THINGS ALWAYS COME IN 3's.

1 BLAZING FAST INTERNET Special Price $29.99 per month for 12 months.

FREE Installation with ANY of the Services

AWESOME BABY!

DICK VITALE Hall of Fame 2008

2 UNLIMITED CALLING in the U.S. & Canada For a limited time add Windjammer's Digital Phone Service $24.99 per month for 12 months.

3 ADD CABLE TV GET ALL 3 SERVICES FOR $99 Tons of HD Channels per month for 12 months.

WINDJAMMER CABLE Windjammer takes you there.℠

Call Today: 877-478-6348

www.windjammercable.com

Offer limited to new Windjammer Cable subscribers in wired and serviceable areas and may not be available in some locations. Certain services are available separately or as part of other levels of service. No long term contract required and no early termination penalties. After promotional period, regular charges apply unless service is cancelled. You may cancel your service by calling 888-405-2881. Rates may vary by area. Free installation offer only valid for single outlet. Custom installation subject to additional charges. Rates exclude franchise fees and taxes. Equipment may be required. Other restrictions may apply. Offer expires 12/31/09.

Ask about our Discount Program for ACTIVE DUTY & RETIREES

RoyalCaribbean INTERNATIONAL®

Alaska!

Sail for 7 days and add on a 3-5 day land tour prior to or after sailing.
Receive a $200 onboard ship credit per cabin.

Prices start at $1,149.00

Visit our Website or call toll-free (877) 698-2554

SatoVacations.com

Prices are per person, double occupancy and subject to availability. All itineraries and prices are current at the time of printing. Certain restrictions may apply. Government departure taxes and fees are additional. Onboard credits not available for group bookings. This offer cannot be combined with another offer on the same reservation. Must book the land tour to receive onboard credit. Onboard credit is in U.S. dollars, is not redeemable for cash, is not transferable and will expire if not used by 10:00 pm on the last evening of the cruise. Offer may be withdrawn at any time without notice. Singles paying 200% are entitled to full face value. ©2009 Royal Caribbean Cruises Ltd. Ships registered in the Bahamas. 09016160. 09/30/2009.

Royal Caribbean International® reserves the right to impose a fuel supplement on all guests if the price of West Texas Intermediate fuel exceeds $65.00 per barrel.

HOME SALE

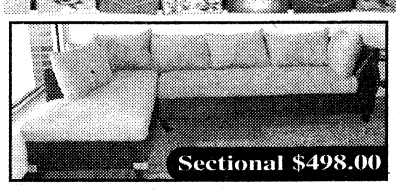
Sectional $498.00


Over Sized Sectional $649.00

Sofa & Loveseat or Sofa & Chaise Lounge. Many colors to choose from.


From $599.00

SPECIAL PURCHASE PILLOW TOP SETS QUEENS $239 KINGS $359

Girl's Pink Bedroom Suite Dresser, Mirror & Twin Headboard/Bedframe


$259.00

Chest & Nightstand available
Also available in white

Canopy Beds


$89.00

Canopy Accessories $35-$69
Nightstands, etegeres...


$329.00

Roller glides, dresser w/ mirror, headboard and frame Bedrooms $219 - $1399



5 piece Dinette $149.00
Dinettes $149-$799

Same Day Delivery!

Pick It Out This Morning, Sit On It Tonight!

Free Layaway!

Classic Plus $59.50
Twin $59.50 ea. pc. Queen $94.50 ea. pc.
Full $84.50 ea. Pc. King $86.00 ea. pc.

Sleep Easy 7yr. Warr. $84.50
Twin $84.50 ea. pc. Queen $122.50 ea. pc.
Full $104.50 ea. Pc. King $113.00 ea. pc.

Accord Pillowtop
Twin $95.00 ea. pc. Queen $125.00 ea. pc.
Full $110.00 ea. Pc. King $120.00 ea. pc.

Chiro Cloud 20 YR. WARRANTY
Twin $139 ea. pc.
Full $169 ea. pc.
Queen $189.50 ea. pc.
King $183 ea. pc.

Posture Phase One 10 yr $89.50
Twin $89.50 ea. pc.
Full $109.50 ea. pc.
Queen $124.50 ea. pc.
King $120.00 ea. pc.

Regal Splendor
Twin $99.50 ea. pc.
Full $124.50 ea. pc.
Queen $149.50 ea. pc.
King $133.00 ea. pc.

Memory Foam Special Purchase
Queen $799
King $899

*Prices Apply When Sold in Sets

BARGAIN FURNITURE WAREHOUSE
3731 MACON RD., COLUMBUS, GA 31907
706-569-7055
Open 7 Days A Week
Mon. - Fri. 10-8 • Sat. 10-6 • Sun. 1-6
Visa, MC, Amex, Checks

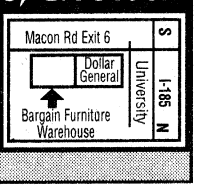

Quality Furniture • Warehouse Prices

www.bargainfurniturega.com

Take time for *yourself.*

Our experienced and friendly staff look forward to discussing the very best products and procedures that can take years off your appearance. You'll look great and feel great!

- *Vaser Ultrasonic Liposuction*
- *BOTOX® Cosmetic and Treatment for Migraines and Excessive Sweating*
- *Juvederm, Perlane, Restylane, Radiesse® and Sculptra*
- *Environ Skin Care Products*
- *Vivite Skin Care*

Call 706-327-5547 for a consultation.



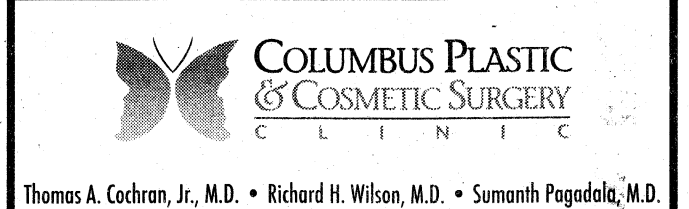

COLUMBUS PLASTIC & COSMETIC SURGERY CLINIC

Thomas A. Cochran, Jr., M.D. • Richard H. Wilson, M.D. • Sumanth Pagadala, M.D.
2200 North Avenue • Columbus, Georgia 31904 • www.plasticsurgeryga.com

★ ★ ★ ★ ★ ★

There for those who need us.

Volunteers of America®

There are no limits to caring.®

1.800.899.0089
VolunteersofAmerica.org

a CFC participant
Provided as a public service.

Weight Loss Center

Don't Like What You See In The Mirror? A New You In 30 Days

Phentermine - B-12 & Fat Burner Injection

2815 Warm Springs Rd., Suite 1A • Columbus • 706.322.0656

Apple Iphone 3G S 32GB $450
BlackBerry 9630 TOUR $350
Sidekick LX 3G 2009 .....$200
Nokia N97 32GB $400
PlayStation 3 80GB $300
Samsung 54lcd TV $800
Brand New Canon 1DS Mark III Camera $1,000
(Buy 2 get 1 Free/Buy 5 get 2 Free)

Contact **mobile_electronics@rocketmail.com** For Purchase.

NOW BUILDING ON SITE!

PAUL McGUIRE, OWNER... 29 YEARS EXPERIENCE



Areas Most Experience

90 Days Same AS CASH

OR LOW MONTHLY PAYMENTS WITH APPROVED CREDIT

The McGuire's Advantage

25 YEAR WARRANTY

McGUIRE'S Buildings, Inc

FREE DELIVERY WITHIN 50 MILES

(334) 297-4940

1-800-4PORTABLE

1711 E.280 BY-PASS, Phenix City, AL

(334) 297-4940

YARD SALE

All proceeds will be used to purchase toys for SANTA'S CASTLE

GEORGIA MILITARY COLLEGE 7am-1pm

2601 Cross Country Plaza
Behind Publix on Macon Road & 185

For questions or donations please call
Teri Matthews

706-478-3150
or
706-566-3000

Georgia Military College

Here's My Card

Weight Loss Center

Phentermine - B-12 & Fat Burner Injection

2815 Warm Springs Rd. • Suite 1A • Columbus, Georgia 31904
706.322.0656

What are you doing on Thursdays?

Join us at Texas Roadhouse for $1.00 Domestic **draughts** at our bar!! Bring your family and friends in for a ***Free Cactus Blossom every Thursday!**

TEXAS ROADHOUSE

2970 North Lake Pkwy.
in Front of Carl Gregory
706-323-6616

*With the purchase of an entree and your military ID

Needles & Ink

Owned & Operated by OIF Veterans

2111-1 Manchester Expwy
Columbus, GA
(706) 507-3030
www.naiprints.com

- Embroidery & Monograming
- Screen Printing
- Promotional Products
- Personalized Gifts

SERVING LUNCH & DINNER

Al's Schnitzel Haus

Authentic German Food

Lunch Specials starting at $6.25
Jaeger Schnitzel
Zigeuner Schnitzel
Vagabunden Schnitzel

Now Serving Gulasch Soup

3443 Victory Drive (Across From McDonald's) • 706-565-0100
Monday-Friday: 11 A.M.-9 P.M. • Saturday: 12 P.M.-9 P.M. • Sunday: Closed

CHROME TINT - ACCESSORIES & MORE!

- Window Tinting
- Tool Boxes
- Laser Engraved Tags
- Brush Guards

BUSINESS - HOME - AUTO

706 323-2500

419 C Veterans Parkway Col., GA. 31909

The Children's Dentist

ALBERTO LUGO, D.S., D.M.D., P.C., F.A.G.D., M.A.S.D.C., F.A.A.P.D.

Diplomate, American Board of Pediatric Dentistry

6501 Veterans Parkway
Suite 4-A
Columbus, GA 31909

Tel. (706) 660-1310 Fax (706) 660-1311
Website: www.dralbertolugo.com

COLUMBUS' KIDS DENTIST!

Dr. James Lopez, DDS, MS, MS, PC

The convenience of orthodontics and pediatric dentistry in one location.

Tricare Accepted!

1834 Warm Springs Rd. • 706-324-1834 • columbuskidsdentist.com

Vincent J. Pasquarello, DMD

Family Dentistry

Including...
Teeth Whitening

2751 Warm Springs Rd., Suite B.
Columbus, GA 31904
(706) 221-2824 • (706) 221-2834

Military Families Welcome
New Patients Welcome
Now Accepting:
United Concordia/Tricare
Convenient Hours

Just Because You Fear the Dentist Doesn't Mean Your Kids Have To...

Mark A. Lawrence, D.D.S., P.C.
Cephas V. Thomason, III, D.D.S.
Pediatric Dentistry

706-327-6262
3623 Calvin Dr.
Columbus
www.Kidzteeth.com

Vincent J. Pasquarello, DMD

Family Dentistry

Including...
Teeth Whitening

2751 Warm Springs Rd., Suite B.
Columbus, GA 31904
(706) 221-2824 • (706) 221-2834

Military Families Welcome
New Patients Welcome
Now Accepting:
United Concordia/Tricare
Convenient Hours

Cat's Meow Framing

NEW HOURS!

143 S. College Street
US 27 • Hamilton
706-628-9186

Open House 5/6 December
40% off Custom Framing and 20 to 50% off Polish Pottery
Tuesday to Friday: 11am to 6pm • Saturday: 10am to 5pm
www.catsmeowpolishpottery.com

Make Advertising Easy! Use Your Business Card!!

Call today and see how *EASY* it is to advertise!!!

THE BAYONET

706-576-6239

Sales & Repair

30 Years Experience in Custom Shoe Making

KIM'S BOOTS & SHOES SALES & REPAIR

We Sell These Fine Brands:
• Double H • Browning • Carolina
• Georgia Boots • Justin • Tony Lama
• Chippewa • Rocky • Thorogood
• John Deer • Harley Davidson
• Nocoma • LaCrosse
• Danner

Drain holes available on all types of boots.

Mon.-Fri. 9-6
Saturday 9-6
Sun. 12:30-3

All Types Military Boots Sales & Repair
Ft. Benning
At Main Post Mini Mall
at Fort Benning)
(706) 689-2175

AAFES Army & Air Force Exchange Service

Two Locations

2479 Airport Thruway
Columbus, GA 31904
(At The Landings across from K-Mart)
(706) 323-8070

7890102_ZM_01

Jain Plastic Surgery, P.C.
Cosmetic, Plastic, and Reconstructive Surgery

Introducing Dysport for treatment of fine lines & wrinkles.

Fractional Treatments
- NEW Anti Aging Treatments
- Wellness Programs
- Cosmetic Fillers
- Botox Treatments

Call today
for your personalized skin care evaluation
with Angie & Marie.
706-322-9313

Gift Certificates Available
Military Discounts

Jainplasticsurgery.com

20/20 EYECARE

SAME DAY SERVICE

TRICARE APPROVED! We File All Paperwork! No Referral Needed!

WE ACCEPT TRICARE! Tricare Prime covers a comprehensive eye exam every year! Call for an appointment today.

OPEN 6 DAYS A WEEK

706-507-EYES

Exams for Eyeglasses • Contacts • Ocular Diseases • Night & Weekend Appts.

Most Insurances Accepted

Dr. Smitesh J. Patel
2501 Whittlesey Blvd. Ste. A
Columbus, GA

WALK-INS WELCOME
In front of Lowes at the intersection of Veterans Parkway & Whittlesey Blvd.

Huge Selection of Designer Frames • Eye Glasses From $45.99

"Stop. Go. Pennzoil."

PENNZOIL 10 MINUTE OIL CHANGE

QUICK • CLEAN • CONVENIENT

Change Oil
Lube Chassis
New Oil Filter
Wash Windshield

Check: Air Filter
Tire Air
All Fluids
Wiper Blades

Vacuum Interior
Tire Rotation
and more!

706 324-7863
920 Veterans Pkwy.

No Appointment Necessary!

Pass along your business card! 706-576-6239

FRIDAY PRIME TIME — NOVEMBER 20

	6:00	6:30	7:00	7:30	8:00	8:30	9:00	9:30	10:00	10:30	11:00	11:30
WRBL 3	WRBL Evening	Evening News	Jeopardy! (N) (CC)	Wheel of Fortune (N)	Ghost Whisperer "Lost in the Shadows" (N)		Medium "The Future's So Bright" (N) (CC)		NUMB3RS "Con Job" (N) (CC)		WRBL Night Watch	Late Show
WTVM 9	News	World News-Gibson	Inside Edition (N)	Entertainment	"Shrek the Third" ('07) ★★½ Voices of Mike Myers, Eddie Murphy. Premiere. (CC)		Dateline NBC (CC)		20/20 Sarah Palin. (N) (CC)		News	(:35) Nightline (N)
WLTZ 38	NBC 38 News at 6	NBC Nightly News	NBC 38 News at 7	The Insider (N)	Law & Order "Shotgun" (N) (CC)		Dateline NBC (CC)		The Jay Leno Show (N) (CC)		Everybody-Raymond	Tonight Show
WXTX 54	Hates Chris	Hates Chris	The Office (CC)	The Office (CC)	House "Painless" (PA) (CC)		Bones "The Bones That Foam" (PA) (CC)		FOX 54 News Ten	Seinfeld (CC)	Half & Half (CC)	King of the Hill
WJSP 28	The NewsHour With Jim Lehrer (N) (CC)		Rick Steves' Europe	Africa Trek	Wild! "Alaska's Wild Giants"		Georgia Traveler	Georgia Outdoors	Sherlock Holmes Mysteries		Tavis Smiley (N)	Business Rpt.
WLGA 66	My Wife and Kids	My Wife and Kids	My Name Is Earl	My Name Is Earl	"A Guy Thing" ('03, Romance-Comedy) ★ Jason Lee, Julia Stiles.				Star Trek: The Next Generation (CC)		Andy Griffith	Access Hollywood
WYBU 16	Hour of Healing with Richard Roberts		Door of Hope	Ted Shuttlesworth's	In Touch With Dr. Charles Stanley Words.		Good Life Inspirational interviews.		The 700 Club (N) (CC)		Prophecy News	Manifesting Sons
A&E	The First 48 "Live to Tell; Field of Lies"		Criminal Minds "Tabula Rasa" (CC)		Criminal Minds "Lo-Fi" (CC)		Criminal Minds "Brothers in Arms" (CC)		Criminal Minds "Normal" (CC)		CSI: Miami "Wrecking Crew" (CC)	
AMC	(5:00) "Outbreak" ('95, Suspense) ★★½ Dustin Hoffman, Rene Russo. (CC)				"House on Haunted Hill" ('99, Horror) ★½ Geoffrey Rush, Famke Janssen. (CC)				"Return to House on Haunted Hill" ('07) Amanda Righetti. (CC)		House on Hill	
BET	106 & Park: BET's Top 10 Live "Freestyle Friday". (N) (CC)				The Unit "Non Permissive Environment"		The Unit "200th Hour" (CC)		The Unit "Eating the Young" (CC)		The Mo'Nique Show (N) (CC)	
CNBC	Mad Money		Kudlow Report		Fast Money	Options Action	The Suze Orman Show (CC)		American Greed Church Ponzi scheme.		Mad Money	
CNN	(4:00) The Situation Room With Wolf Blitzer		CNN Tonight		Campbell Brown (N)		Larry King Live (N) (CC)		Anderson Cooper 360 (CC)			
COM	Malibu's Most	RENO 911! (CC)	Daily Show	The Colbert Report	Tosh.0 (CC)	Tosh.0 (CC)	Bill Engvall: 15 Degrees Off Cool (CC)		Com.-Presents	Com.-Presents	Live at Gotham Host Doug Benson. (N)	
DIS	Sonny Chance	Sonny Chance	Sonny Chance	Sonny Chance	Wizards-Place	Suite Life-Deck	Phineas and Ferb	Phineas and Ferb	Wizards-Place	Hannah Montana	Phineas and Ferb	That's So Raven
E!	(5:00) 25 Hottest Hollywood Cougar Tales		E! News (N)	The Daily 10 (N)	Leave It to Lamas	Secrets of Twilight	The Girls Next Door	The Girls Next Door	The Soup (N)	The Soup Presents	Chelsea Lately	E! News
ESPN	SportsCenter (Live) (CC)			NBA Shootaround	NBA Basketball Orlando Magic at Boston Celtics. From TD Garden in Boston. (Live)					NBA Basketball Denver Nuggets at Los Angeles Clippers. (Live)		
FAM	8 Simple Rules	8 Simple Rules	"Santa Who?" ('00, Comedy) ★★ Leslie Nielsen, Steve Eckholdt. (CC)				"I Saw Mommy Kissing Santa Claus" ('01) Connie Sellecca, Corbin Bernsen. (CC)				The 700 Club (N) (CC)	
FX	"Click" ('06, Comedy) ★★½ Adam Sandler, Kate Beckinsale. An architect's new remote controls his universe.					"13 Going on 30" ('04) ★★★ Jennifer Garner. An uncool girl magically becomes a successful adult.					Sons of Anarchy "Service"	
HBO	"Hairspray" ('07) ★★★ John Travolta. A Baltimore girl becomes an overnight celebrity.				"Wanted" ('08, Action) ★★★ James McAvoy, Morgan Freeman. 'R' (CC)				"Rush Hour 3" ('07, Action) ★½ Jackie Chan. 'PG-13' (CC)		(:35) The Rocker	
HBO2	(4:45) Angels in America Two AIDS patients have disparate reactions to their illness.				Curb-Enthsm	The Blind Side	"Forgetting Sarah Marshall" ('08, Romance-Comedy) ★★★ Jason Segel. 'R' (CC)				"The Brave One" ('07) ★★½ 'R' (CC)	
HIST	Battle 360 "The Empire's Last Stand"		WWII in HD "Edge of the Abyss" (CC)		WWII in HD "End Game" (CC)		Ancients Behaving Badly "Julius Caesar"		History of Sex "Ancient Civilizations" (CC)		Ancients Behaving Badly "Caligula" (CC)	
LIFE	Grey's Anatomy (CC)		Grey's Anatomy "Superstition" (CC)		DietTribe "The Finish Line" (CC)		Project Runway "Finale Part 2" (CC)		Project Runway "Finale Part 2" (CC)		Models-Runway	Will & Grace (CC)
MAX	(4:40) "P.S. I Love You" ('07) ★★ 'PG-13'		(6:50) "Journey to the Center of the Earth" ('08) ★★½ 'PG'			"Dr. Dolittle 2" ('01, Comedy) ★★½ Eddie Murphy. 'PG' (CC)			"Fool's Gold" ('08, Action) ★½ Matthew McConaughey, Kate Hudson. 'PG-13' (CC)			
MAX2	(5:15) "Rails & Ties" ('07) ★★ 'PG-13'		"Street Kings" ('08, Crime Drama) ★★ Keanu Reeves, Forest Whitaker. 'R' (CC)				"Yes Man" ('08, Comedy) ★★½ Jim Carrey. 'PG-13' (CC)				(:45) "Hollywood Sexcapades 2: Pajama Club" ('05, Adult) (CC)	
MTV	Teen Cribs (N)	Parental Control	Grounded for Life	Grounded for Life	South Park (CC)	South Park (CC)	Nitro Circus (CC)	Nitro Circus (CC)	"Death Proof" ('07, Suspense) ★★★ Kurt Russell, Rosario Dawson. Premiere.			
NICK	iCarly (CC)	True Jackson, VP	iCarly (CC)	iCarly (CC)	The Troop (N) (CC)	The Troop (CC)	George Lopez (CC)	George Lopez (CC)	George Lopez (CC)	George Lopez (CC)	The Nanny (CC)	The Nanny (CC)
SHOW	Beijing 2008: America's Olympic Glory		inside the NFL (iTV) (CC)		Nurse Jackie "Pupil"	Weeds (iTV) (CC)	Californication (CC)	Californication (iTV)	Dexter "Road Kill" (iTV) (CC)		Strikeforce Challenger Series (iTV) (Live)	
SHOW2	(5:35) "The Amateurs" ('05, Comedy) Jeff Bridges. 'R'			(:25) "Lake City" ('08, Drama) Sissy Spacek, Troy Garity. 'R'			Inside the NFL (CC)		Fight Promo	"Mr. Brooks" ('07, Suspense) ★★½ Kevin Costner. 'R' (CC)		
SPIKE	CSI: Crime Scene Investigation		UFC Unleashed (CC)		UFC Unleashed (CC)		UFC 89: Bisping vs Leben Bisping takes on Leben. From England.					
SPSO	SEC Gridiron Live		College Basketball Clemson at UNC-Greensboro. (Live)				SEC Gridiron Live		Poker2Nite	The Final Score	ACC All-Access	The Final Score
STARZ	(4:35) Next Friday 'R'	(:20) "Traitor" ('08, Action) ★★★ Don Cheadle, Guy Pearce. 'PG-13' (CC)				(:20) "Step Brothers" ('08, Comedy) ★★½ Will Ferrell. 'R' (CC)			Crash "Endangered Species" (N) (CC)		"Fired Up" ('09) ★½ Nicholas D'Agosto.	
SYFY	Stargate SG-1 "Fail Safe" (CC)		Sanctuary "Fragments" (CC)		Stargate Universe "Time" (CC)		Stargate Universe "Life" (N) (CC)		Sanctuary "Veritas" (N) (CC)		Stargate Universe "Life" (CC)	
TBS	Seinfeld (CC)	The Office (CC)	My Name Is Earl	My Name Is Earl	Family Guy (CC)	Family Guy (CC)	"Mean Girls" ('04, Comedy) ★★★ Lindsay Lohan, Rachel McAdams. (CC)				(:10) "Secondhand Lions" ('03) (PA) ★★★	
TCM	Falcon-Hollywd	"The Falcon in San Francisco" ('45, Mystery) ★★ Tom Conway.			"One Potato, Two Potato" ('64, Drama) ★★★ Barbara Barrie, Bernie Hamilton.				"The Landlord" ('70, Comedy-Drama) ★★½ Beau Bridges, Pearl Bailey.			
TDC	Cash Cab (CC)	Cash Cab (CC)	Dirty Jobs New York tannery. (CC)		Deadliest Catch (CC)		Lobstermen "Storm of the Season" (CC)		Colossal Squid (CC)		Deadliest Catch (CC)	
TLC	Say Yes-Dress	Say Yes-Dress	Say Yes-Dress	Say Yes-Dress	Say Yes-Dress	Say Yes-Dress	Say Yes-Dress	Say Yes-Dress	Happily Ever Faster	Happily Ever Faster	Say Yes-Dress	Say Yes-Dress
TMC	(5:35) "Stardust" ('07, Fantasy) ★★★ Claire Danes, Charlie Cox. 'PG-13'				"New York City Serenade" ('07, Comedy-Drama) Freddie Prinze Jr., Chris Klein. 'R' (CC)				"War" ('07, Action) ★★ Jet Li, Jason Statham. 'R'			(:45) A Brother's Kiss
TNT	Law & Order "Family Friend"		Bones "Boy in the Time Capsule" (CC)		Bones "The Knight on the Grid" (CC)		"Shooter" ('07) ★★½ Mark Wahlberg. A wounded sniper plots revenge against those who betrayed him. (CC)					U.S. Marshals ★★
TOON	(5:30) "Pokémon: Arceus and the Jewel of Life" ('09) Premiere.			Batman: Brave	Johnny Test (CC)	Ben 10: Alien Force	Star Wars Clo.	Destroy Build	King of the Hill	King of the Hill	Robot Chicken	American Dad (CC)
TTC	RV Crazy! RVs reflect a spirit of adventure.		Man v. Food (CC)	Man v. Food (CC)	Man v. Food (CC)	Man v. Food (CC)	Ghost Adventures "Ohio Reformatory" (N)		Ghost Adventures "Ohio Reformatory"		Mysteries of the Smithsonian (CC)	
TVL	All in the Family	All in the Family	Sanford and Son	Sanford and Son	Andy Griffith	Andy Griffith	"Dennis the Menace" ('93, Comedy) ★★ Walter Matthau, Mason Gamble. Premiere.				Roseanne (CC)	Roseanne (CC)
UNI	Que Locura	Noticiero Univisión	Un Gancho al Corazón		En Nombre del Amor		Sortilegio		La Rosa de Guadalupe		Primer Impacto Extra	Noticiero Univisión
USA	NCIS "Angel of Death" (CC)		NCIS "Missing" (CC)		NCIS "Aliyah" (CC)		Monk "Mr. Monk and the Badge" (N) (CC)		White Collar "The Portrait" (N) (CC)		Burn Notice "Signals and Codes" (CC)	
WGN-A	Becker "Dog Days"	Becker (CC)	America's Funniest Home Videos (CC)		"Gone in Sixty Seconds" ('00, Action) ★½ Nicolas Cage, Angelina Jolie.				WGN News at Nine (N) (CC)		Scrubs (CC)	Scrubs (CC)

WEEKDAY LATE NIGHTS — NOVEMBER 20 - NOVEMBER 26

	12:00	12:30	1:00	1:30	2:00	2:30	3:00	3:30	4:00	4:30	5:00	5:30
WRBL 3	Late Show	The Late Late Show With Craig Ferguson		(:37) Paid Program	(:07) TMZ	(:37) Paid Program	Up to the Minute	Varied Programs			Paid Program	CBS Morning News
WTVM 9	(12:06) Jimmy Kimmel Live		(:06) Paid Program	Paid Program	Paid Program	Entertainment	ABC Wld News	Varied Programs		Paid Program	America This	News
WLTZ 38	Tonight Show	(:37) Late Night With Jimmy Fallon		Last Call-Daly	(:05) Poker After Dark		(:04) Late Night With Jimmy Fallon		Faithful Friends	Early Today	First Business	Early Today
WXTX 54	Varied Programs				Law & Order: Special Victims Unit		Paid Program	Paid Program	Paid Program	Paid Program	Paid Program	Paid Program
WJSP 28	Charlie Rose		Varied Programs				Workplce-Skills	GED Connection	Salsa	Ninos en-Casa	A Place of Our Own	TV 411
WLGA 66	South Park	South Park	Frasier	America's Funniest Home Videos		Paid Program	Frasier	Paid Program	RENO 911!	Comics Un.	Shepherd's Chapel	Varied Programs
WYBU 16	You and Me						The 700 Club		The New Jim Bakker Show		Make Your Day	Arth. Rippy
A&E	Varied Programs								(:02) Paid Program	Paid Program	Paid Program	Paid Program
AMC	(11:45) Movie			Varied Programs							(:15) Movie	
BET	The Wendy Williams Show		Varied Programs					Harlem Heights	BET Inspiration		Varied Programs	
CNBC	Varied Programs				Paid Program	Paid Program	Paid Program	Paid Program	Worldwide Exchange		Varied Programs	
CNN	Larry King Live		Anderson Cooper 360		Anderson Cooper 360		Larry King Live		Campbell Brown		Newsroom	
COM	Varied Programs		Futurama	Daily Show	The Colbert Report	Varied Programs		Com.-Presents	Paid Program	Paid Program	Paid Program	Paid Program
DIS	Life With Derek	Cory in the House	The Replacements	Kim Possible	Emperor New	American Drgn	The Proud Family	Mr. Whiskers	Recess	The Little Mermaid	(:05) Lilo & Stitch	Lilo & Stitch
E!	Chelsea Lately	The Girls Next Door	Varied Programs		The Girls Next Door	Chelsea Lately	Chelsea Lately	E! News	Paid Program	Paid Program	Paid Program	Paid Program
ESPN	(10:30) SportsCenter		SportsCenter		SportsCenter		Varied Programs				SportsCenter	
FAM	Whose Line?	Whose Line?	Paid Program	Paid Program	Paid Program	Paid Program	The 700 Club		Paid Program	Paid Program	Joseph Prince	Life Today
FX	Varied Programs				Paid Program	Paid Program	Paid Program	Paid Program	Paid Program	Paid Program	Paid Program	Paid Program
HBO	(11:35) Movie		Varied Programs									
HBO2	(11:00) Movie	Varied Programs								(:45) Movie		
HIST	Varied Programs				(:01) Pawn Stars	(:31) Pawn Stars	Varied Programs		(:02) Paid Program	Paid Program	Paid Program	Paid Program
LIFE	Frasier	Medium		Medium		Paid Program	Paid Program	Paid Program	Paid Program	Paid Program	Paid Program	Paid Program
MAX	Movie	Varied Programs		Movie	Varied Programs							
MAX2	(12:15) Movie		Varied Programs			(:45) Movie	Varied Programs					
MTV	(10:00) Movie	Varied Programs					AMTV		Varied Programs			
NICK	George Lopez	George Lopez	George Lopez	George Lopez	George Lopez	George Lopez	George Lopez	George Lopez	George Lopez	George Lopez	George Lopez	George Lopez
SHOW	(11:00) Movie	Varied Programs										
SHOW2	Varied Programs											(:40) Movie
SPIKE	Varied Programs		CSI: Crime Scn	Varied Programs	Star Trek: Voyager		Unsolved Mysteries		Paid Program	Paid Program	Paid Program	Paid Program
SPSO	Best Damn Top 50 Special		The Final Score	The Final Score	Varied Programs						Outdoors	Varied Programs
STARZ	(11:00) Movie	Varied Programs										Movie
SYFY	Varied Programs											Paid Program
TBS	Varied Programs		Sex and the City	Sex and the City	Lopez Tonight		(:25) Movie	Varied Programs			Married... With	Married... With
TCM	Movie		Varied Programs				(:15) Movie	Varied Programs		(:45) Movie	Varied Programs	
TDC	Varied Programs				Cash Cab	Cash Cab	Paid Program	Paid Program	Paid Program	Paid Program	Paid Program	Paid Program
TLC	Varied Programs						Paid Program	Paid Program	Paid Program	Paid Program	Paid Program	Paid Program
TMC	(11:45) Movie	Varied Programs					(:05) Movie	Varied Programs				
TNT	(12:30) CSI: NY		Varied Programs		Cold Case		Cold Case		Without a Trace		Without a Trace	
TOON	Robot Chicken	Hungerforce	Metalocalypse	Squidbillies	King of the Hill	King of the Hill	Family Guy	Family Guy	Robot Chicken	Hungerforce	Metalocalypse	Home Movies
TTC	Varied Programs						Paid Program	Paid Program	Paid Program	Paid Program	Paid Program	Peter Popoff
TVL	Roseanne	Roseanne	Roseanne	Roseanne	The Cosby Show	The Cosby Show	The Cosby Show	Three's Company	Three's Company	Three's Company	M*A*S*H	M*A*S*H
UNI	La Escuelita VIP		Torrente, un Torbel	Varied Programs	Mujer... Casos	Cero en Conducta	Clásicos de Casos de Familia		El Gordo y la Flaca		Primer Impacto Extra	Noticiero Univisión
USA	Varied Programs				Movie		Varied Programs		Law & Order: SVU	Varied Programs	Paid Program	Paid Program
WGN-A	South Park	South Park	Star Trek: The Next Generation		The Bob & Tom Show		Paid Program	Paid Program	The Cosby Show	The Cosby Show	RENO 911!	Paid Program

SATURDAY MORNING — NOVEMBER 21

	6:00	6:30	7:00	7:30	8:00	8:30	9:00	9:30	10:00	10:30	11:00	11:30
WRBL 3	Paid Program	Preview Show	Busytown Mysteries	Noonbory-7	Busytown Mysteries	Sabrina-Animated	The Early Show (N) (CC)				Busytown Mysteries	Noonbory-7
WTVM 9	Georgia Farm	Paid Program	Paid Program	Paid Program	Good Morning America (N) (CC)		Emperor New	The Replacements	That's So Raven (El)	That's So Raven (El)	Hannah Montana (El)	Zack & Cody
WLTZ 38	Everybody-Raymond	Wall Street Jrnl	Awesome Adv.	Wild About Animals	Today Holidays. (N) (CC)				Paid Program	My Friend Rabbit (El)	Willa's Wild Life (El)	Babar (El) (CC)
WXTX 54	Paid Program	Paid Program	Paid Program	Paid Program	Animal Adventures	Teen Kids News (N)	Accept The	Sports Visions	Weekend	Weekend	Weekend	Weekend
WJSP 28	Curious George (El)	Martha Speaks (El)	Dinosaur Train (El)	Caillou "Imagine!"	Bob the Builder	Thomas & Friends	Sesame Street "Bears Tries to Hibernate"		Curious George (El)	Dinosaur Train (El)	Ask This Old House	This Old House
WLGA 66	Paid Program	Paid Program	Paid Program	Saved by the Bell	Paid Program	Ron Hazelton	Paid Program	Paid Program	Paid Program	Auburn	Sports Stars	ACC Football Today
WYBU 16	Worship for Kids (El)	Sonshiny Day Kids.	Kids Like You (El)	Becky's Barn (El)	Gospel Bill (El)	Joy Junction (El)	Gina D's Kids Club	Dr. Wonder	Christian Fitness	End of the Age	Healing Touch	Love Worth Finding
A&E	Paid Program	Paid Program	Biography "Tom Cruise" Actor Tom Cruise.		Sell This House!	Sell This House!	Sell This House!	Sell This House!	Sell This House!	Sell This House!	Flip This House A flipper takes risks.	
AMC	The Brain Eaters ★	"The Bravados" ('58, Western) ★★★ Gregory Peck, Joan Collins. (CC)				(:45) "Warlock" ('59, Western) ★★★ Richard Widmark, Henry Fonda. A gunfighter and a cowboy join forces to wipe out a gang. (CC)						Escape-Alctraz
BET	BET Inspiration						Played by Fame	Played by Fame	Played by Fame	Played by Fame	Welcome to	Welcome to
CNBC	Options Action	Paid Program	Paid Program	Foreclosure Profits	Paid Program	Paid Program	Paid Program	Paid Program	Healthier Home	Paid Program	Paid Program	Paid Program
CNN	CNN Saturday Morning			House Call	CNN Saturday Morning			Your Bottom Line	Newsroom		Newsroom	
COM	Paid Program	Paid Program	Live at Gotham Host Doug Benson. (CC)		"Meatballs" ('79, Comedy) ★★½ Bill Murray. A camp counselor leads misfits in pranks.				"Wayne's World 2" ('93, Comedy) ★★½ Mike Myers, Dana Carvey. (CC)			
DIS	Little Einsteins	Charlie & Lola (CC)	Tigger & Pooh	Little Einsteins	Special Agent Oso	Handy Manny (CC)	Mickey Mouse	Mickey Mouse	Imagination Movers	Handy Manny (CC)	Phineas and Ferb	Phineas and Ferb
E!	That Morning Show						E! News Entertainment news. (N)		The Soup	Secrets of Twilight	Live-Red Carpet	Fashion Police
ESPN	SportsCenter (CC)		SportsCenter (CC)		SportsCenter (CC)		SportsCenter (Live) (CC)		College Gameday (Live) (CC)			
FAM	Paid Program	Paid Program	Sabrina-Witch	Sabrina-Witch	"A Chance of Snow" ('98, Drama) JoBeth Williams, Michael Ontkean. (CC)				"Santa Who?" ('00, Comedy) ★★ Leslie Nielsen, Steve Eckholdt. (CC)			
FX	Paid Program	Paid Program	The Practice "Life Sentence" (CC)		"Man of the House" ('95, Comedy) ★★ Chevy Chase, Farrah Fawcett.				"13 Going on 30" ('04, Romance-Comedy) ★★★ Jennifer Garner, Mark Ruffalo.			
HBO	Breaking-Enter.	Section 60: Arlington National Cemetery		(:45) "Hotel for Dogs" ('09, Comedy) ★★ Emma Roberts. Jake T. Austin. 'PG' (CC)				Michigan vs. Ohio State: The Rivalry (CC)		"Australia" ('08, Adventure) ★★½ Nicole Kidman. 'PG-13' (CC)		
HBO2	(4:45) Hamlet 2 ('08)	(:20) "Miss Pettigrew Lives for a Day" ('08) ★★★ 'PG-13' (CC)			"Fools Rush In" ('97, Comedy-Drama) ★★ Matthew Perry, Salma Hayek. 'PG-13' (CC)				"All" ('01) ★★★ Will Smith. Based on the life story of legendary boxer Muhammad Ali.			
HIST	Paid Program	Colon Detox	Heavy Metal "The Destroyer" (CC)		Tora, Tora, Tora: The Real Story of Pearl Harbor (CC)				WWII in HD "Darkness Falls" (CC)		WWII in HD "Hard Way Back" (CC)	
LIFE	Paid Program	Paid Program	ByeBye	Paid Program	Paid Program	Paid Program	Paid Program	Paid Program	Paid Program	Paid Program	"Doing Time on Maple Drive" ('92) ★★½	
MAX	(5:35) "Lost and Delirious" ('01) ★★★ Piper Perabo. 'R' (CC)			(:20) "Black Knight" ('01) ★★ Martin Lawrence. 'PG-13' (CC)			"Hellboy II: The Golden Army" ('08, Action) ★★★ Ron Perlman. 'PG-13' (CC)				"Blind Side" ('93) ★★½ Rutger Hauer. 'R'	
MAX2	The Black Rose ('50)	"The Other Side of Midnight" ('77) ★★ Marie-France Pisier. A French actress seeks revenge on the flier who jilted her. 'R' (CC)						(:20) "Insomnia" ('02, Suspense) ★★★½ Al Pacino, Robin Williams. 'R' (CC)				(:20) Role Models 'R'
MTV	World's Strictest Parents		World's Strictest Parents		Degrassi: TNG	Degrassi: TNG	Degrassi: TNG	Degrassi: TNG	Twilight: Moon	MTV News Specials	The City (CC)	The Hills (CC)
NICK	All Grown Up (CC)	All Grown Up (CC)	Jimmy Neutron: Gen.	Jimmy Neutron: Gen.	Fairly OddParents	Fairly OddParents	SpongeBob	SpongeBob	The Penguins	Fanboy-Chum	The Penguins	The Penguins
SHOW	(5:45) "Witless Protection" ('08) ★ Larry the Cable Guy. 'PG-13'			"Love and Other Disasters" ('06) ★★ Brittany Murphy. 'R' (CC)			(:15) "Watching the Detectives" ('07) ★★½ Cillian Murphy, Lucy Liu. iTV. 'NR' (CC)				"The Dead One" ('07) Wilmer Valderrama.	
SHOW2	(5:40) "Danika" ('06) ★★ Marisa Tomei.		"How About You" ('07) ★★★ Hayley Atwell. 'NR' (CC)			(:35) "Bratz" ('07) ★ Nathalia Ramos. Four lifelong best friends enter high school. 'PG'				(:20) "Witless Protection" ('08) ★ Larry the Cable Guy. 'PG-13'		
SPIKE	Paid Program	Celebrity Ab Secrets	magicJack.com	Your Baby Can Read	Paid Program	Paid Program	"Kung Pow: Enter the Fist" ('02, Comedy) ★★ Steve Oedekerk, Lung Fai.				Xtreme 4x4	Horsepower TV
SPSO	N. Amer. Hunter	Outdoor Secret	Veteran Outdoors (N)	Birding Adventures	Paid Program	Outdoors	Ins the Huddle	David Cutcliffe (N)	Ship Shape TV (N)	Outdoors	SEC Gridiron Live	
STARZ	(5:30) "Step Brothers" ('08) ★★½ 'R'		(:15) "America's Sweethearts" ('01, Romance-Comedy) ★★ Julia Roberts. 'PG-13' (CC)				Starz Studios (CC)	(:20) "Traitor" ('08, Action) ★★★ Don Cheadle, Guy Pearce. 'PG-13' (CC)				(:20) Seven Pounds
SYFY	Paid Program	magicJack.com	Paid Program	Paid Program	Paid Program	Paid Program	Ghost Hunters Academy (CC)		"Judge Dredd" ('95, Action) ★★½ Sylvester Stallone, Armand Assante. (CC)			
TBS	Married... With	Steve Harvey	Steve Harvey	Steve Harvey	(:10) Yes, Dear	(:40) Yes, Dear	(:10) "Secondhand Lions" ('03) (PA) ★★★ Michael Caine. A teen hears fantastic tales from his great-uncles.					Win a Date
TCM	"The Long Gray Line" ('55) ★★★ Tyrone Power. Based on Marty Maher's lifetime of service to West Point.					"No Greater Glory" ('34, Drama) ★★ George Breakston, Jimmy Butler.			"The Blue Gardenia" ('53, Mystery) ★★½ Anne Baxter. (CC)			
TDC	Paid Program (CC)	Paid Program (CC)	Paid Program (CC)	Paid Program (CC)	Paid Program (CC)	Best Cooking	Dirty Jobs Antique printing press. (CC)		Dirty Jobs Working in a rock quarry. (CC)		Lobstermen "Here Come the Crabs" (CC)	
TLC	Paid Program (CC)	Paid Program (CC)	Designing Spaces	Paid Program (CC)	Paid Program (CC)	Paid Program (CC)	Property Ladder (CC)		Property Ladder (CC)		Unhinged (N) (CC)	Unhinged (N) (CC)
TMC	(:15) "Why Did I Get Married?" ('07, Comedy-Drama) ★★½ Tyler Perry. 'PG-13'				(:15) "Love Walked In" ('97, Suspense) ★★ Denis Leary, Aitana Sánchez-Gijón. 'R' (CC)				(9:50) "The Chocolate War" ('88, Drama) ★★★ John Glover. 'R'		(:35) Ghost Image	
TNT	Angel "I Fall to Pieces" (CC)		Angel "Rm w/a Vu" (CC)		Law & Order "Slave" (CC) (DVS)		Law & Order "Girlfriends" (CC) (DVS)		Law & Order "Pro Se" (CC) (DVS)		Law & Order "Homesick" (CC) (DVS)	
TOON	Chowder	Chaotic "Time's Up"	Pokemon Galac	Yu-Gi-Oh! 5D's	Ben 10: Alien Force	Star Wars Clo.	Hot Wheels	Johnny Test (CC)	"Scooby-Doo Meets the Boo Brothers" ('87)			
TTC	Free Money (CC)	Paid Program (CC)	Paid Program (CC)	Paid Program (CC)	Paid Program (CC)	Paid Program (CC)	Extreme Miami Hotspots (CC)		Extreme Hawaiian Escapes (CC)		Man v. Food (CC)	Natives: USA
TVL	Roseanne (CC)	Roseanne (CC)	Roseanne "Girl Talk"	Roseanne (CC)	Extreme Makeover: Home Edition The team rebuilds the home of a Hawaiian family.				"Dennis the Menace" ('93, Comedy) ★★ Walter Matthau, Mason Gamble.			
UNI	Tu Desayuno	Tu Desayuno	Crema de	Crema de	Pocoyo	Dive, Olly, Dive	Pinky Dinky Doo (El)	Dora the Explorer	Go, Diego, Go!	Jakers! Piggley	Beakman's World	Gadget's Trip
USA	Law & Order: Criminal Intent "Tuxedo Hill"		Paid Program	Paid Program	Paid Program	Paid Program	"Out of Reach" ('04) ★ Steven Seagal, Ida Nowakowska. (CC)		"The Brothers Grimm" ('05) ★★ Matt Damon, Heath Ledger. (CC)			
WGN-A	Paid Program (CC)	Paid Program (CC)	Paid Program (CC)	People to People	Jillian	NH15 Mop (CC)	Heat Surge (CC)	Total Gym (CC)	Paid Program (CC)	Paid Program (CC)	Rosetta Stone (CC)	Paid Program (CC)



SATURDAY AFTERNOON — NOVEMBER 21

	12:00	12:30	1:00	1:30	2:00	2:30	3:00	3:30	4:00	4:30	5:00	5:30
WRBL 3	CSI: Miami "Darkroom" (CC)		To Be Announced		Fishing Toyota Texas Bass Classic. (Taped)		Football Today	College Football LSU at Mississippi. (Live) (CC)				
WTVM 9	College Football Teams TBA. (Live)							College Football Teams TBA. (Live)				
WLTZ 38	Sheldon (El) (CC)	Jane & the Dragon	Colon Detox	Paid Program	Foreclosure Profits	College Football Connecticut at Notre Dame. (Live) (CC)						
WXTX 54	College Football UT-Chattanooga at Alabama. (Live)							Whacked Out Sports	Paid Program	Ease Joint Pain	"Disney's The Kid" ('00, Comedy) ★★½	
WJSP 28	Georgia Outdoors	Julia-Jacques	Test Kitchen	Cook's Country	Mexico: Plate	Barbecue America	Antiques Roadshow "Las Vegas" (CC)		Nature "Fellowship of the Whales" (N)		Ask This Old House	This Old House (N)
WLGA 66	College Football ACC -- Teams TBA. (Live)							Raceline	American Chopper Sikorsky Aircraft Corp.		Free Ride (CC)	Steel Dreams (CC)
WYBU 16	Dwight Keith	Jim Raley	Newswatch News.	Christian World	Manna-Fest	Prophecy News	The Wakening Hour	Joseph Prince	Harris County School Board			
A&E	Flip This House "Than's California Dream"		"The Andromeda Strain" ('08, Science Fiction) Benjamin Bratt, Eric McCormack. A reporter links a pathogen to a government conspiracy. (CC)								CSI: Miami "Darkroom" (CC)	
AMC	(11:30) "Escape From Alcatraz" ('79) ★★★ Clint Eastwood, Patrick McGoohan. (CC)				"Kelly's Heroes" ('70, War) ★★★ Clint Eastwood, Telly Savalas. An American soldier hatches a plan to steal Nazi gold. (CC)							Alien ('79) ★★★★
BET	Welcome to	Welcome to	Welcome to	Welcome to	Hates Chris	Hates Chris	The Game (CC)	The Game (CC)	The Game (CC)	The Game (CC)	The Game (CC)	The Game (CC)
CNBC	Paid Program	Paid Program	Paid Program	Paid Program	Paid Program	Thin Instantly	Paid Program	Lifestyle Lift	Paid Program	Paid Program	Paid Program	Paid Program
CNN	Newsroom		Your Money		Newsroom		Newsroom		Newsroom		Newsroom	
COM	"Malibu's Most Wanted" ('03, Comedy) ★★ Jamie Kennedy, Taye Diggs. (CC)				Scrubs (CC)	Scrubs (CC)	Scrubs (CC)	Scrubs (CC)	"Turner & Hooch" ('89, Comedy-Drama) ★★½ Tom Hanks, Mare Winningham. (CC)			
DIS	"Beethoven's 2nd" ('93, Comedy) ★★½ Charles Grodin. 'PG'			Wizards-Place	Wizards-Place	Wizards-Place	Wizards-Place	Wizards-Place	Wizards-Place	Sonny Chance	Sonny Chance	Sonny Chance
E!	The Soup Presents	The Soup Presents	Football Wives: True Hollywood Story		The Wedding: Keeping Up With the Kardashians				Secrets of Twilight	10 Vampires	The Girls Next Door	The Girls Next Door
ESPN	College Football Minnesota at Iowa. (Live)						Scoreboard	College Football Penn State at Michigan State or Virginia at Clemson. (Live)				
FAM	"Stealing Christmas" ('03) Tony Danza. A burglar lands a job playing Santa Claus. (CC)				"The Christmas Box" ('95, Drama) ★★ Maureen O'Hara, Richard Thomas. (CC)				"The Christmas Secret" ('00, Fantasy) Richard Thomas, Beau Bridges. (CC)			
FX	13 Going on 30 ('04)	"Anger Management" ('03, Comedy) ★★ Adam Sandler, Jack Nicholson.				"Kingdom of Heaven" ('05, Historical Drama) ★★★ Orlando Bloom, Eva Green. A young knight protects Jerusalem from invaders.						Pathfinder ('07) ★★
HBO	(10:30) "Australia" ('08) ★★½ Nicole Kidman. 'PG-13' (CC)			"The Dark Knight" ('08, Action) ★★★★ Christian Bale. The Joker creates havoc in Gotham City. 'PG-13' (CC)					(:15) "Hotel for Dogs" ('09, Comedy) ★★ Emma Roberts, Jake T. Austin. 'PG' (CC)			
HBO2	(10:00) Ali ★★★ 'R'	(:45) Curb Your Enthusiasm (CC)		"Apollo 13" ('95) ★★★½ Tom Hanks. Based on the true story of the ill-fated 1970 moon mission. 'PG' (CC)					"The Mummy: Tomb of the Dragon Emperor" ('08) ★★ Brendan Fraser. 'PG-13' (CC)			
HIST	WWII in HD "Bloody Resolve" (CC)		WWII in HD "Battle Stations" (CC)		WWII in HD "Day of Days" (CC)		WWII in HD "Point of No Return" (CC)		WWII in HD "Striking Distance" (CC)		WWII in HD "Glory and Guts" (CC)	
LIFE	(11:00) "Doing Time on Maple Drive" ('92)		"When Innocence Is Lost" ('97, Drama) Jill Clayburgh, Keri Russell. (CC)				"Ordinary Miracles" ('05, Drama) ★★½ Jaclyn Smith, Lyndsy Fonseca. Premiere. (CC)				"Odd Girl Out" ('05) ★★ Alexa Vega. (CC)	
MAX	(11:00) Blind Side 'R'	(:45) "Charlie Wilson's War" ('07, Drama) ★★★ Tom Hanks, Julia Roberts. 'R' (CC)				"No Reservations" ('07) ★★½ Catherine Zeta-Jones. 'PG' (CC)			(:15) "Young Guns II" ('90, Western) ★★½ Emilio Estevez. 'PG-13' (CC)			
MAX2	(11:20) "Role Models" ('08) ★★★ 'R' (CC)		"Mamma Mia!" ('08, Musical Comedy) ★★½ Meryl Streep. 'PG-13' (CC)				"BASEketball" ('98, Comedy) ★★ Trey Parker. 'R' (CC)		(:45) "Doomsday" ('08, Action) ★★ Rhona Mitra. 'R' (CC)			
MTV	My Super Sweet 16	My Super Sweet 16	My Super Sweet 16	My Super Sweet 16	My Super Sweet 16	My Super Sweet 16	My Super Sweet 16	My Super Sweet 16	My Super Sweet 16	My Super Sweet 16	Twilight: Moon	MTV News Specials
NICK	SpongeBob	SpongeBob	iCarly (CC)	iCarly (CC)	The Fairly OddParents (CC)		The Penguins	The Penguins	SpongeBob	SpongeBob	SpongeBob	SpongeBob
SHOW	The Dead One ('07)	"Poliwood" ('09, Documentary) ★★★ iTV. 'NR'			Dexter "Road Kill" (iTV) (CC)		"The Killing Room" ('09, Suspense) ★★½ Nick Cannon. iTV. 'R'			Fight Promo	(:05) "The Stone Angel" ('07) ★★ 'R' (CC)	
SHOW2	"Lions for Lambs" ('07, Drama) ★★ Robert Redford. 'R' (CC)		(:45) "Lara Croft: Tomb Raider" ('01, Adventure) ★★ Angelina Jolie, Jon Voight. 'PG-13'				"Superhero Movie" ('08, Comedy) ★ Drake Bell. 'PG-13' (CC)				Californication (CC)	Penn & Teller
SPIKE	Trucks! (N) (CC)	MuscleCar	Real Vice Cops	Real Vice Cops	Real Vice Cops	Real Vice Cops	Real Vice Cops	Real Vice Cops	Real Vice Cops	Real Vice Cops	Real Vice Cops	Real Vice Cops
SPSO	NFL Players	College Football Oklahoma at Texas Tech. (Live)							Pro Football Profiles	College Basketball Florida State at Mercer. (Live)		
STARZ	(11:20) "Seven Pounds" ('08) ★★ Will Smith. 'PG-13' (CC)		"Step Brothers" ('08, Comedy) ★★½ Will Ferrell. 'R' (CC)				(:15) "Pineapple Express" ('08, Comedy) ★★½ Seth Rogen, James Franco. 'R' (CC)				(:15) "Fired Up" ('09) ★½ 'PG-13' (CC)	
SYFY	"A Sound of Thunder" ('05) ★½ Edward Burns, Catherine McCormack. (CC)				"King Arthur" ('04) ★★½ Clive Owen. Arthur and his knights embark on a rescue mission. (CC)					"Ultraviolet" ('06) ★ Milla Jovovich, Cameron Bright. (CC)		
TBS	(11:25) "Win a Date With Tad Hamilton!" ('04) ★★½ (CC)		(:25) "Mean Girls" ('04, Comedy) ★★★ Lindsay Lohan, Rachel McAdams. (CC)					Everybody-Raymond	According to Jim	The King of Queens	The King of Queens	Seinfeld (CC)
TCM	"The Naked Spur" ('53, Western) ★★★ James Stewart, Janet Leigh. (CC)				"I Shot Jesse James" ('49) ★★ Preston Foster, Barbara Britton.			"Elmer Gantry" ('60) ★★★★ Burt Lancaster. A smooth-talking charlatan works with a crooked preacher. (CC)				
TDC	Lobstermen "Storm of the Season" (CC)		Man vs. Wild "Alaska" (CC)		Man vs. Wild "The Inside Story" (CC)		Man vs. Wild "Arctic Circle" (CC)		Man vs. Wild The jungles of Vietnam. (CC)		Man vs. Wild "Texas" (CC)	
TLC	Home Made Simple Love of soccer. (CC)		What Not to Wear Mix-and-match style.		Say Yes-Dress	Say Yes-Dress	Happily Ever Faster	Happily Ever Faster	Flowers Uncut (CC)	Flowers Uncut (CC)	To Be Announced	
TMC	(11:35) "Ghost Image" ('07) Elisabeth Röhm. 'PG-13' (CC)		(:25) "Mad Dog Time" ('96) ★★ Ellen Barkin. 'R' (CC)				"Gunshy" ('98, Crime Drama) ★★½ William Petersen. 'R' (CC)		(:45) "Why Did I Get Married?" ('07) ★★½ Tyler Perry. 'PG-13'			
TNT	The Closer "Waivers of Extradition" (CC)		"The Recruit" ('03, Suspense) ★★½ Al Pacino, Colin Farrell. (CC)				"Ransom" ('96, Suspense) ★★★ Mel Gibson. A wealthy executive turns the tables on his son's abductor. (CC)					U.S. Marshals ★★
TOON	The Garfield Show	The Garfield Show	Chowder	Chowder	Chowder	Misadv. of Flapjack	Misadv. of Flapjack	Misadv. of Flapjack	Johnny Test (CC)	Johnny Test (CC)	Teen Titans	Beyblade: Batt
TTC	Ultimate Thrill: Beyond Speed (CC)		Ultimate Thrill: Fast and Frightening (CC)		Secrets of the U.S. Mint (CC)		Top Ten Bridges The building of bridges.		High-Tech Monorails (CC)		World Poker Tour (CC)	
TVL	Married... With	Married... With	Married... With	Married... With	Married... With	Married... With	Married... With	Married... With	Married... With Children Al gets disgusted.		Married... With	Married... With
UNI	Viva la Familia! El cuidado de niños.		Piel de Estrellas Las 25 más bellas celebridades de México.				"¿Soy Hombre y Qué?" ('92, Comedia) Eugenio Derbez, Pompón Iglesias.				Primer Impacto: Fin de Semana	
USA	(10:30) "The Brothers Grimm" ('05) ★★		"Pirates of the Caribbean: The Curse of the Black Pearl" ('03, Adventure) ★★★ Johnny Depp, Geoffrey Rush. (CC)						"Pirates of the Caribbean: Dead Man's Chest" ('06) ★★½ Johnny Depp. (CC)			
WGN-A	Law & Order: Criminal Intent "The Healer"		Law & Order: Criminal Intent (CC)		Law & Order: Criminal Intent "Slither"		Law & Order: Criminal Intent "Watch"		Legend of the Seeker "Baneling" (CC)		Legend of the Seeker "Broken" (N) (CC)	

SATURDAY PRIME TIME — NOVEMBER 21

	6:00	6:30	7:00	7:30	8:00	8:30	9:00	9:30	10:00	10:30	11:00	11:30
WRBL 3	(3:30) College Football LSU at Mississippi.		Paid Program	Wheel of Fortune	The Mentalist "Bloodshot" (CC)		48 Hours Mystery "Catch Her If You Can"		48 Hours Mystery "Death Row Diaries" (N)		Two and a Half Men	CSI: NY (CC)
WTVM 9	(3:30) College Football Teams TBA. (Live)		News	Inside Edition (N)	College Football Teams TBA. (Live)							News
WLTZ 38	Paid Program	NBC Nightly News	Legend of the Seeker "Broken" (N) (CC)		Mercy (CC)			Law & Order "For the Defense" (CC)	Law & Order: Special Victims Unit (CC)		Bill Purvis Ministries	Saturday Night Live
WXTX 54	(5:00) "Disney's The Kid" ('00) ★★½		The Office (CC)	The Office (CC)	Cops (N) (PA) (CC)	Cops (PA) (CC)	America's Most Wanted-Fights Back		FOX 54 News Ten	Seinfeld "Pilot"	The Wanda Sykes Show (N) (CC)	
WJSP 28	Georgia Outdoors	Primal Grill-Steven	Georgia Traveler	'Allo, 'Allo!	Keeping Up	Being Served	As Time Goes By	As Time Goes By	Summer Wine	Fawlty Towers	(:07) Chef!	Austin City Limits
WLGA 66	Deadliest Catch "The Clock's Ticking"		Stargate Atlantis "First Contact" (CC)		"Seems Like Old Times" ('80, Romance-Comedy) ★★★ Chevy Chase, Goldie Hawn.				The FBI Files "Dishonored" (CC)		Andy Griffith	Sport Compact TV
WYBU 16	Cornerstone Hour		Van Impe Pres	Giving Hope	Scott Young	Hour of Prayer	Leslie Hale (CC)		Wisdom for Winning		Romancing HIM	Wisdom Keys
A&E	CSI: Miami "Rush" (CC)		Criminal Minds "Empty Planet" (CC)		Criminal Minds "The Last Word" (CC)		Criminal Minds "Lessons Learned" (CC)		Criminal Minds "Sex, Birth, Death" (CC)		CSI: Miami "CSI: My Nanny" (CC)	
AMC	(5:30) "Alien" ('79, Science Fiction) ★★★★ Tom Skerritt, Sigourney Weaver. (CC)				"Aliens" ('86, Science Fiction) ★★★★ Sigourney Weaver, Carrie Henn. A task force goes to eradicate a horrific space predator. (CC)				"Higher Learning" ('95) ★★★ Omar Epps. Racial tensions divide a college campus.		"Alien 3" ('92) ★★★ Sigourney Weaver.	
BET	Monica: Still	Monica: Still	Monica: Still	Monica: Still	"Boyz N the Hood" ('91, Drama) ★★★½ Larry Fishburne, Ice Cube. (CC)							
CNBC	Paid Program	Paid Program	Biography on CNBC "Sam Walton"		American Greed Jewel thief.		The Suze Orman Show (N) (CC)		Til Debt Do Us Part	Til Debt Do Us Part	American Greed Jewel thief.	
CNN	The Situation Room With Wolf Blitzer		Newsroom		Campbell Brown		Larry King Live		Newsroom		Campbell Brown	
COM	"Larry the Cable Guy: Health Inspector" ('06) ★½ Larry the Cable Guy, Iris Bahr. (CC)				Bill Engvall: 15 Degrees Off Cool (CC)		Jeff Foxworthy: Totally Committed (CC)		Ron White: Behavioral Problems (CC)		Jon Reep: Metro Jethro (CC)	
DIS	Sonny Chance	Sonny Chance	"Princess Protection Program" ('09, Comedy) Selena Gomez.		(:40) "Camp Rock" ('08, Musical Comedy) Joe Jonas, Kevin Jonas.					Hannah Montana	Wizards-Place	That's So Raven
E!	Leave It to Lamas	The Soup	The Soup Presents	The Girls Next Door	"The Wedding Singer" ('98, Romance-Comedy) ★★★ Adam Sandler, Drew Barrymore.				Secrets of Twilight	10 Vampires	The Soup	Chelsea Lately
ESPN	College Football	Scoreboard	Scoreboard	(:45) College Football Kansas State at Nebraska. (Live)						(:45) SportsCenter (Live) (CC)		
FAM	"The Christmas Wish" ('98) ★★½ Neil Patrick Harris, Debbie Reynolds. Premiere. (CC)				"Once Upon a Christmas" ('00, Fantasy) John Dye, Kathy Ireland. (CC)				"Twice Upon a Christmas" ('01, Fantasy) Kathy Ireland, John Dye. (CC)			
FX	(5:30) "Pathfinder" ('07) ★★ Karl Urban, Moon Bloodgood.			"Troy" ('04, Adventure) ★★★ Brad Pitt, Eric Bana. Achilles leads Greek forces in the Trojan War.							Always Sunny	The League
HBO	"Welcome Home Roscoe Jenkins" ('08, Comedy) ★★½ Martin Lawrence. 'PG-13' (CC)				"The Day the Earth Stood Still" ('08) ★★ Keanu Reeves. Premiere. 'PG-13' (CC)				"Jumper" ('08) ★½ Hayden Christensen. 'PG-13' (CC)			Curb-Enthsm
HBO2	"Marley & Me" ('08, Comedy-Drama) ★★★ Owen Wilson, Jennifer Aniston. 'PG' (CC)				Big Love Bill makes Alby a tempting offer.		True Blood "Burning House of Love" (CC)		Entourage (CC)	Entourage (CC)	Entourage (CC)	Entourage (CC)
HIST	WWII in HD "Edge of the Abyss" (CC)		WWII in HD "End Game" (CC)		The Kennedy Assassination: 24 Hours After (CC)				How the Earth Was Made Geological history. (CC)			
LIFE	(5:00) "Odd Girl Out" ('05) ★★ (CC)		"The Deep End" ('01, Drama) ★★★ Tilda Swinton, Goran Visnjic. Premiere. (CC)				"Personal Effects" ('09, Drama) Michelle Pfeiffer, Ashton Kutcher. Premiere. (CC)				Project Runway "Finale Part 2" (CC)	
MAX	"Eagle Eye" ('08, Action) ★★½ Shia LaBeouf, Michelle Monaghan. 'PG-13' (CC)				"27 Dresses" ('08, Romance-Comedy) ★★½ Katherine Heigl. 'PG-13' (CC)				"Notorious" ('09, Biography) ★★½ Angela Bassett, Derek Luke. Premiere. 'R' (CC)			
MAX2	(4:45) Doomsday 'R'	(:45) "Basic Instinct" ('92, Suspense) ★★★½ Michael Douglas, Sharon Stone. Premiere. 'R' (CC)					"Role Models" ('08, Comedy) ★★★ Seann William Scott. 'R' (CC)			(:40) Best Sex Ever	(:15) "Insomnia" ('02) ★★★½ Al Pacino.	
MTV	World's Strictest Parents		For the Love of Ray J		South Park (CC)	South Park (CC)	Real World/Road Rules Challenge (CC)		Twilight: Moon	MTV News Specials	Fantasy Fact.	Fantasy Fact.
NICK	SpongeBob	SpongeBob	iCarly (CC)	iCarly (CC)	iCarly (CC)	True Jackson, VP "Flirting With Fame" (N)	iCarly (CC)		George Lopez (CC)	George Lopez (CC)	The Nanny (CC)	The Nanny (CC)
SHOW	(5:05) "The Stone Angel" ('07) ★★ iTV. 'R'		Inside the NFL (iTV) (CC)		Dexter "Road Kill" (iTV) (CC)		Pauly Shore and Friends (iTV) (N) (CC)		Boxing Mikkel Kessler vs. Andre Ward. (iTV) (Live)			War, Inc. ('08) ★★
SHOW2	Lock 'n Load (CC)	(:25) "Hot Rod" ('07, Comedy) ★★ Andy Samberg. 'PG-13'			(7:55) "Witless Protection" ('08) ★ Larry the Cable Guy. 'PG-13'			"Good Luck Chuck" ('07) ★ Dane Cook. A cursed dentist cannot find true love. 'R'				Boxing
SPIKE	Real Vice Cops	UFC 106 Cnt	UFC Unleashed (CC)		UFC Unleashed (CC)		UFC 106: Preliminaries (Live)		"Die Another Day" ('02, Action) ★★ Pierce Brosnan, Halle Berry. (CC)			
SPSO	College Basketball	Best Damn 50	Best Damn Top 50 Special		NBA Basketball Atlanta Hawks at New Orleans Hornets. From the New Orleans Arena in New Orleans. (Live)					Hawks Live!	NFL Players	The Final Score
STARZ	(5:15) "Fired Up" ('09) ★½ 'PG-13' (CC)		(6:50) "Seven Pounds" ('08, Drama) ★★ Will Smith, Rosario Dawson. 'PG-13' (CC)				"Doubt" ('08, Drama) ★★★ Meryl Streep. Premiere. 'PG-13' (CC)				(10:50) Crash (CC)	Pineapple Express
SYFY	(4:30) Ultraviolet ★	"Total Recall" ('90) ★★★ Arnold Schwarzenegger. Strange dreams lead an earthling to intergalactic intrigue.					"In the Name of the King: A Dungeon Siege Tale" ('07) ★ Jason Statham, John Rhys-Davies. Premiere.					Fire & Ice ('08) (CC)
TBS	"The Goonies" ('85, Adventure) ★★½ Sean Astin, Josh Brolin. (CC)				Grinch-C'mas	"Dr. Seuss' The Cat in the Hat" ('03) (PA) ★★ Mike Myers. (CC)			(:15) "Dr. Seuss' The Cat in the Hat" ('03) (PA) ★★ Mike Myers, Alec Baldwin. (CC)			
TCM	"Downhill Racer" ('69, Drama) ★★★ Robert Redford, Gene Hackman.				"Tom Jones" ('63, Comedy) ★★★★ Albert Finney, Susannah York. (CC)				(:15) "Tunes of Glory" ('60, Drama) ★★★½ Alec Guinness, John Mills.			
TDC	Man vs. Wild "Alabama" (CC)		Ghost Lab "Under the Skin" (CC)		Ghost Lab "Murky Water" (CC)		Ghost Lab "John Wilkes Booth" (CC)		Ghost Lab "They're Watching You" (CC)		Ghost Lab "Murky Water" (CC)	
TLC	To Be Announced		To Be Announced		Lottery Changed My Life (CC)		Lottery Changed My Life (CC)		Lottery Changed My Life III (CC)		Lottery Changed My Life (CC)	
TMC	Get Married?	(:45) "The Kite Runner" ('07) ★★½ Khalid Abdalla. A man returns to Afghanistan to find an old friend's son.					"Kinky Killers" ('07, Horror) Charles Durning. Premiere. 'NR' (CC)			"Miner's Massacre" ('03, Horror) ★½ John Phillip Law. 'R'		
TNT	(5:30) "U.S. Marshals" ('98) ★★ Tommy Lee Jones, Wesley Snipes. (CC) (DVS)				"Shooter" ('07) ★★½ Mark Wahlberg. A wounded sniper plots revenge against those who betrayed him. (CC)					"Shooter" ('07) ★★½ Mark Wahlberg, Michael Peña. (CC)		
TOON	(5:30) "Beyblade: The Movie: Fierce Battle"		Bakugan (N) (CC)	Super Hero	Teen Titans	Batman: Brave	Sec. Saturdays	Justice League	King of the Hill	King of the Hill	The PJs (CC)	The Boondocks
TTC	(5:00) World Poker Tour (CC)		Extreme Pig Outs (CC)		Breakfast Paradise (CC)		Deep Fried Paradise Crispy fare. (CC)		Forbes Luxe 11 "First Class Traveler" (N)		Extreme Barhopping (CC)	
TVL	Married... With	Married... With	Married... With	Married... With	Married... With	Married... With	Married... With	Married... With	Roseanne (CC)	Roseanne (CC)	Roseanne (CC)	Roseanne (CC)
UNI	Que Locura	Noticiero Univisión	La Familia P. Luche		Sábado Gigante						Primer Impacto Extra	Noticiero Univisión
USA	"Pirates of the Caribbean: Dead Man"		"Pirates of the Caribbean: At World's End" ('07, Adventure) ★★½ Johnny Depp, Orlando Bloom. Jack Sparrow's friends join forces to save him. (CC)								"Pirates of the Caribbean: The Curse"	
WGN-A	Bones "The Girl in the Fridge" (CC)		Bones "The Knight on the Grid" (CC)		"The Silence of the Lambs" ('91, Suspense) ★★★★ Jodie Foster, Anthony Hopkins. (CC)					"Hannibal" ('01) ★★½ Anthony Hopkins, Julianne Moore. (CC)		

SUNDAY MORNING — NOVEMBER 22

	6:00	6:30	7:00	7:30	8:00	8:30	9:00	9:30	10:00	10:30	11:00	11:30
WRBL 3	Paid Program	Edgewood Church	Animal Rescue (El)	Canaan Baptist	Spirit Filled-Church	Fourth Street Baptist	CBS News Sunday Morning (N) (CC)			Face the Nation (N)	First Presbyterian Church	
WTVM 9	At the Movies (N)	Paid Program	Good Morning America (N) (CC)		Paid Program	Paid Program	Baptist Church	Paid Program	St. Luke	Your Baby Can Read	First Baptist Church of Columbus	
WLTZ 38	Urban League	Faithful Friends	Coral Ridge Hr	Great Gospel	Paid Program	Know Your Bible	Bill Purvis Ministries	Paid Program	Cornerstone Baptist Church		Lakewood Baptist Church	
WXTX 54	Paid Program	Paid Program	Paid Program	Search Mac Lyon	Paid Program	For Sale by Owner	FOX News Sunday With Chris Wallace		Eliminate Back Pain	Paid Program	Paid Program	Paid Program
WJSP 28	To the Contrary	Religion-Ethics	Sesame Street Elmo wishes it were winter.		Curious George (El)	Sid the Science Kid	Dinosaur Train (El)	Clifford-Red	Super Why! (CC)	Dinosaur Train (El)	Prep Sports Plus	Yankee Shop
WLGA 66	The Awakening Hour	Religious Town Hall	Baptist Church	Saved by the Bell	God's House of	Paid Program	Paid Program	Paid Program	True Deliverance	Paid Program	Paid Program	Paid Program
WYBU 16	Keith More		Joy in the Morning	Without Walls	Joyce Meyer	In Search	Ever Increasing Faith		Tommy Bates	Greg Powe	Worship St. Paul United Methodist Church	
A&E	Foreclosure Profits	Paid Program	"Beverly Hills Cop II" ('87, Comedy) ★★½ Eddie Murphy, Judge Reinhold. (CC)				Private Sessions "En Vogue" En Vogue.		The Sopranos (CC)		The Sopranos "Do Not Resuscitate" (CC)	
AMC	(4:30) "Wolf" ('94) ★★½ Jack Nicholson, Michelle Pfeiffer. (CC)		"Alien" ('79) ★★★★ Tom Skerritt, Sigourney Weaver. A merciless horror boards a crew's space tanker. (CC)						"Aliens" ('86, Science Fiction) ★★★★ Sigourney Weaver, Carrie Henn. (CC)			
BET	BET Morning Inspiration						Bobby Jones Gospel Mary Mary; Kurt Carr.		Lift Every Voice (N)	Lift Every Voice	Video Gospel (N) (CC)	
CNBC	Options Action	Paid Program	Paid Program	Paid Program	Paid Program	Thin Instantly	Paid Program	Paid Program	Paid Program	Paid Program	Paid Program	Paid Program
CNN	Newsroom			House Call	CNN Sunday Morning		State of the Union With John King (N)		John King: Reliable Sources		State of the Union With John King (N)	
COM	Paid Program	Paid Program	Com.-Presents	Jon Reep: Metro Jethro (CC)		"Planes, Trains and Automobiles" ('87, Comedy) ★★★ Steve Martin, John Candy. (CC)				Scrubs (CC)	Scrubs (CC)	Scrubs (CC)
DIS	Little Einsteins	Charlie & Lola (CC)	Tigger & Pooh	Little Einsteins	Handy Manny "Motorcycle Adventure"		Mickey Mouse	Mickey Mouse	Imagination Movers	Handy Manny (CC)	Phineas and Ferb	Phineas and Ferb
E!	That Morning Show						The Soup Presents	The Soup Presents	Fashion Police	The Soup	E! News Entertainment news. (N)	
ESPN	(5:30) SportsCenter	College Football Final (CC)		NFL Matchup (CC)	SportsCenter (Live) (CC)		Outside the Lines	Sports Reporters (N)	SportsCenter (Live) (CC)		Sunday NFL Countdown (Live) (CC)	
FAM	Paid Program	Paid Program	Sabrina-Witch	Sabrina-Witch	"Christmas in Boston" ('05, Romance-Comedy) Marla Sokoloff, Patrick J. Adams. (CC)				"Picking Up and Dropping Off" ('03) ★★ Scott Wolf. Two single parents long for love.			
FX	Paid Program	Paid Program	The Practice "Summary Judgments" (CC)		That '70s Show	"Kingdom of Heaven" ('05, Historical Drama) ★★★ Orlando Bloom, Eva Green. A young knight protects Jerusalem from invaders.						Pathfinder ('07) ★★
HBO	"Grace Is Gone" ('07, Drama) ★★½ John Cusack. 'PG-13' (CC)			"Meet the Spartans" ('08) ★½ Sean Maguire. 'PG-13' (CC)			(8:55) Terror in Mumbai (CC)		"Kangaroo Jack" ('03, Comedy) ★ Jerry O'Connell. 'PG' (CC)			Flt.-Conchords
HBO2	Kung Fu Panda	"Driven" ('01) ★½ Sylvester Stallone. An auto racer mentors an immature hotshot. (CC)				What to Watch	"Hotel for Dogs" ('09, Comedy) ★★ Emma Roberts. 'PG' (CC)			(:45) "Days of Thunder" ('90) ★★½ Tom Cruise. 'PG-13' (CC)		
HIST	Dream Homes	Paid Program	Weather at War "Pray for Rain" (CC)		How the Earth Was Made (CC)		How the Earth Was Made "Iceland" (CC)		How the Earth Was Made "Hawaii" (CC)		How the Earth Was Made "Tsunami" (CC)	
LIFE	Paid Program	Paid Program	Ever Increasing Faith		Hour of Power (CC)		Celebrity Ab Secrets	Health Corner (CC)	Will & Grace (CC)	Will & Grace (CC)	"Our Mother's Murder" ('97) ★★½	
MAX	(5:40) "You Kill Me" ('07) ★★★ 'R' (CC)		(:15) "Bill & Ted's Excellent Adventure" ('89) ★★★ 'PG' (CC)			(:45) "Bill & Ted's Bogus Journey" ('91, Comedy) ★★ Keanu Reeves. 'PG' (CC)				(:20) "Notorious" ('09, Biography) ★★½ Angela Bassett. 'R' (CC)		
MAX2	Prairie Home	"Tank Girl" ('95, Science Fiction) ★½ Lori Petty. 'R' (CC)			(:15) "William Shakespeare's Romeo & Juliet" ('96, Romance) ★★★ Leonardo DiCaprio. 'PG-13' (CC)					(:20) "The Gathering" ('07, Suspense) Peter Gallagher. 'NR' (CC)		
MTV	Disaster Date	Disaster Date	Disaster Date	Disaster Date	Real World/Road Rules Challenge (CC)		Real World/Road Rules Challenge (CC)		World's Strictest Parents		World's Strictest Parents	
NICK	All Grown Up (CC)	All Grown Up (CC)	Jimmy Neutron: Gen.	Jimmy Neutron: Gen.	Fairly OddParents	Fairly OddParents	SpongeBob	SpongeBob	The Penguins	Back, Barnyard	The Mighty B! (CC)	SpongeBob
SHOW	Love-Disasters	(:25) "Mozart & the Whale" ('05) ★★½ Josh Hartnett. 'PG-13'			Inside the NFL (iTV) (CC)		A Bronx Dream (iTV) (CC)		(:15) "Lake City" ('08, Drama) Sissy Spacek, Troy Garity. iTV. 'R'			
SHOW2	(5:45) "Superhero Movie" ('08) ★ 'PG-13'		(:15) "Arctic Tale" ('07) ★★½ Narrated by Queen Latifah. 'G'			(:45) "White Air" ('07, Drama) Riley Smith, Dominique Swain. 'PG'			(:15) "Fired!" ('07, Comedy) ★★ 'NR'			Lover's Prayer ★½
SPIKE	Paid Program	Paid Program	Ten Minute Trainer	Paid Program	Your Baby Can Read	Insanity	Unsolved Mysteries		Unsolved Mysteries		Xtreme 4x4	Horsepower TV
SPSO	Mojo Outdoors	Southern Outdoors (N)					Sportsmans	Foreclosure Profits	Paid Program	Paid Program	Motorsports U (N)	Pro Football Profiles
STARZ	(:05) "Bolt" ('08) ★★★ Voices of John Travolta. 'PG' (CC)			(:45) "The Chronicles of Narnia: Prince Caspian" ('08, Fantasy) ★★★ Georgie Henley. 'PG' (CC)					(:15) Starz Studios	"Doubt" ('08, Drama) ★★★ Meryl Streep. 'PG-13' (CC)		
SYFY	Paid Program	Paid Program	Paid Program	Paid Program	Paid Program	Paid Program	"Magma: Volcanic Disaster" ('06) Xander Berkeley, Amy Jo Johnson. (CC)				"Journey to the Center of the Earth" ('08)	
TBS	Married... With	Married... With	Steve Harvey	"Big Fat Liar" ('02, Comedy) ★★ Frankie Muniz, Paul Giamatti. (CC)				"The Last Mimzy" ('07, Fantasy) ★★½ Joely Richardson, Timothy Hutton. (CC)				Bridge to Terabithia
TCM	(4:45) "They Shoot Horses, Don't They?"		"A Farewell to Arms" ('32) ★★★ Helen Hayes, Gary Cooper.			"Hallelujah, I'm a Bum" ('33) ★★★ Al Jolson, Madge Evans.			"Cheers for Miss Bishop" ('41, Drama) ★★★ Martha Scott, William Gargan. (CC)			
TDC	Paid Program (CC)	Paid Program (CC)	Paid Program (CC)	Paid Program (CC)	Paid Program (CC)	Paid Program (CC)	MythBusters "Chinese Invasion Alarm"		MythBusters Life raft test. (CC)		MythBusters "Scuba Diver and Car Capers"	
TLC	Your Baby Can Read	Paid Program (CC)	Paid Program (CC)	Paid Program (CC)	Paid Program (CC)	Paid Program (CC)	Moving Up "All That Glitters Is Gold" (CC)		Moving Up "Pleasing the Princesses" (CC)		Moving Up Women; first house. (CC)	
TMC	The Chocolate War	(:45) "Stranger in Town" ('98, Suspense) ★★½ Harry Hamlin, Rebecca Jenkins. (CC)				"Honeydripper" ('07, Drama) ★★★ Danny Glover, Lisa Gay Hamilton. 'PG-13'				(:35) "Rules of Engagement" ('00) ★★½ Tommy Lee Jones. 'R'		
TNT	Law & Order "Aftershock" (CC) (DVS)		Law & Order "Causa Mortis"		Law & Order "I.D." (CC) (DVS)		Law & Order "Good Girl" (CC) (DVS)		Law & Order "Survivor" (CC) (DVS)		"Poseidon" ('06) ★★ Josh Lucas. (CC)	
TOON	Tom & Jerry		Johnny Test (

SUNDAY AFTERNOON — NOVEMBER 22

	12:00	12:30	1:00	1:30	2:00	2:30	3:00	3:30	4:00	4:30	5:00	5:30
WRBL 3	The NFL Today (Live) (CC)		NFL Football Indianapolis Colts at Baltimore Ravens. From M&T Bank Stadium in Baltimore. (Live) (CC)						NFL Football New York Jets at New England Patriots. (Live) (CC)			
WTVM 9	This Week With George Stephanopoulos		Paid Program	Paid Program	Paid Program	NASCAR Countdown	(:15) NASCAR Racing Sprint Cup -- Ford 400. From Homestead-Miami Speedway in Homestead, Fla. (Live)					
WLTZ 38	Meet the Press (N) (CC)		Paid Program	Paid Program	Figure Skating ISU Grand Prix -- Skate Canada. From Kitchener, Ont. (Taped) (CC)				Smokey Robinson Tribute on Ice Tampa, Fla. (N) (CC)			
WXTX 54	Fox NFL Sunday (Live) (CC)		NFL Football Atlanta Falcons at New York Giants. From Giants Stadium in East Rutherford, N.J. (Live) (CC)						Fox NFL Postgame	PokerStars.net Million Dollar Challenge		Paid Program
WJSP 28	Lost Cave Temples of the Himalaya (N)		Blue Realm "Humpbacks of Tonga" (CC)		Washington Week	NOW on PBS (N)	Bill Moyers Journal (N) (CC)		"Harry and Tonto" ('74, Drama) ★★★½ Art Carney, Ellen Burstyn.			
WLGA 66	Paid Program	Paid Program	Raceweek	Paid Program	Paid Program	Paid Program	Paid Program	Paid Program	Paid Program	Paid Program	Andy Griffith	Andy Griffith
WYBU 16	Journey to Zion	John Hobson	Turning Point		Christians & Jews	Jewish Jewels	Manifesting Sons	Media Special	Gaither Homecoming Hour Gospel.		In Touch With Dr. Charles Stanley Desires.	
A&E	The Tragic Side of Comedy (CC)				"Beverly Hills Cop II" ('87, Comedy) ★★½ Eddie Murphy, Judge Reinhold. (CC)				"Beverly Hills Cop III" ('94, Comedy-Drama) ★★½ Eddie Murphy, Judge Reinhold. (CC)			
AMC	(10:00) "Aliens" ('86) ★★★★ (CC)		"Alien Resurrection" ('97) ★★½ Sigourney Weaver. Ripley's clone and mercenaries battle escaped aliens.					"Mad Max" ('79, Science Fiction) ★★★ Mel Gibson, Joanne Samuel.				Mad Max 2
BET	Lens on Talent Short film showcase. (N)		Monica: Still	Monica: Still	The Game (CC)	The Game (CC)	The Game (CC)	Hates Chris	Hates Chris	David E. Talbert's Fabric of a Man (CC)		
CNBC	Paid Program	Paid Program	Paid Program	Paid Program	Paid Program	Paid Program	Thin Instantly	Foreclosure Profits	Paid Program	Paid Program	Paid Program	Paid Program
CNN	State of the Union With John King (N)		Fareed Zakaria GPS		Amanpour.		Your Money		Newsroom		Newsroom	
COM	Scrubs (CC)	"Turner & Hooch" ('89, Comedy-Drama) ★★½ Tom Hanks, Mare Winningham. (CC)				"Planes, Trains and Automobiles" ('87, Comedy) ★★★ Steve Martin, John Candy. (CC)			"Larry the Cable Guy: Health Inspector" ('06, Comedy) ★½ (CC)			
DIS	"Princess Protection Program" ('09, Comedy) Selena Gomez.		Phineas and Ferb		Hannah Montana	Hannah Montana	Hannah Montana	Hannah Montana	Hannah Montana	Hannah Montana	Hannah Montana	Hannah Montana
E!	Secrets of Twilight	10 Vampires	The Girls Next Door	The Girls Next Door	"The Wedding Singer" ('98, Romance-Comedy) ★★★ Adam Sandler, Drew Barrymore.				The Wedding: Keeping Up With the Kardashians			
ESPN	(11:00) Sunday NFL Countdown (CC)		SportsCenter Special (Live)			PBA Bowling Chameleon Championship. From Allen Park, Mich.			Billiards: Men's Trick Shot Magic		Billiards: Men's Trick Shot Magic	
FAM	"Three Days" ('01, Romance) ★★ Kristin Davis, Reed Diamond. (CC)				"Christmas Do-Over" ('06) Jay Mohr. A man relives Christmas Day over and over again.				"Chasing Christmas" ('05) Tom Arnold. Holiday spirits visit a Christmas scrooge. (CC)			
FX	(11:30) "Pathfinder" ('07) ★★ Karl Urban, Moon Bloodgood.			"Troy" ('04, Adventure) ★★★ Brad Pitt, Eric Bana. Achilles leads Greek forces in the Trojan War.							"Mr. & Mrs. Smith" ('05) ★★½ Brad Pitt.	
HBO	"Flash of Genius" ('08, Drama) ★★½ Greg Kinnear, Lauren Graham. 'PG-13' (CC)				"Bride Wars" ('09, Comedy) ★½ Kate Hudson. 'PG' (CC)			"The Sisterhood of the Traveling Pants 2" ('08) ★★½ Amber Tamblyn. 'PG-13' (CC)				Meet the Spartans
HBO2	Days of Thunder	"By the People: The Election of Barack Obama" ('09, Documentary) ★★½ 'NR' (CC)				"The Black List: Volume One" ('08, Documentary) 'NR' (CC)			Curb-Enthsm	Curb-Enthsm	Curb-Enthsm	Curb-Enthsm
HIST	How the Earth Was Made "New York"		How the Earth Was Made "Yellowstone"		How the Earth Was Made "Great Lakes"		How the Earth Was Made "Krakatoa"		How the Earth Was Made "Asteroids"		How the Earth Was Made (CC)	
LIFE	(11:00) "Our Mother's Murder" ('97) ★★½		"Obsessed" ('02) Jenna Elfman. A woman claims she had an affair with a neurosurgeon.				"A Perfect Murder" ('98, Mystery) ★★ Michael Douglas, Gwyneth Paltrow. (CC)				"Mother, May I Sleep With Danger?" ★½	
MAX	(10:20) Notorious 'R'	(:20) "Vertical Limit" ('00, Suspense) ★★½ Chris O'Donnell, Bill Paxton. 'PG-13' (CC)				"Frost/Nixon" ('08, Historical Drama) ★★★½ Frank Langella, Michael Sheen. 'R' (CC)			(:35) "The Puppet Masters" ('94) ★★½ Donald Sutherland. 'R'			
MAX2	(11:50) "Young Guns" ('88) ★★½ Emilio Estevez. 'R' (CC)		(:45) "Jurassic Park" ('93) ★★★½ Sam Neill. Cloned dinosaurs run amok at an island-jungle theme park. (CC)						"Cassandra's Dream" ('07) ★★ Ewan McGregor. 'PG-13' (CC)		(:45) The Strangers	
MTV	World's Strictest Parents		The City (CC)	The Hills (CC)	MTV Special		MTV Special		MTV Special		MTV Special	
NICK	SpongeBob	SpongeBob	"Barbie and the Three Musketeers" ('09, Adventure) Kelly Sheridan. Premiere. (CC)				The Penguins	The Penguins	SpongeBob	SpongeBob	SpongeBob	SpongeBob
SHOW	Dexter "Road Kill" (iTV) (CC)		"Beowulf" ('07, Adventure) ★★½ Voices of Ray Winstone. iTV. 'PG-13'				"The Great Debaters" ('07, Docudrama) ★★★ Denzel Washington. iTV. 'PG-13' (CC)				(:15) "There Will Be Blood" ('07) ★★★★	
SHOW2	(11:30) "Lover's Prayer" ('00) ★½ 'PG-13'		(:15) "Take" ('07, Drama) Minnie Driver, Jeremy Renner. 'R'				Californication (CC)	"Two Tickets to Paradise" ('06, Comedy) John C. McGinley. 'R'			"Good Dick" ('08) ★★ Marianna Palka. 'R'	
SPIKE	Trucks! (CC)	MuscleCar	CSI: Crime Scene Investigation (CC)		CSI: Crime Scene Investigation "Stalker"		CSI: Crime Scene Investigation (CC)		CSI: Crime Scene Investigation (CC)		CSI: Crime Scene Investigation (CC)	
SPSO	Rich Brooks (N)	Running Rock N' Roll Marathon Series.		Behind the Blue	Women's College Volleyball Florida at Kentucky. (Live)				USARacing Pro Cup Series (N)		Women's College Basketball	
STARZ	(:15) "The Haunting of Molly Hartley" ('08) ★½ Haley Bennett.			(:45) "Bolt" ('08, Comedy) ★★★ Voices of John Travolta, Miley Cyrus. 'PG' (CC)				(:25) "Nick and Norah's Infinite Playlist" ('08) ★★★ 'PG-13' (CC)			(4:55) "Doubt" ('08) ★★★ Meryl Streep.	
SYFY	"Journey to the Center of the Earth" ('08)		"Path of Destruction" ('05, Science Fiction) Danica McKellar, David Keith.				"Black Hole" ('06) Judd Nelson. A giant black hole threatens to swallow the Midwest.				"Post Impact" ('03) ★½ Dean Cain.	
TBS	(11:30) "Bridge to Terabithia" ('07) ★★★ Josh Hutcherson. (CC)			"The Goonies" ('85, Adventure) ★★½ Sean Astin, Josh Brolin. (CC)				(:45) "Home Alone 3" ('97, Comedy) ★½ Alex D. Linz, Olek Krupa. (CC)				The Wizard of Oz
TCM	"Middle of the Night" ('59, Drama) ★★½ Kim Novak, Fredric March.				"The Parent Trap" ('61) ★★★ Hayley Mills. Disparate twins plot to reunite their parents.				(:15) "The Trip to Bountiful" ('85, Drama) ★★★½ Geraldine Page, John Heard. (CC)			
TDC	The FBI Files A parole officer is found dead.		The FBI Files "Operation Seaload" (CC)		Steve Fossett: What Went Wrong? (CC)		Somali Pirate Takedown the Real Story		Hudson Plane Crash: What Happened		JFK: Inside the Target Car (CC)	
TLC	Moving Up Memory lane. (CC)		I Didn't Know	I Didn't Know	I Didn't Know	I Didn't Know	I Didn't Know	I Didn't Know	I Didn't Know I Was Pregnant (CC)		I Didn't Know I Was Pregnant (CC)	
TMC	Rules-Engage.	(:45) "The Virgin Suicides" ('99, Comedy-Drama) ★★★ James Woods. 'R'				"Last Stop for Paul" ('06, Comedy) Neil Mandt. 'PG-13'			"Music Within" ('07, Drama) ★★½ Ron Livingston. 'R'			(:45) Honeydripper
TNT	(11:00) "Poseidon" ('06) ★★ Josh Lucas.		"Payback" ('99, Action) ★★½ Mel Gibson, Gregg Henry. (CC) (DVS)				"Air Force One" ('97) ★★★ Harrison Ford, Gary Oldman. Terrorists hijack the president's plane. (CC)					Shooter ('07) ★★½
TOON	"The Secret of NIMH" ('82) ★★★ Voices of Elizabeth Hartman, Derek Jacobi. Premiere.				Chowder	Chowder	Chowder	Johnny Test (CC)	Johnny Test (CC)	Johnny Test (CC)	Ed, Edd 'n Eddy Eddy's brother comes.	
TTC	Best Places to Find Cash & Treasures		Alaskan Wild (CC)		Alaska's Arctic Wildlife (CC)		Bizarre Foods With Andrew Zimmern		Bizarre Foods With Andrew Zimmern		Bizarre World Andrew travels to Sulawesi.	
TVL	Bonanza "Once a Doctor" (CC)		Bonanza "Right Is the Fourth R" (CC)		Bonanza "Hound Dog" (CC)		Andy Griffith	Andy Griffith	Andy Griffith	Andy Griffith	Andy Griffith	Andy Griffith
UNI	(11:00) República Deportiva		"El Rey" ('75) Antonio Aguilar. Un hombre valiente goza del amor de muchas mujeres.				Objetos Perdidos		Vecinos		Primer Impacto: Fin de Semana	
USA	Law & Order: Special Victims Unit (CC)		Law & Order: Special Victims Unit (CC)		Law & Order: Special Victims Unit (CC)		Law & Order: Special Victims Unit (CC)		Law & Order: Special Victims Unit (CC)		Law & Order: Special Victims Unit (CC)	
WGN-A	WWE Superstars (CC)		Boston Legal "Death Be Not Proud" (CC)		"The Silence of the Lambs" ('91, Suspense) ★★★★ Jodie Foster, Anthony Hopkins. (CC)				"Hannibal" ('01) ★★½ Anthony Hopkins, Julianne Moore. (CC)			

SUNDAY PRIME TIME — NOVEMBER 22

	6:00	6:30	7:00	7:30	8:00	8:30	9:00	9:30	10:00	10:30	11:00	11:30
WRBL 3	NFL Football: Jets at Patriots		60 Minutes (N) (CC)		The Amazing Race 15 (N) (CC)		Cold Case "Chinatown" (N) (CC)		Three Rivers "The Kindness of Strangers"		Paid Program	Two and a Half Men
WTVM 9	(3:15) NASCAR Racing Sprint Cup -- Ford 400. (Live)			Home Videos	2009 American Music Awards Fans votes determine which musical acts are honored at the annual ceremony. (Live) (CC)						News	Mark Richt
WLTZ 38	Paid Program	NBC Nightly News	Football Night in America (Live) (CC)		(:15) NFL Football Philadelphia Eagles at Chicago Bears. From Soldier Field in Chicago. (Live) (CC)							Made in Hollywood
WXTX 54	Half & Half (CC)	Hates Chris	Brothers (N) (CC)	The Simpsons	The Simpsons (N)	The Cleveland Show	Family Guy (N) (PA)	American Dad (N)	FOX 54 News 10 (N)	Seinfeld (CC)	House "Finding Judas" (CC)	
WJSP 28	Here He Is... the One, the Only... Groucho		Appalachia: History of Mountains		Nature Dwindling honeybee population.		Masterpiece Contemporary "Collision" (N) (CC) (DVS)			Sherlock Holmes Mysteries		Georgia Traveller
WLGA 66	Frasier (CC)	Frasier "Bla-Z-Boy"	Stargate Atlantis Ronan must use his skills.		"Patch Adams" ('99, Comedy-Drama) ★★½ Robin Williams, Daniel London.				Chappelle's Show	Chappelle's Show	Auburn F'tball	The Hills (CC)
WYBU 16	The King Is Coming	Velma Childers	Coral Ridge Hr	7th Street Theater	Public Agenda	Mission Baptist	Back to Jerusalem	Greg Powe	Believer's Voice	Jesse Duplantis	Zola Levitt Presents	Wisdom Keys
A&E	CSI: Miami "Ambush" (CC)		CSI: Miami The team races to save Calleigh.		Criminal Minds "Profiler, Profiled" (CC)		Criminal Minds "No Way Out" (CC)		Criminal Minds "The Big Game" (CC)		CSI: Miami "Resurrection" (CC)	
AMC	(5:30) "Mad Max 2: The Road Warrior" ('81) ★★★½			"Mad Max Beyond Thunderdome" ('85) ★★★ Mel Gibson. Wasteland drifter Mad Max must fight a giant. (CC)					The Prisoner A man awakes in an isolated town called The Village. (CC)			
BET	(4:30) David E. Talbert's Fabric of a Man (CC)			David E. Talbert's Love on Layaway Brownstone residents deal with matters of the heart. (CC)						Monica: Still	BET's Weekend Inspiration	
CNBC	Paid Program	Paid Program	Diabetes Life	Wall Street Jrnl	Coca-Cola: The Real Story, Real Thing		As Seen on TV The world of infomercials.		The Oprah Effect		Biography on CNBC Rachael Ray.	
CNN	Newsroom		Newsroom		Campbell Brown		Larry King Live		Newsroom		State of the Union With John King	
COM	Larry the Cable Guy	"Blue Collar Comedy Tour: One for the Road" ('06) Comics Jeff Foxworthy, Larry the Cable Guy, Bill Engvall.					Bill Engvall: Aged and Confused (N) (CC)		Bill Engvall: Aged and Confused (CC)		Jeff Dunham	South Park (CC)
DIS	Hannah Montana	Hannah Montana	Hannah Montana	Hannah Montana	Sonny Chance	Jonas (CC)	"The Santa Clause" ('94) ★★★ Tim Allen. An adman takes over for fallen Santa. 'PG'				Wizards-Place	Hannah Montana
E!	Football Wives: True Hollywood Story		15 Remarkable Celebrity Body Bouncebacks Changes in celebrities' bodies.				The Soup Presents	The Girls Next Door	The Girls Next Door	Leave It to Lamas	The Soup	Chelsea Lately
ESPN	Billiards: Men's Trick Shot Magic		SportsCenter (Live) (CC)			MLS Soccer MLS Cup '09: Teams TBA. From Seattle. (Live)					SportsCenter (Live) (CC)	
FAM	"Santa Baby" ('06, Comedy) Jenny McCarthy, George Wendt. (CC)				"Holiday in Handcuffs" ('07, Romance-Comedy) Melissa Joan Hart, Mario Lopez. (CC)				"Snowglobe" ('07, Fantasy) Christina Milian, Lorraine Bracco. (CC)			
FX	(5:00) "Mr. & Mrs. Smith" ('05, Action) ★★½ Brad Pitt, Angelina Jolie.				"The Departed" ('06, Crime Drama) ★★★½ Leonardo DiCaprio, Matt Damon. An undercover cop and a criminal lead double lives.							Sons of Anarchy
HBO	(5:30) "Meet the Spartans" ('08) ★½ (CC)		"The Day the Earth Stood Still" ('08, Science Fiction) ★★ Keanu Reeves. 'PG-13' (CC)				Curb Your Enthusiasm (Season Finale) (N)		Curb Your Enthusiasm (CC)		"Bride Wars" ('09) ★½ Kate Hudson. 'PG'	
HBO2	Curb-Enthsm	Curb-Enthsm	Curb-Enthsm	Curb-Enthsm	(:15) Curb Your Enthusiasm (CC)		"Hotel for Dogs" ('09, Comedy) ★★ Emma Roberts. 'PG' (CC)		Fant. Mr. Fox		"Snatch" ('00) ★★★ Benicio Del Toro. 'R'	
HIST	(5:00) How the Earth Was Made (CC)		Home for the Holidays: Hist.-Thanksgiving		Pawn Stars (CC)	Pawn Stars (CC)	Cowboys & Outlaws "The Real Wyatt Earp"		Cowboys & Outlaws "The Real McCoy" (N)		Sex in the Real West (CC)	
LIFE	(5:00) "Mother, May I Sleep With Danger?"		"Unstable" ('09, Suspense) Shiri Appleby, Kathy Baker. (CC)				"Personal Effects" ('09, Drama) Michelle Pfeiffer, Ashton Kutcher. (CC)				"Personal Effects" ('09) Michelle Pfeiffer.	
MAX	The Puppet Masters	"Mr. Woodcock" ('07) ★★ Billy Bob Thornton. 'PG-13' (CC)			"Notorious" ('09, Biography) ★★½ Angela Bassett, Derek Luke. 'R' (CC)				"Babylon A.D." ('08) ★½ Vin Diesel, Michelle Yeoh. 'PG-13' (CC)		Leviathan ('89) ★½	
MAX2	(5:45) "The Strangers" ('08) ★★½ 'R'		(:15) "Big" ('88, Fantasy) ★★★ Tom Hanks, Elizabeth Perkins. 'PG' (CC)				"The Gathering" ('07, Suspense) Peter Gallagher. 'NR' (CC)			Forbidden Science	"Passion Cove: Tropical Heat" ('00) 'NR'	
MTV	Real World/Road Rules Challenge (CC)		South Park (CC)	South Park (CC)	MTV Cribs	MTV Cribs 50 Cent.	"Drumline" ('02) ★★★ Nick Cannon, Zoe Saldana. A Harlem youth joins a university's marching band.					Drumline ★★★
NICK	iCarly (CC)	iCarly (CC)	True Jackson, VP "Flirting With Fame"		Hates Chris	Hates Chris	Hates Chris	Hates Chris	Hates Chris	Hates Chris	George Lopez (CC)	George Lopez (CC)
SHOW	(5:15) "There Will Be Blood" ('07, Drama) ★★★★ Daniel Day-Lewis. iTV. 'R' (CC)				Dexter "Road Kill" (iTV) (CC)		Dexter "Hungry Man" (iTV) (N) (CC)		Californication (CC)	Californication (iTV)	Dexter "Hungry Man" (iTV) (CC)	
SHOW2	(5:00) Good Dick 'R'	"The Nanny Diaries" ('07) ★★ Scarlett Johansson. 'PG-13' (CC)			(:15) "War, Inc." ('08, Comedy) ★★ John Cusack, Hilary Duff. 'R' (CC)				(:05) "Sukiyaki Western Django" ('07, Action) ★★ Hideaki Ito, Koichi Sato. 'R'			
SPIKE	CSI: Crime Scene Investigation (CC)		CSI: Crime Scene Investigation		CSI: Crime Scene Investigation (CC)		CSI: Crime Scene Investigation "Stalker"		CSI: Crime Scene Investigation (CC)		CSI: Crime Scene Investigation (CC)	
SPSO	Women's College Basketball		World Poker Tour: Season 7 (Part 2 of 2)		Air Racing From Budapest, Hungary.		Sport Science		Best Damn 50	The Final Score	UEFA Champ.	The Final Score
STARZ	(4:55) Doubt ★★★	(:40) "Apocalypto" ('06) ★★★ Rudy Youngblood. The end of the Mayan civilization draws near. 'R' (CC)					"The Haunting of Molly Hartley" ('08) ★½ Haley Bennett. (CC)			(:35) "Nick and Norah's Infinite Playlist" ('08) ★★★ 'PG-13' (CC)		
SYFY	(5:00) "Post Impact" ('03) ★½ Dean Cain.		"Lightning Strikes" ('09, Suspense) Kevin Sorbo. (CC)				"Fire From Below" ('09, Action) Kevin Sorbo, Alex Meneses. Premiere.				"Something Beneath" ('07) Kevin Sorbo.	
TBS	(5:45) "The Wizard of Oz" ('39) ★★★★ Judy Garland, Frank Morgan. (CC) (DVS)				Grinch-C'mas	"Dr. Seuss' The Cat in the Hat" ('03) ★★ Mike Myers. (CC)			(:15) "Dr. Seuss' The Cat in the Hat" ('03, Comedy) ★★ Mike Myers, Alec Baldwin. (CC)			
TCM	(:15) "The Member of the Wedding" ('52, Drama) ★★★ Ethel Waters, Julie Harris. (CC)				"Violent Saturday" ('55, Crime Drama) ★★★ Victor Mature, Stephen McNally. Premiere.				"The Vikings" ('58, Adventure) ★★★ Kirk Douglas, Tony Curtis.			
TDC	Ten Commandments of the Mafia (CC)		Ten Commandments of the Mafia (CC)		Did the Mob Kill JFK? (N) (CC)		JFK: The Ruby Connection (N) (CC)		Storm Chasers "Fight or Flight" (N) (CC)		Did the Mob Kill JFK? (CC)	
TLC	I Didn't Know I Was Pregnant (CC)		World's Smallest People (CC)		Little Parents, Big Pregnancy (CC)		Little Parents, First Baby (N) (CC)		Rebuilding Faces (N) (CC)		Little Parents, Big Pregnancy (CC)	
TMC	(5:45) "Honeydripper" ('07, Drama) ★★★ Danny Glover, Lisa Gay Hamilton. 'PG-13'				"Rules of Engagement" ('00, Drama) ★★½ Tommy Lee Jones, Samuel L. Jackson. 'R'				(:15) "Rescue Dawn" ('06, War) ★★★ Christian Bale, Steve Zahn. 'PG-13' (CC)			
TNT	(5:30) "Shooter" ('07, Suspense) ★★½ Mark Wahlberg, Michael Peña. (CC)				"The Patriot" ('00, War) ★★★ Mel Gibson, Heath Ledger. A man and his son fight side by side in the Revolutionary War. (CC)						"The Patriot" ('00) ★★★ Mel Gibson. (CC)	
TOON	(5:00) Ed, Edd 'n Eddy "Big Picture Show"		"Pokémon: Arceus and the Jewel of Life" ('09, Action)				Johnny Test (CC)	Total Drama Action	King of the Hill	Family Guy (CC)	Family Guy (CC)	Titan Maximum (N)
TTC	Bizarre World "Kalahari" (CC)		The Honeymen Tribe (CC)		Tribal Odyssey "The Zoe" Amazon tribe.		Tribal Odyssey "The Yawalapiti" (CC)		Tribal Odyssey "The Himba" (CC)		Natives: USA	Natives: USA
TVL	Andy Griffith	Andy Griffith	Andy Griffith	Andy Griffith	Andy Griffith	Andy Griffith	M*A*S*H (CC)	M*A*S*H (CC)	M*A*S*H "Images"	M*A*S*H (CC)	Roseanne (CC)	Roseanne (CC)
UNI	Que Locura	Noticiero Univisión	María de Los Ángeles		Viva el Sueño Catorce concursantes forman el nuevo show de Univisión.						Primer Impacto Extra	Noticiero Univisión
USA	Law & Order: Special Victims Unit (CC)		Law & Order: Special Victims Unit "Outcry"		Law & Order: Special Victims Unit "Bound"		Law & Order: Special Victims Unit (CC)		Law & Order: Special Victims Unit (CC)		House "Known Unknowns" (CC)	
WGN-A	(4:30) "Hannibal" ('01) ★★½ (CC)		The Cosby Show	The Cosby Show	Newhart	Newhart	Barney Miller (CC)	Barney Miller (CC)	Barney Miller (CC)	Cheers (CC)	Cheers "Old Flames"	Cheers (CC)

MONDAY PRIME TIME — NOVEMBER 23

	6:00	6:30	7:00	7:30	8:00	8:30	9:00	9:30	10:00	10:30	11:00	11:30
WRBL 3	WRBL Evening	Evening News	Jeopardy! (N) (CC)	Wheel of Fortune (N)	How I Met	Accidentally	Two and a Half Men	The Big Bang Theory	CSI: Miami "Kill Clause" (N) (CC)		WRBL Night Watch	Late Show
WTVM 9	News	World News-Gibson	Inside Edition (CC)	Entertainment	Dancing With the Stars (Live) (CC)			Find My Family	Castle "One Man's Treasure" (N) (CC)		News	(:35) Nightline (N)
WLTZ 38	NBC 38 News at 6	NBC Nightly News	NBC 38 News at 7	The Insider (N)	Heroes "Thanksgiving" (N) (CC)		Trauma "Thank You" (N) (CC)		The Jay Leno Show (N) (CC)		Everybody-Raymond	Tonight Show
WXTX 54	Hates Chris	Hates Chris	The Office (CC)	The Office (CC)	House "Ignorance Is Bliss" (N) (CC)		(:01) Lie to Me "Secret Santa" (N) (CC)		FOX 54 News Ten	Seinfeld (CC)	Half & Half (CC)	King of the Hill
WJSP 28	The NewsHour With Jim Lehrer (N) (CC)		Antiques Roadshow "Louisville" (CC)		Antiques Roadshow "Relative Riches" (N)		American Experience "Seabiscuit"		Arabian Horse: The Ancient Breed (CC)		Tavis Smiley (CC)	Business Rpt.
WLGA 66	My Wife and Kids	My Wife and Kids	My Name Is Earl	My Name Is Earl	"The Muppets Take Manhattan" ('84, Comedy) ★★★ James Coco, Joan Rivers.				Star Trek: The Next Generation (CC)		Andy Griffith	Access Hollywood
WYBU 16	Hour of Healing with Richard Roberts		Cooking-People	Zola Levitt Presents	Gregory Dickow	Jim Raley	Life Today	Manna-Fest	The 700 Club (CC)		Leslie Hale (CC)	
A&E	The First 48 "Stray Bullet; Payback" (CC)		Criminal Minds Elusive rapist/murderer.		Intervention "Anthony" A rough childhood.		Intervention "Allison" (CC)		Hoarders "Jake; Shirley" (CC)		Paranormal State	Paranormal State
AMC	(5:00) "The Bridges of Madison County" ('95) ★★★ Clint Eastwood, Meryl Streep.				"Ghost" ('90, Fantasy) ★★★ Patrick Swayze, Demi Moore. Slain yuppie reaches his lover with psychic's help. (CC)						"Outbreak" ('95) ★★½ Dustin Hoffman.	
BET	106 & Park: BET's Top 10 Live (CC)				The Unit (CC)		The Unit (CC)		The Unit (CC)		The Mo'Nique Show (CC)	
CNBC	Mad Money		Kudlow Report		Warren Buffett and Bill Gates		The Business of Innovation		Biography on CNBC "Sam Walton"		Mad Money	
CNN	(4:00) The Situation Room With Wolf Blitzer		CNN Tonight		Campbell Brown (N)		Larry King Live (N) (CC)		Anderson Cooper 360 (CC)			
COM	(5:30) "Blue Collar Comedy Tour: One for the Road" ('06, Comedy) (CC)				"Let's Go to Prison" ('06, Comedy) ★½ Dax Shepard, Will Arnett. (CC)				Futurama (CC)	Futurama (CC)	Daily Show	The Colbert Report
DIS	Hannah Montana	Hannah Montana	Hannah Montana	Hannah Montana	Hannah Montana	Hannah Montana "He Could Be the One"		Hannah Montana	Phineas and Ferb	Hannah Montana	Wizards-Place	That's So Raven
E!	Fatal Beauty: 15 Most Notorious Women		E! News (N)	The Daily 10 (N)	Secrets of Twilight	Leave It to Lamas	The E! True Hollywood Story (CC)		The Soup Presents	The Soup Presents	Chelsea Lately (N)	E! News
ESPN	SportsCenter: Monday Night Kickoff (CC)		Monday Night Countdown (Live) (CC)			NFL Football Tennessee Titans at Houston Texans. The Titans (3-6) travel to Reliant Stadium to take on the 5-4 Texans. (Live)						SportsCenter (CC)
FAM	8 Simple Rules	8 Simple Rules	"A Holiday to Remember" ('95, Drama) Connie Sellecca, Randy Travis. (CC)				"Unlikely Angel" ('96, Drama) ★★ Dolly Parton, Roddy McDowall. (CC)				The 700 Club (CC)	
FX	(4:30) "The Departed" ('06, Crime Drama) ★★★½ Leonardo DiCaprio, Matt Damon.				"Big Momma's House 2" ('06, Comedy) ★½ Martin Lawrence, Nia Long.					"Rush Hour" ('98, Action) ★★★ Jackie Chan, Chris Tucker.		
HBO	(5:15) "The Majestic" ('01, Comedy-Drama) ★★★ Jim Carrey, Martin Landau. 'PG' (CC)				"Changeling" ('08) ★★★ Angelina Jolie. A woman insists that another boy has replaced her son. 'R' (CC)					Terror in Mumbai Terrorists attack India.		(:40) Rush Hour 3
HBO2	(4:15) Apollo 13 ('95)	(:45) "The Fifth Element" ('97) ★★★ Bruce Willis. A New York cabby tries to save Earth in 2259. 'PG-13' (CC)					Curb Your Enthusiasm (CC)		"Milk" ('08) ★★★★ Sean Penn. The life story of activist Harvey Milk. 'R' (CC)			
HIST	Mega Disasters "Volcanic Winter" (CC)		Modern Marvels "James Bond Gadgets"		Surviving the Holidays With Lewis Black (N) (CC)				Pawn Stars (CC)	Pawn Stars (CC)	Modern Marvels "Cheese" Cheese. (CC)	
LIFE	Grey's Anatomy "The Name of the Game"		Grey's Anatomy "Under Pressure" (CC)		Grey's Anatomy (CC)		Rita Rocks (CC)	Rita Rocks (CC)	Rita Rocks (N) (CC)	Rita Rocks (N) (CC)	Will & Grace (CC)	Will & Grace (CC)
MAX	The Bucket List ('07)	"The Uninvited" ('09, Horror) ★★ Elizabeth Banks. 'PG-13' (CC)			"The Distinguished Gentleman" ('92, Comedy) ★★½ Eddie Murphy. 'R' (CC)				"Notorious" ('09, Biography) ★★½ Angela Bassett, Derek Luke. 'R' (CC)			
MAX2	(5:30) "In the Valley of Elah" ('07) ★★★ Tommy Lee Jones. 'R'			"Two Can Play That Game" ('01) ★½ Vivica A. Fox. 'R' (CC)			"Black Knight" ('01, Comedy) ★★ Martin Lawrence. 'PG-13' (CC)				(:40) "Hotel Erotica 3: Bedroom Fantasies" ('02, Adult) 'NR' (CC)	
MTV	Teen Cribs (N)	Teen Cribs	Grounded for Life	Grounded for Life	South Park (CC)	South Park (CC)	World's Strictest Parents		"Not Another Teen Movie" ('01, Comedy) ★ Chyler Leigh, Chris Evans.			
NICK	iCarly (CC)	True Jackson, VP	SpongeBob	SpongeBob	Glenn Martin, DDS	Hates Chris	George Lopez (CC)	George Lopez (CC)	George Lopez (CC)	George Lopez (CC)	George Lopez (CC)	George Lopez (CC)
SHOW	(5:45) "Superhero Movie" ('08) ★ 'PG-13'		(:15) "The Amateurs" ('05) Jeff Bridges. Small-town citizens make an amateur porn film.				Dexter "Hungry Man" (iTV) (CC)		Californication (iTV)	Californication (iTV)	Dexter "Hungry Man" (iTV) (CC)	
SHOW2	(5:30) "Lake City" ('08) Sissy Spacek. 'R'		(:15) "The Killing Room" ('09, Suspense) ★★½ Nick Cannon, Clea DuVall. 'R'				Pauly Shore and Friends (CC)		Boxing ShoBox: The New Generation.			
SPIKE	1,000 Ways to Die	"Kill Bill: Vol. 1" ('03) ★★★ Uma Thurman, Lucy Liu. An assassin seeks vengeance against her attackers.					"Kill Bill: Vol. 2" ('04, Action) ★★★ Uma Thurman, David Carradine. An assassin confronts her former boss and his gang.					
SPSO	Jay Glazer	Reloaded	In My Own Words	College Basketball Gardner-Webb at North Carolina. (Live)				In My Own Words	Best Damn 50	The Final Score	Jay Glazer	The Final Score
STARZ	(5:40) "Passengers" ('08) ★★ 'PG-13' (CC)		(:15) "America's Sweethearts" ('01, Romance-Comedy) ★★ Julia Roberts. 'PG-13' (CC)				"Hancock" ('08, Action) ★★½ Will Smith. 'PG-13' (CC)			(:40) "Lakeview Terrace" ('08) ★★½ Samuel L. Jackson. (CC)		
SYFY	(5:00) "Hallowed Ground" ('07, Horror)		Ghost Whisperer "The Underneath" (CC)		Ghost Whisperer "Don't Try This at Home"		Ghost Whisperer "Haunted Hero" (CC)		Ghost Whisperer "No Safe Place" (CC)		Monster (N)	Monster (N)
TBS	Seinfeld (CC)	The Office (CC)	My Name Is Earl	My Name Is Earl	Family Guy (CC)	Family Guy (CC)	Family Guy (CC)	Family Guy (CC)	Family Guy (CC)	Family Guy (CC)	Lopez Tonight Actress Eva Mendes. (N)	
TCM	(:15) "Valley of the Kings" ('54, Adventure) ★★½ Robert Taylor, Eleanor Parker. (CC)				"Little Big Shot" ('35, Drama) ★★ Sybil Jason, Glenda Farrell.			"I Found Stella Parish" ('35, Drama) ★★ Kay Francis, Ian Hunter.			"The Captain's Kid" ('36) ★★, Syb

TUESDAY PRIME TIME — NOVEMBER 24

	6:00	6:30	7:00	7:30	8:00	8:30	9:00	9:30	10:00	10:30	11:00	11:30
WRBL 3	WRBL Evening	Evening News	Jeopardy! (N) (CC)	Wheel of Fortune (N)	NCIS "Child's Play" (N) (CC)		NCIS: Los Angeles "Random on Purpose"		The Good Wife "Threesome" (N) (CC)		WRBL Night Watch	Late Show
WTVM 9	News	World News-Gibson	Inside Edition (CC)	Entertainment	V "It's Only the Beginning" (N) (CC)		(:01) Dancing With the Stars (Season Finale) (Live) (CC)		The Jay Leno Show (N) (CC)		News	(:35) Nightline (N)
WLTZ 38	NBC 38 News at 6	NBC Nightly News	NBC 38 News at 7	The Insider (N)	The Biggest Loser Suze Orman talks to the contestants about health and wealth. (N)				FOX 54 News Ten	Seinfeld (CC)	Everybody-Raymond	Tonight Show
WXTX 54	Hates Chris	Hates Chris	The Office (CC)	The Office (CC)	So You Think You Can Dance Twelve dancers compete to make the top 10. (N) (CC)				Frontline "The Card Game" (N)		Half & Half (CC)	King of the Hill
WJSP 28	The NewsHour With Jim Lehrer (N) (CC)		Nature "The Cheetah Orphans"		Nova "What Are Dreams?" (N)		Blue Realm "Manatees and Dugongs"		Star Trek: The Next Generation (CC)		Tavis Smiley (CC)	Business Rpt.
WLGA 66	My Wife and Kids	My Wife and Kids	My Name Is Earl	My Name Is Earl	"An All Dogs Christmas Carol" ('98) ★★½ Voices of Steven Weber, Dom DeLuise.				The 700 Club (CC)		Andy Griffith	Access Hollywood
WYBU 16	Hour of Healing with Richard Roberts		Kenneth Hagin Jr.	Day of Salvation	Word of Excellence	Dwight Keith	Life Today	Bay Focus			Pure Passion	Jewish Voice
A&E	The First 48 "The Good Book; Nightmare"		Criminal Minds "Broken Mirror" (CC)		Criminal Minds "Mayhem" (CC)		Hoarders "Patty; Bill" (CC)		Hoarders "Tara; Betty" (CC)		Hoarders Compulsive shopping. (CC)	
AMC	(5:00) "Outbreak" ('95, Suspense) ★★½ Dustin Hoffman, Rene Russo. (CC)				"The Matrix" ('99) ★★★½ Keanu Reeves, Laurence Fishburne. A computer hacker learns his world is a computer simulation. (CC)						"Demolition Man" ('93) ★★½	
BET	106 & Park: BET's Top 10 Live (CC)				The Game (CC)	The Game (CC)	The Game (CC)	The Game (CC)	Monica: Still	Monica: Still	The Mo'Nique Show (CC)	
CNBC	Mad Money		Kudlow Report		Coca-Cola: The Real Story, Real Thing		Executive Vision		Biography on CNBC "Enzo Ferrari"		Mad Money	
CNN	(4:00) The Situation Room With Wolf Blitzer		CNN Tonight		Campbell Brown (N)		Larry King Live (N) (CC)		Anderson Cooper 360 (CC)			
COM	Let's Go to Prison	RENO 911! (CC)	Daily Show	The Colbert Report	Daniel Tosh: Completely Serious (CC)		South Park (CC)	South Park (CC)	South Park (CC)	South Park (CC)	Daily Show	The Colbert Report
DIS	Wizards-Place	Wizards-Place	Wizards-Place	Wizards-Place	Wizards-Place	Suite Life-Deck	Hannah Montana	Wizards-Place	Wizards-Place	Hannah Montana	Wizards-Place	That's So Raven
E!	The Soup Presents	The Soup Presents	E! News (N)	The Daily 10 (N)	20 Most Horrifying Hollywood Murders Murders.				The Girls Next Door	The Girls Next Door	Chelsea Lately (N)	E! News
ESPN	SportsCenter (Live) (CC)		College Basketball EA Sports Maui Invitational Semifinal -- Teams TBA. (Live)				Scoreboard	College Basketball EA Sports Maui Invitational Semifinal -- Teams TBA. (Live)				SportsCenter (CC)
FAM	8 Simple Rules	8 Simple Rules	Holly and Hal Moose: Christmas Adventure		"Hercules" ('97, Adventure) ★★★ Voices of Tate Donovan, Josh Keaton. (CC)				America's Funniest Home Videos (CC)		The 700 Club (CC)	
FX	(5:30) "Big Momma's House 2" ('06, Comedy) ★½ Martin Lawrence, Nia Long.				"Wild Hogs" ('07, Comedy) ★½ Tim Allen. Four friends take a motorcycle road trip.				Sons of Anarchy "Culling" (N)		Sons of Anarchy "Culling"	
HBO	(5:15) "The Dark Knight" ('08, Action) ★★★★ Christian Bale. 'PG-13' (CC)				"The Day the Earth Stood Still" ('08, Science Fiction) ★★ Keanu Reeves. 'PG-13' (CC)				REAL Sports With Bryant Gumbel (N)		Curb Your Enthusiasm (CC)	
HBO2	(5:30) "The Juror" ('96, Suspense) ★★½ Demi Moore. 'R' (CC)			"The Promotion" ('08) ★★½ Seann William Scott. 'R' (CC)			"Harold & Kumar Escape From Guantanamo Bay" ('08) ★★ 'R'		Pawn Stars (CC)	The Blind Side	Epitafios (N Subtitled-English)	
HIST	How the Earth Was Made "Asteroids"		Modern Marvels "More Bond Gadgets"		How the Earth Was Made (CC)		How the Earth Was Made "Grand Canyon"		Pawn Stars (CC)	Pawn Stars (CC)	Home for the Holidays: Hist.-Thanksgiving	
LIFE	Grey's Anatomy "Damage Case" (CC)		Grey's Anatomy "17 Seconds" (CC)		Grey's Anatomy (CC)		Sherri (CC)	Sherri (CC)	Sherri (CC)	Sherri (CC)	Will & Grace (CC)	Will & Grace (CC)
MAX	(:10) "10,000 B.C." ('08, Adventure) ★½ Steven Strait, Camilla Belle. 'PG-13' (CC)				"Appaloosa" ('08) ★★★ Ed Harris. Two lawmen contend with a malevolent rancher. 'R'				"Hitman" ('07, Action) ★★ Timothy Olyphant. 'R' (CC)		(:35) Life on Top	
MAX2	(4:40) Class Action	"Sex and the City" ('08) ★★★ Sarah Jessica Parker. Time brings many changes for Carrie and her gal pals.					"Notorious" ('09, Biography) ★★½ Angela Bassett, Derek Luke. 'R' (CC)				"Mamma Mia!" ('08) ★★½ Meryl Streep.	
MTV	Teen Cribs (N)	Teen Cribs	Grounded for Life	Grounded for Life	South Park (CC)	South Park (CC)	The City (CC)	The Hills (CC)	The Hills (N) (CC)	The City (N) (CC)	Styl'd (N)	
NICK	iCarly (CC)	True Jackson, VP	SpongeBob	SpongeBob	Malcolm-Mid.	Hates Chris	George Lopez (CC)	George Lopez (CC)	George Lopez (CC)	George Lopez (CC)	George Lopez (CC)	George Lopez (CC)
SHOW	(5:00) Explicit Ills 'R'	"Meet the Browns" ('08, Comedy-Drama) ★★ Tyler Perry, Angela Bassett. iTV. 'PG-13'			(:25) "The Killing Room" ('09) ★★½ Nick Cannon. iTV. 'R'				Dexter "Hungry Man" (iTV) (CC)		Californication (iTV)	Californication (iTV)
SHOW2	"Crashing" ('07, Drama) ★★½ Campbell Scott. 'R' (CC)		(:25) "Witless Protection" ('08) ★ Larry the Cable Guy. 'PG-13'				Lock 'n Load (CC)	This American Life	Boxing			
SPIKE	CSI: Crime Scene Investigation		UFC Unleashed (CC)		Ultimate Knockouts 6		Super Dave	Ultimate Knockouts 5		Super Dave	UFC Unleashed (CC)	
SPSO	Tom O'Brien Show	Brian Billick	College Basketball Florida State at Florida. (Live)				Best Damn Top 50 Special		Jay Glazer	The Final Score	Brian Billick	The Final Score
STARZ	(5:20) "Jurassic Park III" ('01) ★★½ (CC)		"Never Back Down" ('08, Action) ★½ Djimon Hounsou, Sean Faris. 'PG-13' (CC)				"Doubt" ('08, Drama) ★★★ Meryl Streep, Philip Seymour Hoffman. 'PG-13' (CC)				(10:50) "Serendipity" ('01) ★★½ 'PG-13'	
SYFY	(5:00) "Highlander: The Source" ('07) (CC)		Scare Tactics (CC)	Scare Tactics (CC)	Scare Tactics (CC)	Scare Tactics (CC)	Scare Tactics (N)	Scare Tactics (CC)	ECW (Live)		"See No Evil" ('06) ★½ Kane. (CC)	
TBS	Seinfeld (CC)	The Office (CC)	My Name Is Earl	My Name Is Earl	The Office (CC)	The Office (CC)	The Office (CC)	The Office (CC)	The Office (CC)	The Office (CC)	Lopez Tonight Actress Sandra Bullock. (N)	
TCM	"Gaslight" ('44) ★★★½ Charles Boyer. A schizoid Victorian tries to drive his wife mad.				"The Big Clock" ('48) ★★★ Ray Milland, Charles Laughton.			(:45) "Federal Man" ('50) ★★ William Henry. Premiere.			"Dark Passage" ('47) ★★★ (CC) (DVS)	
TDC	Cash Cab (CC)	Cash Cab: Dark	Dirty Jobs "Gourd Maker" (CC)		Dirty Jobs "Rocky Reach Dam" (CC)		Dirty Jobs "Safety Third" (N) (CC)		Ghost Lab "Shadowman" (CC)		Dirty Jobs "Rocky Reach Dam" (CC)	
TLC	Say Yes-Dress	Say Yes-Dress	Jon & Kate Plus 8 (CC)		Table for 12 (CC)	Table for 12 (N)	18 Kids-Count	18 Kids-Count	The Little Couple (N)	The Little Couple	Table for 12 (CC)	Table for 12 (CC)
TMC	"Walker Payne" ('06, Drama) Jason Patric, Guy Boyd. 'R' (CC)				"Black Ops" ('08, Horror) ★½ Gary Stretch, James Russo. 'R'		"Lower Learning" ('08, Comedy) Jason Biggs. 'R' (CC)				(:15) "The Tracey Fragments" ('07) ★★½	
TNT	Law & Order "Cost of Capital"		Bones "The Baby in the Bough" (CC)		Bones "The Verdict in the Story" (CC)		Bones "The Wannabe in the Weeds" (CC)		Bones "The Pain in the Heart" (CC)		CSI: NY "Right Next Door" (CC)	
TOON	"Agent Cody Banks 2"		"TMNT" ('07, Action) ★★ Voices of Chris Evans, Sarah Michelle Gellar.				Super Hero	Star Wars Clo.	King of the Hill	King of the Hill	Family Guy (CC)	Family Guy (CC)
TTC	Steak Paradise: A Second Helping (CC)		Breakfast Paradise (CC)		Bar Food Paradise Pubs across America.		Hamburger Paradise (CC)		Bizarre Foods With Andrew Zimmern		Ritual Masters "Middle East" (CC)	
TVL	All in the Family	All in the Family	Sanford and Son	Sanford and Son	Andy Griffith	Andy Griffith	Married... With	Married... With	3rd Rock-Sun	3rd Rock-Sun	3rd Rock From the Sun "Dick-in-Law"	
UNI	Que Locura	Noticiero Univisión	Un Gancho al Corazón		En Nombre del Amor		Sortilegio		Aquí y Ahora		Primer Impacto Extra	Noticiero Univisión
USA	Law & Order: Special Victims Unit "Hate"		Law & Order: Special Victims Unit "Loss"		Law & Order: Special Victims Unit (CC)		Law & Order: Special Victims Unit (CC)		Law & Order: Special Victims Unit (CC)		Law & Order: Special Victims Unit (CC)	
WGN-A	Becker (CC)	Becker (CC)	America's Funniest Home Videos (CC)		"Flyboys" ('06, Historical Drama) ★★ James Franco, Martin Henderson. (CC)				WGN News at Nine (N) (CC)		Scrubs "My Overkill"	Scrubs (CC)

WEDNESDAY PRIME TIME — NOVEMBER 25

	6:00	6:30	7:00	7:30	8:00	8:30	9:00	9:30	10:00	10:30	11:00	11:30
WRBL 3	WRBL Evening	Evening News	Jeopardy! (N) (CC)	Wheel of Fortune (N)	Old Christine	Gary Unmarried (N)	Criminal Minds "100" (N) (CC)		CSI: NY "Manhattanhenge" (N) (CC)		WRBL Night Watch	Late Show
WTVM 9	News	World News-Gibson	Inside Edition (CC)	Entertainment	Modern Family	The Middle (N)	Modern Family (N)	Cougar Town (N)	(:01) Eastwick "Paint and Pleasure" (N)		News	(:35) Nightline (N)
WLTZ 38	NBC 38 News at 6	NBC Nightly News	NBC 38 News at 7	The Insider (N)	The Biggest Loser Former contestants talk about their lives since they left the show. (N)				The Jay Leno Show (N) (CC)		Everybody-Raymond	Tonight Show
WXTX 54	Hates Chris	Hates Chris	The Office (CC)	The Office (CC)	So You Think You Can Dance (Live) (CC)		Glee "Hairography" (N) (CC)		FOX 54 News Ten	Seinfeld (CC)	Half & Half (CC)	King of the Hill
WJSP 28	The NewsHour With Jim Lehrer (N) (CC)		Georgia's Business	Georgia Traveler	Secrets of the Dead "Mumbai Massacre"		Secrets of the Dead "Aztec Massacre"		American Masters "Woody Guthrie: Ain't Got No Home" (CC)		Tavis Smiley (CC)	Business Rpt.
WLGA 66	My Wife and Kids	My Wife and Kids	My Name Is Earl	My Name Is Earl	"Babes in Toyland" ('86, Fantasy) ★★ Pat Morita, Drew Barrymore.				Star Trek: The Next Generation (CC)		Andy Griffith	Access Hollywood
WYBU 16	Hour of Healing with Richard Roberts		Travel the Road	Steve-Kathy	Joseph Prince	Love a Child	Life Today	Jentezen Franklin	The 700 Club (CC)		All Over the World	7th Street Theater
A&E	The First 48 (CC)		Criminal Minds "L.D.S.K." (CC)		Dog the Bounty Hunter "Your Lying Eyes"		Dog the Bounty Hunter "Three's Company"		Bounty Hunter	Bounty Hunter	Manhunters: Fugitive	Manhunters: Fugitive
AMC	(5:00) "The Matrix" ('99) ★★★½ Keanu Reeves, Laurence Fishburne. (CC)				"The Matrix Reloaded" ('03, Science Fiction) ★★★ Keanu Reeves, Laurence Fishburne. Freedom fighters revolt against machines.						"The Matrix Revolutions" ('03) ★★½	
BET	106 & Park: BET's Top 10 Live (CC)				"Coming to America" ('88) ★★★ Eddie Murphy. An African prince and his royal sidekick come to Queens.					Monica: Still	The Mo'Nique Show (CC)	
CNBC	Mad Money		Warren Buffett and Bill Gates		The NEW Age of Wal-Mart		American Greed New Era Philanthropy.		American Greed		Mad Money	
CNN	(4:00) The Situation Room With Wolf Blitzer		CNN Tonight		Campbell Brown (N)		Larry King Live (N) (CC)		Anderson Cooper 360 (CC)			
COM	My Boss's Daughter	RENO 911! (CC)	Daily Show	The Colbert Report	"Futurama: Bender's Big Score" ('07, Comedy) Voices of Billy West, Katey Sagal. (CC)				South Park (CC)	South Park "TSST!"	Daily Show	The Colbert Report
DIS	Hannah Montana	Hannah Montana	The Suite Life on Deck "Lost at Sea"		Wizards-Place	Wizards-Place	Wizards-Place	Wizards-Place	Phineas and Ferb	Hannah Montana	Wizards-Place	That's So Raven
E!	Sandra Bullock Revealed Actress.		E! News (N)	The Daily 10 (N)	The Soup Presents	The Soup Presents	The Wedding: Keeping Up With the Kardashians				Chelsea Lately (N)	E! News
ESPN	SportsCenter (Live) (CC)		NBA Shootaround	NBA Basketball Miami Heat at Orlando Magic. From Amway Arena in Orlando, Fla. (Live)					College Basketball EA Sports Maui Invitational Final -- Teams TBA. From Maui, Hawaii.			
FAM	8 Simple Rules	8 Simple Rules	"The Sons of Mistletoe" ('01, Drama) Roma Downey, George Newbern. (CC)				"The Christmas List" ('97, Drama) Mimi Rogers, Bill Switzer. (CC)				The 700 Club (CC)	
FX	(5:30) "Wild Hogs" ('07, Comedy) ★½ Tim Allen, John Travolta.			"Ghost Rider" ('07, Action) ★★ Nicolas Cage. A motorcycle stuntman is a supernatural agent of vengeance.					Nip/Tuck "Alexis Stone II" (N)		Nip/Tuck "Alexis Stone II"	
HBO	REAL Sports With Bryant Gumbel (CC)		"Definitely, Maybe" ('08, Romance-Comedy) ★★★ Ryan Reynolds. 'PG-13' (CC)				"Bride Wars" ('09, Comedy) ★½ Kate Hudson. 'PG' (CC)			Curb Your Enthusiasm (CC)		Katie Morgan's
HBO2	"Slumdog Millionaire" ('08, Comedy-Drama) ★★★½ Dev Patel, Freida Pinto. 'R' (CC)				"The Jazz Baroness" ('09) Narrated by Helen Mirren. 'NR' (CC)			"Marley & Me" ('08, Comedy-Drama) ★★★ Owen Wilson, Jennifer Aniston. 'PG' (CC)				Juno ('07) ★★★½
HIST	Cowboys & Outlaws "The Real McCoy"		Modern Marvels "Coin Operated" (CC)		Woodstock: Now & Then Participants recall the Woodstock experience. (CC)				The Beatles on Record (N) (CC)		Modern Marvels "The Turkey" (CC)	
LIFE	Grey's Anatomy "Losing My Religion"		Grey's Anatomy "Straight to the Heart"		Grey's Anatomy (CC)		"Message in a Bottle" ('99) ★★ Kevin Costner. A woman seeks the author of a letter that washed ashore. (CC)					Will & Grace (CC)
MAX	(:15) "The Invasion" ('07, Science Fiction) ★★ Nicole Kidman, Daniel Craig. 'PG-13' (CC)				"Rock Star" ('01) ★★ Mark Wahlberg. A singer lands a gig with his heavy-metal heroes.				"Notorious" ('09, Biography) ★★½ Angela Bassett, Derek Luke. 'R' (CC)			
MAX2	(4:50) Doomsday 'R'	(:45) "Basic Instinct" ('92, Suspense) ★★★½ Michael Douglas, Sharon Stone. 'R' (CC)					"Burn After Reading" ('08) ★★★ George Clooney. 'R' (CC)			(:40) "The Best Sex Ever: Truth or Dare" ('02, Adult) 'NR' (CC)		
MTV	Teen Cribs (N)	Teen Cribs	Grounded for Life	Grounded for Life	South Park (CC)	South Park (CC)	World's Strictest Parents		MTV Special			
NICK	iCarly (CC)	True Jackson, VP	BrainSurge (N) (CC)	BrainSurge (N) (CC)	Malcolm-Mid.	Hates Chris	George Lopez (CC)	George Lopez (CC)	George Lopez (CC)	George Lopez (CC)	George Lopez (CC)	George Lopez (CC)
SHOW	"Crazy as Hell" ('02) ★★½ Michael Beach. A mental patient claims to be the devil. 'R'				Lock 'n Load (CC)	Lock 'n Load (iTV)	Inside the NFL (iTV) (N) (CC)		Dexter "Hungry Man" (iTV) (CC)		Inside the NFL (iTV) (CC)	
SHOW2	(:15) "Lions for Lambs" ('07, Drama) ★★ Robert Redford, Meryl Streep. 'R' (CC)				"War, Inc." ('08, Comedy) ★★ John Cusack, Hilary Duff. 'R' (CC)				Inside the NFL (CC)		Boxing Mikkel Kessler vs. Andre Ward.	
SPIKE	CSI: Crime Scene Investigation "Burn Out"		UFC Unleashed (CC)		UFC Unleashed (CC)		The Ultimate Fighter		The Ultimate Fighter		Super Dave	Super Dave
SPSO	ACC Football	Brian Billick	College Football Oklahoma at Texas Tech.						SEC Gridiron Live (Live)		ACC Football	The Final Score
STARZ	(5:25) "Last Chance Harvey" ('08) ★★½		(:05) "Superbad" ('07, Comedy) ★★★ Jonah Hill, Michael Cera. 'R' (CC)				Crash "You Set the Scene" (CC)		Crash "Always See Your Face" (CC)		Crash (CC)	
SYFY	Ghost Hunters Academy (CC)		Ghost Hunters "Inhuman Entity" (CC)		Ghost Hunters Samuel Mudd House. (CC)		Ghost Hunters "Civil War Spirits" (CC)		Ghost Hunters Academy "Back to Basics"		Ghost Hunters "Essex County Jail" (CC)	
TBS	Seinfeld (CC)	The Office (CC)	My Name Is Earl	My Name Is Earl	House of Payne	House of Payne	House of Payne	Meet the Browns	House of Payne	Meet the Browns	Lopez Tonight (N)	
TCM	"The Singing Nun" ('66, Musical) ★★★ Debbie Reynolds, Ricardo Montalban. (CC)				"Road House" ('48, Crime Drama) ★★★ Ida Lupino, Cornel Wilde. Premiere.				"Macao" ('52) ★★ Robert Mitchum, Jane Russell. (CC)			Li'l Abner ★★½
TDC	Cash Cab (CC)	Cash Cab: Dark	MythBusters The team tests four myths.		MythBusters "Myth Evolution" (CC)		MythBusters A double diving extravaganza.		MythBusters "Hindenburg Mystery" (CC)		MythBusters "Myth Evolution" (CC)	
TLC	Say Yes-Dress	Say Yes-Dress	The Little Couple	The Little Couple	Cake Boss (CC)	Cake Boss (CC)	Say Yes-Dress	Say Yes-Dress	Flowers Uncut (N)	Flowers Uncut (N)	Cake Boss (CC)	Cake Boss (CC)
TMC	(5:30) "Partners" ('00, Action) ★★ 'R'		(:15) "I Witness" ('03, Suspense) ★★ Jeff Daniels, James Spader. 'R' (CC)				"Before the Devil Knows You're Dead" ('07) ★★★★ Philip Seymour Hoffman. 'R' (CC)				"Kinky Killers" ('07) Charles Durning. 'NR'	
TNT	Law & Order "America, Inc." (CC) (DVS)		Bones Brennan and Booth travel to London.		Bones Brennan and Booth travel to London.		Bones "The Man in the Outhouse" (CC)		Bones "The Finger in the Nest" (CC)		Dark Blue "Shot in the Dark" (CC)	
TOON	(5:00) "TMNT" ('07, Action) ★★		"Ben 10: Alien Swarm" ('09) Ryan Kelley, Barry Corbin. Premiere.		"Ben 10: Alien Swarm" ('09) Ryan Kelley, Barry Corbin.				King of the Hill	King of the Hill	Family Guy (CC)	Family Guy (CC)
TTC	Deep Fried Paradise Crispy fare. (CC)		Man v. Food (CC)	Man v. Food (CC)	Sandwich Paradise Amazing sandwiches.		Man v. Food (CC)	Man v. Food (CC)	Man v. Food (N)	Man v. Food (CC)	Man v. Food (CC)	Natives: USA
TVL	All in the Family	All in the Family	Sanford and Son	Sanford and Son	Andy Griffith	Andy Griffith	Married... With	Married... With	M*A*S*H	M*A*S*H	M*A*S*H "Point of View" (CC)	
UNI	Que Locura	Noticiero Univisión	Un Gancho al Corazón		En Nombre del Amor		Sortilegio		Don Francisco Presenta		Primer Impacto Extra	Noticiero Univisión
USA	NCIS "Chimera" (CC)		NCIS "Caught on Tape" (CC)		NCIS "Lt. Jane Doe" (CC)		NCIS "Vanished" (CC)		NCIS "Forced Entry" (CC)		"Bruce Almighty" ('03) ★★½ Jim Carrey.	
WGN-A	Becker (CC)	Becker (CC)	America's Funniest Home Videos (CC)		"National Lampoon's Vacation" ('83) ★★½ Chevy Chase, Beverly D'Angelo. (CC)				WGN News at Nine (N) (CC)		Scrubs (CC)	Scrubs (CC)

THURSDAY PRIME TIME — NOVEMBER 26

	6:00	6:30	7:00	7:30	8:00	8:30	9:00	9:30	10:00	10:30	11:00	11:30
WRBL 3	(4:00) NFL Football Oakland Raiders at Dallas Cowboys. (CC)			Wheel of Fortune (N)	Survivor: Samoa (N) (CC)		CSI: Crime Scene Investigation		The Mentalist "Redemption" (CC)		First Alert Weather	Late Show
WTVM 9	News	World News-Gibson	Inside Edition (CC)	Entertainment	A Charlie Brown Thanksgiving (CC)		Beyoncé ... I Am Yours (N) (CC)		Paul McCartney-New York City		News	(:35) Nightline (N)
WLTZ 38	NBC 38 News at 6	NBC Nightly News	NBC 38 News at 7	The Insider (N)	The Office "Niagara" (CC)		NBC's People of the Year (N) (CC)		The Jay Leno Show Megan Fox. (N) (CC)		Everybody-Raymond	Tonight Show
WXTX 54	Hates Chris	Hates Chris	The Office (CC)	The Office (CC)	"Night at the Museum" ('06, Comedy) ★★½ Ben Stiller, Carla Gugino. Premiere. (CC)				FOX 54 News Ten	Seinfeld (CC)	Half & Half (CC)	King of the Hill
WJSP 28	The NewsHour With Jim Lehrer (N) (CC)		Sammy Davis, Jr.: One Cool Cat		Frank Sinatra: The Man & the Myth		Jackie Gleason: Genius at Work (CC)		"An Affair to Remember" ('57, Romance) ★★★ Cary Grant, Deborah Kerr.			
WLGA 66	My Wife and Kids	My Wife and Kids	My Name Is Earl	My Name Is Earl	"Big Daddy" ('99, Comedy) ★½ Adam Sandler, Joey Lauren Adams.				Star Trek: The Next Generation (CC)		Andy Griffith	Access Hollywood
WYBU 16	Hour of Healing with Richard Roberts		It's Supernatural	Giving Hope	Van Impe Pres	Gods News	Life Today	Worship Center	The 700 Club (CC)		Christians & Jews	Purpose for Life
A&E	The First 48 "Houdini; Innocent Lost"		The First 48 (CC)		The First 48 (CC)		The First 48 (CC)		The First 48 Graduate shot. (CC)		Crime 360 "The Shooting Party" (CC)	
AMC	(4:00) "The Godfather, Part III" ('90, Crime Drama) ★★★ Al Pacino, Diane Keaton. (CC)				"The Godfather" ('72, Crime Drama) ★★★★ Marlon Brando, Al Pacino. Mafia boss Vito Corleone and his sons. (CC)							
BET	(5:30) "Coming to America" ('88, Comedy) ★★★ Eddie Murphy, Arsenio Hall.				Steve Harvey: Still Trippin' Stand-up routine.					The Game (CC)	The Mo'Nique Show (CC)	
CNBC	The Oprah Effect		Originals: Westminster Dog Show		The NEW Age of Wal-Mart		Warren Buffett and Bill Gates		Coca-Cola: The Real Story, Real Thing		Marijuana Inc.: America's Pot Industry	
CNN	(4:00) The Situation Room With Wolf Blitzer		CNN Tonight		Larry King Live CNN Heroes. (N) (CC)		CNN Heroes: An All-Star Tribute Everyday people that make a difference. (N)				Larry King Live CNN Heroes. (CC)	
COM	(4:30) "Ferris Bueller's Day Off" ★★★		Jeff Dunham	Jeff Dunham	Jeff Dunham Christmas Special		Jeff Dunham	Jeff Dunham	Tosh.0 (CC)	Tosh.0 (CC)	Lewis Black: Red, White & Screwed (CC)	
DIS	(5:25) "Meet the Robinsons" ('07) ★★★		"Cars" ('06, Comedy) ★★★ Voices of Owen Wilson, Paul Newman. 'G' (CC)				(:05) "The Chronicles of Narnia: The Lion, the Witch and the Wardrobe" ('05) ★★★ Tilda Swinton. 'PG'					That's So Raven
E!	"The Wedding Singer" ('98, Romance-Comedy) ★★★ Adam Sandler, Drew Barrymore.				"Swingers" ('96) ★★★ Jon Favreau. Show-biz hopefuls discuss women and careers.				The Girls Next Door	The Girls Next Door	Chelsea Lately	The Soup Presents
ESPN	(5:00) 2009 World Series of Poker		SportsCenter (Live) (CC)		College Football Texas at Texas A&M. (Live)						SportsCenter (Live) (CC)	
FAM	"I Saw Mommy Kissing Santa Claus" ('01) Connie Sellecca, Corbin Bernsen. (CC)				"Miracle on 34th Street" ('94) ★★★ Richard Attenborough. A lawyer proves a store Santa is for real. (CC)					Home Videos	The 700 Club (CC)	
FX	"Home Alone" ('90, Comedy) ★★★ Macaulay Culkin, Joe Pesci.				"Home Alone" ('90, Comedy) ★★★ Macaulay Culkin. Joe Pesci.				"Home Alone" ('90, Comedy) ★★★ Macaulay Culkin, Joe Pesci.			
HBO	(5:45) "Rush Hour 3" ('07, Action) ★½ Jackie Chan. 'PG-13' (CC)			"Dr. Seuss' Horton Hears a Who!" ('08) ★★★ Jim Carrey. 'G'			"Hotel for Dogs" ('09, Comedy) ★★ Emma Roberts. 'PG' (CC)			Fant. Mr. Fox	Taxicab Confessions: New York	
HBO2	(5:30) "Dolores Claiborne" ('95) ★★½ Kathy Bates. 'R' (CC)			(:45) "X-Men" ('00, Action) ★★★ Hugh Jackman, Patrick Stewart. 'PG-13' (CC)				"The Day the Earth Stood Still" ('08) ★★ Keanu Reeves. 'PG-13'			The Blind Side	Curb-Enthsm
HIST	Inside Macy's Thanksgiving Day Parade		Home for the Holidays: Hist.-Thanksgiving		Pawn Stars (CC)	Pawn Stars (CC)	Pawn Stars (CC)	Pawn Stars (CC)	Pawn Stars (CC)	Pawn Stars (CC)	That's Impossible An invisible tank. (CC)	
LIFE	Grey's Anatomy "Time Has Come Today"		Grey's Anatomy "I Am a Tree" (CC)		Grey's Anatomy "Sometimes a Fantasy"		"Love Actually" ('03, Romance-Comedy) ★★★ Hugh Grant, Laura Linney. Various people deal with relationships in London. (CC)					
MAX	(:05) "Fool's Gold" ('08, Action) ★½ Matthew McConaughey, Kate Hudson. 'PG-13' (CC)				"Hellboy II: The Golden Army" ('08, Action) ★★★ Ron Perlman. 'PG-13' (CC)				"Yes Man" ('08, Comedy) ★★½ Jim Carrey, Zooey Deschanel. 'PG-13' (CC)			
MAX2	"The Uninvited" ('09, Horror) ★★ Elizabeth Banks. 'PG-13' (CC)			"Booty Call" ('97, Comedy) ★★½ Jamie Foxx. 'R' (CC)			"Street Kings" ('08, Crime Drama) ★★ Keanu Reeves, Forest Whitaker. 'R' (CC)				(10:50) Lingerie	(:25) CB4 ('93) ★★
MTV	Teen Cribs (N)	Teen Cribs	MTV Special		South Park (CC)	South Park (CC)	"Addams Family Values" ('93, Comedy) ★★½ Anjelica Huston, Raul Julia. Premiere.				Gone Too Far (N)	
NICK	iCarly "iDate a Bad Boy" (CC)		"Mr. Troop Mom" ('09, Comedy) George Lopez, Daniela Bobadilla. (CC)				George Lopez (CC)	George Lopez (CC)	George Lopez (CC)	George Lopez (CC)	George Lopez (CC)	George Lopez (CC)
SHOW	(:15) "Witless Protection" ('08, Comedy) ★ Larry the Cable Guy. iTV. 'PG-13'				Dexter "Hungry Man" (iTV) (CC)		"Superhero Movie" ('08, Comedy) ★ Drake Bell. iTV. 'PG-13' (CC)			"Lara Croft: Tomb Raider" ('01) ★★ Angelina Jolie. iTV. 'PG-13'		
SHOW2	(4:35) Charlie Bartlett	(:25) "The Killing Room" ('09, Suspense) ★★½ Nick Cannon. 'R'			"The Amateurs" ('05) Jeff Bridges. Small-town citizens make an amateur porn film. 'R'				Strikeforce Challenger Series			
SPIKE	Band of Brothers (CC)			Band of Brothers (CC)			TNA Wrestling (N) (CC)				MANswers (CC)	MANswers (CC)
SPSO	ACC All-Access (N)	ACC Football	SEC Gridiron Live		Best Damn Hooters Snow Angels Special		World Poker Tour: Season 7 (Part 2 of 2)		ACC All-Access	Best Damn 50	World Poker Tour: Season 7 (Part 2 of 2)	
STARZ	(5:50) "Fired Up" ('09) ★½ Nicholas D'Agosto. 'PG-13' (CC)			(:25) "Paul Blart: Mall Cop" ('09) ★★ Kevin James. 'PG' (CC)			Crash "No Matter What You Do" (CC)		Crash "Johnny Hit and Run Pauline" (CC)		Crash (CC)	
SYFY	Spy-Loved Me	"Tomorrow Never Dies" ('97, Action) ★★★ Pierce Brosnan, Jonathan Pryce. (CC)					"Casino Royale" ('06, Action) ★★★ Daniel Craig, Eva Green. Premiere. James Bond plays poker with a man who finances terrorists.					
TBS	Seinfeld (CC)	The Office (CC)	My Name Is Earl	My Name Is Earl	Family Guy (CC)	Family Guy (CC)	"You, Me and Dupree" ('06, Comedy) ★★½ Owen Wilson, Kate Hudson. (CC)				Lopez Tonight Actor Taylor Lautner. (N)	
TCM	"Plymouth Adventure" ('52, Historical Drama) ★★★ Spencer Tracy, Gene Tierney.				"To Catch a Thief" ('55, Romance-Comedy) ★★★½ Cary Grant, Grace Kelly. (CC)				"High Society" ('56, Musical Comedy) ★★★½ Bing Crosby, Grace Kelly. (CC) (DVS)			
TDC	MythBusters Shark Week Special 2 (CC)		MythBusters Shark Week Special 2 (CC)		MythBusters "Motorcycle Flip" (CC)		MythBusters "NASA Moon Landing" (CC)		MythBusters "Duct Tape Hour" (CC)		MythBusters "Motorcycle Flip" (CC)	
TLC	Cake Boss (CC)	Cake Boss (CC)	Cake Boss (CC)	Cake Boss (CC)	Cake Boss (CC)	Cake Boss (CC)	Cake Boss (CC)	Cake Boss (CC)	Cake Boss (CC)	Cake Boss (CC)	Cake Boss (CC)	Cake Boss (CC)
TMC	(4:00) Into the Wild	"Snow Day" ('00, Comedy) ★★ Chris Elliott, Mark Webber.



J D KINDER'S FURNITURE'S

Lane

SUPER SHOWCASE GALLERY

Grand Opening!

Manchester Expwy at Armour RD. Exit 7 185






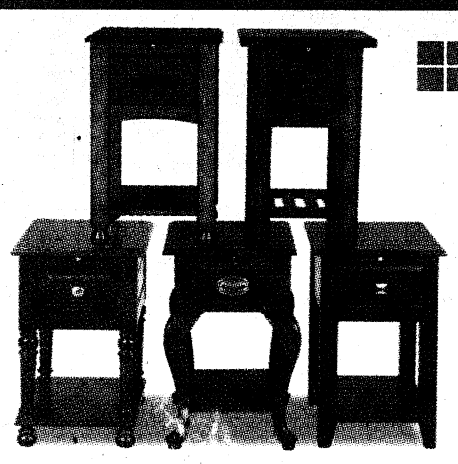

Lane HOME FURNISHINGS

RECLINER MATE TABLES for $198.00



1 for $298.00 OR 2 for $468.00



OVER 50 LANE RECLINERS ON OUR SHOWROOM FLOOR TO CHOOSE FROM



Get an additional... $25 OFF

Lane HOME FURNISHINGS SAVINGS GIFT CARD

Any Lane Recliner of $398.00 or MORE



Get an additional... $50 OFF

Lane HOME FURNISHINGS SAVINGS GIFT CARD

On Any Lane Leather Recliner of $598.00 or MORE



Get an additional... $75 OFF

Lane HOME FURNISHINGS SAVINGS GIFT CARD

On Any Lane Stationary Sofa $698.00 or MORE



Get an additional... $100 OFF

Lane HOME FURNISHINGS SAVINGS GIFT CARD

On Any Lane Reclining Sofa of $898.00 or MORE

Lane HOME FURNISHINGS

A PERFECT GIFT!



ROCKER RECLINER FROM $298.85

Lane HOME FURNISHINGS

PERFECT FOR ALL SEASONS!

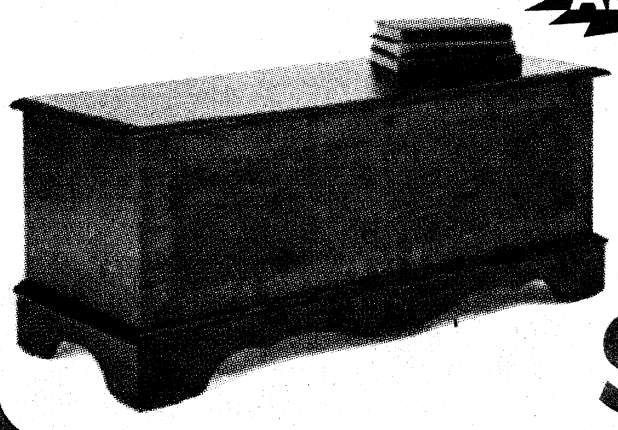

CEDER CHEST FROM $248.85

Lane HOME FURNISHINGS



WE HAVE THE LARGEST SELECTION OF LANE RECLINING FURNITURE IN THE TRADE AREA

DOUBLE RECLINING SOFAS FROM $598.88

ALL IMAGES ARE USED FOR ILLUSTRATION PURPOSES ONLY. MERCHANDISE MAY VARY IN STYLE AND COLOR.

JDkinder's Furniture Dreamrooms

PLUS J.D. Kids & Kool Teens THE ONLY KIDS FURNITURE STORE IN TOWN

MON-FRI 10AM-8PM • SAT 10AM-7PM • SUN 1-6PM

706-576-6717 • 1-800-266-1285

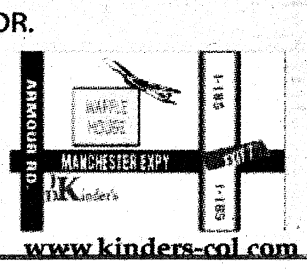

www.kinders-col.com

THE BAYONET WISHES EVERYONE A HAPPY AND SAFE THANKSGIVING!

THE BAYONET

PUBLISHED IN THE INTEREST OF THE FORT BENNING COMMUNITY

VOL. [illegible] 47

WWW.THEBAYONET.COM

WEDNESDAY, NOVEMBER 25, 2009



Calendar to benefit wounded warriors C1



Find the perfect tree D1

THIS WEEK



CSU cadets take on Army training A4



Training village on Sand Hill prepares Soldiers for combat A7



Don Sandoval wins Bayonet challenge B1

Thanks a million!

The post's Combined Federal Campaign drive hit $1million Monday. A large donation from the Soldiers of 2nd Battalion, 58th Infantry Regiment, helped Fort Benning reach its goal. The regional campaign, which began Sept. 2, continues through early December. The mission of CFC is to promote and support philanthropy. The CFC raises millions of dollars annually to support eligible nonprofit organizations that provide health and human service benefits throughout the world.

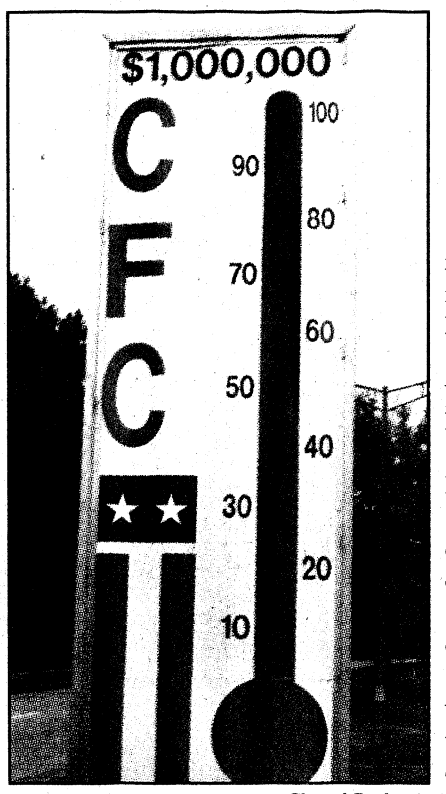

Cheryl Rodewig

Cheryl Rodewig
THE BAYONET

Fort Benning hit the $1 million mark for the Combined Federal Campaign Monday.

"We definitely have a hit a milestone. It is amazing," said Laura Walker, manager for the Columbus/Fort Benning Regional CFC.

The regional campaign kicked off Sept. 2 with a $1 million goal set by MG Michael Ferriter, post commanding general.

The goal became reality when SFC James Kuhl, CFC key person for 2nd Battalion, 58th Infantry Regiment, turned in his unit's donations: $38,000 that put Fort Benning over the top.

"It's outstanding," Kuhl said. "I think command support really made a difference."

Kuhl helped make 100 percent contact with cadre members and basic trainees in the battalion, letting them know about the opportunity to donate.

Kuhl said he appreciates the opportunity to donate through CFC as a way to reach multiple organizations — around 3,000 are listed in the CFC booklet — that support his interests, such as helping animals and children in need.

"But I can't have 3,000 people come to my door and solicit a donation," he said. "I've donated to CFC for probably the past 20 years because it's an easy way to do the right thing for people who need help."

Walker said she appreciates the help of the key persons and the community's willingness to give.

"I am extremely grateful, as are the organizations that are going to benefit from their donations," she said.

"This is such a tough time economically and some of the funding is drying up for many of these agencies, so the generosity of the CFC donor is more important than ever."

The units will turn in their donations by early December, but Walker said people who haven't given still can. The campaign's total dollar amount will be finalized Dec. 15.

Probe ongoing in Kelley Hill incident

MCOE PUBLIC AFFAIRS

The Army's Criminal Investigation Division continues to investigate a potential threat against Fort Benning that was discovered Nov. 19.

A Soldier discovered a suspicious package and note in the area of a motor pool on Kelley Hill. The Soldier notified his supervisor, who called 911.

Military police and the Department of Emergency Services personnel secured the area around the motor pool without incident. The criminal investigation was initiated immediately.

On the same day, the Department of Defense Schools had a planned training exercise to rehearse procedures for lock down in the event of a bomb threat. Additionally, post security forces were preparing for the annual SOA Watch protest, resulting in an increased security presence throughout post.

These separate, unrelated events led to some confusion throughout the community, said COL Charles Durr, Maneuver Center of Excellence chief of staff.

"It was sheer coincidence that all three events happened on the same day," Durr said. "The school exercise and SOA Watch security concerns are a part of our normal battle rhythm.

"Our focus now is the ongoing criminal investigation into the incident on Kelley Hill."

"As the investigation continues, the post remains open and accessible," said MG Michael Ferriter, commanding general. "The Directorate of Emergency Services, Criminal Investigation Division and military police did an exceptional job responding to this incident and ensuring the community was protected.

"Our number one priority is to ensure Fort Benning is a safe place to live and work," he said. "We have the appropriate force protection measures in place as we approach Thanksgiving and the holiday season."

Anyone with information regarding this incident can call the Criminal Investigation Division office at 706-545-3984.

Mass H1N1 vaccination planned

MACH PUBLIC AFFAIRS

The staff of Martin Army Community Hospital has immunized more than 25,000 active-duty Soldiers and 1,000 Department of Defense civilians with the seasonal flu vaccine or mist.

"We've been working closely with all the units on post to ensure that every active-duty Soldier receives their influenza immunization," said MAJ Renee Busse, chief of Community Health Nursing. "We also have a mass immunization planned for the H1N1 influenza in the very near future."

The hospital is getting the H1N1 stocks from various sources, said Dr. Cynthia D. Borel, chief, MEDPROS.

The state of Georgia supplied the H1N1 vaccine for the non-active-duty patients, family members and retirees, she said. The supply from the federal stock is designated for Soldiers.

A shipment designated for non-active-duty patients arrived, Borel said, which will allow pregnant patients, older adults (50 years and older) who take care of infants 6 months and younger, and patients who have chronic medical conditions.

The inactivated H1N1 vaccine is recommended for pregnant women, Borel said.

See **Flu**, A7

Soldier loses eye but keeps dreams in sight

Michelle Gordon
MCOE PUBLIC AFFAIRS

Ten months into his deployment with the 101st Airborne Division (Air Assault), Peter Sprenger lost an eye when an improvised explosive device detonated near the forward operating base in Tal Afar, Iraq.

But he didn't lose his focus as an Infantryman.

"I was a little irritated that I lost my eye," he said, "but I didn't want to quit."

During his rehabilitation, Sprenger wanted to remain in the Army, but he didn't want a desk job, so he contacted his former 101st commander, now the U.S. Central Command commander GEN David Petraeus for assistance.

"Ordinarily such an injury would have resulted in a medical retirement," Petraeus said. "However, (then) CPL Sprenger was no ordinary Soldier."

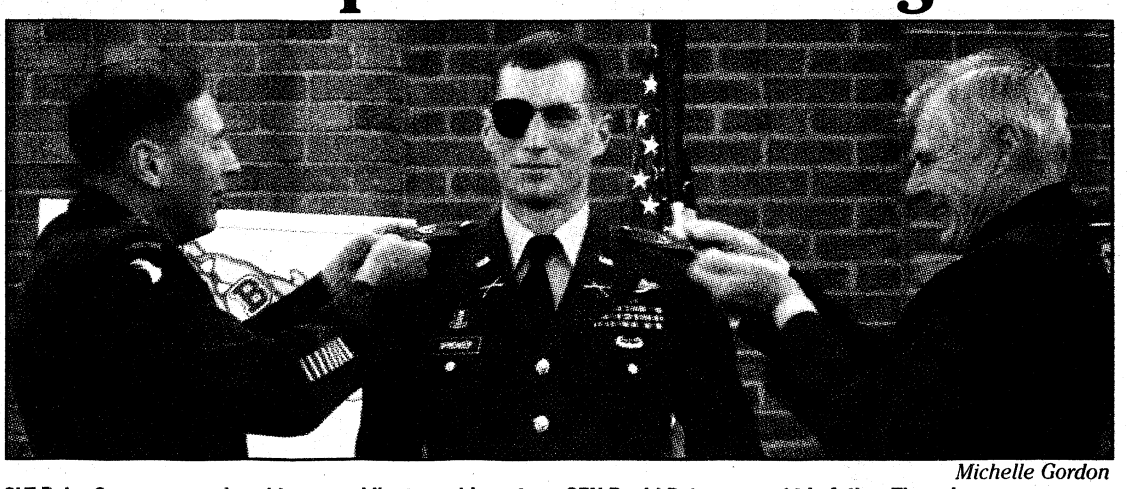

Michelle Gordon

2LT Peter Sprenger receives his second lieutenant bars from GEN David Petraeus and his father Thursday.

The most seriously wounded Soldier during the attack on his forward operating base, Petraeus said he tracked Sprenger's progress.

"He's taught me about sure determination, perseverance and strength in the way of diversity," Petraeus said. "The way he's responded has been truly inspirational."

After earning the Ranger tab in 2005, Sprenger again deployed to Iraq with the 101st for a second time. When the unit redeployed to Kentucky,

See **Sprenger**, A7

Columbus holds first Veterans Day Parade in 50 years



Courtesy photo

Soldiers march in Columbus' first Veterans Day parade in 50 years.

Joanie Clasen
BAYONET
CORRESPONDENT

One of Columbus' oldest veterans attended the city's first Veterans Day parade in 50 years Nov. 14.

Roy Brooks, 96, who fought in the South Pacific during World War II, and his wife, Reva, who've been married for 76 years, watched from the reviewing stand with other World War II vets — Jim Rhodes, who fought in the Philippines and New Guinea; Vincent Melillo, a Merrill's Marauder who fought in the China, Burma and India theaters; George Ward, who fought in Burma; and Frank Steven Losonsky, one of the "Flying Tigers" who fought the Japanese in China and Burma.

The parade was the culmination of Veterans Appreciation Week, said LTC(R) Sam Nelson, who along with his wife, Sallie, helped Columbus city councilman Jerry "Pop" Barnes make the parade a reality.

Russell County High School student Mallory Lynn, 16, won the VFW's essay contest at her school to ride on one of the floats. Her father, SFC Robert Lynn, returned from Afghanistan recently. More than 900 entered the essay contest.

See **Parade**, A7

THE BAYONET SALUTES OUR DEPLOYED UNITS

3rd Heavy Brigade Combat Team
789th Explosive Ordnance Disposal Company
14th Combat Support Hospital
690th Medical Company
and elements of the
60th Engineer (Vertical) Company

VARIOUS VOICES

What are you most thankful for?



My family. My mother is a beautiful woman, and she will be coming to visit me. I've been here for 18 months, but she lives in Honduras. She doesn't always get to come so that makes it special.

— Gloria Regalado
Family member



Actually being home this time. I got out two years ago, but now I travel nonstop with my job as a defense contractor out of Fort Hood. In the past four weeks, I've been to 11 different states. I'll be off for about two weeks.

— Shawn Vodenik
Shaw Infrastructure

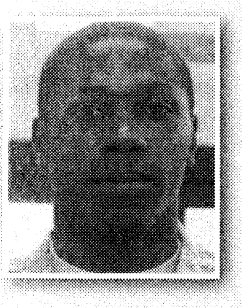

Family. I won't get to see all of my three sisters and four brothers, but I will be able to go home to see my mom and one sister. I've been here since July, but I'm from Tampa, Fla. I'm driving. It's about six hours from here.

— PFC Javaros Martin
11th Engineer Battalion



My mother and my two brothers. They live in Knoxville, Tenn. This is my first duty station, and I've been on active duty less than four months. I completed ROTC at Rhodes College in Memphis, Tenn. I'm looking forward to going home to spend time with them.

— 2LT Luke Koehler
2nd Battalion, 11th Infantry Regiment



I'm thankful for my husband being home and getting to spend the holidays in our new home. He went to Afghanistan on two separate deployments for 27 months. We've been married five years, and he's missed many holidays.

— Felicia Lawrence
Family member



My three kids, Jazmin, Jakayla and Jeffrey. They are my blessing, and without them I wouldn't be able to do anything. They are my world. They do everything so I always say they are my biggest fans and my biggest help.

— Jennifer Bray
Warrior Transition Battalion

Tiffany Nabors

Thanksgiving wishes

MG Michael Ferriter
COMMANDING GENERAL

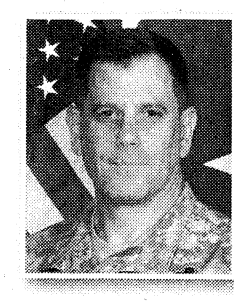

After surviving a very harsh winter in the New World, the English colonists celebrated their first bountiful harvest in the fall of 1621. They hosted a banquet to show their appreciation to their Native American neighbors and to celebrate their blessings. Today, we call it Thanksgiving. Each year, we gather with family and friends to give thanks for the blessings we share as citizens of a free nation.

In this age of persistent conflict, many Soldiers and Army families face various forms of hardship, including separation and loneliness, not unlike what those first colonists faced when they left their kinfolk and homeland to seek freedom and prosperity in a new land.

A wise man once said, "Thanksgiving is possible only for those who take time to remember; no one can give thanks who has a short memory." Recognizing that many of us will struggle to find reasons to be thankful this holiday season, I encourage you to take time to remember. I believe each of you will find that you have much for which to give thanks.

I encourage you to count your blessings, not just for your own benefit, but for those around you as well. As you are able, share your abundance with others less fortunate. Share your presence with those who have lost loved ones. When you do, you truly will be expressing thanks for what you have received this past year.

God bless you, and God bless Fort Benning!

That is what we call thanksliving

Bridgett Siter
MCOE PUBLIC AFFAIRS



The story is told of a country vicar who preached incessantly, or so it seemed, to his congregation, about Christians' call to a life of thanksgiving. Service after service, sermon after sermon, and no matter the subject of his discourse, the cleric interjected a lesson on thankfulness. In the early days of his ministry, his was a prosperous parish and the flock of the little country church found much to be thankful for.

Come harvest, when the townsfolk worked from dawn to dusk, from Monday morn till Saturday night, and dragged themselves to Sunday service for respite, the vicar was thankful for God's bountiful blessings, and his congregants nodded their weary heads in agreement.

When the rains came in the spring and thick rivers of mud flowed from the hills and covered the valley in a miry blanket, the villagers left their wagons in the barn and plodded to church to hear the vicar give thanks to God for the gift of umbrellas and rubber boots. Seated comfortably on the pews of a dry and cozy sanctuary, the faithful flock smiled good-naturedly.

At the funeral of an elderly, much beloved church member, the vicar was thankful for the memories of a life well lived, and, yes, in spite of their grief, the congregation could see his point.

But as the times grew tough, and the parish grew poor, the vicar's relentless gratitude began to grate. And finally, after a very muddy spring and a very dry summer and a very bleak harvest, the congregation lost all patience with their pastor. They rolled their eyes and heaved great sighs of frustration each time he encouraged them to be thankful.

Early that winter, in the wee hours between midnight and the dawn of a Sunday, a storm smothered the little town in several feet of snow — more snow than anyone could ever recall. The streets were covered in ice and the cows couldn't give milk and the townsfolk shivered under their blankets. Little good it did to pile wood upon the fire.

When the church bell called the village to worship, it looked for a time as if no one would show. Then, an idea was born somewhere in the village, whispered around the breakfast table and echoed across the valley. What on earth could the vicar possibly be thankful for in this day? Single-mindedly, the villagers donned their coats and scarves and boots and scrambled across snowdrifts shaped like rooftops and filed into the church, anxious to hear a new sermon. At last!

The organist made quick work of the processional and jammed her frozen fingers back into her mittens. Silence fell upon the little church and all eyes turned to the vicar standing before them, wearing his vestments under layers of thick wool. Instead of speaking to his flock, the vicar turned his eyes heavenward and spoke in a voice strong and clear:

"I am so thankful today, Father, that every day is not like today."

I don't know if there's any truth to that story, but I know that there's truth in its message. It's easy to be thankful in times of prosperity and peace. Gratitude can be a response to positive circumstances in our lives, in which case it will wax and wane accordingly, or it can be our constant companion, an attitude that colors our perspective of the circumstances in our lives. That is what we call "thanksliving."

Reality is not good medicine (and it can't dance)

Vince Little
THE BAYONET

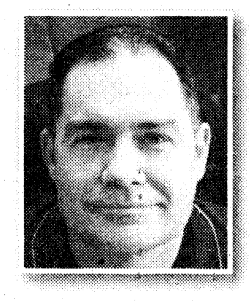

After seven months back in the United States, it's become clear I didn't miss a single thing on TV while in Japan for seven years. Prime-time has become nothing more than a cesspool of smutty reality shows, mediocre medical and cop dramas, and carbon-copy comedies.

Seriously, how many different versions of *Law & Order*, *NCIS* and *CSI* must we be subjected to? Perhaps *CSI: Cusseta* is next. One can dream.

The glut of TV shows mimicking the same genre reveals not only the laziness of today's Hollywood writers, but also their incredible lack of creativity and imagination. It's far easier — and more lucrative, apparently — to give viewers *Rock of Love Charm School*, *Keeping Up with the Kardashians* and *Jon & Kate Plus 8* than to produce something original. And personally, I don't care who's at fault for the split; they're both contemptible.

I've never watched an episode of *The Mentalist*, *Numb3rs* or *Criminal Minds* but can't imagine they vary at all to any of the half a dozen *CSI* versions. And medically speaking, is there any real difference between *House*, *Grey's Anatomy* and *Scrubs*?

If I want to laugh, the choices include *Two and a Half Men*, *The Office* and *How I Met Your Mother* — all of which border on obnoxious and annoying. Somehow, we're supposed to believe Neil Patrick Harris is genuinely happy to hang out with single, attractive women as a matter of routine — not that there's anything wrong with it.

I'll confess to one guilty reality pleasure: Years ago, I got lured into watching *Survivor* via an office pool and have been hooked ever since. (Russell has made this one of the most entertaining seasons ever. His knack for finding immunity idols — without even the first clue on two occasions — is unmatched in show history. He's been a lot like the Florida Gators and Indianapolis Colts this fall — they all find ways not to lose.)

Obviously, these reality shows wouldn't be on the air if ratings didn't back them, which is an even sadder indictment on us as Americans. I have no doubt an alarming majority could tell you who got bounced from *Dancing With The Stars* last night before they could name one of their two U.S. senators. Frightening.

I'm truly amazed a reality dance show can dominate ratings in the year 2009. For crying out loud, it's a bunch of quasi-celebrities and unknowns *dancing* before a panel of condescending judges. Why not just bring back *Dance Fever*?

The Soup on E!, however, is a fantastic way to spend 30 minutes. Nobody on TV skewers the litany of Hollywood sycophants, blowhards and self-promoting reality "stars" better.

Recently, I tuned in to HBO's *Curb Your Enthusiasm* for the first time, only to catch the long-awaited *Seinfeld* reunion. I never watched *Seinfeld* during its 1990s prime-time run, but can't get enough of it in syndication. The reruns converted my wife and me into "Latvian orthodox," "man-hand" fearing, "Festivus-loving" fanatics.

Otherwise, for clever writing and originality, I'll stick to the animation — *South Park*, *Family Guy* and *The Simpsons* — and Comedy Central's *Reno 911*, easily among the funniest non-animated shows on television. The rest of the landscape is pretty barren.

THE BAYONET

This newspaper is an authorized publication for members of the U.S. Army. Contents are not necessarily the official views of, or endorsed by, the U.S. government, Department of Defense, the Department of the Army, or the Maneuver Center of Excellence. It is published weekly using offset printing by the Public Affairs Office, 35 Ridgway Loop, Suite 381, Fort Benning, Ga., 31905. 706-545-4622. Circulation: 22,000. Everything advertised in this publication shall be made available for purchase, use or patronage without regard to race, color, religion, sex, national origin, age, marital status, physical handicap, political affiliation or any other non-merit factor of the purchaser, user or patron. If a violation or rejection of this equal opportunity policy by an advertiser is confirmed, the printer shall refuse to print advertising from that source until the violation is corrected. All editorial content of The Bayonet is prepared, edited, provided and approved by the Public Affairs Office of the Maneuver Center of Excellence.

The Bayonet is printed by The Columbus Ledger-Enquirer, 17 West 12th Street, Columbus, GA 31901, 706-324-5526, a private firm in no way connected with the Department of the Army, under exclusive written contract with Fort Benning. The Ledger-Enquirer is responsible for commercial advertising, delivery and subscriptions. The appearance of advertising in this publication, including inserts and supplements, does not constitute endorsement by the Department of the Army, or The Ledger-Enquirer of the firms, products or services advertised. The president and publisher of the Ledger-Enquirer is Valerie Canepa, 706- 571-8614.

MG Michael Ferriter
Commanding General, Publisher

Bob Purtiman
Chief, Public Affairs Office

Monica Manganaro
Garrison Public Affairs Officer

Jennifer Gunn
Command Information Officer
Jennifer.S.Gunn@us.army.mil
706-545-3367

Editor
Lori Egan
Lori.Egan@us.army.mil
706-545-4622

Assistant Editor/Team Leader
John W. Peeler
John.Peeler@thebayonet.com
706-545-3213

Staff Writers
Vince Little
Vince.Little@us.army.mil
706-545-4475

Kristin Molinaro
Kristin.Molinaro@us.army.mil
706-545-3272

Cheryl Rodewig
Cheryl.Rodewig@us.army.mil
Cheryl.Rodewig@thebayonet.com
706-545-3269

Rachel Jackson
Rachel.Watkins1@us.army.mil
Rachel.Watkins@thebayonet.com
706-545-9135

Tiffany Nabors
Tiffany.Nabors@thebayonet.com
706-545-2201

Ledger-Enquirer/Bayonet Staff
Bayonet General Manager
Jim Daugherty, 706-571-8538
jdaugherty@ledger-enquirer.com

Graphic Artists
Jillian Potter
Gary Hart
Nikki Broderick

Sales Department
Rekha Daswani, 706-576-6239
rdaswani@ledger-enquirer.com

Christopher West, 706-571-8592
cwest@ledger-enquirer.com

Amy Bergman, 706-320-4416
abergman@ledger-enquirer.com

TO ADVERTISE IN THE BAYONET, CALL 706-576-6239

Gates appoints new BoV members

Lee A. Rials
WHINSEC PUBLIC AFFAIRS OFFICE

The Western Hemisphere Institute for Security Cooperation's Board of Visitors is a federal committee that provides oversight to WHINSEC. The board is scheduled to meet Dec. 4 at the National Infantry Museum,.

Secretary of Defense Robert Gates appointed six new members to the Board of Visitors because their predecessors reached the limits of their four-year terms.

The new members are former ambassadors Lino Gutierrez, Donna Hrinak and Charles A. Ford, the Rev. Dr. Joan Brown Campbell, Johanna Mendelson Forman and Dr. Joseph Palacios.

They are scheduled to attend the meeting, which begins at 8 a.m.

All proceedings are open to the public. Individuals can make presentations to the board during a public comment period at 9:30. Presentations are limited to three minutes and must be coordinated with the BoV executive secretary prior to the meeting. Texts of the presentations become part of the board's minutes.

COL Felix Santiago will brief the board on WHINSEC's activities since the last meeting and present information from U.S. Northern Command and U.S. Southern Command that defines the institute's contributions to the security cooperation strategies.



Photos by Tiffany Nabors

With the help of a German soldier, Fort Benning German liaison officer LTC Walter Shleef, left, places a wreath in honor of those who died during World War II.

German, Italian Memorial Day observed

Tiffany Nabors
THE BAYONET

The graves of the 44 German and seven Italian soldiers buried at the Main Post Cemetery are markers of peace, said Fort Benning German liaison officer LTC Walter Shleef.

While standing near the flags of the two nations, Shleef spoke to those who gathered to observe German and Italian Memorial Day Wednesday.

The holiday is observed at all U.S. military installations where World War II prisoners of war from Italy and Germany are buried.

"These (Soldiers) died ... far away from their homes and families," he said. But they are resting in peace, shoulder to shoulder, with American Soldiers. Isn't it wonderful that former enemies have now become close and trusted friends?"

A. Della Costanza Turner, honorary consul general of Italy, and Constance Heery, deputy of the Atlanta-based German general consulate, also spoke, expressing hopefulness for the progress that has been made as the three nations move into the future.

Turner said the graveside service was an appropriate setting for the memorial because seeing the headstones was cause for reflection.

"It's one thing to see news on TV and to hear about it, but to come to this cemetery ... you get a sense of the true (cost of war)," she said.

Former Columbus mayor Robert Poydasheff said recognizing German and Italian casualties is a lesson on unity.

"We certainly need the support of the Germans and the Italians in the war on terrorism, particularly in Afghanistan," Poydasheff said.

Shleef said America is Germany's greatest partner.

"World War I and World War II, ... the Holocaust and other crimes executed by Germans are still in our hearts and minds and shape our emotions even today," he said. "The German people are very grateful because of what America did for us."

Italian liaison officer LTC Fabrizio Salerno said the work of soldiers should never go unrecognized.

"Without the sacrifice of our soldiers of the past, and unfortunately the present, we can not have a free country or a free world," Salerno said. "Now (those who died) rest in peace, but they are here forever in our hearts. And we will never forget them."

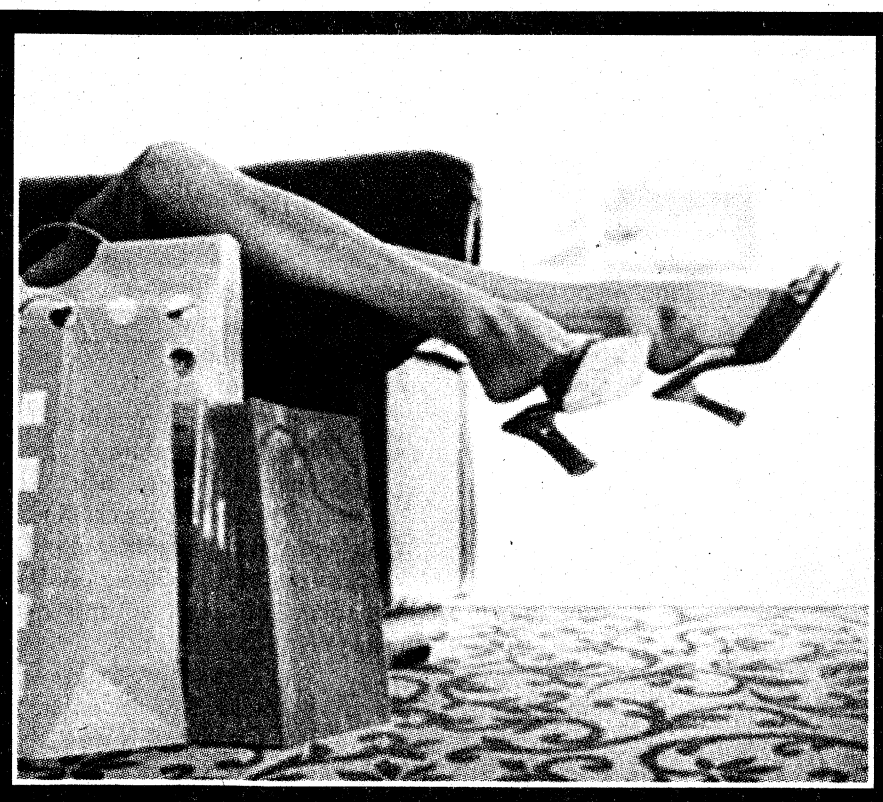

FALL 2009 AREA RUG
SALE
November 6th through December 24th
Savings are 20% to 40% on
all in stock *and* special order rugs.
Just in time for holiday entertaining, but will bring years of enjoyment to any home. We have a great selection of rugs in all price ranges to fit every budget and décor.
FLOORING & MORE CARPET ONE
FORMERLY COLUMBUS CARPET MILL STORE
COLUMBUS FLOORING AND MORE
4848 RIVER ROAD, COLUMBUS
ColumbusFlooringandMore.com
PHONE: (706) 324-4451 • FAX: (706) 324-0359

Join us for Holiday Cheers for our Troops Saturday, December 5

We want to say a special holiday thank you to our Troops and their families with a day of discounts, free gifts and entertainment. And we'll give you an opportunity to show your thanks by making cards and signing banners for the soldiers. Visit peachtreemall.com for a schedule of activities.

Active Duty Soldiers or their spouses will receive a free $10 gift card while supplies last*. Present your Military ID at the Gift Card sales booth in the Dillard's court between 10am and 9pm to receive your gift card.

*Offer valid December 5, 2009 while supplies last. See Terms & Conditions at the Gift Card sales booth or at the Mall Office. Restrictions apply.

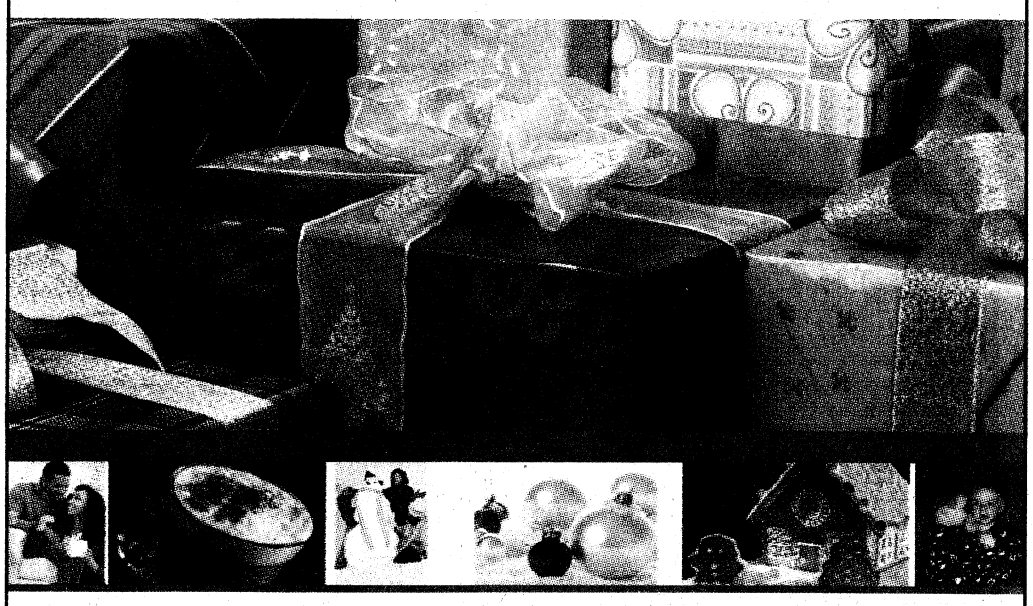

What brings you today?

Peachtree Mall
Mall Hours: Monday - Friday 10am-9pm, Saturday 9am-9pm; Sunday 11am-6pm
3131 Manchester Expressway, Columbus, GA 31909
706-327-1578 • www.peachtreemall.com
GGP ggp.com



A cadet recovers the body of the insurgent leader in a room on the second floor of a building cadets were instructed to secure.

"We wanted to make it stressful for them ... we put them in these situations so they can figure out how to deal with them and how to apply the rules of engagement."

— LTC Mark Ridley

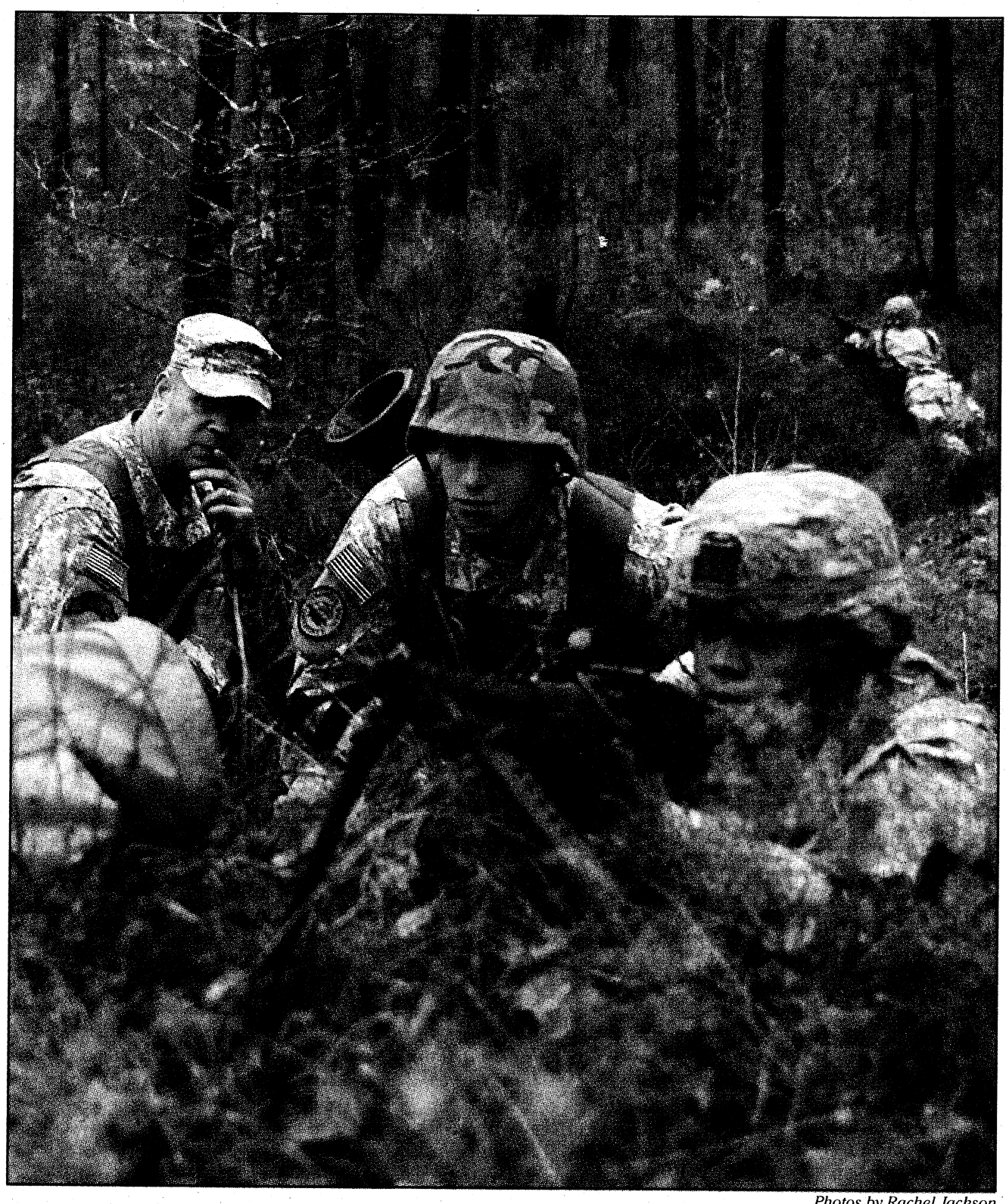

Photos by Rachel Jackson

MAJ Scott Jones and Cadets Zach Weihle and Gwen Hill conduct recon outside a town on a mock mission at Buchanan Range.

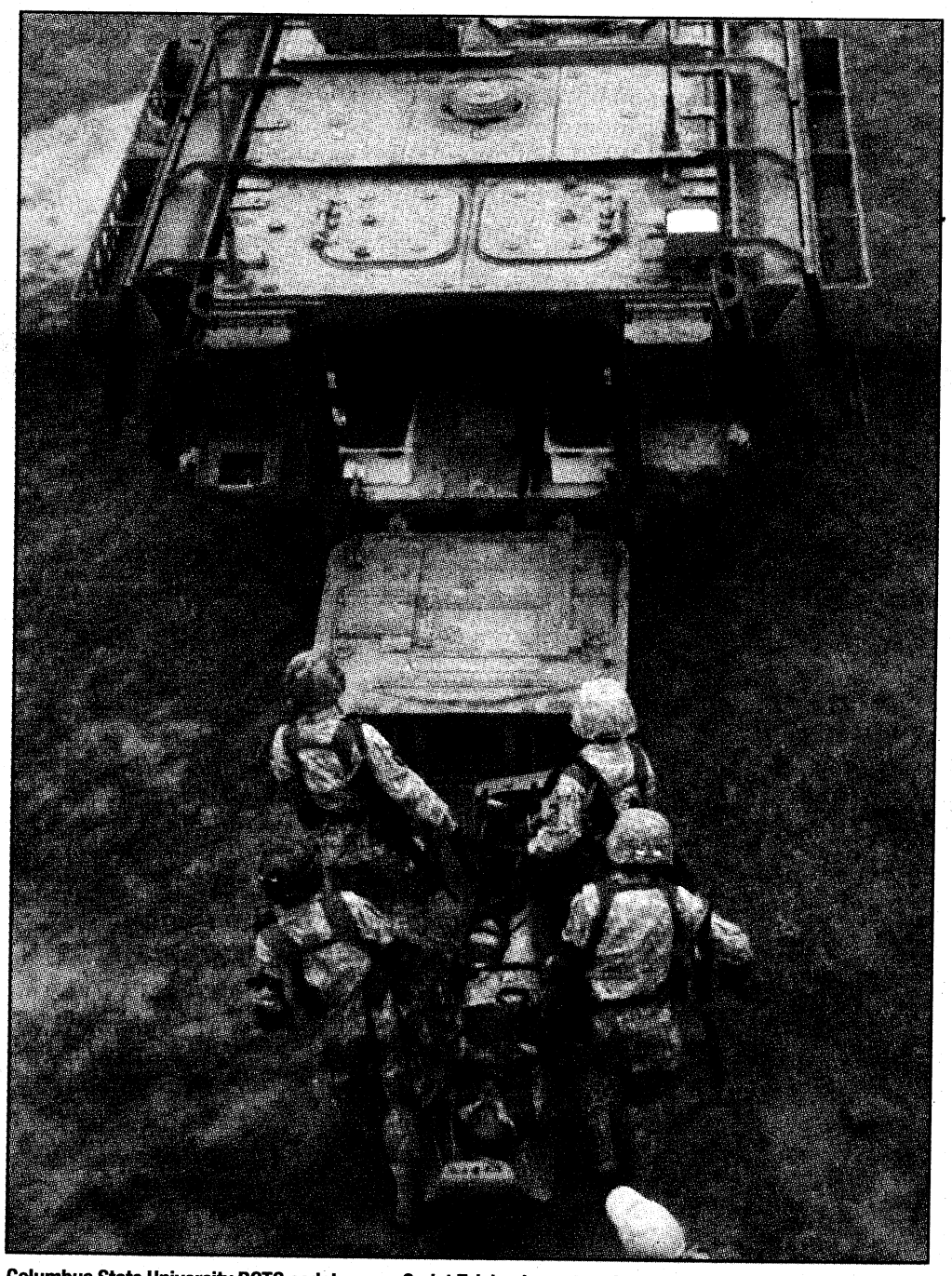

Columbus State University ROTC cadets carry Cadet Tyisha Jones to a Stryker. Jones was one of two squad leaders "killed" in the mock mission at Buchanan Range.

CSU cadets infiltrate Buchanan Range

Rachel Jackson
THE BAYONET

More than 20 ROTC cadets from Columbus State University were given a mission Sunday — rescue two U.S. Special Forces Soldiers and a member of the American Red Cross.

In a mock mission at Buchanan Range, insurgents captured the town of Ridleyville and ousted the mayor. It was the cadets' job to rescue the prisoners and secure the two-story building that was used as the insurgents' headquarters.

The exercise was part of the CSU Cougar Battalion's first field training exercise this semester. It was designed to hone leadership skills, said LTC Mark Ridley, military science professor at Columbus State University. Senior cadets, who will graduate and commission in the spring, "managed" the problem-solving process, Ridley said, and junior cadets led at the squad and team level. They were evaluated on their performance.

To be successful, the cadets were required to develop a solid plan but remain flexible as circumstances evolved, said MAJ Scott Jones, ROTC operations officer.

"You always want to go in with a good plan, but when you go up there, you get a first time view of what it looks like, you confirm, deny or possibly have to void your plan based on your leader's recon," Jones said in an after action review.

"Very few times ... does the plan you rehearse ever go down exactly the way you planned and rehearsed. Something always changes."

The cadets planned to move in on Strykers, dismount and approach the insurgents' headquarters through the woods behind the building. They didn't expect to encounter snipers on the roof, hysterical civilians roaming the streets and aggressive reporters complicating the situation. These complications led to the "deaths" of two ROTC squad leaders.

"We wanted to make it stressful for them," Ridley said. "It's important to have civilians in their training, because that is what they will see the majority of their time in theater in Iraq and Afghanistan. We put them in these situations so they can figure out how to deal with them and how to apply the rules of engagement toward them."

Cadet Seth Prosser was surprised to find himself assigned to lead the mission.

"In a situation like this, you never know what is going to happen," Prosser said. "They threw in some wrenches, like the (civilians) walking up to the platoon and talking. You have to be able to stay focused, think on your feet and make a quick, but smart, decision."

Cadet Gwen Hill, a junior, said the exercise taught her about the responsibilities of holding various positions and the need to remain flexible when it comes to carrying out a mission.

"You have to have a plan, but be able to adjust it if (something) goes wrong," she said.

Cadets also practiced ambush, reconnaissance and squad tactic drills and wrapped up their three-day FTX Sunday.



Columbus State University cadets practice dismounting a Stryker before heading to Buchanan Range.

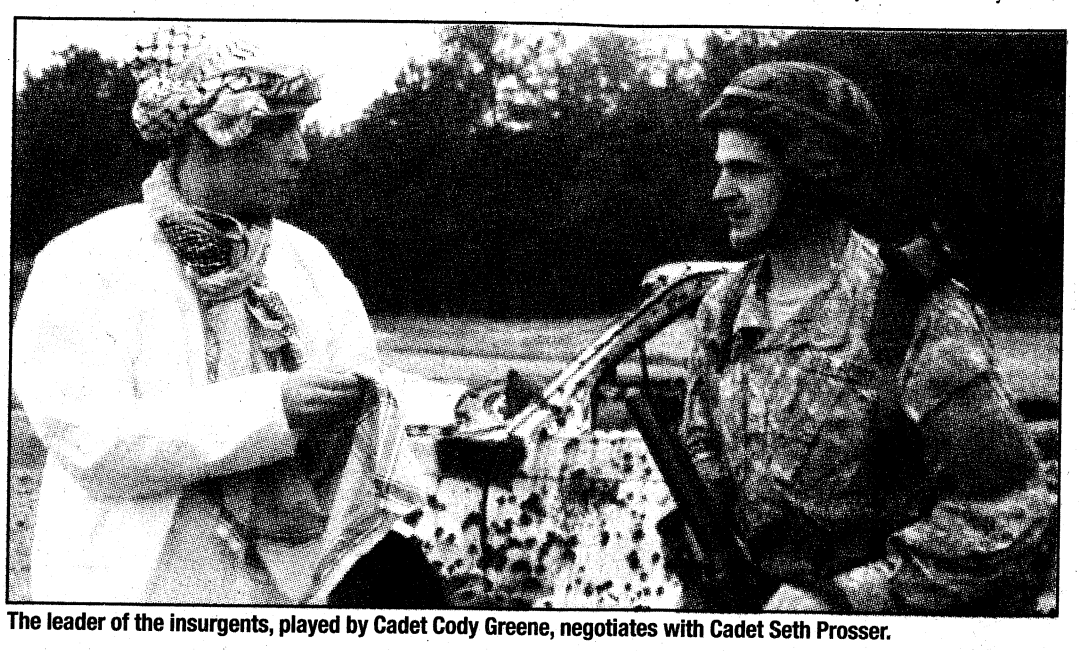

The leader of the insurgents, played by Cadet Cody Greene, negotiates with Cadet Seth Prosser.

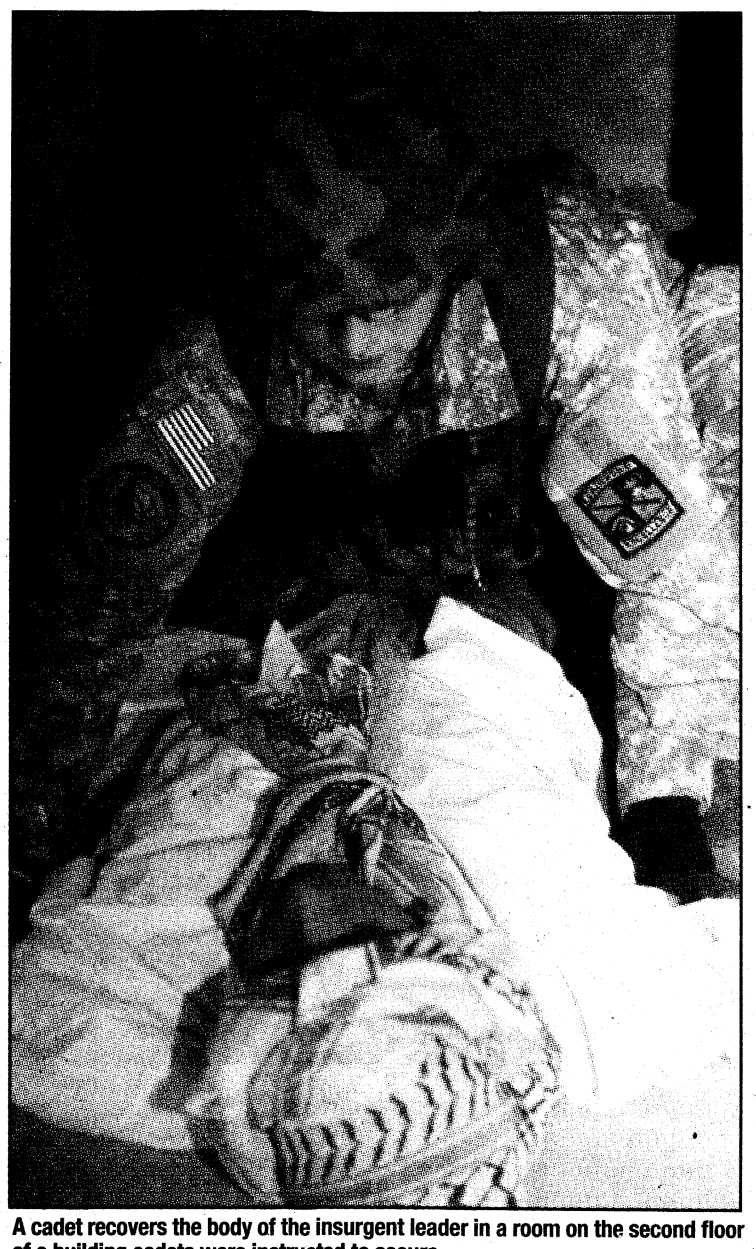

A cadet recovers the body of the insurgent leader in a room on the second floor of a building cadets were instructed to secure.

> *"We wanted to make it stressful for them ... we put them in these situations so they can figure out how to deal with them and how to apply the rules of engagement.*
>
> *— LTC Mark Ridley*

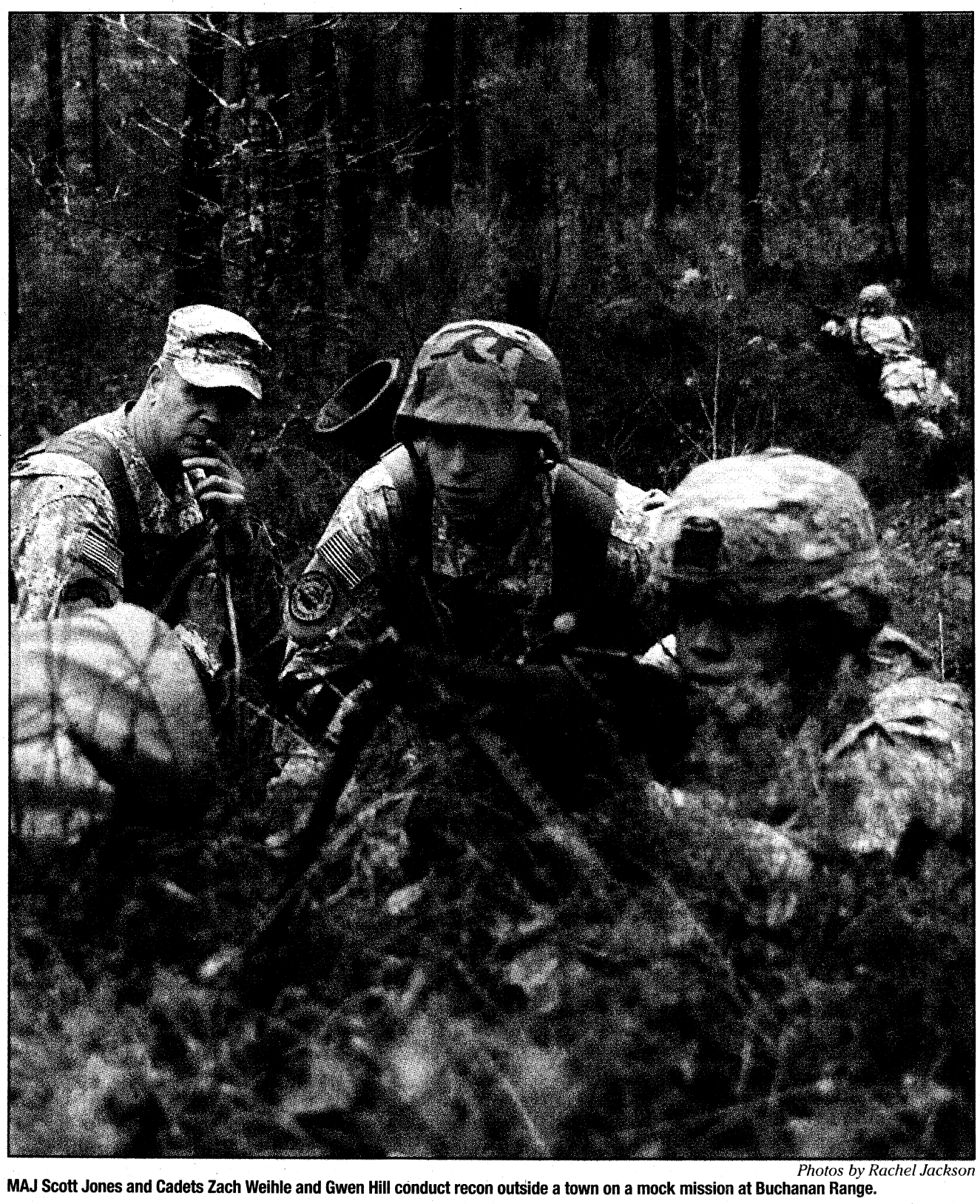

Photos by Rachel Jackson

MAJ Scott Jones and Cadets Zach Weihle and Gwen Hill conduct recon outside a town on a mock mission at Buchanan Range.

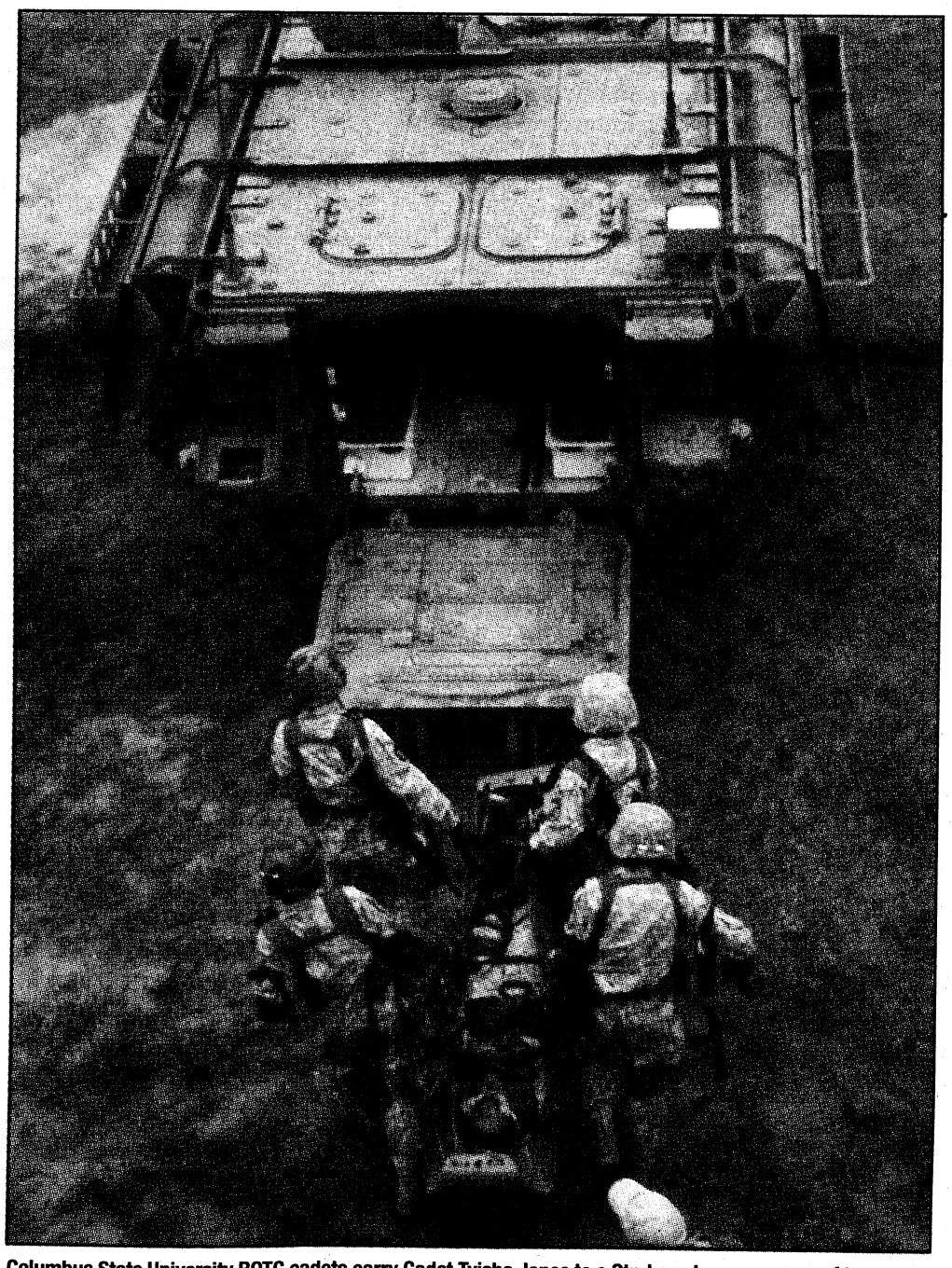

Columbus State University ROTC cadets carry Cadet Tyisha Jones to a Stryker. Jones was one of two squad leaders "killed" in the mock mission at Buchanan Range.

CSU cadets infiltrate Buchanan Range

Rachel Jackson
THE BAYONET

More than 20 ROTC cadets from Columbus State University were given a mission Sunday — rescue two U.S. Special Forces Soldiers and a member of the American Red Cross.

In a mock mission at Buchanan Range, insurgents captured the town of Ridleyville and ousted the mayor. It was the cadets' job to rescue the prisoners and secure the two-story building that was used as the insurgents' headquarters.

The exercise was part of the CSU Cougar Battalion's first field training exercise this semester. It was designed to hone leadership skills, said LTC Mark Ridley, military science professor at Columbus State University. Senior cadets, who will graduate and commission in the spring, "managed" the problem-solving process, Ridley said, and junior cadets led at the squad and team level. They were evaluated on their performance.

To be successful, the cadets were required to develop a solid plan but remain flexible as circumstances evolved, said MAJ Scott Jones, ROTC operations officer.

"You always want to go in with a good plan, but when you go up there, you get a first time view of what it looks like, you confirm, deny or possibly have to void your plan based on your leader's recon," Jones said in an after action review.

"Very few times ... does the plan you rehearse ever go down exactly the way you planned and rehearsed. Something always changes."

The cadets planned to move in on Strykers, dismount and approach the insurgents' headquarters through the woods behind the building. They didn't expect to encounter snipers on the roof, hysterical civilians roaming the streets and aggressive reporters complicating the situation. These complications led to the "deaths" of two ROTC squad leaders.

"We wanted to make it stressful for them," Ridley said. "It's important to have civilians in their training, because that is what they will see the majority of their time in theater in Iraq and Afghanistan. We put them in these situations so they can figure out how to deal with them and how to apply the rules of engagement toward them."

Cadet Seth Prosser was surprised to find himself assigned to lead the mission.

"In a situation like this, you never know what is going to happen," Prosser said. "They threw in some wrenches, like the (civilians) walking up to the platoon and talking. You have to be able to stay focused, think on your feet and make a quick, but smart, decision."

Cadet Gwen Hill, a junior, said the exercise taught her about the responsibilities of holding various positions and the need to remain flexible when it comes to carrying out a mission.

"You have to have a plan, but be able to adjust it if (something) goes wrong," she said.

Cadets also practiced ambush, reconnaissance and squad tactic drills and wrapped up their three-day FTX Sunday.



Columbus State University cadets practice dismounting a Stryker before heading to Buchanan Range.

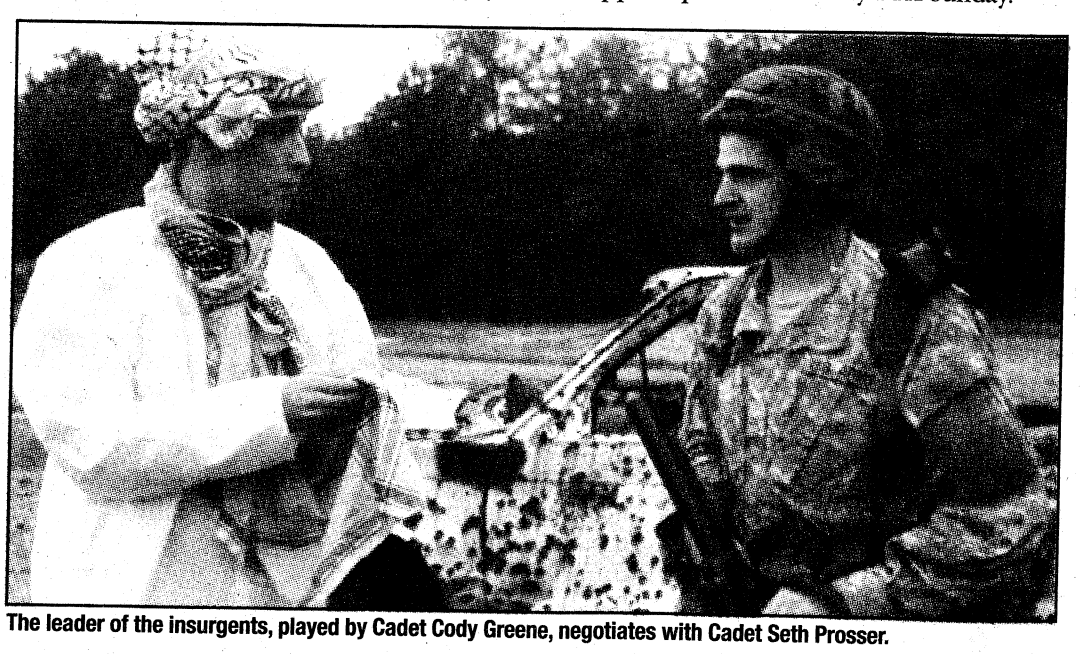

The leader of the insurgents, played by Cadet Cody Greene, negotiates with Cadet Seth Prosser.

USAIS announces instructors of the year

Smith, Bowlan, Henderson named top instructors

Tiffany Nabors
THE BAYONET

U.S. Army Infantry School selected the Instructors of the Year. They are junior enlisted winner SSG William Henderson, senior enlisted winner SFC Bruce Bowlan and officer winner CPT Nathan Smith.

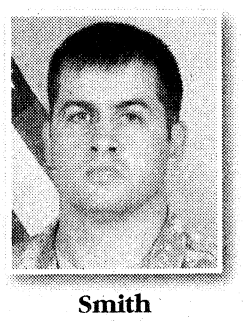
Smith

Smith was the third quarter winner and is a senior platoon trainer with the Infantry Officer Basic Course.

Senior civilian instructor Charlie Beard said nominees were judged on method of instruction, classroom appearance and implementation of safety policies, among other categories. The competition has been honoring outstanding instructors since 1964.

Of the 1,500 instructors on Fort Benning, an average of 30 are nominated each quarter.

"This is a very high honor," Beard said. "One sergeant out on the field will influence about 1,000 Soldiers. People will live or die from our instruction. That's an awesome responsibility."

Soldiers receive military instruction equivalent to that of civilian instruction, and credits can often be applied to civilian degrees.

Fourth-quarter winner Smith, A Company, 2nd Battalion, 11th Infantry Regiment, said he is responsible for three of the 13 weeks of IBOLC instruction.

"The goal of this course is to make sure young lieutenants are competent enough to lead Soldiers in combat," said Smith, who deployed to Iraq in 2005. "When they leave here, they should be ready to lead from the front."


Bowlan

He said building rapport with his students and making lessons relate to real-world experiences was key.

"I know I'm capable and a good instructor, but I was pleasantly surprised," said the 2004 West Point graduate. "It's nice to be recognized for the job you've done."

Likewise, Bowlan, C Company, 5th Ranger Training Battalion at said he appreciated the distinction.

"It's an honor to be able to represent my company and the battalion in this award," he said. "Being able to stand out in a group of very well-rounded, professional instructors is a pretty good feeling."

After a 17-year career "on the line" with the Infantry and two Iraq deployments, Bowlan said going to Camp Merrill in Dahlonega, Ga., in 2008 to guide students through Ranger School's mountain phase was "like a whole other world." It marked the first time as an NCO he didn't have his own platoon in the field.

"Learning how to instruct properly was one of the biggest obstacles I had to overcome," he said.

He not only bridged the gap but also distinguished himself with a unique teaching brand and passion for mentoring Ranger students, colleagues said.

"He grabs their attention," said SFC Corey Hawkins, a team sergeant with C Company. "Anybody who's in front of him will be drawn in by his technique. It's his energy; he gets into what he teaches."

Bowlan has two years left at Camp Merrill and said he'll maintain the same approach to connecting with his Ranger classes.

Second-quarter winner Henderson, Company D, 2nd Battalion, 29th Infantry Regiment, 197th Brigade, said he wasn't expecting the award but was honored by the distinction.

After joining the Army in 2001, he spent six and a half years with the 101st Airborne Division at Fort Campbell, Ky., where he deployed twice. He arrived at Fort Benning in 2007 and will become a drill sergeant here in 2010.

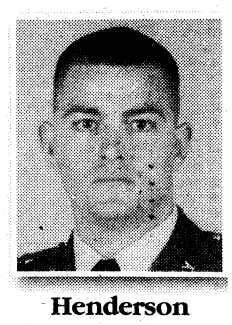
Henderson

Among other awards, he has received a Purple Heart, ARCOM with oak leaf cluster and a Combat Infantry Badge.

Henderson credits his success to the flexibility he has been allowed during his past two years as an engagement skills trainer instructor. EST is a simulated firing range used to teach marksmanship and rules of engagement.

"Traditionally, it takes months, even years, to modify training and doctrine so we are training current techniques to our young Soldiers," he said. "With the EST program, I have the ability to modify training on the spot to train those critical tasks."

TRADOC instructors of the year are typically announced in January.

Bayonet reporter Vince Little contributed to this report.

Tiffany.Nabors@thebayonet.com

Construction to begin on access control points projects

Bridgett Siter
MCOE PUBLIC AFFAIRS

The access control point on Custer Road near McBride Elementary School will be closed, Dec. 18 to Jan. 4, for renovations. The project was scheduled at a time when many post residents and civilian employees will be on leave to minimize traffic delays, said Dave Benefield, an engineer with the post's Directorate of Public Works.

Work will continue at the Custer Road site until Feb. 1, with minimal interference to traffic, after the ACP is reopened.

The Custer Road ACP renovation is one of several road construction projects announced earlier this week by the DPW. In each project, measures will be taken to reduce impacts on traffic.

Work on the access control point on Sunshine Road near Eddy Bridge will begin Monday, weather permitting. Traffic will be rerouted for short periods of time as work progresses on the project, which will be completed in two phases, Monday to Dec. 17 and Feb. 1 to March 1.

Renovations on the Benning Boulevard ACP will begin in March and last about two months. Contractors will start their workday at 9 a.m., so as not to impede morning rush-hour traffic, Benefield said.

Alternating lanes will be closed during the workday.

Outbound lanes will not be affected at the Benning Boulevard site, nor at the Lindsay Creek/I-185 ACP, which is expected to undergo renovations May 1 to Aug. 1.

Much of the work on that site will be after work hours and overnight. Alternating lanes will be closed as work progresses.

WARM SPRINGS CHRISTMAS VILLAGE
Enjoy the Magic of Christmas
Come join the fun, food & magic of a time gone by in Historic Warm Springs, Georgia.
Extended Hours (Most Stores) on Friday & Saturday from 10:00am till 9.00pm.
Regular Hours are Sun. 12:00 Noon - 6:00pm, Mon.-Thurs. 10:00am - 6:00pm.
Located 36 miles North of Columbus on GA 85
1-800-FDR-1927
or 706-655-3322
www.warmspringsga.ws

New Year New You
Tired of what you see in the mirror?
Weight Loss Center
Phentermine - B-12 & Fat Burner Injection
2815 Warm Springs Rd. • Suite 1A • Columbus, Georgia 31904 • 706.322.0656

Eye Exams $25.00
Eye-Wear Unlimited
1140 13th st
Walk-Ins Welcome
Dr. Patrick F. Health O.D. 706 324-2073

DIVORCE
As low as $195
BANKRUPTCY
As low as $845
We are a debt relief agency. We help people file for bankruptcy relief under the bankruptcy Code.
SIMPLE WILL
Or Health Care Directive.....$75
PROBATE
As low as $495
PLUS COURT COST
LAW OFFICES OF
GARY I. KLEPAK 563-9333

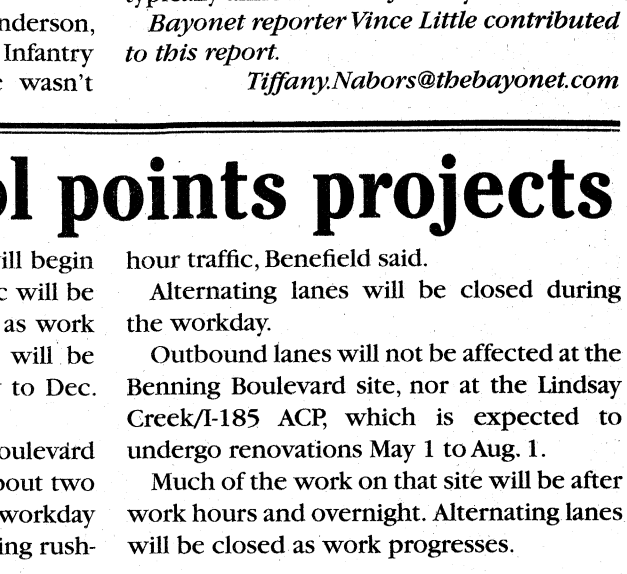
Our gift to you this holiday season...
Don't miss this opportunity to spend the holidays in your new home! Covenant Woods offers the finest in Independent Living services. Choose from studio, one or two bedroom apartments or spacious two bedroom cottages – with no long-term lease requirement or buy-in.
Move in by November 30, 2009, and get the month of December FREE!
Call today for details:
(706) 561-1401
COVENANT WOODS
A SENIOR LIVING COMMUNITY
5424 Woodruff Farm Rd. | Columbus, GA 31907 | www.centurypa.com

OPTOMETRY CLINIC
IN THE PX
NOW SEEING TRICARE PATIENTS
Tricare covers a comprehensive exam every year!
• We sell contact lenses-you pay what we pay plus $5 •
SAME DAY SERVICE/OPEN 6 DAYS A WEEK
706-682-3938
OPTOMETRY CLINIC
Dr. Smitesh J. Patel
9220 Marne Rd, Ft. Benning, GA 31905
WALK-INS WELCOME

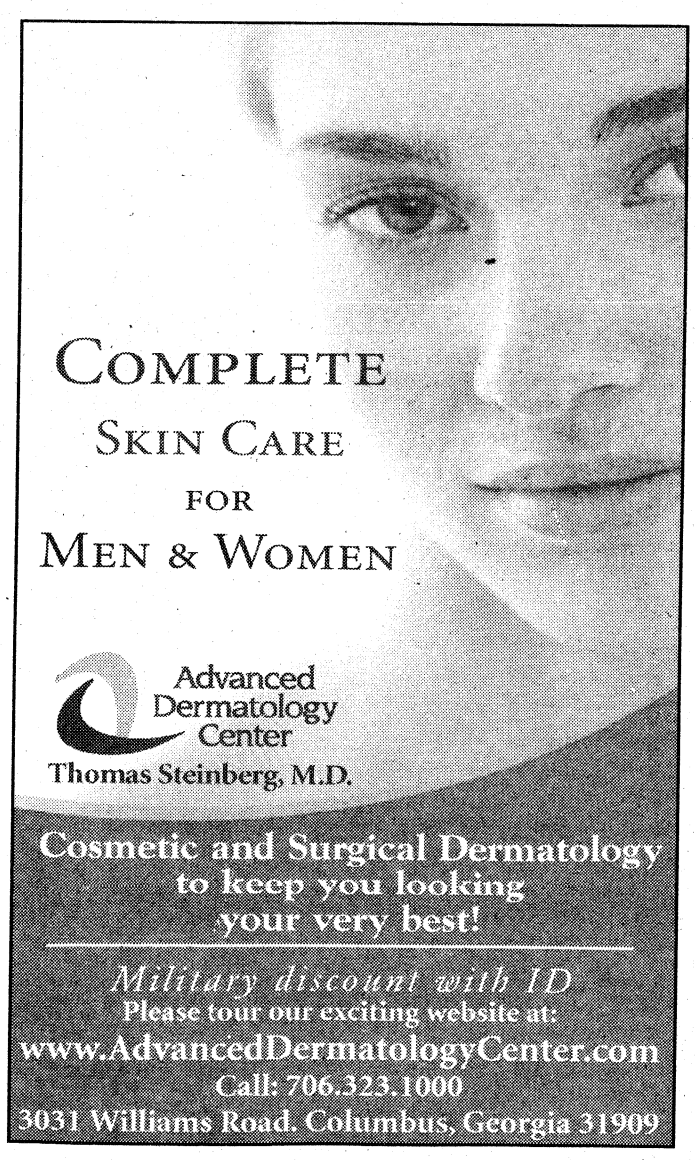
COMPLETE SKIN CARE FOR MEN & WOMEN
Advanced Dermatology Center
Thomas Steinberg, M.D.
Cosmetic and Surgical Dermatology to keep you looking your very best!
Military discount with ID
Please tour our exciting website at:
www.AdvancedDermatologyCenter.com
Call: 706.323.1000
3031 Williams Road. Columbus, Georgia 31909


Share the road in the morning... drive cautiously during PT times.
SPEED LIMIT 15

GRADUATIONS

DRILL SERGEANT OF THE CYCLE



SFC DAVID MCQUAIDE
Drill Sergeant of the Cycle
E Company, 2nd Battalion,
58th Infantry Regiment

McQuaide is from Lancaster, Ohio. His previous assignment was Fort Stewart, Ga. He enjoys football and basketball. He is married and has three children.

DRILL SERGEANT OF THE CYCLE



SSG ROBERT GARVEY
Drill Sergeant of the Cycle
F Company, 2nd Battalion,
58th Infantry Regiment

Garvey is from Levittown, N.Y. His previous assignment was Fort Drum, N.Y. He enjoys watching the Dallas Cowboys and New York Yankees, training and working.

DRILL SERGEANT OF THE CYCLE



SFC BUFORD GRIGLEY
Drill Sergeant of the Cycle
C Company, 1st Battalion,
19th Infantry Regiment

Grigley is from Atlanta. He entered the Army in 1993. His previous assignments include Fort Stewart, Ga., and Camp Casey, South Korea. He is married and has two chilldren. He enjoys church activities.

DRILL SERGEANT OF THE CYCLE



SSG JASON DUGAN
Drill Sergeant of the Cycle
A Company, 2nd Battalion,
58th Infantry Regiment

Dugan is from Painesville, Ohio. His previous assignment was Fort Hood, Texas. He enjoys sports and fishing.

SOLDIER OF THE CYCLE



PFC MATHEW WARD
Soldier of the Cycle
E Company, 2nd Battalion,
58th Infantry Regiment

Ward is from Grants Pass, Ore. His next assignments are Airborne School and Ranger School. He enjoys barbecues and riding motorcycles.

SOLDIER OF THE CYCLE



PV2 RYAN MACDONALD
Soldier of the Cycle
F Company, 2nd Battalion,
58th Infantry Regiment

MacDonald is from Tucson, Ariz. His next assignment is Vilseck, Germany. He is former semi-pro hockey player.

SOLDIER OF THE CYCLE



PFC PATRICK CONNELL
Soldier of the Cycle
C Company, 1st Battalion,
19th Infantry Regiment

Connell is from Tooele, Utah. His next assignment is Airborne School. He enjoys hiking.

SOLDIER OF THE CYCLE

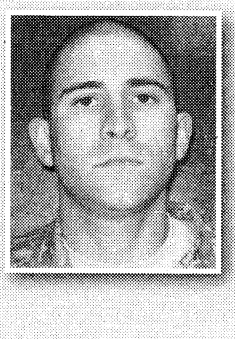

SPC ANDREW BARFORD
Soldier of the Cycle
A Company, 2nd Battalion,
58th Infantry Regiment

Barford is from Orange County, Calif. He enjoys sports, reading, writing and movies.

CIVILIAN OF THE CYCLE



YVONNE DIXON
Civilian of the Cycle
E Company, 2nd Battalion,
58th Infantry Regiment

Dixon is from Columbus. She enjoys watching TV.

CIVILIAN OF THE CYCLE



WALTER NESBITT
Civilian of the Cycle
F Company, 2nd Battalion,
58th Infantry Regiment

Nesbitt is from Atlanta. He enjoys computers and playing video games.

CIVILIAN OF THE CYCLE

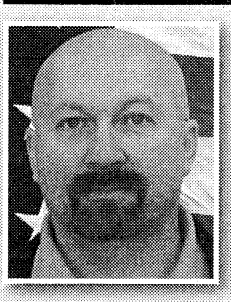

MARK KASSAM
Civilian of the Cycle
C Company, 1st Battalion,
19th Infantry Regiment

Kassam is from Phoenix. He is married and has three children. He enjoys motorcycles. He was chosen civilian of the cycle for ensuring the timely turn-in of graduation packets and travel arrangements.

CADRE OF THE CYCLE



SFC EPHRIAM BETHEL
Cadre of the Cycle
A Company, 2nd Battalion,
58th Infantry Regiment

Bethel is from Roanoke, Va. He enjoys weightlifting and spending time with family.

CIVILIAN OF THE CYCLE

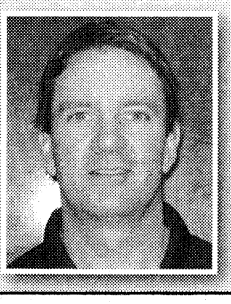

BRIAN FALLON
Civilian of the Cycle
A Company, 2nd Battalion,
58th Infantry Regiment

Fallon serves as the unit recon manager. He was chosen as civilian of the cycle for his support of A Company.

around Post

WEAPONS TRAINING

Live-fire training will be conducted on the eastern boundary of Fort Benning Tuesday and Dec. 16-20. This may cause noise disturbances.

For more information, call 706-545-2238 during business hours. After hours, call 706-545-2218.

RECLAMATION SALE

A reclamation sale will be from 8 a.m. to noon Dec. 4 inside Building 224A on Upton Avenue.

ACUs will be sold only to active-duty military personnel. Sizes and quantities are limited to one pair of boots and two sets of uniforms per authorized patron.

National Guard and Army Reserve Soldiers on active status must have duty orders. Retirees may purchase IPFU and PT sets.

The sale's first hour is designated for personnel E-6 and below only. There is a limit of $300 per customer, and buyers must pay cash.

For more information, call 706-545-1972.

BOSS MEETING

Better Opportunities for Single Soldiers will hold its monthly BOSS installation meeting at 2 p.m. Dec. 16 in the Kelley Hill Recreation Center inside Building 9079. All BOSS MSC representatives are required to attend or send an alternate to the event. Fort Benning gives all Soldiers who volunteer for BOSS activities time to participate in these events. BOSS events are open to military or civilian participants.

For more information, call 706-544-1411.

RECYCLING FACILITY

The new recycling center is open on Jamestown Road, just south of 1st Division Road. The facility will recycle paper, cardboard, aluminum cans, plastic, wood, wood pallets and glass. Post residents are encouraged to bring bulk items and large quantities of materials directly to the recycle facility or call for larger pickups.

There are five recycling trailer locations around Main Post: the west end of Soldiers' Plaza parking lot on Dixie Road, the old museum and hospital parking lot on Baltzell Avenue, the parking lot behind Gowdy Field and the vehicle registration building parking lot near the Benning Road/Custer Road Gate. The trailers have bins labeled for glass, plastic, paper, cardboard, and aluminum cans. Sort materials according to the labels. Following simple sorting, delivery and pick-up rules will keep the recycling area clean and maximize the capacity of the bins. For more information, e-mail ellis.leeder@us.army.mil or call 706-545-7576 or 706-545-5337.

VIOS WEB SITE

The Visual Information Branch of the Training Support Center has simplified procedures for troops requesting copies of Department of the Army or command photos, videos or other graphic production needs. The DA 3909 request can now be submitted electronically at www.vios-cast.army.mil with a Common Access Card.

Users can log on, select their installation's audio and visual information office and fill out the form. E-mail notification will be used to inform customers of the status of their request. To cancel the request, call 706-545-2133 or 706-545-5057.

FEDERAL BENEFITS

The 2009 Federal Employees Health Benefits open season will run through Dec. 14. Federal participants this year will be the health benefits program, the dental and vision insurance program and the flexible spending account program. To elect coverage during open season, use the Health Benefits Election Form SF 2809 or the online self-service system. For dental or vision coverage, visit www.BENEFEDS.com or call 877-888-3337. For flexible spending accounts, visit www.FSAFEDS.com or call 877-372-3337.

For more information, plan rates or the 2010 Guide to Federal Benefits, visit www.opm.gov.

TOT TOWN CHANGE

Effective immediately, Tot Town's hourly care will increase from $3 to $3.50. For more information, call 706-689-8698.

CBM RELOCATED

All in- and outprocessing for Main Post Centralized Barracks Management has been relocated to Building 289, the 14th Combat Support Hospital Community Activity Center.

To make an appointment, call 706-545-4086. If you have questions regarding the move, call 706-545-7197.

MCOE BAND

The Maneuver Center of Excellence Band's headquarters and operations has moved to Building 285, (former Military Clothing Sales store), on Morrison Avenue. Telephone numbers are unchanged.

TIP LINE

The post Drug Suppression Team has a Drug and Gang Tip Line at 706-545-0208. If you have information pertaining to drug or gang activity in your area, you can report it 24 hours a day, seven days a week. Leave an anonymous message or leave your information to be considered for cash rewards where applicable.

Everyone Deserves a Beautiful Smile
$79 - $99 per month*
Braces for $79 - $99 per month.*
No Down Payment
*Based on a 34-month case. Phase one treatment based on a 21 month plan. Fees may vary. Call for details about retention phase and length of treatment.
ORTHODONTIC CARE OF COLUMBUS
Dr. H. M. Bush
Dr. Leroy O. Venn
Member, American Association of Orthodontists
Low Monthly Payments
• Most Insurance Plans Accepted
• Certified Provider of Invisalign
Call today for your FREE consultation and exam.
Columbus | 706-324-4665
3031 Manchester Expressway
Columbus Park Crossing, Unit 2M
www.1888SMILE55.com

3 TON HEATING & COOLING SYSTEM INSTALLED
As Low As $2,599.00
*with compatible duct system & electrical
SAM HEWITT SERVICES INC.
Carrier
Turn to the Experts.
Puron the new refrigerant
"Let Hewitt Do It"
565-6530
We Service All Makes & Models

$999.90
payments as low as $21 twice a month
The diamond rings you want. The price you deserve.
REEDS Jewelers
Stores REEDS.com
PEACHTREE MALL (706) 322-1556
WE BUY GOLD! WE'LL PAY YOU ON THE SPOT!
PIONEER SERVICES Retail Credit Group
MILITARY FINANCING
E-1 AND UP WITH APPROVED CREDIT

TCM-Soldier puts sharper eye on equipment, uniform issues facing women in the ranks

Vince Little
THE BAYONET

For some time, TRADOC Capability Manager-Soldier considered bringing in its own czar of sorts dedicated to gaining the female perspective in clothing and individual equipment across the Army.

Until the arrival of SFC Simone Reed in late April, the Fort Benning organization never had one before.

"Having a senior female NCO in that position is probably something we should've had a while back, but we were finally able to put something together and get a female NCO who could help us specifically with female issues," said Pat Berger, the deputy TCM-Soldier. "Some of us old guys have been in the Army a long time and don't necessarily understand those matters ... We needed to have a female NCO who could go out and talk to female Soldiers from the user perspective about equipment issues — but not to the exclusion of other Soldiers."

Reed isn't new to Fort Benning. Prior to joining TCM-Soldier, she was a platoon sergeant with B Company, 1st Battalion, 11th Infantry Regiment — which teaches Basic Officer Leader Course II — and has been here for more than four years.

She said TCM-Soldier wants to get better user feedback from women about potential changes to uniforms and equipment that can benefit female Soldiers. But as the clothing and individual equipment representative, she's not limiting herself to the concerns of one gender.

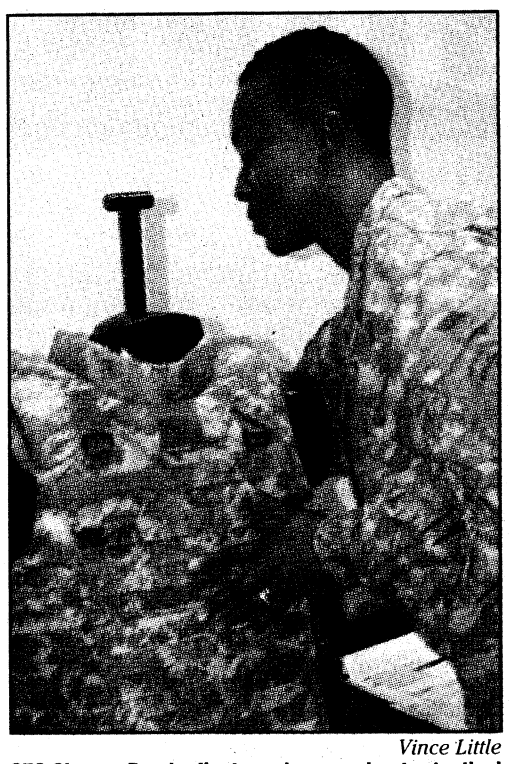

Vince Little
SFC Simone Reed adjusts an improved outer tactical vest, among many items she gathers feedback on.

"In this office, we deal with anything Soldiers use, consume or wear," she said. "We act as a sounding board for the Soldiers, whether they're male or female, officer or enlisted."

Still, there is added emphasis on women's uniforms and equipment that didn't exist before Reed, unit officials said.

Reed said she acts as a liaison between the Soldiers and product managers at Fort Belvoir, Va. The feedback gathered in the field ultimately reaches the Natick Soldier Research, Development and Engineering Center in Massachusetts.

"It's a collaborative effort," she said. "We provide information and they make decisions on any changes."

The office addresses all uniform items — everything from physical-training gear and ACUs to dress greens and boots. Surveys cover preferences, dislikes and what Soldiers might alter if given the option.

From the female Soldier's viewpoint, Army body armor and how well it fits has been a longtime concern, Reed said. Deployments in the war on terrorism have magnified the issue, she said, because "you're in it more than 12 hours a day."

In December, Reed will deploy to Afghanistan for three to four months to collect Soldier feedback on the uniform.

TCM-Soldier, engineers and product managers are working on a new ACU uniform for female Soldiers, officials said. The variations remain under development and it's unclear how soon it will be available.

"They'll always look at uniform issues ... for corrections," Berger said. "The camouflage pattern on ACUs may not be appropriate for all. It's something that's being assessed, and certainly (Reed) has some input in that."

Reed's work as a platoon sergeant and squad leader with brigade combat teams in the past made her a strong choice for this position, Berger said.

"We wanted someone who was pretty experienced and articulate," he said, "We wanted someone who has a good military presence and could relate well to Soldiers and be able to ask the right kinds of questions, and be able to draw out their feedback and put that into a form where she could make recommendations on improvements."

The position isn't recognized as a required billet by the Army or TRADOC, but it figures to have a lasting impact on all female Soldiers since TCM-Soldier is the proponent for CIE issues Armywide and cuts across every formation, Berger said.

"I don't know how long it'll take to see the fruits of this, but we're going to try to maintain a senior female NCO within our office as long as we can," he said. "And we'll go out and seek from a unit on post a female NCO to replace (Reed) when it comes time for her to move on."

Vince.Little@us.army.mil

Soldiers prepare to react at new IED training village

Tiffany Nabors
THE BAYONET

Fort Benning Soldiers have a new place to learn about improvised explosive devices — a training village on Sand Hill. Construction on the nearly $500,000 site began in August, and Soldiers with 2nd Battalion, 54th Infantry Regiment, were the first to use it Thursday.

IEDs are the No. 1 killer of U.S. Soldiers in both theaters of operation, said Louis, Francis, IED defeat analyst and trainer.

"This is the first (IED training site) on Fort Benning to this scale," said project manager Dave Nolan, with the Directorate of Public Works' Engineering Division. The facility replaced junk cars and small wooden structures that served as the previous training site.

"There was a lot of imagination used," he said.

Complete with a gold-capped mosque, an open market, draping telephone wires and an Arabic sign, Nolan said the site was designed with input from Soldiers to be as close to real as possible. There are even speakers for broadcasting Muslim prayers.

CPT Terry Jones said the enemy changes its tactics often so IEDs are not predictable, but with the training Soldiers should be more prepared to identify possible targets and how to react when they do.

"If they see one thing that looks familiar to them in Iraq or Afghanistan that they saw here ... that could save their life," Jones said.

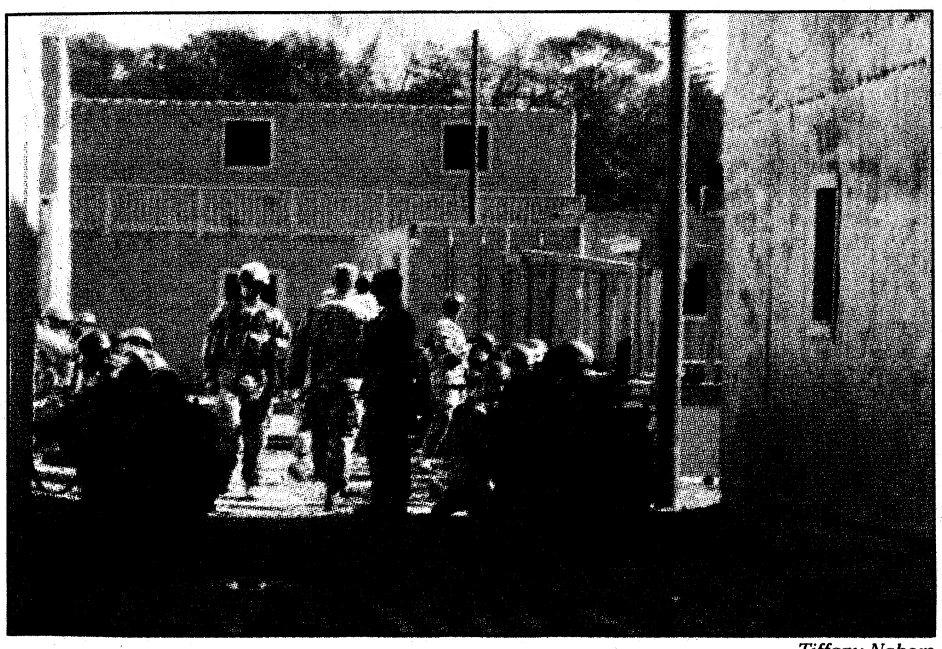

Tiffany Nabors
Basic training Soldiers learn how to detect and react to possible bombs at the new IED village on Sand Hill. The training area was used for the first time Thursday after three months of construction. The village, which was designed to mock a realistic theater situation, features a mosque and an open market.

Flu: Vaccine given at clinics

Continued from A1

Patients not contacted by the doctor for the flu shot can get the immunization at the walk-in clinic. Patients in the above categories can schedule an appointment with the Family Medicine and Pediatrics Clinic by calling 706-544-2273 or visiting the Flu Clinic, located on the eighth floor, 8 a.m. to noon and 1 to 4 p.m. Monday through Friday.

However, all hospital clinics are closed Thursday and Friday in observance of the Thanksgiving holiday.

For more information, read upcoming editions of The Bayonet or check the Web pages, www.benning.army.mil and www.martin.amedd.army.mil.

Parade: Planned for 2010

Continued from A1

The 76 parade entries included area high-school marching bands and ROTC units, along with the Columbus State University ROTC, Gold Star Wives, Disabled American Veterans, Veterans of Foreign Wars and American Legion posts, Boy Scout troops, Sons of the American Revolution, Patriot Guard Riders, Sons of the American Revolution and the Shrine clowns.

Columbus Mayor Jim Wetherington and Phenix City Mayor Sonny Coulter, both Army veterans, addressed the crowd, as did Smiths Station, Ala., Mayor LeFaye Dellinger. Master of ceremony Scott Goodknight, a Gulf War Ranger, praised the service of all veterans.

GEN(R) William Caldwell, a veteran of three wars — World War II, Korea and Vietnam — was the grand marshal. He rode on the Knology float with veterans who visited the World War II Memorial with the Honor Flight in September.

Caldwell said it was an honor to be the grand marshal of a community parade that thanked veterans, and honored the military.

"All the young people who hold up their hands today and enlist know that in six months' time, they may be getting shot at," Caldwell said. "It's a very dedicated American who wants to serve our country today."

A platoon of Soldiers from 1st Battalion, 19th Infantry Regiment, marched in the parade and CSM Matthew Walker, U.S. Army Infantry School command sergeant major, represented Fort Benning.

The parade was "high speed," Walker said. "To participate in the first Veterans Day parade in how many years? It was an honor and I wish I had an opportunity to thank the citizenry for their support."

Anyone wanting to help plan the 2010 Veterans Day parade, which will be the second Saturday in November, can attend an 11 a.m. meeting Dec. 5 at the VFW on Victory Drive.

Sprenger: Returning to 101st Airborne

Continued from A1

he left the Army to complete his college degree.

But Sprenger missed the Army, Petraeus said.

"It was those with whom he used to serve and the important missions they all performed together and what individuals like him would term 'the brotherhood of the close fight,'" he said.

The four-star general told Sprenger's story to 152 newly commissioned officers who graduated from OCS Nov. 19.

Sprenger was one of them.

"Over the past 12 weeks, you've shown the ability to lead and to follow and displayed physical and mental toughness and you've been team players as well as team builders," Petraeus said.

"Of course, this is not the first time you have displayed such special qualities. After all, several of you are combat veterans and already proven your ability to lead Soldiers in challenging missions, under tough conditions. Each of you has your own story, and while your own personal story may not rival that of 2LT Sprenger, few do, the route you followed to earn your commission demonstrates your commitment to excellence, determination, leadership ability, a commendable work ethic, intelligence and sheer resolve. None of you is proud to be merely average."

Following the ceremony, Sprenger's father and Petraeus pinned the second lieutenant bars on the new officer.

His next assignment is again with the 101st Airborne Division, where a third combat deployment is in his future.

It's been six years since he lost his eye, but Sprenger said to judge him on his abilities, not his disabilities.

"I don't really like people calling it a disability because I think with training, and training yourself, I know I can do things just as well as a lot of the other guys I work with, and honestly, losing one eye is only 30 degrees of your vision. So it's not that bad really," he said.







CLOSED TOMORROW FOR THANKSGIVING. SHOP FRIDAY 7 A.M. - 9 P.M.

Dillard's

Pre Thanksgiving
SAVINGS

START THE HOLIDAY SEASON WITH GREAT PRICES!

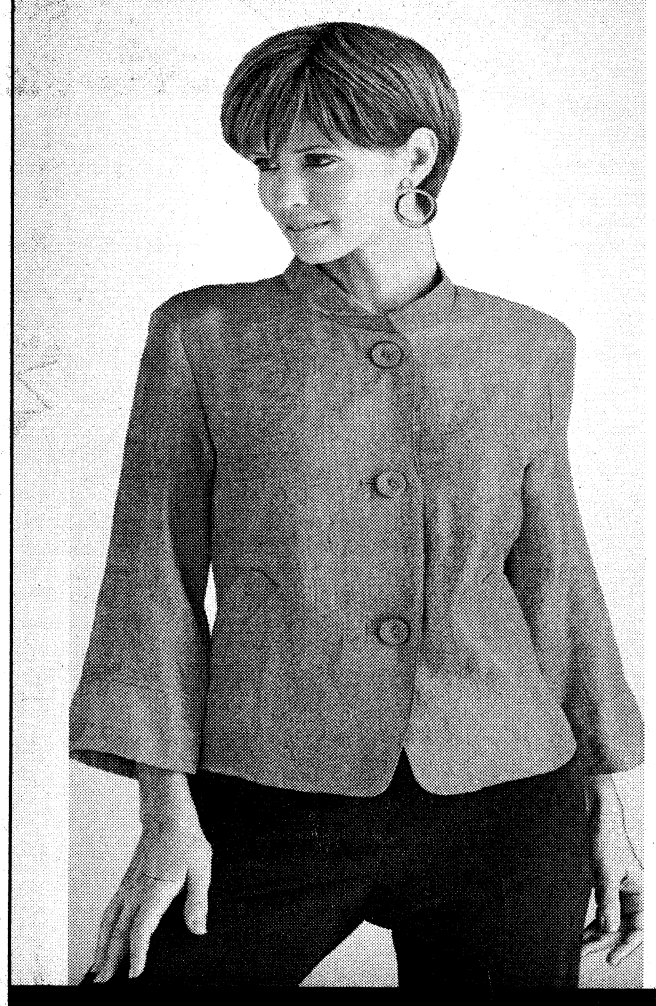

$29.99
Ladies' Ruby Rd. Shimmer Jackets
Available in 6 colors. Ladies' and Petites'. Dillard's Woman, $34.99.



$79.99
Ladies' Shutter Cocktail Dresses
From Jessica Howard, London Times and Evan Picone. Ladies' and Petites'. Dillard's Woman, $89.99.

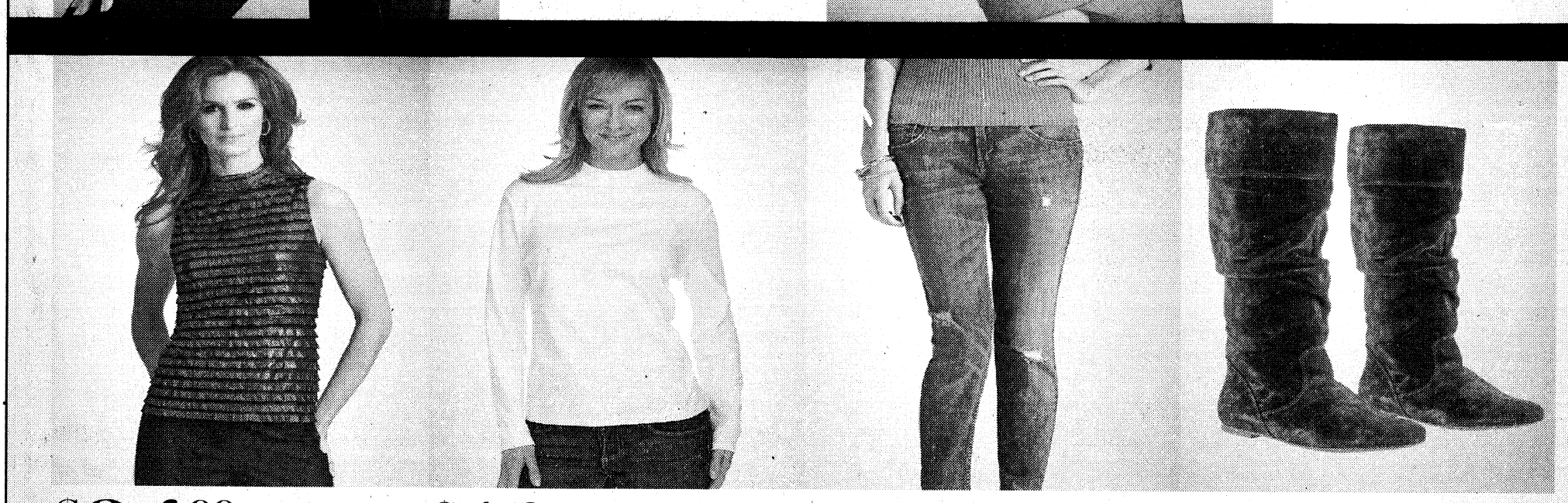

$24.99 Ladies' Eyelash Tops
From I.N. Studio.

$14 Ladies' Mocknecks
From Westbound. Ladies' and Petites'. Dillard's Woman, $16.

$29.99 Juniors' Levi's® Denim

$79.99 Ladies' "Jackpot" Boot
From Gianni Bini.

Special Offers! Hurry in, Quantities are Limited.

$9.99 Ladies' One World Sublimation Tops

$9.99 Juniors' Skirts

$9.99 Girls' Hello Kitty Fashion Tops

$9.99 Boys' "Big Pony" Tees

$14.99 Ladies' I.N. Studio Knit Tops

$19.99 Ladies' Sandals and Shoes

$39.99 Ladies' Dresses

$39.99 Men's Shoes

70% off New Reductions Just Taken! Ladies' and Juniors' Sportswear.

Children's merchandise available in most stores. Selected styles. Selection varies by size and by store. Percentage savings based on original prices. Call 1-800-345-5273 to find a Dillard's store near you.

HOLIDAY "SPEND & GET"
Receive $30 in Dillard's Reward Certificates!

Last Day! Just spend $250 or more at Dillard's with your Dillard's Card, November 25, 2009.*

*Subject to credit approval. $250 of net purchases (merchandise less tax, adjustments and returns) must be made using your Dillard's Card at Dillard's 11/16/09-11/25/09 to qualify for $30 in Reward Certificates, which will be sent to you within 60 days after qualifying purchase. One offer per account. Employees, officers, and directors of Dillard's, Inc. are not eligible. See Rewards Program terms in Cardholder Agreement or application for more details.
The Dillard's American Express® Card is issued and administered by GE Money Bank. American Express is a federally registered service mark of American Express and is used by GE Money Bank pursuant to a license.

THE BAYONET
NOVEMBER 25, 2009

SPORTS & FITNESS

Sports Briefs B4

WWW.THEBAYONET.COM

BENCH NOTES

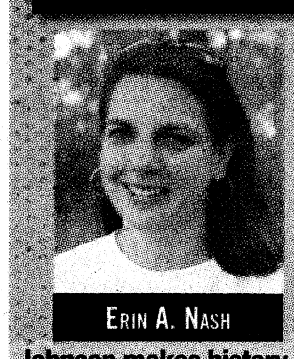

ERIN A. NASH

Johnson makes history

Jimmie Johnson managed to do what no other NASCAR driver has ever done – Sunday, he won his fourth consecutive Sprint Cup championship.

Mark Martin finished second, the fifth time he's been the runner-up.

Kyle Busch edged out Carl Edwards to claim the Nationwide title Saturday.

Hendrick does right thing

Rick Hendrick, team owner of Hendrick Motorsports and owner of Jimmie Johnson and Mark Martin's cars, was not in Florida to witness the record-tying ninth Sprint Cup championship Sunday because of a family emergency.

Hendrick's 29-year-old niece, Alesha Gainey, was undergoing an emergency liver transplant. Gainey is the daughter of John Hendrick, who was killed in the 2004 plane crash near Martinsville Speedway.

Injury-ridden Steelers

Ben Roethlisberger, quarterback for the Pittsburgh Steelers, left Sunday's game after taking a knee to his helmet while being sacked. Second-string QB Charlie Batch came in for Roethlisberger, and suffered a wrist injury that will require surgery and keep him off the field for six weeks.

The third-string QB is Dennis Dixon, and he's only thrown one pass in his NFL career.

BCS stays steady

The top seven teams remained in the same positions this week in the BCS standings.

It's looking like the winner of the Florida-Alabama Southeastern Conference title game Dec. 5 will play Texas in the BCS title game Jan. 7 at the Rose Bowl.

Iowa and Penn State will be vying for an at-large BCS bowl bid with Boise State, which is sixth. Boise State is two wins away from a 13-0 regular season.

Colts, Saints still perfect

The New Orleans Saints continued their perfect season Sunday with a 38-7 win over the Tampa Bay Buccaneers. They are now 10-0, but have a tough matchup Monday night against the New England Patriots.

The Saints' remaining schedule includes the Atlanta Falcons and Dallas Cowboys, along with the Redskins, Buccaneers and Panthers. The Colts also remained unbeaten and have Houston, Tennessee, Denver, Jacksonville, the N.Y. Jets and Buffalo remaining on the schedule.

Bayonet Challenge decided

After 41 NASCAR races, Don Sando took the checkered flag in *The Bayonet* Challenge 09, NASCAR Chase for the Sprint Cup picks. Sando scored 6,612 points in the challenge and beat out second-place finisher CSM Bruce Acker, who had 6,561 points. *Bayonet* correspondent Erin Nash finished third with 6,519 points, followed by CPT Gordon Guillot with 6,513 points.

Bayonet Editor Lori Egan took fifth place with 6,486 points while Carl Pignato took sixth with 6,456 points. SFC Brandon Barnett took seventh and Jeremy Haick took eighth with 6,387 and 6,378, respectively.

U.S. Army to continue driver sponsorship

U.S. Army Accessions Command
ARMY NEWS

FORT KNOX, Ky. — The U.S. Army Accessions Command announced the U.S. Army will continue its sponsorship of Tony Schumacher's Top Fuel dragster in the National Hot Rod Association and will return as a primary sponsor of Ryan Newman and the No. 39 Chevrolet Impala SS for 15 NASCAR Sprint Cup Series races in 2010.

"Tony Schumacher and Ryan Newman are not only outstanding drivers, they are also powerful and effective advocates for the great men and women of our Army," said LTG Benjamin C. Freakley, commanding general of U.S. Army Accessions Command.

"Both drivers possess and demonstrate a passion for our Army Strong Soldiers and their families. They and their teams share our Army values and demonstrate the mental, emotional and physical strength which are the hallmark of our Soldiers."

The 2010 season will mark the Army's 10th with Don Schumacher Racing and the NHRA since its return to the sport in September 2000. Tony Schumacher has won six consecutive championships while piloting the 22-foot U.S. Army Top Fuel dragster.

Schumacher captured the NHRA Full Throttle world championship Nov. 15 during the Auto Club Finals in Pomona, Calif.

"I am extremely proud and humbled to represent the U.S. Army and the brave men and women who make it possible for us and our families to live in freedom," Schumacher said. "My team and I are motivated by the

See **Army**, B2

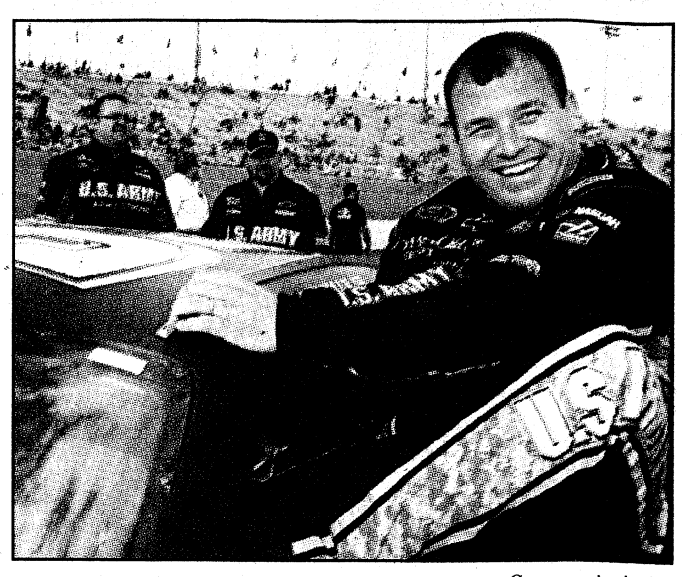

Cameras in Action
NASCAR driver Ryan Newman slips into the Army No. 39 Chevrolet Impala SS at Phoenix International Raceway Nov. 6 while qualifying for a race. He finished 20th.

USAMU Soldiers pile up medals



Marco Dalla Dea
SGT Vincent Hancock, U.S. Army Marksmanship Unit, prepares to shoot a target during the World Cup Final in men's skeet at the Beijing Olympic Range during a driving snowstorm. Hancock, the current Olympic, world and National champion in men's skeet, earned a silver medal.

Michael Molinaro
USAMU PAO

Soldiers from the U.S. Army Marksmanship Unit closed out another competitive season winning multiple medals recently at a number of matches.

SGT Daniel Horner got things going winning the U.S. Practical Shooting Association Multi-gun National Championship in Boulder City, Nev., for the second time. Horner dominated the competition, winning by more than 380 points.

"I couldn't have done it without the support of my team and the Army," said Horner, a native of Suffolk, Va. "This is the biggest match of the year for me. I plan to win it again next year."

Across the Pacific Ocean, several Soldiers from the USAMU showed up at the World Cup finals in Beijing leaving with more hardware for the USAMU trophy case.

See **USAMU**, B3

All-Stars outshine Hawks

Fort Benning wins, 67-59

Rachel Jackson
THE BAYONET

The Fort Benning All-Stars outshined the Hawks, 67-59, making a comeback in the last three minutes of an Old School Basketball League game Saturday at A.J. McClung Y.M.C.A. in Columbus.

The Hawks' Melvin Thomas scored the first three baskets of the game and led 18-11 at the midpoint of the first half.

After trailing most of the half, The All-Stars took the lead 26-24 with 4:41 remaining in the period on a Solomon Loving 3-pointer.

See **All-Stars**, B2

WEEK 13 FORT BENNING PICK 12

	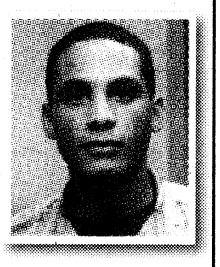 ROBERT PATTERSON *Marine LNO* 7-5 96-48	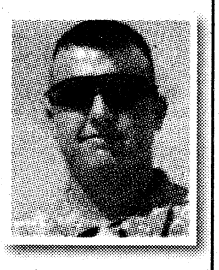 STEPHEN MAGENNIS *Task Force Yukon* 9-3 93-51	 CARL PIGNATO *TCM SBCT* 7-5 91-53	 MICHELLE GORDON *Public Affairs* 9-3 90-54	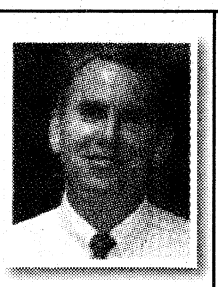 DON SANDO *CDID* 7-5 89-55	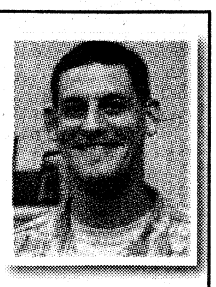 MIKE TREGLE *OSJA* 9-3 88-56
Georgia at Georgia Tech	Georgia Tech	Georgia Tech	Georgia Tech	Georgia Tech	Georgia	Georgia Tech
Alabama at Auburn	Alabama	Alabama	Alabama	Alabama	Alabama	Alabama
Pittsburgh at West Virginia	Pittsburgh	West Virginia	Pittsburgh	Pittsburgh	Pittsburgh	Pittsburgh
Florida State at Florida	Florida	Florida	Florida	Florida	Florida	Florida
Utah at BYU	BYU	BYU	BYU	Utah	BYU	BYU
UCLA at USC	USC	USC	USC	USC	USC	USC
N.Y. Giants at Denver	N.Y. Giants	N.Y. Giants	N.Y. Giants	Denver	Denver	N.Y. Giants
Arizona at Tennessee	Arizona	Arizona	Arizona	Arizona	Arizona	Arizona
Seattle at St. Louis	Seattle	St. Louis	Seattle	Seattle	Seattle	Seattle
Jacksonville at San Francisco	San Francisco	San Francisco	Jacksonville	Jacksonville	San Francisco	San Francisco
Pittsburgh at Baltimore	Baltimore	Baltimore	Pittsburgh	Pittsburgh	Baltimore	Baltimore
New England at New Orleans	New Orleans	New England	New Orleans	New Orleans	New Orleans	New Orleans

Grips & Grins

Winning big

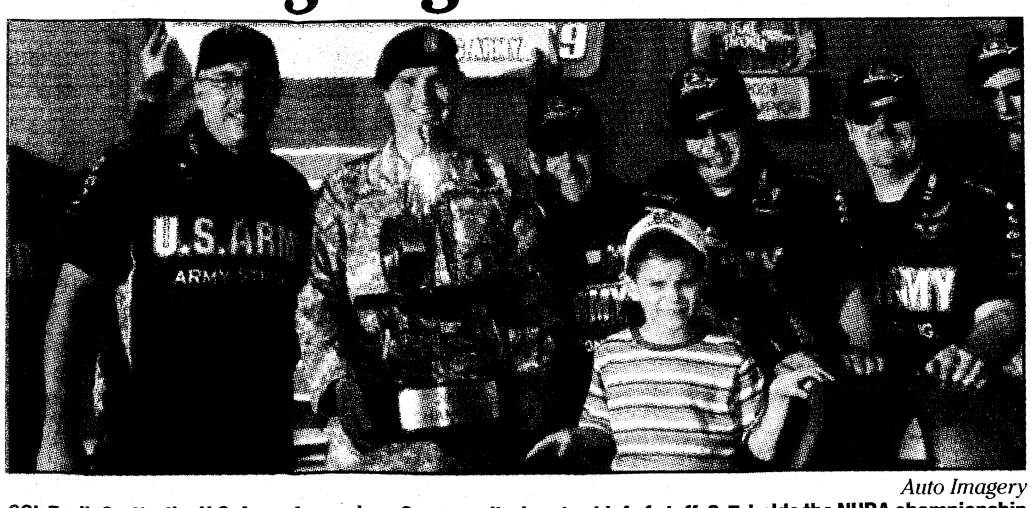

Auto Imagery

COL Derik Crotts, the U.S. Army Accessions Command's deputy chief of staff, G-7, holds the NHRA championship trophy in Pomona, Calif. He is surrounded by Tony Schumacher (center) and other members of the Army's NHRA team. Schumacher captured the NHRA Full Throttle world championship Nov. 15 at the Auto Club Finals.

Army: Sponsors drivers

Continued from B1

dedication, sacrifice, and service of our Soldiers and their families."

"The U.S. Army will serve as the primary sponsor on Schumacher's top fuel dragster for all 23 NHRA national events and as an associate sponsor on all Don Schumacher Racing cars.

In the Army's inaugural year with Stewart-Haas Racing, Newman and the No. 39 team were able to deliver two poles and a berth in the coveted Chase for the Championship thanks to 15 top-10 finishes and a staggering lap-completion rate of 99.76 percent.

Off the track, Newman and co-owner Tony Stewart have experienced Soldier greening at different Army posts, including Fort Bragg, N.C.; Fort Knox, Ky.; Fort Jackson, S.C.; and Fort Benning. They also visited Soldiers at Walter Reed Army Medical Center in Washington, and met with the Golden Knights parachute team.

"It's an honor driving the No. 39 U.S.Army Chevrolet and representing the men and women who serve and protect our country," Newman said. "And much like them, we're never satisfied. We want to achieve more, and the dedication, teamwork and passion of the Soldiers who defend our country is all the inspiration we need to deliver on the racetrack. There is no group of people more dedicated to service and committed to excellence than the men and women of our armed forces."

The U.S. Army will also serve as an associate sponsor on Tony Stewart's No. 14 Office Depot, Old Spice Chevrolet, with yearlong placement on the car's B-post.

"We're obviously very proud to continue our representation of the U.S. Army," said Stewart, co-owner of Stewart-Haas Racing. "We accomplished a lot in our first year together, but we want more. It's our never-ending goal to put the Soldiers' car in victory lane, and we appreciate the opportunity to do just that in 2010."



Rachel Jackson

Fort Benning All-Star Eugene Lott, a sergeant with the National Guard at Fort Benning, sneaks the ball by the Hawks' Chris Thomas Saturday at the A.J. McClung Y.M.C.A. The All-Stars won 67-59.

All-Stars: Hold off Hawks for 67-59 victory

Continued from B1

At the break, the All-Stars led 32-30.

Trailing, the Hawks came back in the second period, scoring a 3-pointer to take the lead 44-43 with 7:56 to go in the game. The All-Stars tied the game at 56, with less than three minutes remaining and broke the stalemate on a 3-pointer by Antonio Anthony and held on to win, 67-59.

"It was a close game, but it shouldn't have been," said 50-year-old Leo Preyer, a first sergeant at the Warrior Transition Battalion. "We missed nine shots in a row and we didn't have a rhythm going. In the second half, we started getting a rhythm and everything started coming together."

The team decided to switch a 2-3 defense in the second half to create better matchups, SFC(R) William Campbell said.

"In the first half, the matchups weren't good," he said. "Some of the guys on the other team were younger and faster. We started the game slow and we offside shots."

The All-Stars are 11-1 and have three games remaining with their only loss coming at the hands of the Celtics.

In 2008, the All-Stars took third place in the Old School Basketball Championship tournament.

The All-Stars will take on the 76ers at 8 p.m. Wednesday at the A.J. McClung Y.M.C.A.

Rachel.Watkins@thebayonet.com

"Building Customers For Life And Reinventing the Way Cars Are Sold In Columbus"

Certified Military Miles Dealer

CHEVROLET • CADILLAC SAAB Legacy of Columbus

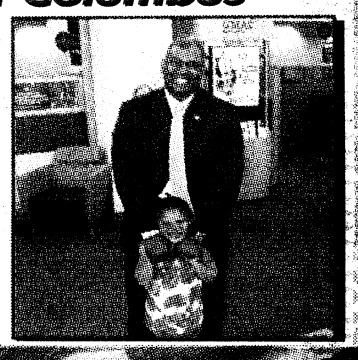

$500 Extra Incentive for Military Personnel

PROBLEM GETTING APPROVED? WE CAN DO IT!



DARRAL PORTER

YOUR JOB IS YOUR CREDIT!

Legacy Chevrolet Says: "Darral Porter may get YOU approved and at a low rate - Make him prove it!"

I AM "THE BANK!"

• BAD CREDIT • REPOSSESSION • NEW IN TOWN • FIRST TIME BUYER • SLOW PAY • BANKERUPTCY

Contact: Darral Porter 706-322-8888



NEW CHEVROLETS • CADILLACS • SAABS



#1161602

2009 CHEVROLET COLORADO 2WD REGULAR CAB

SELLING PRICE $16,988



#1113906

2009 CHEVROLET SILVERADO 1500 2WD EXT CAB WT

SELLING PRICE $19,988

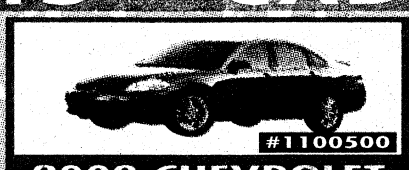

#1100500

2009 CHEVROLET IMPALA LS SEDAN

SELLING PRICE $19,988



#1162468

2009 CADILLAC CTS V6 PERFORMANCE SEDAN

SELLING PRICE $35,988



#1105545

2009 CADILLAC ESCALADE EXT

SELLING PRICE $51,988

Pre-owned Certified Vehicles

07 FORD FUSION BLACK, 53,139 MILES, #P1473 $3,500	01 FORD EXPEDITION RED, 4,561 MILES, #2175610C $4,995	05 TOYOTA SCION XB BLACK,56,856 MILES, #P1435A $6,280	07 CHEVY AVEO YELLOW, 10,694 MILES, #P1487 $8,880
07 HYUNDAI ACCENT GOLD, 41,706 MILES, #P1488 $9,290	05 PONTIAC MONTANA RED, 63,665 MILES, #1158552A $9,995	07 CHEVY COBALT BLACK, 32,362 MILES, #P1481 $10,320	05 CHEVY TRAILBLAZER WHITE, 97,685 MILES, #1101734B $10,880
07 CHEVY COBALT ORANGE, 49,291 MILES, #P1479 $10,995	07 CHEVY MALIBU GRAY, 62,866 MILES, #P1477 $11,988	08 FORD TAURUS BLACK, 84,654 MILES, #P1462 $11,995	07 CHEVY UPLANDER BLUE, 67,011 MILES, #P1460 $12,220
08 TOYOTA COROLLA BLUE, 59,775 MILES, #1217871A $12,255	07 PONTIAC G6 BLUE, 47,708 MILES, #P1444 $12,390	05 CHEVY EQUINOX GOLD, 65,287 MILES, #1670744A $12,885	07 FORD FUSION GRAY, 35,388 MILES, #P1357A $12,995
08 CHEVY TRAILBLAZER GRAY, 64,438 MILES, #1100500A $12,995	08 FORD FOCUS SILVER, 35,376 MILES, #P1469 $13,322	06 CHEVY EQUINOX GRAY, 45,331 MILES, #P1489 $13,338	04 NISSAN MURANO WHITE, 75,400 MILES, #P1450A $13,995
07 HYUNDAI SONATA SILVER, 38,257 MILES, #P1458 $14,150	08 CHEVY CONV SEBRING BLUE, 34,024 MILES, #P1415 $14,550	07 HYUNDAI AZERA GRAY, 46,416 MILES, #P1405 $15,995	08 NISSAN ALTIMA GRAY, 68,154 MILES, #P1439 $16,880
06 CADILLAC DTS BLACK, 90,271 MILES, #2142482A $18,995	06 INFINITI G35X BLUE, 47,931 MILES, #P144B $21,988	08 LINCOLN TOWNCAR BLACK, 40,226 MILES, #P1484 $21,998	09 BMW X5 BGE, 94,047 MILES, #2266748A $22,900
			06 LEXUS GS300 BLACK, 53,486 MILES, #P1480 $25,550

All purchases are plus applicable sales tax and state title application fees. All rebates and incentives have been applied and rebates cannot be combined with APR specials. Please see dealer for further details.

Legacy Chevrolet Cadillac Saab of Columbus

WWW.LEGACYCHEVY.COM

AN AMERICAN REVOLUTION

3615 NORTH MANCHESTER EXPRESSWAY, COLUMBUS GA
RIGHT ACROSS FROM PEACHTREE MALL

706-322-8888

The speed limit in all post residential areas is 15 m.p.h.

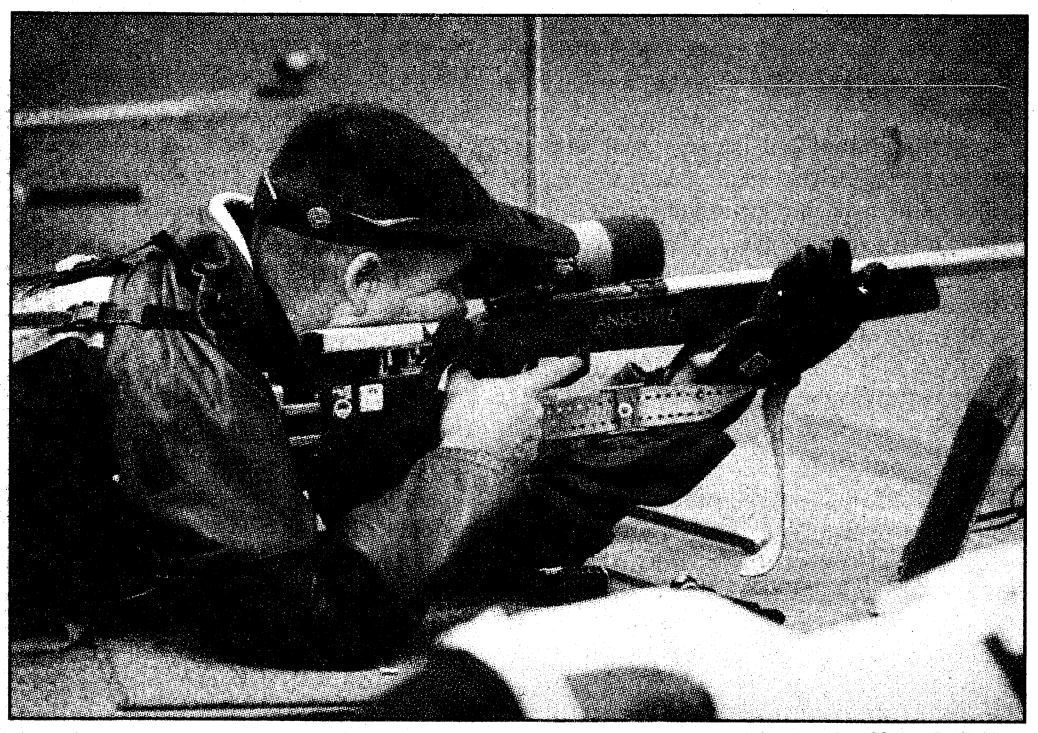

Marco Dalla Dea

SGT Michael McPhail, U.S. Army Marksmanship Unit, shoots during the final round of the Men's 50-meter prone rifle event in the World Cup Finals at the Beijing Olympic Indoor Range. McPhail earned his first medal in a World Cup competition, placing second.

USAMU: Closes season with silver, bronze medals

Continued from B1

Starting things off in the Men's rifle 50-meter prone match, SGT Michael McPhail earned his first medal in a World Cup event winning a silver medal. McPhail missed out on the gold by .04 of a point.

In Men's double trap, SPC Jeff Holguin earned a bronze medal. Holguin placed fourth in the 2008 Olympics on the same.

"It was great to be back on the Olympic range of Beijing, and this time walking out with something in my hands," he said.

Holguin's USAMU teammate, SGT Vincent Hancock, won a silver medal in men's skeet. Hancock withstood a driving snowstorm to earn the medal on the same range where he was crowned an Olympic champion in 2008.

SSG Ryan Hadden, a two-time World Cup match winner in 2009, overcame the falling snow to place fifth place in men's trap.

A number of other Soldiers earned medals at the 300-meter National Rifle Championships at Fort Benning's Pool Range.

SPC Joseph Hein won a gold medal in the 3x40 match, outlasting McPhail by one target. McPhail also claimed a silver medal in the men's 3x20 match beating out SFC Eric Uptagrafft, who took home the bronze.

In the women's 3x20, SPC Sherri Gallagher won the silver medal in the women's 3x20 event. LTC Rhonda Bright earned a bronze medal.

USAMU will host the 2010 Fort Benning Rifle and Pistol championships Feb. 3-5 and Feb. 10-12.

ROBERT S. POYDASHEFF
COL United States Army (ret.)
Attorney at Law

former Staff Judge Advocate

Specializing in Military & Administrative Law

944 2nd Avenue
Columbus, Georgia 31901

Phone: 706-317-3224



TRICARE BENEFICIARIES

Agency for Behavioral Services, Inc., offers ABA services that are scientifically proven to be effective for autism, aspergers and PDD. The sooner treatment starts the more effective it is for the child and family.

NO COPAYS!
NO WAITING LISTS!

This service is **FREE** for you but absolutely **PRICELESS** for you and your child!

706-322-8400

BUSINESS SPOTLIGHT

26 Years of Experience...
Micheal May-Owner

Mr. Transmission
The Professionals

Ask About Our Free Towing and Prompt & Dependable Service

FREE ESTIMATE • MILITARY DISCOUNTS • FREE DIAGNOSTIC

Nationwide Warranty • We Honor Most Extended Warranties

(706) 507-4045 COLUMBUS, GA 31904

BEST WARRANTY IN THE INDUSTRY

UNDER NEW OWNERSHIP

BBB Member Southern Piedmont

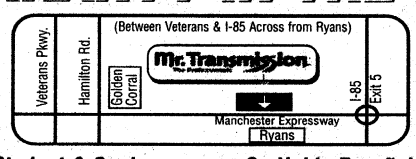

FINANCING AVAILABLE (WAC)

• We Honor All Competitor Coupons
• Student & Senior Discounts
• Se Habla Español (We Speak Spanish)
• Most Other Automobile Repairs Available

The March of Dimes is saving babies...

After the March of Dimes defeated polio in the 1950s, we turned our attention to preventing birth defects and other threats to infant health. Today, we're fighting premature birth — the leading cause of newborn death. Half a million babies are born too soon every year. We're working to find out why ... and how premature birth can be prevented.



March of Dimes®
Saving babies, together®

marchofdimes.com

a CFC participant
Provided as a public service

ACS — Relocation Readiness

HEARTS APART

December Class

Stress During the Holidays

Maintaining Balance & Stress Resilience

Presented By: Cornelius Grimes, Military Family Life Consultant
When: Wednesday, 9 December 2009
Where: Soldiers Plaza, Building 2626, Upstairs Classroom
Time: 1000 – 1100
Registration: Please call, deadline 4 Dec 2009

Hosted By: ACS Relocation Readiness Program
Soldiers Plaza, Building 2621
706-545-0403

RSVP TODAY!

SPORTS BRIEFS

ON POST

INTRAMURAL BASKETBALL

The preseason intramural basketball tournament on post will begin at 6 p.m. Monday at Smith Fitness Center. Spectators are welcome.

For more information, call 706-984-1994.

CG GOLF TOURNAMENT

The next CG Golf Tournament is Dec. 17 at the Fort Benning Golf Course.

The cost is $30 if paid in advance or $35 on the day of the event. The cost includes cart, greens fee, two mulligans, food and prizes.

To register or for more information, stop by the Fort Benning Golf Course or call 706-687-1940.

OPEN MAT HOURS

The U.S.Army Combatives School is offering extended facility hours (open mat time) for all Soldiers, Army civilians, and family members.

The hours are from 6 to 8 a.m., 11:30 a.m. to 1 p.m. and 5 to 7:30 p.m. Monday through Thursday. Combatives School instructors will be on hand to provide help.

For more information, call SFC Tohonn Nicholson at 706-545-7519.

OFF POST

WOMEN'S BASKETBALL: JACK HUGHSTON CLASSIC

The Columbus State University women's basketball squad will host the Jack Hughston Classic Friday and Saturday at the Lumpkin Center. The matchups include CSU facing Tusculum, Georgia College and State University versus Tusculum, and CSU against Carson-Newman.

Daily admission is $5 for adults; $3 for kids and non-CSU students; and free for ages 5 and younger, CSU students and faculty and staff with ID.

For more information, call 706-568-2204 or for a game schedule, go to www.csucougars.com.

UFC'S FORREST GRIFFIN TO APPEAR AT COTTONMOUTHS GAME

The Columbus Cottonmouths will welcome UFC star Forrest Griffin to their game at 7:30 p.m. Saturday at the Columbus Civic Center.

Griffin will be involved in some of the game's promotional activities.

A special meet and greet will be held during the game for fans. He will be available for pictures and autographs. Meet-and-greet tickets are $45 for military and include a ticket to the hockey game. Meet-and-greet tickets are limited and must be purchased in advance.

Special fight-night jerseys will also be worn for the hockey game. Discounted game tickets are available for military for $9 at the gate with a military ID.

To order meet-and-greet tickets, or for more information, call the Cottonmouths office at 706-571-0086.

AFLAC OUTDOOR GAMES ON ESPN2

As host city of the 2009 STIHL TIMBERSPORTS Series semifinal round and Collegiate Championship, Columbus will be featured on ESPN2 Sunday, Dec. 20 and Dec. 27.

Lumberjacks came to Georgia during the competition that took place as part of the Aflac Outdoor Games at the South Commons Softball Complex June 19-21.

The airings of the series featuring Columbus are:

- Sunday — 2:30 to 3 p.m. — semifinals
- Dec. 20 — 1 to 1:30 p.m. — semifinals
- Dec. 27 — 3 to 4 p.m. — U.S. championship

For a complete events schedule or more information, visit www.stihltimbersports.com.

MEN'S BASKETBALL

The Columbus State University men's basketball squad will meet Carver Bible College at 7 p.m. Monday at the Lumpkin Center.

Daily admission is $5 for adults; $3 for kids and students including non-CSU students; and free for ages 5 and younger, CSU students and faculty and staff with ID.

For more information, call 706-568-2204 or go to www.csucougars.com.

FORT BENNING RIFLE AND PISTOL CHAMPIONSHIPS

The Fort Benning Rifle and Pistol Championships are approaching. These matches include two marksmanship skills — long-range precision rifle marksmanship and combat-oriented pistol marksmanship. The pistol matches are Feb. 3-5 and the rifle matches are Feb. 9-11.

Ammunition is provided by the USAMU. You can use your assigned weapon or one can be supplied for you.

For more information or to register, go to the www.usamu.com.

SPORTS BRIEFS

Got a sports brief? Send it with the subject headline "sports brief" with a contact name and phone number to Rachel.Watkins@thebayonet.com.

Edible Food Creations & Gifts
(Unique and 1st in Town)
LUNCH Served M-F 11-2PM
Sunday Dinner 10AM-3PM (or until)
- Diaper Cakes
- Edible Fruit Arrangements
- Homemade Natural Bath & Body Products
- Gifts
CATERING
(706) 565-4795 • 7600 Schomberg Rd, Columbus GA 31909
www.ediblefoodcreations.com

FREE CIGAR
Up to $5.00 Value with a purchase of $25.00 or more
Offer ends 12/31/09
Excludes: OPUSX Cigars
The Landings
5592 Whitesville Rd.
Near the Outback Steakhouse
706-322-6467
Sweetbriar Smokeshop

We'll keep you cuttin' up!
ALL BRANDS
Small Engine Service & Repair
• Chainsaw repair
• Scooter & ATV repair
• Pressure washers
• Lawn Mowers
• Gas & electric
Special Holiday Savings!
10% OFF with this ad (one repair per coupon)
Pick Up & Delivery Available
1266 Noland Drive • Columbus, GA • 706-565-6100

ATTENTION
If you refinanced your home with a VA loan in the past several years, you may have been charged an illegal fee by the lender.
If so, you may be able to recover money damages.
For a free consultation to see if you may be entitled to money damages, please call:
DAUGHTERY, CRAWFORD FULLER & BROWN, LLP
TOLL FREE: 1-866-942-2620
Daughtery, Crawford, Fuller & Brown, LLP is located in Columbus, Georgia, and attorney Dustin Brown is responsible for the content of this ad.

RULE THE DIRT
KFX 450R
PEACH STATE POWER SPORTS
706-416-2703
3017 West Point Rd., LaGrange, GA 30240
www.peachstateps.com
Kawasaki
Let the good times roll.
*$1000 Customer Cash offer good on select 2009 (and prior year) models between 6/27/09 and 9/27/09. **On approved Yamaha card purchases made between 6/27/09 and 9/27/09. Valid on any new Yamaha Motorcycle, ATV and Side by Side. Based on your creditworthiness, 9.99% to 13.99% APR for 24 months and $69 to $99 monthly payment effective on amounts financed up to $7,700, $89 to $129 monthly payment on amounts financed up to $10,000, $119 to $169 monthly payment effective on amounts financed up to $13,000. The minimum monthly payment may increase due to any debt cancellation or late payment fees. Paying only this amount will not pay off the purchase during this period. Thereafter, the regular Minimum Monthly Payment and Standard Rate APR of 14.99%, 17.99%, 19.99% or 22.99% apply. For Accounts not current, the promotion is cancelled and regular Minimum Monthly Payments and the Default Rate 28.99% APR apply. Minimum Finance Charge $1. Certain rules apply to the allocation of payments and Finance Charges on your promotional purchase if you make more than one purchase on your Yamaha Card. Call 1-888-367-4310 or review your cardholder agreement for information. Offer good only in the U.S., excluding the state of Hawaii. Professional riders with advanced skills on closed course. Some models shown with optional accessories. Dress properly for your ride with a helmet, eye protection, gloves and boots. Do not drink and ride. It is illegal and dangerous. Yamaha and the Motorcycle Safety Foundation encourage you to ride safely and respect the environment. For further information regarding the MSF course, please call 1-800-446-9227. ATVs with engine sizes of 90cc or greater are recommended for use only by riders age 16 years and older. Yamaha recommends that all ATV riders take an approved training course. For safety and training information, see your dealer or call the ATV Safety Institute at 1-800-887-2887. ATVs can be hazardous to operate. For your safety: Always avoid paved surfaces. Never ride on public roads. Always wear a helmet, eye protection and protective clothing; never carry passengers; never engage in stunt riding; riding and alcohol/drugs don't mix; avoid excessive speed; and be particularly careful on difficult terrain. On the Yamaha Side by Sides, always wear your seat belt, helmet, eye protection and protective clothing. Specifications subject to change without notice. ©2009 Yamaha Motor Corp., U.S.A. Cypress, CA 90630. yamaha-motor.com

Thank you...
for recycling The Bayonet!

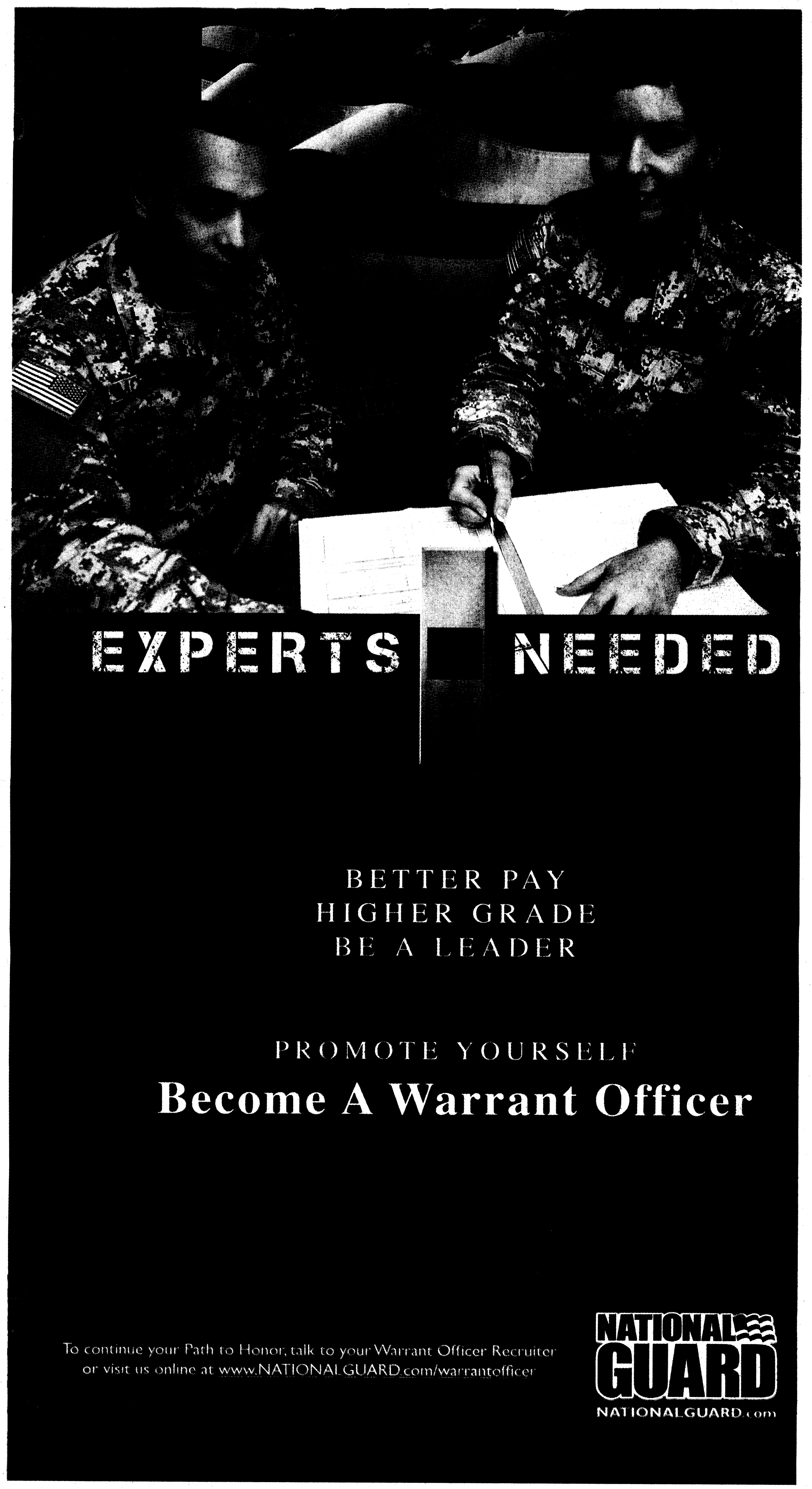
EXPERTS
NEEDED
BETTER PAY
HIGHER GRADE
BE A LEADER
PROMOTE YOURSELF
Become A Warrant Officer
To continue your Path to Honor, talk to your Warrant Officer Recruiter
or visit us online at www.NATIONALGUARD.com/warrantofficer
NATIONAL GUARD
NATIONALGUARD.com

CRAZY $88 SALE!

FORTE
FORTE KOUP
RIO
RIO5
AMANTI
OPTIMA
SOUL
RONDO
SPECTRA
SPECTRA5
SORENTO
BORREGO
SPORTAGE
SEDONA

$88 Down*

$88 A Month*

$88 FOR THE FIRST 6 MONTHS. EXAMPLE 09 KIA RIO SALE PRICE $14,555. $274 A MONTH FOR 66 MONTHS AT 7% APR. PLUS TAX, TAG AND TITLE. WITH APPROVED CREDIT.

FOR THE NEXT 88 HOURS ONLY!

If You Find A Lower Price on a New Kia, *WE'LL BEAT IT* OR Double the Difference in Cash!†

†DEALER HAS RIGHT TO PURCHASE OR VALIDATE COMPETITORS VEHICLE.

Military Incentive Program
$500 OFF ANY NEW KIA!
A Token Of Our Appreciation††

WE'LL PAY OFF YOUR TRADE, NO MATTER HOW MUCH YOU OWE!

Tires for Life! On All New Kia Purchases!
10 YEAR 100,000 MILE WARRANTY

"We Wanna See Ya In A Kia!"

KIA MOTORS
The Power to Surprise™

AUTOSPORT
1801 Box Road, Columbus, GA 706-562-0400

††PROOF OF ELIGIBILITY REQUIRED. OFFERS DON'T COMBINE. PRICES CLEARLY MARKED ON VEHICLES. DEALER NOT RESPONSIBLE FOR TYPOGRAPHICAL ERRORS OR OMISSIONS. PHOTOS ARE FOR ILLUSTRATION PURPOSES ONLY. SALE ENDS 10/31/09.

CARL GREGORY'S BIGGEST SALES EVENT OF THE YEAR!

UP TO 30% OFF LIST PRICE ON NEW VEHICLES!

Example: 2009 Dodge Ram 3500 SLT Quad Cab Cummins, Stk#986099; List price $48,190 + tax & licensse Sale price $33,733. Includes all applicable factory rebates.

AND THAT'S NOT ALL!

UP TO $5000 OVER KELLEY BLUE BOOK FOR YOUR TRADE!

Example: 2009 Dodge Charger, Stk#116241; Sale Price $28,809 + tax & license on approved credit $5000 over Kelley Blue Book off List Price. Dealer retains all rebates and discounts may vary / dependent on model.

DRIVE AWAY IN A PRE-OWNED VEHICLE AND GET



OPEN MON-FRI 9AM-9PM • SAT 9AM-8PM • SUN 1PM-6PM • SERVICE MON-FRI 7:30AM-6PM • SAT 8AM-6PM

CARL GREGORY DODGE CHRYSLER JEEP

YEAR END WRAP UP

DODGE

0% APR FOR 72 MONTHS AVAILABLE ON SELECT 2009 MODELS

YOU SAVE $5731 — AUTOMATIC
NEW 2010 DODGE JOURNEY
List Price.....$22,660
Carl Gregory Savings.....$5731
$16,929
$249 PER MONTH
72 months at $249 per month with $2000 down pament at 5.9% APR with approved credit + tax & title. All prices and payments include factory rebates. Stk#1097013

YOU SAVE $5801
NEW 2010 DODGE RAM 1500 REG CAB
List Price.....$23,005
Carl Gregory Savings.....$5801
$17,204
$251 PER MONTH
72 months at $251 per month with $2000 down pament at 5.9% APR with approved credit + tax & title. All prices and payments include factory rebates. Stk#986026

YOU SAVE $5942 — AUTOMATIC
NEW 2010 DODGE CHARGER 4DR
List Price.....$26,860
Carl Gregory Savings.....$5942
$20,900
$299 PER MONTH
72 months at $299 per month with $2500 down pament at 5.9% APR with approved credit + tax & title. All prices and payments include factory rebates. Stk#1095005

YOU SAVE $7420 — AUTOMATIC
NEW 2010 DODGE RAM 1500 QUAD CAB 4DR
List Price.....$28,130
Carl Gregory Savings.....$7420
$20,710
$299 PER MONTH
72 months at $299 per month with $2500 down pament at 5.9% APR with approved credit + tax & title. All prices and payments include factory rebates. Stk#986032

EX: 2009 CHRYSLER PT CRUISER, STK#920005, List $20,245. 72 months based on $0 down @ 0% APR financing at $281 a month on approved credit.

OIL CHANGE SPECIAL 4 FOR $60
Get 4 oil changes for $60 + tax and disposal fees. Must present coupon at time of writeup. Good on Chrysler Jeep® Dodge models only at Carl Gregory Dodge Chrysler Jeep® of Columbus. 1 per customer. Expires November 30, 2009.

Chrysler, Jeep® and Dodge are registered trademarks of DaimlerChrysler Corporation. Source of sales information DaimlerChrysler Corporation. All prices include applicable rebates and incentives which dealer retains. Not every buyer or quality for every manufacturer incentive which may affect final price. All prices expire day after publication.

CARL GREGORY DODGE CHRYSLER JEEP



(NEXT TO DOLLY MADISON)

2210 VICTORY DRIVE
COLUMBUS, GA
(706)324-4161
www.carlgregorydodge.com

NORTHLAKE AUTO COMPLEX
COLUMBUS, GA
(706)568-4900
www.carlgregorycjh.com



(OFF VETERANS PARKWAY)

CARL GREGORY HONDA

Happy Honda Days

HONDA CLEARANCE!

2.9% APR FOR 60 MONTHS ON REMAINING 2009 HONDA CIVICS, ACCORDS, RIDGELINES, ODYSSEYS & PILOTS!

EX: 2009 Honda Civic DX Manual 4Dr, Model#FA1529EW, Stk#930033, List $16,175. Sale price $15,006.19. 60 months based on $911.44 buy down rate @ 2.9% APR financing at $289.37 a month on approved credit. Not valid on discounted prices.

2010 NEW HONDA CIVIC VP 4DR — Automatic
$99 Per Month
36 month lease at $99 per month plus tax and title with $3599 cash down due at signing with approved credit. $0 Security deposit, acquisition fee included. Option to purchase at lease end $10,749. All prices plus tax and license. MODEL#F1F3AEW. Stk#1030048

2010 ALL NEW HONDA INSIGHT LX
$129 Per Month
36 month lease at $129 per month plus tax and title with $3999 cash down due at signing with approved credit. $0 Security deposit, acquisition fee included. Option to purchase at lease end $13,126.40. All prices plus tax and license. MODEL#1ZE2H5AEW. Stk#1062027

2010 NEW HONDA ACCORD LX 4DR — Automatic
$129 Per Month
36 month lease at $129 per month plus tax and title with $4513 cash down due at signing with approved credit. $0 Security deposit, acquisition fee included. Option to purchase at lease end $13,764.65. All prices plus tax and license. MODEL#CP2F3AEW. Stk#1540002

2010 NEW HONDA Automatic CR-V LX 2WD
$159 Per Month
36 month lease at $159 per month plus tax and title with $4451 cash down due at signing with approved credit. $0 Security deposit, acquisition fee included. Option to purchase at lease end $13,353. All prices plus tax and license. MODEL#RE3H3AEW. Stk#1060028

15% OFF OIL & FILTER CHANGE
Complimentary Cooling System Inspection
+ tax and disposal fees. Must present coupon at time of writeup. Good on Honda models only at Carl Gregory Honda of Columbus. 1 per customer. Expires November 30, 2009.

www.carlgregoryhonda.com
NORTHLAKE AUTO COMPLEX • COLUMBUS, GA



(706)563-3510 (OFF VETERANS PARKWAY)

CARL GREGORY HYUNDAI

HYUNDAI Assurance — If you loose your income within 12 months, you can return the vehicle with no impact on your credit.

Hyundai Holidays

"Most Dependable Sub-Compact Car" –J.D. Power and Associates
Hyundai Accent received the lowest number of problems per 100 vehicles among compact multi-activity vehicles in the proprietary J.D. Power and Associates 2008 Vehicle Dependability Study℠. Study based on responses from over 52,000 original owners of 2005 model-year vehicles, measuring more than 250 models. Proprietary study results are based on experiences and perceptions of owners surveyed in January to April 2008. Your experiences may vary. Visit JDPower.com.
NEW 2009 HYUNDAI ACCENT 3DR
List Price $16,599
Carl Gregory Discount - $5399
$11,200
OR $129 PER MONTH — NOT A LEASE! YOU OWN IT!
72 months at $129 per month with $3000 down pament at 5% APR with approved credit + tax & title. All prices and payments include factory rebates. Stk#965073

NEW 2010 HYUNDAI SONATA — MADE IN MONTGOMERY ALABAMA!
$17,999 List Price $23,365 Carl Gregory Discount - $5366
OR $229 PER MONTH — NOT A LEASE! YOU OWN IT!
72 months at $199 per month with $3000 down pament at 1.9% APR with approved credit + tax & title. All prices and payments include factory rebates. Stk#1060016

NEW 2009 HYUNDAI TUCSON
$18,599 List Price $23,495 Carl Gregory Discount - $4896
OR $249 PER MONTH — NOT A LEASE! YOU OWN IT!
72 months at $249 per month with $3000 down pament at 5% APR with approved credit + tax & title. All prices and payments include factory rebates. Stk#961008

"Highest Initial Quality Compact Car" –J.D. Power and Associates
The Hyundai Elantra received the lowest number of problems per 100 vehicles among compact cars in the proprietary J.D. Power and Associates 2008 Initial Quality Study.SM Study based on responses from 80,930 new-vehicle owners, measuring 245 models and measures opinions after 90 days of ownership. Proprietary study results are based on experiences and perceptions of owners surveyed in February-May 2008. Your experiences may vary. Visit jdpower.com.
NEW 2010 HYUNDAI ELANTRA
List Price $19,770
Carl Gregory Discount - $4271
$15,499
OR $199 PER MONTH — NOT A LEASE! YOU OWN IT!
72 months at $199 per month with $3000 down pament at 5% APR with approved credit + tax & title. All prices and payments include factory rebates. Stk#1063020

LUBE, OIL & FILTER CHANGE, TIRE ROTATION & BRAKE INSPECTION $26
+ tax and disposal fees. Must present coupon at time of writeup. Good on Hyundai models only at Carl Gregory Hyundai of Columbus. 1 per customer. Expires November 30, 2009.

THE HYUNDAI ADVANTAGE • AMERICA'S BEST WARRANTY
10 YEAR/100,000 MILE WARRANTY
5 YEAR/60,000 MILE BUMPER-TO-BUMPER
5 YEAR/UNLIMITED MILE 24-HR ROADSIDE ASSISTANCE

CARL GREGORY HYUNDAI COLUMBUS
Northlake Auto Complex
706.243.3780
www.cghyundai.com



(OFF VETERANS PARKWAY)

CARL GREGORY VOLKSWAGEN

Shopping Card — WAL-MART SAM'S

1st 20 Customers Who Take A Test Drive... $25 WALMART GIFT CARD

NEW 2010 VOLKSWAGEN JETTA S
$259 PER MONTH — $0 DOWN
39 mo lease, $259 per month, $0 Acquisition Fee, $0 Security Deposi, 10K miles per year plus tax & license +$0 cash at inception. With approved credit. Option to purchase at lease end.

NEW 2010 VOLKSWAGEN TIGUAN S
$339 PER MONTH — $0 DOWN
39 mo lease, $339 per month, $0 Acquisition Fee, $0 Security Deposi, 10K miles per year plus tax & license +$0 cash at inception. With approved credit. Option to purchase at lease end.

NEW 2010 VOLKSWAGEN CC SPORT
$359 PER MONTH — $0 DOWN
39 mo lease, $359 per month, $0 Acquisition Fee, $0 Security Deposi, 10K miles per year plus tax & license +$0 cash at inception. With approved credit. Option to purchase at lease end.

NEW 2009 VOLKSWAGEN NEW BEETLE CONVERTIBLE
$387 PER MON — $0 DOWN
39 mo lease, $387 per month, $0 Acquisition Fee, $0 Security Deposi, 10K miles per year plus tax & license +$0 cash at inception. With approved credit. Option to purchase at lease end.

Cannot combine total discount and subvented interest rate. 1 program per retail sale.

10% OFF ALL SCHEDULED MAINTENANCE
+ tax and disposal fees. Must present coupon at time of writeup. Good on Volkswagen models only at Carl Gregory Volkswagen of Columbus. 1 per customer. Expires November 30, 2009.

Carl Gregory VOLKSWAGEN AT NORTHLAKE AUTO COMPLEX

CALL 706-243-3901

Das Auto.

LOCATION: 1/4 MILE PAST COLUMBUS CROSSING SHOPPING CENTER ON VETERANS PKWY

ALL MILITARY PERSONNEL CAN BE APPROVED! E1 & Up Grades Can Drive Today! WE ARE YOUR MILES CERTIFIED DEALER!

OPEN MON-FRI 9AM-9PM • SAT 9AM-8PM • SUN 1PM-6PM • SERVICE MON-FRI 7:30AM-6PM • SAT 8AM-6P

CARL GREGORY'S BIGGEST SALES EVENT OF THE YEAR!

UP TO 70% OFF KELLEY BLUE BOOK ON PRE-OWNED

Example: 1998 Dodge Ram 1500 Quad Cab, Stk#981025D; Kelley Blue Book Retail Value $7900 + tax & license on approved credit. Sale price $2550.

AND THAT'S NOT ALL!

UP TO $5000 OVER KELLEY BLUE BOOK FOR YOUR TRADE!

Example: 2009 Dodge Charger, Stk#1[illegible]; Sale Price $23,900 + tax & license on approved credit. $5000 over Kelley Blue Book off List Price. Dealer retains all rebates and discounts may vary depending on model.

DRIVE AWAY IN A PRE-OWNED VEHICLE AND GET $1000 CHRISTMAS CASH!

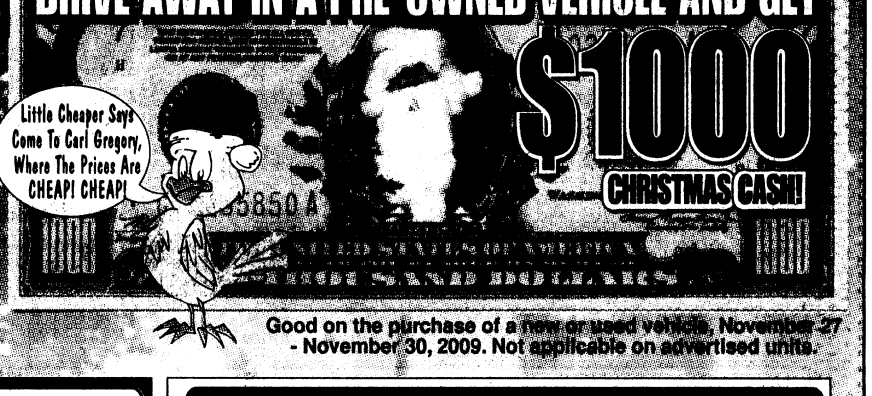

Good on the purchase of a new or used vehicle, November 27 - November 30, 2009. Not applicable on advertised units.

VICTORY DRIVE

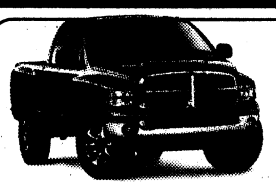

'02 DODGE RAM 1500 QUAD CAB
Stk#BP8340A
KELLEY BLUE BOOK RETAIL PRICE $8350
$4175



'98 FORD F150
Stk#953051B
KELLEY BLUE BOOK RETAIL PRICE $5450
$2725



'98 LANDROVER RANGEROVER
Stk#099003B
KELLEY BLUE BOOK RETAIL PRICE $5550
$2775

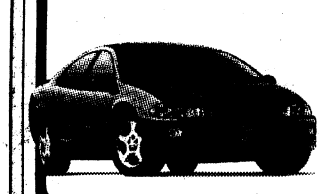

'02 DODGE INTREPID R/T
Lthr, Stk#095011A
$4500

'03 BUICK CENTURY 4DR Auto, Stk#099095A	$6500	'06 DODGE RAM 1500 QUAD CAB Hemi, Stk#086013A	$15,500
'04 FORD ECONOLINE 11 Pass, Stk#BP8322A	$7500	'07 HONDA ACCORD Auto, 34K Miles, Stk#BP8301	$16,600
'07 FORD FOCUS 4DR Auto, Stk#BP8344	$8900	'06 HONDA PILOT Stk#BP8345	$16,600
'09 CHEVY IMPALA 4DR Auto, Stk#BP7297	$10,300	'05 NISSAN PATHFINDER Stk#BP8337	$16,700
'08 DODGE CALIBER 4DR Auto, Stk#BP8274	$10,800	'08 DODGE CHARGER 4DR Auto, PW, PL, Stk#BP8279	$16,700
'08 DODGE RAM 1500 Stk#BP8307	$10,800	'00 HYUNDAI SANTA FE 4DR Stk#BP8271	$16,700
'08 HYUNDAI SONTATA 4DR Auto, PW, PL, Stk#BP8327	$11,500	'09 DODGE CARAVAN Stow N Go, Stk#BP8313	$16,900
'05 CHRYSLER PACIFICA Lthr, Stk#092006A	$11,800	'09 TOYOTA CAMRY LE 2K Miles, Stk#BP8315A	$18,100
'08 DODGE AVENGER 4DR Auto, Stk#BP8323	$12,600	'09 HONDA ACCORD LX 4DR Auto, Stk#BP7299	$18,700
'04 FORD F150 XLT Stk#953049A	$12,600	'09 DODGE JOURNEY 4DR V6, Auto, Stk#BP8280	$18,700
'06 CHRYSLER TOWN & COUNTRY Stk#981024A	$12,700	'08 HONDA ACCORD LX 4DR Auto, Stk#BP8276	$18,700
'08 TOYOTA YARIS 4DR Auto Stk#BP8294	$12,800	'07 JEEP WRANGLER Auto, Stk#953052A	$18,800
'04 DODGE RAM 1500 QUAD CAB Stk#953054A	$12,800	'09 CHRYSLER ASPEN 4DR Auto, Stk#BP7343	$22,700
'07 NISSAN FRONTIER EXT CAB Stk#BP8319	$14,700	'07 CHEVY TAHOE 4DR V8	$23,800
'08 CHRYSLER 300 4DR Auto, Stk#BP8317	$14,800	PLUS MANY MORE!	

2201 VICTORY DRIVE
COLUMBUS, GA • www.carlgregorydodge.com
(706)324-4161
(NEXT TO DOLLY MADISON)

HONDA

'95 SUBARU LEGACY WAGON
AUTO, PS, EXTRA CLEAN
$1995

'01 CHRYSLER SEBRING 4DR
AUTO, NICE
$2995

'02 HONDA CR-V LX
AUTO, PW, PL, TILT, CRUISE
$3998

'03 HONDA CIVIC LX 4DR
AUTO, WON'T LAST
$6599

'96 TOYOTA 4RUNNER LTD 1 OWNER, LOCAL TRADE, LTHR, ROOF	$6999	'07 HONDA CIVIC EX PS, PW, PL, Tilt, Cruise, Sunroof	$13,888
'05 DODGE STRATUS SXT 4DR AUTO, LOADED W LUXURY FEATURES	$7981	'03 TOYOTA SEQUOIA SR5 LOCAL TRADE, LOADED W LUXURY	$13,981
'04 CHRYSLER TOWN & COUNTRY PW, PL, TILT, CRUISE, ONLY 69K MILES	$7995	'06 HONDA ACCORD LX Auto, Loaded	$13,991
'03 CHEVY TRAILBLAZER LS AUTO, PS, PB, PW, PL, TILT, CRUISE	$7995	'07 MERCURY MILAN V6 SUNROOF, LOADED W LUXURY, 22K MILES	$14,971
'01 HONDA CR-V Priced To Sell	$7999	'05 FORD F150 XLT EXT CAB 42K MILES, ABSOLUTELY LIKE NEW	$14,988
'07 CHEVY COBALT LS 2DR A/C, AM/FM/CD	$8900	'06 HONDA CIVIC EX 4DR Certified, Full Warranty, Sunroof, Auto, 40K Miles	$14,988
'06 FORD FIVE HUNDRED 4DR AUTO, EXTRA CLEAN	$[illegible]	'07 DODGE DAKOTA EXT CAB ONLY 35K MILES	$14,988
'03 FORD EXPLORER XLT AUTO, PS, PB, EXTRA CLEAN	$[illegible]	'06 HONDA CIVIC EX ONLY 19K MILES	$14,988
'05 CHEVY IMPALA 39K MILES, LOADED W OPTIONS	$8995	'08 NISSAN SENTRA 4DR AUTO, PS, PB, PW, PL, ONLY 19K MILES	$14,988
'00 TOYOTA 4RUNNER LTD V6, AUTO, LTHR, ROOF	$8998	'07 HONDA ACCORD SE V6 LOCAL 1 OWNER TRADE, 33K MILES, ALLOYS & MORE!	$16,971
'04 HONDA ACCORD LX 4DR Auto, PW, PL & Much More!	$8999	'09 HONDA CIVIC LX SILVER, 2300 MILES	$16,988
'04 NISSAN ALTIMA 4DR AUTO, PS, PB, PW, PL, CRUISE, CD	$9998	'06 PONTIAC G6 GTP CONVERTIBLE LOADED, 24K MILES	$16,999
'03 HONDA ACCORD Auto, PS, PB, PW, Cruise	$9988	'06 FORD F150 SUPERCAB 4X4 ALL PWR, 15K MILES	$17,988
'03 FORD RANGER EXT CAB 4X4 AUTO, OFF RD PKG	$9899	'07 HONDA ACCORD SE V6, Loaded, Only 34K Miles	$17,995
'03 JEEP CHEROKEE LIMITED LTHR, PWR SUNROOF, LOADED	$10,988	'09 HONDA CIVIC EX GRAY, 14K MILES	$18,899
'03 HONDA CR-V EX 4WD LOCAL TRADE, AUTO, SUNROOF, ALLOYS	$11,988	'07 HONDA ODYSSEY LX LOCAL 1 OWNER TRADE, 38K MILES	$19,888
'03 FORD EXPLORER SPORT TRAC PW, PL, TILT, CRUISE, ONLY 69K MILES	$11,986	'05 HONDA ODYSSEY TOURING LTHR, SUNROOF, ONLY 47K MILES	$21,988
'07 CHEVY HHR LT 4DR, SPORT WAGON	$12,491	'08 HONDA PILOT VP CERTIFIED, FACT WAR, LOADED W LUXURY	$23,888
'06 MAZDA TRIBUTE AUTO, LOADED W LUXURY	$12,988	'07 CHEVY AVALANCHE LS 26K MILES, 1 OWNER, LOCAL TRADE	$23,900
'05 MAZDA 6 SPORT 4DR LEATHER, SUNROOF	$12,988	'07 HONDA RIDGELINE RTL 4WD 4DR SUNROOF, ALLOYS, LOCAL TRADE, 32K MILES	$24,988
'06 MERCURY GRAND MARQUIS LS LOCAL TRADE, 1 OWNER, LOADED W LUXURY	$12,988	'07 BMW 328i LOCAL 1 OWNER TRADE, 33K MILES, FULL LUXURY	$26,988
'05 HONDA ACCORD LX ALL POWER, 65K MILES	$12,995	'08 HONDA PILOT 4WD SE 1 OWNER, 15K MILES, CERTIFIED, SUNROOF, DVD, ALLOYS	$27,988
'03 HONDA PILOT EX-L LOCAL TRADE, LTHR, ROOF, LOADED	$13,888	PLUS MANY MORE!	

CARL GREGORY HONDA
www.carlgregoryhonda.com
NORTHLAKE AUTO COMPLEX
COLUMBUS, GA
(706)563-3510
(OFF VETERANS PARKWAY)
SALES: MON-FRI 9AM-9PM • SUNDAY 1PM-5PM SERVICE: MON-FRI 8AM-6PM • SAT 8AM-1PM

NORTHLAKE

'01 DODGE DAKOTA EXT CAB
Stk#CP9003A
$3988

'02 CHRYSLER PT CRUISER
Air, CD, Stk#C953056B
$4990

'99 VW PASSAT GLS
Leather, Sunroof, Stk#Y968024A
$5990

'06 DODGE STRATUS 4DR
Air, PW, Stk#C051002A
$7990

'01 DODGE DAKOTA SPORT A/C	$3590	'05 BUICK RENDEZVOUS CXL AWD, 3rd Row	$10,900
'05 HYUNDAI ACCENT 4DR A/C	$3890	'06 JEEP LIBERTY V6, Auto, 36K Miles, Stk#CP9124	$10,990
'98 FORD CONTOUR SVT Loaded, Stk#CP9087A	$4498	'08 HYUNDAI SONATA Loaded, 36K Miles, 3 To Choose!	$11,990
'01 CHEVY S-10 Stk#CP9113A	$4988	'02 CHEVY 2500 SILVERADO 4X4 Ext Cab	$12,490
'05 CHEVY MALIBU CLASSIC 4DR Auto, Air, Stk#CP9127A	$4988	'04 JEEP WRANGLER V6, 6spd, Soft Top	$13,490
'98 CADILLAC ELDORADO Lthr, Nice	$4990	'07 CHEVY TRAILBLAZER LS Sunroof, Stk#Y962031A	$13,890
'03 DODGE NEON SXT Auto, Wheels, Spoiler	$4990	'08 FORD MUSTANG Auto, Nice Car	$13,900
'03 HONDA ACCORD LX 4DR	$5900	'06 NISSAN ALTIMA Auto, A/C, Loaded	$13,965
'03 JEEP GRAND CHEROKEE Limited 4X4	$5900	'03 FORD F150 SUPERCAB FX4 4X4, 67K Miles	$13,988
'01 VW BEETLE Sunroof, Wheels	$5980	'08 MAZDA 3i Loaded, 15K Miles	$14,900
'03 JEEP GRAND CHEROKEE LTD Stk#053013A	$6988	'06 CHRYSLER PACIFICA Loaded, 3rd Seat, 35K Miles	$15,990
'04 HYUNDAI SANTA FE Nice	$6988	'08 JEEP COMMANDER Loaded, Stk#CP9092	$16,990
'05 CHEVY EQUINOX 1 Owner, Clean	$7990	'07 JEEP WRANGLER X 4X4 A/C, 7K Miles	$17,900
'08 CHEVY AVEO 4Dr	$8990	'07 ACURA TSX Loaded	$19,990
'03 FORD F150 SPORT Tonneau, Auto, Sharp	$9490	'06 FORD F250 LARIAT Diesel, Crew Cab, 4X4	$28,900

NORTHLAKE AUTO COMPLEX
COLUMBUS, GA • www.carlgregorycjh.com
(706)568-4900
(OFF VETERANS PARKWAY)

ALL MILITARY PERSONNEL CAN BE APPROVED! E1 & Up Grades Can Drive Today!

WE ARE YOUR MILES CERTIFIED DEALER!

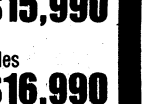

OPEN MON-FRI 9AM-9PM • SAT 9AM-8PM • SUN 1PM-6PM • SERVICE MON-FRI 7:30AM-6PM • SAT 8AM-6PM

THE BAYONET
NOVEMBER 25, 2009

COMMUNITY

Beware bike burglars C6

WWW.THEBAYONET.COM

States, communities stand to gain in 2010 census

Kristin Molinaro
THE BAYONET

The 2010 census will determine where more than $3 trillion in federal funds will be allocated over the next 10 years and pave the way for local communities to gain funds for new roads, hospitals and schools, according to the Census Bureau.

The census, taken every 10 years as outlined in the U.S. Constitution, is a count of everyone residing in the U.S., Puerto Rico, the U.S. Virgin Islands, Guam, the Commonwealth of the Northern Mariana Islands and American Samoa, according to the U.S. Census Bureau. Federal money for services are distributed based on the population count. Census data can impact political representation in Congress as well as redistricting of state and local districts.

"Fort Benning's population is increasing as a result of Base Realignment and Closure and construction for the Maneuver Center of Excellence," said Raul Brown, the post's deputy chief of housing. "We want to ensure we are fully represented in the census. Depending on the population, senators and (congressmen) get 'x' amount of dollars for projects to benefit the tricommunity area. If the numbers are high, the entire area will benefit."

Brown said the post had a low turnout in the last census and hopes more residents will take the time to fill out and return the survey, knowing it could impact local funding and political representation.

The census questionnaire will be mailed to residents in March. Census takers

See **Census**, C4



U.S. Census Bureau
Local census workers use hand-held computers to update the U.S. Census Bureau's address list.



Photos by Cheryl Rodewig
SGT Drew Williams, office of the Staff Judge Advocate, plays stickball Thursday on the lawn outside the Benning Conference Center. Stickball is similar to lacrosse, he said, but the ball is smaller and the game is more difficult to play.

Native Americans share 'sneak peek' of culture

Cheryl Rodewig
THE BAYONET

Audience members got up out of their seats Thursday to join with Native American performers in a tribal dance expressing friendship and unity at the Native American Indian Heritage Month luncheon. Others tried their hand at a game of stickball, a Muscogee Indian tradition originally used as training for war.

"It's going to be different," said Kenith Duncan, one of the Native American dancers, before the performance.

"We want to teach our culture to everyone else because we're proud of it," he said. "It's just going to be a little sneak peak of what the performance (usually) is — it can go a full 24 hours."

"I liked the audience participation," said LTC Marty Barr, deputy commander for the Ranger Training Brigade, one of the first to join the stomp dance. "It brought us into their culture, which gives you a better appreciation for what they've done and where they've come. I appreciate them sharing that with us."

Acee Buckner, guest speaker for the luncheon, stressed the theme of unity despite differences throughout the presentation, which included historical Native American anecdotes, songs and stomp dances.

"We want to be as one today," said Buckner, a Muscogee Native American who served in the 82nd Airborne Division. "With the military, it seems like we volunteered so much

See **Heritage**, C5



Ace Buckner, a tribal health care worker for the Muscogee Creek Nation, explains how dancers use shells filled with pebbles to make music during tribal stomp dances.

Schools share information

Tiffany Nabors
THE BAYONET

Faith Middle School will host a high school information fair for parents of eighth-graders Dec. 9 at 11:30 a.m.

Guidance counselor Delisa Brown said parents should not wait to begin researching options.

"This is to assist and educate parents as their children transition to high schools in the Columbus area," Brown said.

Applications for magnet schools will be available and open houses will begin in January, she said.

The session will include points of interest and an opportunity for parents to have their questions answered. Students should not attend.

High school night for parents and students will be held on Jan. 14.

Holiday party set for Dec. 5

Rachel Jackson
THE BAYONET

Outdoor Recreation will bring a taste of summer to Kings Pond with a Hawaiian-style Christmas party Dec. 5. Fort Benning's first Island Christmas Party is 2 to 5 p.m.

"This isn't your typical Christmas party," said Brittany Beadle, Outdoor Recreation specialist. "We'll have a Hawaiian shirt contest, build your own cheeseburger in paradise and a Jimmy Buffet trivia contest."

"Most people talk about Christmas in July. This is a taste of summer in December."

The shirt contest will be judged on tackiness, originality and creativity.

"There is no telling what kind of Hawaiian shirts we will see," Beadle games including volleyball, corn hole, horseshoes and board games, and Outdoor Recreation will provide canoes, kayaks and paddleboats for use free of charge.

"This party is a good way for people

See **Party**, C5

Pinup calendar raises money for wounded warriors



Courtesy photo
Tanya Deegan, wife of SSG Sean Deegan, poses for the cover of "For Our Boys," a Dixie Pin-Up charity calendar for the Wounded Warrior Project.

Cheryl Rodewig
THE BAYONET

The idea came while Tess Crosby was planning her Halloween costume as a pinup girl. Wanting to create a fundraiser for the Wounded Warrior Project, Crosby hit upon a plan for a 1940s-style charity pinup calendar.

"The idea clicked that in World War II, pinup girls were a show of support to the military and were very uplifting for morale," she said. "And that was it."

Crosby began working on the project in September. Creating the calendar is a way to rally public support for wounded warriors, she said.

"Our community and every community is impacted with the effect of these multiple deployments," she said. "I think everybody focuses so much on supporting the troops who are deployed, and that's a necessary thing ... but what happens with the guys who come home who need some support?"

"I think everybody focuses so much on supporting the troops who are deployed, and that's a necessary thing ... but what happens with the guys who come home who need some support?"

— Tess Crosby



Crosby found 11 other women to pose for the calendar, many of them wives of Fort Benning Soldiers.

In keeping with the nostalgic theme, the backdrop for the calendar features restored World War II planes at the Dixie Wing Commemorative Airfield in Peachtree City, Ga. One calendar model wore an original nurse's uniform used in one of the airfield's museum displays, Crosby said.

The public will have the opportunity to meet several of the "pinup girls" Dec. 5 in Columbus. Dressed in full costume and make up, they will autograph calendars from noon to 3 p.m. at Commandos Military Supply and from 7 to 9 p.m. at Scruffy Murphy's, where free food will be served.

Calendars will be available at both locations for $20 each, Crosby said. All the money goes directly to wounded warriors.

Sarah Myers, wife of SGT Jacob Myers, who is

See **Calendar**, C5

Community CALENDAR

ON POST

DENTAL ACTIVITY CLOSURES

U.S. Army Dental Activity will participate in Friday's post training holiday. Sand Hill's Salomon Dental Clinic, Building 3255, 11th Airborne Division Road, will remain open for patient care that day. Sick-call patients should report between 7:30 a.m. and 3:30 p.m.

All post dental clinics will be closed Dec. 24 and 31. For dental emergencies, report to the emergency room.

SCHOOL BOARD MEETING

The Fort Benning School Board's next meeting is set for 1 p.m. Monday at Wilson Elementary School, 112 Lavoie Ave. For more information, call 706-545-7276.

PATIENT EDUCATION CLASSES

The Department of Family Medicine offers group visits to all Tricare beneficiaries. The voluntary, interactive sessions are set up to enlist and validate patients as their own caregivers and address concerns.

All group visits are held at Martin Army Community Hospital in the Department of Family Medicine's Connelly Conference Room. Future meeting topics include:

"Tobacco Cessation" from 6 to 7:30 p.m. Tuesday and 3 to 4:30 p.m. Dec. 15 and Jan. 12; "Fall Prevention As We Age," 2 to 4 p.m. Dec. 8; "Herbal Supplements: Helpful and Harmful," 2 to 4 p.m. Feb. 16; and "Treatment of Osteoarthritis," 2 to 4 p.m. March 2.

"Hypertension Education," a discussion about high-blood pressure led by a family physician, clinical pharmacist and dietician, takes place 9 to 11 a.m. Dec. 3. Call 706-544-4853 for more information.

Appointments are not required.

TOWN HALL MEETING FOR DAVIS, BOUTON VILLAGES

A town hall meeting for residents of Davis and Bouton villages is scheduled for 5:30 p.m. Wednesday at Stowers Elementary School. For more information, call Raul Brown at 706-545-0667.

UPCOMING HOLIDAY EVENTS

The garrison's annual holiday events kick off in December. They include:

"Santa at Riverside," 6 to 8 p.m. Dec. 3 — Kids of all ages may enjoy free fun and games with Santa and his elves on the commanding general's front lawn. For more information, call 706-545-1853.

The Maneuver Center of Excellence Band will present its holiday concert at 2 and 4 p.m. Dec. 6 at the RiverCenter. Admission is free, but tickets are required and may be picked up at the RiverCenter box office.

"Trees for Troops," 10 a.m. to 6 p.m. Dec. 8 at the Java Café parking lot behind the Main Post car wash — Active-duty Soldiers and their families can receive a free tree while supplies last. Valid military ID is required. For more information, call 706-545-9636.

Christmas tree and menorah lighting ceremony, 6 p.m. Dec. 8, Field of the Four Chaplains — The MCOE Band will play holiday music, and Fort Benning military police will escort Santa Claus to "Santa's Workshop," where he will hear children's holiday wishes.

For more information, call 706-545-6674.

HORSESHOEING CLINIC

Soldiers, family members and Army civilians are invited to a horseshoeing clinic at 9 a.m. Dec. 5 at the Fort Benning Hunt Club on Marne Road.

An expert will be available to answer hoof-related questions, demonstrate shoeing techniques on horses of various disciplines and discuss any problems.

For more information, call 706-464-0699 or e-mail Michelle Rowan at fortbenninghuntclub@yahoo.com to RSVP.

ISLAND CHRISTMAS PARTY

Enjoy an Island Christmas Party at Kings Pond from 2 to 5 p.m. Dec. 5 with a free canoe and kayak regatta, Hawaiian shirt contest and more. Build your own cheeseburger in paradise as part of the fun. For more information, call 706-545-7978.

TROOPS TO TEACHERS PROGRAM

Bill Kirkland, manager of the Georgia Troops to Teachers Program, will conduct a 90-minute "Transition to Teaching" seminar at 9:30 a.m. Dec. 8 in Module C's Classroom 7. The Module C trailer is closest to the running track on the corner of Eckel and Chesney streets.

Veterans who qualify for the program are eligible to receive a stipend of up to $5,000 to pay for teacher certification and a one-time bonus up to $10,000 once they start teaching.

Call 706-545-3299 for more information. For information on the Georgia Troops to Teachers or Georgia Spouses to Teachers programs, call 800-745-0709 or visit www.tttga.net.

FAITH MIDDLE SCHOOL PLANS HIGH SCHOOL INFO MEETINGS

Faith Middle School will offer a high school informational meeting at 11:30 a.m. Dec. 9, with another planned for 6 p.m. Jan. 14 in the school cafeteria.

For more information, call school guidance counselor Delisa Brown or e-mail her at delisa.brown@am.dodea.edu.

VILLAGES OF BENNING TO THROW HOLIDAY PARTY

The Villages of Benning is having a holiday party for residents from 5 to 8 p.m. Dec. 9 at its welcome center.

The event will feature Santa's elves, live reindeer, food, drinks and treat bags. Children may get their photos taken in a sleigh with Mrs. Claus.

The Villages of Benning Welcome Center is at 601 Lumpkin Street, across from the AAFES gas station. For more information, call 706-685-3939, ext. 205.

NEWCOMERS ORIENTATION

Army Community Service has a Newcomer Orientation and Bus Tour from 8 a.m. to 12:30 p.m. Dec. 11 for Soldiers, families and civilians new to Fort Benning.

The program is free and child care is provided. For more information or child-care reservations, call 706-545-0403.

CAMP COURAGE ACTIVITIES FOR WINTER SCHOOL BREAK

Camp Courage is filling up its calendar with special activities for children during the winter school break.

The camp is open 5:30 a.m. to 6:30 p.m. Dec. 21 to Jan. 10 for children in kindergarten through fifth grade. The camp will be closed on all federal holidays.

Camp fees are based on family income. For more information, call 706-545-3605.

MILITARY COUNCIL OF CATHOLIC WOMEN

Fort Benning's Military Council of Catholic Women meets regularly at the Follow Me Chapel. Child care is available, and a potluck meal is shared at most events.

MCCW hosts Bible study from 10 to 11:30 a.m. every Monday. The council meets from 6 to 8 p.m. the second Tuesday of each month. The Rosary group gets together from 6 to 8 p.m. on the fourth Tuesday of the month.

MCCW also sponsors MOMs (Mommies on a Mission), a Christian nurturing group. Meetings are held from 9 to 10:30 a.m. the first and third Fridays of every month.

The council provides spiritually enriched programs that enable women to minister to each other and the community through friendship. For more information, call 706-464-6066 or e-mail FtBenningMCCW@yahoo.com.

CONVENIENT CARE CLINIC

Martin Army Community Hospital's Convenient Care Clinic is a health care option that provides easy access and more choices.

The clinic, open 8 a.m. to 6 p.m. Monday through Friday, has specially trained nurse practitioners who provide a variety of care services, including prescriptions for appropriate medications. It's available to adults and children 2 weeks and older. Appointments are not necessary but sick-call hours (8 to 10 a.m.) are limited to military only.

For more information, call 706-544-4810.

RECOVERY SUPPORT GROUP

Martin Army Community Hospital offers two Alcoholics Anonymous meeting locations on post.

On Mondays, AA meetings are held in the basement chapel of MACH. Each Thursday and Saturday, the group meets in the basement of Miller Hall, Building 241, on Baltzell Avenue. All meetings are at 7 p.m.

For more information, call 706-545-1138.

CVCC'S CAREER ADVANCEMENT ACCOUNT PROGRAMS

Chattahoochee Valley Community College offers courses for the Military Spouse Program, including diplomas and degrees in management, health care, business, accounting, homeland security, fire science and more.

The college also offers two free courses, Preparation for GED and English as a Second Language.

For more information, call Clovie Quick at 706-687-3420 or send an e-mail to clovie.quick@cv.edu.

JEWISH WORSHIP SERVICE

There is a Jewish Sabbath worship service at 6:30 p.m. every Friday in the Regimental Chapel on Sand Hill.

NEW PARENT SUPPORT GROUP

The Family Advocacy Program's New Parent Support Play Group meets from 11 a.m. to 12:30 p.m. the first and third Thursdays of every month.

For more information, call 706-545-9358.

DONATE BOOKS FOR SOLDIERS

Used paperback books are accepted at Sayers Library on Main Post. The books are given to Soldiers and other personnel who deploy from Lawson Army Airfield.

For more information, call LTC(R) Kenneth Sines at 706-323-0570 or e-mail kennethsines@bellsouth.net.

LA TABLE RONDE

La Table Ronde meets from 11:30 a.m. to 12:30 p.m. the last Monday of every month in Room 169 at Ridgway Hall, Building 35. The group is open to anyone interested in speaking or learning the French language.

For more information, call Cheryl Buttler at 706-545-1841 or e-mail cheryl.buttler@us.army.mil.

OFF POST

SHAW HIGH SCHOOL BOOK FAIR

The Shaw High School Media Center is hosting a book fair today at Barnes and Noble Booksellers, Columbus Park Crossing. An art show featuring the work of Shaw students is on display in the store.

Proceeds benefit the school's media center programs. For more information, call 706-569-3638.

FRIENDS AND FAMILY DAY

New Destiny Church International is having a "Friends and Family Day" at 11 a.m. Sunday in the Liberty Theater, 813 8th Ave. in Columbus. The event is designed to help people discover their pursuit of happiness.

For more information, call Julie Duncan at 706-536-5268.

WORLD AIDS DAY FUNDRAISER

The Chattahoochee Valley Better Way Foundation Inc. hosts its First Annual World AIDS Day Red Ribbon Fundraiser Banquet from 4 to 9 p.m. Tuesday at Columbus State University's Cunningham Center Banquet Hall. Admission is $10 and includes meal.

The event will feature live entertainment, food and testimonials. For tickets, visit www.betterwayfoundation.com. Call Jeremy Hobbs at 706-580-6239 for more information.

HUGHSTON CLINIC BAZAAR TO BENEFIT UNITED WAY

The Hughston Clinic's 2009 Holiday Bazaar to benefit United Way of the Chattahoochee Valley is scheduled for 10 a.m. to 3 p.m. Dec. 4. It will take place in the Hughston Clinic Foundation Auditorium at Frist Court in Columbus, just off Veterans Parkway.

The event features more than 20 vendors, including Silpada Jewelry, Urban Outfitters, Home Interiors, Samari Joi and Pampered Chef — with 15 percent of proceeds benefiting United Way.

For more information, call 706-324-6661.

PINUP CALENDAR TO BENEFIT WOUNDED WARRIOR PROJECT

Dixie Pin-Up is producing a World War II-replica pinup calendar featuring military wives and girlfriends of Soldiers stationed at Fort Benning as a fundraiser for the Wounded Warrior Project.

The "For Our Boys" calendar signing party takes place from noon to 3 p.m. Dec. 5 at Commando Military Supply, followed by a 7 p.m. launch party at Scruffy Murphy's in Columbus, where the calendar may be purchased and most of the girls will attend in classic glamour wardrobe. Organizers are donating $10 of the $15 purchase price to the Wounded Warrior Project — the other $5 will go toward printing more calendars.

For more information, call Tess Crosby at 954-854-1530, Sarah Caudel at 770-265-0441 or visit www.dixiepinup.com.

JOB EXPO IN ATLANTA

RecruitMilitary is having a free employment, entrepreneurship and educational opportunity event from 11 a.m. to 3 p.m. Dec. 10 at the Georgia International Convention Center in Atlanta for veterans, personnel who are leaving active duty, Reserve, Guard and military spouses.

The free career fair is presented by RecruitMilitary, the President's National Hire Veterans Committee, the American Legion and the Military Spouse Corporate Career Network.

For more information or to register as a job seeker, visit www.recruitmilitary.com.

TOYS FOR TOTS DROP-OFF POINT

The Gwendolyn Wilkes Rainbow Center in Columbus is taking donations and distributing Christmas toys through the U.S. Marine Corps Reserve's Toys for Tots program.

For parents in need of toys for their children, applications will be accepted through Dec. 11. Toy distribution takes place Dec. 14-23.

Donations of new, unwrapped toys and requests may be made through the Gwendolyn Wilkes Rainbow Center office from 9 a.m. to 1 p.m. weekdays. For more information, call 706-320-9010.

BLOOD DRIVE AT VFW POST 665

The Red Cross and Columbus Antique Military Organization are having a "4077th MASH Blood Drive" at the Veterans of Foreign Wars Post 665 on Victory Drive from 10 a.m. to 3 p.m. Dec. 12 — complete with Hot Lips, COL Potter and Klinger.

For more information, call 706-568-4592.

CSU CENTER TO HOST READING BY SELENA ANDERSON

Columbus State University's Carson McCullers Center for Writers and Musicians hosts a reading by Selena Anderson, the 2009 Marguerite and Lamar Smith Writing Fellow, at 4 p.m. Dec. 12 in the Columbus Public Library, CB&T Room. A reception follows at the Smith-McCullers House, 1519 Stark Avenue.

The free event is open to the public. For more information, visit www.mccullerscenter.org/news.htm.

DRIVING SAFETY FOR TEENS

Teens preparing to get a driver's license can spend some time this fall learning the rules of the road through Columbus State University's Continuing Education Center.

Students, who must have a valid learner's permit to enroll, will spend six hours behind the wheel with an instructor. The class will cover vehicle laws, defensive driving, simple maintenance, and an alcohol and drug awareness program.

For more information or to register, visit conted.colstate.edu, e-mail assistance@colstate.edu or call 706-507-8070.

GMC COLUMBUS COLLECTING TOYS FOR SANTA'S CASTLE

Georgia Military College is collecting toys for Santa's Castle at its Columbus location, 2601 B Cross Country Drive, Building B. For more information, call Teri Matthews at 706-478-3150 or send an e-mail to tmatthews@gmc.cc.ga.us.

Santa's Castle is a nonprofit organization that provides Christmas toys to Fort Benning families who might not otherwise be able to get them because of financial hardship.

BEHAVIORAL HEALTH SEMINAR

A three-day seminar on behavioral health and traumatic brain injury stemming from deployments will take place Jan. 27-29 at the Roosevelt Warm Springs Institute for Rehabilitation.

The sessions are scheduled for 8:30 a.m. to 4:45 p.m. daily.

The Center for Deployment Psychology will present resources and materials to civilian and military providers that offer behavioral health services for troops who have deployed. Deployment-related issues such as suicide risk, post-traumatic stress disorder, depression and traumatic brain injury will be discussed.

Professional service providers, military personnel and family may participate. A $175 fee covers the seminar, continental breakfast each morning, afternoon snack and Continuing Education Units.

For more information or a registration form, e-mail Meg Sturdevant at meg.sturdevant@dol.state.ga.us or visit www.rooseveltrehab.org.

MOAA OFFERING LOANS, GRANTS AND SCHOLARSHIPS

More than 1,600 students will receive up to $5,500 each in interest-free loans or grants from the Military Officers Association of America's scholarship fund for the 2009-2010 school year.

The loans and grants are awarded annually for up to five years of undergraduate study — or until a student graduates. Eligible applicants are students younger than age 24, who are children of former, active-duty, or retired commissioned or warrant officers (including Reserve and Guard); and children of active or retired enlisted military personnel (including Reserve and Guard). Active-duty, retired, Reserve, and National Guard officers and warrant officers of all branches are eligible for MOAA membership.

If a child served in the military before completing college, his or her maximum age for eligibility increases by the number of years he or she served, up to five years. Applicants may be high school seniors or full-time college students working toward their first undergraduate degree.

For MOAA Educational Assistance applications for the 2010-2011 school year, or for more information about making a contribution to the scholarship fund, visit MOAA's Web site at www.MOAA.org/education or e-mail edassist@MOAA.org.

Students may apply online through noon March 1.

CSO CONCERT SEASON

Tickets for the Columbus Symphony Orchestra's 2009-10 concert season can be purchased by calling the RiverCenter Box Office at 706-256-3632 or stopping by from 10 a.m. to 5 p.m. weekdays.

For more information or a listing of concerts, visit the CSO online at www.csoga.org or call 706-323-5059. A buy-one, get-one free coupon for first-time subscribers also is available for download. There is a limit of one per household.

School lunch

NOV. 30-DEC. 4

› **MONDAY** sausage pancake on a stick, scrambled eggs, cereal, juice, fruit, milk

› **TUESDAY** pizza, pasta salad, corn, fruit, milk

› **WEDNESDAY** macaroni and cheese with ham, salad, green beans, breadstick, fruit, milk

› **THURSDAY** hot ham and cheese sandwich, carrot sticks with dip, oven fries, banana half, milk

› **FRIDAY** red beans and rice with sausage, cabbage, cornbread, fruit, milk

Inspired leadership



Courtesy photo

Mark Smith, business manager for Java Café, receives the Commanding General's Inspired Leadership certificate Oct. 16 from MG Michael Ferriter, commanding general, Maneuver Center of Excellence, for his service and dedication to Soldiers, civilian and family members. His leadership has made the Java Café a popular place for Soldiers, families and other patrons who visit.



Courtesy photo

Felicia McCord, School Age Services director, receives the CG's Inspired Leadership certificate Oct. 16 from MG Michael Ferriter, commanding general, Maneuver Center of Excellence, for her dedication to Soldiers and families. McCord serves as an inspirational leader on the DFMWR team. She recently transitioned the entire School Age Services program from the old School Age Services building to the newly constructed facility and executed a successful grand opening of the facility and Army Family Covenant signing ceremony.

BOSS serves charity meal

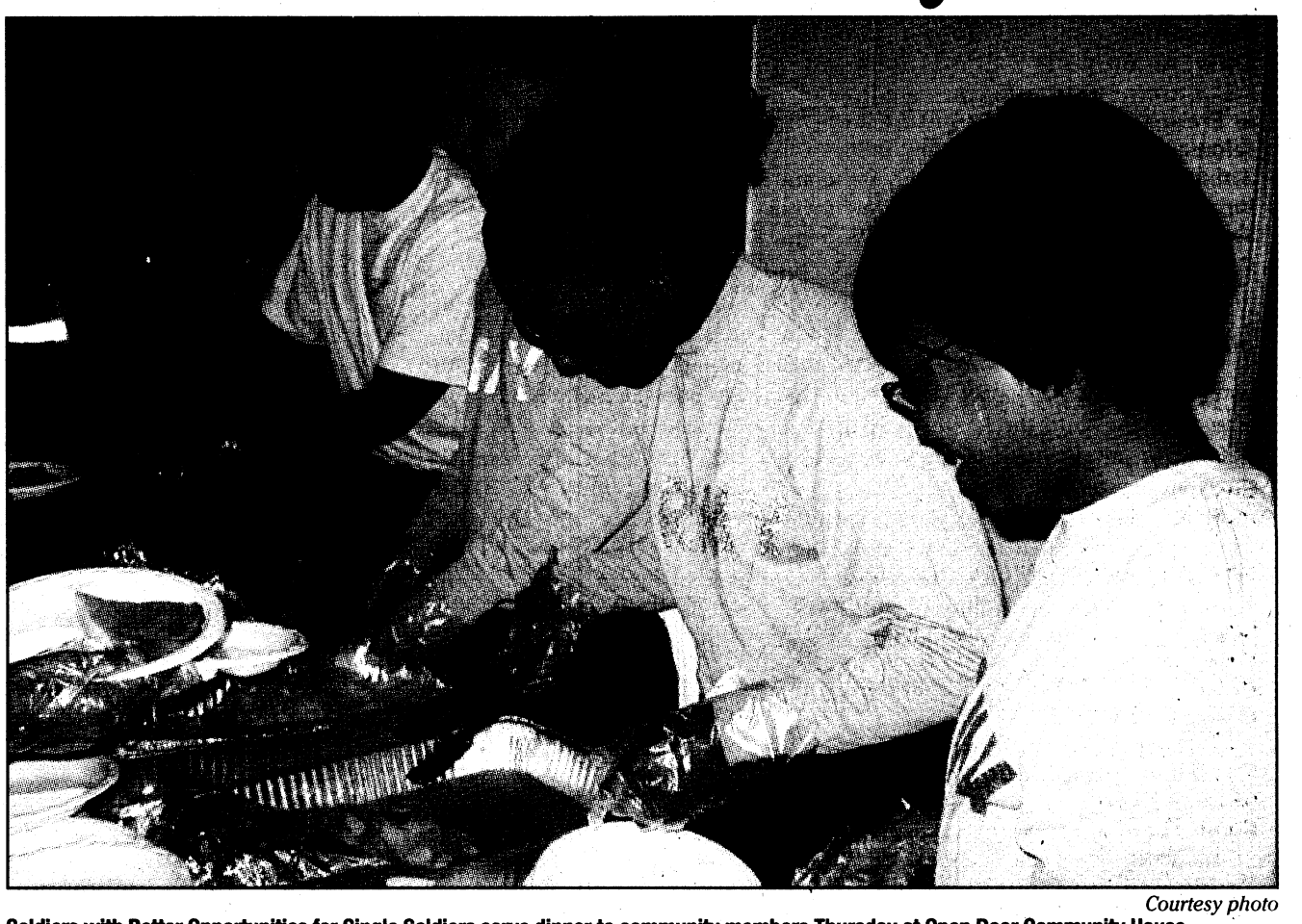

Courtesy photo

Soldiers with Better Opportunities for Single Soldiers serve dinner to community members Thursday at Open Door Community House.

197th brigade awards certificates

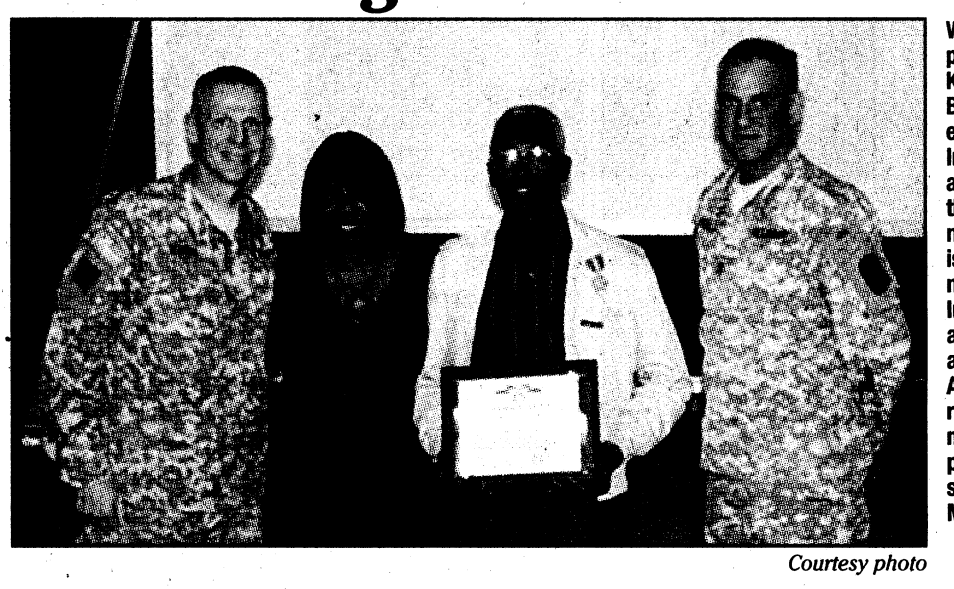

Courtesy photo

Willie Searcy Jr. and his wife, Tommie, pose for a picture with COL Ryan Kuhn, commander of the 197th Infantry Brigade, and MAJ Donald Peters, executive officer for 1st Battalion, 29th Infantry Regiment, at the retirement award ceremony in conjunction with the unit's Quarterly Civilian Training meeting Nov. 17 at Infantry Hall. Willie is a WG-10 heavy mobile equipment mechanic assigned to 1st Bn., 29th Inf. Regt. He was presented the achievement medal for civilian service and a Civilian Retiree Certificate of Appreciation signed by Kuhn. He retires Monday with 32 years and three months of federal service. Tommie was presented a certificate of appreciation signed by Kuhn and CSM William Morgan.

The Villages OF BENNING

CUSTER VILLAGE
PROMOTIONS & SPECIALS

Active Duty Military with a family?
You may be eligible to move into
Custer Village and receive our specials!

Already a Villages of Benning resident?
Please read below about our
Refer-A-Friend Program!

MOVE-IN SPECIALS

- Pay NO pro-rated move-in rent
- Receive 1st month's rent FREE
- Receive additional $100 off 2BR homes

REFER-A-FRIEND

- *Villages of Benning* resident refers a friend
- Friend qualifies & moves into Custer Village
- Referring resident receives $500 referral fee

For further details regarding these promotions, please contact our Leasing Department at 706-685-3939 ext 600.

"Committed to Serving those who Serve."

* *The Custer Village Move-in Specials are for E1-E5 Service Members who are stationed at Fort Benning and qualify for family housing.*
* *Only current Villages of Benning residents are eligible to receive a referral fee*
* *Custer Village Move-in Specials and Refer-A-Friend Program end May 31, 2010.*

EQUAL HOUSING OPPORTUNITY

NEWS ALERT!!

SANTA'S REINDEER HAVE BEEN SPOTTED
FLYING OVER FORT BENNING...

THE VILLAGE WELCOME CENTER

DATE: 09 December 2009 TIME: 5pm to 8pm

Grab your camera and please join us as we celebrate Fort Benning's *"REINDEER ARRIVAL"* with hot dogs, drinks and treats for the kids. *FREE TO ALL RESIDENTS!*

* *Popcorn * Cotton Candy * Raffle Drawings* *

The Villages OF BENNING

Our Reindeer Arrival Event was a HUGE success with our residents last year! We had over 500 attendees and gave away over 50 gifts through a raffle drawing. Please join us this year as the Reindeer head back to Fort Benning!
Pictured below are some photos from last year's event...



HooahMail means speedy delivery to Afghanistan

C. Todd Lopez
ARMY NEWS SERVICE

WASHINGTON — The Army's HooahMail program makes it possible for friends and family members to put a paper letter and photograph into the hands of their loved ones in Afghanistan, in some cases, on the same day it's sent.

The one-year pilot program is scheduled to begin Tuesday and makes use of the Internet combined with physical mail delivery to create a hybrid mail system that can get letters into the hands of Soldiers in remote locations much faster than regular-mail delivery alone.

"This gives Soldiers actual printed correspondence that is sent from their family members that they can take out on a mission with them and read and reread again," said Bill Hilsher, Army postal program manager.

> ***"It'll give friends and families a way to send a message to their loved ones in a timely manner for the holiday season."***
>
> ***— Bill Hilsher***

Family members who want to send a letter and a photograph to a Soldier in Afghanistan would log on to the program's Web site at www.hooahmail.us. There, they type in their message and attach a digital photo. They also add delivery information for their Soldier, as though they were addressing a paper envelope.

Their electronic letter is sent via the Internet to one of 10 locations in Afghanistan, where special equipment will automatically print it, fold it, stuff it into an envelope, address it and seal it. The sealed envelopes are then placed into the regular intra-theater APO mail delivery system.

Hilsher said depending on where Soldiers are in Afghanistan, the paper letter from home could be in their hands the same day as mother sent it, or it could take as many as four days.

A paper letter sent directly from the states takes much longer, Hilsher said.

"Compared to traditional mail ... it reduces it from an average of 14 days down to same-day or next-day, ready for delivery," he said.

The HooahMail program is free for family members and friends, and is available for Soldiers in Afghanistan only.

Hilsher said the Army postal service expects the program to benefit the service during the holiday season, when it typically sees increases in mail traffic.

"During the holiday season, that's your busiest time and this is going to augment that system," he said. "It'll give friends and families a way to send a message to their loved ones in a timely manner for the holiday season."

Hilsher also said he thinks the improved delivery time will have a positive effect on Soldier morale.

Service for the Army's HooahMail pilot program is provided by "SuperLetter," which provides similar services to the British military for its "e-Bluey" program and the U.S. Marine Corps for its "Motomail" program.



Census: Offers multiple job opportunities

Continued from C1

are sent out to collect information from residents who don't return the questionnaire.

The bureau reports that unlike the previous census, next year's census will not involve a long questionnaire, just 10 basic questions.

The census will not ask for bank account information, salary or income, citizenship or immigration status or a Social Security number. People can view the questionnaire online at http://2010.census.gov.

There are several employment opportunities with the 2010 census.

The bureau is hiring census takers, crew leaders, crew leader assistants, recruiting assistants and census clerks.

Most of the jobs are temporary, lasting between five and 10 weeks, and offer flexible work hours, competitive pay, reimbursement for mileage where applicable and weekly pay.

For more information, call 1-866-861-2010.

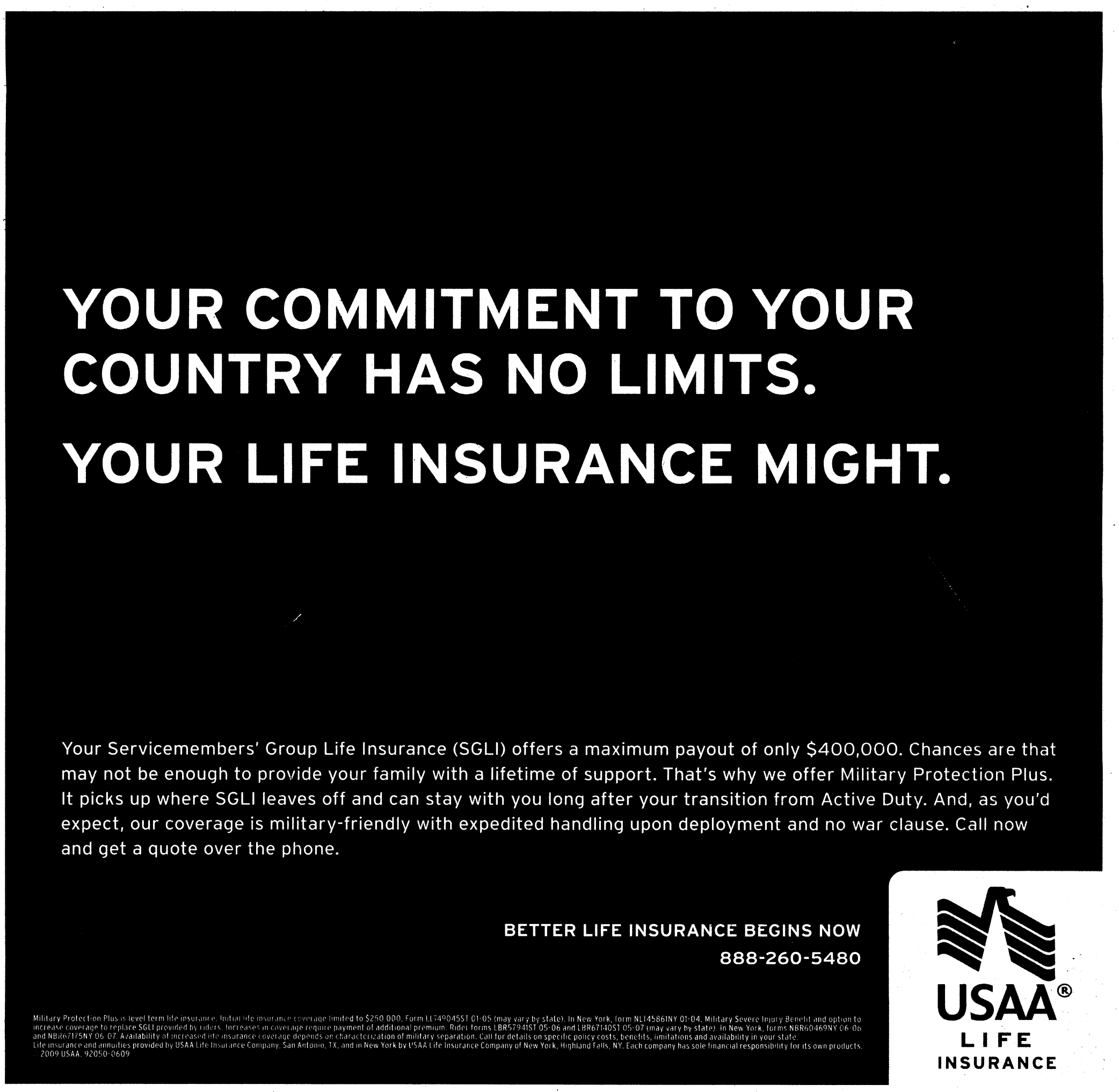

Heritage: Includes dances

Continued from C1

because we had the same values — a devotion to protect our families, to better protect our way of life and protect our own land. We volunteered in every war that the United States had ... when we weren't even citizens. The Indian feeling is, 'if I give my life for it, that is the best thing I can do.' But the honor was that we fought side by side as one country, as one person."

Barr said he enjoyed hearing about the history of the Muscogee Creek Nation and its parallels with the Army values.

"We're a diverse nation, a true melting pot, and because of that we have no one common heritage," he said. "We get a chance to celebrate everyone, and that's what makes us strong."

Party: Free to public

Continued from C1

to get in the holiday spirit," said Hines, who came up with the idea to have the Hawaiian-themed party at Fort Benning after she saw one similar somewhere else.

Participants are welcome to bring dogs, coolers and fishing poles.

The free event is open to the public. Registration by Dec. 4 is preferred, but not required.

For more information or to register, call 706-545-7978 or go to www.benningmwr.com.

USPS announces holiday mail guidelines

Tech. Sgt. John Jung
SPECIAL TO AMERICAN FORCES PRESS SERVICE

BAGRAM AIRFIELD, Afghanistan — U.S. Postal Service officials have announced recommended mailing dates for delivery by Christmas to U.S. service members serving in Afghanistan and other overseas locations.

First-class and priority mail for service members stationed in Afghanistan should be sent by Dec. 4 for arrival by Christmas. The deadline for parcel airlift mail is Tuesday.

A chart with recommended mailing deadlines for all types of mail to various APO and FPO addresses is available at www.usps.com/communications/newsroom/2009/pr09_082.htm.

Express mail cannot be used to mail packages to Afghanistan; however, priority mail is available.

Priority mail packaging products, including priority mail flat-rate boxes, can be obtained free at any post office, or online at http://shop.usps.com.

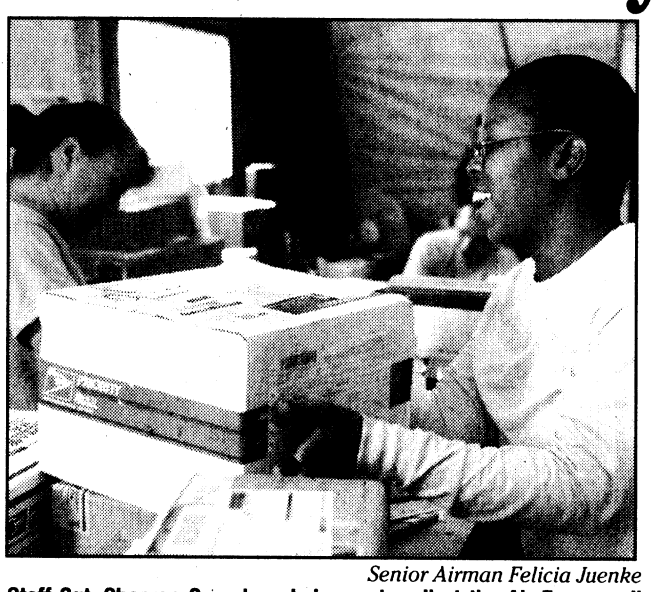

Senior Airman Felicia Juenke
Staff Sgt. Shervon Greenhow helps sort mail at the Air Force mail center on Camp Cunningham, Afghanistan.

The priority mail large flat-rate box can be used to mail to any overseas military address, no matter the weight of the box, for $11.95.

The Postal Service offers free military care kits, designed for military families sending packages overseas. To order by phone, call 800-610-8734 and ask for the military care kit. Each kit includes two "America Supports You" large priority mail flat-rate boxes, four medium-sized priority mail flat-rate boxes, six priority mail labels, a roll of priority mail tape and six customs forms with envelopes.

"All packages and mail must be addressed to the individual service member by name, without rank, in accordance with Department of Defense regulations," said Air Force Master Sgt. Deb LaGrandQuintana, the 455th Expeditionary Communications Squadron official mail manager here.

Military overseas units are assigned an APO or FPO ZIP code, and in many cases, that ZIP code travels with the unit wherever it goes, LaGrandQuintana added.

The Postal Service places APO and FPO mail to overseas military service members on special transportation destined to be delivered as soon as possible.

Mail sent to APO and FPO addresses may require customs forms.

All mail addressed to military post offices overseas is subject to certain conditions or restrictions regarding content, preparation and handling.

For general guidelines on sending mail to service members overseas, visit http://www.usps.com/supportingourtroops/.

Postal Service officials recommend taking the following measures when sending packages:

– If you use a regular box, use one strong enough to protect the contents with no writing on the outside.

– Cushion contents with newspaper, bubble wrap, or Styrofoam. Pack tightly to avoid shifting.

– Package food items like cookies, fudge, candies, etc. securely in leak-proof containers.

– Use pressure-sensitive or nylon-reinforced packing tape.

– Do not use wrapping paper, string, masking tape, or cellophane tape outside the package.

– Print your return address and the service member's complete name, without rank, followed by unit and APO or FPO delivery address on one side only of the package.

– Place a return address label inside the package.

– Stuff fragile items with newspaper or packing material to avoid damage.

– Remove batteries from toys and appliances. Wrap and place them next to the items inside.

– Purchase insurance and delivery confirmation service for reassurance of package delivery.

Calendar: Features WWII backdrop

Continued from C1

currently deployed with the 3rd Heavy Brigade Combat Team, said working on the calendar helped her keep her mind off her husband's deployment, his first since they married last year.

"I thought it was something really wonderful to do to benefit the Wounded Warrior Project, (and) the calendar was something to look forward to the first couple weeks while he was gone," she said. "All of us girls got together and did our photo shoots and had a really good time. It brought us together as a community."

Sarah was allowed to pick out her outfit for the calendar — a white dress with black polka dots and red trim.

"It was very classy, and I felt it represented the 1940s style," she said. "I would recommend the calendar to anybody. It would make a wonderful present; it isn't something you see every day."

Crosby received her first shipment of calendars Thursday. The final result? "Glamorous," she said, and very tasteful.

"I'm so relieved," said Crosby, who coordinated with Sarah Caudel of Dixie Pin-Up to create the calendars. "We're just very, very excited to write that check (to the Wounded Warrior Project) at the end of the year. That's the big thing."

For more information, call Crosby at 706-987-7528 or Caudel at 770-265-0441 or visit www.dixiepinup.com.

Great Stocking Stuffers Throughout The Store!
Keep This For Holiday Gift Ideas!
Make It Musical!
Huge Multi-Million Selection!
Internet Price Match!
50 Years Customer Service
EVERYTHING MUSICAL
Veterans Parkway North
Columbus, GA 31909
706.323.1809
800.245.4251
Hours: Mon-Fri, 10-7 • Sat. 10-6 • Sun 1-4
Free Head Phones OR $25 Music Certificate! with Purchase of Digital or Acoustic Piano. With coupon. May not be combined with any other offers or discounts. Expires 1/15/10.
Free Guitar Stand OR $10 Free Accessories! with Any Purchase of $200. With coupon. May not be combined with any other offers or discounts. Expires 1/15/10.
Pianos
Cable Nelson 4-11 Grand polished in ebony sale price at $7.495
Studio piano 45 inch piano Cable Nelson by Yamaha only $2995
Yamaha CLP 320 Clavinova 88 key with beach Only $1399
Pearl River Grand Piano with player system $8900
Yamaha Clavinova CLP 330 (weighted graded hammer key) Only $1)99
Roland Digital Self player (baby grand style) piano only $7995
Yamaha Disklavier Grand Pianos on sale size - 4-11 and up
Yamaha CVP Clavinovas 400 series from $3299
Roland Kr 105 digital piano only $3295
Keyboards
Korg PA 50 keyboard $895
Yamaha Keyboard YPG 635 $799
Low monthly Payments Available with No Down Payment with Credit Approval
Workstation Keyboards
Yamaha Motiff, Roland Fantom and Korg M series on sale
Micro Korg Big sounds / analog modeling advanced vocoding / many effects Small price...Only $399
Yamaha MM6 keyboard $599
Large Selection of Portable Keyboards, Digital Stage Pianos and Synthesizers
Synthesizers
Roland RD300gx and 700gx sale priced
Yamaha YPG Keyboard $499

DAVID L. ROBERTS
MILITARY LAW DEFENSE ATTORNEY
Court-Martials ■ DUI ■ Felonies ■ Misdemeanors
★ GCM - BCD - SUMMARY Court-Martial Defense
★ Administrative Separation Boards - Officer & Enlisted
★ ABCMR & Evaluation Report Appeals
★ DUI - SHOPLIFTING Defense in Georgia & U.S. Magistrate Courts
★ DUI - 3rd Infantry Division Article 15s or Court Martial Defense
★ Felony & Family Violence Defense
★ Retired Army JAG LTC With Over 30 Years Experience
706-324-7174
825 Second Avenue DAVIDLROBERTSLAW@aol.com Cols, GA 31901
742068_ZM_00

CAR INSURANCE
SO GOOD
YOU'D TAKE AN OATH TO GET IT.
You don't lead an ordinary life. The last thing you need is ordinary car insurance.
That's why GEICO offers our military customers simple payment plans, 24-hour service, vehicle storage options and storage protection plans, whether you store it yourself or on base.
For seventy years, GEICO has been serving the special needs of the special people who serve our country. We're ready to do it for you.
GEICO.
Call our local office — coverage available by phone.
(706) 689-2787 | 3905 Victory Dr. | Columbus
In the Papa John's Shopping Center

THE MOST DRUNK DRIVING FATALITIES OCCUR DURING THANKSGIVING.
THIS HOLIDAY, BE THANKFUL YOU DESIGNATED A DRIVER.

Pause for thanks, even in difficult times

Chaplain (CPT) Lee Greenfield
2ND BATTALION, 47TH INFANTRY REGIMENT

At Plymouth Harbor, one can see the reconstructed Mayflower II.

This simple and serene piece of our country's history belies the monumental struggle of the pilgrims' journey to the "promised land." Where volunteers dress in period costume answering tourists' questions, men, women and children once huddled, miserably cold and damp, as fierce storms buffeted the ship.

"According to the usual manner," the old records relate, "many were afflicted with seasickness." As the ship had only the crudest of conveniences and no sanitary facilities of any kind except the bucket, the air in the narrow, crowded quarters below deck must have been nauseating.

Since the Mayflower had left England nine weeks behind schedule, the New World's harsh weather threatened their very survival. The men went ashore in December to construct crude shelters; women and children spent the winter aboard the ship anchored in the bay.

Winter took its toll. Journal entries feature the same melancholy theme week after week, for months on end.

That winter, more than half the heads of households perished. Aboard ship, only five of 18 wives lived through the ravages of scurvy, pneumonia and tuberculosis.

But spring finally came, and by the third week of March, the weakened survivors rowed ashore in the longboat to take up residence in "New Plimoth."

How could the pilgrims talk about Thanksgiving in the midst of life's most difficult trials? We wonder. Why not just curse God and die? They gave thanks for God's presence in their adversities because they knew that struggles did not have to make them bitter; struggles could make them better.

These remaining pilgrim daughters and sons, mothers and fathers, placed their trust in their God and laid the enduring foundations of a great nation.

Thanksgiving Day 1621 did not just celebrate wild game and Indian corn; it celebrated the human spirit reaching out to God in gratitude for the blessings the pilgrims still possessed.

No, the pilgrims did not lack for courage. And neither should we. The pilgrims courage was based upon a knowledge and trust that God was with them even when life seemed to show otherwise. Their motivation to come to the new world and their willingness to endure hardship and suffering was driven by the belief that God had a special purpose for their lives.

God has a great purpose for your life, too. As you are discovering that, and as we enter a new holiday season, take time to give God a big "thank you" for the favor our God has shown to us.

For we are the end product, the beneficiaries of the pilgrim struggle, endurance and faithfulness to their God. This holiday season look for the grace of God all around us, pause … and give God thanks.

Implementing prevention tactics can deter bicycle theft on post

DIRECTORATE OF EMERGENCY SERVICES

There has been an increase in bicycle thefts on the installation, but most could have been prevented by incorporating a few security measures.

It is a good idea to photograph and document the serial number of your bicycle. If the bicycle has a serial number, it can normally be located underneath the pedal cylinder or somewhere on the frame. If the bicycle is not equipped with a serial number, it is recommended that owners engrave a serial number on the bicycle that is not noticeably visible.

Residents are encouraged to secure their bicycles, with an approved bicycle lock, when it's unattended outside. When stored overnight or for long periods of time, bicycles should be secured in a closed facility such as storage sheds or quarters.

Fort Benning military police ask that residents report any suspicious people or activity around their areas Document identifiable features such as height, weight, hair and eye color, complexion, race and clothing. Also, attempt to obtain direction and mode of travel. It is not recommended that residents approach a suspected perpetrator. Victims of bicycle theft should immediately report the incident to the military police desk at 706-545-5222.

Bicycles are sometimes turned in to the Military Police as found property. Victims can also check with the Evidence and Found Property Custodian at 706-545-9492 or 706-575-8119, to determine if their bicycle has been recovered. Please have a complete description, and if possible, a serial number and proof of ownership.

Snack gift boxes help patrons spread cheer during holidays

Kevin L. Robinson
DECA

FORT LEE, Va. — Commissaries are making the joy of giving much easier for customers who want to spread a little cheer to fellow service members and their families. The Defense Commissary Agency is stocking snack gift boxes in its stores just in time for the holiday season.

Gift boxes include popular single-serve fruit and nut mixes, cookies, crackers and a macaroni and cheese cup. Each box also bears a coupon for $1.25 off the purchase price. They can be purchased ready to ship, donate or simply deliver to any special person or military organization.

"We want our customers to put the commissary at the top of their holiday shopping list," said DeCA Director and CEO Philip E. Sakowitz Jr. "These snack boxes are a convenient way for our patrons to help put a smile on someone's face during the holidays."

Customers should look for the snack boxes on display pallets near the cash register under the sign: "Special Delivery For: The Serious Snacker." Military activities that want to be drop-off points for customer-donated gift boxes must seek approval from their installation officials in advance. Once approved, these organizations can set up collection bins or staff a booth at the front of commissaries.

The gift box program is a wonderful example of DeCA working with its industry partners for this holiday promotion for military commissaries, said Randy Chandler, DeCA's director of sales.

"These boxes are designed to help our customers show their appreciation for the military with a collection of top-selling snack items," he said. "We owe thanks to our industry partners for providing our customers another way to give the gift of groceries."

In addition to the gift boxes, commissaries are also offering gift vouchers in $25 denominations and redeemable by any commissary authorized shopper. Anyone, including those who are not authorized shoppers, can purchase the gift vouchers by visiting any commissary's customer service department. There is no limit on the number of vouchers someone can purchase. But for large purchases of more than $1,000 in vouchers at a time, you must notify the store at least one week in advance. This allows commissaries to maintain enough vouchers for other customers.

Places of Worship

"COME EXPECTING A MOVE OF GOD AND NOTHING ELSE"
WYNNTON ROAD
KINGDOM AWARENESS MINISTRIES
1112 WYNNTON RD., COLUMBUS, GA • 706-576-5579

COME WORSHIP WITH US
SUNDAY 10:45 am WORSHIP CELEBRATION
THURSDAY 7:00 pm PASTORAL TEACHING
Directions: from I-185 take exit 6 left, Wynnton Rd 2.5 miles Just pass Columbus Museum
Apostle Lewis & Pastor Belinda Clemons
"Transportation is provided if needed"

Iglesia de Dios Nuevo Pacto
Pastor Pedro Félix Díaz y Raquel Suárez
PedroFelixDiaz@hotmail.com (706)761-5548
¿Necesita transportación? Llame al (706) 315-9216
Tenemos buzón de voz 24 horas al día
Horarios de Oficina Lunes, Miércoles y Viernes de 9 AM a 1 PM
Pastor Juan Carlos Díaz, Director Ministerio de Jovenes
SERVICIOS
Domingo 10:05 AM Escuela Dominical
11:45 AM Servicio Adoración/Iglesia de Niños
Martes 9:00 AM Ayuno
Miércoles 7:00 PM Servicio de Ministerios
Viernes 7:30 PM Servicio de Oración y Estudio Bíblico
Tenemos Células en Columbus, Phenix City y Ft. Benning
Para información llame al (706) 569-0902
4421 Primrose Road * Columbus, Georgia 31907
Tel/Fax: (706) 569-0902
¡Conquistado a Georgia para Cristo!

Redeemer Lutheran Church
4700 Armour Road
Columbus GA 31904
(706) 322-5026
SUNDAY SCHOOL ..... 9:00 AM
SUNDAY WORSHIP ..... 10:15 AM
NURSERY PROVIDED
WEDNESDAY DINNER ..... 5:30 PM
WEDNESDAY SERVICE ..... 7:00 PM
EASY access from I-185 at exit 7, located west of I-185, 1 block north on Armour Road
Rev. Eric Estes, Pastor
www.redeemercolumbusga.org

Church of Christ
CUSSETA ROAD
Elliott C. Glasgow, Minister
SUNDAY
Bible Study • 9:45a.m
Worship • 11:00a.m & 6:00p.m
WEDNESDAY
Bible Study • 7:00p.m
3013 Cusseta Road
Columbus, Georgia
Near Ft. Benning
706-682-8106
www.crcoc.net

GRACE BAPTIST CHURCH
Experience A Touch of Grace!
Servicios en Español
Service Times
Sunday School – 9:45 am
Sunday Morning – 11:00 am
Sunday Evening – 6:00 pm
Wednesday Evening – 7:00 pm
706-323-1046
GRACE CHRISTIAN SCHOOL
Affordable, Quality Education!
Accredited • ABEKA Curriculum • Extended Care • Honors Program • Computers • Licensed Day Care • K-3 – 12th Grade • Sports
GCS does not discriminate against students of race, color, nationality or ethnic origin
706-323-1046
2915 Fourteenth Ave. • Columbus, Georgia • www.amazingrace.net

St. Anne Catholic Church
Rev. J. Gerard Schreck, Pastor
Rev. Nguyen Martino
Masses Saturday Vigil 5:30 pm
Sunday 8:00am, 10:30 am, 12:30 pm
Monday through Friday 7:30 am
2000 Kay Circle, Columbus GA 31907
706 561-8678
www.stannecsg.com
732236_ZM_00

Sunderlan Baptist Church
We are a Church whose worship is blended, honoring the old and welcoming the new.
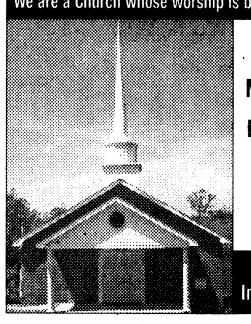
Bibly Study 9:45am
Worship 11:00am & 6:00pm
Mid Week Service, Wednesday 7:00pm
Located minutes away from Fort Benning
(Get driving directions on web site below)
124 Highway 165, Phenix City, Alabama
334-297-0070
www.SunderlanBaptist.vpweb.com
InHisName@SunderlanBaptist.vpweb.com

New Covenant fellowship ministries

Pastor Timothy & First Lady Betty Cole
YOUTH DANCERS
STEPPERS
SINGING
PREACHING
TEACHING
THE WORD OF GOD
Sunday Worship 11:00am
Wednesday Bible Study 7:00pm
1408 Shepherd Dr., Columbus
706-641-8426 or 706-304-3946
Find what you're seeking:
Strength
Love
Acceptance
Peace
Family & Friends
Peace
The Word of God
Salvation
A Place to Belong

CHURCH OF CHRIST
TORCH HILL ROAD
SUNDAY SCHOOL 10:00 A.M.
MORNING WORSHIP 11:00 A.M.
EVENING WORSHIP 6:00 P.M.
WED. BIBLE STUDY 7:30 P.M.
NURSERY PROVIDED
NEAR FT. BENNING
Carroll Collins, Minister
2009 TORCH HILL RD
706-687-6908 OR 706-325-3165

North Highland
Assembly of God... A Good Idea
Sunday School 9:30 a.m.
Worship 10:30 a.m.
Servicio Hispano 5:00 p.m.
Wed. Family 7:00 p.m.
Bread of Life TV Broadcast, Sundays at 8:00 a.m. on WTVM, Channel 9
www.north-highland.org
7300 Whittlesey Blvd., 706-561-7777
Join us for dinner Wednesday, 5-6:30pm
FREE with this coupon

ST. GEORGE'S anglican church
Ancient Worship ... Timeless Faith
Sunday Mass ..... 0800 & 1000
Sunday School - All Ages 0900
Wednesday Family Night
Supper/Study Groups 1800
422 Broadway • 706-322-2010
www.StGeorgesAnglican.net

St. Joseph Catholic Church
Sunday Mass
10 a.m.
1444 Hwy 165
Ft. Mitchell, AL
334-855-3148

St. Matthew Lutheran Church
"We welcome you!" ELCA
SUNDAY WORSHIP 8:30 & 10:30 A.M.
SUNDAY SCHOOL 9:15 AM
NURSERY PROVIDED
LOCATED ONE MILE EAST OF I-185, JUST OFF EXIT 6
4026 Macon Road, Columbus, GA
(706) 561-3406
www.stmatthewcolumbusga.org
Rev. Lawrence Barksdale, Pastor
Rev. William E. Flippin, Jr., Pastor

Trinity Temple
Assembly of God
"A 21st Century Church With A First Century Message"
SUNDAY SCHOOL 9:30 AM
MORNING WORSHIP 10:45 AM
EVENING WORSHIP 6:00 PM
(Only The First Sunday of the Month: A Music Service)
WED. FAMILY NITE 7:00 PM
NURSERY PROVIDED
•PROGRAMS FOR ALL FAMILY MEMBERS
•YOUTH PROGRAMS
•SENIOR ADULT MINISTRY
3000 12th Ave. Convenient to Fort Benning
706-322-3333

Holy Transfiguration Orthodox Church
Greek Archdiocese of America
www.ht-church.com
4612 Gilbert Ave. Columbus, GA 31904
706-660-1777
Sunday Liturgy 10:00 AM

Church Of Christ
Ewell Pritchett – Minister
SUNDAY - Bible study 10 am - Worship 11 am and 5 pm
WEDNESDAY - Bible study 7 pm
FREE Bible Correspondence Course
124 Oliver St Buena Vista
229-649-7717 or
229-649-4124

To Advertise in The Bayonet's Church Directory contact Zehra Malone 706-576-6278

Classified Line Advertising ~ Call 706-324-5526 ~ Open Monday-Friday 8:30am-5pm

THE BAYONET

CLASSIFIEDS



3 Ways To Place an Ad:

1) Go to www.thebayonet.com
2) Fax The Bayonet at 706-576-6236
3) Email: jtall@ledger-enquirer.com

VISA MasterCard

3 LINES FOR *ONLY* $10
($3.75 for ea. line after)
Deadline: Noon, Friday preceding publication date

FREE: Active Duty or Retired Military • Eligible Dependents • Active or Retired Civil Service

AUTOS FOR SALE

Lincoln Town Car, 1984, $500.00, repair work needed. Also have a **1987 Isuzu Pickup,** asking $500.00 needs some work. 706-536-5762

MOTORCYLES & ATV

2003 Harley 100 Anniversary Sportster 883 like new, just over 800 miles, 5,800 obo 706-478-0839

Harley Davidson, 1994, Heritage SoftTail, New brakes & tires. 22K miles. Asking $7000. Call CC Jones 706-845-5538

TRUCKS

Ford Ranger F-100, 1981, short bed, 302, automatic, good body, no rust, runs great, dependable truck, tagged, titled. Call Marty @ 706-992-2277

FURNITURE

" "245 KING PILLOW TOP mattress & box ", 100% NEW, TOP BRAND, in PLASTIC, WARRANTY- $245, 706-566-4517, delivery available

" $110 FULL PILLOWTOP MATTRESS & BOX ", 100% NEW, in plastic, warranty, $110, 334-750-9143, delivery avail.

" $$145 QUEEN PILLOWTOP mattress & box ", 100% NEW, brand NAME, WARRANTY, in plastic, $145, 706-566-4517, can deliver

" 6 PC SOLID WOOD BEDROOM SET – Cherry " NEW in boxes, solid wood! Lists for $900 asking only $420, 706-566-4517, can deliver

" a 6 PC LIVING ROOM set" – MICROFIBER! sofa, love, chair, tables – everything NEW! in crates, warranty, retails over $1550, sacrifice for $550, delivery available, call 334-750-9143

" a WALNUT FINISH BEDROOM 6 Piece set " HARDWOOD! TOP QUALITY! No press wood or cheap pine! New in boxes, Beautiful finish! warranty, retails $1850, sacrifice $695, 334-750-9143, can deliver

Blue recliner $50.00, 2 oak chest of drawers $40.00 each. Will deliver for fee. Call 706-536-5762.

For Sale: Beige-green sofa & loveseat in good condition. $350 OBO. Call 706-689-0303 or 706-545-8797

MISCELLANEOUS

40 gallon hot water heater, 3 years old, AO Smith brand, Energy Star/ Saver, upgraded to tankless, $75, delivery available 706-593-2110

For sale: baby bath tub $15, baby bike seat $20, and 12" TV $20, call 928-202-7262

For sale: washer and dryer, Maytag heavy duty, good condition. $150 for the set. Call 706-568-3849

Graco 'SPREE' Stroller in gender-neutral gray and black plaid. Excellent condition! $45 Call: 334-297-8484

Kholer and Campbell Upright Piano, Needs a leg fixed. $375 or Best Offer 337-718-2499 or 337-718-2144

MISCELLANEOUS

14ft. Potomac Canoe: fishing pole and cup holders. Includes paddles and life jackets. Used 3 times. PCSing overseas. $600. 719-289-8165

New in box, unisex travel system stroller. $170 obo. Call 573-433-6488.

PETS / PET CARE

Chesapeake Bay Retriever mix M. 2 yrs old. Neutered, very calm, great with kids. Email for pics happinessdwellsinside@yahoo.com 706-536-2368

Lakeside RV Park
RV Sites Convenient to Ft. Benning!!
Monthly rates
50 amp - 30 amp
Utilities included
60 acre campground
LAKESIDERVPARKOPELIKAAL.COM
5664 US Hwy 280 East
Opelika AL 36804
334-705-0701

PROPERTY MANAGER

Stable Nashville based management company seeks on-site **Property Manager** in Columbus, GA for **The Lodge Apartments** (a 35+ year old, 237 unit apt community). 5+ years (minimum) apartment management experience and excellent people skills required.

CAM, ARM designations & AMSI exp. preferred.

Competitive Salary with great benefits including weekly payroll with direct deposit, paid medical insurance, paid sick and vacation time, 401K, Apartment Discount & more.

Fax resume to BS at
615-327-2343
or email to
resumes@schattenproperties.com

Let Frontier Land Co & SouthEast Const. build your new home in Chattahoochee Cty at The Plantation at Red Oak.
We also build in Harris, Muscogee, Stewart & Webster Counties on 1-5 acres.
Mike Moore's homes offer extraordinary amenities & superior quality & craftsmanship, with a sharp eye for detail. All this comes at a price you can afford.
All houses come with a complete appliance package and certain homes come with a $5000 furniture package at Ashley Furniture.
Come see us Sat 1p-5p under the tent at The Plantation.
Call Al 229-321-0233 or 229-887-2527
FrontierLandCompany.com

$500 DOOR PRIZE
TIM VOGEL'S EXOTIC BIRD FAIR
Dec 12th & 13th
A. Grey & Umbrella $700
Atlanta State Farmers Market
Forest Park, GA
www.exoticbirdfair.com
Delorce @ 843-216-1553

BUSINESS & SERVICES

DOG BOARDING! MILITARY RATE! $10/dog/night. Dellwood Kennels Columbus, GA Call 706-569-9887 www.dellwoodkennel.com

Would you try to run your car without oil? Driving with a leaking transmission is almost the same. Moving mechanical parts need lubrication at all times, or friction will overheat the unit and burn it up. Call **Generic Transmission** now. 334-297-1767

EMPLOYMENT

General Manager
Work with Soldiers

Major military consumer finance company seeks GM for Columbus, GA branch office. Full training provided. Excellent opportunity for accomplished individual with extensive military knowledge and/or background, outgoing personality, profit motivated, good personal credit, on-base access, & can-do attitude required. We offer great salary, incentives, 401K & more. Email resume & cover letter to Gwen Conner at: gconner@yesomni.com

omni FINANCIAL

Equal Opportunity Employer

MCOE Job Vacancies

- Positions will be listed on the Civilian Personnel Online (CPOL) Web site at: http://acpol.army.mil/employment/: Some may be listed at: http://usajobs.com.
- Fort Benning MCOE employment Web site link: https://www.benning.army.mil/mcoe/content/employment.htm

DOING GOOD IS WHAT YOU DO.

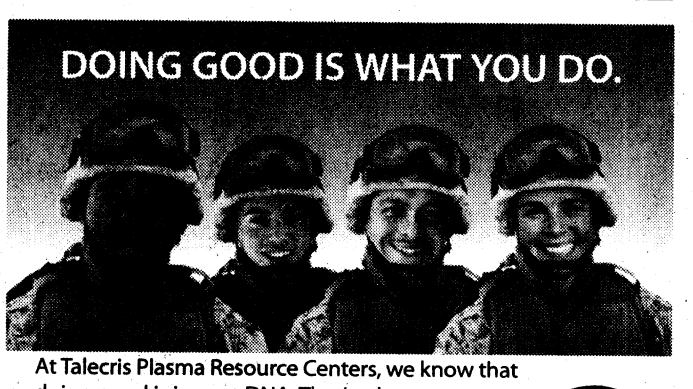

At Talecris Plasma Resource Centers, we know that doing good is in your DNA. That's why we want to take the time to say thank you and also give you a little something back.

Earn up to $200 per month

Donate plasma at our Columbus center and you'll not only do something good, but you'll earn good money.

For more information, call or visit:
4335 Victory Drive
Columbus, GA 31904
706-687-1071
www.plasmasaveslives.com

Good People. Making Good Things Happen.
Talecris PLASMA RESOURCES

Bring photo ID, proof of address and Social Security or immigration card.

TPR256-1008

REGIONAL REHABILITATION HOSPITAL

Regional Rehabilitation Hospital is seeking qualified candidates to fill the following positions:

Case Management Director - FT - Must have RN license and have worked in Case Management in a leadership/ supervisory capacity for a minimum of 2 years, preferably in an acute care environment.

Rehab Liaison- FT - Individual must have RN license and preferably have experience in marketing/sales. Ability to work in a fast paced and stressful environment as this position is responsible for converting referrals into admissions with Regional Rehabilitation Hospital.

RN - PRN

Speech Therapist - FT and PRN

COTA - PRN and FT

OT - FT and PRN

Regional Rehab is a 38 bed acute care facility located in Phenix City, Alabama specializing in a variety of Rehabilitative services. We offer competitive salaries and excellent benefits for Full Time and Part Time employees beginning the first day of employment. 401k plan with matching contribution.

Please email or fax resume to:
cynthia.williams@healthsouth.com
(334) 732-2122 (fax)
RRH is an EOE.



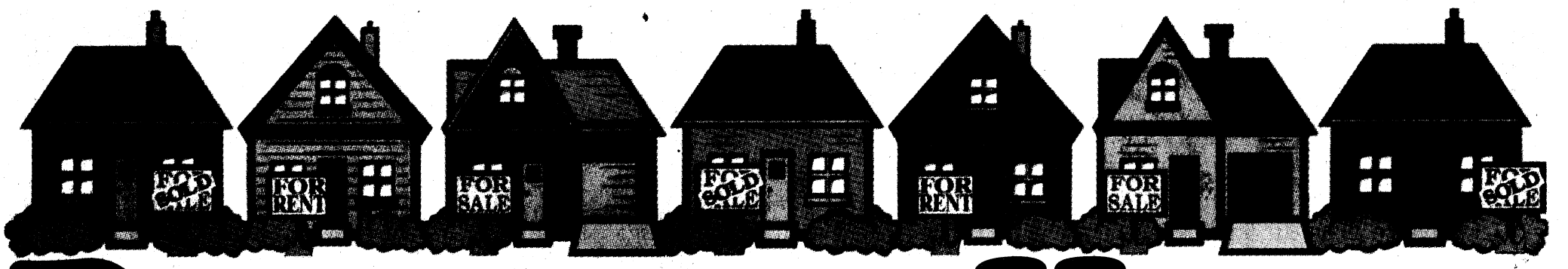

PARADE OF HOMES

HOMES FOR SALE — AL

Lee County, AL, Brand New 4BR/ 3.5BA 2 story , 2 car gar, priv fence, 2200 sf $182,000. Many extras. Builder will pay up to $5000 closing costs. **334-297-6485 or 706-681-5644**

HOMES FOR SALE — GA

Apartments & Houses for Rent from $375 to $725 Some with all utilities included. Low deposit. Please call 706 888 9861

Columbus, GA, Sharmel Subdivision, 4BR 2BA home in DBL Churches area. Inground pool, corner lot. 175K 2050SF call 229-649-3857

MARION CO. 24+ acres with 3BR, 2BA home, workshop plus lots more $125K. (22+ acres also avail.) 706-593-4538

Mauk, Marion County, 4 BR/4 BA w/5 ac right off HWY 240. Creek, woods, energy efficient. Built 2006. $165k (229)649-5526.

N. Columbus, 3BR, 2BA, 1 car garage. 20 mins from Ft. Benning. $162,900. 30 Sugar Mill Ct. Call 706-341-7249.

RICHLAND, GA Brick house, 3BR, 1.5BA, carport, corner lot, 16 yrs old, completely updated, $68,000. 706-527-7204 or 706-563-2102

PROPERTY FOR RENT

1BR - $495mo $350dp, Historic Neighborhood, clean & energy efficient four blocks to CSU Arts Campus, 10 minutes to Benning 706-596-8111

2 houses N. Columbus, 3BR/2BA, 3361 Apache Dr. $900 mo,$500 dep; 3BR/1.5 BA, 3726 Lyn Dr. $800 mo/ $500 dep **706-358-2558**

2BR, like new, quiet area, $520 - $620, W/D conn, duplex, lawn care, night lights. **706-527-1327 or 334-297-1653**

2BR/2BA, very clean, newly painted, $695 per mo. Spring Creek Village. N. Cols. all appl, Pool. **706-587-1426**

3br 2ba + bonus room, new carpet, vinyl, paint, carport, storage, fenced yard, 2395 Agnes Dr. $950mo $1000dep call or text 706-573-3951

New Listing

Columbus, GA, Allen/Arnold, 4BD/ 2BA $1150 706-405-5500

PROPERTY FOR RENT

COVE AT LAKE HARDING, New 5BR/ 3.5BA, river access, $2100 per month. **706-596-9773 or 706-812-6906. Cody Development.**

Like new, 3BR/2BA, GR, bonus room, c/h/a, complete remodel, fenced. $1100 mo, obo **706-681-8876**

Live with your friends. 6BR/3BA, $700 mo Located 1 mile from Ft. Benning. Benning Hills. 706-681-7542

NICE 5BR, 2.5BA, N.E. Columbus 6333 Lemans Lane, $1275/mo. $950 dep. Call 404-519-6989 for showing.

Phenix City, 5 year old garden home, 3 bed/2 bath 1400 square ft., walk-in closet, garden tub, open floor plan. 15 mins to main gate $775.00/600.00 dep. 334-298-1093

Phenix City, AL Unfurnished house. 3BR/2BA, 1 car garage, $885 mo/$400 dep. **334-297-6485 or 706-681-3464**

UP TO $8000 TAX CREDIT FOR FIRST TIME HOMEBUYERS
Committed to a higher standard of service.

Affordable House for Sale Minutes to Fort. Benning, remodeled kitchen w/new cabinets, counter tops, spacious 2bdrm w/updated bath & new flooring. Fresh interior/exterior paint, large fenced yard. A/C to be installed. Priced in low $40k's. Agent Owned. Bring all offers! Call Charlene Odom, Centennial Realty@
Call Me

Charlene Odom
CENTENNIAL
706-566-2997 or 706-576-2600
www.realestatebyodom.com

NOW RENTING
3 BEDROOM APARTMENTS.
FIRST MONTH RENT
FREE!
Edmond Estates Apartments
11 Miles from Fort Benning
334-297-2478
1302 6th Place South, Phenix City

Southern Rivers Mortgage
WE SPECIALIZE IN VA LOANS
108 Bascom Court • Columbus, GA
706-660-6877
100% Financing on targeted areas.
Member FDIC
F&M BANK & TRUST

WEBSTER COUNTY
2 acres and up
Owner Financing
LOW DOWN PAYMENT
800-273-8299


1BR Starting at $707
2BR Starting at $857
3BR Starting at $989
• 24 Hour: Waterfall Pool, Jacuzzi, New State-of-the-art Cardio Fitness Center, Cedar Sanna, Tanning Salon & Locker Rooms
• 3 Resort Style Pools & Beautiful Clubhouse
• Lighted Tennis & Basketball Courts
• Putting Green & an Executive Business Center
• Kiddie Pool & Playground
• Huge Walk-in Closets, Private Patios & Large Fully-Equipped Kitchens
MILITARY CLAUSE HONORED
1700 Fountain Court
(Off Exit 12 on I-185, 15 minutes from Post!)
Phone: 706.653.8111 ~ Fax: 706.653.8112
www.thegrandreservecolumbus.com
thegrandreserve@knology.net
Open: Mon-Fri 8am-5:30pm
Saturday: 10-2

Call Brookwood Park To Learn About The Advantages Of LIVING IN ALABAMA.
Mention This Ad And Receive FREE Rent.


• Sparkling Pool
• Playground
• Patios & Balconies
• Washer/Dryer Conn.
• Dishwasher
• Clubhouse
• Laundry Ctr
• Volleyball
• Car Wash Area
Serene County Living in town!
Located near Ft. Benning
CVCC and Troy State
2 or 3BR 2BA AVAILABLE NOW!
334-298-3366

WINDSWEEP APARTMENTS


Luxury Living only minutes away from Fort Benning, Shopping, Restaurants!
15 Windsweep Ct, Phenix City, AL 36870
334-298-9342
windsweepluxury@gmail.com

COME HOME FOR THE HOLIDAYS!
$200 OFF NOVEMBER AND DECEMBER RENT FREE!
ASHLEY STATION APTS
706-576-6831
2320 Silver Star Rd, Columbus, Ga.
Rental Rates Starting at $600 A Month!

• 1, 2 & 3 BR Apartments • Fully Equipped Kitchen • Pets Welcome
Discover an upgraded sense of Living...
FIRST MONTH RENT $200
CENTRAL HIGHLANDS
334-298-1622
700 22nd Ave., Phenix City• M-F 8:30-5:30
W/D Connections • Patio/Balcony • Total Electric • Fitness Facility
Sparkling Pool • Storage Closets • Water Included • Central Heat & Air

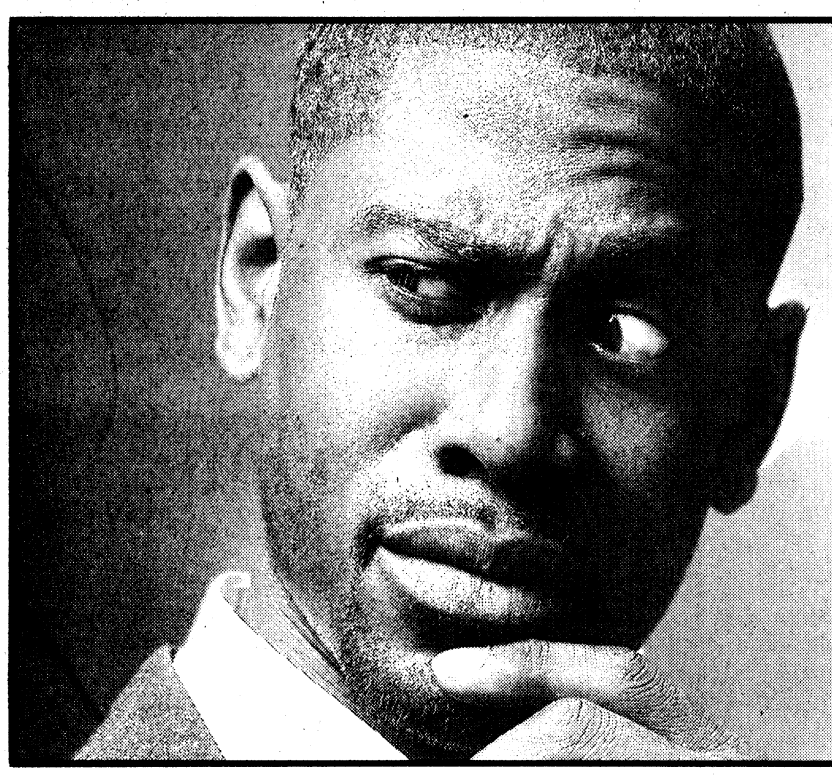
PUZZLED?
On how to spend your advertising budget?
Let The Bayonet find the missing piece!
Call a sales representative today to find out how The Bayonet is right for your budget!
706-576-6239

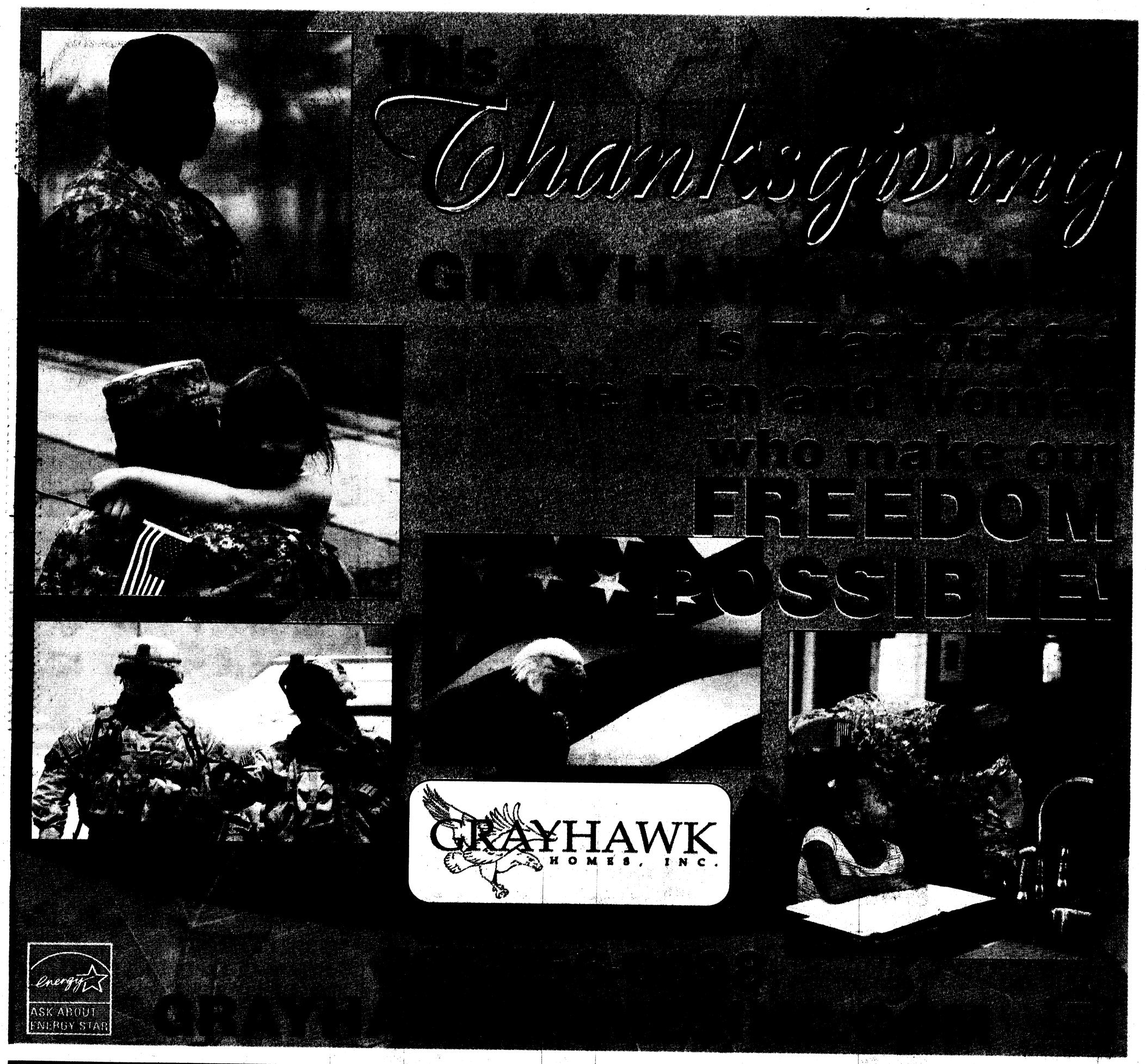

GRAYHAWK
HOMES, INC.

110-B Enterprise Court
Columbus, GA 31904

WISHING YOU AND YOUR FAMILY
A SAFE AND HAPPY THANKSGIVING
FROM
GRAYHAWK HOMES, INC &
ROSE ANNE ERICKSON REALTY, LLC

706-257-1776

www.HomesColumbusGa.com

Amberbrook

*3 & 4 BEDROOMS *2.5 BATHS
*1678 to 2237 SQ.FT.

JR Allen Pkwy to Hwy 280, right on Old Opelika Rd, left on Leer Rd 240, go about 8 miles go through 4-Way stop take right on Lee Road 241, left on Lee Road 2126, Amberbrook Entrance on left.

$150's Up

Choose your Amenities or One of the GRAYHAWK HOMES, INC Amenities Packages available to have it completed your way!!!



STAFFORDSHIRE

New Two Story Homes
3-5 Bedroom, 2.5 Baths, Convenient to Ft. Benning, Walmart,
JR Allen Parkway, Downtown Columbus & Opelika, Lakewood Golf Course, Schools

$150's Up

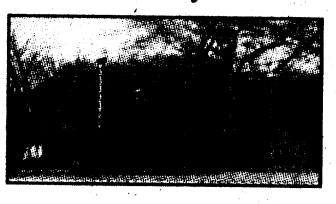

Alabama Riverwalk

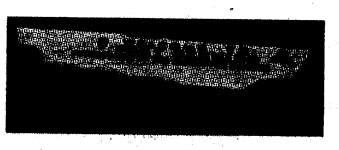

Fort Benning Entrance

Visit our Model Home Today!!!
OPEN
MON-SAT 12-5
Sunday 1-5

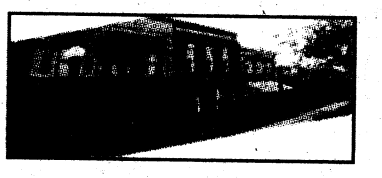

Downtown Opelika

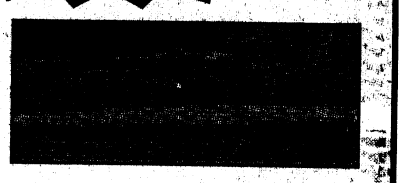

Lakewood Golf Course

JR Allen Pkwy to Hwy 280, left on Hwy280, right on Opelika Rd., left on Stafford Road, (Lee Rd. 240, Left into) Staffordshire Place.

RIDGEWOOD Cove

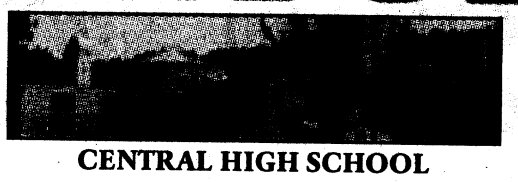

CENTRAL HIGH SCHOOL

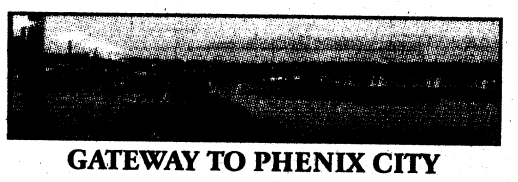

GATEWAY TO PHENIX CITY



LAKEWOOD GOLF COURSE

JR Allen left on Hwy 280, Right on Old Opelika Rd., Left on Dobbs Dr., Right into Ridgewood Cove

$190's UP

OPEN HOUSE
MON-SAT 12-5
SUNDAY 1-5
New Two Story
7 Plans Available
3-4 BR 2.5-3.5 BA

Information herein believed to be accurate but not warranted and is subject to change without notice.

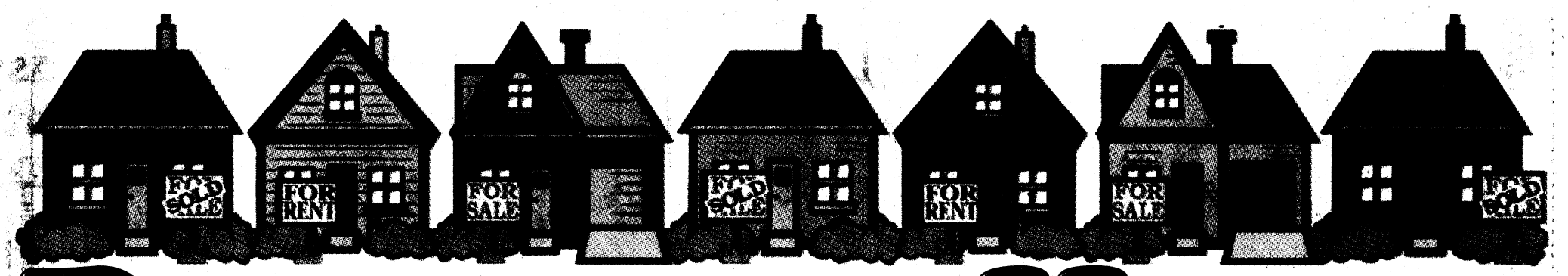

PARADE OF HOMES

REMN
Margarita Jara
Mortgage Banker
Cell: 706-570-9036
E-mail: mjara@remn.com
www.MargaritaJara.remn.com
500 Town Park Lane, Suite 145,
Kennesaw, GA 30144. Georgia
Residential Mortgage Licensee #22495.
EQUAL HOUSING LENDER


3 BR, 3 BA, 3000 sq. ft. home, situated on a very private 1 acre lot in No. Columbus. Call me today to see if you are eligible for the first time home buyer $8,000 tax credit, or current homeowner "move-up" tax credit of $6,500!
Courtney Horsager
COLDWELL BANKER
KENNON, PARKER, DUNCAN & KEY
706-256-4193 Office
706-763-8722 Cell
Courtney.Horsager@yahoo.com


Maple Crest
Luxury Apartment Living
Approved Applications
with $99.00 deposit
888.683.4542
5001 River Chase Drive.
Minutes from Fort Benning


Ralph Anderson
706-681-0302

Kendall Wahlert
706-575-8800
RE/MAX PRIME REALTY
Each Office Independently Owned & Operated
www.FindFtBenningHomes.com


NEWLY RENOVATED
3 Bedroom, 2 Bath, New Appliances, Gated Community coming soon.
Military Move-In Special
3 MILES FROM FORT BENNING
AVAILABLE NOW!
(706) 689-0697
SE HABLA ESPANOL
Oak Hill Park

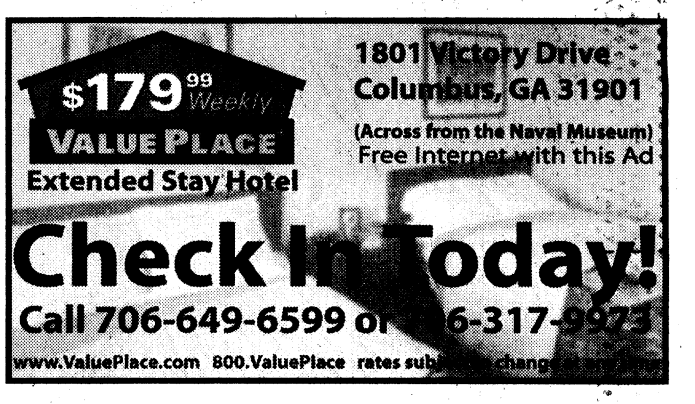
$179.99 Weekly
VALUE PLACE
Extended Stay Hotel
1801 Victory Drive
Columbus, GA 31901
(Across from the Naval Museum)
Free Internet with this Ad
Check In Today!
Call 706-649-6599 or 706-317-9973
www.ValuePlace.com 800.ValuePlace rates subject to change

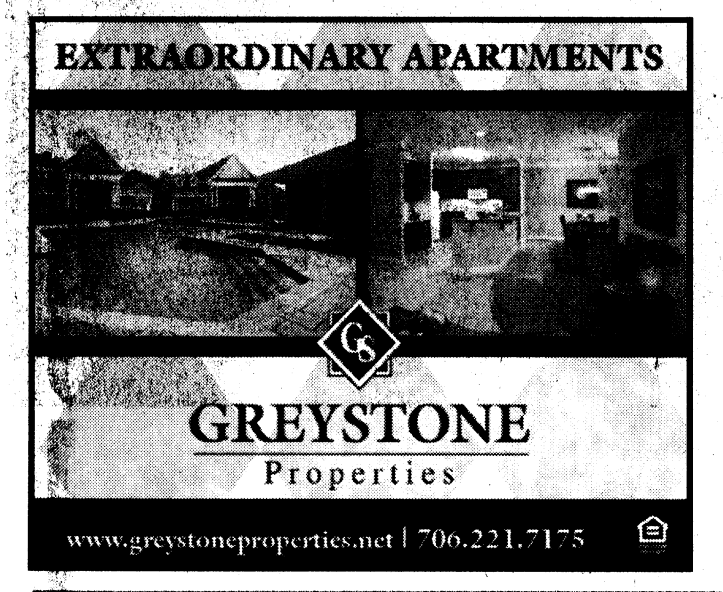
EXTRAORDINARY APARTMENTS
GREYSTONE
Properties
www.greystoneproperties.net | 706.221.7175

Military Special
$99 FIRST MONTHS RENT
CLOVER LEAF APARTMENT HOMES
Now Leasing 1 & 2 Bedroom Apartments and Townhouses
CLOVERLEAF APARTMENTS
334-297-1072
Call us or stop by:
2813 Stadium Dr. Phenix City

COLUMBUS'S BEST HOME CHOICE


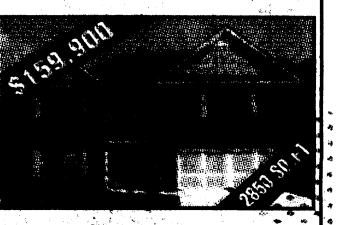

SEE THE DIFFERENCE
50 YEARS OF EXPERIENCE MAKES...
BETTER BUILT HOMES SINCE 1959
404-717-6328

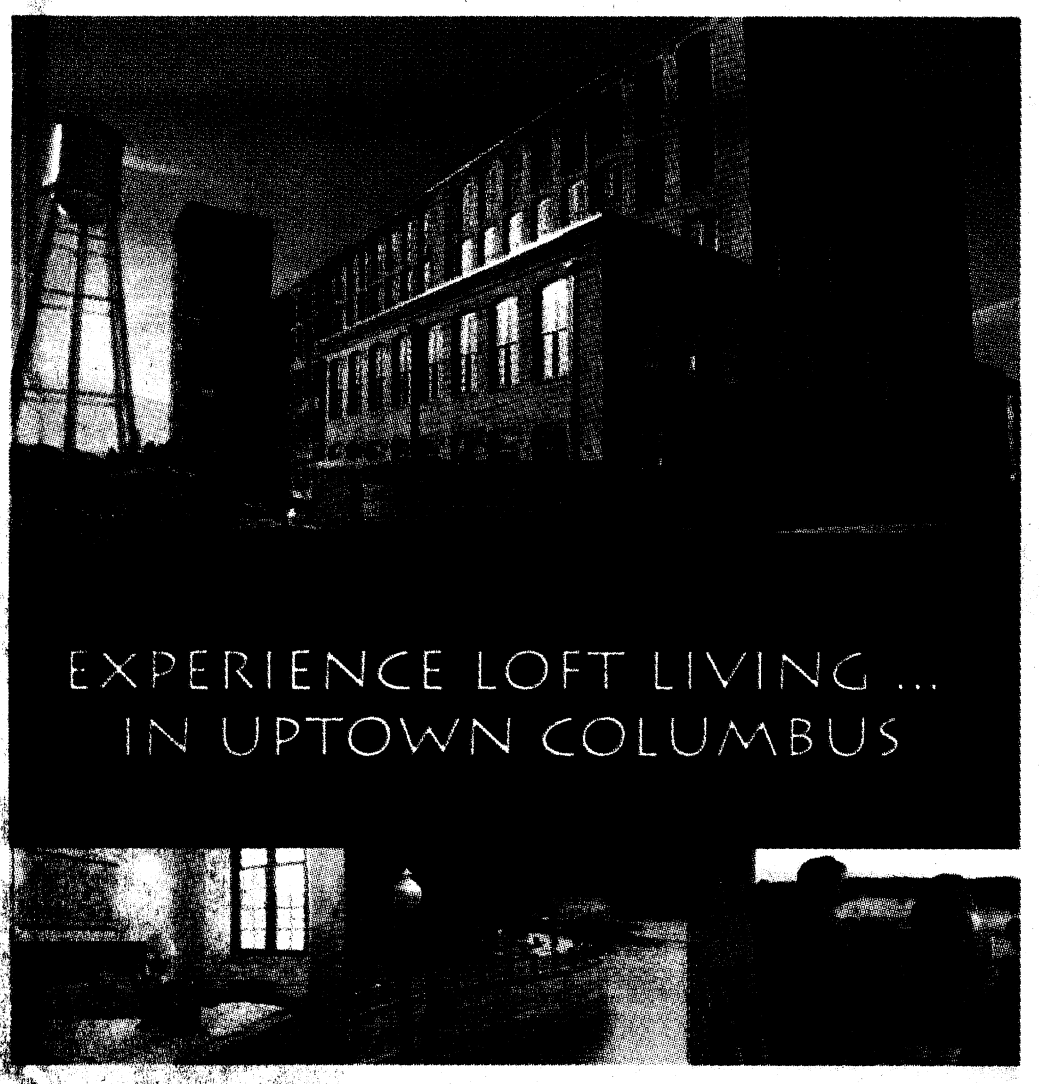
EXPERIENCE LOFT LIVING ...
IN UPTOWN COLUMBUS
- 100% financing on all units up to $350,000*
- Units priced from $157,200 to $500,000+ – with exposed brick walls, rugged timbers, soaring wood ceilings
- Low taxes for several years due to State Historic Rehab Program! **
- Ten select Georgian floor plans to choose from – Guaranteed Developer buy-back after 3 years at original purchase price!**

EAGLE & PHENIX
Call for a private tour or visit eagleandphenix.com
1201 Front Avenue | Open 1-5 pm Tues-Sun
706.571.6055 or 706.571.6059
* limited time offer, with approved credit. ** see agent for details.
A development of WC BRADLEY CO Real Estate, LLC

"In Bloom"
CHATTAHOOCHEE COUNTY
We're planting pride in our community!
The Plantation
- CHATTAHOOCHEE COUNTY GEORGIA
- 100% FINANCING AVAILABLE
- GATED COMMUNITY
- ONE+ACRE LOTS HOMESITES
- ONLY MINUTES FROM FT. BENNING'S EAST GATE
- HIGH 100's to MID 200's

Dir: Take Hwy 27/580, Left on Hwy 26, Past Middle/High School, just past 4 Winds Ranger Burger, Turn Right on Hwy 137, Left on Gordy Mill Pond Rd, Left into Subdivision, Entrance is across from Golf Course.

COLDWELL BANKER
KENNON, PARKER, DUNCAN & KEY
706-256-1000
FOR INFORMATION:
JEREMY DOCKERY AND TEAM
706-405-0760
www.ThePlantationAtRedOak.com

THE BAYONET
NOVEMBER 25, 2009

Fantasy in Lights D3

WWW.THEBAYONET.COM

Oh, Christmas Tree

'Tis the season for finding the perfect tree

Story and graphics by Kristin Molinaro
THE BAYONET

The countdown to Christmas officially begins the day after Thanksgiving. So if your heart is set on an authentic Christmas tree this year, it's time to start scouting local tree lots and farms for the perfect addition to your home.

When I was younger, my family often celebrated the holiday with an artificial tree decorated in tinsel and ornaments. It was convenient and easy to clean up. When I was a teenager, we moved to Colorado and were swept into the yuletide spirit of getting a natural tree. A week before Christmas, my dad hauled in a bushy, 12-foot fir nearly as wide as it was tall. It was nothing like the artificial tree we abused over the years, which was missing limbs and had leftover tinsel from Christmases past.

It was fun to watch my parents try to make the tree fit in our den. Our house had 10-foot-high ceilings. After a lot of pushing and some scraping of wall paint, we stood the tree up in the den. It hit the ceiling and hunched over, so we didn't use the angel tree topper.

It took several days to place ornaments, lights, garland and tinsel on the tree, but when we finished it sparkled like a star. It was the best Christmas tree we've ever had.



File photo
Pfc. Steven McKimm of the 60th Engineer Company helps Mary King and her children, Whitney and John, carry a tree to their car during last year's Trees for Troops event at Fort Benning.

Christmas trees come in a variety of shapes and sizes. The most commonly used are firs, which maintain their color and scent while not shedding needles as they dry out. Other popular species include the Leyland and Monterey cypress, eastern juniper and blue spruce. The Virginia pine is common in the southeastern U.S.

The Lakeside Christmas Tree Farm in Phenix City offers Virginia pine, Leyland cypress, eastern red cedar, Carolina sapphire and Frasier firs. The Gilbert Christmas Tree Farm in Lanett, Ala., offers Virginia pine and Leyland cypress. Both farms offer visitors the option of cutting down their own tree using farm-provided tools, or purchasing a pre-cut tree. Trees for Troops will be held behind the Fort Benning Main Post car wash starting at 10 a.m. Dec. 8. Approximately 650 free trees donated by Christmas tree growers will be distributed to active-duty Soldiers and family members with identification. The trees will be given out on a first come, first-served basis.

The history of the Christmas tree

The Germans, who are credited with starting the tradition of the Christmas tree — or the paradise tree as it was originally dubbed — in the 16th century, brought fir or pine trees indoors to celebrate the winter season and the annual Feast of Adam and Eve. One theory is the evergreen tree was chosen to signify the celebration of life during the winter season.

Centuries later in Great Britain, holly and mistletoe were placed on the branches of evergreens as symbols of eternal life.

The first lighted Christmas tree is traced by some historians to Martin Luther, the Protestant reformer, who wanted to simulate the starlight of heaven using candles.

In 1856, President Franklin Pierce arranged for the first tree to be brought into the White House. The White House's National Christmas Tree Lighting Ceremony began 67 years later by President Calvin Coolidge.

For those who prefer artificial trees, which are easier to maintain and leave less mess to clean up, it's interesting to note that, again, the Germans were first in creating these. The first artificial trees were created in the 19th century and used dyed green goose feathers. Over the years, artificial trees have evolved from brush bristles and aluminum to recycled plastics and fiber optics.

Though artificial trees can be reused, natural Christmas trees are often recycled as woodchips or mulch, so be sure to look for tree recycling points after the holiday.

Artificial and natural trees each have their own qualities, and when it comes to finding the right tree, it comes down to this: One was built to last a lifetime, the other grown to make lasting memories.

IMAX THEATER MOVIE LISTINGS

Columbus' Newest Theater

Starting Friday
The Polar Express:
An IMAX3D Experience (G)
Fri & Sat 12:00 3:00 6:00,
Sun 12:00 3:00 Wed & Thurs
12:00 6:00, Mon & Tues 6:00

LEWIS & CLARK:
Great Journey West (G)
Presented by TSYS
Fri & Sat 11:00 2:00, Sun 2:00,
Mon & Tues 11:00 1:00 2:00 4:00,
Wed & Thurs 11:00 2:00 4:00

Coral Reef Adventure (G)
Presented by Carl Gregory Family of Companies
Sun 5:00, Mon & Tues 12:00 3:00 5:00,
Wed & Thurs 3:00 5:00

Closed Thanksgiving Day

Experience IMAX,
the ultimate in movie viewing!
*5-story screen!
*Unsurpassed sound quality!

Conveniently located in the National Infantry Museum and Soldier Center, Fort Benning Road (off Victory Drive), just outside the checkpoint.
706-507-IMAX (4629)
Nationalinfantrymuseum.com

SM BARGAIN MATINEES SAT & SUN
DLP Digital Cinema® In all Auditoriums
Super Bargain Matinees are $5.00 showtime has
WYNNSONG 10
7230 INGERSOLL ST · BUILDING 1587 · FT BENNING · 706-571-FILM
MILITARY I.D. REQUIRED
Carmike's Stimulus Tuesday
Popcorn or Drink for only $1 each · Every Tuesday
OLD DOGS PG-13 • DLP •
(No Restricted Disc Tickets until 12/9)
12:00 2:10 4:20 6:30 8:40 (Mon-Thurs Only 6:30 8:40)
NINJA ASSASSIN PG-13 • DLP •
(No Restricted Disc Tickets until 12/9) 12:25 2:50 5:15 8:45 (Mon-Thurs Only 6:15 8:45)
NEW MOON PG-13 • DLP •
(No Restricted Disc Tickets until 12/4) 12:00 3:00 6:00 8:50 (Mon-Thurs Only 6:00 8:50)
BLIND SIDE PG-13 • DLP •
(No Restricted Disc Tickets until 12/4) 12:25 3:20 6:10 9:00 (Mon-Thurs Only 6:10 9:00)
PLANET 51 PG • DLP •
(No Restricted Disc Tickets until 12/4) 12:45 3:35 6:05 8:30 (Mon-Thurs Only 6:05 8:30)
2012 PG-13 • DLP •
(No Restricted Disc Tickets until 11/26) 11:20 2:40 6:00 9:20 (Mon-Thurs Only 6:00 9:20)
A CHRISTMAS CAROL 3D PG • DLP •
(No Passes or Disc Tickets / Additional Surcharge) 11:30 1:50 4:10 6:30 8:50 (Mon-Thurs Only 6:30 8:50)
MEN WHO STARE AT GOATS R • DLP •
12:15 2:25 4:35 6:45 8:55 (Mon-Thurs Only 6:45 8:55)
LAW ABIDING CITIZEN R • DLP •
12:20 3:35 6:20 9:00 (Mon-Thurs Only 6:20 9:00)
THE 4TH KIND PG-13 • DLP •
12:45 3:35 6:10 8:40 (Mon-Thurs Only 6:10 8:40)
ALL SHOWTIMES INCLUDE PRE-FEATURE CONTENT · www.carmike.com

Carmike Cinemas
CARMIKE'S STIMULUS TUESDAYS Popcorn or Drink $1 each
EVERY TUESDAY · EVERY THEATRE
DLP Digital Cinema® in select Auditoriums
CARMIKE 15 706-571-FILM
STADIUM SEATING & DIGITAL SOUND IN ALL AUDITORIUMS
FEATURING GOURMET FLAVORED POPCORN
BIG SCREEN FEATURE
NEW MOON
PG-13 • DLP (No Restricted Disc Tickets until 12/4) 1:00 4:00 7:00 9:50
NEW MOON PG-13 • DLP •
(No Restricted Disc Tickets until 12/4)
1:30 2:00 4:30 5:00 7:15 7:30 7:45 8:00 9:25 10:10
PRECIOUS R • DLP •
(No Restricted Disc Tickets until 12/4)
12:40 1:20 3:10 3:50 5:40 7:15 8:10 9:45
NINJA ASSASSIN R • DLP •
(No Restricted Disc Tickets until 12/9)
1:25 3:50 7:15 9:45
2012 PG-13 • DLP •
(No Restricted Disc Tickets until 11/26) 12:20 12:50 1:20 3:40 4:10 4:40 7:00 7:30 8:00
THE BOX PG • DLP •
1:30 4:20 7:00 9:40
MEN WHO STARE AT GOATS R • DLP •
1:15 3:25 5:35 7:45 9:55
COUPLES RETREAT PG-13 • DLP •
1:20 4:35 7:05 9:35 (Tues 1:20 4:35)
CHICKEN FOOT PG-13 • DLP •
Tuesday Only 7:30
THE 4TH KIND PG-13 • DLP •
1:45 4:35 7:10 9:40
LAW ABIDING CITIZEN R • DLP •
1:20 4:35 7:20 10:00
PARANORMAL ACTIVITY R • DLP •
12:30 2:40 4:50 7:00 9:15

RITZ 10 706-571-FILM 1698 WHITTLESEY BLVD.
STADIUM SEATING—SS DIGITAL SOUND IN ALL AUDITORIUMS
FANTASTIC MR FOX PG • DLP •
(No Restricted Disc Tickets until 12/9)
1:05 3:10 5:15 7:20 9:30
OLD DOGS PG • DLP •
(No Restricted Disc Tickets until 12/9)
1:00 1:30 3:10 3:40 5:20 5:50 7:30 8:00 9:40 10:10
PLANET 51 PG • DLP •
(No Restricted Disc Tickets until 12/4)
1:45 2:15 4:35 5:10 7:05 7:45 9:30
ASTRO BOY PG • DLP •
Friday Only 1:45 4:30 7:10 9:30
MY LITLE PONY G • DLP •
Sat & Sun Only 1:00
BLIND SIDE PG-13 • DLP •
(No Restricted Disc Tickets until 12/4)
1:25 1:55 4:20 4:50 7:10 8:05 9:50 10:00
A CHRISTMAS CAROL 3D PG • DLP •
(No Passes or Disc. Tickets / Additional Surcharge) 12:30 2:50 5:10 7:30 9:50
A CHRISTMAS CAROL 2D PG • DLP •
2:00 4:45 7:45 10:00

PEACHTREE 8 706-571-FILM PEACHTREE MALL
ALL SEATS ALL SHOWS
SUN - THURS $1.00 • FRI - SAT $2.50
FAME PG • 35MM •
1:10 4:10 7:15 9:45 (Mon-Thurs Only 4:10 7:15 9:45)
SURROGATES PG-13 • 35MM •
1:30 4:30 7:30 9:55 (Mon-Thurs Only 4:30 7:30 9:55)
CIRQUE DE FREAK: VAMPIRE'S ASSISTANT PG-13 • 35MM • 1:20 4:20 7:10 9:50 (Mon-Thurs Only 4:20 7:10 9:50)
TIME TRAVELER'S WIFE PG-13 • 35MM •
1:15 4:15 7:10 9:40 (Mon-Thurs Only 4:15 7:10 9:40)
HALLOWEEN 2 R • 35MM •
1:20 4:20 7:20 9:50 (Mon-Thurs Only 4:20 7:20 9:50)
INGLORIOUS BASTERDS R • 35MM •
1:00 4:30 8:00 (Mon-Thurs Only 4:30 8:00)
JULIE AND JULIA PG-13 • 35MM •
1:05 4:05 7:00 9:55 (Mon-Thurs Only 4:05 7:00 9:55)
PEACHTREE ART HOUSE FEATURE
ADULT: $6 • MATINEE: $5
CHILD/ SENIOR: $4
LORNAS'S SILENCE PG- • 35MM •
1:10 4:10 7:15 9:45
(Mon-Thurs 4:10 7:15 9:45)
BARGAIN MATINEES DAILY · ALL SHOWTIMES INCLUDE PRE-FEATURE CONTENT
Buy your movie tickets online at fandango.com

THE MOVIE GUY'S REVIEW

Pirate Radio: Commandeers the screen

SGT Junius Stone
MCOE PUBLIC AFFAIRS OFFICE

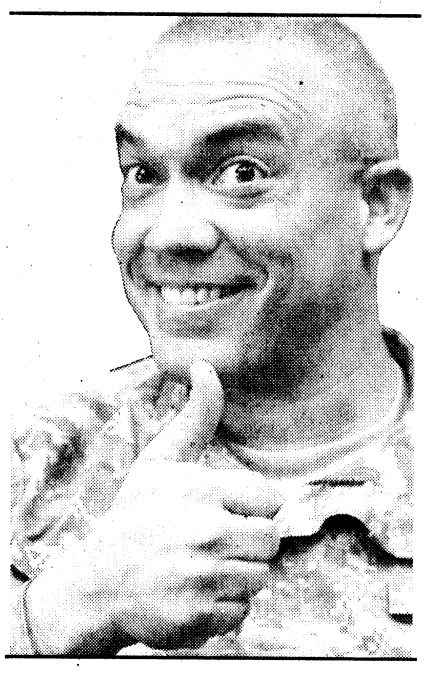

British broadcasting is an interesting animal. For much of it's history, it was controlled by one entity, the British Broadcasting Corporation.

Depending on the whims of the parliamentarians, which, according to *Pirate Radio* always leaned toward the dry and stuffy, viewers had the choice of whatever inoffensive and safe material that would be sure not to ruffle any culturally conservative feathers.

According to historical materials, the programming preference on the radio, musically, was jazz.

But that's not the point of *Pirate Radio*.

It sets up the very real scenario of an oppressively, no fun British government and the pirate radio station that was a thorn in its side in the war for young British hearts, minds and, more importantly, ears. But as fun as the ensuing conflict looked, the passionate radio warriors at the heart of the story were playing to win.

The shots were being fired from Radio Rock, an old freighter sailing off the English mainland.

Radio Rock is crewed by a band of misfits and rebel broadcasters hailing from both England and the United States.

The Count (Phillip Seymour Hoffman) captains this motley crew. His comrades include Quentin (Bill Nighy), Dave (Nick Frost), Angus (Rhys Darby), the mysterious Midnight Mark (Tom Wisdom) and others.

Carl (Tom Sturridge) — a young man trying to get his life together — joins the crew of Radio Rock. Carl, inexperienced and searching, finds a wealth of possibilities in knowledge and wisdom in the magical radio brew being generated by the men and women crewing this floating radio station.

While all these personalities interact and begin to chart their own course, there is of course the larger mission: broadcasting loud, rude, untamed rock-and-roll to the eager youth of Great Britain.

The crew of Radio Rock takes to this with gusto, using their personalities like any good deejay should, to give each show that unique touch that complements the music and separates it from just an audio jukebox, truly where the art of music radio lies.

But naturally, the British government isn't inclined to take all this lying down. Thus, the battle lines are drawn.

Despite the long odds Rock Radio faces, it is indeed marching into battle with the cooler soundtrack.

And that is what it really comes down to. Like *Good Morning, Vietnam*, this is a fictionalized account of real people and some real events in history, where rock radio, in its fresh rawness, influenced young people. This same music is remembered decades later, and is continually discovered by new generations. Oh, and the movie is loaded with star talent, funny and moving as they burn up the airwaves.

Pirate Radio rocks. See it.

at the Movies

OPENING THIS WEEK

NINJA ASSASSIN

Raizo is one of the deadliest assassins in the world. As a child, he was transformed into a trained killer by the Ozunu Clan, a secret society. But he disappears after the clan executes his friend. Raizo waits, preparing his revenge.

In Berlin, Europol agent Mika Coretti stumbled on a money trail linking several political murders to a network of untraceable assassins from the Far East. Defying the orders of her superior, Ryan Maslow, Mika digs into secret agency files to learn the truth behind the murders. Her investigation makes her a target, and the Ozunu Clan sends a team of killers to silence her forever.

Raizo and Mika must trust one another if they hope to bring down the Ozunu Clan.

This film stars Rain, Naomie Harris and Ben Miles. It is rated R for violence and language.

FANTASTIC MR. FOX

Mr. and Mrs. Fox live an idyllic home life with their son Ash and visiting young nephew Kristopherson. But after 12 years, the existence proves too much for Mr. Fox's animal instincts.

Soon he slips back into his old ways as a sneaky chicken thief and in doing so, endangers not only his beloved family, but the whole animal community. Trapped underground and with not enough food to go around, the animals band together to fight against the evil Farmers — Boggis, Bunce and Bean — who are determined to capture the audacious, fantastic Mr. Fox.

Starring George Clooney, Meryl Streep, Jason Schwartzman and Bill Murray, this film is rated PG for action, smoking and slang humor.

OLD DOGS

Two best friends — one unlucky-in-love divorcee and the other a fun-loving bachelor — have their lives turned upside down when they're unexpectedly charged with the care of 7-year-old twins while on the verge of the biggest business deal of their lives.

The bachelors stumble in their efforts to take care of the twins, leading to one debacle after another, and perhaps to a new-found understanding of what's really important in life.

This film stars John Travolta, Robin Williams and Kelly Preston. It is rated PG for humor.

THE ROAD

In a post-apocalyptic tale of survival, a father and son journey across a barren America destroyed by a mysterious cataclysm. *The Road* imagines a future where men are pushed to the worst and the best that they are capable of — a future in which a father and his son are sustained by love.

This film stars Viggo Mortensen, Kodi Smit-McPhee and Robert Duvall. It is rated R for violence, disturbing images and language.

THE PRINCESS AND THE FROG

A female twist on the traditional Frog Prince tale that takes place in New Orlean's French Quarter.

This film stars Anika Noni Rose, Keith David, Jenifer Lewis and Oprah Winfrey.

It is rated G.

NOW PLAYING

THE TWILIGHT SAGA: NEW MOON

Following Bella Swan's ill-fated 18th birthday party, Edward Cullen and his family abandon the town of Forks, Wash., in an effort to protect her from the dangers inherent in their world.

When Bella encounters a former nemesis, only the intervention of a pack of supernaturally large wolves saves her from a grisly fate. It's clear that Bella is still in danger.

In a race against the clock, Bella learns the secret of the Quileutes and Edward's true motivation for leaving. She faces the prospect of a potentially deadly reunion with her beloved.

This film stars Kristen Stewart, Robert Pattinson and Taylor Lautner. It is rated PG-13 for violence and action.

THE BLIND SIDE

Michael Oher, a homeless African-American teen from a broken home, is taken in by the Touhys, a well-to-do white family who help him fulfill his potential. At the same time, Oher's presence in the Touhys' lives leads them to insightful discoveries of their own.

Living in a new environment, the teen faces a completely different set of challenges to overcome.

As a football player and student, Oher works hard and, with the help of his coaches and adopted family, becomes an All-American offensive left tackle.

This film stars Sandra Bullock, Tim McGraw and Quinton Aaron. It is rated PG-13 for violence, drug and sexual references.

PLANET 51

American astronaut Captain Charles "Chuck" Baker lands on Planet 51 thinking he's the first. To his surprise, he finds the planet is inhabited by little green people who are living in a white-picket-fence world reminiscent of an innocent 1950s America. Their only fear is the planet will be overrun by alien invaders — like Chuck!

This film features Dwayne Johnson as the voice of Captain Charles T. Baker, Gary Oldman as the voice of General Grawl and John Cleese as the voice of Professor Kipple.

It is rated PG for sci-fi action and humor.

PRECIOUS

Clareece "Precious" Jones (Gabourey Sidibe) is an overweight, illiterate African-American teen in Harlem. Just as she's about to give birth to her second child, Jones is accepted into an alternative school where a teacher helps her find a new path in her life.

Precious stars Sherri Shepherd, Paula Patton and Mariah Carey. This movie is rated R for child abuse, sexual assault and language.

THE FOURTH KIND

When a UFO is sighted, it is called an encounter of the first kind. When evidence is collected, it is an encounter of the second kind. When contact is made with extraterrestrials, it is the third kind.

The next level, abduction, is the fourth kind. This encounter has been the most difficult to document — until now.

Set in modern-day Nome, Alaska, where — mysteriously since the 1960s — a disproportionate number of the population has been reported missing every year. Despite multiple FBI investigations of the region, the truth has never been discovered.

In this remote region, psychologist Dr. Abigail Tyler (Milla Jovovich) videotapes sessions with traumatized patients and discovers evidence of alien abductions.

The Fourth Kind is rated PG-13 for violent and disturbing images, terror, thematic elements and sexuality.

THE BOX

An unhappily married couple receive a small wooden box on their doorstep. At the push of a button, the box brings its bearer instant wealth but also instantly kills someone the bearer doesn't know.

The Box stars Cameron Diaz, James Marsden and Frank Lagella. It is rated PG-13 for thematic elements, some violence and disturbing images.

THE MEN WHO STARE AT GOATS

Reporter Bob Wilton (Ewan McGregor) is in search of his next big story when he encounters Lyn Cassady (George Clooney), a shadowy figure who claims to be part of an experimental U.S. military unit. *The Men Who Stare at Goats* is rated R for language, drug content and nudity.

GOOD THINGS ALWAYS COME IN 3's.

1 BLAZING FAST INTERNET Special Price $29.99 per month for 12 months

FREE Installation with ANY of the Services

AWESOME BABY!

DICK VITALE Hall of Fame 2008

2 UNLIMITED CALLING In the U.S. & Canada $24.99 per month for 12 months
For a limited time add Windjammer's Digital Phone Service

3 ADD CABLE TV GET ALL 3 SERVICES FOR $99 per month for 12 months
Tons of HD Channels

WINDJAMMER CABLE
Windjammer takes you there.

Call Today: 877-478-6348

www.windjammercable.com

Send in your request for tickets now for the MCOE Band concert at the RiverCenter on Dec. 6.

Form on D9

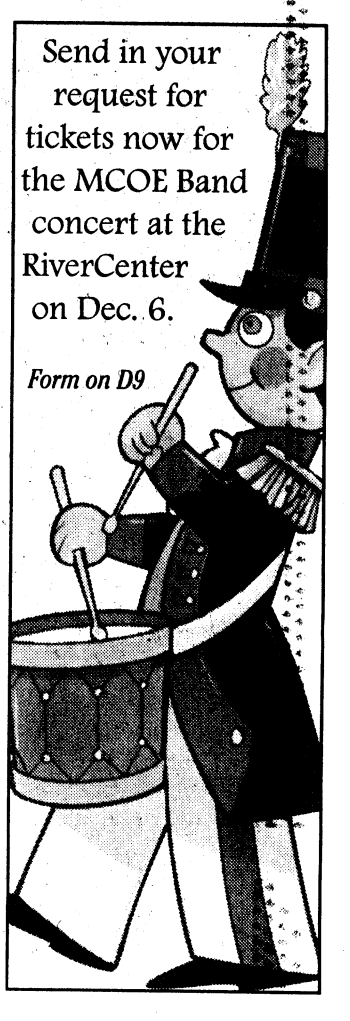

THINGS *to do*

Fantasy in Lights
Mon-Dec 30

Callaway Gardens offers a discount price for military who want to see Fantasy in Lights. This year, Soldiers and their families can purchase a voucher from Omega World Travel for $6 a person. To purchase the voucher, a military ID card must be presented.

Omega World Travel is located in the old PX, Building 9230 on Marne Road. To contact them, call 706-685-1151 between 9:30 a.m. and 5:30 p.m. weekdays, 9 a.m. to 3 p.m. Saturdays or send an e-mail to mpizarro@owt.net.

The vouchers are valid Monday and Tuesday, Nov. 29-30 and Dec. 1-3, 6-10, 13-17 and 27-30.

CSU Jazz Band
DEC 5

Columbus State University Jazz Band will perform from 4 to 6 p.m. Dec. 5 at the RiverPark campus, RiverCenter for the Performing Arts Studio Room.

New Jazz Band Director, Alex Pershounin, presents an evening of jazz featuring selections ranging from classic swing to contemporary compositions.

For more information, call 706-649-7225.

Eufaula Christmas Tour of Homes
DEC 5

Eufaula Heritage Association organizers of the Eufaula Pilgrimage, the oldest tour of historic homes in Alabama, will host its fourth annual Christmas Tour of Homes from 11 a.m. to 7:30 p.m. Dec. 5.

Festivities will begin with a seated luncheon at Shorter Mansion. Guests will enjoy traditional southern food. The price of the luncheon is $25 per person. There will be limited seating and reservations are required.

Four modern homes, draped in holiday splendor, will be open to the public from 1 to 4:30 p.m. These magnificent homes reflect the lifestyle of many Eufaula residents. All four homes are within a three-minute drive of each other. Four historic homes will be open for candlelight touring from 4:30 to 7:30 p.m. Stroll through history and witness the nostalgia of "Christmas Past" when life moved at a slower pace.

Immediately following the candlelight tour, there will be an elegant dinner served at the Shorter Mansion. The price is $42.50 per person.

All events are free to active-duty military personnel. For others, home tour ticket prices are $40 for eight homes, $20 for four homes and $6 for an individual home.

To order tickets, call 888-383-2852 or for more information, visit www.eufaulapilgrimage.com.

Pearl Harbor remembered
DEC 5

Roosevelt's Little White House Historic Site in Warm Springs, Ga., will host a Pearl Harbor remembrance event from 10 a.m. to 4 p.m. Dec. 5.

The public is invited to spend time with survivors of Pearl Harbor and hear their extraordinary stories. Kelly's Zeroes, a World War II living history organization, will exhibit equipment used by Soldiers in World War II. Cost of the event is $4 for children and $8 for adults.

For more information, call 706-655-5870.

Georgia State Parks host events
DEC 12-DEC 26

Georgia State Parks will host many events throughout December at various parks.

The Plantation Christmas at Jarrell Plantation will be Dec. 12 from 1 to 4 p.m. at the Jarrell Plantation Historic Site in Juliette, Ga. Take an afternoon stroll through two of the Jarrell family homes with traditional decoration and natural greenery. Stories, music and refreshments included. Cost is $3.50 to $5. For more information, call 478-986-5172.

Florence Marina State Park will host Christmas with Santa from 10 a.m. to 4 p.m. Dec. 19 in Omaha, Ga. Celebrate the holidays with crafts and photos with Santa. Cost is $3, plus $5 parking. For more information, call 229- 838-4706.

F.D. Roosevelt State Park presents Riding through History at 10 a.m. Dec. 26 in Pine Mountain, Ga., for ages 10 and older. Children must have an adult with them. Horseback rides last about one hour and 15 minutes. Cost is $45 plus $5 parking. Reservations are required. For more information, call 706-628-7463.

For information on other Georgia State Parks events, including accommodations like cottages, hotel-style lodges, campsites and yurts, visit www.GeorgiaStateParks.org.

Columbus Jazz Society
DEC 13

The Columbus Jazz Society will host jazz woodwinds player Dallas Smith in concert Dec. 13 at the Liberty Theatre, 813 Eighth Ave., in Columbus. The concert and jam session is held from 6 to 9 p.m. Admission is $7 and free for musicians who sit in. For more information, call 706-660-9295 or visit www.columbusjazzsociety.com.

Cantus Columbus
DEC 20-21

The local professional chorus Cantus Columbus will perform it's Christmas program at 7:30 p.m. Dec. 20 to 21 in Legacy Hall, RiverCenter for the Performing Arts.

The 10th anniversary event features a larger chorus, a 40-piece orchestra, guest soprano soloist Chirstina Howell and music to complement your holiday experience.

Each evening there will be an intermission and a post concert reception during which complimentary cake and champagne punch will be served.

This concert series is noted for its wide variety of music. This year's performance will feature brief works by the greatest composers of all historical periods: Bach, Mozart, Brahms, Beethoven, Handel, Schubert, Mendelssohn, Tchaikovsky, Schumann, Haydn, Pachmaninov, Vaughan Williams, Britten, Fauré, Wolf, Berlioz, Respighi, Bizet, Schütz, Lasso, Byrd and others.

Tickets are $32 and may be charged by phone by calling 706-256-3612 or may be purchased by calling 888-332-5200. Tickets may also be purchased at the RiverCenter Box Office from 10 a.m. to 5:30 p.m. Monday through Friday.

For more information, visit www.rivercenter.org.

National Infantry Museum and Soldier Center
MONDAY-SUNDAY

The National Infantry Museum is open from 9 a.m. to 5 p.m. Monday through Saturday and 11 a.m. to 5 p.m. Sunday. The Soldier Center hours vary.

The Museum exhibits trace the history of the U.S. foot Soldier from the colonial period to the war on terrorism. Museum highlights include: The Last 100 Yards, Fort Benning Gallery, rifle range interactive simulator, era galleries, World War II Street and the Hall of Valor. The Soldier Center features a five-story IMAX Theatre, Fife & Drum Restaurant and Soldier Store gift shop. Museum and exhibits are free.

For more information, call 706-685-5800 or visit www.nationalinfantrymuseum.com.

WE WANT YOUR EVENTS

To get your event listed in *The Bayonet*, e-mail John at john.peeler@thebayonet.com. Include time, location, details and put "to do" in the subject line.

KINGS BUFFET
樂萬家
The Best Chinese Restaurant In Town
10% DISCOUNT
for all military & family members
ALL YOU CAN EAT
Over 150 items weekly & over 55 items daily
Items include: Dumplings, Barbecued Pork, Shrimp, Beef, Chicken, Fish, Pork, Soup, Egg Rools, Salad Bar & Fresh Fruits also available
FREE ICE CREAM FOR BUFFET ONLY
Children under 11 / Adult
LUNCH (Mon. - Sun.) .....$3.24 .....$5.24
DINNER (Mon. - Sun.) .....$4.24 .....$7.24
10% OFF for Senior Citizen (60 or above), Military and Police
Children under 3 free
Soda • Coffee • Tea $1.29 (Free Refill)
CARRY-OUT BUFFET
LUNCH $3.99 lb. Mon. - Sat.
DINNER $4.99 lb. Mon. - Sat.
No seafood carried out from bar
We are now accepting reservations for your holiday and organization parties
We Accept Credit Cards
(706) 685-3127
(706) 685-1328
3250 Victory, Dr., Columbus, GA 31903
HOURS
LUNCH Monday - Sunday 11 a.m to 3:30 p.m Friday - Saturday
DINNER Monday - Sunday 4 p.m. - 10 p.m. 4 p.m. - 11 p.m.
Exit 18
Ft. Benning Road
N. Lumpkin Rd
Lessie Dr.
185
WE ARE HERE!

Oreck Holiday SPECIALS
We Have A Gift For Every Budget.
Closed Thanksgiving Day. Open 10am Friday
Gifts Under $300
Oreck Holiday 3-for-1 Special.
Hurry in today to get 3 great vacuums for the price of 1.
$299
This offer includes:
• Powerful, maneuverable 8-lb. Classic Upright
• Versatile 5-lb. Handheld Vac Metal Vac
• NEW Speed Sweep 2-in-1 Surface Cleaner a $99 value, FREE.
*Approximate weight without cord.
SEE THE OTHER SIDE FOR MORE GREAT GIFT IDEAS
Oreck's All New Tabletop Air Purifier
According to the EPA indoor air can be 5 times as polluted as outside air.
Reg $349 ON SALE $299
#AIR12B
Gifts Under $200
The NEW Oreck Steam-It
Kills Germs and Bacteria Great for Kitchen and Bathroom
Reg $170 ON SALE $145
XL CLASSIC
Reg $299 ON SALE $199
Door Buster
Friday, Nov. 27 Only
Oreck's Lighted Car Vac
One Per Customer
1st 5 Customers
$9.99 Reg $40
Gifts Under $100
Have Pets? Oreck's ALL NEW XL Little Hero Pet Vac will help!!
• Bagless Economical - no replacement bags!
• Ultra-portable and super powerful
• Great for quick cleanups. Problem pet hair on upholstery to hard to reach corners, crevices and crown moldings!
• 3 ft. extension hose features suction control
• Floor tool, 2-in-1 tool and two extension wands are included
Reg $149 SALE $99
Oreck ElecrtikBroom
Cordless Lightweight "Great for small pickups"
ALL EXPIRES 12/24/09
Reg $99.95 SALE $69
Gifts Under $50
Just in Time for Santa!
$49.50
my first ORECK
SALE $39.99 REFRIGERATOR PURIFIER
Imagine Ironing Without A Cord!
Reg $125.00 ON SALE $49.99
SAVING MONEY NEVER LOOKED SO GOOD!
*offer includes upright only. ©2009 Oreck Holdings, LLC all rights reserved. Oreck direct, LLC 1400 Salem Road, Cookeville, TN 38506. Cannot be combined with any other offer. See participating store for details.
ORECK clean home center
THE LANDINGS
2491 Airport Thruway
Across from K-Mart (Landings)
90 DAYS SAME AS CASH!
WE SERVICE MOST BRANDS!
706-323-9400
Store Hours: Mon.-Fri. 10am-6pm Sat. 10am-6pm
With direct suction, the New Oreck Collegiate Series™ produces 102mph air flow, yet weighs only 9-lbs.
NEW
$20.00 OFF

Smoke the turkey, not the house. Be responsible this holiday season, prevent home fires.

CROSSWORD *puzzle*

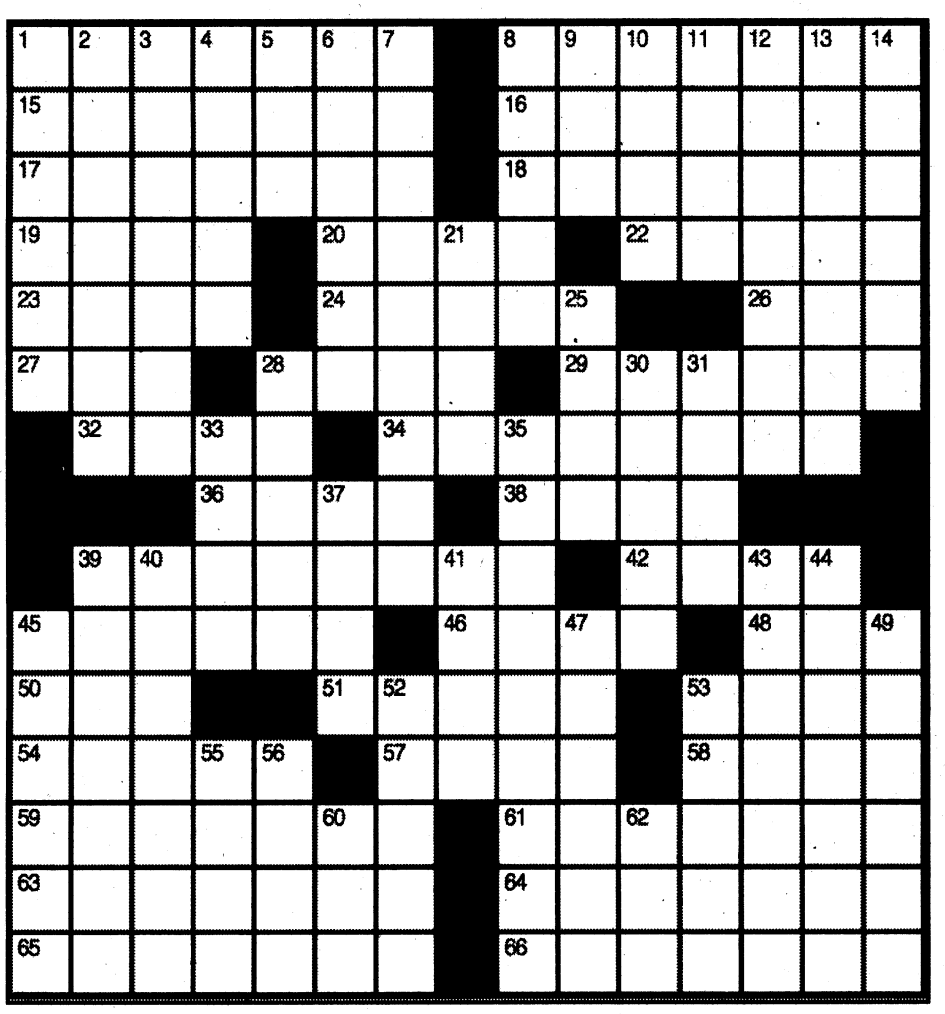

ACROSS

1. Carts used to carry prisoners to the guillotine during the French Revolution
8. Partakers
15. Spanish sherry
16. Capital of King Arthur's kingdom
17. Dashes
18. Group of proteins found in saliva
19. Capital of ancient Chinese empire 221-206 BC
20. And others, for short
22. Substance that can cause lysis
23. Ashtabula's lake
24. Enthusiastic approval
26. Police officer who investigates crimes
27. Clinton, e.g.: Abbr.
28. Mosque V.I.P.
29. Snooty
32. The Amish, e.g.
34. Legal right
36. Air Force heroes
38. Ado
39. Highly advanced
42. Capone nemesis
45. Second wife of Henry VIII
46. Energy
48. Bean counter, for short
50. "Is that ___?"
51. In pieces
53. Adversaries
54. Radar target
57. Carbamide
58. Coastal raptors
59. Having two colors
61. Gallivant
63. Unoccupied
64. Athletic shoes
65. Artsy one
66. Staff of Life

DOWN

1. Hangs from the fauld to protect the upper thighs
2. Referees
3. Accumulated earth and stones deposited by a glacier
4. Pickling liquid
5. Howard of "Happy Days"
6. Favor
7. Defeated cause
8. La ___
9. ___ and cheese
10. ___ nitrate
11. Bank
12. Adaptable
13. Most rose-colored
14. Fetor
21. "___ for the poor"
25. Bunch of hair
28. Unable to relax
30. Letters
31. 100%
33. Hamster's home
35. Female usher
37. "Empedocles on ___" (Matthew Arnold poem)
39. Shrub with red berries and shiny evergreen leaves
40. Unlawful
41. Alexander, e.g.
43. Large zodiacal constellation between Libra and Sagittarius
44. English poet who wrote an allegorical romance celebrating Elizabeth I in the Spenserian stanza
45. Gibberish
47. Fixated one's eyes
49. Gauge
52. Blender button
53. False move
55. Fancy-schmancy
56. Pivot
60. Crumb
62. "Gimme ___!" (start of an Iowa State cheer)

su|do|ku

© Puzzles by Pappocom

			8		6			
8		5		4		7		1
	7	9				8	2	
	6	1				4	5	
			4		3			
	5	3				9	8	
	8	6				1	4	
5		4		1		6		9
			2		4			

See answers on D7

This week's solution

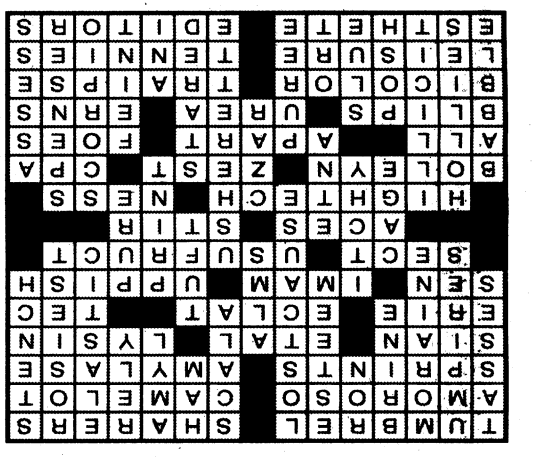

See what happens when a hotel is designed around you.









Introducing Hyatt Place.™ A new kind of hotel that puts style, innovation and The Hyatt Touch® within everyone's reach. Where you'll find a 42" flat-panel HDTV in every room, our Hyatt Grand Bed,™ free Wi-Fi, a complimentary continental breakfast and freshly prepared food available 24/7 in our Guest Kitchen. Discover for yourself how perfectly a hotel can fit your lifestyle. Hyatt Place. it's so you.™

Call **888 HYATT HP** (888 492 8847) or visit **hyattplace.com**

Government Rates Available

READERS' CHOICE AWARDS Ledger-Enquirer

Columbus – North
2974 Northlake Parkway
Columbus, Georgia 31909
706-507-5000

HYATT PLACE™

ONLINE EDUCATION AT ITS BEST

Jones International University was named a Top 10 Best Online University based upon faculty, economics, regional accreditation, administrative leadership and current student/graduate value.

- Top 10 Military Friendly College
- Military tuition assistance rates and book program for undergraduate degrees
- 20% Scholarship for Graduate Degrees
- Scholarships for Active, Guard, Reserve, Veterans and Family
- 100% online and monthly starts
- Servicemember Opportunity College and Army ConAP partner

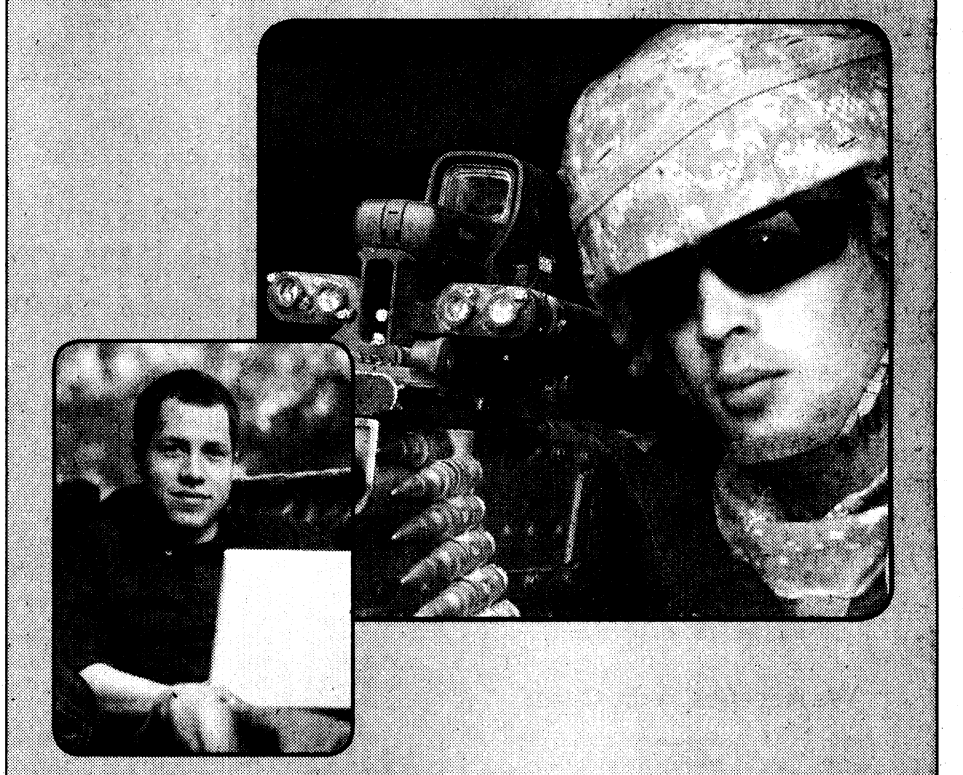

CALL AN ADMISSIONS COUNSELOR TODAY

MAP MILITARY ADVANCEMENT PROGRAM

JONES INTERNATIONAL UNIVERSITY®
866.427.1311 • www.jiumilitary.com

www.SoftwareMadeSimple.net
COMPUTER SOFTWARE TRAINING
Excel, Access, PowerPoint, Outlook, Word, Visio, Windows XP, VISTA, SharePoint Designer, InfoPath, Crystal Reports and many others!
On-site, customized training available for all levels Beginning, Intermediate & Advanced
Microsoft PROJECT
Microsoft Office Specialist
DATABASE DEVELOPMENT
CERTIFIED QuickBooks ProAdvisor
QUICKBOOKS Installation, Setup, Consulting
706-332-7372
1501 13th St, Ste M
Columbus, GA 31901
Software Made Simple
TRAINING & DATA SOLUTIONS

THE PERFECT GIFT FOR HIM
F & M CIGARS
Private Lockers • Wireless Internet
Smoking Lounge • Areas Largest Humidor
with the best Selection of Premium Cigars
Save 20% on Georgia Cigar Tax
With any Locker Purchase Save an additional 20% on any Box Purchase
Just Across the 13th Street Bridge on the Left
505 13th Street 334-297-0059 Phenix City, AL


Turning men into super heroes since 1975
JOHN PAUL JEWELERS
2312 Warm Springs Road • Columbus, GA
(706) 568-9148
Open Hours: Mon - Fri 10-6
"Jeweler, Gemologist & Nice Guy"

Here's My Card

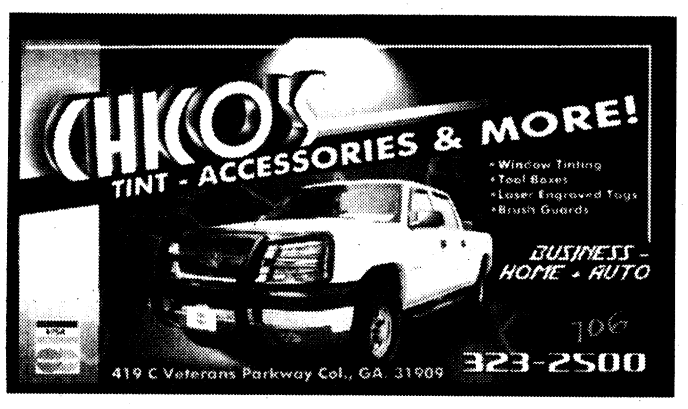

What are you doing on Thursdays?
Join us at Texas Roadhouse for $1.00 Domestic draughts at our bar!! Bring your family and friends in for a *Free Cactus Blossom every Thursday!
TEXAS
2970 North Lake Pkwy.
in Front of Carl Gregory
706-323-6616
*With the purchase of an entree and your military ID

ROGER'S
Body & Speciality
Specializing in Rust Repair, Rot Out & Fiberglass Work
ROGER WRIGHT
OWNER
1706 Floyd Road • Columbus, GA 31907
706-617-3668 or 706-221-1057
RogersBody1@hotmail.com
FREE ESTIMATES
Mon.-Fri. 9am-4pm • Sat. by Appt. only

SERVING LUNCH & DINNER
Al's Schnitzel Haus
Lunch Specials starting at $6.25
Jaeger Schnitzel
Zigeuner Schnitzel
Vagabunden Schnitzel
Authentic German Food
Now Serving Gulasch Soup
3443 Victory Drive (Across From McDonald's) • 706-565-0100
Monday-Friday: 11 A.M.-9 P.M. • Saturday: 12 P.M.-9 P.M. • Sunday: Closed

Funky Monkey Cakes
Unconventionally Stylish Fun Cakes!
706-478-5992
www.funkymonkeycakes.com
There's a new artist in town... and we plan on knocking your socks off! 10% Discounts to all Military, Teachers, Police & Fire Dept.
-Amazing 3D cakes-Fun Designing-
- All Celebrations-
-Great Customer Service-
Place your order today!

Needles & Ink
Owned & Operated by OIF Veterans
2111-1 Manchester Expwy
Columbus, GA
(706) 507-3030
www.naiprints.com
• Embroidery & Monograming
• Screen Printing
• Promotional Products
• Personalized Gifts

Cat's Meow Framing
143 S. College Street
US 27 • Hamilton
706-628-9186
NEW HOURS!
Open House 5/6 December
40% off Custom Framing and 20 to 50% off Polish Pottery
Tuesday to Friday: 11am to 6pm • Saturday: 10am to 5pm
www.catsmeowpolishpottery.com

COLUMBUS' KIDS DENTIST!
Dr. James Lopez, DDS, MS, MS, PC
The convenience of orthodontics and pediatric dentistry in one location.
Tricare Accepted!
1834 Warm Springs Rd. • 706-323-1834 • columbuskidsdentist.com

Vincent J. Pasquarello, DMD
Family Dentistry
Including...
Teeth Whitening
2751 Warm Springs Rd., Suite B
Columbus, GA 31904
(706) 221-2824 • (706) 221-2834
Military Families Welcome
New Patients Welcome
Now Accepting: United Concordia/Tricare
Convenient Hours

"Stop. Go. Pennzoil."
PENNZOIL
PENNZOIL 10 MINUTE OIL CHANGE
QUICK • CLEAN • CONVENIENT
Change Oil
Lube Chassis
New Oil Filter
Wash Windshield
Check: Air Filter
Tire Air
All Fluids
Wiper Blades
Vacuum Interior
Tire Rotation
and more!
706 324-7863
920 Veterans Pkwy.
No Appointment Necessary!

The Children's Dentist
ALBERTO LU... D.D.S.,
M.S., F.A.A.P.D.
Diplomate, American Board of Pediatric Dentistry
... Veterans Parkway
Suite A
Columbus, GA 31909
Tel: (706) 660-1310 Fax (706) 660-1311
Website: www.draibertolugo.com

Just Because You Fear the Dentist Doesn't Mean Your Kids Have To...
Mark A. Lawrence, D.D.S., P.C.
Cephas V. Thomason, III, D.D.S.
Pediatric Dentistry
706-327-6262
3623 Calvin Dr.
Columbus
www.Kidzteeth.com
WOODRUFF ROAD
CVS PHARMACY
MANCHESTER EXPRESSWAY
CALVIN DRIVE
VETERANS PARKWAY
N

Make Advertising Easy!
Use Your Business Card!!
THE BAYONET
706-576-6239

20/20 EYECARE
SAME DAY SERVICE
TRICARE APPROVED! We File All Paperwork! No Referral Needed!
WE ACCEPT TRICARE!
OPEN 6 DAYS A WEEK
706-507-EYES
Exams for Eyeglasses • Contacts • Ocular Diseases • Night & Weekend Appts.
Most Insurances Accepted
Dr. Smitesh J. Patel
2501 Whittlesey Blvd. Ste. A
Columbus, GA
WALK-INS WELCOME
In front of Lowes at the intersection of Veterans Parkway & Whittlesey Blvd.
Huge Selection of Designer Frames • Eye Glasses From $45.99

KIM'S BOOTS n SHOES
SALES & REPAIR
Drain holes available on all types of boots.
Danner
Belleville
We Sell All Type Military Boots
• Belleville • Altama • Wellco
• Cororan • Matterhorn • Blackhawk
• Rocky • Danner
739008_ZM_00
MAIN POST MINI-MALL
Mon-Sat 9-6 • Sun 12:30-3
Sales & Repair • Resole & Modigy Drainage Vents
(706) 689-2175

Jain Plastic Surgery, P.C.
Cosmetic, Plastic, and Reconstructive Surgery
Introducing Dysport for treatment of fine lines & wrinkles.
Fractional Treatments
• NEW Anti Aging Treatments
• Wellness Programs
• Cosmetic Fillers
• Botox Treatments
Call today for your personalized skin care evaluation with Angie & Marie.
706-322-9313
Gift Certificates Available
Military Discounts
Jainplasticsurgery.com

If you could change one thing about yourself what would it be?
Come tell us...
cps Chattahoochee PLASTIC SURGERY P.C.
Breast Augmentation, Tummy Tucks, Liposuction & more....
Vincent A Naman
BOARD CERTIFIED PLASTIC SURGEON
706-494-7700
www.chatplasticsurgery.com

FRIDAY PRIME TIME — NOVEMBER 27

	6:00	6:30	7:00	7:30	8:00	8:30	9:00	9:30	10:00	10:30	11:00	11:30
WRBL 3	WRBL Evening	Evening News	Jeopardy! (N) (CC)	Wheel of Fortune (N)	Ghost Whisperer "Save Our Souls" (CC)		Medium "The Man in the Mirror" (CC)		NUMB3RS "Jacked" (CC)		WRBL Night Watch	Late Show
WTVM 9	College Football Nebraska at Colorado.		Inside Edition (N)	Entertainment 'Night	Supernanny "McGrath Family" (N) (CC)		Ugly Betty "Level (7) With Me" (N) (CC)		20/20 (CC)		News	(:35) Nightline (N)
WLTZ 38	NBC 38 News at 6	NBC Nightly News	NBC 38 News at 7	The Insider (N)	"The 40-Year-Old Virgin" ('05) (PA) ★★★ Steve Carell, Catherine Keener. (CC)				The Jay Leno Show (CC)		Everybody-Raymond	Tonight Show
WXTX 54	Hates Chris	Hates Chris	The Office (CC)	The Office (CC)	"Ice Age: The Meltdown" ('06, Comedy) ★★ Voices of Ray Romano. Premiere. (CC)				FOX 54 News Ten	Seinfeld (CC)	Half & Half (CC)	King of the Hill
WJSP 28	The NewsHour With Jim Lehrer (N) (CC)		Magic Moments: The Best of 50's Pop (CC)				Motown -- The Definitive Performances (My Music) (CC)			Get Down Tonight: The Disco Explosion (CC)		
WLGA 66	My Wife and Kids	My Wife and Kids	My Name Is Earl	My Name Is Earl	"The Cotton Club" ('84, Musical) ★★★ Richard Gere, Gregory Hines.				Star Trek: The Next Generation (CC)		Andy Griffith	Access Hollywood
WYBU 16	Hour of Healing with Richard Roberts		Door of Hope	Ted Shuttlesworth's	In Touch With Dr. Charles Stanley Desires.		Good Life Inspirational interviews.		The 700 Club (CC)		Prophecy News	Manifesting Sons
A&E	Criminal Minds "52 Pickup" (CC)		Criminal Minds "Brothers in Arms" (CC)		Criminal Minds "Normal" (CC)		Criminal Minds "Soul Mates" (CC)		Criminal Minds "Bloodline" (CC)		CSI: Miami "Cheating Death" (CC)	
AMC	(3:30) "Wyatt Earp" ('94) ★★½ Kevin Costner. Portrait traces him from boy to lawman.				"Unforgiven" ('92) ★★★★ Clint Eastwood, Gene Hackman. Clint Eastwood's Oscar-winning portrait of an aged gunman. (CC)						"Escape From Alcatraz" ('79) ★★★ (CC)	
BET	"ATL" ('06, Comedy-Drama) ★★½ Tip "T.I." Harris, Lauren London. Four Atlanta teens face challenges. (CC)					"Hustle & Flow" ('05) ★★★ Terrence Howard. A pimp wants to rap his way out of his dead-end life. (CC)					The Mo'Nique Show Taraji P. Henson.	
CNBC	Til Debt Do Us Part	Til Debt Do Us Part	Til Debt Do Us Part	Til Debt Do Us Part	Til Debt Do Us Part	Til Debt Do Us Part	The Suze Orman Show (CC)		American Greed		Porn: Business of Pleasure	
CNN	(4:00) The Situation Room With Wolf Blitzer		CNN Tonight (N)		Campbell Brown (N)		Larry King Live (N) (CC)		Anderson Cooper 360 (CC)			
COM	(4:45) "Bowfinger" ('99) ★★★ Premiere.		Jeff Dunham Christmas Special		Kevin James: Sweat the Small Stuff (CC)		Ralphie May: Austin-Tatious (CC)		"Jackass 2.5" ('07) Johnny Knoxville. (CC)		"Waiting..." ('05) ★★ Ryan Reynolds. (CC)	
DIS	Jonas (CC)	Jonas "Double Date"	"Stuart Little 2" ('02, Comedy) ★★★ Geena Davis. 'PG' (CC)			"Akeelah and the Bee" ('06, Drama) ★★★ Laurence Fishburne, Angela Bassett. 'PG'			Hannah Montana		Phineas and Ferb	That's So Raven
E!	The Soup Presents	The Soup Presents	E! News Entertainment news. (N)		"Bring It On: All or Nothing" ('06, Comedy) Hayden Panettiere, Solange Knowles-Smith.				The Soup (N)	The Soup Presents	Chelsea Lately (N)	E! News
ESPN	College Basketball		NBA Basketball Washington Wizards at Miami Heat. From the AmericanAirlines Arena in Miami. (Live)					NBA Basketball Phoenix Suns at Minnesota Timberwolves. From the Target Center in Minneapolis. (Live)				
FAM	(5:00) "A Dennis the Menace Christmas"		"Tarzan" ('99, Musical) ★★★ Voices of Tony Goldwyn, Glenn Close. Premiere. (CC)				"Aladdin" ('92, Fantasy) ★★★½ Voices of Scott Weinger, Robin Williams. (CC)				The 700 Club (CC)	
FX	(5:00) "Just My Luck" ('06) ★½		"Maid in Manhattan" ('02, Romance-Comedy) ★★ Jennifer Lopez, Ralph Fiennes.				"The Family Stone" ('05) ★★½ Dermot Mulroney, Sarah Jessica Parker.				Sons of Anarchy "Culling"	
HBO	Miss Congeniality	"Jumper" ('08) ★½ Hayden Christensen. 'PG-13' (CC)			REAL Sports With Bryant Gumbel (CC)		"The Dark Knight" ('08, Action) ★★★★ Christian Bale. The Joker creates havoc in Gotham City. 'PG-13' (CC)					(:35) Running Scared
HBO2	"Michael Clayton" ('07, Drama) ★★★½ George Clooney, Tom Wilkinson. 'R' (CC)				Curb Your Enthusiasm (CC)		Bored to Death	Bored to Death	Bored to Death	Bored to Death	Bored to Death	Bored to Death
HIST	Tsunami 2004: Waves of Death (CC)		Modern Marvels "The Telephone" (CC)		Surviving the Holidays With Lewis Black (CC)				Pawn Stars (CC)	Pawn Stars (CC)	Modern Marvels The beverage coffee.	
LIFE	Grey's Anatomy "What I Am" (CC)		Grey's Anatomy "Oh, the Guilt" (CC)		Grey's Anatomy "Let the Angels Commit"		"Call Me Claus" ('01, Comedy) ★★ Whoopi Goldberg, Nigel Hawthorne. (CC)				Will & Grace (CC)	Will & Grace (CC)
MAX	(5:00) "27 Dresses" ('08) ★★½ 'PG-13'		(6:50) "Burn After Reading" ('08) ★★★ George Clooney. 'R' (CC)			"The Uninvited" ('09, Horror) ★★ Elizabeth Banks. 'PG-13' (CC)			"Role Models" ('08, Comedy) ★★★ Seann William Scott. 'R' (CC)		(:45) Life on Top (N)	
MAX2	(5:00) "Control" ('07) ★★★½ Sam Riley.		(:10) "Yes Man" ('08, Comedy) ★★½ Jim Carrey, Zooey Deschanel. 'PG-13' (CC)				"Notorious" ('09, Biography) ★★½ Angela Bassett, Derek Luke. 'R' (CC)				"I Am Legend" ('07) ★★★ Will Smith.	
MTV	"Not Another Teen Movie" ('01, Comedy) ★ Chyler Leigh, Chris Evans.				South Park (CC)	South Park (CC)	Fantasy Fact.	Fantasy Fact.	"Bad Santa" ('03, Comedy) ★★★ Billy Bob Thornton, Tony Cox. Premiere.			
NICK	SpongeBob	SpongeBob	SpongeBob	SpongeBob	SpongeBob	The Penguins	George Lopez (CC)	George Lopez (CC)	George Lopez (CC)	George Lopez (CC)	George Lopez (CC)	George Lopez (CC)
SHOW	(5:10) "Lars and the Real Girl" ('07) ★★★		Inside the NFL (iTV) (CC)		Nurse Jackie (iTV)	Weeds (iTV) (CC)	Californication (iTV)	Californication (iTV)	Dexter "Hungry Man" (iTV) (CC)		Inside the NFL (iTV) (CC)	
SHOW2	(5:45) "Witless Protection" ('08) ★ Larry the Cable Guy. 'PG-13'			"Superhero Movie" ('08, Comedy) ★ Drake Bell. 'PG-13' (CC)			Inside the NFL (CC)		Strikeforce: Carano vs. Cyborg (CC)			Sukiyaki Western
SPIKE	Band of Brothers	Band of Brothers (CC)			Band of Brothers (CC)			Band of Brothers (CC)			"Crimson Tide" ('95, Suspense) ★★★	
SPSO	SEC Gridiron Live		In My Own Words	NBA Basketball Atlanta Hawks at Philadelphia 76ers. From the Wachovia Center in Philadelphia. (Live)					Hawks Live!	The Final Score	Pro Football Profiles	The Final Score
STARZ	(5:10) "She's All That" ('99) ★★ 'PG-13'		(6:50) "Beverly Hills Chihuahua" ('08) ★★ Piper Perabo. 'PG'			(:27) "Jurassic Park III" ('01) ★★½ Sam Neill. 'PG-13' (CC)			Crash "Master of Puppets" (N) (CC)		"Doubt" ('08) ★★★ Meryl Streep. 'PG-13'	
SYFY	"Casino Royale" ('06, Action) ★★★ Daniel Craig, Eva Green. James Bond plays poker with a man who finances terrorists.						"GoldenEye" ('95, Action) ★★★ Pierce Brosnan, Sean Bean. Premiere. A weapon's theft sends Agent 007 to Russia.					
TBS	Seinfeld (CC)	The Office (CC)	My Name Is Earl	My Name Is Earl	Family Guy (CC)	Family Guy (CC)	"The Santa Clause" ('94) ★★★ Tim Allen. An adman takes over for fallen Santa. (CC)				"The Sweetest Thing" ('02) ★½ (CC)	
TCM	(5:45) "Some Like It Hot" ('59, Comedy) ★★★★ Tony Curtis, Jack Lemmon. (CC)				"Bedknobs and Broomsticks" ('71) ★★★ Angela Lansbury, David Tomlinson. (CC)				"Son of Flubber" ('63, Comedy) ★★½ Fred MacMurray, Nancy Olson. (CC)			
TDC	Deadliest Catch (CC)		Deadliest Catch "Ends of the Earth" (CC)		Deadliest Catch "Bitter Tears" (CC)		Deadliest Catch "Day of Reckoning" (CC)		Deadliest Catch "Shipwrecked" (CC)		Deadliest Catch "Ends of the Earth" (CC)	
TLC	Say Yes-Dress	Say Yes-Dress	Say Yes-Dress	Say Yes-Dress	Say Yes-Dress	Say Yes-Dress	Say Yes to the Dress		Happily Ever Faster	Happily Ever Faster	Say Yes-Dress	Say Yes-Dress
TMC	(5:15) "Mr. Holland's Opus" ('95, Drama) ★★★ Richard Dreyfuss, Glenne Headly. 'PG'				"The Kite Runner" ('07, Drama) ★★½ Khalid Abdalla, Homayoun Ershadi. 'PG-13'				(:10) "Scream" ('96, Horror) ★★★ Neve Campbell, David Arquette. 'R'			
TNT	Law & Order "Hindsight" (CC) (DVS)		Bones "The Finger in the Nest" (CC)		"300" ('07, Action) ★★★ Gerard Butler, Lena Headey. (CC)				"300" ('07, Action) ★★★ Gerard Butler, Lena Headey. (CC)			
TOON	(4:30) Monster House	"Scooby-Doo! The Mystery Begins" ('09, Comedy) Robbie Amell.			"Ben 10: Alien Swarm" ('09, Science Fiction) Ryan Kelley, Barry Corbin.				King of the Hill	King of the Hill	Robot Chicken	American Dad (CC)
TTC	Bizarre Foods With Andrew Zimmern		Bizarre Foods With Andrew Zimmern		Man v. Food (CC)	Man v. Food (CC)	Ghost Adventures "Remington Arms" (N)		Ghost Adventures "Remington Arms"		Loretta Lynn's Haunted Plantation (CC)	
TVL	Andy Griffith	Andy Griffith	Andy Griffith	Andy Griffith	Andy Griffith	Andy Griffith	Andy Griffith	Andy Griffith	"Footloose" ('84, Drama) ★★½ Kevin Bacon, Lori Singer.			
UNI	Que Locura	Noticiero Univisión	Un Gancho al Corazón		En Nombre del Amor		Sortilegio		La Rosa de Guadalupe		Primer Impacto Extra	Noticiero Univisión
USA	White Collar "The Portrait" (CC)		"Elf" ('03) ★★★ Will Ferrell. A man leaves Santa's workshop to search for his family.				Monk "Mr. Monk and the End, Part I" (N)		White Collar "All In" (N) (CC)		Burn Notice "The Hunter" (CC)	
WGN-A	Becker (CC)	Becker (CC)	America's Funniest Home Videos (CC)		"Mr. & Mrs. Smith" ('05) ★★½ Brad Pitt. A husband and wife are assassins for rival organizations. (CC)					Home Videos	Scrubs (CC)	Scrubs (CC)

WEEKDAY LATE NIGHTS — NOVEMBER 27 - DECEMBER 3

	12:00	12:30	1:00	1:30	2:00	2:30	3:00	3:30	4:00	4:30	5:00	5:30
WRBL 3	Late Show	The Late Late Show With Craig Ferguson		(:37) Paid Program	(:07) TMZ	(:37) Paid Program	Up to the Minute	Varied Programs			Paid Program	CBS Morning News
WTVM 9	(12:06) Jimmy Kimmel Live		(:06) Paid Program	Paid Program	Paid Program	Entertainment 'Night	ABC Wld News	Varied Programs		Paid Program	America This	News
WLTZ 38	Tonight Show	(:37) Late Night With Jimmy Fallon		Last Call-Daly	(:05) Poker After Dark		(:04) Late Night With Jimmy Fallon		Faithful Friends	Early Today	First Business	Early Today
WXTX 54	Varied Programs				Law & Order: Special Victims Unit		Paid Program	Paid Program	Paid Program	Paid Program	Paid Program	Paid Program
WJSP 28	Varied Programs						Workplce-Skills	GED Connection	Salsa	Ninos en-Casa	A Place of Our Own	TV 411
WLGA 66	South Park	South Park	Frasier	America's Funniest Home Videos		Paid Program	Frasier	Paid Program	RENO 911!	Comics Un.	Shepherd's Chapel	Varied Programs
WYBU 16	You and Me						The 700 Club		The New Jim Bakker Show		Make Your Day	Arth. Rippy
A&E	Varied Programs								(:02) Paid Program	Paid Program	Paid Program	Paid Program
AMC	(11:00) Movie	Movie		Varied Programs			Movie	Varied Programs				
BET	The Wendy Williams Show		Movie	Varied Programs			Played by Fame	Played by Fame	BET Inspiration		Varied Programs	
CNBC	Varied Programs				Paid Program	Paid Program	Paid Program	Paid Program	Worldwide Exchange		Varied Programs	
CNN	Larry King Live		Anderson Cooper 360		Anderson Cooper 360		Larry King Live		Campbell Brown		Newsroom	
COM	Varied Programs		Futurama	Daily Show	The Colbert Report	Varied Programs		Com.-Presents	Paid Program	Paid Program	Paid Program	Paid Program
DIS	Life With Derek	Cory in the House	The Replacements	Kim Possible	Emperor New	American Drgn	The Proud Family	Mr. Whiskers	Recess	The Little Mermaid	(:05) Lilo & Stitch	Lilo & Stitch
E!	Chelsea Lately	Varied Programs				Chelsea Lately	Chelsea Lately	E! News	Paid Program	Paid Program	Paid Program	Paid Program
ESPN	SportsCenter	Varied Programs	SportsCenter		SportsCenter		College Football		Varied Programs		SportsCenter	
FAM	Whose Line?	Whose Line?	Paid Program	Paid Program	Paid Program	Paid Program	The 700 Club		Paid Program	Paid Program	Joseph Prince	Life Today
FX	(12:05) Movie		Varied Programs		(:03) Paid Program	Paid Program	Paid Program	Paid Program	Paid Program	Paid Program	Paid Program	Paid Program
HBO	(11:35) Movie	Varied Programs										
HBO2	Varied Programs		(:05) Movie		Varied Programs				(:05) Movie		Varied Programs	
HIST	Varied Programs								(:02) Paid Program	Paid Program	Paid Program	Paid Program
LIFE	Frasier	Medium		Medium		Paid Program	Paid Program	Paid Program	Paid Program	Paid Program	Paid Program	Paid Program
MAX	Varied Programs											
MAX2	(11:00) Movie	Varied Programs			(:15) Movie	Varied Programs						
MTV	Varied Programs						AMTV	Varied Programs				
NICK	The Nanny	The Nanny	George Lopez	George Lopez	Roseanne	Roseanne	Roseanne	Roseanne	Roseanne	Roseanne	Roseanne	Roseanne
SHOW	Varied Programs	Movie		Varied Programs				Movie			Movie	Varied Programs
SHOW2	(11:45) Movie	Varied Programs		Movie	Varied Programs		Movie	Varied Programs				
SPIKE	Varied Programs		CSI: Crime Scn	Varied Programs	Star Trek: Voyager		Varied Programs		Paid Program	Paid Program	Paid Program	Paid Program
SPSO	Best Damn 50	Varied Programs	The Final Score	The Final Score	Varied Programs						Outdoors	Varied Programs
STARZ	(11:00) Movie	(:45) Movie		Varied Programs								
SYFY	Movie	Varied Programs	Highlander		The X-Files	Varied Programs	Movie		Varied Programs		Paid Program	Paid Program
TBS	Varied Programs		Sex and the City	Sex and the City	Lopez Tonight		Movie	Varied Programs			Married... With	Married... With
TCM	Movie		Varied Programs		Movie		Varied Programs					
TDC	Varied Programs				Cash Cab	Cash Cab	Paid Program	Paid Program	Paid Program	Paid Program	Paid Program	Paid Program
TLC	Varied Programs						Paid Program	Paid Program	Paid Program	Paid Program	Paid Program	Paid Program
TMC	(12:05) Movie		(:15) Movie	Varied Programs		(:45) Movie	Varied Programs					
TNT	Varied Programs		NUMB3RS		Cold Case	Varied Programs	Cold Case		Without a Trace		Without a Trace	
TOON	Robot Chicken	Hungerforce	Metalocalypse	Squidbillies	King of the Hill	King of the Hill	Family Guy	Family Guy	Robot Chicken	(:45) Paid Program	Metalocalypse	Home Movies
TTC	Varied Programs						Paid Program	Paid Program	Paid Program	Paid Program	Paid Program	Peter Popoff
TVL	Roseanne	Roseanne	Roseanne	Roseanne	The Cosby Show	The Cosby Show	The Cosby Show	Three's Company	Three's Company	Three's Company	M*A*S*H	M*A*S*H
UNI	La Escuelita VIP		Torrente, un Torbel	Varied Programs	Mujer... Casos	Cero en Conducta	Clásicos de Casos de Familia		El Gordo y la Flaca		Primer Impacto Extra	Noticiero Univisión
USA	Varied Programs				Movie		Varied Programs		Law & Order: SVU	Varied Programs	Paid Program	Paid Program
WGN-A	South Park	South Park	Star Trek: The Next Generation		The Bob & Tom Show		Paid Program	Paid Program	The Cosby Show	The Cosby Show	RENO 911!	Paid Program

SATURDAY MORNING — NOVEMBER 28

	6:00	6:30	7:00	7:30	8:00	8:30	9:00	9:30	10:00	10:30	11:00	11:30
WRBL 3	Paid Program	Paid Program	Busytown Mysteries	Noonbory-7	Busytown Mysteries	Sabrina-Animated	The Early Show (N) (CC)				Busytown Mysteries	Noonbory-7
WTVM 9	Georgia Farm	Paid Program	Paid Program	Paid Program	Good Morning America (N) (CC)		Emperor New	The Replacements	That's So Raven (El)	That's So Raven (El)	Hannah Montana (El)	Zack & Cody
WLTZ 38	Everybody-Raymond	Wall Street Jrnl	Awesome Adv.	Wild About Animals	Today (N) (CC)				Paid Program	My Friend Rabbit (El)	Willa's Wild Life (El)	Babar (El) (CC)
WXTX 54	Paid Program	Paid Program	Paid Program	Paid Program	Animal Adventures	Teen Kids News (N)	Accept The	Sports Visions	Weekend	Weekend	Weekend	Weekend
WJSP 28	Curious George	Martha Speaks (El)	Dinosaur Train (El)	Caillou (El) (CC)	Bob the Builder	Thomas & Friends	Sesame Street "Frankly, It's a Habitat" (El)		Curious George: A Very Monkey Christmas		Magic Moments: The Best of 50's Pop	
WLGA 66	Paid Program	Paid Program	Paid Program	Saved by the Bell	Paid Program	Ron Hazelton	Paid Program	Paid Program	Paid Program	Auburn	Sports Stars	ACC Football Today
WYBU 16	Worship for Kids (El)	Sonshiny Day Kids.	Kids Like You (El)	Becky's Barn (El)	Gospel Bill (El)	Joy Junction (El)	Gina D's Kids Club	Dr. Wonder	Christian Fitness	End of the Age	Gregory Dickow	Love Worth Finding
A&E	Paid Program	Paid Program	Biography "Steven Seagal" (CC)		Sell This House!	Sell This House!	Sell This House!	Sell This House!	Sell This House!	Sell This House!	Flip This House Winter weather delays.	
AMC	"Posse" ('93) ★★★ Mario Van Peebles. Former soldiers defend a black township from KKK raiders. (CC)					"Wyatt Earp" ('94, Biography) ★★½ Kevin Costner, Dennis Quaid. Portrait traces him from boy to lawman. (CC)						
BET	BET Inspiration						The Game (CC)	The Game (CC)	The Game (CC)	The Game (CC)	The Game (CC)	The Game (CC)
CNBC	Til Debt Do Us Part	Paid Program	Paid Program	Paid Program	Paid Program	Paid Program	Paid Program	Paid Program	Paid Program	Paid Program	Paid Program	Paid Program
CNN	CNN Saturday Morning			House Call	CNN Saturday Morning			Your Bottom Line	Newsroom		Newsroom	
COM	Paid Program	Paid Program	Com.-Presents	(:45) "Beverly Hills Cop" ('84) ★★★ Eddie Murphy. A Detroit cop goes west to avenge his friend's death. (CC)					(:15) "Bowfinger" ('99, Comedy) ★★★ Steve Martin, Eddie Murphy. (CC)			
DIS	Little Einsteins	Charlie & Lola (CC)	Tigger & Pooh	Little Einsteins	Special Agent Oso	Handy Manny (N)	Mickey Mouse Clubhouse (CC)		Handy Manny "Motorcycle Adventure"		Phineas and Ferb	Phineas and Ferb
E!	Paid Program	Paid Program	The E! True Hollywood Story "Jennifer Lopez" Performer Jennifer Lopez. (CC)				E! News Entertainment news. (N)		The Soup	Daily 10 Wknd	"Bring It On: All or Nothing" ('06, Comedy)	
ESPN	SportsCenter (CC)		SportsCenter (CC)		SportsCenter (CC)		SportsCenter (Live) (CC)		College Gameday (Live) (CC)			
FAM	Fighting for Life Children facing disease.		"Annie" ('82, Musical Comedy) ★★½ Aileen Quinn, Albert Finney. The Broadway smash about the adventures of an orphan girl. (CC)						Holly and Hal Moose: Christmas Adventure		"Richie Rich" ('94) ★★ Macaulay Culkin.	
FX	Paid Program	Paid Program	The Practice "Germ Warfare" (CC)		Spin City (CC)	Spin City (CC)	"Daddy Day Care" ('03, Comedy) ★★ Eddie Murphy, Jeff Garlin.				"Are We There Yet?" ('05) ★★ Ice Cube.	
HBO	"Hairspray" ('07) ★★★ John Travolta. A Baltimore girl becomes an overnight celebrity.				"Bride Wars" ('09, Comedy) ★½ Kate Hudson. 'PG' (CC)			"By the People: The Election of Barack Obama" ('09, Documentary) ★★½ 'NR' (CC)			Bee Movie ★★½	
HBO2	Ellen DeGeneres: Here and Now (CC)		"Fred Claus" ('07, Comedy) ★★ Vince Vaughn, Paul Giamatti. 'PG' (CC)				REAL Sports With Bryant Gumbel (CC)		"The Mexican" ('01, Comedy-Drama) ★★½ Brad Pitt, Julia Roberts. 'R' (CC)			
HIST	Paid Program	Foreclosure Profits	Heavy Metal Patrol Torpedo boats. (CC)		Ice Road Truckers "Rookie Run" (CC)		Ice Road Truckers "Canadian Invasion"		Ice Road Truckers "Blinding Whiteout"		Ice Road Truckers "Accident Alley" (CC)	
LIFE	Paid Program	Paid Program	Paid Program	Paid Program	Paid Program	Paid Program	Paid Program	Thin Instantly	Paid Program	Paid Program	"Holiday Wishes" ('06) Amber Benson. (CC)	
MAX	"Sweeney Todd: The Demon Barber"		(:15) "Be Kind Rewind" ('08, Comedy) ★★½ Jack Black, Mos Def. 'PG-13' (CC)				"Frost/Nixon" ('08, Historical Drama) ★★★½ Frank Langella, Michael Sheen. 'R' (CC)				"Dr. Dolittle 2" ('01) ★★½ Eddie Murphy.	
MAX2	(5:40) "Chairman of the Board" ('98) ★½		(:15) "Buddy" ('97, Drama) ★★ Rene Russo. 'PG' (CC)			(:40) "Speed" ('94, Action) ★★★½ Keanu Reeves, Dennis Hopper. 'R' (CC)				(:40) "The Happening" ('08) ★ Mark Wahlberg. 'R' (CC)		
MTV	World's Strictest Parents "The Morrisons"		World's Strictest Parents		World's Strictest Parents		World's Strictest Parents		World's Strictest Parents		"Not Another Teen Movie" ('01) ★	
NICK	Family Matters	Family Matters	The Fairly OddParents Search for fairies.		SpongeBob	SpongeBob	SpongeBob	SpongeBob	The Penguins	Fanboy-Chum	SpongeBob	SpongeBob
SHOW	(5:20) "The Great Debaters" ('07) ★★★ Denzel Washington. (CC)		"Meet the Browns" ('08) ★★ Tyler Perry. iTV. 'PG-13'				(:15) "All Together Now" ('08) Dominic Champagne. iTV. 'NR' (CC)			(:45) "Arctic Tale" ('07) ★★½ Narrated by Queen Latifah. 'G'		
SHOW2	(:15) "White Air" ('07, Drama) Riley Smith, Dominique Swain. 'PG'			(:45) "Heart of Dixie" ('89, Drama) ★½ Ally Sheedy, Virginia Madsen. 'PG' (CC)				"Mozart & the Whale" ('05) ★★½ Josh Hartnett. 'PG-13' (CC)			(:15) "The Great Debaters" ('07) ★★★	
SPIKE	Paid Program	Thin Instantly	Your Baby Can Read	Internet Millions	Paid Program	Paid Program	"Hot Shots!" ('91) ★★★ Charlie Sheen. Military movies take it on the chin in this spoof.				Xtreme 4x4	Horsepower TV (N)
SPSO	N. Amer. Hunter	Outdoor Secret	Veteran Outdoors (N)	Birding Adventures	Paid Program	Outdoors	Roy Williams (N)	David Cutcliffe (N)	Ship Shape TV (N)	Outdoors	SEC Gridiron Live	
STARZ	"21" ('08) ★★½ Jim Sturgess. Crafty college students beat the odds in Las Vegas.				(:05) "Jurassic Park III" ('01) ★★½ Sam Neill. 'PG-13' (CC)			(:45) "Doubt" ('08, Drama) ★★★ Meryl Streep, Philip Seymour Hoffman. 'PG-13' (CC)				Final Destination 'R'
SYFY	Paid Program	magicJack.com	Paid Program	Paid Program	Paid Program	Paid Program	"King of the Lost World" ('05, Adventure) Bruce Boxleitner, Jeff Denton. (CC)				"Grendel" ('07) Chris Bruno. (CC)	
TBS	Married... With	Married... With	Steve Harvey	Steve Harvey	Steve Harvey	(:40) Yes, Dear	(:10) Yes, Dear	(:40) "Crocodile Dundee" ('86, Comedy) ★★★ Paul Hogan, Linda Kozlowski. (CC)				(:40) Flubber ★★
TCM	"Singin' in the Rain" ('52) ★★★★ Gene Kelly, Debbie Reynolds. (CC) (DVS)				"That's Entertainment!" ('74) ★★★½ Fred Astaire, Bing Crosby. Clips from 1928-58 MGM musicals. (CC)					"Invasion of the Body Snatchers" ('56) ★★★½ Kevin McCarthy.		
TDC	Paid Program (CC)	Paid Program (CC)	Paid Program (CC)	Your Baby Can Read	Paid Program (CC)	Paid Program (CC)	Lobstermen "Cat and Mouse Game" (CC)		Dirty Jobs Turkey and potatoes. (CC)		Dirty Jobs Underwater reef. (CC)	
TLC	Paid Program (CC)	Paid Program (CC)	Designing Spaces	Paid Program (CC)	Paid Program (CC)	Paid Program (CC)	Property Ladder (CC)		Property Ladder Flipping a 1940s house.		Property Ladder (CC)	
TMC	(5:10) Music Within	(:45) "Bonneville" ('06, Drama) Jessica Lange, Kathy Bates. 'PG' (CC)				(:20) "Rescue Dawn" ('06, War) ★★★ Christian Bale, Steve Zahn. 'PG-13' (CC)				"Everyone Says I Love You" ('96, Musical) ★★½ Alan Alda. 'R'		
TNT	Angel "The Ring" (CC)		Angel "Eternity" (CC)		Law & Order "Double Down"		Law & Order "We Like Mike"		Law & Order "Passion" (CC) (DVS)		The Closer "Next of Kin" (CC)	
TOON	"Scooby-Doo! Arabian Nights" ('94)		"Kangaroo Jack: G'Day U.S.A.!" ('04, Adventure)			"Pokémon: Arceus and the Jewel of Life" ('09, Action)				"Ace Ventura Jr.: Pet Detective" ('09, Comedy) Josh Flitter.		
TTC	Paid Program (CC)	Paid Program (CC)	Paid Program (CC)	Paid Program (CC)	Paid Program (CC)	Paid Program (CC)	Top Ten Hawaiian Beaches (CC)		Hawaii Do's and Don'ts Hawaii vacations.		Man v. Food (CC)	Natives: USA
TVL	Roseanne (CC)	Roseanne (CC)	Roseanne (CC)	Roseanne (CC)	Married... With	Married... With	Married... With	Married... With	Married... With	Married... With	Married... With	Married... With
UNI	Tu Desayuno	Tu Desayuno	Crema de	Crema de	Pocoyo	Dive, Olly, Dive	Pinky Dinky-Doo (El)	Dora the Explorer	Go, Diego, Go!	Jakers! Piggley	Beakman's World	Gadget's Trip
USA	Law & Order: Criminal Intent "Bright Boy"		Paid Program	Paid Program	Thin Instantly	Paid Program	White Collar "White Collar Pilot" (CC)			"Little Miss Sunshine" ('06) ★★★½ Greg Kinnear. (CC)		
WGN-A	Paid Program (CC)	Paid Program (CC)	Paid Program (CC)	Adelante Chicago	Steam Pocket (CC)	Steam Pocket (CC)	Jillian	Lifestyle Lift (CC)	Paid Program (CC)	Paid Program (CC)	Humana-HMO	Rosetta Stone (CC)

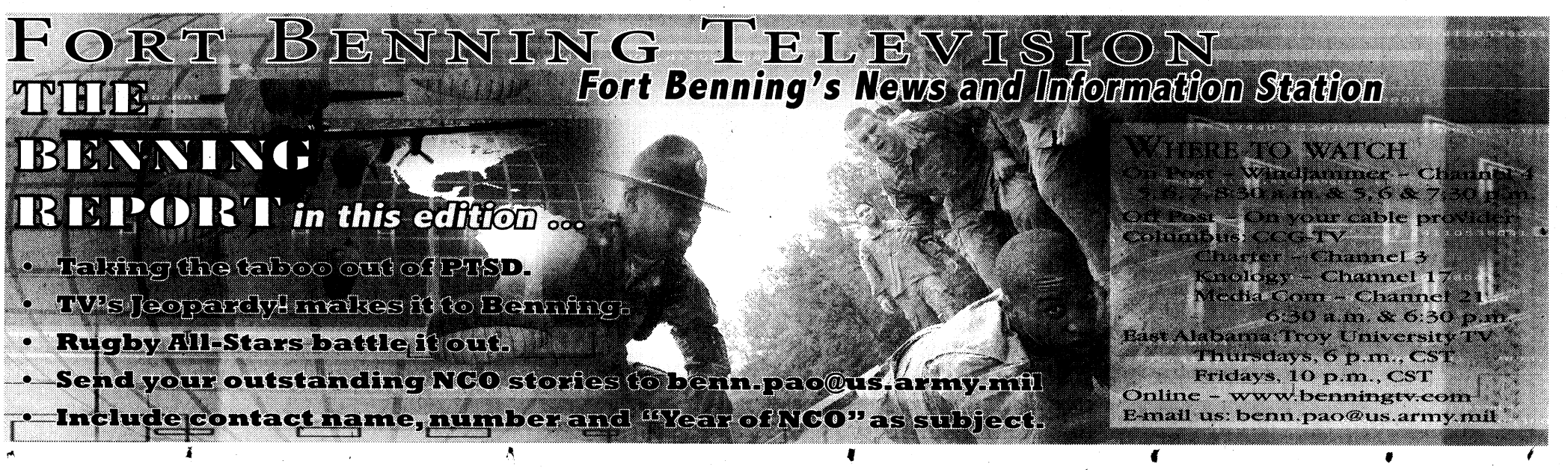

SATURDAY AFTERNOON — NOVEMBER 28

	12:00	12:30	1:00	1:30	2:00	2:30	3:00	3:30	4:00	4:30	5:00	5:30
WRBL 3	CSI: Miami A Marine recruiter is murdered.		To Be Announced		To Be Announced		Football Today	College Football Florida State at Florida. (Live) (CC)				
WTVM 9	Power Rangers: RPM	Power Rangers: RPM	Paid Program	Paid Program	Paid Program	Paid Program	College Football	College Football Teams TBA. (Live)				
WLTZ 38	Shelldon (El) (CC)	Jane & the Dragon	Paid Program	Paid Program	College Football State Farm Bayou Classic -- Grambling State vs. Southern. From the Louisiana Superdome in New Orleans. (Live) (CC)							
WXTX 54	College Football Mississippi at Mississippi State. (Live)							Hates Chris	Paid Program	Ease Joint Pain	"Gone in Sixty Seconds" ('00, Action) ★½	
WJSP 28	Magic Moments: The Best of 50's Pop		Ed Sullivan's Rock and Roll Classics: The 60s Performances of some of the biggest hits of the 1960s. (CC)					Doo Wop 50 History and style. (CC)				
WLGA 66	College Football ACC -- Teams TBA. (Live)							Raceline	American Chopper "Mercedes-AMG Bike"		Free Ride (CC)	Steel Dreams (CC)
WYBU 16	Dwight Keith	Jim Raley	Newswatch News.	Christian World	Manna-Fest	Prophecy News	The Wakening Hour	Joseph Prince	Harris County School Board			
A&E	Flip This House Veronica's first flip. (CC)		Flip This House	"Executive Decision" ('96) ★★★ Kurt Russell. A team of special agents must reclaim a hijacked airliner. (CC)					I Survived A lawyer fights off an intruder.		I Survived "Reverend Albert; Lois" (CC)	
AMC	(8:30) "Wyatt Earp" ('94) ★★½ (CC)		"Broken Trail" ('06, Western) ★★½ Robert Duvall, Thomas Haden Church. A cowboy and his nephew save five girls from prostitution. (CC)								"Unforgiven" ('92, Western) ★★★★ (CC)	
BET	The Game (CC)	The Game (CC)	The Game (CC)	The Game (CC)	The Game (CC)	The Game (CC)	The Game (CC)	The Game (CC)	The Game (CC)	The Game (CC)	The Game (CC)	The Game (CC)
CNBC	Paid Program	Paid Program	Paid Program	Paid Program	Best Indoor Grill	Paid Program	Paid Program	Lifestyle Lift	Paid Program	Paid Program	Paid Program	Foreclosure Profits
CNN	Newsroom		Your Money		Newsroom		Newsroom		Newsroom		Newsroom	
COM	(10:15) Bowfinger	Scrubs (CC)	Scrubs (CC)	Scrubs "His Story"	Scrubs "My Karma"	"Barbershop" ('02, Comedy) ★★½ Ice Cube, Anthony Anderson. (CC)				"Barbershop 2: Back in Business" ('04) ★★★ Ice Cube.		
DIS	"Akeelah and the Bee" ('06, Drama) ★★★ Laurence Fishburne, Angela Bassett. 'PG'				Sonny Chance	Sonny Chance	Sonny Chance	Sonny Chance	Sonny Chance	Sonny Chance	Sonny Chance	Sonny Chance
E!	(11:00) "Bring It On: All or Nothing" ('06)		15 Remarkable Celebrity Body Bouncebacks Changes in celebrities' bodies.				The Girls Next Door	The Girls Next Door	The Wedding: Keeping Up With the Kardashians			
ESPN	College Football Teams TBA. (Live)						Scoreboard	College Football Teams TBA. (Live)				
FAM	(11:00) "Richie Rich" ('94) ★★ (CC)		"Richie Rich's Christmas Wish" ('98, Comedy) ★★ David Gallagher, Martin Mull. (CC)				"Tarzan" ('99, Musical) ★★★ Voices of Tony Goldwyn, Glenn Close. (CC)				"Aladdin" ('92, Fantasy) ★★★½ (CC)	
FX	(11:00) "Are We There Yet?" ('05) ★★		"Are We Done Yet?" ('07) ★½ Ice Cube. A bizarre contractor complicates a family's move to the suburbs.					"Maid in Manhattan" ('02, Romance-Comedy) ★★ Jennifer Lopez, Ralph Fiennes.				The Family Stone
HBO	(11:30) "Bee Movie" ('07) ★★½ 'PG' (CC)		"Run Fat Boy Run" ('07) ★★ Simon Pegg. 'PG-13' (CC)			(:45) "Hotel for Dogs" ('09, Comedy) ★★ Emma Roberts, Jake T. Austin. 'PG' (CC)				"Bride Wars" ('09, Comedy) ★½ Kate Hudson. 'PG' (CC)		
HBO2	Curb Your Enthusiasm (CC)		"Australia" ('08) ★★½ Nicole Kidman. An Englishwoman and a cattleman struggle to save her ranch. 'PG-13'					Fant. Mr. Fox	"Slumdog Millionaire" ('08, Comedy-Drama) ★★★½ Dev Patel, Freida Pinto. 'R' (CC)			
HIST	Ice Road Truckers "Arctic Ice" (CC)		Ice Road Truckers "Wicked Weather"		Ice Road Truckers "Killer Pass" (CC)		Ice Road Truckers "Turn and Burn" (CC)		Ice Road Truckers "Ocean Run" (CC)		Ice Road Truckers (CC)	
LIFE	(11:00) "Holiday Wishes" ('06, Drama) (CC)		"Eve's Christmas" ('04, Comedy-Drama) Elisa Donovan, Cheryl Ladd. (CC)				"Single Santa Seeks Mrs. Claus" ('04) Crystal Bernard, Steve Guttenberg. Premiere. (CC)				"The Road to Christmas" ('08) (CC)	
MAX	(11:00) Dr. Dolittle 2	"Journey to the Center of the Earth" ('08) ★★½ 'PG' (CC)			(:05) "Lord of Illusions" ('95, Horror) ★★ Scott Bakula, Kevin J. O'Connor. 'R' (CC)				"Pride and Glory" ('08, Crime Drama) ★★½ Edward Norton, Colin Farrell. 'R' (CC)			
MAX2	(:15) "What Happens in Vegas" ('08) ★½ Cameron Diaz, Ashton Kutcher. 'PG-13' (CC)				"Big" ('88, Fantasy) ★★★ Tom Hanks. 'PG' (CC)			(:45) "Airheads" ('94, Comedy) ★★ Brendan Fraser, Steve Buscemi. 'PG-13' (CC)				Dark Is Rising
MTV	(11:00) "Not Another Teen Movie" ('01) ★		"Addams Family Values" ('93, Comedy) ★★½ Anjelica Huston, Raul Julia.				Twilight: Moon	"My Super Psycho Sweet Sixteen" ('09) Julianna Guill. A serial killer disrupts a teenager's party at a roller rink.				
NICK	The Penguins	The Penguins	iCarly "iGo Nuclear"	iCarly "iCook" (CC)	The Fairly OddParents (Part 2 of 3) (CC)		SpongeBob	SpongeBob	SpongeBob	SpongeBob	SpongeBob	SpongeBob
SHOW	(:15) "The Nanny Diaries" ('07, Comedy) ★★ Scarlett Johansson. iTV. 'PG-13' (CC)				Dexter "Hungry Man" (iTV) (CC)		"Beowulf" ('07, Adventure) ★★½ Voices of Ray Winstone. iTV. 'PG-13'				"Meet the Browns" ('08) ★★ Tyler Perry.	
SHOW2	(11:15) "The Great Debaters" ('07) ★★★ Denzel Washington.		"Charlie Bartlett" ('07, Comedy-Drama) ★★½ Anton Yelchin. 'R'		"The Man Who Knew Too Much" ('56) ★★★★ James Stewart, Doris Day. (CC)		(:15) "Lake City" ('08, Drama) Sissy Spacek, Troy Garity. 'R'				Californication (CC)	Penn & Teller
SPIKE	Trucks! (CC)	MuscleCar	"Lethal Weapon 2" ('89) ★★★½ Mel Gibson. Riggs and Murtaugh battle drug-smuggling diplomats. (CC)					"Lethal Weapon 3" ('92, Action) ★★★ Mel Gibson. Detectives and a wild woman crush a guns-to-gangs deal.				
SPSO	Pro Football Profiles	College Football Oklahoma State at Oklahoma. (Live)							NFL Players	Pro Football Profiles	ACC Basketball Season Preview Men	
STARZ	(11:35) "Final Destination" ('00) ★★½ 'R'		(:15) "Beverly Hills Chihuahua" ('08, Comedy) ★★ Piper Perabo. 'PG' (CC)				(2:50) "Hancock" ('08, Action) ★★½ Will Smith. 'PG-13' (CC)			(:25) "The Chronicles of Narnia: Prince Caspian" ('08) ★★★		
SYFY	(11:00) "Grendel" ('07) Chris Bruno. (CC)		"Basilisk: The Serpent King" ('06, Horror) Yancy Butler, Jeremy London. (CC)				"Monster Ark" ('08) An archaeologist investigates a ship in a remote desert. (CC)				"Mega Shark vs. Giant Octopus" ('09) (CC)	
TBS	(11:40) "Flubber" ('97, Comedy) (PA) ★★ Robin Williams. (CC)		(:45) "Dr. Seuss' The Cat in the Hat" ('03, Comedy) ★★ Mike Myers, Alec Baldwin. (CC)					Everybody-Raymond	Everybody-Raymond	Everybody-Raymond	According to Jim	The King of Queens
TCM	"The Thin Man" ('34, Comedy-Drama) ★★★★ William Powell, Myrna Loy. (CC) (DVS)				"The Man Who Knew Too Much" ('56) ★★★★ James Stewart, Doris Day. (CC)			(:15) "The Mortal Storm" ('40, Drama) ★★★½ Margaret Sullavan, James Stewart. (CC)				
TDC	Dirty Jobs Turkey farm. (CC)		Dirty Jobs "Alligator Egg Collector" (CC)		Dirty Jobs "Wine Maker" Wine making.		Dirty Jobs The Dirty Potato Chips Factory.	Dirty Jobs New York jobs. (CC)			Dirty Jobs "Leech Trapper" Leeches. (CC)	
TLC	Home Made Simple Four children. (CC)		What Not to Wear "Katherine" (CC)		Say Yes to the Dress		Say Yes-Dress	Say Yes-Dress	What Not to Wear "Amanda" (CC)		What Not to Wear "Bailey" Radio DJ.	
TMC	(:15) "How the Garcia Girls Spent Their Summer" ('05, Romance-Comedy) ★★½ Elizabeth Peña. 'R'				(:25) "Rules of Engagement" ('00, Drama) ★★½ Tommy Lee Jones. 'R'					(:35) "Rescue Dawn" ('06) ★★★ Christian Bale. 'PG-13' (CC)		
TNT	"8 Mile" ('02) ★★★ Eminem. A Detroit man tries to achieve success as a rapper. (CC)				"Blade: Trinity" ('04, Horror) ★★ Wesley Snipes. Blade and a pair of vampire slayers battle Dracula. (CC)					"The Chronicles of Riddick" ('04) ★★ Vin Diesel. (CC)		
TOON	Ace Ventura Jr.: Pet	"Open Season" ('06, Comedy) ★★½ Voices of Martin Lawrence.			"Surf's Up" ('07, Comedy) ★★★ Voices of Shia LaBeouf, Jeff Bridges.				"The Shaggy Dog" ('06, Comedy) ★★ Tim Allen. A man transforms into a canine.			
TTC	Cruising Do's and Don'ts (CC)		ResidenSea: The Floating City (CC)		Great Cruises (CC)		When Beaches Attack (CC)		Beach Goers Exposed (CC)		World Poker Tour (CC)	
TVL	Married... With	Married... With	Married... With	Married... With	Married... With	Married... With	Married... With	Married... With	Married... With	Married... With	Married... With	Married... With
UNI	Viva la Familia! El cuidado de niños.		Super Sábado Sensacional				"Las Delicias del Matrimonio" ('94, Comedia) Blanca Sánchez, Brisa Rosel.				Primer Impacto: Fin de Semana	
USA	Little Miss Sunshine	"The Pacifier" ('05) ★★ Vin Diesel. A Navy SEAL becomes the guardian of five siblings.			(:32) "50 First Dates" ('04, Romance-Comedy) ★★ Adam Sandler, Drew Barrymore. (CC)				"Bruce Almighty" ('03) ★★½ Jim Carrey, Morgan Freeman. (CC)			
WGN-A	Law & Order: Criminal Intent (CC)		Law & Order: Criminal Intent "The Good"		Law & Order: Criminal Intent "Wasichu"		Law & Order: Criminal Intent (CC)		Legend of the Seeker "Broken" (CC)		Legend of the Seeker "Touched" (N) (CC)	

SATURDAY PRIME TIME — NOVEMBER 28

	6:00	6:30	7:00	7:30	8:00	8:30	9:00	9:30	10:00	10:30	11:00	11:30
WRBL 3	College Football Florida State at Florida.		Paid Program	Wheel of Fortune	The Good Wife "Fixed" (CC)		Criminal Minds "A Shade of Gray" (CC)		48 Hours Mystery (N) (CC)		Two and a Half Men	CSI: NY "The Box"
WTVM 9	(3:30) College Football Teams TBA. (Live)		News	Inside Edition (N)	College Football Teams TBA. (Live)							News
WLTZ 38	Paid Program	NBC Nightly News	Legend of the Seeker "Touched" (N) (CC)		Merry Madagascar	"The Incredibles" ('04, Adventure) ★★★½ Voices of Craig T. Nelson, Holly Hunter. (CC)					Bill Purvis Ministries	Saturday Night Live
WXTX 54	(5:00) "Gone in Sixty Seconds" ('00) ★½		The Office (CC)	The Office (CC)	Cops (N) (PA) (CC)	Cops (PA) (CC)	America's Most Wanted-Fights Back		FOX 54 News Ten	Seinfeld (CC)	The Wanda Sykes Show (N) (CC)	
WJSP 28	(3:30) Doo Wop 50	Motown -- The Definitive Performances (My Music) (CC)			Ed Sullivan's Rock and Roll Classics: The 60s (CC)				Rock and Roll Hall of Fame Live			Playing-Change
WLGA 66	Deadliest Catch "The Final Run"		Stargate Atlantis "Search and Rescue"		"An All Dogs Christmas Carol" ('98) ★★½ Voices of Steven Weber, Dom DeLuise.				The FBI Files "Cracking the Cartel" (CC)		Andy Griffith	Sport Compact TV
WYBU 16	Cornerstone Hour		Van Impe Pres	Giving Hope	Scott Young	Hour of Prayer	Leslie Hale (CC)		Wisdom for Winning		Romancing HIM	Wisdom Keys
A&E	I Survived "Darren & Chasity; Ryan; Julie"		Criminal Minds "The Popular Kids" (CC)		Criminal Minds "Revelations" (CC)		Criminal Minds "Fear and Loathing" (CC)		Criminal Minds "Distress" (CC)		CSI: Miami "Payback" (CC)	
AMC	(5:00) "Unforgiven" ('92, Western) ★★★★ Clint Eastwood, Gene Hackman. (CC)				"The Green Mile" ('99, Drama) ★★★½ Tom Hanks, David Morse. A condemned prisoner possesses a miraculous healing power. (CC)							
BET	The Game (CC)	The Game (CC)	The Game (CC)	The Game (CC)	The Game (CC)	"Diary of a Mad Black Woman" ('05) ★★ Kimberly Elise. A woman starts over after her husband leaves her.					"The Cookout" ('04) ★½ Ja Rule. (CC)	
CNBC	Paid Program	Paid Program	Biography on CNBC "Enzo Ferrari"		American Greed "Deadly Rx for Greed"		The Suze Orman Show Jillian Michaels. (N)		Til Debt Do Us Part	Til Debt Do Us Part	American Greed "Deadly Rx for Greed"	
CNN	The Situation Room With Wolf Blitzer		Newsroom		Campbell Brown		Larry King Live		Newsroom		Campbell Brown	
COM	(4:30) "Barbershop 2: Back in Business"		"Waiting..." ('05) ★★ Ryan Reynolds. Restaurant employees ponder their lives. (CC)				"The Ex" ('06, Comedy) ★ Zach Braff, Amanda Peet. (CC)				Tosh.0 (CC)	Tosh.0 (CC)
DIS	Sonny Chance	Sonny Chance	"The Santa Clause 2" ('02, Comedy) ★★ Tim Allen, Elizabeth Mitchell. 'G' (CC)				(8:55) "Charlie and the Chocolate Factory" ('05, Fantasy) ★★★ Johnny Depp. 'PG'				Wizards-Place	That's So Raven
E!	Football Wives: True Hollywood Story		The Soup Presents	The Soup Presents	"Knocked Up" ('07) ★★★ Seth Rogen, Katherine Heigl. A one-night stand has an unforeseen consequence.					The Girls Next Door	The Soup	Chelsea Lately
ESPN	Football	Scoreboard	College Football Arkansas at LSU. (Live)						SportsCenter (Live) (CC)			
FAM	(5:00) "Aladdin" ('92) ★★★½ (CC)		"A Boy Named Charlie Brown" ('69, Comedy) ★★★ Voices of Peter Robbins. (CC)				"Snoopy, Come Home" ('72, Comedy) ★★★ Voices of Chad Webber, Robin Kohn. (CC)				"The Wedding Planner" ('01) ★★ (CC)	
FX	(5:30) "The Family Stone" ('05) ★★½ Dermot Mulroney.			"Click" ('06, Comedy) ★★½ Adam Sandler, Kate Beckinsale. An architect's new remote controls his universe.					"Epic Movie" ('07) ★ Kal Penn. Four adult orphans have an incredible adventure.			
HBO	"Flash of Genius" ('08, Drama) ★★½ Greg Kinnear, Lauren Graham. 'PG-13' (CC)				"The Wrestler" ('08, Drama) ★★★½ Mickey Rourke, Marisa Tomei. Premiere. 'R' (CC)				Boxing Librado Andrade vs. Lucian Bute. (Live) (CC)			
HBO2	"Get Smart" ('08, Comedy) ★★ Steve Carell, Anne Hathaway. 'PG-13' (CC)				Big Love "Oh, Pioneers" (CC)		True Blood "The Fourth Man in the Fire"		Entourage (CC)	Entourage (CC)	Entourage (CC)	Entourage (CC)
HIST	Ice Road Truckers "Race for the Finish"		Ice Road Truckers "Arctic Thaw" (CC)		"Tombstone" ('93) ★★★ Kurt Russell. Doc Holliday joins Wyatt Earp for the OK Corral showdown. (CC)					The White House: Behind Closed Doors (CC)		
LIFE	(5:00) "The Road to Christmas" ('06) (CC)		"Secret Santa" ('03, Drama) ★★ Jennie Garth, Steve Eckholdt. (CC)				"Comfort and Joy" ('03, Comedy-Drama) ★★ Nancy McKeon, Dixie Carter. (CC)				"Comfort and Joy" ('03) ★★ (CC)	
MAX	(:15) "Tropic Thunder" ('08, Comedy) ★★★ Ben Stiller, Jack Black. 'NR' (CC)				(:15) "Shrek" ('01, Comedy) ★★★½ Voices of Mike Myers, Eddie Murphy. 'PG' (CC)				"Max Payne" ('08) ★½ Mark Wahlberg. Premiere. 'PG-13' (CC)			(:45) Life on Top
MAX2	(5:20) "The Seeker: The Dark Is Rising"		"The Bourne Ultimatum" ('07, Action) ★★★ Matt Damon, Julia Stiles. 'PG-13' (CC)				"Eagle Eye" ('08, Action) ★★½ Shia LaBeouf, Michelle Monaghan. 'PG-13' (CC)				"Speed" ('94) ★★★½ Keanu Reeves. 'R'	
MTV	Valemont: The Extended Edition (N)		South Park (CC)	"Scream 3" ('00) ★★★ David Arquette, Neve Campbell. A copycat killer stalks actors on the set of "Stab 3."					"Dawn of the Dead" ('04, Horror) ★★★ Sarah Polley, Ving Rhames. Premiere.			
NICK	iCarly "iKiss" (CC)	iCarly "iSpeed Date"	iCarly "iMeet Fred"	iCarly "iOwe You"	iCarly "iMove Out"	Big Time Rush "Big Time Audition" (N)	iCarly (CC)		George Lopez (CC)	George Lopez (CC)	George Lopez (CC)	George Lopez (CC)
SHOW	(5:00) "Meet the Browns" ('08) ★★ iTV.		Inside the NFL (iTV) (CC)		Dexter "Hungry Man" (iTV) (CC)		"The Forbidden Kingdom" ('08, Action) ★★½ Jackie Chan. iTV Premiere. 'PG-13'				Boxing ShoBox: The New Generation.	
SHOW2	Lock 'n Load (CC)	(:25) "There Will Be Blood" ('07, Drama) ★★★★ Daniel Day-Lewis, Paul Dano. 'R' (CC)					Californication (CC)	Californication (CC)	Californication (CC)	"War, Inc." ('08, Comedy) ★★ John Cusack, Hilary Duff. 'R' (CC)		
SPIKE	"Forrest Gump" ('94, Drama) ★★★½ Tom Hanks, Robin Wright. A slow-witted Southerner experiences 30 years of history.						"Forrest Gump" ('94, Drama) ★★★½ Tom Hanks, Robin Wright. A slow-witted Southerner experiences 30 years of history.					
SPSO	College Football Texas Tech at Baylor. (Live)							Runnin'-PAC	College Football UCLA at USC. (Live)			
STARZ	"Narnia: Prince Caspian"		(6:55) "National Treasure: Book of Secrets" ('07, Action) ★★ Nicolas Cage. 'PG' (CC)				"The International" ('09, Suspense) ★★½ Clive Owen, Naomi Watts. Premiere. 'R' (CC)				Crash "Master of Puppets" (CC)	
SYFY	(5:00) "Mega Shark vs. Giant Octopus"		"Lake Placid 2" ('07, Horror) John Schneider, Sam McMurray. (CC)				"Beyond Sherwood Forest" ('09, Science Fiction) Robin Dunne, Erica Durance. Premiere.				"Ice Spiders" ('07) Patrick Muldoon. (CC)	
TBS	The King of Queens	Seinfeld "The Pick"	"The Santa Clause" ('94) (PA) ★★★ Tim Allen. An adman takes over for fallen Santa.				"Jingle All the Way" ('96) (PA) ★★ Arnold Schwarzenegger.			(:45) "The School of Rock" ('03, Comedy) ★★★ Jack Black. (CC)		
TCM	"Casablanca" ('42, Drama) ★★★★ Humphrey Bogart, Ingrid Bergman. (CC) (DVS)				"The Devil and Daniel Webster" ('41) ★★★ Edward Arnold, Walter Huston. (CC)				"Bedazzled" ('67, Comedy) ★★★ Peter Cook, Dudley Moore. Premiere.			
TDC	Dirty Jobs "Cranberry Farmer" (CC)		Dirty Jobs Mike tries making bologna.		Dirty Jobs "Camel Rancher" (CC)		Dirty Jobs "Tofu Maker" (CC)		Dirty Jobs "Glass Maker" (CC)		Dirty Jobs "Camel Rancher" (CC)	
TLC	What Not to Wear "Chelsea" (CC)		What Not to Wear "Holly" (CC)		What Not to Wear "Ariel" (CC)		What Not to Wear "Tamara" (CC)		What Not to Wear "Mayim" (CC)		What Not to Wear "Ariel" (CC)	
TMC	(4:35) Rescue Dawn	(:45) "3:10 to Yuma" ('07, Western) ★★★ Russell Crowe, Christian Bale. 'R'					"Arachnophobia" ('90, Suspense) ★★★ Jeff Daniels, Harley Jane Kozak. 'PG-13'				"Saw IV" ('07, Horror) ★½ Tobin Bell. 'R'	
TNT	(4:30) "The Chronicles of Riddick" ★★		"300" ('07, Action) ★★★ Gerard Butler, Lena Headey. (CC)				"Gladiator" ('00) ★★★½ Russell Crowe, Joaquin Phoenix. Gen. Maximus seeks revenge for his family's deaths. (CC)					
TOON	"Spy Kids 2: The Island of Lost Dreams" ('02) ★★★ Antonio Banderas, Carla Gugino.				"TMNT" ('07, Action) ★★ Voices of Chris Evans, Sarah Michelle Gellar.			King of the Hill	King of the Hill		The PJs (CC)	The Boondocks
TTC	(5:00) World Poker Tour (CC)		21 Sexiest Beach Bars (CC)		21 Sexiest Beaches (CC)		Jamaica: Paradise Uncovered (CC)		Forbes Luxe 11 "Icy Hot Spots" (N) (CC)		Extreme Wild Parties (CC)	
TVL	"Crocodile Dundee II" ('88, Comedy) ★★½ Paul Hogan, Linda Kozlowski.				"Footloose" ('84, Drama) ★★½ Kevin Bacon, Lori Singer.				Roseanne (CC)	Roseanne (CC)	Roseanne (CC)	Roseanne (CC)
UNI	Que Locura	Noticiero Univisión	La Familia P. Luche		Sábado Gigante						Primer Impacto Extra	Noticiero Univisión
USA	Bruce Almighty ('03)	"The Game Plan" ('07) ★★ Dwayne "The Rock" Johnson. A carefree football player learns he has a daughter.			"Home for the Holidays" ('95, Comedy) ★★½ Holly Hunter, Robert Downey Jr. (CC)		"Elf" ('03) ★★★ Will Ferrell. A man leaves Santa's workshop to search for his family.		WGN News at Nine	Home Videos	Law & Order: Criminal Intent "Lady's Man"	
WGN-A	Bones "The Man in the Fallout Shelter"		Bones "The Santa in the Slush" (CC)								Scrubs (CC)	Scrubs (CC)

SUNDAY MORNING — NOVEMBER 29

	6:00	6:30	7:00	7:30	8:00	8:30	9:00	9:30	10:00	10:30	11:00	11:30
WRBL 3	Paid Program	Edgewood Church	Animal Rescue (El)	Canaan Baptist	Spirit Filled-Church	Fourth Street Baptist	CBS News Sunday Morning (N) (CC)			Face the Nation (N)	First Presbyterian Church	
WTVM 9	At the Movies (N)	Paid Program	Good Morning America (N) (CC)		Paid Program	Paid Program	Baptist Church	Paid Program	St. Luke	Healing Foods	First Baptist Church of Columbus	
WLTZ 38	Urban League	Faithful Friends	Coral Ridge Hour	Great Gospel	Paid Program	Know Your Bible	Bill Purvis Ministries	Paid Program	Cornerstone Baptist Church		Lakewood Baptist Church	
WXTX 54	Paid Program	Paid Program	Paid Program	Search Mac Lyon	Paid Program	For Sale by Owner	FOX News Sunday With Chris Wallace		Eliminate Back Pain	Paid Program	Paid Program	Paid Program
WJSP 28	To the Contrary	Religion-Ethics	Sesame Street (El) (CC) (DVS)		Curious George (El)	Sid the Science Kid	"Thomas & Friends: Hero of the Rails"		Curious George: A Very Monkey Christmas (CC)			Motown-Definitive
WLGA 66	The Awakening Hour	Religious Town Hall	Baptist Church	Saved by the Bell	God's House of	Paid Program	Paid Program	Paid Program	True Deliverance	Paid Program	Paid Program	Paid Program
WYBU 16	Keith More		Changing Your Life	Without Walls	Joyce Meyer	In Search	Ever Increasing Faith		Tommy Bates	Greg Powe	Worship St. Paul United Methodist Church	
A&E	Houses For $300	Paid Program	Biography "ABBA" (CC)		Biography "Andy Gibb" (CC)		Private Sessions Natasha Bedingfield.		The Sopranos "Toodle... Oo" (CC)		The Sopranos Tony travels to Italy. (CC)	
AMC	"Batman Returns" ('92, Action) ★★½ Michael Keaton, Danny DeVito. The Catwoman and the Penguin join forces against Batman.						"Batman Forever" ('95) ★★½ Val Kilmer. Batman faces threats from the Riddler and Harvey Two-Face.					The Green Mile ('99)
BET	BET Morning Inspiration						Bobby Jones Gospel (CC)		Lift Every Voice (N)	Lift Every Voice	Video Gospel (N) (CC)	
CNBC	Til Debt Do Us Part	Paid Program	Paid Program	Paid Program	Paid Program	Paid Program	Paid Program	Paid Program	Paid Program	Paid Program	Paid Program	Paid Program
CNN	Newsroom			House Call	CNN Sunday Morning		State of the Union With John King (N)		John King: Reliable Sources		State of the Union With John King (N)	
COM	Paid Program	Bosley Hair	Com.-Presents	Com.-Presents	"Strangers With Candy" ('05, Comedy) ★★ Amy Sedaris, Deborah Rush. (CC)				"Undercover Brother" ('02, Comedy) ★★★ Eddie Griffin, Chris Kattan. (CC)			
DIS	Little Einsteins	Charlie & Lola (CC)	Jungle Junction	Jungle Junction	Jungle Junction	Handy Manny (CC)	Mickey Mouse	Mickey Mouse	Imagination Movers	Handy Manny (CC)	Phineas and Ferb	Phineas and Ferb
E!	Paid Program	Foreclosure Profits	Celebrity Divorces		"The Wedding Singer" ('98, Romance-Comedy) ★★★ Adam Sandler, Drew Barrymore.				The Soup Presents	The Soup Presents	E! News Entertainment news. (N)	
ESPN	(5:30) SportsCenter	College Football Final (CC)		NFL Matchup (CC)	SportsCenter (Live) (CC)		Outside the Lines	Sports Reporters (N)	SportsCenter (Live) (CC)		Sunday NFL Countdown (Live) (CC)	
FAM	Paid Program	Paid Program	Sabrina-Witch	Sabrina-Witch	"Richie Rich" ('94, Comedy) ★★ Macaulay Culkin, John Larroquette. (CC)				"A Boy Named Charlie Brown" ('69, Comedy) ★★★ Voices of Peter Robbins. (CC)			
FX	Paid Program	Paid Program	The Practice "Officers of the Court" (CC)		The Practice "Appeal and Denial" (CC)		That '70s Show	That '70s Show	"Are We There Yet?" ('05, Comedy) ★★ Ice Cube, Nia Long.			
HBO	"Alex Rider: Operation Stormbreaker" ('06) ★★½ Alex Pettyfer.			(:45) REAL Sports With Bryant Gumbel		(:45) Boxing Librado Andrade vs. Lucian Bute. (CC)				Fant. Mr. Fox	"Definitely, Maybe" ('08) ★★★ 'PG-13'	
HBO2	"The Golden Compass" ('07, Fantasy) ★★½ Nicole Kidman. 'PG-13' (CC)				"The Jazz Baroness" ('09) Narrated by Helen Mirren. 'NR' (CC)			"Bride Wars" ('09, Comedy) ★½ Kate Hudson. 'PG' (CC)			"Juno" ('07) ★★★½ Ellen Page. 'PG-13'	
HIST	Paid Program	Paid Program	Weather at War D-Day invasion postponed.		Hillbilly: The Real Story Stories about mythic hillbillies spanning 300 years. (CC)				MonsterQuest "Real Dragons" (CC)		Star Wars: The Legacy Revealed (CC)	
LIFE	Paid Program	Paid Program	Ever Increasing Faith		Hour of Power (CC)		Paid Program	Health Corner (CC)	Will & Grace (CC)	Will & Grace (CC)	"One Special Night" ('99) Julie Andrews.	
MAX	"Lady in the Water" ('06) ★★ Paul Giamatti. A man becomes part of a bedtime fable.				(7:50) "Bio-Dome" ('96, Comedy) ★ Pauly Shore. 'PG-13' (CC)			"Max Payne" ('08, Action) ★½ Mark Wahlberg. 'PG-13' (CC)			(:15) "The Last Castle" ('01) ★★½ 'R'	
MAX2	Secrt Life-Mitty	(:20) "A Prairie Home Companion" ('06) ★★★ Meryl Streep. (CC)			(:15) "Reality Bites" ('94, Drama) ★★ Winona Ryder, Ethan Hawke. 'PG-13' (CC)				"Insomnia" ('02) ★★★½ Al Pacino. A detective chases a murder suspect in Alaska. 'R'			
MTV	MTV Cribs MIMS.	MTV Cribs Akon.	MTV Cribs	MTV Cribs	Michael Jackson Influences		Best of Michael Music videos.			Jackson Trib.	"Addams Family Values" ('93) ★★½	
NICK	The Nanny (CC)	The Nanny (CC)	The Fairly OddParents (Part 3 of 3) (CC)		SpongeBob	SpongeBob	SpongeBob	SpongeBob	The Penguins	Fanboy-Chum	The Penguins	The Penguins
SHOW	The Nanny Diaries	"Relative Values" ('00) ★★ Julie Andrews. iTV. 'PG' (CC)			Inside the NFL (iTV) (CC)		"Watching the Detectives" ('07) ★★½ Cillian Murphy. 'NR' (CC)		(:35) "Superhero Movie" ('08) ★ Drake Bell. iTV. 'PG-13' (CC)			
SHOW2	(5:15) "Burnt Offerings" ('76, Horror) ★★ Karen Black. 'PG'		(:25) "Bob the Butler" ('05, Comedy) ★★ Tom Green. 'PG'				(8:55) "How About You" ('07) ★★★ Hayley Atwell. 'NR' (CC)			"Full Count" ('06, Drama) William Baldwin, Chris Klein. 'R' (CC)		
SPIKE	magicJack.com	Paid Program	Houses For $300	Paid Program	Your Baby Can Read	Get Ripped	Unsolved Mysteries		Unsolved Mysteries		Xtreme 4x4	Horsepower TV
SPSO	Mojo Outdoors	Southern Outdoors (N)					Sportsmans	Paid Program	Paid Program	Paid Program	Motorsports U (N)	Pro Football Profiles
STARZ	(5:40) "Pineapple Express" ('08) ★★½ Seth Rogen. 'R' (CC)			(:40) "Hancock" ('08, Action) ★★½ Will Smith, Charlize Theron. 'PG-13' (CC)				(:20) "The International" ('09, Suspense) ★★½ Clive Owen, Naomi Watts. 'R' (CC)			(:25) WALL-E ('08)	
SYFY	Paid Program	Paid Program	Paid Program	Paid Program	Paid Program	Paid Program	"Arachnid" ('01) ★★ Alex Reid. Stranded scientists become lunch for a mutated spider.				"The Beast of Bray Road" ('05) (CC)	
TBS	(5:30) "D3: The Mighty Ducks" ('96) ★★½ Emilio Estevez.			(:45) "George of the Jungle" ('97) ★★½ Brendan Fraser, Leslie Mann. (CC)				(:45) "Home Alone 3" ('97, Comedy) ★½ Alex D. Linz, Olek Krupa. (CC)				Dr. Seuss-Cat
TCM	"Anchors Aweigh" ('45) ★★★ Frank Sinatra. Two sailors on shore leave look for romance in Hollywood. (CC)				"The Hunchback of Notre Dame" ('39, Drama) ★★★½ Charles Laughton. (CC) (DVS)				"She Wouldn't Say Yes" ('45) ★★ Rosalind Russell. Premiere.			
TDC	Paid Program (CC)	Paid Program (CC)	Paid Program (CC)	Paid Program (CC)	Paid Program (CC)	Paid Program (CC)	MythBusters Outtakes. (CC)		MythBusters (CC)		MythBusters "Breaking Glass" (CC)	
TLC	Paid Program (CC)	Paid Program (CC)	Paid Program (CC)	Paid Program (CC)	Paid Program (CC)	Paid Program (CC)	Moving Up "Blood, Sweat, and No Tears"		Moving Up (CC)		Moving Up Apex, N.C. (CC)	
TMC	(:15) "Who's Your Caddy?" ('07,

SUNDAY AFTERNOON — NOVEMBER 29

	12:00	12:30	1:00	1:30	2:00	2:30	3:00	3:30	4:00	4:30	5:00	5:30
WRBL 3	The NFL Today (Live) (CC)		NFL Football Indianapolis Colts at Houston Texans. From Reliant Stadium in Houston. (Live) (CC)						NFL Postgame (Live)	NFL Postgame	To Be Announced	
WTVM 9	This Week With George Stephanopoulos		Ease Joint Pain	Paid Program	Foreclosure Profits	Paid Program	Paid Program	Paid Program	"Surviving Christmas" ('04, Comedy) ★½ Ben Affleck, James Gandolfini. (CC)			
WLTZ 38	Meet the Press (N) (CC)		Lucas Oil Off Road Racing (Taped) (CC)		Alli Dew Tour Highlight Show (N) (CC)		Skiing USSA Aspen Winternational. (Taped)		Holiday Celebration on Ice Little Rock, Ark. (N) (CC)			
WXTX 54	Fox NFL Sunday (Live) (CC)		NFL Football Tampa Bay Buccaneers at Atlanta Falcons. From the Georgia Dome in Atlanta. (Live) (CC)						NFL Football Chicago Bears at Minnesota Vikings. (Live) (CC)			
WJSP 28	Motown -- The Definitive Performances		Guido's Orchestra: Live From the Heart of Europe The Dutch pop orchestra performs.				Great Performances "Andrea Bocelli and David Foster: My Christmas" (CC)				Celtic Woman: Songs From the Heart	
WLGA 66	Paid Program	Paid Program	Raceweek	Paid Program	Paid Program	Paid Program	Paid Program	Paid Program	Paid Program	Paid Program	Lorianne Crook's Holiday Celebrity Kitchen	
WYBU 16	Journey to Zion	John Hobson	Turning Point		Christians & Jews	Jewish Jewels	Manifesting Sons	Media Special	Gaither Homecoming Hour Gospel.		In Touch With Dr. Charles Stanley (CC)	
A&E	The Sopranos "Big Girls Don't Cry" (CC)		Intervention Special: One Man Rehab		Intervention In Depth: Heroin Hits Home		Intervention "Follow-Up: Ryan and Hubert"		Intervention "Tressa" (CC)		Intervention "Dillon" (CC)	
AMC	(11:30) "The Green Mile" ('99, Drama) ★★★½ Tom Hanks, David Morse. A condemned prisoner possesses a miraculous healing power. (CC)							"Demolition Man" ('93) ★★½ Sylvester Stallone. A frozen cop is thawed out to capture an old nemesis.				
BET	Hates Chris	Hates Chris	The Game (CC)	The Game (CC)	The Game (CC)	The Game (CC)	The Game (CC)	"The Cookout" ('04, Comedy) ★½ Ja Rule, Tim Meadows. (CC)			Diary-Black	
CNBC	Paid Program	Paid Program	Paid Program	Foreclosure Profits	Paid Program	Paid Program	Paid Program	Recession Profits	Bose-Theater	Paid Program	Internet Millions	Paid Program
CNN	State of the Union With John King (N)		Fareed Zakaria GPS		Amanpour.		Your Money		Newsroom		Newsroom	
COM	Scrubs (CC)	Scrubs "My T.C.W."	Scrubs (CC)	Scrubs (CC)	"Barbershop 2: Back in Business" ('04, Comedy) ★★★ Ice Cube, Cedric the Entertainer.					"Life" ('99) ★★½ Eddie Murphy, Martin Lawrence. (CC)		
DIS	"The Santa Clause 2" ('02, Comedy) ★★ Tim Allen, Elizabeth Mitchell. 'G' (CC)				Hannah Montana	Hannah Montana	Hannah Montana	Hannah Montana	Hannah Montana	Hannah Montana	"Return to Never Land" ('02) ★★ 'G' (CC)	
E!	The Wedding: Keeping Up With the Kardashians				"Knocked Up" ('07) ★★★ Seth Rogen, Katherine Heigl. A one-night stand has an unforeseen consequence.					The Girls Next Door	The Girls Next Door	Knocked Up ★★★
ESPN	(11:00) Sunday NFL Countdown (CC)		PBA Bowling Scorpion Championship. From Allen Park, Mich.			College Football Final (CC)		Billiards: Trick	Billiards: Men's Trick Shot Magic		Billiards: Men's Trick Shot Magic	
FAM	"Snoopy, Come Home" ('72, Comedy) ★★★ Voices of Chad Webber, Robin Kohn. (CC)				"Once Upon a Christmas" ('00, Fantasy) John Dye, Kathy Ireland. (CC)				"Twice Upon a Christmas" ('01, Fantasy) Kathy Ireland, John Dye. (CC)			
FX	"Are We Done Yet?" ('07) ★½ Ice Cube. A bizarre contractor complicates a family's move to the suburbs.					"Date Movie" ('06, Romance-Comedy) ★½ Alyson Hannigan, Adam Campbell.				"Epic Movie" ('07, Comedy) ★ Kal Penn, Adam Campbell.		
HBO	(11:00) "Definitely, Maybe" ('98) ★★★		"The Day the Earth Stood Still" ('08, Science Fiction) ★★ Keanu Reeves. 'PG-13' (CC)				"August Rush" ('07, Drama) ★★ Freddie Highmore, Keri Russell. 'PG' (CC)				Terror in Mumbai Terrorists attack India.	
HBO2	(11:00) Juno ('07)	Thank You, Mr. President: Helen Thomas		"The Women" ('08, Comedy-Drama) ★★ Meg Ryan, Annette Bening. 'PG-13' (CC)				"Ali" ('01, Biography) ★★★ Will Smith. Based on the life story of legendary boxer Muhammad Ali. 'R' (CC)				
HIST	(11:00) Star Wars: The Legacy Revealed		History of the Joke Essential elements of a perfect joke. (CC)				Surviving the Holidays With Lewis Black (CC)				The Beatles on Record (CC)	
LIFE	(11:00) "One Special Night" ('99) (CC)		"Christmas Child" ('03, Drama) William R. Moses, Megan Follows. (CC)				"Noel" ('04, Drama) ★★ Penélope Cruz, Susan Sarandon. (CC)				"Home for the Holidays" ('05) Sean Young.	
MAX	(11:15) "The Last Castle" ('01) ★★½ Robert Redford. 'R' (CC)			"P.S. I Love You" ('07, Romance) ★★ Hilary Swank, Gerard Butler. 'PG-13' (CC)				(:35) "Dude, Where's My Car?" ('00) ★½ Ashton Kutcher. (CC)			"The Time Machine" ('02) ★★½ 'PG-13'	
MAX2	"Class Action" ('91, Drama) ★★★ Gene Hackman. 'R' (CC)				(1:55) "Greedy" ('94, Comedy) ★★ Michael J. Fox, Kirk Douglas. 'PG-13' (CC)				(3:50) "Rails & Ties" ('07, Drama) ★★ Kevin Bacon. 'PG-13' (CC)		Exit Wounds ('01) ★	
MTV	(11:00) "Addams Family Values" ★★½		The Hills (CC)	The Hills (CC)	The Hills (CC)	The Hills (CC)	The Hills (CC)	The Hills (CC)	The Hills (CC)	The Hills (CC)	The Hills (CC)	The Hills Aftershow
NICK	Big Time Rush "Big Time Audition" (CC)		iCarly (CC)	iCarly (CC)	True Jackson, VP	The Troop (CC)	The Penguins	The Penguins	SpongeBob	SpongeBob	SpongeBob	SpongeBob
SHOW	Dexter "Hungry Man" (iTV) (CC)		"The Amateurs" ('05, Comedy) Jeff Bridges, Ted Danson. iTV. 'R'			(:45) "The Forbidden Kingdom" ('08, Action) ★★½ Jackie Chan, Jet Li. iTV. 'PG-13'				"Charlie Bartlett" ('07) ★★½ Anton Yelchin. iTV. 'R'		
SHOW2	"Hot Rod" ('07, Comedy) ★★ Andy Samberg. 'PG-13'			"Lions for Lambs" ('07, Drama) ★★ Robert Redford. 'R' (CC)			Californication (CC)	"The 6th Day" ('00, Science Fiction) ★★½ Arnold Schwarzenegger. 'PG-13'				Lara Croft Tmb
SPIKE	Trucks! (CC)	MuscleCar	"Star Wars IV: A New Hope" ('77) ★★★★ Mark Hamill, Harrison Ford. Young Luke Skywalker battles evil Darth Vader.						"Star Wars V: The Empire Strikes Back" ('80) ★★★★ Mark Hamill, Harrison Ford.			
SPSO	Rich Brooks (N)	Reloaded	NBA Basketball Atlanta Hawks at Detroit Pistons. From the Palace of Auburn Hills in Auburn Hills, Mich. (Live)					Hawks Live!	Best Damn 50	College Basketball Nebraska at USC. (Live)		
STARZ	(11:25) "WALL-E" ('08) ★★★★ 'G' (CC)		(:10) "Corky Romano" ('01, Comedy) ★ Chris Kattan. 'PG-13' (CC)		(:45) "Seven Pounds" ('08, Drama) ★★ Will Smith. A man changes the lives of seven strangers. 'PG-13' (CC)						"The International" ('09) ★★½ 'R' (CC)	
SYFY	(11:00) "The Beast of Bray Road" ('05) (CC)		"Cursed" ('05) ★★ Christina Ricci. Siblings search for the werewolf that attacked them.				"Beowulf" ('99, Adventure) ★ Christopher Lambert, Rhona Mitra. (CC)				"Thor: Hammer of the Gods" ('09) (CC)	
TBS	(11:45) "Dr. Seuss' The Cat in the Hat" ('03) ★★ Mike Myers.			"Daddy Day Camp" ('07, Comedy) ★ Cuba Gooding Jr., Lochlyn Munro. (CC)				"The School of Rock" ('03) ★★★ Jack Black, Joan Cusack. An unemployed guitarist poses as a teacher. (CC)				
TCM	"Heaven Can Wait" ('78, Fantasy) ★★★ Warren Beatty, Julie Christie. (CC)				"The Incredible Mr. Limpet" ('64, Fantasy) ★★½ Voices of Don Knotts, Carole Cook.				"Barefoot in the Park" ('67, Comedy) ★★★ Robert Redford, Jane Fonda. (CC)			
TDC	MythBusters Toast falling butter-side down.		Storm Chasers Greatest Storms (CC)		Storm Chasers Greatest Storms (CC)		Storm Chasers "Storm Catchers" (CC)		Storm Chasers "Bigger in Texas" (CC)		Storm Chasers Reed steps up his science.	
TLC	Moving Up Design styles clash. (CC)		Untold Stories of the E.R. (CC)		Untold Stories of the E.R. (CC)		Untold Stories of the E.R. "Jaws of Life"		Untold Stories of the E.R. (CC)		Half-Ton Dad (CC)	
TMC	(11:20) "Music From Another Room" ('98)		(:05) "Gunshy" ('98, Crime Drama) ★★½ William Petersen, Michael Wincott. 'R' (CC)				"Mad Dog Time" ('96, Comedy-Drama) ★★ Ellen Barkin. 'R' (CC)			(:35) "All Hat" ('07, Drama) Keith Carradine, Luke Kirby. 'R'		
TNT	"Ladder 49" ('04, Drama) ★★½ Joaquin Phoenix. A firefighter awaits rescue from a burning building. (CC)					"The Guardian" ('06) ★★½ Kevin Costner. A Coast Guard trainer makes a swimming champ his protege. (CC)					"Cinderella Man" ('05) ★★★½ (CC)	
TOON	"Zathura" ('05, Adventure) ★★★ Josh Hutcherson, Jonah Bobo.				"Casper: A Spirited Beginning" ('97, Comedy) ★★ Steve Guttenberg, Lori Loughlin.				"Son of the Mask" ('05, Comedy) ★½ Jamie Kennedy, Alan Cumming.			
TTC	Bizarre Foods With Andrew Zimmern		Bizarre Foods With Andrew Zimmern: Asia		Bizarre Foods With Andrew Zimmern		Bizarre Foods With Andrew Zimmern		Bizarre Foods With Andrew Zimmern		Bizarre Foods With Andrew Zimmern	
TVL	Good Times (CC)	Good Times (CC)	Good Times (CC)	Good Times (CC)	Good Times James receives abusive calls.		Andy Griffith	Andy Griffith	Andy Griffith	Andy Griffith	Andy Griffith	Andy Griffith
UNI	(11:00) República Deportiva		Objetos Perdidos		Vecinos		Primer Impacto: Fin de Semana		Que Locura	Noticiero Univisión	Fútbol de la Liga Mexicana	
USA	Monk A murder on a nudists beach. (CC)		Monk "Mr. Monk Meets the Candidate"		Monk "Mr. Monk Meets the Candidate"		Monk "Mr. Monk and the Airplane" (CC)		Monk "Mr. Monk and the Three Pies"		Monk "Mr. Monk Goes to Mexico" (CC)	
WGN-A	WWE Superstars (CC)		Boston Legal "Son of the Defender" (CC)		"Patch Adams" ('99, Comedy-Drama) ★★½ Robin Williams, Daniel London. (CC)				"Mr. & Mrs. Smith" ('05, Action) ★★½ Brad Pitt, Angelina Jolie. (CC)			

SUNDAY PRIME TIME — NOVEMBER 29

	6:00	6:30	7:00	7:30	8:00	8:30	9:00	9:30	10:00	10:30	11:00	11:30
WRBL 3	Paid Program	Evening News	60 Minutes (N) (CC)		The Amazing Race 15 (N) (CC)		"A Dog Named Christmas" ('09, Drama) Bruce Greenwood, Noel Fisher. Premiere. (CC)				Auburn Review Show	Two and a Half Men
WTVM 9	News	Wrld News Sun	America's Funniest Home Videos (N) (CC)		Extreme Makeover: Home Edition (N) (CC)		Desperate Housewives (N) (CC)		(:01) Brothers & Sisters "Pregnant Pause"		News	Mark Richt
WLTZ 38	Paid Program	NBC Nightly News	Football Night in America (Live) (CC)		(:15) NFL Football Pittsburgh Steelers at Baltimore Ravens. From M&T Bank Stadium in Baltimore. (Live) (CC)							Made in Hollywood
WXTX 54	(4:00) NFL Football Chicago Bears at Minnesota Vikings. (CC)		The OT (Live) (CC)		The Simpsons (N)	The Cleveland Show	Family Guy (N) (PA)	American Dad (N)	FOX 54 News 10 (N)	Seinfeld (CC)	House "Needle in a Haystack" (CC)	
WJSP 28	(5:00) Celtic Woman: Songs From the Heart		Christmas With the Annie Moses Band (CC)			The Brain in Love With Dr. Daniel Amen (CC)				Leonard Cohen Live in London (CC)		
WLGA 66	Frasier (CC)	Frasier (CC)	Stargate Atlantis "First Contact" (CC)		"Babes in Toyland" ('86, Fantasy) ★★ Pat Morita, Drew Barrymore.				Chappelle's Show	Chappelle's Show	Auburn F'tball	The Hills Heidi tom.
WYBU 16	The King Is Coming	Velma Childers	Coral Ridge Hour	7th Street Theater	Public Agenda	Mission Baptist	Back to Jerusalem	Greg Powe	Kenneth Copeland	Jesse Duplantis	L.I.F.E., Wilkett	Wisdom Keys
A&E	CSI: Miami "Bloodline" (CC)		CSI: Miami "Curse of the Coffin" (CC)		Criminal Minds "Jones" (CC)		Criminal Minds "Ashes and Dust" (CC)		Criminal Minds "Honor Among Thieves"		CSI: Miami "Won't Get Fueled Again"	
AMC	"First Blood" ('82, Action) ★★★ Sylvester Stallone, Richard Crenha. (CC)				"Rambo: First Blood Part II" ('85, Action) ★★ Sylvester Stallone, Richard Crenna. (CC)				The Prisoner Six becomes a spy for Two; 313 is fearful of her gift. (CC)			
BET	(5:30) "Diary of a Mad Black Woman" ('05) ★★ Kimberly Elise, Steve Harris. (CC)				Soul Train Awards Red Carpet (N) (CC)		Soul Train Awards '09 From Atlanta. (N) (CC)				Soul Train Awards Post Show (N) (CC)	
CNBC	Paid Program	Paid Program	Diabetes Life	Wall Street Jrnl	Biography on CNBC The Home Depot.		Cruise Inc.: Big Money on the High Seas		Marijuana Inc.: America's Pot Industry		NEWBOs: New Black Overclass	
CNN	Newsroom		Newsroom		Campbell Brown		Larry King Live		Newsroom		State of the Union With John King	
COM	(4:30) "Life" ('99) ★★½ Eddie Murphy.		"The Ex" ('06, Comedy) ★ Zach Braff, Amanda Peet. (CC)				"Jackass: Number Two" ('06, Comedy) ★★½ Johnny Knoxville, Bam Margera. (CC)				Futurama (CC)	Futurama (CC)
DIS	Return-Nvrland	"Tinker Bell" ('08, Fantasy) ★★½ Mae Whitman. 'G'			"Tinker Bell and the Lost Treasure" ('09) Voices of Mae Whitman.			Wizards-Place	Phineas and Ferb	Hannah Montana	Wizards-Place	Hannah Montana
E!	(5:30) "Knocked Up" ('07, Romance-Comedy) ★★★ Seth Rogen, Katherine Heigl.				"The Wedding Singer" ('98, Romance-Comedy) ★★★ Adam Sandler, Drew Barrymore.				The Girls Next Door	Leave It to Lamas	The Soup	Chelsea Lately
ESPN	Billiards: Men's Trick Shot Magic		SportsCenter (Live) (CC)			College Football Live (Live) (CC)					SportsCenter (Live) (CC)	
FAM	"Home Alone 4" ('02, Comedy) ★★½ French Stewart, Mike Weinberg. (CC)				"The Dog Who Saved Christmas" ('09) Dean Cain, Gary Valentine. Premiere. (CC)				"The Dog Who Saved Christmas" ('09, Comedy) Dean Cain, Gary Valentine. (CC)			
FX	(4:30) Epic Movie ★	"Click" ('06, Comedy) ★★½ Adam Sandler, Kate Beckinsale. An architect's new remote controls his universe.					"Wild Hogs" ('07, Comedy) ★½ Tim Allen. Four friends take a motorcycle road trip.				Sons of Anarchy "Culling"	
HBO	(:05) "The Rocker" ('08, Comedy) ★★½ Rainn Wilson. 'PG-13' (CC)				The 25th Anniversary Rock and Roll Hall of Fame Concert Concerts at Madison Square Garden. (N) (CC)							
HBO2	(:15) Boxing Librado Andrade vs. Lucian Bute. (Taped) (CC)					Curb-Enthsm	The Blind Side	"Bride Wars" ('09, Comedy) ★½ Kate Hudson. 'PG' (CC)			"The Women" ('08) ★★ Meg Ryan. (CC)	
HIST	Pawn Stars (CC)	Pawn Stars (CC)	Pawn Stars (CC)	Pawn Stars (CC)	Pawn Stars (CC)	Pawn Stars (CC)	Cowboys & Outlaws (N) (CC)		Cowboys & Outlaws (N) (CC)		How the Earth Was Made "Grand Canyon"	
LIFE	(5:00) "Home for the Holidays" ('05) (CC)		"A Town Without Christmas" ('01, Drama) ★★½ Patricia Heaton, Rick Roberts. (CC)				"Home by Christmas" ('06, Drama) Linda Hamilton. (CC)				"Home by Christmas" ('06) Linda Hamilton.	
MAX	The Time Machine	(:40) "Semi-Pro" ('08, Comedy) ★★ Will Ferrell. 'R' (CC)			(:15) "Max Payne" ('08) ★½ Mark Wahlberg. A cop hunts those who killed his family.				"10,000 B.C." ('08, Adventure) ★½ Steven Strait, Camilla Belle. 'PG-13' (CC)			
MAX2	(5:30) "Exit Wounds" ('01) ★ 'R' (CC)		(:15) "Reality Bites" ('94, Drama) ★★ Winona Ryder, Ethan Hawke. 'PG-13' (CC)				"Mamma Mia!" ('08, Musical Comedy) ★★½ Meryl Streep. 'PG-13' (CC)				(10:50) "Tarzeena: Jiggle in the Jungle"	
MTV	True Life People rent houses on the shore.		South Park (CC)	South Park (CC)	Fantasy Fact.	Fantasy Fact.	"Beavis and Butt-head Do America" ('96) ★★½ Voices of Mike Judge, Robert Stack.				True Life Regret tattoos. (CC)	
NICK	Big Time Rush "Big Time Audition" (CC)		iCarly "iPie" (CC)	iCarly (CC)	"Merry Christmas, Drake & Josh" ('08, Comedy) Drake Bell, Josh Peck. (CC)				Glenn Martin, DDS	George Lopez (CC)	George Lopez (CC)	George Lopez (CC)
SHOW	(:15) "The Killing Room" ('09, Suspense) ★★½ Nick Cannon, Clea DuVall. iTV. 'R'				Dexter "Hungry Man" (iTV) (CC)		Dexter "Lost Boys" (iTV) (N) (CC)		Californication (CC)	Californication (iTV)	Dexter "Lost Boys" (iTV) (CC)	
SHOW2	(5:45) "Lara Croft: Tomb Raider" ('01) ★★ Angelina Jolie. 'PG-13'		"Hot Rod" ('07, Comedy) ★★ Andy Samberg. 'PG-13'				"Good Luck Chuck" ('07) ★ Dane Cook. A cursed dentist cannot find true love. 'R'				"The Basketball Diaries" ('95) ★★ 'R'	
SPIKE	"Star Wars V: The Empire Strikes Back"		"Star Wars VI: Return of the Jedi" ('83) ★★★½ Mark Hamill. Luke and his allies have a confrontation with Darth Vader.						"Star Wars IV: A New Hope" ('77, Science Fiction) ★★★★ Mark Hamill, Harrison Ford.			
SPSO	College Basketball	College Basketball Nevada at North Carolina. (Live)					High School Football		Best Damn 50	The Final Score	UEFA Champ.	The Final Score
STARZ	(5:00) "The International" ('09) ★★½ 'R'		(:05) "Pineapple Express" ('08, Comedy) ★★½ Seth Rogen, James Franco. 'R' (CC)				"WALL-E" ('08, Adventure) ★★★★ Voices of Ben Burtt. 'G' (CC)			(:40) "Seven Pounds" ('08, Drama) ★★ Will Smith. 'PG-13' (CC)		
SYFY	(5:00) "Thor: Hammer of the Gods" ('09)		"Cyclops" ('08) Eric Roberts. A soldier fights a Cyclops in a gladiatorial arena. (CC)				"Anaconda 3: Offspring" ('08, Horror) David Hasselhoff, Crystal Allen. (CC)				"War Wolves" ('09) John Saxon. (CC)	
TBS	"Jingle All the Way" ('96, Comedy) ★★ Arnold Schwarzenegger, Sinbad. (CC)				"The Santa Clause" ('94) ★★★ Tim Allen, Judge Reinhold. (CC)			(:45) "The Santa Clause" ('94) ★★★ Tim Allen. An adman takes over for fallen Santa.				Daddy Day Camp ★
TCM	"One, Two, Three" ('61, Comedy) ★★★ James Cagney, Pamela Tiffin. (CC)				"The Importance of Being Earnest" ('52, Comedy) ★★★ (CC)			(:45) "The Shop Around the Corner" ('40) ★★★½ Margaret Sullavan. (CC) (DVS)				Now Playing (N)
TDC	Storm Chasers "EF-3 Strikes, You're Out!"		Storm Chasers "Not in Kansas Anymore"		Storm Chasers "Fight or Flight" (CC)		Storm Chasers "Sean Casey at the Bat" (N)		Storm Chasers "EF-3 Strikes You're Out!"		Storm Chasers "Fight or Flight" (CC)	
TLC	Half-Ton Mom (CC)		Survival of the Half-Ton Teen (CC)		Survival of the Half-Ton Teen (N) (CC)		650-lb. Virgin (CC)		650-lb. Virgin: The Weight Is Over (N)		Survival of the Half-Ton Teen (CC)	
TMC	(:10) "Killer Movie" ('08, Comedy) Paul Wesley, Kaley Cuoco. 'R'				"Who's Your Caddy?" ('07) ★½ Antwan "Big Boi" Patton.			(:35) "Lonely Hearts" ('06, Crime Drama) ★★★ John Travolta. 'R' (CC)				A Brother's Kiss ('97)
TNT	(5:00) "Cinderella Man" ('05, Biography) ★★★½ Russell Crowe, Renée Zellweger. (CC)				"Gladiator" ('00) ★★★½ Russell Crowe, Joaquin Phoenix. Gen. Maximus seeks revenge for his family's deaths. (CC)						(10:55) "Cinderella Man" ('05) ★★★½	
TOON	"Big Fat Liar" ('02, Comedy) ★★ Frankie Muniz, Paul Giamatti. Premiere.				"Ben 10: Alien Swarm" ('09, Science Fiction) Ryan Kelley, Barry Corbin.				King of the Hill	Family Guy (CC)	Family Guy (CC)	Titan Maximum
TTC	Bizarre Foods With Andrew Zimmern		Bizarre Foods With Andrew Zimmern		Bizarre Foods With Andrew Zimmern		Meet the Natives: USA (N) (CC)		Meet the Natives: USA (N) (CC)		Meet the Natives: USA (CC)	
TVL	Andy Griffith	Andy Griffith	Andy Griffith	Andy Griffith	Andy Griffith	Andy Griffith	Andy Griffith	Andy Griffith	M*A*S*H (CC)	M*A*S*H (CC)	M*A*S*H (CC)	M*A*S*H (CC)
UNI	(5:00) Fútbol de la Liga Mexicana		Noche de Estrellas		Premios TV y Novelas 2009						Primer Impacto Extra	Noticiero Univisión
USA	Monk Monk tries to prevent a strike. (CC)		Monk A rap star is accused of murder.		Monk "Mr. Monk Gets Cabin Fever" (CC)		Monk "Mr. Monk and Sharona" (CC)		Monk A toddler finds a finger in a park.		House "Teamwork" (CC)	
WGN-A	Mr. & Mrs. Smith	Becker (CC)	The Cosby Show	The Cosby Show	Newhart (CC)	Newhart (CC)	Barney Miller (CC)	Barney Miller (CC)	WGN News at Nine	(:40) Instant Replay	Cheers (CC)	Cheers "I on Sports"

MONDAY PRIME TIME — NOVEMBER 30

	6:00	6:30	7:00	7:30	8:00	8:30	9:00	9:30	10:00	10:30	11:00	11:30
WRBL 3	WRBL Evening	Evening News	Jeopardy! (N) (CC)	Wheel of Fortune (N)	How I Met	Accidentally	Two and a Half Men	The Big Bang Theory	CSI: Miami "Head Case" (CC)		WRBL Night Watch	Late Show
WTVM 9	News	World News-Gibson	Inside Edition (CC)	Entertainment	Grinch-C'mas	Shrek the Halls	Find My Family "Arend & DeHaven" (N)		Castle "Deep in Death" (CC)		News	(:35) Nightline (N)
WLTZ 38	NBC 38 News at 6	NBC Nightly News	NBC 38 News at 7	The Insider (N)	Heroes "The Fifth Stage" (N) (CC)		Trauma "Blue Balloon" (N) (CC)		The Jay Leno Show (N) (CC)		Everybody-Raymond	Tonight Show
WXTX 54	Hates Chris	Hates Chris	The Office (CC)	The Office (CC)	House "Wilson" (N) (PA) (CC)		(:01) Lie to Me "Fold Equity" (N) (CC)		FOX 54 News Ten	Seinfeld (CC)	Half & Half (CC)	King of the Hill
WJSP 28	The NewsHour With Jim Lehrer (N) (CC)		Antiques Roadshow "Relative Riches" (N)		Sinatra at Carnegie Hall The singer's June 25, 1980, concert.			Peter, Paul and Mary "Carry It On: A Musical Legacy" (CC)				My Music-The 60s
WLGA 66	My Wife and Kids	My Wife and Kids	My Name Is Earl	My Name Is Earl	"Judicial Indiscretion" ('07, Drama) Anne Archer, Michael Shanks.				Star Trek: The Next Generation "Datalore"		Andy Griffith	Access Hollywood
WYBU 16	Hour of Healing with Richard Roberts		Cooking-People	Zola Levitt Presents	Gregory Dickow	Jim Raley	Life Today	Manna-Fest	The 700 Club (CC)		Leslie Hale (CC)	
A&E	Intervention "Coley" Crystal meth. (CC)		Intervention "Asa" (CC)		Intervention "Marci" (CC)		Intervention Ehlers-Danlos syndrome. (CC)		Hoarders A son tries to rescue his mother.		Hoarders "Jennifer & Ron; Jill" (CC)	
AMC	(5:30) "The Secret of My Success" ('87) ★★½ Michael J. Fox, Helen Slater. (CC)				"National Lampoon's Christmas Vacation" ('89, Comedy) ★★ Chevy Chase. Premiere.				(:15) "National Lampoon's Christmas Vacation" ('89, Comedy) ★★ Chevy Chase.			
BET	106 & Park: BET's Top 10 Live (CC)				The Unit (CC)		The Unit (CC)		The Unit (CC)		The Mo'Nique Show (CC)	
CNBC	Mad Money		Kudlow Report		Coca-Cola: The Real Story, Real Thing		Big Mac: Inside the McDonald's Empire		Porn: Business of Pleasure		Mad Money	
CNN	(4:00) The Situation Room With Wolf Blitzer		CNN Tonight (N)		Campbell Brown (N)		Larry King Live (N) (CC)		Anderson Cooper 360 (CC)			
COM	Bachelor Party	RENO 911! (CC)	Jeff Dunham	"Beerfest" ('06) ★★ Jay Chandrasekhar, Kevin Heffeman. Brothers play beer games in Germany. (CC)					Futurama (CC)	Futurama (CC)	Daily Show	The Colbert Report
DIS	Phineas and Ferb	Zack & Cody	Wizards-Place	Hannah Montana	"Spy Kids" ('01, Adventure) ★★★ Antonio Banderas. 'PG' (CC)			Phineas and Ferb	Phineas and Ferb	Hannah Montana	Wizards-Place	That's So Raven
E!	Courteney Cox: True Hollywood Story		E! News (N)	The Daily 10 (N)	The Soup Presents	The Soup	15 Remarkable Celebrity Body Bouncebacks Changes in celebrities' bodies.				Chelsea Lately (N)	E! News
ESPN	SportsCenter: Monday Night Kickoff (CC)		Monday Night Countdown (Live) (CC)			NFL Football New England Patriots at New Orleans Saints. From the Louisiana Superdome in New Orleans. (Live)						SportsCenter (CC)
FAM	Fresh Prince	Fresh Prince	"The Dog Who Saved Christmas" ('09, Comedy) Dean Cain, Gary Valentine. (CC)				"Naughty or Nice" ('04, Drama) George Lopez, Lisa Vidal. Premiere. (CC)				The 700 Club (CC)	
FX	"Wild Hogs" ('07, Comedy) ★½ Tim Allen. Four friends take a motorcycle road trip.				"X-Men: The Last Stand" ('06, Action) ★★½ Hugh Jackman, Patrick Stewart. A cure for mutations divides the X-Men.						"Bulletproof Monk" ('03, Action) ★★	
HBO	(:15) "Rush Hour 3" ('07, Action) ★½ Jackie Chan, Chris Tucker. 'PG-13' (CC)				"Welcome Home Roscoe Jenkins" ('08, Comedy) ★★½ Martin Lawrence. 'PG-13' (CC)				"Nights in Rodanthe" ('08) ★★ Richard Gere. 'PG-13' (CC)			Boxing: Andrade
HBO2	(:15) "Into the Storm" ('09, Docudrama) Brendan Gleeson, Janet McTeer. 'NR' (CC)				REAL Sports With Bryant Gumbel (CC)		The 25th Anniversary Rock and Roll Hall of Fame Concert Concerts at Madison Square Garden. (CC)					
HIST	Pawn Stars (CC)	Pawn Stars (CC)	Pawn Stars (CC)	Pawn Stars (CC)	Pawn Stars (CC)	Pawn Stars (CC)	Pawn Stars (CC)	Pawn Stars (CC)	Pawn Stars (CC)	Pawn Stars (N)	Pawn Stars (CC)	Pawn Stars (CC)
LIFE	Grey's Anatomy "Where the Boys Are"		Grey's Anatomy "Staring at the Sun" (CC)		Grey's Anatomy (CC)		Rita Rocks	Rita Rocks (CC)	Rita Rocks	Rita Rocks (CC)	Will & Grace (CC)	Will & Grace (CC)
MAX	(4:45) Baby Mama	"Yes Man" ('08, Comedy) ★★½ Jim Carrey. 'PG-13' (CC)			(:15) "Ghosts of Mars" ('01, Science Fiction) ★½ Ice Cube. 'R' (CC)				"Max Payne" ('08, Action) ★½ Mark Wahlberg. 'PG-13' (CC)			(:45) Lingerie 01 (N)
MAX2	(5:00) "A.I.: Artificial Intelligence" ('01) ★★★½ 'PG-13' (CC)			"The Strangers" ('08, Suspense) ★★½ Liv Tyler. 'R' (CC)			"Frost/Nixon" ('08, Historical Drama) ★★★½ Frank Langella, Michael Sheen. 'R' (CC)				(:10) "Apocalypse Now" ('79) ★★★★ 'R'	
MTV	Teen Cribs	Parental Control	Grounded for Life	Grounded for Life	South Park (CC)	South Park (CC)	"Phone Booth" ('02, Suspense) ★★½ Colin Farrell, Kiefer Sutherland.				"Phone Booth" ('02) ★★½ Colin Farrell.	
NICK	iCarly (CC)	True Jackson, VP	BrainSurge (N) (CC)	BrainSurge (N) (CC)	Glenn Martin, DDS	Malcolm-Mid.	Hates Chris	Hates Chris	George Lopez (CC)	George Lopez (CC)	The Nanny (CC)	The Nanny (CC)
SHOW	(5:30) "Lake City" ('08) Sissy Spacek. 'R'		(:15) "Meet the Browns" ('08, Comedy-Drama) ★★ Tyler Perry. iTV. 'PG-13'				Dexter "Lost Boys" (iTV) (CC)		Californication (iTV)	Californication (iTV)	Dexter "Lost Boys" (iTV) (CC)	
SHOW2	"Witless Protection" ('08, Comedy) ★ Larry the Cable Guy, Ivana Milicevic. 'PG-13'				"The Forbidden Kingdom" ('08, Action) ★★½ Jackie Chan, Jet Li. Premiere. 'PG-13'				Boxing 2009 Timothy Bradley vs. Nate Campbell. (CC)			Sukiyaki Western
SPIKE	CSI: Crime Scene Investigation		"Crimson Tide" ('95, Suspense) ★★★ Denzel Washington. U.S. naval officers clash aboard a nuclear sub.					CSI: Crime Scene Investigation		CSI: Crime Scene Investigation		CSI: Crime Scn
SPSO	Jay Glazer	Reloaded	College Basketball UNC-Asheville at Kentucky. (Live)				Sport Science		Best Damn 50	The Final Score	Jay Glazer	The Final Score
STARZ	(5:20) "Last Chance Harvey" ('08) ★★½		Starz Studios (CC)	(:20) "Serendipity" ('01) ★★½ John Cusack. 'PG-13' (CC)			"Mad Money" ('08, Comedy) ★★ Diane Keaton, Queen Latifah. 'PG-13' (CC)				(10:50) "The Perfect Holiday" ('07) ★½	
SYFY	(5:00) "Kaw" ('07) Sean Patrick Flanery.		Ghost Whisperer "Weight of What Was"		Ghost Whisperer "Double Exposure" (CC)		Ghost Whisperer "Unhappy Medium" (CC)		Ghost Whisperer "Bad Blood" (CC)		Monster (N)	Monster (N)
TBS	Sein

TUESDAY PRIME TIME — DECEMBER 1

	6:00	6:30	7:00	7:30	8:00	8:30	9:00	9:30	10:00	10:30	11:00	11:30
WRBL 3	WRBL Evening	Evening News	Jeopardy! (N) (CC)	Wheel of Fortune (N)	NCIS An agent is gunned down. (CC)		NCIS: Los Angeles "Predator" (CC)		The Victoria's Secret Fashion Show (N)		WRBL Night Watch	Late Show
WTVM 9	News	World News-Gibson	Inside Edition (CC)	Entertainment	Charlie Brown Xmas	Prep & Landing	Scrubs (CC)	Scrubs (N) (CC)	the forgotten "Lucky John" (N) (CC)		News	(:35) Nightline (N)
WLTZ 38	NBC 38 News at 6	NBC Nightly News	NBC 38 News at 7	The Insider (N)	The Biggest Loser The final four contestants run a marathon. (N) (CC)				The Jay Leno Show (N) (CC)		Everybody-Raymond	Tonight Show
WXTX 54	Hates Chris	Hates Chris	The Office (CC)	The Office (CC)	So You Think You Can Dance The top 10 contestants perform. (N) (CC)				FOX 54 News Ten	Seinfeld (CC)	Half & Half (CC)	King of the Hill
WJSP 28	The NewsHour With Jim Lehrer (N) (CC)		Doo Wop 50 History and style. (CC)						Motown – The Definitive Performances (My Music) (CC)			Straight No
WLGA 66	My Wife and Kids	My Wife and Kids	My Name Is Earl	My Name Is Earl	"Like Mother, Like Daughter" ('07, Suspense) Michelle Stafford, Danielle Kind.				Star Trek: The Next Generation (CC)		Andy Griffith	Access Hollywood
WYBU 16	Hour of Healing with Richard Roberts		Kenneth Hagin Jr.	Day of Salvation	Word of Excellence	Dwight Keith	Life Today	Bay Focus	The 700 Club (CC)		Pure Passion	Jewish Voice
A&E	The First 48 (CC)		Criminal Minds "Blood Hungry" (CC)		Criminal Minds "Open Season" (CC)		"True Lies" ('94, Action) ★★★ Arnold Schwarzenegger, Jamie Lee Curtis. A man lives the double life of a spy and a family man. (CC)					
AMC	(5:30) "Stripes" ('81, Comedy) ★★½ Bill Murray, Harold Ramis. (CC)				"National Lampoon's Christmas Vacation" ('89) ★★ Chevy Chase, Beverly D'Angelo.				(:15) "National Lampoon's Christmas Vacation" ('89, Comedy) ★★ Chevy Chase.			
BET	106 & Park: BET's Top 10 Live (CC)				The Game (CC)	The Game (CC)	The Game (CC)	The Game (CC)	Monica: Still	Monica: Still	The Mo'Nique Show (CC)	
CNBC	Mad Money		Kudlow Report		The NEW Age of Wal-Mart		Executive Vision		Biography on CNBC		Mad Money	
CNN	(4:00) The Situation Room With Wolf Blitzer		CNN Tonight (N)		Campbell Brown (N)		Larry King Live (N) (CC)		Anderson Cooper 360 (CC)			
COM	(4:00) Beerfest ★★	RENO 911! (CC)	Daily Show	The Colbert Report	Scrubs (CC)	Scrubs (CC)	South Park (CC)	South Park (CC)	South Park (CC)	South Park (CC)	Daily Show	The Colbert Report
DIS	Phineas and Ferb	Suite Life-Deck	Wizards-Place	Hannah Montana	"Happy Feet" ('06, Adventure) ★★★ Voices of Elijah Wood, Robin Williams. 'PG'				Phineas and Ferb	Hannah Montana	Wizards-Place	That's So Raven
E!	The Soup Presents	The Soup	E! News (N)	The Daily 10 (N)	E! Investigates: When Husbands Murder		E! Investigates: Little Girl Gone		The Girls Next Door	The Girls Next Door	Chelsea Lately (N)	E! News
ESPN	SportsCenter (Live) (CC)		College Basketball Wake Forest at Purdue. (Live)				College Basketball Michigan State at North Carolina. (Live)				SportsCenter (Live) (CC)	
FAM	Fresh Prince	Fresh Prince	The Year Without a Santa Claus (CC)		"The Santa Clause 3: The Escape Clause" ('06) ★½ Tim Allen. Premiere. (CC)				"The Santa Clause 3: The Escape Clause" ('06) ★½ Tim Allen, Martin Short. (CC)			
FX	(4:00) "X-Men: The Last Stand" ★★½		"Live Free or Die Hard" ('07, Action) ★★★ Bruce Willis, Justin Long. Premiere. America's computers fall under attack.						Sons of Anarchy Familiar faces present new challenges.			Sons of Anarchy
HBO	Don't Tell Mom	"Bride Wars" ('09, Comedy) ★½ Kate Hudson. 'PG' (CC)			"The Wrestler" ('08, Drama) ★★★½ Mickey Rourke, Marisa Tomei. 'R' (CC)				"Fool's Gold" ('08, Action) ★½ Matthew McConaughey, Kate Hudson. 'PG-13' (CC)			
HBO2	(5:30) "Angel Eyes" ('01) ★★½ 'R' (CC)		(:15) "I Am Legend" ('07, Science Fiction) ★★★ Will Smith, Alice Braga. 'PG-13' (CC)				"The X-Files: I Want to Believe" ('08) ★★½ David Duchovny.		(:45) What to Watch		Epitafios Renzo's thirst for revenge.	
HIST	How the Earth Was Made "Tsunami" (CC)		How the Earth Was Made "Great Lakes"		How the Earth Was Made "Grand Canyon"		How the Earth Was Made "Vesuvius" (N)		How the Earth Was Made "Yellowstone"		The Universe Pulsars and quasars. (CC)	
LIFE	Grey's Anatomy (CC)		Grey's Anatomy "Six Days" (CC)		Grey's Anatomy "Six Days" (CC)		Sherri (CC)	Sherri (CC)	Sherri (CC)	Sherri (CC)	Will & Grace (CC)	Will & Grace (CC)
MAX	"Leatherheads" ('08, Romance-Comedy) ★★½ George Clooney. 'PG-13' (CC)				"The Assignment" ('97, Suspense) ★★ Aidan Quinn, Donald Sutherland. 'R' (CC)				"What Happens In Vegas" ('08) ★½ Cameron Diaz. 'PG-13' (CC)			(:40) Life on Top
MAX2	(5:45) "Eye for an Eye" ('96, Drama) ★★ Sally Field. 'R' (CC)			"Babylon A.D." ('08) ★½ Vin Diesel, Michelle Yeoh. 'PG-13' (CC)			"Max Payne" ('08, Action) ★½ Mark Wahlberg. 'PG-13' (CC)		Co-Ed Confidential 3		(:15) Co-Ed Confidential 3: Spring Break	
MTV	Teen Mom Launch Special		Grounded for Life	Grounded for Life	South Park (CC)	South Park (CC)	Confessions: From The Hills to The City		The Hills (CC)	The City (CC)	Hills-City	The Hills (CC)
NICK	iCarly (CC)	True Jackson, VP	SpongeBob	SpongeBob	Malcolm-Mid.	Malcolm-Mid.	Hates Chris	Hates Chris	George Lopez (CC)	George Lopez (CC)	The Nanny (CC)	The Nanny (CC)
SHOW	"All Together Now" ('08) Dominic Champagne. iTV. 'NR' (CC)			"All of Us" ('06, Documentary) iTV. 'NR'			Love In a Time of HIV (iTV) (N)		Dexter "Lost Boys" (iTV) (CC)		Californication (iTV)	Californication (iTV)
SHOW2	(5:45) "The Education of Charlie Banks" ('07) ★★ 'R' (CC)			(:25) "An American Affair" ('09) ★½ Gretchen Mol. Premiere. 'R'			Lock 'n Load (CC)	This American Life	Boxing Carl Froch fights Jermain Taylor; from April 25, 2009. (CC)			
SPIKE	CSI: Crime Scene Investigation		UFC Unleashed (CC)		Ultimate Knockouts 3 (CC)		Super Dave	Ultimate Knockouts 4		Super Dave	UFC Unleashed (CC)	
SPSO	Tom O'Brien Show	Brian Billick	College Basketball Florida A&M at Florida. (Live)				Replay		In My Own Words	The Final Score	Brian Billick	The Final Score
STARZ	(5:10) "Bridget Jones's Diary" ('01) ★★★		"The International" ('09, Suspense) ★★½ Clive Owen, Naomi Watts. 'R' (CC)				"Superbad" ('07, Comedy) ★★★ Jonah Hill, Michael Cera. 'R' (CC)				"The House Bunny" ('08) ★★ Anna Faris.	
SYFY	Stargate SG-1 "The Warrior" (CC)		Scare Tactics (CC)	Scare Tactics (CC)	Scare Tactics (CC)	Scare Tactics (CC)	Scare Tactics (N)	Scare Tactics (CC)	ECW (Live)		"Judge Dredd" ('95, Action) ★★½ (CC)	
TBS	Seinfeld (CC)	The Office (CC)	My Name Is Earl	My Name Is Earl	The Office (CC)	The Office (CC)	The Office "Broke"	The Office (CC)	The Office "Pilot"	The Office (CC)	Lopez Tonight Actress Jessica Alba. (N)	
TCM	"Take the Money and Run" ('69) ★★★ Woody Allen. (CC)		Now Playing		"The Far Horizons" ('55, Historical Drama) ★★★ Fred MacMurray, Charlton Heston.				"The Adventures of Marco Polo" ('38) ★★★ Gary Cooper, Sigrid Gurie.			
TDC	Cash Cab: Dark	Cash Cab: Dark	Dirty Jobs Texas snake farm. (CC)		Dirty Jobs "Safety Third" (CC)		Dirty Jobs "Reindeer Farm" (N) (CC)		Ghost Lab "Watery Grave" (N) (CC)		Dirty Jobs "Safety Third" (CC)	
TLC	Say Yes-Dress	Say Yes-Dress	Christmas Outside of the Box (N) (CC)		Table for 12 (N)	Table for 12 (N)	18 Kids-Count	18 Kids-Count	The Little Couple (N)	The Little Couple	Table for 12 (CC)	Table for 12 (CC)
TMC	(:05) "The Warrior Class" ('04, Drama) ★★ Anson Mount. Premiere. 'NR' (CC)				"Stepfather II" ('89, Horror) ★★ Terry O'Quinn. Premiere. 'R'		(:35) "Sukiyaki Western Django" ('07, Action) ★★ Hideaki Ito. 'R'				(:15) "Lost Treasure" ('03, Action) ★½ 'R'	
TNT	Law & Order "Home Sweet" (CC) (DVS)		Bones "The Crank in the Shaft" (CC)		Bones "The He in the She" (CC)		Law & Order "Anchors Away"		Law & Order "All New" (CC) (DVS)		CSI: NY "Personal Foul" (CC)	
TOON	Inspector Gadget ★	Johnny Test (CC)	Johnny Test (CC)	Johnny Test (CC)	Total Drama Action	Total Drama Action	Total Drama Action	Total Drama Action	King of the Hill	King of the Hill	Family Guy (CC)	Family Guy (CC)
TTC	Extreme Wild Races (CC)		Extreme Traditions (CC)		Extreme Waterparks Wild aquatic rides.		Extreme Terror Rides Thrill rides. (CC)		Bizarre Foods With Andrew Zimmern		Ritual Masters Pete travels to Africa. (N)	
TVL	All in the Family	All in the Family	Sanford and Son	Sanford and Son	Andy Griffith	Andy Griffith	Married... With	Married... With	3rd Rock-Sun	3rd Rock-Sun	3rd Rock-Sun	3rd Rock-Sun
UNI	Que Locura	Noticiero Univisión	Un Gancho al Corazón		En Nombre del Amor		Sortilegio		Aquí y Ahora		Primer Impacto Extra	Noticiero Univisión
USA	Law & Order: Special Victims Unit (CC)		Law & Order: Special Victims Unit "Lust"		Law & Order: Special Victims Unit "911"		Law & Order: Special Victims Unit "Name"		Law & Order: Special Victims Unit (CC)		White Collar "Book of Hours" (CC)	
WGN-A	Becker "V-Day"	Becker (CC)	America's Funniest Home Videos (CC)		"Arthur" ('81, Comedy) ★★★½ Dudley Moore, John Gielgud.				WGN News at Nine (N) (CC)		Scrubs (CC)	Scrubs (CC)

WEDNESDAY PRIME TIME — DECEMBER 2

	6:00	6:30	7:00	7:30	8:00	8:30	9:00	9:30	10:00	10:30	11:00	11:30
WRBL 3	WRBL Evening	Evening News	Jeopardy! (N) (CC)	Wheel of Fortune (N)	Rudolph the Red-Nosed Reindeer (CC)		Grammy Nominations Concert Live		(:02) Criminal Minds "Conflicted" (CC)		WRBL Night Watch	Late Show
WTVM 9	News	World News-Gibson	Inside Edition (CC)	Entertainment	Modern Family	The Middle (N)	Modern Family	Cougar Town (CC)	(:01) Eastwick "Tasers and Mind Erasers"		News	(:35) Nightline (N)
WLTZ 38	NBC 38 News at 6	NBC Nightly News	NBC 38 News at 7	The Insider (N)	Christmas in Rockefeller Center (CC)		Law & Order: Special Victims Unit (CC)		The Jay Leno Show (N) (CC)		Everybody-Raymond	Tonight Show
WXTX 54	Hates Chris	Hates Chris	The Office (CC)	The Office (CC)	So You Think You Can Dance (Live) (CC)		Glee "Mattress" (N) (CC)		FOX 54 News Ten	Seinfeld (CC)	Half & Half (CC)	King of the Hill
WJSP 28	The NewsHour With Jim Lehrer (N) (CC)		The Big Band Years Big-band hits recorded in the 1930s and 1940s.				Christmas With the Annie Moses Band (CC)			Get Down Tonight: The Disco Explosion (CC)		
WLGA 66	My Wife and Kids	My Wife and Kids	My Name Is Earl	My Name Is Earl	"Flight of Fury" ('07, Action) Steven Seagal, Aiki David.				Star Trek: The Next Generation (CC)		Andy Griffith	Access Hollywood
WYBU 16	Hour of Healing with Richard Roberts		Travel the Road	Steve-Kathy	Joseph Prince	Love a Child	Life Today	Jentezen Franklin	The 700 Club (CC)		All Over the World	7th Street Theater
A&E	Dog the Bounty Hunter (CC)		Dog the Bounty Hunter "The Set-Up"		Dog the Bounty Hunter "The Searchers"		Dog the Bounty Hunter "Wrong Turn"		Steven Seagal	Steven Seagal	Bounty Hunter	Bounty Hunter
AMC	(5:30) "Young Frankenstein" ('74, Comedy) ★★★★ Gene Wilder, Peter Boyle. (CC)				"National Lampoon's Christmas Vacation" ('89) ★★ Chevy Chase, Beverly D'Angelo.				(:15) "National Lampoon's Christmas Vacation" ('89, Comedy) ★★ Chevy Chase.			
BET	106 & Park: BET's Top 10 Live (CC)				"Deep Blue Sea" ('99) ★★½ Thomas Jane. Smart sharks turn a research lab's staff into fish food.					Welcome to	The Mo'Nique Show (CC)	
CNBC	Mad Money		Kudlow Report		Meeting of the Minds: Rebuilding America		American Greed "Fraud in Cyberspace"		American Greed		Mad Money	
CNN	(4:00) The Situation Room With Wolf Blitzer		CNN Tonight (N)		Campbell Brown (N)		Larry King Live (N) (CC)		Anderson Cooper 360 (CC)			
COM	Cheech-Brother	RENO 911! (CC)	Daily Show	The Colbert Report	Scrubs (CC)	Scrubs (CC)	Futurama (CC)	Futurama (CC)	South Park (CC)	South Park (CC)	Daily Show	The Colbert Report
DIS	Phineas and Ferb	Suite Life-Deck	Wizards-Place	Hannah Montana	"The Ultimate Christmas Present" ('00) Hallee Hirsh. (CC)		Phineas and Ferb		Phineas and Ferb	Hannah Montana	Wizards-Place	That's So Raven
E!	Going Postal: Shocking Acts of Violence		E! News (N)	The Daily 10 (N)	20 Best and Worst Celebrity Plastic Surgery Stories Celebrities go under the knife.				Extreme Dr. 90210 (N)		Chelsea Lately (N)	E! News
ESPN	SportsCenter (Live) (CC)		(:15) College Basketball Illinois at Clemson. (Live)				(:15) College Basketball Duke at Wisconsin. (Live)				(:15) SportsCenter (Live) (CC)	
FAM	Fresh Prince	Fresh Prince	Pixar Short Films Twenty computer-animated short films include "Tin Toy". (N) (CC)				Pixar Short Films Twenty computer-animated short films include "Tin Toy". (CC)				The 700 Club (CC)	
FX	(4:30) "Live Free or Die Hard" ('07, Action) ★★★ Bruce Willis.			"The Italian Job" ('03, Crime Drama) ★★★ Mark Wahlberg. A thief and his crew plan to steal back their gold.					Nip/Tuck "Lola Wlodkowski" (N)		Nip/Tuck "Lola Wlodkowski"	
HBO	Dark Is Rising	What to Watch	REAL Sports With Bryant Gumbel (CC)		"The Day the Earth Stood Still" ('08) ★★ Keanu Reeves. 'PG-13'		Avatar: First		"Burn After Reading" ('08) ★★★ George Clooney. 'R' (CC)			REAL Sports
HBO2	(5:15) "The Dark Knight" ('08, Action) ★★★★ Christian Bale. 'PG-13' (CC)				Section 60: Arlington National Cemetery		"Rush Hour 3" ('07, Action) ★½ Jackie Chan. 'PG-13' (CC)				"The Assassination of Jesse James by the Coward Robert Ford"	
HIST	MonsterQuest "Boneless Horror" (CC)		MonsterQuest "Bigfoot" (CC)		MonsterQuest "Killer Chimps in America"		Nostradamus Effect (N) (CC)		MysteryQuest "Stonehenge" (N) (CC)		UFO Files "Deep Sea UFOs" (CC)	
LIFE	Grey's Anatomy "Great Expectations"		Grey's Anatomy "Wishin' and Hopin'"		Grey's Anatomy "Walk on Water" (CC)		"Lost Holiday: The Jim and Suzanne Shemwell Story" ('07) Jami Gertz. (CC)				Will & Grace (CC)	Will & Grace (CC)
MAX	(:15) "Juno" ('07, Comedy-Drama) ★★★½ Ellen Page, Michael Cera. 'PG-13' (CC)				"Patriot Games" ('92, Suspense) ★★★ Harrison Ford, Anne Archer. 'R' (CC)				"Max Payne" ('08, Action) ★½ Mark Wahlberg. 'PG-13' (CC)			(:45) Lingerie (CC)
MAX2	(5:50) "Commando" ('85) ★★ Arnold Schwarzenegger. 'R' (CC)			(:25) "Hitman" ('07, Action) ★★ Timothy Olyphant. 'R' (CC)			"Madagascar: Escape 2 Africa" ('08) ★★★ Voices of Ben Stiller.			"Proof of Life" ('00, Suspense) ★★ Meg Ryan. 'R' (CC)		
MTV	Teen Cribs	Parental Control	Grounded for Life	Grounded for Life	South Park (CC)	South Park (CC)	Real World/Road Rules Challenge (CC)		Real World/Road Rules Challenge (N)		Real World/Road Rules Challenge (CC)	
NICK	iCarly (CC)	True Jackson, VP	SpongeBob	SpongeBob	Malcolm-Mid.	Malcolm-Mid.	Hates Chris	Hates Chris	George Lopez (CC)	George Lopez (CC)	The Nanny (CC)	The Nanny (CC)
SHOW	(5:15) "Deeply" ('00) ★★ Lynn Redgrave.		"An American Carol" ('08) ★½ Kevin Farley. 'PG-13' (CC)		Showtime Hse	"Spinning Into Butter" ('07) ★½ Sarah Jessica Parker. 'R'	Inside the NFL (iTV) (N) (CC)		Dexter "Lost Boys" (iTV) (CC)		Inside the NFL (iTV) (CC)	
SHOW2	(4:25) Donnie Brasco	"Superhero Movie" ('08, Comedy) ★ Drake Bell. 'PG-13' (CC)			Showtime Hse	"Spinning Into Butter" ('07) ★½ Sarah Jessica Parker. 'R'	Inside the NFL (CC)				Boxing ShoBox: The New Generation.	
SPIKE	CSI: Crime Scene Investigation		UFC Unleashed (CC)		UFC Unleashed (N) (CC)		The Ultimate Fighter (N)				The Ultimate Fighter	
SPSO	ACC Football	In My Own Words	NBA Basketball Toronto Raptors at Atlanta Hawks. From Philips Arena in Atlanta. (Subject to Blackout) (Live)					Hawks Live!	SEC Gridiron Live (Live)		ACC Football	Brian Billick
STARZ	(5:05) "WALL-E" ('08) ★★★★ 'G' (CC)		(6:50) "Seven Pounds" ('08, Drama) ★★ Will Smith, Rosario Dawson. 'PG-13' (CC)				Crash "Master of Puppets" (CC)		"Fired Up" ('09, Comedy) ★½ Nicholas D'Agosto. 'PG-13' (CC)			(:35) Crash (CC)
SYFY	Stargate SG-1 Android might key salvation.		Ghost Hunters Amateurs need help. (CC)		Ghost Hunters "Home of Three Ghosts"		Ghost Hunters "Mark Twain House" (N)		Ghost Hunters Academy "Drama Queen"		Ghost Hunters "Mark Twain House" (CC)	
TBS	Seinfeld (CC)	The Office (CC)	My Name Is Earl	My Name Is Earl	House of Payne	House of Payne	House of Payne	Meet the Browns	House of Payne	Meet the Browns	Lopez Tonight Actor Samuel L. Jackson. (N)	
TCM	"Marked Woman" ('37, Crime Drama) ★★★½ Bette Davis, Humphrey Bogart. (CC)				"The Petrified Forest" ('36, Drama) ★★★½ Leslie Howard. (CC)		"Dead End" ('37) ★★★½ Sylvia Sidney. Life in an East River slum leads to rebellion.					Kid Galahad ★★★
TDC	Cash Cab: Dark	Cash Cab: Dark	MythBusters "Thermite vs. Ice" (CC)		MythBusters A double diving extravaganza.		MythBusters "Antacid Jail Break" (N) (CC)		Monster Tracker (N) (CC)		MythBusters A double diving extravaganza.	
TLC	Say Yes-Dress	Say Yes-Dress	The Little Couple	The Little Couple	Cake Boss (CC)	Cake Boss (CC)	Say Yes-Dress	Say Yes-Dress	Pregnant	I Didn't Know	Cake Boss (CC)	Cake Boss (CC)
TMC	The Way of the Gun	(:20) "The Tesseract" ('03) ★★½ Jonathan Rhys-Meyers. 'R'			"Beowulf" ('07, Adventure) ★★½ Voices of Ray Winstone, Anthony Hopkins. 'PG-13'				"Rambo" ('08, Action) ★★ Sylvester Stallone. Premiere. 'R'			The Nanny Diaries
TNT	Law & Order "Public Service Homicide"		Bones "The Skull in the Sculpture" (CC)		Bones "The Con Man in the Meth Lab"		Forensic Files (CC)	Forensic Files (CC)	"A Time to Kill" ('96, Drama) ★★★ Sandra Bullock, Samuel L. Jackson. (CC)			
TOON	"Just for Kicks" ('03) ★★ Cole Sprouse. Twin brothers play for a winless soccer team.				Destroy Build	Would Happen	Star Wars Clo.	Teen Titans "X"	King of the Hill	King of the Hill	Family Guy (CC)	Family Guy (CC)
TTC	Sandwich Paradise Amazing sandwiches.		Man v. Food (CC)	Man v. Food (CC)	Man v. Food (CC)	Man v. Food (CC)	Man v. Food (CC)	Man v. Food (CC)	Man v. Food (N)	Man v. Food (CC)	Man v. Food (CC)	Man v. Food (CC)
TVL	All in the Family	All in the Family	Sanford and Son	Sanford and Son	Andy Griffith	Andy Griffith	Married... With	Married... With	M*A*S*H "C*A*V*E"	M*A*S*H (CC)	M*A*S*H (CC)	M*A*S*H (CC)
UNI	Que Locura	Noticiero Univisión	Un Gancho al Corazón		En Nombre del Amor		Sortilegio		Don Francisco Presenta		Primer Impacto Extra	Noticiero Univisión
USA	NCIS "Identity Crisis" (CC)		NCIS "Blackwater" (CC)		NCIS "The Voyeur's Web" (CC)		NCIS "Bloodbath" (CC)		NCIS "Ravenous" (CC)		White Collar Smuggling Iraqi artifacts.	
WGN-A	Becker (CC)	Becker (CC)	America's Funniest Home Videos (CC)		"National Lampoon's European Vacation" ('85, Comedy) ★★ Chevy Chase. (CC)				WGN News at Nine (N) (CC)		Scrubs "His Story"	Scrubs "My Karma"

THURSDAY PRIME TIME — DECEMBER 3

	6:00	6:30	7:00	7:30	8:00	8:30	9:00	9:30	10:00	10:30	11:00	11:30
WRBL 3	WRBL Evening	Evening News	Jeopardy! (N) (CC)	Wheel of Fortune (N)	Survivor: Samoa (N) (CC)		CSI: Crime Scene Investigation		The Mentalist "The Scarlet Letter" (CC)		WRBL Night Watch	Late Show
WTVM 9	News	World News-Gibson	Inside Edition (CC)	Entertainment	FlashForward "A561984" (N) (CC)		Private Practice "The Parent Trap" (N)		Private Practice Addison's mother visits. (N)		News	(:35) Nightline (N)
WLTZ 38	NBC 38 News at 6	NBC Nightly News	NBC 38 News at 7	The Insider (N)	Community (N) (CC)	Parks-Recreat	The Office (N) (CC)	30 Rock (N) (CC)	The Jay Leno Show (N) (CC)		Everybody-Raymond	Tonight Show
WXTX 54	Hates Chris	Hates Chris	The Office (CC)	The Office (CC)	Bones "The Gamer in the Grease" (N)		Fringe "Snakehead" (N) (PA) (CC)		FOX 54 News Ten	Seinfeld (CC)	Half & Half (CC)	King of the Hill
WJSP 28	The NewsHour With Jim Lehrer (N) (CC)		Celtic Woman: Songs From the Heart				Ed Sullivan's Rock and Roll Classics: The 60s (CC)				Dr. Wayne Dyer: Excuses Begone! (CC)	
WLGA 66	My Wife and Kids	My Wife and Kids	My Name Is Earl	My Name Is Earl	"Flipper" ('96, Adventure) ★★½ Elijah Wood, Paul Hogan.				Star Trek: The Next Generation "Haven"		Andy Griffith	Access Hollywood
WYBU 16	Hour of Healing with Richard Roberts		It's Supernatural	Giving Hope	Van Impe Pres	Gods News	Life Today	Worship Center	The 700 Club (CC)		Christians & Jews	Purpose for Life
A&E	The First 48 "Floated Away; Tagged" (CC)		Criminal Minds "What Fresh Hell?" (CC)		The First 48 Well-liked man found dead.		The First 48 "Torn; Gun Crazy" (CC)		The First 48 "Road hazard; Cold" (CC)		Steven Seagal	Steven Seagal
AMC	(5:30) "Ghostbusters" ('84, Comedy) ★★★ Bill Murray, Dan Aykroyd. (CC)				"National Lampoon's Christmas Vacation" ('89) ★★ Chevy Chase, Beverly D'Angelo.				(:15) "National Lampoon's Christmas Vacation" ('89, Comedy) ★★ Chevy Chase.			
BET	106 & Park: BET's Top 10 Live (CC)				"Hoodlum" ('97) ★★½ Laurence Fishburne. A Harlem gangster and the infamous Dutch Schultz go to war.					Movie Special (N)	The Mo'Nique Show (CC)	
CNBC	Mad Money		Kudlow Report		Marijuana Inc.: America's Pot Industry		Inside the Mind of Google (N)		Inside the Mind of Google		Mad Money	
CNN	(4:00) The Situation Room With Wolf Blitzer		CNN Tonight (N)		Campbell Brown (N)		Larry King Live (N) (CC)		Anderson Cooper 360 (CC)			
COM	RENO 911! (CC)	Jeff Dunham	Daily Show	The Colbert Report	Scrubs (CC)	Jeff Dunham	Jeff Dunham	Bill Engvall: Aged and Confused (CC)		Jeff Dunham	Daily Show	The Colbert Report
DIS	Phineas and Ferb	Suite Life-Deck	Wizards-Place	Hannah Montana	"Ice Princess" ('05, Comedy-Drama) ★★ Joan Cusack, Kim Cattrall. 'G' (CC)				Phineas and Ferb	Hannah Montana	Wizards-Place	That's So Raven
E!	Extreme Dr. 90210		E! News (N)	The Daily 10 (N)	Last Days of Michael Jackson		Fatal Beauty: 15 Most Notorious Women Women's crimes make them pseudo-celebrities.				Chelsea Lately (N)	E! News
ESPN	SportsCenter (Live) (CC)				College Football Live (Live) (CC)		College Football Oregon State at Oregon. (Live)					
FAM	"The Polar Express" ('04) ★★★ Voices of Tom Hanks. Animated. A conductor guides a boy to the North Pole.						"The Polar Express" ('04) ★★★ Voices of Tom Hanks. Animated. A conductor guides a boy to the North Pole.				The 700 Club (CC)	
FX	"Christmas With the Kranks" ('04, Comedy) ★★ Tim Allen, Jamie Lee Curtis.				"Deck the Halls" ('06) ★½ Danny DeVito. Neighbors clash over decoration glare.				It's Always Sunny	The League (N)	It's Always Sunny	The League
HBO	(5:00) Summer Catch	(:45) "Jurassic Park" ('93) ★★★½ Sam Neill. Cloned dinosaurs run amok at an island-jungle theme park. (CC)					The 25th Anniversary Rock and Roll Hall of Fame Concert (Part 1 of 2) (CC)				Downtown Girls: The Hookers of Honolulu	
HBO2	(5:00) Jumper ★½	"The Jazz Baroness" ('09) Narrated by Helen Mirren. 'NR' (CC)			"The Wrestler" ('08, Drama) ★★★½ Mickey Rourke, Marisa Tomei. Premiere. 'R' (CC)				Curb-Enthsm	Curb-Enthsm	Curb-Enthsm	(:35) Jumper ★½
HIST	High Impact: M-16 (CC)		Gangland Satan Disciples of Chicago.		Gangland "Circle of Death" (CC)		Gangland "Street Law" (N) (CC)		Ancient Discoveries (N) (CC)		Modern Marvels "Fast Food Tech" (CC)	
LIFE	Grey's Anatomy "Drowning on Dry Land"		Grey's Anatomy "Some Kind of Miracle"		Grey's Anatomy "Scars and Souvenirs"		"Single Santa Seeks Mrs. Claus" ('04) Crystal Bernard, Steve Guttenberg. (CC)				Will & Grace (CC)	Will & Grace (CC)
MAX	(:05) "Get Smart" ('08, Comedy) ★★ Steve Carell, Anne Hathaway. 'PG-13' (CC)				"Notorious" ('09, Biography) ★★½ Angela Bassett, Derek Luke. 'R' (CC)				"Wanted" ('08, Action) ★★★ James McAvoy, Morgan Freeman. 'R' (CC)			
MAX2	(4:40) Colors ★★★	(:45) "Pride and Glory" ('08) ★★½ Edward Norton. A detective probes a fatal drug bust involving his brother.					"Hell Ride" ('08, Action) ★½ Larry Bishop. 'R' (CC)			"Naked Lust" ('98, Adult) Dakota, Melissa Hill. Premiere. 'NR' (CC)		
MTV	Teen Cribs	Parental Control	Grounded for Life	Grounded for Life	South Park (CC)	South Park (CC)	True Life People rent houses on the shore.		Jersey Shore (Series Premiere) (N)			
NICK	iCarly (CC)	True Jackson, VP	SpongeBob	SpongeBob	Malcolm-Mid.	Malcolm-Mid.	Hates Chris	Hates Chris	George Lopez (CC)	George Lopez (CC)	The Nanny (CC)	The Nanny (CC)
SHOW	(5:30) "The Mist" ('07) ★★½ Thomas Jane. A deadly fog engulfs terrified townspeople.				Dexter "Lost Boys" (iTV) (CC)		"Elegy" ('08, Drama) ★★★ Penélope Cruz, Ben Kingsley. iTV Premiere. 'R'				Shaq & Cedric's All Star Comedy Jam	
SHOW2	(5:00) "The Forbidden Kingdom" ★★½		(6:55) "Who's Your Caddy?" ('07) ★½ Antwan "Big Boi" Patton.			(:25) "King of California" ('07) ★★★ Michael Douglas. 'PG-13'			Boxing (CC)			
SPIKE	CSI: Crime Scene Investigation		The Ultimate Fighter				TNA Wrestling (N) (CC)				1,000 Ways to Die	1,000 Ways to Die
SPSO	ACC All-Access (N)	ACC Football	SEC Gridiron Live		Women's College Basketball UCLA at Kansas. (Live)				Brian Billick	College Basketball Baylor at Arizona State. (Live)		
STARZ	(:15) "Vantage Point" ('08, Suspense) ★★ Dennis Quaid, Matthew Fox. 'PG-13' (CC)				(7:50) "Jurassic Park III" ('01) ★★½ Sam Neill. 'PG-13' (CC)			(:25) "Hancock" ('08, Action) ★★½ Will Smith. 'PG-13' (CC)			Crash "Master of Puppets" (CC)	
SYFY	Stargate SG-1 "Sentinel" (CC)		Sanctuary "Veritas" (CC)		"Pirates of the Caribbean: Dead Man's Chest" ('06) ★★½ Johnny Depp. Capt. Jack Sparrow owes a blood debt to a ghostly pirate.						"The Crow" ('94) ★★★ Brandon Lee. (CC)	
TBS	Seinfeld (CC)	The Office (CC)	My Name Is Earl	My Name Is Earl	Family Guy (CC)	Family Guy (CC)	"Rush Hour 2" ('01, Action) ★★ Jackie Chan, Chris Tucker.				Lopez Tonight Actor Laurence Fishburne.	
TCM	(:15) "The Rack" ('56, Drama) ★★★ Paul Newman, Anne Francis. (CC)				"A Christmas Carol" ('38, Fantasy) ★★★		(:15) "Little Women" ('49, Drama) ★★½ June Allyson. The March sisters experience life during the Civil War.					Tenth Avenue Angel
TDC	Cash Cab (CC)	Cash Cab: Dark	Destroyed	Destroyed	Destroyed	Destroyed	Did the Mob Kill JFK? (CC)		JFK: The Ruby Connection (CC)		Destroyed	Destroyed
TLC	Say Yes-Dress	Say Yes-Dress	Family Armor (CC)		American Chopper "Mark Buehrle Bike"		American Chopper (N) (CC)		BBQ Pitmasters "Smokin' in Mesquite"		American Chopper (CC)	
TMC	"The Stone Angel" ('07, Drama) ★★ Ellen Burstyn, Kevin Zegers. Premiere. 'R' (CC)				"The Cake Eaters" ('07, Drama) Elizabeth Ashley. Premiere. 'R'		"The Deal" ('08, Comedy) William H. Macy, Meg Ryan. 'R'				(:15) "Bottle Shock" ('08) ★★½ 'PG-13'	
TNT	Law & Order "In Vino Veritas"		Bones "The Passenger in the Oven" (CC)		NBA Basketball Boston Celtics at San Antonio Spurs. From the AT&T Center in San Antonio. (Live) (CC)					NBA Basketball Miami Heat at Denver Nuggets. (Live) (CC)		
TOON	(5:00) "Just for Kicks" ('03, Comedy) ★★		Johnny Test (CC)	Johnny Test (CC)

JD KINDER'S Lane HOME FURNISHINGS
SUPER COMFORT SHOWCASE
GRAND OPENING SALE



Ho! Ho! Ho!
Our Christmas Gift To You

INCLUDES 32" HDTV FROM BESTBUY

INCLUDES: QUEEN SIZE HEADBOARD, BED FRAME, DRESSER, MIRROR, NIGHTSTAND, MEDIA CHEST & HDTV

JD kinder's BR

$998.88

Lane

A PERFECT GIFT!



ROCKER RECLINER FROM $298.85



8 PC BEDROOM COLLECTION INCLUDES: QUEEN SIZE BED, DRESSER WITH MIRROR, NIGHTSTAND, MEDIA CHEST AND HDTV

INCLUDES 32" HDTV FROM BESTBUY

JD kinder's BR

YOUR CHOICE $1499.88

Lane

PERFECT FOR ALL SEASONS!

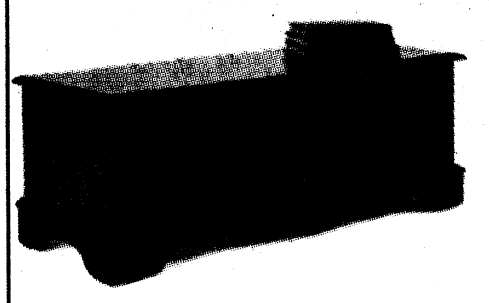

CEDER CHEST FROM $248.85

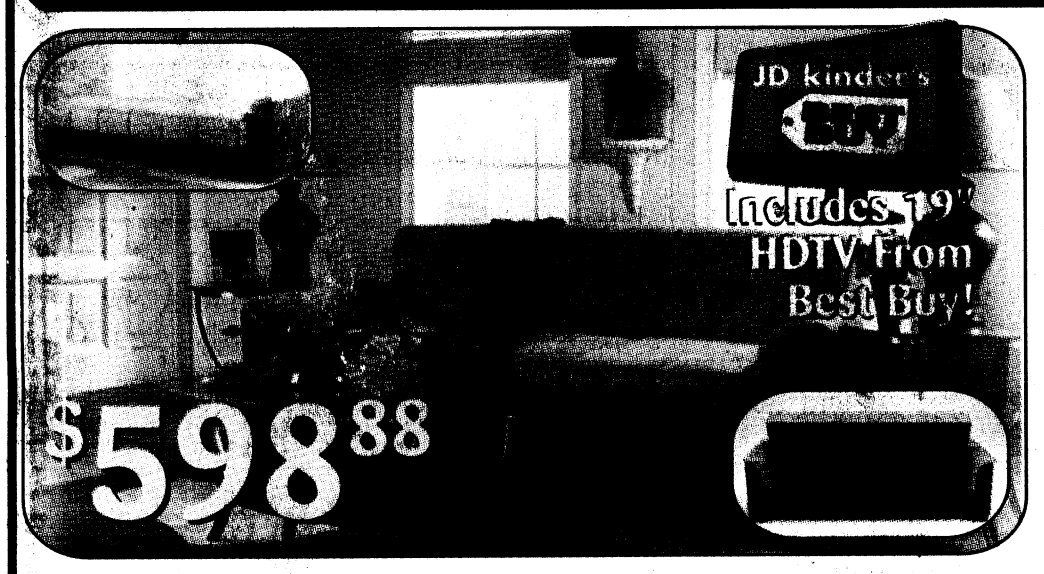

JD kinder's BR

Includes 19" HDTV From Best Buy!

$598.88



Lane HOME FURNISHINGS

WE HAVE THE LARGEST SELECTION OF LANE RECLINING FURNITURE IN THE TRADE AREA

DOUBLE RECLINING SOFAS FROM $598.88

J.D. Kids & Kool Teens



*** FREE ***

12", 16" OR 20" Boys or Girls Bike of Your Choice!!!

With any purchase of $498.88 or more from JD Kids & Kool Teens. Hurry promotion ends, Monday, November 30th at 8PM



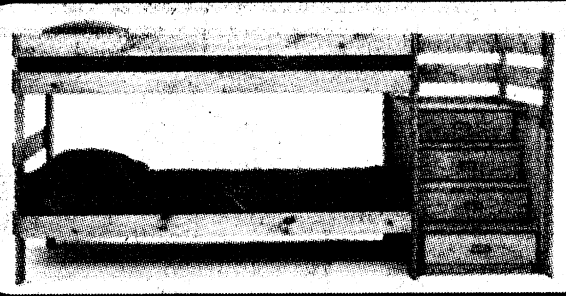

ALL WOOD BUNK BED WITH STAIRS

$598.88

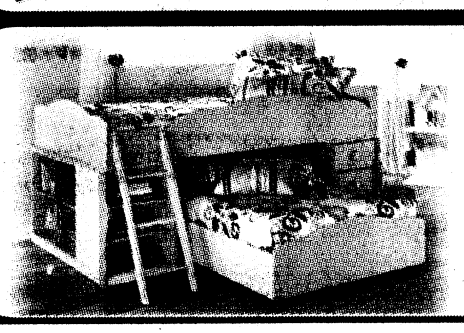

DOLLHOUSE BED WITH PASTEL COLORS

$688.88

Get Your Home Ready For The Holiday Season with JD Kinder's & Best Buy

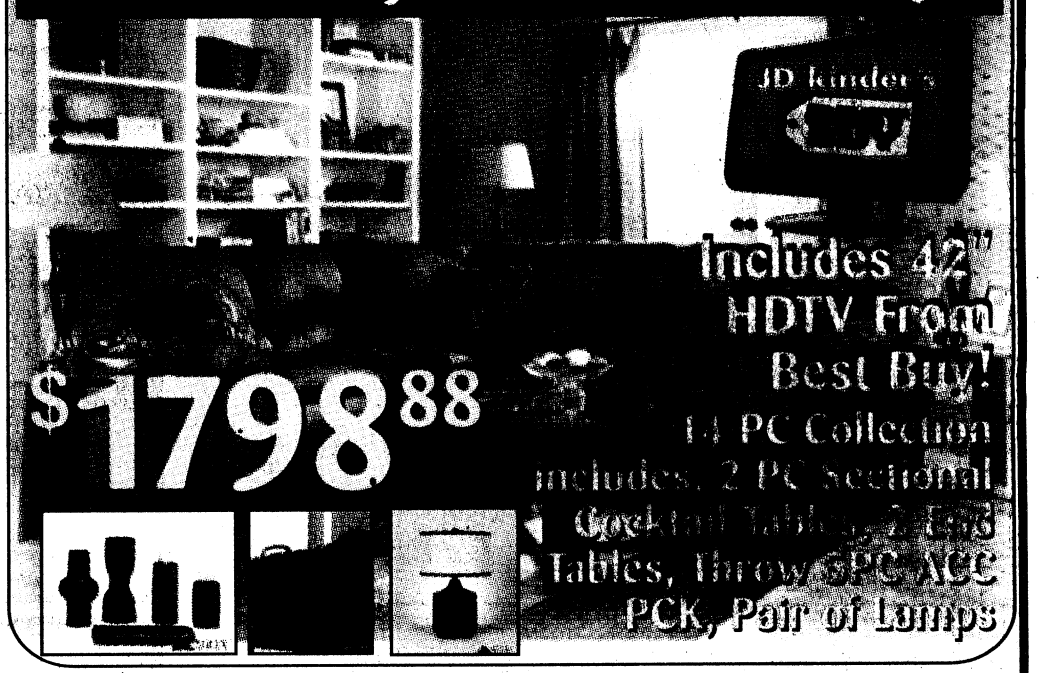

JD kinder's

Includes 42" HDTV From Best Buy!

$1798.88

14 PC Collection includes: 2 PC Sectional, Cocktail Table, 2 End Tables, Throw, 3PC Accent PCK, Pair of Lamps

• HUGE SELECTION •
of Packages with HDTV in Store !!!
Hurry Promotion Ends Monday, November the 30th

ALL IMAGES ARE USED FOR ILLUSTRATION PURPOSES ONLY. MERCHANDISE MAY VARY IN STYLE AND COLOR.

JDkinder's Furniture Dreamrooms

PLUS J.D. Kids & Kool Teens
THE ONLY KIDS FURNITURE STORE IN TOWN

MON-FRI 10AM-8PM • SAT 10AM-7PM • SUN 1-6PM

706-576-6717 • 1-800-266-1285



www.kinders-col.com

RANGER RECEIVES SILVER STAR FOR COMBAT ACTIONS ~A3



Turke
Bowl
B1

THE BAYONET

PUBLISHED IN THE INTEREST OF THE FORT BENNING COMMUNITY

VOL. 67 • NO. 48

FRIDAY, DECEMBER 4, 2009



Spread holiday
eer D

W T.COM

THIS WEEK



Phase 3 of Ranger School A4



Lady Hawks vs. Lady Greenwave B1



Free military-geared marriage retreat helps couples grow closer C1

Obama calls for more troops

Jim Garamone
AMERICAN FORCES PRESS SERVICE

WASHINGTON — It is in America's vital national interests to send another 30,000 U.S. troops to Afghanistan, President Barack Obama said Tuesday night during a speech at West Point, N.Y.

Obama said this surge of U.S. forces into Afghanistan will begin to ebb in July 2011 — when U.S. and NATO forces and allies begin turning over security responsibility to Afghan security forces.

"I make this decision because I am convinced that our security is at stake in Afghanistan and Pakistan," he said to the corps of cadets at the U.S. Military Academy.

"This is the epicenter of violent extremism practiced by al-Qaida. It is from here that we were attacked on 9/11, and it is from here that new attacks are being plotted as I speak."

The United States must rise to the challenge of al-Qaida and the Taliban. The extremists still operate in the border areas of Afghanistan and Pakistan, and still threaten America

See **Troop surge**,A7



Official White House photo by Pete Souza

President Barack Obama greets cadets Tuesday after delivering a speech on Afghanistan at the U.S. Military Academy at West Point, N.Y.

BRAC construction nears midway point

MCOE PUBLIC AFFAIRS

The post has completed 40 percent of the construction related to the $3.5 billion BRAC buildup and awarded $2 billion worth of contracts, a Maneuver Center of Excellence spokeswoman said Tuesday at the monthly Base Realignment and Closure update.

On Main Post, the greatest proof of progress is seen on Eckel Street, where the Building 4 tower has been stripped to its shell in preparation for extensive renovations.

The $172 million project will be completed in two phases, and the first phase — the tower — is expected to be complete this time next year.

Eighty percent of the materials removed from the "old Infantry Hall" are being recycled, said Bridgett Siter, who headed up the meeting in the absence of Jay Brown, the former BRAC project manager who recently filled a position new to Fort Benning — that of the chief, knowledge officer on the G3, operations and training staff.

Most of the construction is taking place in Harmony Church, where the Armor School will be

See **BRAC**,A9

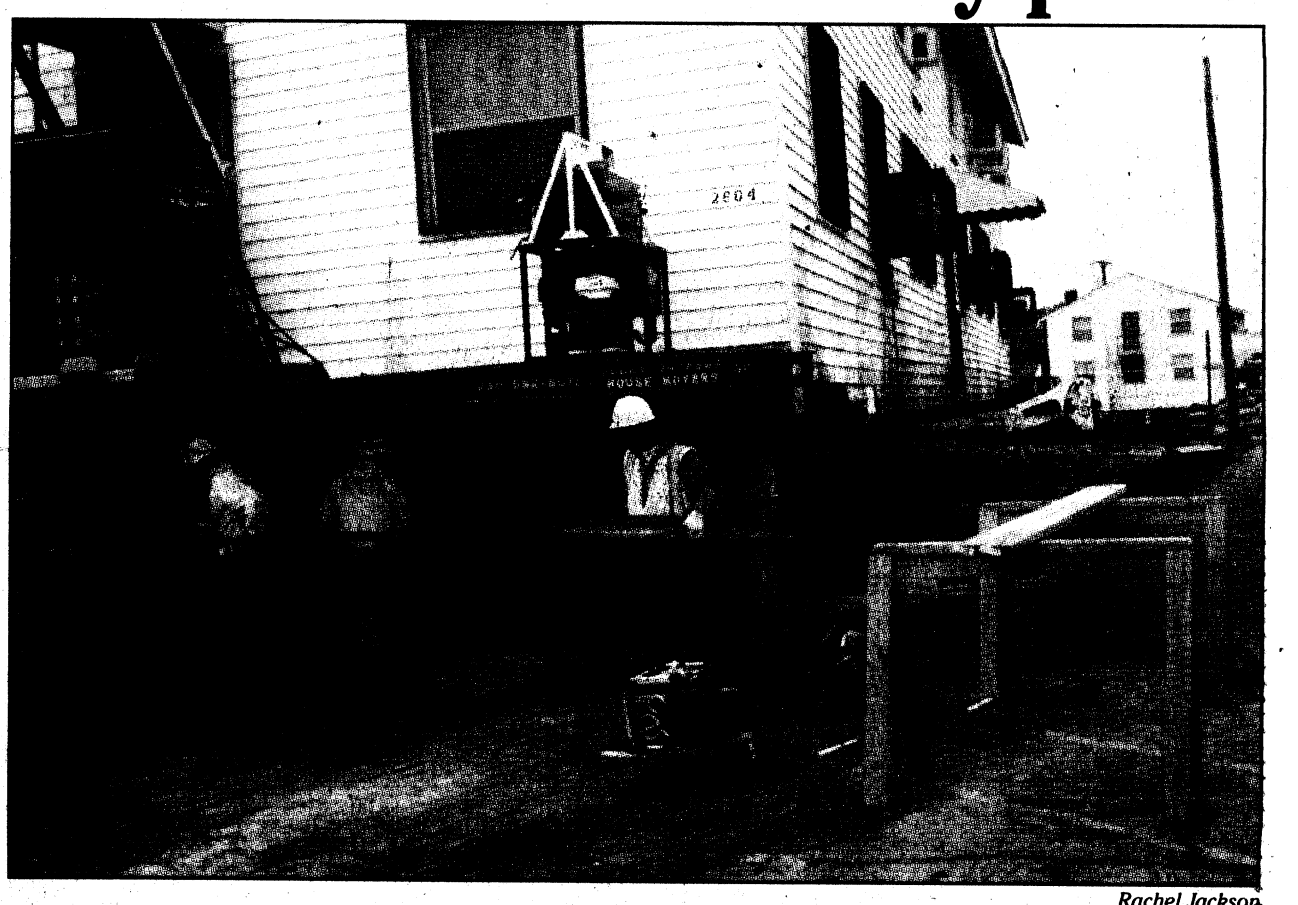

Rachel Jackson

Solomon Core, a contractor, carries a piece of rotted wood Nov. 23 as workers rebuild boards on Building 2604 to prepare it for a move to the back of Soldiers' Plaza, which occurred the following day. It's one of four buildings that are closest to Dixie Road. One building in the front row of Soldiers' Plaza has been demolished. One more will be demolished and the other one will be moved to the back of Soldiers' Plaza by mid-January to prepare for the widening of Dixie Road as part of BRAC, said Danny Worthy, on-site supervisor superintendent. The houses have to be moved because of force-protection regulation.

Flu shots advised for pregnant women

Terry Beckwith
THE BAYONET

With flu season in full swing, Martin Army Community Hospital healthcare providers are encouraging people to take preventive measures seriously, especially pregnant women.

"A pregnant woman who gets the flu is 10 times more likely to be hospitalized than infected people in the general population," said MAJ Renee Busse, chief of Community Health Nursing. "The best protection for pregnant women and their babies is to make sure they get both the 2009 seasonal and H1N1 flu shots."

Although there is a mist version of the seasonal flu vaccine, Busse said pregnant women are only eligible for the injectable shot. Both seasonal flu shots and 2009 H1N1 flu shots are recommended for pregnant women at any time during pregnancy.

"We want our pregnant women to get the injectable version of both the seasonal and H1N1 vaccine," Busse said. "One of the benefits is that they can get both flu shots at the same time." Both are

See **Flu shots**,A9

THE BAYONET
SALUTES OUR DEPLOYED UNITS

3RD HEAVY BRIGADE COMBAT TEAM
789TH EXPLOSIVE ORDNANCE DISPOSAL COMPANY
14TH COMBAT SUPPORT HOSPITAL
690TH MEDICAL COMPANY AND ELEMENTS OF THE
60TH ENGINEER (VERTICAL) COMPANY

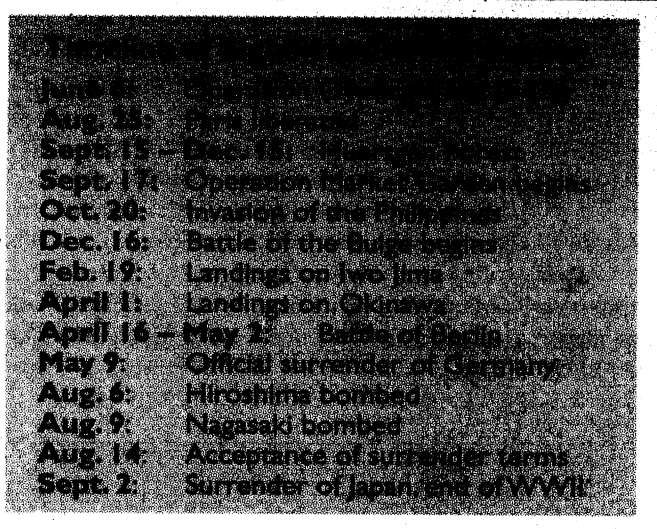

June 6: [illegible]
Aug. 24: [illegible]
Sept. 15 – Dec. 16: [illegible]
Sept. 17: Operation Market Garden begins
Oct. 20: Invasion of the Philippines
Dec. 16: Battle of the Bulge begins
Feb. 19: Landings on Iwo Jima
April 1: Landings on Okinawa
April 16 – May 2: Battle of Berlin
May 9: Official surrender of Germany
Aug. 6: Hiroshima bombed
Aug. 9: Nagasaki bombed
Aug. 14: Acceptance of surrender terms
Sept. 2: Surrender of Japan, end of WWII

Remember WWII vets' sacrifices

David Stieghan
FORT BENNING HISTORIAN

Throughout this year and into the next, the world marks the 65th Anniversary of many important World War II events. Those listed below are the ones that had the greatest impact on American forces, including the end of the war in the European and the Pacific theaters.

Those men and women who participated in these events as members of the armed forces at the end of the war are at least 83 years of age today. More than 15 million of these Americans gave up the best years of their young

See **Vets**,A9

Operation Just Cause commemoration Dec. 17

MANEUVER CENTER OF EXCELLENCE

Fort Benning will host a 20th anniversary commemoration of Operation Just Cause, the invasion of Panama, Dec. 17. Beginning Dec. 20, 1989, the U.S. military conducted a "truly joint, surgical strike" when capturing the Panamanian dictator Manuel Noriega, said Dave Stieghan, Infantry and Fort Benning historian.

The invasion, ordered by President George H.W. Bush, was for regime change, the historian said. Noriega hijacked a national election and trafficked drugs from South and Central America to Main Street, and the president cited four reasons for the invasion — to protect American citizens living in Panama, defend democracy and human rights in Panama, combat the drug trafficking and protect the Panama Canal treaties, which transferred the canal to Panamanian control in 2000.

Operation Just Cause was well planned, Stieghan said. It was the first operation after the Goldwater-Nichols Act to get all the services working together and the first time the military used the special operations forces — Rangers, SEALS and Delta Force — as a single instrument.

And it was the reason CSM John Troxell, the Armor School command sergeant major, made the Army a career, he said.

A tank commander with C Company, 3rd Battalion, 73rd Armor Regiment (Airborne) assigned to the 82nd Airborne Division's 1st Brigade, said the spirit of the paratrooper came out in that operation.

"I went from 'proud to be in the Army' to 'I don't want to do anything else,'" Troxell said. "We fought like we trained."

CSM(R) Doug Greenway was a platoon sergeant with 2nd Battalion, 75th Ranger Regiment, who had just returned to Fort Lewis, Wash., from a three-week training exercise, which, unknown to them, was a rehearsal for the invasion.

"Within 24 hours of returning, we received orders to redeploy via Benning to Panama. Luckily all of our stuff was still somewhat configured," Greenway said.

See **Just Cause**,A9

VARIOUS VOICES

What would you like to see in *The Bayonet*?

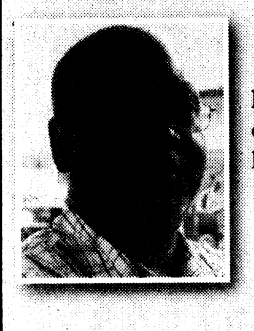

I retired from Fort Benning, and I would like to know what's going on with the new hospital and how long it's going to take to build it.

— Robert Ivey
2nd Battalion, 29th Infantry Regiment

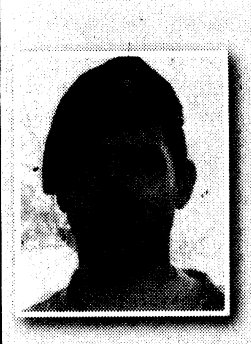

World news and more information from outside post. I'm not really a newspaper reader, but that's what I used to read in *The New York Times.*

— 2LT Rick Bobeen
Basic Officer Leader Course

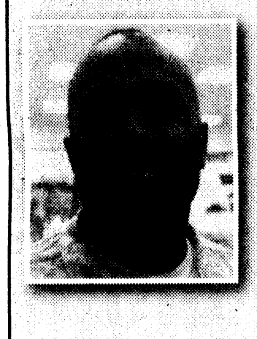

I usually pick the paper up because of striking headlines and to be nosey. I've been here for a week now for Airborne School, but I've picked up the paper to find out what units are doing here on this post.

— SSG Thomas Carroll
1st Battalion (Airborne), 507th Parachute Infantry Regiment



I'd like to see more ads on the deals out there. A lot of people go off base for that reason because they don't know what's offered on base. I hear a lot of Army wives say that because we don't know. It would be so much more convenient because I already travel too much.

— Jeanette Brenner
Family member



I would like to see more regarding Soldiers who have come back from Iraq and Afghanistan. I like to learn from them because I haven't been deployed yet. I like to see what they've experienced because this is new to me.

— 2LT Ryan Todd
2nd Battalion, 11th Infantry Regiment



More activities for my age group, people in their 20s or 30s. There are a lot of family-oriented activities in there, but we don't have children.

— 2LT Desiree Bailey
MEDDAC

Tiffany Nabors

My life as a 'recon pilot'

Vince Little
THE BAYONET

It's been said we all have a twin somewhere along the universe's space-time continuum.

As a college student 20 years ago, a guy once told me I looked just like country music star Randy Travis. "If I could sing like him," I replied, "I wouldn't be wasting my time in this dull history class — I'd be out on the road somewhere tonight wondering which champagne goes best with shrimp cocktail and lobster."



My wife claims I'm a dead ringer for Steven Seagal. (But I'm no deputy sheriff, and never banked a dime at the box office busting heads on the silver screen.)

In the case of LT Rudolf Walters, however, we all agree the resemblance is uncanny.

Occasionally, people stop by my desk in *The Bayonet* office at Ridgway Hall and ask, "Is that you? I didn't know you were a fighter pilot."

At the very least, I must be a descendant, they insist.

Well, I'm not — and unfortunately, we know very little else about my World War II-era look-alike.

It all started a few months ago when Bridgett Siter went rummaging through some old files in the Maneuver Center of Excellence Public Affairs Office and came across the photo, which was taken by Robert de T. Lawrence.

On the back, an address label shows the name, Treville Lawrence of Marietta, Ga. Handwritten in cursive are the words: "1941 ... Lt. Rudolf Walters ... Ft. Benning, Ga. ... Lawson Fld ... O-47 Observation Plane."

Walters is pictured standing with his right hand draped over a North American O-47, which was an observation fixed-wing aircraft monoplane used by the U.S. Army Air Corps. It had a low-wing configuration, retractable landing gear and a three-blade propeller.

According to an online search, Lawrence, the photographer, passed away in recent years but had been married to Perk Lawrence, 89, of Marietta, following the death of her first husband in 1994.

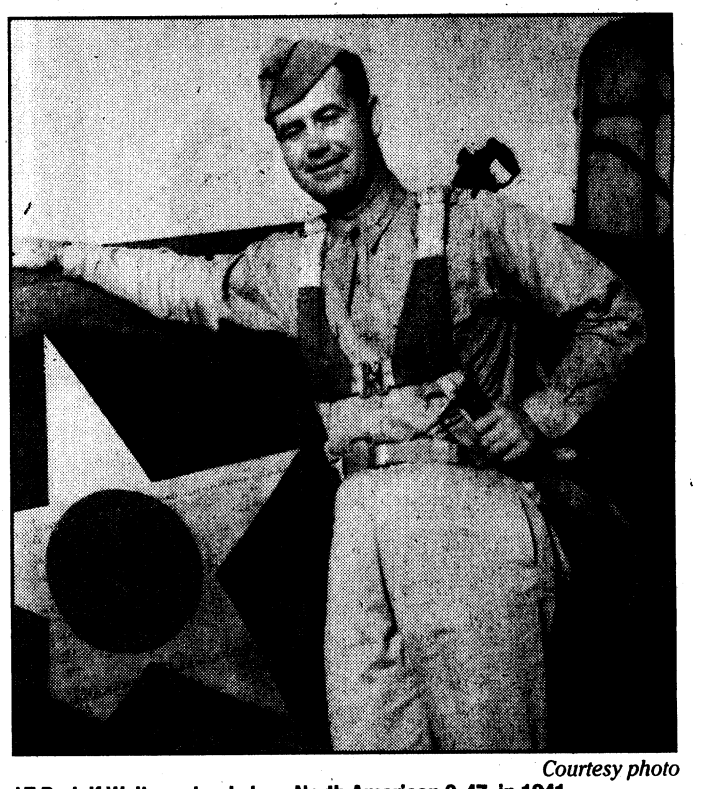

Courtesy photo
LT Rudolf Walters stands by a North American O-47 in 1941.

"Perk laughs often and her eyes twinkle when she talks about the ten wonderful years they shared," reads a posting on the High Museum of Art Web site in Atlanta, where she was cited as a donor last year.

I'd love to learn more about LT Rudolf Walters. His flight path out of Fort Benning's Lawson Army Airfield likely led to action in World War II over the skies of the Pacific or Europe, where ironically, my own journalism career carried me in the past decade. Maybe he scoped out landing zones for D-Day and the Allied Invasion of Normandy in June 1944. Sometimes, I peek at the photo above my desk and wonder.

Perhaps this might generate a few clues about what became of him.

In the meantime, I'll continue regaling visitors with tales of my past life as a recon pilot.

Vince.Little@us.army.mil

Historic photos have stories to share

Bridgett Siter
MCOE PUBLIC AFFAIRS

I take issue with the old adage "a picture's worth a thousand words." Not really. Imagine this newspaper without cutlines.

During a recent forage through an old file cabinet in the Public Affairs Office, I came across hundreds of very old — some might say historic — photographs of people and places and events on Fort Benning and its predecessor, Camp Benning, which existed for about a minute, circa 1918, in Columbus. Unfortunately, there's very little information attached to these photos.

I've posted them on our Fort Benning Flickr account in hopes that you can help us identify the folks in the photos or tell us when, where and why they were taken. If not you, then maybe someone you know, perhaps a grandparent or uncle who served at Fort Benning back in the day.



In the coming weeks, we'll drive traffic to our Flickr site at www.flickr.com/photos/fortbenning/ in hopes of learning more about the photos. I'll see to it that our Facebook and Twitter audiences know about it. But I'd really appreciate it if you could help us spread the work.

On Flickr, you can post a comment telling us what you know about the people, the place or the event taking place in the photos. Maybe you weren't there but you went through similar training and you can tell us about it.

I'll keep you posted about our progress. If you have any questions, shoot me an e-mail at bridgett.siter@us.army.mil.

This week in Fort Benning history

1943

• 2LT Milton Honeman, a Parachute School instructor, fell 10,000 feet in seven minutes to set the height record for a static line jump on Fort Benning.

• World War II: Allied forces continued to press forward throughout Italy. The British 56th Division overcame fierce German resistance to capture Monte Camino as the U.S. II and VI Corps repelled the Germans and attacked Monte Sammucro and San Pietro.

Italian and French troops moved forward, strengthening the Allied line, and Canadian units reinforced the British Eighth Army that drove through Orsogna while making its way along the Moro River. The success of many such efforts afforded the Allies the opportunity to consolidate their position and begin withdrawing seasoned units to send them to Britain in preparation for Operation Overlord.

Elsewhere in Italy, the Allies suffered a significant setback as German bombers sunk an ammunition ship and 18 transport vessels carrying 38,000 tons of supplies in the harbor near the port of Bari.

On the Eastern Front, the Soviets captured Dovsk near Gomel and Mederovo, having successfully crossed the River Ingulets only days before. The offensive concentrated on isolating Znamenka, which the Soviets attacked after cutting two major rail lines to the city.

In the Marshall Islands, five battleships and 12 destroyers joined six carriers and nine cruisers as the U.S. launched a series of successful attacks against Kwajalein at the cost of only five of its own aircraft. Japanese forces defending the island sustained losses of 55 planes and six transports, with additional damage befalling two cruisers and one destroyer.

1993

• PV2 Anibal Candelario Jr. became the first private to graduate the Instructor Training Course at Fort Benning. Candelario was an instructor and international pistol shooter with Fort Benning's Army Marksmanship Unit at the time.

THE BAYONET

This newspaper is an authorized publication for members of the U.S. Army. Contents are not necessarily the official views of, or endorsed by, the U.S. government, Department of Defense, the Department of the Army, or the Maneuver Center of Excellence. It is published weekly using offset printing by the Public Affairs Office, 35 Ridgway Loop, Suite 381, Fort Benning, Ga., 31905. 706-545-4622. Circulation: 22,000. Everything advertised in this publication shall be made available for purchase, use or patronage without regard to race, color, religion, sex, national origin, age, marital status, physical handicap, political affiliation or any other non-merit factor of the purchaser, user or patron. If a violation or rejection of this equal opportunity policy by an advertiser is confirmed, the printer shall refuse to print advertising from that source until the violation is corrected. All editorial content of The Bayonet is prepared, edited, provided and approved by the Public Affairs Office of the Maneuver Center of Excellence.

The Bayonet is printed by The Columbus Ledger-Enquirer, 17 West 12th Street, Columbus, GA 31901, 706-324-5526, a private firm in no way connected with the Department of the Army, under exclusive written contract with Fort Benning. The Ledger-Enquirer is responsible for commercial advertising, delivery and subscriptions. The appearance of advertising in this publication, including inserts and supplements, does not constitute endorsement by the Department of the Army, or The Ledger-Enquirer of the firms, products or services advertised. The president and publisher of the Ledger-Enquirer is Valerie Canepa, 706- 571-8614.

MG Michael Ferriter
Commanding General, Publisher

Bob Purtiman
Chief, Public Affairs Office

Monica Manganaro
Garrison Public Affairs Officer

Jennifer Gunn
Command Information Officer
Jennifer.S.Gunn@us.army.mil
706-545-3367

Editor
Lori Egan
Lori.Egan@us.army.mil
706-545-4622

Assistant Editor/Team Leader
John W. Peeler
John.Peeler@thebayonet.com
706-545-3213

Staff Writers
Vince Little
Vince.Little@us.army.mil
706-545-4475

Kristin Molinaro
Kristin.Molinaro@us.army.mil
706-545-3272

Cheryl Rodewig
Cheryl.Rodewig@us.army.mil
Cheryl.Rodewig@thebayonet.com
706-545-3269

Rachel Jackson
Rachel.Watkins1@us.army.mil
Rachel.Watkins@thebayonet.com
706-545-9135

Tiffany Nabors
Tiffany.Nabors@thebayonet.com
706-545-2201

Ledger-Enquirer/Bayonet Staff
Bayonet General Manager
Jim Daugherty, 706-571-8538
jdaugherty@ledger-enquirer.com

Graphic Artists
Jillian Potter
Gary Hart
Nikki Broderick

Sales Department
Rekha Daswani, 706-576-6239
rdaswani@ledger-enquirer.com

Christopher West, 706-571-8592
cwest@ledger-enquirer.com

Amy Bergman, 706-320-4416
abergman@ledger-enquirer.com

TO ADVERTISE IN THE BAYONET, CALL 706-576-6239

75th Ranger Regiment Ranger receives Silver Star

Tracy A. Bailey
75TH RANGER REGIMENT PUBLIC AFFAIRS

Valor is defined as boldness or determination in the face of great danger; it is the quality which enables a man to encounter danger with courage and personal bravery.

Valor describes men like SSG Michael E. Norton, a squad leader with A Company, 3rd Battalion, 75th Ranger Regiment, who risked his life to save the lives of two Ranger brothers.

"Any Ranger would have done the same thing," Norton said. "The Ranger Creed says, 'I will never leave a fallen comrade.' There was no moment of thinking about what to do. I had to get my brothers and the most important thing in my mind was how hurt they were."

On Aug. 4 and 5, Norton led his squad on an objective to raid an enemy's headquarters camp in the mountains of northwestern Khowst Province, Afghanistan.

While moving to the objective, Norton and one of his team leaders were alerted to possible enemy combatants along the route and moved forward to assess the situation. As Norton and his team leader were attempting to identify the possible enemy in the valley, seven to nine men attacked Norton's squad from the high ground with rocket-propelled grenades and small-arms fire from a position of 25 meters to the squad's front.

"The fire came from our 12 o'clock and then maybe a couple of seconds later from our right and left," Norton said.

Behind the first enemy rocket-propelled grenade team, a medium machine gun on elevated ground to the northwest engaged them with highly effective fire. Two more enemy combatants on the slope of the valley to the west engaged the Ranger squad with an AK-47 and rocket-propelled grenades along the long axis of their formation, while another group of enemy fighters on elevated terrain to the east raked them with small-arms fire from the rear of the Ranger squad formation.

The enemy positions had effectively enveloped Norton's squad from multiple directions at a distance of 25 to 50 meters, leaving Norton and his element pinned to the floor of the valley by the intense and accurate small-arms fire.

The valley left no room for maneuver; Norton, his squad and the machine-gun team element behind them immediately returned fire, but they were unable to gain fire superiority over the well-established enemy.

After the second rocket-propelled grenades knocked two of his Rangers temporarily unconscious and blasted the rest of his squad with shrapnel and debris, and realizing his element could not gain fire superiority, Norton shouted for his squad to break contact.

When Norton realized that two Rangers had not gotten up and were still exposed to the heavy volume of enemy fire from the high ground to the east and west, and with complete disregard for his own safety, Norton turned around and with marked distinction, purposefully charged back into the interlocking fire of the enemy ambush kill zone in order to recover his downed Rangers.

"The example of personal courage that Staff Sergeant Norton showed, to get his men out of the kill zone is a testament to his character," said MAJ Keith Carter, A Company commander. "NCOs such as Staff Sergeant Norton are the reason I wanted to serve in the 75th Ranger Regiment, and it is an honor to lead them."

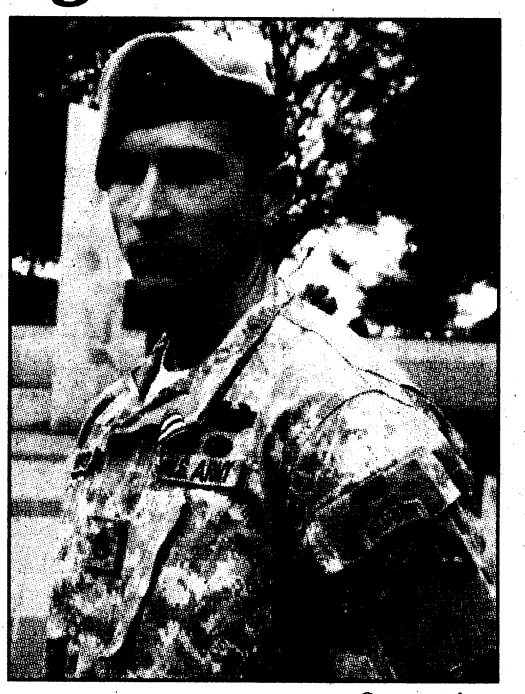

Courtesy photo
SSG Michael Norton, pictured in front of the Ranger Memorial on Fort Benning, was awarded a Silver Star Nov. 24 for valorous actions while serving in Afghanistan.

Without hesitation, Norton dove down into the midst of enemy fire with his unconscious comrades, uncertain of their status.

"There was nothing fancy going on in my head besides hoping they weren't dead," Norton said.

While the rest of the element attempted to suppress the enemy, and lying next to the Rangers, Norton "started shaking and yelling as quietly as I could."

After reviving his Rangers, Norton led them back to cover through the hail of direct fire and rocket-propelled grenade strikes, saving their lives and bringing his entire squad out of the enemy onslaught intact.

"I'm proud of the actions of my squad, because we continued the mission after that," said Norton. "It was just two minutes out of our overall mission."

As his platoon fought off the enemy ambush with direct fire, mortars and close air support, Norton quickly assessed his casualties and reorganized his squad to return to the fight. Norton continued leading his squad in the follow-on assaults through two more direct-fire contacts, killing two enemy combatants.

"We receive a lot of great training here at 3rd Ranger Battalion and I was just acting on instinct," Norton said.

The training conducted by Rangers means everything on the battlefield.

"The goal of the company and battalion is to create the most realistic scenarios possible while minimizing risk," Carter said. "We constantly integrate new enemy tactics from overseas into our training so that we are ready in any situation."

The overall assault force killed 20 enemy fighters, destroyed two enemy anti-aircraft guns and several other weapons, explosives and military supplies on the objective resulting in the disruption of a major enemy headquarters and encampment.

Norton joined the Army from his hometown of Pensacola, Fla., in June 2004, after graduating from West Highland Christian Academy and has deployed six times in support of operations Enduring and Iraqi Freedom. He is the son of Jimmy and Deborah Norton of Holly, Mich.

Army to separate Soldiers who don't extend to deploy

J.D. Leipold
ARMY NEWS SERVICE

WASHINGTON — Soldiers who don't agree to extend their enlistments in units slated to deploy on or after Jan. 1 may be involuntarily separated up to three months early.

The new Enlisted Involuntary Early Separation Program will affect active-duty Soldiers scheduled to separate during the first six months of their unit's deployment. These Soldiers will be asked to re-enlist or extend so they can stay with their unit through its full deployment and two months after returning.

Soldiers who participate in the Deployment Extension Incentive Program will receive an extra $350 or $500 for every month extended.

Those who extend at least six months before deploying will receive the full $500 per month.

Those who don't re-enlist or extend will not deploy and will be separated up to three months prior to their contractual separation date, said MAJ Jennifer Walkawicz, personnel policy integrator, G1.

The involuntary separation program applies only to regular Army enlisted Soldiers with more than 36 months of active service and less than 71 months of total service, Walkawicz said, when they have an ending term-of-service date during their unit's first six months of deployment.

Soldiers with an ETS date occurring during the last six months of their unit's scheduled deployment will still deploy and simply return early to out-process if they choose not to extend, she said.

Walkawicz estimated the EIESP program will result in 1,350 to 1,450 Soldiers being separated early with an annual cost savings of about $8.5 million.

"The Army is implementing this program now as part of the Stop Loss Reduction plan," she said.

The Stop Loss program will be phased out beginning Jan. 1, in favor of voluntary extensions or early separation.

"This program allows the Army to identify Soldiers preparing to ETS who will not deploy with the unit, then provide replacements for those Soldiers prior to the unit's deployment date," Walkawicz said.

She said the new guidance will ensure ample time for newly reporting Soldiers to train on individual and collective tasks and settle in their families. She said those Soldiers who have decided to leave the Army are generally first-term enlistees and will not lose any entitlements.

She said Soldiers who chose not to re-enlist or extend for the deployment duration and are separated will retain all rights, privileges and benefits such as the Post-9/11 GI Bill benefits.

However, EIESP Soldiers will not be entitled to pay and allowances for the period not served.

The involuntary early separation does not apply to Soldiers facing courts-martial or under investigation for Uniform Code of Military Justice offenses.

The Army has mandated battalion commanders notify affected Soldiers at least 90 days prior to their adjusted date of separation. Due to the 90-day written notice requirement, Human Resources Command will phase in the EIESP.

As the program is phased in, Soldiers with an ETS between April 1-30 will be separated one month earlier, Walkawicz said. Soldiers with an ETS between May 1-31 will be involuntarily separated two months earlier than their ETS; and Soldiers whose ETS is on or after June 1 will be separated three months earlier than their contract stipulates.

ROBERT S. POYDASHEFF
COL United States Army (ret.)
Attorney at Law
former Staff Judge Advocate
Specializing in Military & Administrative Law
944 2nd Avenue
Columbus, Georgia 31901
Phone: 706-317-3224

DIVORCE As low as $195
BANKRUPTCY As low as $845
SIMPLE WILL Or Health Care Directive $75
PROBATE As low as $495
PLUS COURT COST
LAW OFFICES OF GARY I. KLEPAK 563-9333

Thank you for recycling.

BRAND NEW IN PHENIX CITY... "CLIMATE CONTROL"
"You Deserve The Best"
FREEWAY SELF-STORAGE
• Newest, Most Modern Closest To FT. Benning
• Month To Month Leasing
• Surveillance & Security
• Door Access With Code 7 Days A Week
• Packing Supplies Available
• Local Delivery & Pickup Service Available
Military Discounts
(334.297.8100) • 222 Highway 431 South ~ Phenix City, AL

CAREER EDUCATION
OPEN HOUSE Saturday, December 12th, from 12 p.m. to 2 p.m.
Programs offered in:
Dental Assisting, Medical Assisting, Management, Security & Investigation, & More!
MMTC MILLER-MOTTE TECHNICAL COLLEGE
Changing Futures. Changing Lives.
Classes are forming now. Call today!
(888) 308-3191
www.Miller-Motte.edu
1800 Box Road, Columbus, GA 31907
MMCOLBRO40901 • ©2009 DCE • Authorized by the Nonpublic Postsecondary Educational Act of 1990

www.facebook.com/fortbenningfans

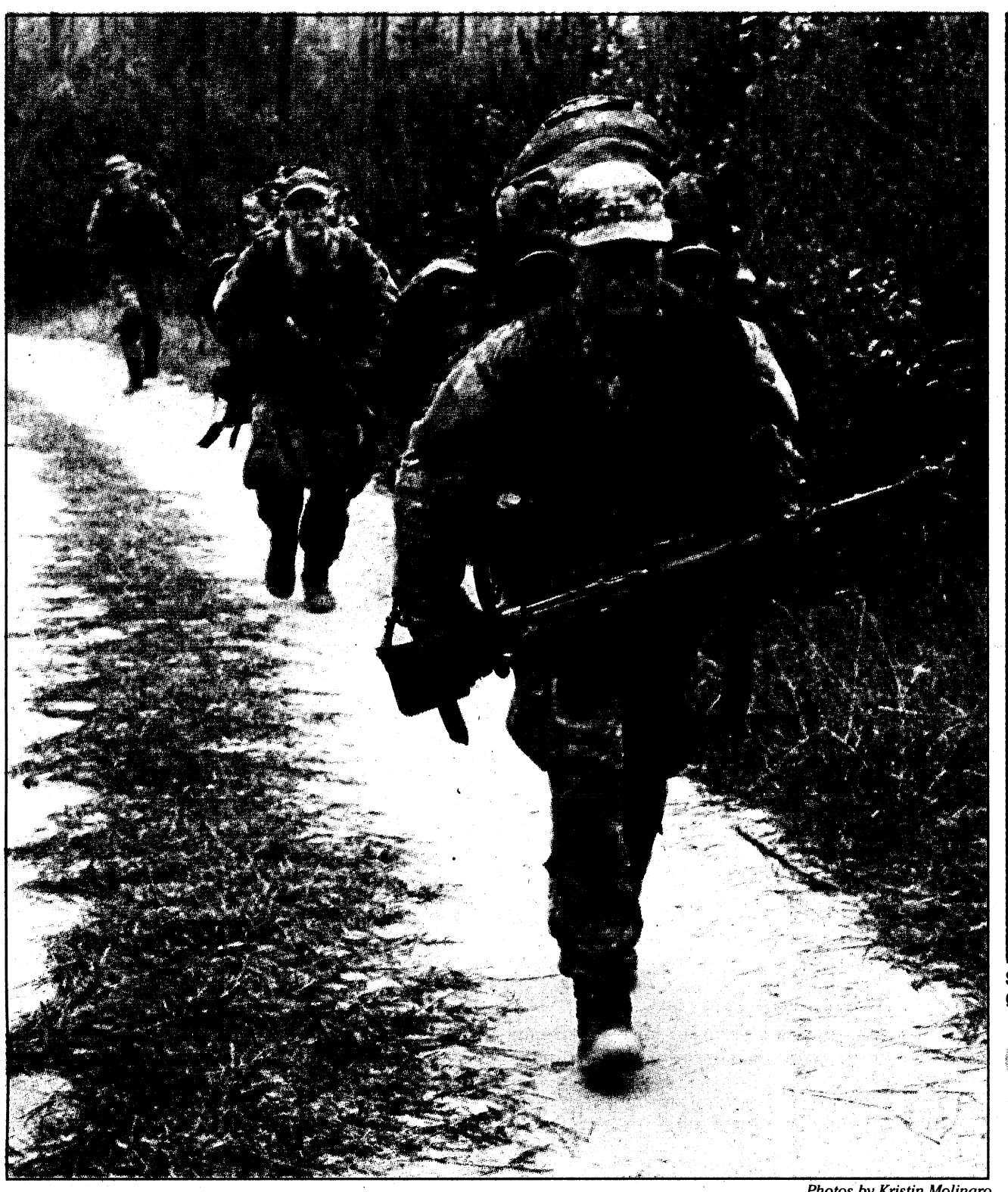

Photos by Kristin Molinaro

2LT Andrew Shattuck, a student in his final week of U.S. Army Ranger School, travel a short distance on a dirt path before veering back into the forested swampland of Auxiliary Field Six at Eglin Air Force Base, Fla. His platoon hiked nearly eight kilometers through the swamp Tuesday.

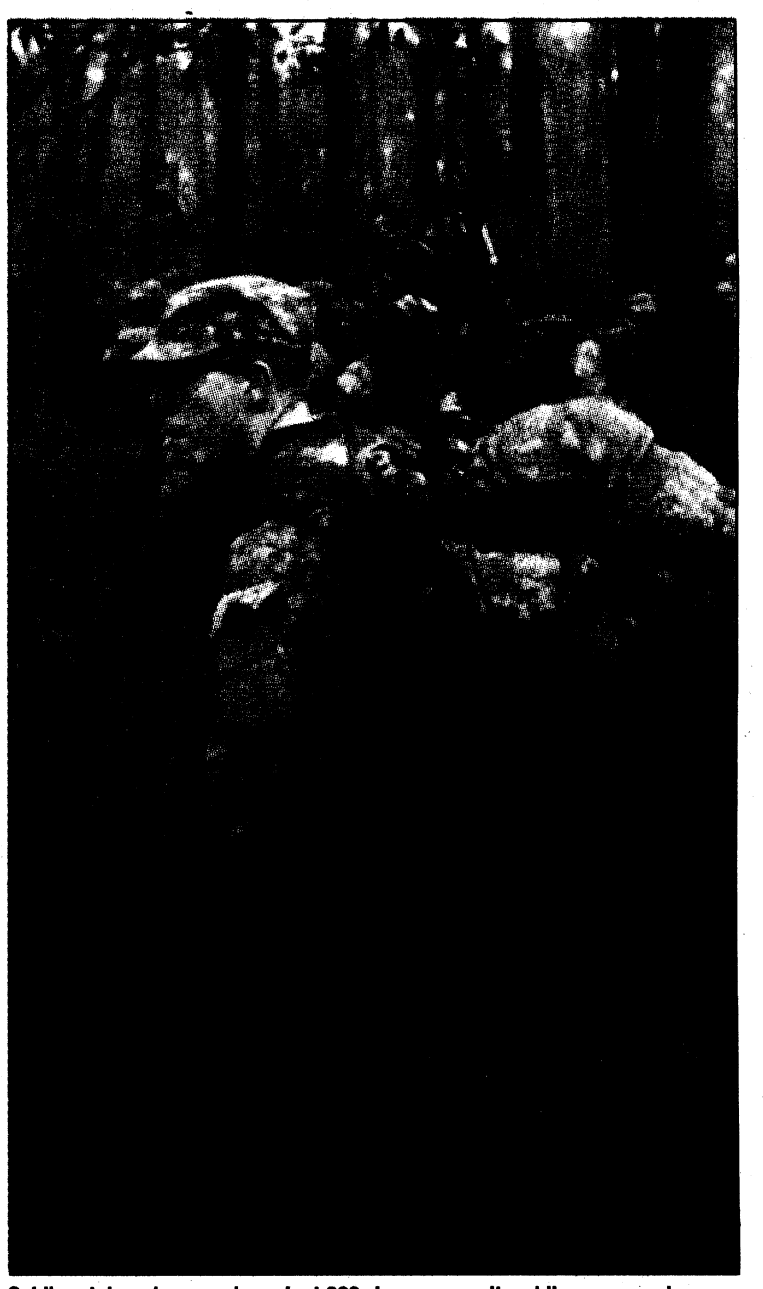

Soldiers take a knee and conduct 360-degree security while a reconnaissance group moves ahead to ensure their path is clear.

> ***"Mental and physical fatigue may overtake them but we tell them to block it out and let the brain tell the body what to do."***
>
> ***— SFC William Clancy***

Ranger students get swamped in Florida

Kristin Molinaro
THE BAYONET

Murky swamp water, cold temperatures and a heavy downpour weren't enough to dispel the motivation of more than 140 U.S. Army Ranger School students in their final week of training Tuesday with the 6th RTB at Camp Rudder near Eglin Air Force Base, Fla.

"I've realized I can embrace the 'suck' factor," 2LT Todd Klinzing-Donaldson said. "The hardest part of today was the weather but the rain hasn't bothered me as it would have before. There were times during the mountain phase when it rained all day like today and it was horrendous. But now I know there's more mentally I can overcome."

The Ranger School is split into three phases: Benning, mountain and swamp.

"Ranger School is designed not just to make a guy tactically and technically proficient but also to put a leader in a position where he has to lead in the most uncomfortable situations, whether it's in the swamp or the mountains," said CSM Lawrence Elder, senior NCO for the 6th Ranger Training Battalion.



Ranger School is more than 60 days long and tests the mental and physical endurance of each Soldier.

The 18-day final phase focuses on training students for missions in coastal and swamp environments while overcoming the challenges of severe weather, terrain, limited sleep, food deprivation, and mental and physical fatigue.

On Day 11 of swamp training, students hiked miles through forested swampland to engage an enemy camp, accompanied by MG Michael Ferriter, commanding general of Fort Benning, COL Thomas Macdonald, garrison commander, and the 6th Ranger Training Brigade command team, LTC Matthew Seifert and Elder.

Typically, Day 11 consists of a 400-meter walk through waist-high swamp water, known as the "boiler," to reach the intended target, but water or air temperatures below 50 degrees create a potential for hypothermia so training was altered, Seifert said.

Instead, the students hiked nearly eight kilometers, skirting the deeper areas of the swamp to reach the target on the other side.

The modified training ends up being more of a challenge, Seifert said.

Despite the additional trek and inclement weather, motivation remained high among the students, said SFC William Clancy, a primary instructor.

"By this phase, it's pretty uncommon to see people quit," he said. "What's going through their heads is that they're almost done. Mental and physical fatigue may overtake them but we tell them to block it out and let the brain tell the body what to do."

Students average four hours of sleep a night, he said, to prepare them for mental and physical stresses during deployment.

"Many times overseas you are out on long patrols day and night," he said. "So if they deal with the lack of sleep issues here in training, they will be better prepared down the road. They will know what their breaking point is and what it isn't."

Hiking alongside the students a good portion of the way, the commanding general said the training stirred memories of his final weeks of Ranger School.

"Standing about halfway to our knees in the water brought back memories of when I was doing the same thing," said Ferriter, who completed the school in December 1983. "Seeing the professional Ranger instructors in charge doing the right things was inspiring to me and lets me know we are in good shape down here."

Each student has to decide they won't quit or let one of their comrades fall, and that's the best part of this course, he said.

Following an air-assault insertion today and boards next week, the students are set to graduate Friday.

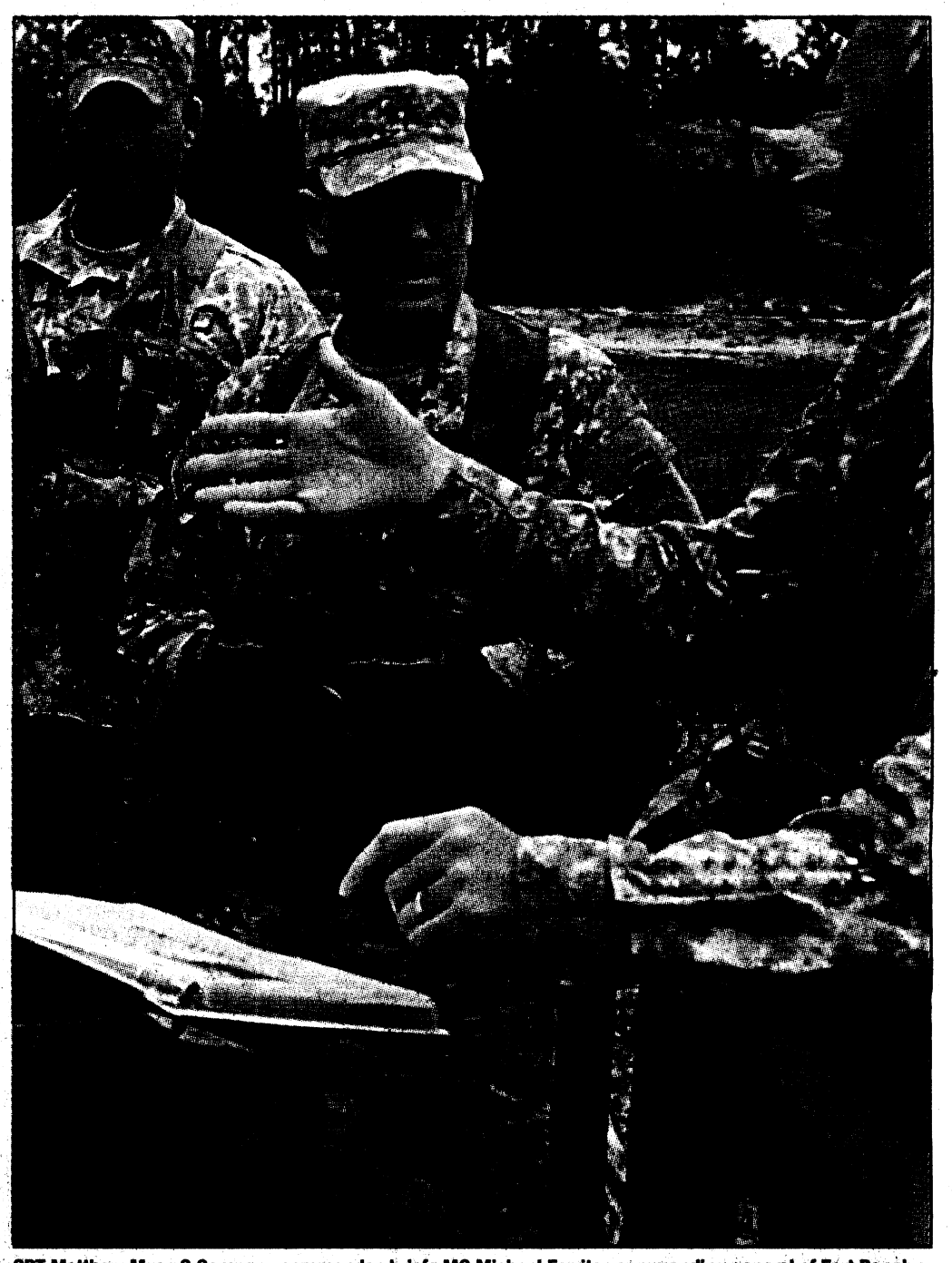

CPT Matthew Myer, C Company commander, briefs MG Michael Ferriter, commanding general of Fort Benning, on the 10-day field training exercise students undergo in the swamp phase, which includes Airborne and waterborne movements and air assaults.



MG Michael Ferriter, commanding general of Fort Benning, joined a platoon on patrol through the swamps Tuesday.

Army develops new program to combat suicide

Program to assess mental well-being

SGT Lindsey Bradford
MULTI-NATIONAL CORPS-IRAQ PUBLIC AFFAIRS OFFICE

The Army released suicide statistics for October and the total number of suicides, suspected and confirmed, for 2009. Data indicates the number of Soldiers taking their own lives has surpassed figures recorded at the same time last year.

Since those statistics were released, seven active-duty Soldiers and two Reserve-component Soldiers committed suicide, Army Vice Chief of Staff GEN Peter Chiarelli said Nov. 17. But the numbers of suicides are decreasing, indicating the success of various programs the Army has implemented to address the issue.

"We attribute this reduction in the number of suicides to the many actions we have taken since February to inform and educate leaders and Soldiers on this important issue," he said.

The newest program, the Comprehensive Soldier Fitness program, was put into practice Oct. 1.

The program will allow Soldiers to assess their mental well-being twice a year, much like the Army Physical Fitness Test measures their physical well-being.

"It gives the same emphasis to psychological, emotional and mental strength that we have previously given to physical strength," he said.

Psychological, emotional, spiritual and mental strength provide balance to an individual, said Chaplain (COL) Kenneth Stice, command chaplain for Multi-National Corps-Iraq.

"The balance between physical and mental health is essential to high self-esteem and to fostering healthy relationships," said Stice, a College Park, Md., native.

The CSF program begins with the Global Assessment Tool, an online self-assessment that Soldiers can access using their Army Knowledge Online accounts.

The survey consists of 175 questions, and takes about 30 minutes to complete.

Once complete, the GAT will provide individual feedback in five areas — physical, spiritual, family, emotional and social.

The Soldier can evaluate his or her total comprehensive fitness level. No one has access to individual answers or scores and the GAT is not used as a selection tool for promotion, command or schooling.

"No one will see your answers," Stice said. "Instead, your answers will focus on weaker areas of mental well-being, and point you in the right direction for help. It's all up to the Soldier whether he or she takes those crucial steps to seeking the help they may need at that time."

Each time a Soldier accesses the GAT, which will be biannually at a minimum, the program will track his or her progress. This will enable the Soldier to see performance changes in response to training, experience and maturity.

In contrast to other programs the Army has instituted, the GAT and CSF programs are not aimed at suicide prevention, Stice said.

"The suicide stand down we did, and the 'Stomp the Stigma' video we watched, were aimed at recognizing those who are most at risk for suicide and finding ways to intervene before they make the choice to commit suicide," Stice said. "The Comprehensive Soldier Fitness program focuses on keeping people strong, showing areas that may be weaker than others and preventing Soldiers from developing an imbalance. It helps build a stronger force."

Between Jan. 1 and Nov. 17, there were 27 suicides in Iraq — 19 Army, seven Marine and one Air Force. For the same period, Armywide, there were 140 active-duty and 71 Reserve-component Soldiers who committed suicide.

Leaders can access current health promotion guidance in the newly revised Army Regulation 600-3 (Health Promotion).

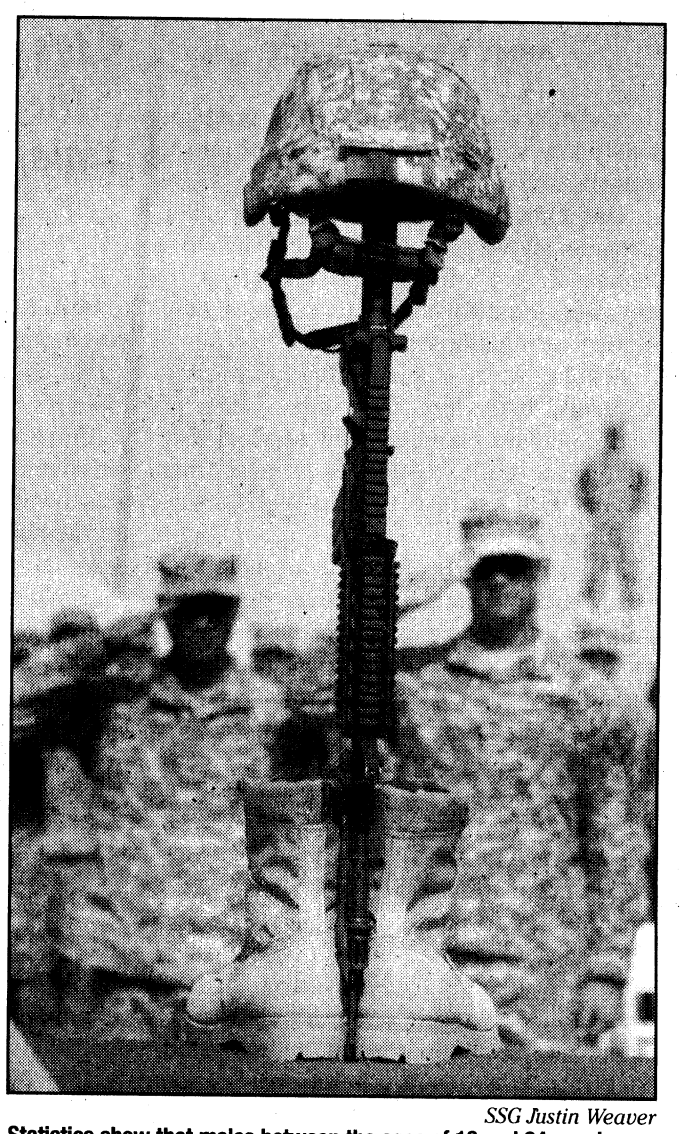

SSG Justin Weaver
Statistics show that males between the ages of 18 and 24, serving on their first deployment, are more likely to commit suicide during the first six months of their tour.

Commission to evaluate MACH

Melissa House
MACH PAO ASSISTANT

Martin Army Community Hospital will conduct an accreditation visit by The Joint Commission Monday through Friday. The Joint Commission, formerly known as The Joint Commission on Accreditation of Healthcare Organizations, has been evaluating hospitals and other programs since 1951. MACH is one of the more than 15,000 health-care organizations and programs in the United States rated by the independent, not-for-profit, accrediting body.

The commission notified hospital Commander COL Koji Nishimura of the visit Nov. 24.

"We look forward to this survey process, as it provides us an opportunity to validate the high-quality care we provide our Soldiers and family members." Nishimura said.

A team of surveyors, consisting of a nurse, doctor, behavioral health practitioner, facilities engineer and administrator, will evaluate all aspects of MACH operations. The team will follow patients' care from department to department, looking for teamwork, good communication and safe delivery of services in compliance with appropriate regulatory guidelines.

To earn and maintain The Joint Commission Accreditation, an organization must undergo an on-site survey at least every three years. MACH has maintained full Joint Commission accreditation since 1998, and has held additional Joint Commission certifications in the areas of Behavioral Health, Pathology and Clinical Laboratory Services. The MACH Department of Pathology is accredited by the College of American Pathologists and the Department of Radiology has staff certified by the American Registry of Radiologic Technologists.

Notices and facts about TJC are posted on the hospital's Web site, www.martin.amedd.army.mil, and throughout the hospital. More information about The Joint Commisssion and Martin Army Community Hospital's accreditation history is available at www.jointcommission.org.

SHOP TODAY 10 A.M. TO 9 P.M. SHOP SATURDAY 9 A.M. TO 9 P.M.

Dillard's

HERO APPRECIATION DAYS

SATURDAY, DECEMBER 5TH

ATTENTION ALL:

- Active Military Members and their immediate families
- Full-time Active Guardsmen and their immediate families
- Activated Guardsmen or Reservists and their immediate families

In sincere appreciation of the sacrifices these heroes make daily for our country, Dillard's is offering a

20% DISCOUNT

on all purchases made on Saturday, December 5.

The above individuals or a representative from their immediate family are cordially invited to shop at **Dillard's Peachtree Mall on Saturday, December 5th**. These guests are asked to SAVE their sales receipts. Upon completing their shopping, guests are asked to take receipts to a Dillard's Customer Service area and show a valid active or full-time military ID. Immediate family members shopping on behalf of full-time or activated members of the military not present will be asked to present ID that notes they are family of such personnel. Dillard's will gladly deduct the discount from participants' total purchases in the same form of payment they used for purchases. **Discount must be redeemed on Saturday, December 5th in customer service.**

Earn rewards on every purchase to get 10% Off All-Day Shopping Passes.

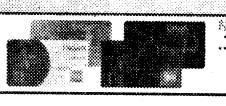

Not a Dillard's Cardmember? Open a new account today and receive a 10% Off All-Day Welcome Shopping Pass in your 1st statement when you spend $100 the day you open your account (maximum discount $100).**
* See Rewards Program terms for details.
** Subject to credit approval. To qualify for this offer, you must open a Dillard's Credit Card or Dillard's American Express® Card account and make $100 of net purchases (merchandise less tax, adjustments and returns) with your Dillard's Credit Card or Dillard's American Express Card at Dillard's stores or dillards.com the same day you open your account. The 10% Welcome Shopping Pass will be sent to you in your first statement and is valid for 10% off all merchandise purchases up to $1,000 (maximum discount $100) made in-store or online at dillards.com on the day of your choice. Shopping Pass must be used by the expiration date printed on the pass. Employees, officers and directors of Dillard's Inc. are not eligible for this offer.
The Dillard's American Express® Card is issued and administered by GE Money Bank. American Express is a federally registered service mark of American Express and is used by GE Money Bank pursuant to a license.

USE YOUR DILLARD'S CHARGE. WE ALSO WELCOME VISA, MASTERCARD, AMERICAN EXPRESS, DINER'S CLUB & DISCOVER CARD.
PEACHTREE MALL, (706)324-7272 • Shop Sunday Noon - 6 p.m., Monday through Friday 10 a.m. - 9 p.m., Saturday 9 a.m. - 9 p.m.

Pilot program allows officers to change career path

C. Todd Lopez
ARMY NEWS SERVICE

WASHINGTON — A new test program will allow some officers to transfer into a new branch or functional area.

The Officer Service Management Pilot Program allows officers who meet the rank, time-in-service and career-field criteria to be considered for acceptance into a new branch or functional area.

Regular Army captains or promotable captains, with less than nine years of active federal commissioned service, may participate in the OSMPP. Also, regular Army majors with less than 14 years of AFCS may participate.

The program is designed to help the Army balance out the officer force by moving officers from overmanned career fields to undermanned career fields, said LTC Eric Brunken, Army Human Resources Command, chief retention branch, leader development division.

> ***"It's not a one-time shot. If officers see a branch they want to go into and it is not available this time, they should look again in May or in October."***
>
> ***— LTC Eric Brunken***

And the program serves as a retention tool for officers.

"Primarily, that is a matter of job satisfaction," he said. "The officer, because he gets to voluntarily pick his branch, gets to go into a branch that he feels more comfortable or more excited about going into."

Brunken said the Army will convene quarterly panels to approve or disapprove officer applications for branch and functional area transfers. The first such panel, for the second quarter of fiscal year 2010, meets Feb. 1-5.

Those officers who want to transfer into a new branch or functional area under the program must complete a DA Form 4187 and submit it before Dec. 31, Brunken said.

Two MILPER messages, 09-243 and 09-259, address the OSMPP. The first describes the program and details basic requirements for participation. The second lists the specific details for applying to the second quarter/FY10 panel.

In particular, the second message spells out the branch and functional areas and year group combinations for officers who are eligible to participate in the program. It also lists the branch and functional areas and year group combinations that are available as choices to be transferred into.

If officers apply for the program and are not chosen the first time, or they do not see that a branch or functional area they are interested in is available, they can apply again to a later panel, Brunken said.

"It's not a one-time shot," he said. "If officers see a branch they want to go into, and it is not available this time, they should look again in May or in October. Eventually there will be an opportunity to branch transfer into something they want to do."

It is expected the Army will offer additional OSMPP opportunities in both May and October.

around Post

RECLAMATION SALE

A reclamation sale will be from 8 a.m. to noon today inside Building 224A on Upton Avenue.

ACUs will be sold only to active-duty military personnel. Sizes and quantities are limited to one pair of boots and two sets of uniforms per authorized patron.

National Guard and Army Reserve Soldiers on active status must have duty orders. Retirees may purchase IPFU and PT sets.

The sale's first hour is designated for personnel E-6 and below only. There is a limit of $300 per customer, and buyers must pay cash.

For more information, call 706-545-1972.

WEAPONS TRAINING

Live-fire training will be conducted on the eastern boundary of Fort Benning Dec. 16-20. This may cause noise disturbances.

For more information, call 706-545-2238 during business hours. After hours, call 706-545-2218.

BOSS MEETING

Better Opportunities for Single Soldiers will hold its monthly BOSS installation meeting at 2 p.m. Dec. 16 in the Kelley Hill Recreation Center inside Building 9079. All BOSS MSC representatives are required to attend or send an alternate to the event. Fort Benning gives all Soldiers who volunteer for BOSS activities time to participate in these events. BOSS events are open to military or civilian participants.

For more information, call 706-544-1411.

RECYCLING FACILITY

The new recycling center is open on Jamestown Road, just south of 1st Division Road. The facility will recycle paper, cardboard, aluminum cans, plastic, wood, wood pallets and glass. Post residents are encouraged to bring bulk items and large quantities of materials directly to the recycle facility or call for larger pickups.

There are five recycling trailer locations around Main Post: the west end of Soldiers' Plaza parking lot on Dixie Road, the old museum and hospital parking lot on Baltzell Avenue, the parking lot behind Gowdy Field and the vehicle registration building parking lot near the Benning Road/Custer Road Gate. The trailers have bins labeled for glass, plastic, paper, cardboard and aluminum cans. Sort materials according to the labels.

Following simple sorting, delivery and pickup rules will keep the recycling area clean and maximize the capacity of the bins. For more information, e-mail ellis.leeder@us.army.mil or call 706-545-7576 or 706-545-5337.

VIOS WEB SITE

The Visual Information Branch of the Training Support Center has simplified procedures for troops requesting copies of Department of the Army or command photos, videos or other graphic production needs. The DA 3909 request can now be submitted electronically at www.vios-east.army.mil with a Common Access Card.

Users can log on, select their installation's audio and visual information office and fill out the form. E-mail notification will be used to inform customers of the status of their request. To cancel the request, call 706-545-2133 or 706-545-5057.

FEDERAL BENEFITS

The 2009 Federal Employees Health Benefits open season will run through Dec. 14.

Federal participants this year will be the health benefits program, the dental and vision insurance program and the flexible spending account program. To elect coverage during open season, use the Health Benefits Election Form SF 2809 or the online self-service system.

For dental or vision coverage, visit www.BENEFEDS.com or call 877-888-3337. For flexible spending accounts, visit www.FSAFEDS.com or call 877-372-3337.

For more information, plan rates or the 2010 Guide to Federal Benefits, visit www.opm.gov.

CHRISTMAS TREE RECYCLING

The Material Recycling Facility on Jamestown Road will be accepting Christmas trees from 8 a.m. to 4 p.m. Monday through Friday Dec. 28 to Jan. 8.

The center also offers curb pickup on Dec. 30 and Jan. 6 for on-post residents.

For more information, call 706-545-7576.

TOT TOWN CHANGE

Tot Town's hourly care has increased from $3 to $3.50. For more information, call 706-689-8698.

CBM RELOCATED

All in- and outprocessing for Main Post Centralized Barracks Management has been relocated to Building 289, the 14th Combat Support Hospital Community Activity Center.

To make an appointment, call 706-545-4086. If you have questions regarding the move, call 706-545-7197.

MCOE BAND

The Maneuver Center of Excellence Band's headquarters and operations has moved to Building 285, (former Military Clothing Sales store), on Morrison Avenue. Telephone numbers are unchanged.

TIP LINE

The post Drug Suppression Team has a Drug and Gang Tip Line at 706-545-0208. If you have information pertaining to drug or gang activity in your area, you can report it 24 hours a day, seven days a week.

Leave an anonymous message or leave your information to be considered for cash rewards where applicable.

MACARTHUR LEADERSHIP AWARD NOMINATIONS

Nominations are being accepted for the GEN Douglas MacArthur Leadership Award Program. Nominees must be company grade officers from second lieutenant to captain or warrant officer to chief warrant officer two.

They can't be on a promotion list for major or chief warrant officer three.

Active-duty, National Guard and Army Reserve Soldiers are eligible.

Nominations must be sent by e-mail to karen.smith17@us.army.mil, or by fax at DSN 332-0810 or 703-602-0810, no later than Nov. 19.

For more information, visit www.usapa.army.mil, call 703-604-0669 or e-mail jay.carlson@conus.army.mil.

CAR SALES TAX

Car buyers in Muscogee County who were charged more than 5 percent sales tax this year may be eligible for a refund.

To apply for a refund, submit a copy of the sales agreement, a Sales Tax Claim for Refund (Form ST-12) and a Waiver of Vendor's Rights (Form ST-12A) to the Georgia Department of Revenue. Forms are available at https://etax.dor.ga.gov/salestax/st3forms/st3_indx.aspx.

For more information, call the Staff Judge Advocate at 706-545-3281 or the Department of Revenue at 706-649-7451 or 404-417-6601.

UNION MEETING

AFGE Local 54 holds monthly union meetings from 5:30 to 6:30 p.m. the second Thursday of the month at Union Hall, inside Building 2506 off Indianhead Road. For more information or to join the union, call 706-545-5379.

WE WANT YOUR EVENTS

Send your event information for Around Post to kristin.molinaro@us.army.mil.

Include time and date, location and a contact number or e-mail for more information.

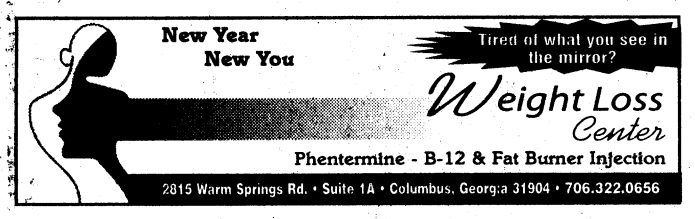







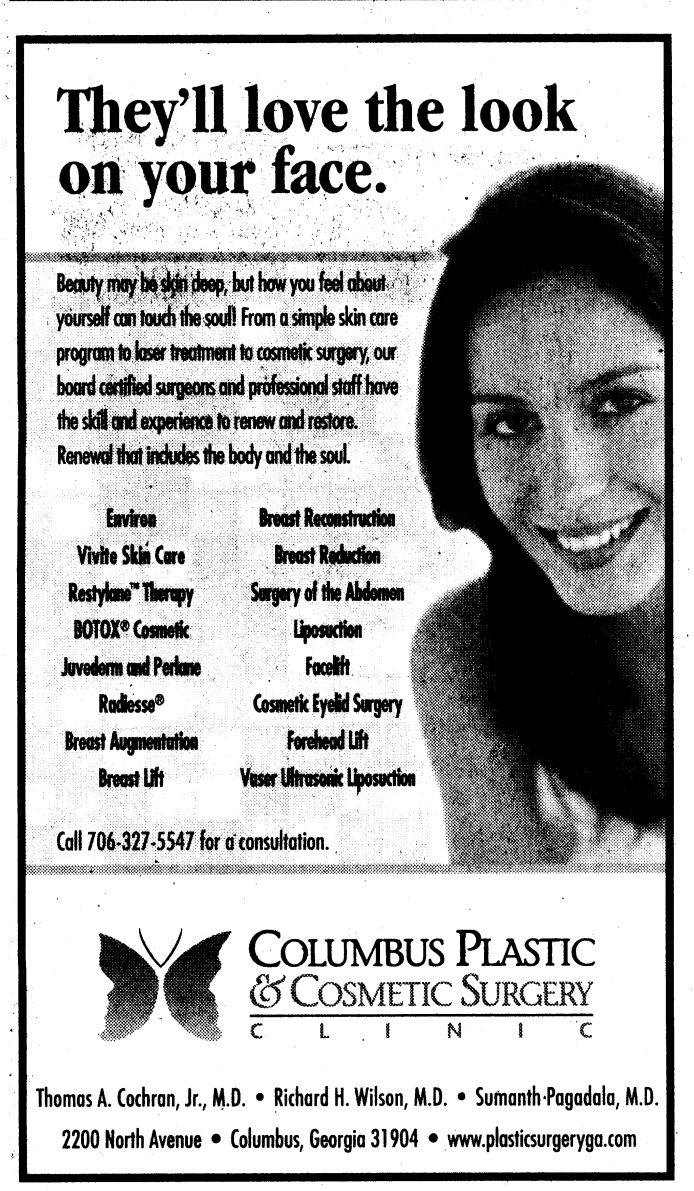



Troop expansion: Comes with exit strategy for 2011

Continued from A1
and its allies.

"This danger will only grow if the region slides backwards and al-Qaida can operate with impunity," the president said.

The United States and its international allies must keep pressure on the terror group, and that also will mean increasing the stability and capacity of partners in the region.

The 30,000 service members and their equipment will flow into Afghanistan in the first half of 2010, Obama said. White House officials, speaking on background earlier in the day, said this will entail at least two or three Army brigade combat teams, and many Soldiers and Marines to train the Afghan security forces. Air Force and Navy personnel also will be called on to support this effort.

A military counterinsurgency effort aimed at protecting the Afghan people is only one part of the strategy, the president said. The second is a civilian surge that reinforces positive actions, and the third is an effective partnership with Pakistan.

The military strategy is aimed at reversing the Taliban's momentum and will increase Afghanistan's security capabilities over the next 18 months, Obama said. The strategy has at its core disrupting, dismantling and defeating al-Qaida and its extremist allies as the president announced in March.

The 30,000 additional troops will target the insurgency and secure key population centers.

"They will increase our ability to train competent Afghan security forces, and to partner with them so that more Afghans can get into the fight," Obama said. "And they will help create the conditions for the United States to transfer responsibility to the Afghans."

The president also will ask for international military contributions. Some nations — Britain and Australia, for example — already have provided additional troops, and he expects more nations will come forward soon.



Tech. Sgt. Francisco V. Govea II

A Soldier with C Company, 1st Battalion, 17th Infantry Regiment, walks to a joint district community center Nov. 26 after securing Combat Outpost Rajankala in the Kandahar province of Afghanistan.

> ***"Our friends have fought and bled and died alongside us in Afghanistan. Now, we must come together to end this war successfully."***
>
> ***— President Barack Obama***

"Our friends have fought and bled and died alongside us in Afghanistan," the president said. "Now, we must come together to end this war successfully. For what's at stake is not simply a test of NATO's credibility — what's at stake is the security of our allies, and the common security of the world."

Obama used the experiences in Iraq as a yardstick. Just as in Iraq, additional forces will provide the time and security needed to train local forces, thus accelerating a handover of security responsibility to Afghan forces beginning in July 2011.

"Just as we have done in Iraq, we will execute this transition responsibly, taking into account conditions on the ground," he said.

The civilian strategy will entail working with allies, international agencies and the Afghan people "to pursue a more effective civilian strategy, so that the government can take advantage of improved security," he said.

Aid to Afghanistan must be based on performance, the president said. "The days of providing a blank check are over," he said.

Obama said Afghan President Hamid Karzai's inauguration speech sent the right message. The United States will support Afghan ministries, governors and local leaders that combat corruption and deliver for the people, he added.

"We expect those who are ineffective or corrupt to be held accountable," he said. "And we will also focus our assistance in areas — such as agriculture — that can make an immediate impact in the lives of the Afghan people."

Obama stressed that the United States is not interested in occupying Afghanistan or subjugating its people.

"We will seek a partnership with Afghanistan grounded in mutual respect — to isolate those who destroy; to strengthen those who build; to hasten the day when our troops will leave; and to forge a lasting friendship in which America is your partner, and never your patron," he said.

Obama stressed that the United States will not run out on Pakistan.

"We are in Afghanistan to prevent a cancer from once again spreading through that country," he said. "But this same cancer has also taken root in the border region of Pakistan. That is why we need a strategy that works on both sides of the border."

The Pakistani people were shocked by Taliban offensives that took them within 60 miles of the capital of Islamabad this year. They realize the extremists are a grave danger to the country and are addressing it. Obama praised the Pakistani military for its recent offensives in South Waziristan and Swat.

"Moving forward, we are committed to a partnership with Pakistan that is built on a foundation of mutual interests, mutual respect and mutual trust," Obama said. "We will strengthen Pakistan's capacity to target those groups that threaten our countries, and have made it clear that we cannot tolerate a safe haven for terrorists whose location is known, and whose intentions are clear."

The United States also will provide resources to support Pakistan's democracy and development.

"And going forward, the Pakistani people must know: America will remain a strong supporter of Pakistan's security and prosperity long after the guns have fallen silent, so that the great potential of its people can be unleashed," the president said.

NOW BUILDING ON SITE!
FAMILY OWNED FOR FORTY YEARS
GAZEBOS
RENT TO OWN PORTABLES
CARPORT
PORTABLES
PLAYSETS & TRAMPOLINES
www.mcguiresbuildings.com
GARAGE
GREEN HOUSES
Areas Most Experience
90 Days Same AS CASH
OR LOW MONTHLY PAYMENTS WITH APPROVED CREDIT
MILITARY & CHURCH DISCOUNTS
25 YEAR WARRANTY
McGUIRE'S Buildings, Etc
FREE DELIVERY WITHIN 50 MILES
(334) 297-4940
1-800-4PORTABLE
1301 MANCHESTER EXPWY
COLUMBUS, GA
(706) 984-1015
1711 E. 280 BY-PASS
PHENIX CITY, AL
(334) 297-4940

PUT YOUR CAREER FRONT AND CENTER

Wherever in the world you're stationed and whatever career path you choose to follow, Troy University is here to serve and help you advance through the ranks.

For more than 50 years, Troy University has supported the military community, offering flexible and convenient degree programs online and on-site at installations and civilian sites throughout the U.S. and abroad.

TROY offers accredited undergraduate and graduate degree programs in business, management, criminal justice, international affairs, public administration, human resources, computer science and sport and fitness management to name a few.

Troy University has always been here for you and will continue to serve you locally and around the world.

TROY UNIVERSITY
A future of opportunities.

Civilian and Military welcome.

706-689-4744
troy.edu
benning@troy.edu

Turn your military experience into college credit.
Call to find out more information.

THE DARKEST MISSIONS REQUIRE ADVANCED SOLUTIONS
LED
STREAMLIGHT
30 Eagleville Road, Eagleville, PA 19403 / 800-523-7488 / www.streamlight.com 120

SPEED LIMIT 15
School Holiday Break coming up:
Remember the Speed Limit in Residential Neighborhoods.

GRADUATIONS

DRILL SERGEANT OF THE CYCLE



SSG PATRICK WAYNE
Drill Sergeant of the Cycle
A Company, 2nd Battalion, 54th Infantry Regiment

Wayne is from Rochester, N.Y. He is married and has two children. He enjoys spending time with his family, playing football and working out.

SOLDIER OF THE CYCLE

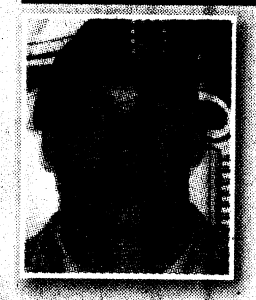

PVT RYAN PARKER
Soldier of the Cycle
A Company, 2nd Battalion, 54th Infantry Regiment

Parker is from Bethalto, Ill. His next assignment is Germany. He enjoys hunting and lifting weights.

CADRE OF THE CYCLE

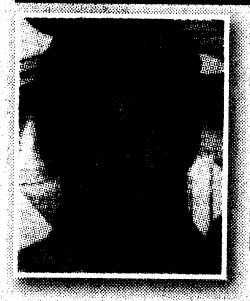

1LT SCOTT KUIPERI
Cadre of the Cycle
A Company, 2nd Battalion, 54th Infantry Regiment

Kuiperi is from Girard, Pa. He enjoys relaxing, watching sports and working out in his spare time.

DRILL SERGEANT OF THE CYCLE



SSG WILLIAM ENGLE
Drill Sergeant of the Cycle
D Company, 2nd Battalion, 47th Infantry Regiment

Engle is from Newburgh, N.Y. His previous assignment was Fort Drum, N.Y. He enjoys playing ice hockey.

SOLDIER OF THE CYCLE

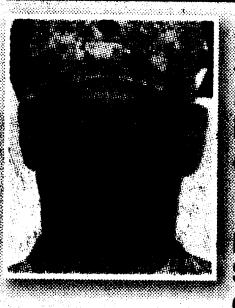

SPC MARIO FABIAN
Soldier of the Cycle
D Company, 2nd Battalion, 47th Infantry Regiment

Fabian is from New York. His next assignment is Fort Sam Houston, Texas. He enjoys hiking and reading.

CADRE OF THE CYCLE

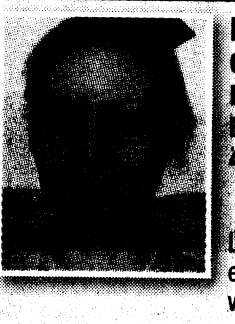

PFC LUZ MELENDEZ
Cadre of the Cycle
D Company, 2nd Battalion, 47th Infantry Regiment

Melendez is from Littlefield, Texas. He enjoys family time and working.

CIVILIAN OF THE CYCLE



ANGELA CHOPPER
Civilian of the Cycle
D Company, 2nd Battalion, 47th Infantry Regiment

Chopper was selected for her assistance with providing information to D Company's Family Readiness Group members.

DRILL SERGEANT OF THE CYCLE

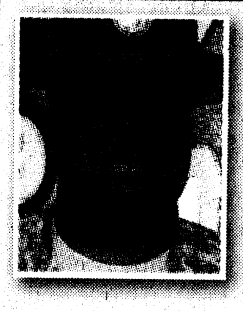

SSG BRANDLON FALLS
Drill Sergeant of the Cycle
E Company, 2nd Battalion, 19th Infantry Regiment

Falls is from Chicago. His previous assignment was Fort Bliss, Texas. Falls is married and has three children. He enjoys playing video games with the kids.

SOLDIER OF THE CYCLE



PVT JORDAN LANE
Soldier of the Cycle
E Company, 2nd Battalion, 19th Infantry Regiment

Lane is from Crete, Ill. His next assignment is Vilseck, Germany. He enjoys running and volunteering.

CIVILIAN OF THE CYCLE



LOUIS DUCLERC
Civilian of the Cycle
E Company, 2nd Battalion, 19th Infantry Regiment

Duclerc is from New York. He retired from the Army after 20 years. Duclerc is the company training technician. He has four children and enjoys reading, listening to music and surfing the Internet.

CIVILIAN OF THE CYCLE

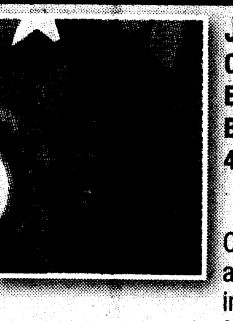

JERRY SANDERS
Civilian of the Cycle
E Company, 2nd Battalion, 47th Infantry Regiment

Sanders is from Columbus. He is an assistant ration clerk in the battalion dining facility. He enjoys playing basketball and dancing.

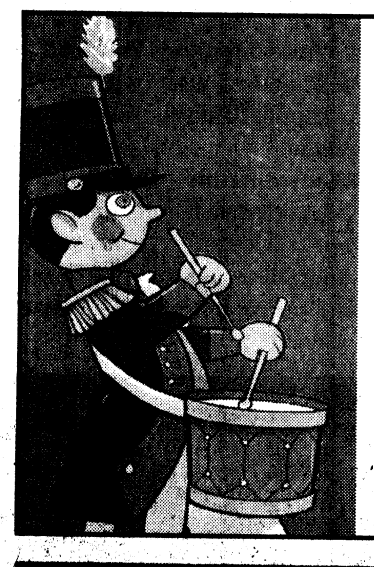

The United States Army
Maneuver Center of Excellence
proudly presents the
U.S. Army M.C.O.E Band
in
"A Holiday Celebration"
2 FREE Concerts at the RiverCenter
Downtown Columbus
Sunday, Dec. 6, 2:00 p.m. and 4:00 p.m.

Must have a ticket to attend. Free tickets are available at the RiverCenter box office. RiverCenter box office hours: Mon-Fri, 10-6 and Sat, 10-3.





Growing Room
CHILD DEVELOPMENT CENTERS

The Growing Room family wishes your family a holiday season full of memories.

Discounts Available!
706-596-1510
www.growingroomusa.com

20 YEARS

"ORIGINAL GROWING ROOM"
1200 Manchester Expy
706-596-1234
(Next door to Captain D's.)
M–F 5:30am - 6:30pm

GROWING ROOM TOO
6110 Bradley Park Drive
706-653-0088
(Next door to Chef Lee's II.)
M–F 6:30am - 6:30pm

GROWING ROOM CHRISTIAN ACADEMY
7572 Kayne Blvd.
706.221.3248
M–F 6:30am - 6:30pm

CORPORATE OFFICE
7270 North Lake Drive
706.596.1510
M–F 8:00am - 5:30pm

Free GA PreK Available!

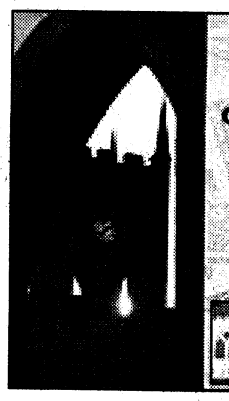

ATTENTION ACTIVE DUTY AND SPOUSES
Georgia Military College wants to help you further your education.
NO APPLICATION FEE – FREE LOAN OF TEXTBOOKS
Located 7 miles from Fort Benning.
Our classes transfer to universities and we offer classes day, evening, and weekends.
Georgia Military College
CALL TODAY:
706-478-1688





CAR INSURANCE
SO GOOD
YOU'D TAKE AN OATH TO GET IT.

You don't lead an ordinary life. The last thing you need is ordinary car insurance.

That's why GEICO offers our military customers simple payment plans, 24-hour service, vehicle storage options and storage protection plans, whether you store it yourself or on base.

For seventy years, GEICO has been serving the special needs of the special people who serve our country. We're ready to do it for you.

GEICO.

Call our local office – coverage available by phone.

(706) 689-2787 | 3905 Victory Dr. | Columbus
In the Papa John's Shopping Center

Flu shots: Seek advice

Continued from A1

endorsed by the Centers for Disease Control and are safe for pregnant women.

Any pregnant woman battling flu-like symptoms should call her doctor right away, Busse said, because antiviral medicine is most helpful if it is started within the first 48 hours after they become sick. The current antiviral medication being used to treat the flu includes oseltamivir, also known as Tamiflu, and zanamivir, also known as Relenza. The antiviral medicines fight the flu by keeping flu viruses from replicating in the body, which results in a milder illness and makes you feel better faster, Busse said. Antivirals can also prevent serious flu complications.

"At this time, Tamiflu is the best medicine to treat pregnant women who have 2009 H1N1 flu," she said. "Please also realize that we're only giving antiviral medication to high-risk beneficiaries, such as pregnant women, who may not recover as well from the flu."

Currently, there are no studies that suggest pregnant women or their babies will have adverse outcomes from taking antiviral medication. Busse recommends women talk to their doctor if they have questions about the medication.

"We're here to answer questions," she said. "Take advantage of it so that you're comfortable with getting the vaccine and if needed, antiviral medication."

For more information about the seasonal and H1N1 viruses, visit the CDC Web site at www.cdc.gov.

Pregnant patients can get their vaccines by scheduling an appointment with the Family Medicine and Pediatrics Clinics by calling 706-544-2273 or by visiting the Flu Clinic, located on the 8th floor of MACH, from 8 to 11 a.m. and 1 to 3 p.m. Monday to Friday. Up-to-date information is available at the MACH Web site, www.martin.amedd.army.mil, and at the post's Web site, www.benning.army.mil.

Protect yourself, protect your baby

Pregnant women need both the 2009 H1N1 flu shot and the seasonal flu shot.

Take everyday precautions - practice and preach good cough etiquette, good hand washing and avoid sick people.

If you have been exposed to someone who likely had the flu and you are pregnant, call your doctor.

If you are pregnant and start to feel sick, call your doctor right away. Take the medicines your doctor prescribes and let your Army health clinic know if you did not receive antiviral medication from a local national hospital.

Having a fever can cause problems for a pregnant woman and her unborn child. Acetaminophen (Tylenol) is the best way for pregnant women to lower a fever.

Plan to breastfeed as soon as your baby is born.

Just Cause: Marks 20-year anniversary this month

Continued from A1

"We had eight hours for coordination and synchronization."

The Air Force dropped 1,000-pound bombs on objectives, the former U.S. Army Infantry School command sergeant major said.

"Crossing over the beaches into Rio Hata, we sounded off with the Ranger Creed and we were out the doors just after midnight — filling the skies with paratrooper silk at 500 feet.

"We had plenty of ammo and an MRE," he said. "We had great leaders like CSM (Mariano R.C.) Leon-Guerrero and COL Buck Kernan, but then, like now, it's the team leaders and their teams that carry the fight and win the day."



Forces from the 5th Infantry (Mechanized) Division, 7th Infantry (Light) Division, 82nd Infantry (Airborne), 193rd Infantry Brigade, 75th Ranger Regiment, 5th and 7th Special Forces Group, worked together in a joint effort with other U.S. Army, U.S. Marine, U.S. Navy, and U.S. Air Force units to capture Noriega and halt his dictatorial regime.

Fort Benning is celebrating the anniversary of Operation Just Cause with a jump Dec. 17 and a dinner later that night in Heritage Hall at the National Infantry Museum. Anyone who jumped then, and is still on Airborne status, is invited to participate in the commemorative jump, said CPT John Savell, OIC at the National Infantry Museum. Others who served in Operation Just Cause are invited to participate in all other activities.

For more information on the jump or the dinner, call Savell at 706-545-2771 or 706-905-0926.

Visit https://www.benning.army.mil/nationalinfantrymuseum/opjustcause for the registration form and e-mail it to john.savell@us.army.mil.

BRAC: Check ACP closures

Continued from A1

located on both sides of Highway 27/280. Roadwork and the widening of Eighth Division Road Bridge impacts traffic in that area on and off post. Drivers are encouraged to use caution and give themselves more traveling time when moving about Harmony Church or passing through via 27/280.

Siter announced the construction schedule for access control points on and around Main Post.

The Custer Road ACP, near McBride Elementary School, will be closed during the holiday break, from Dec. 18 to Jan. 4. When it reopens, construction will continue, with minimal impact to traffic, until Feb. 1.

The Eddy Bridge ACP, accessed from Alabama, will undergo construction in two phases, now through Dec. 17 and Feb. 1 to March 1.

Work on and near the Benning Boulevard ACP will start March 1 and take approximately two months. Work there will start at 9 a.m. each day to minimize traffic impedance.

The Lindsay Creek ACP, commonly called the I-185 entry, will undergo work from May 1 to Aug. 1. Most of the work there will take place after regular work hours.

The outbound lanes on Benning Boulevard and Lindsay Creek will not be affected.

Siter said there will be no BRAC Community update in January, but it will resume Feb. 2. Meetings are held at 3 p.m. at the National Infantry Museum on the first Tuesday of each month.

Slides from this month's meeting are available. Send a request to bridgett.siter@us.army.mil.

Vets: Deserve recognition

Continued from A1

lives — and more than 400,000 made the ultimate sacrifice.

Their numbers are dwindling by several thousand each day as time passes. While they will remember these trials vividly all their lives, it is important that we who are too young have experienced these events remember these who stepped up when their nation called and said, "Send me."

While there are other anniversaries of crucial events that deserve commemoration, these 65th anniversary events have a special meaning. Many of the World War II era veterans groups are no longer travelling to annual reunions.

These are the last years that they will be able to come to us when we observe the meaning of their sacrifices at special events and monument dedications. We will seek them as they enjoy years of rest and reflection before they join their young buddies who await them.

There are a lot of songs and poems written to honor these warriors, but my favorite appeared as anonymous graffiti found during the war on a wall in the Philippines. It honors the young men who served in the Infantry.

Letter to St. Peter

Let them in St. Peter, they are very tired;
Give them the couches where the Angels sleep.
Let them wake whole again to new dawns fired
With sun not war. And may their peace be deep.
Remember where the broken bodies lie-
And give them things they like. Let them make noise.
God knows how young they were to have to die!
Give swing bands not gold harps, to these our boys,
Let them love, Peter,— they have had no time —
Girls sweet as meadow wind, with flowing hair-
They should have trees and bird song, hills to climb
The taste of Summer in a ripened pear,
Tell them how they are missed. Say not to fear;
It's going to be alright with us down here.



FALL 2009 AREA RUG SALE

November 6th through December 24th

Savings are 20% to 40% on all in stock *and* special order rugs.

Just in time for holiday entertaining, but will bring years of enjoyment to any home. We have a great selection of rugs in all price ranges to fit every budget and décor.

4848 RIVER ROAD, COLUMBUS
ColumbusFlooringandMore.com
PHONE: (706) 324-4451 • FAX: (706) 324-0359

Join us for Holiday Cheers for our Troops Saturday, December 5

We want to say a special holiday thank you to our Troops and their families with a day of discounts, free gifts and entertainment. And we'll give you an opportunity to show your thanks by making cards and signing banners for the soldiers. Visit peachtreemall.com for a schedule of activities.

Active Duty Soldiers or their spouses will receive a free $10 gift card while supplies last*. Present your Military ID at the Gift Card sales booth in the Dillard's court between 10am and 9pm to receive your gift card.

*Offer valid December 5, 2009 while supplies last. See Terms & Conditions at the Gift Card sales booth or at the Mall Office. Restrictions apply.

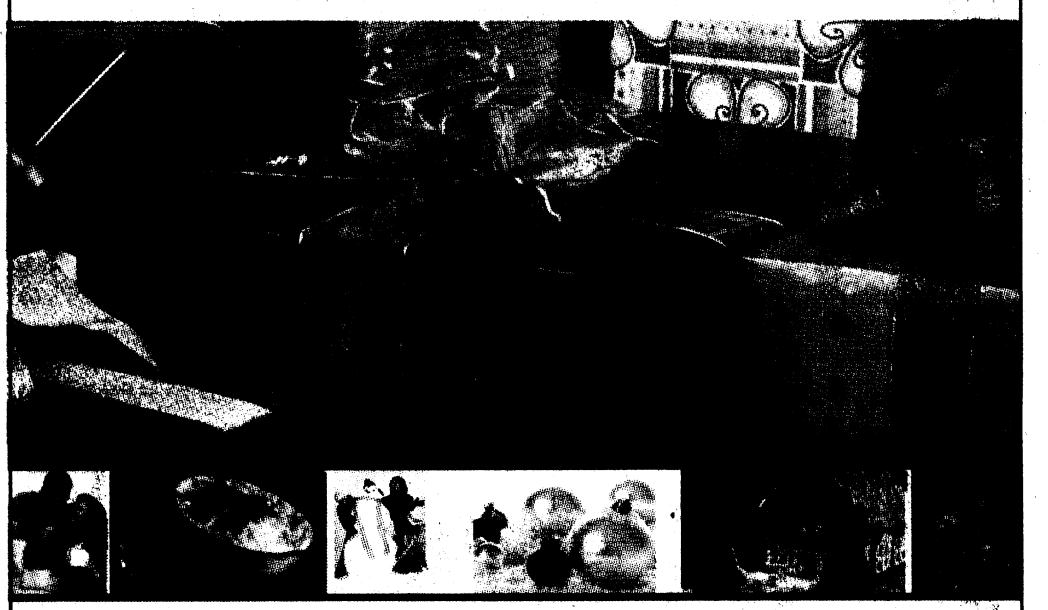

What brings you today?

Peachtree Mall
Mall Hours: Monday - Friday 10am-9pm, Saturday 9am-9pm, Sunday 11am-6pm
3131 Manchester Expressway, Columbus, GA 31909
706-327-1578 • www.peachtreemall.com

WE HONOR OUR HEROES

Join Us On The Largest Patio Seating In Town!

BUFFALO WILD WINGS GRILL & BAR

You Have To Be Here!

HOLIDAY GIFT GIVING

YOUR GAME DAY HEADQUARTERS

Gift Card

7 BIG SCREENS - OVER 30 INDOOR TV's & OVER 20 OUTDOOR TV's

Buy a $25 Gift Card & Receive a $5 Gift Card for Yourself!

MILITARY EVERY

(706) 507-2110

555 Whittlesey Blvd. Columbus, GA Exit 6 Crossing
Hours: Monday - Saturday, 11 am- 2 am
& Sunday 11 - 12



Feature FUDDRUCKERS Restaurant

INTRODUCING...
FUDDS PRIME
100% ALL-AMERICAN PREMIUM BEEF

MILITARY DISCOUNT
EVERY DAY
HDTV SPORTS
$1 BUD LIGHT DRAFT BEERS
WEDNESDAY MARGARITA
NIGHT
FULL BAR
Sunday-Thursday 11am-9pm
Friday-Saturday 11am-10pm
Whitesville Road at Airport Thruway
(706) 507-0919

FUDDRUCKERS WORLD'S HAMBURGERS

We Appreciate Your Service

Join Us For Military Mondays

Buffet & Drink
Adults $5
Kids 10 & Under $3
All You Can Eat
Pizza, Pasta,
Salad, Dessert
& Ice Cream

The Ultimate SteviB's PIZZA BUFFET EST. 1996

www.stevibs.com

DAILY MILITARY DISCOUNT
$1.00 OFF
Adult Buffet with ID

• GAME ROOM
• BIRTHDAY PARTIES
• PRIVATE ROOM AVAILABLE



Sunday-Thursday:
11am-9pm
Friday & Saturday:
11am-10pm
2301 Airport Thruway
Columbus, GA 31904
706.653.7910

Low on Cash?
Moe's wants to help

Please join us this Tuesday, December 8th

$2.00 Burritos*



Offer valid the second Tuesday of every month between 2-6pm

*Every burrito on Moe's menu only $2.00. Price does not include sales tax. Upcharges for add-ons may apply. Limit 5 burritos per customer. Order must be placed in store. Not valid with any other offers or coupons. Valid only at the Columbus, GA location.

5555 Whittlesey Blvd. Columbus, GA
706-660-1411

THE BAYONET
DECEMBER 4, 2009

SPORTS & FITNESS

Lady Hawks win B6

WWW.THEBAYONET.COM

BENCH NOTES



ERIN A. NASH

Tiger's accident

Rumors are swirling since it was reported that the world's No. 1 golfer, Tiger Woods, crashed his SUV into a fire hydrant and tree after leaving his home shortly after 2 a.m. last Friday. Woods was treated at a hospital and released with minor injuries.

Woods withdrew from his tournament, the Chevron World Challenge, this weekend in California.

"I have let my family down and regret those transgressions with all my heart," Woods wrote on his Web site. "I am dealing with my behavior and personal failings behind closed doors with my family. Those feelings should be shared by us alone."

Wells fired

Notre Dame athletic director Jack Swarbrick announced Monday head football coach Charlie Weis was fired from his position.

Weis coached for five seasons, finishing with a record of 35-27, the worst record for a head coach at Notre Dame.

Brian Kelly, Notre Dame's former coach, will take over until a new coach is hired.

Jeter wins title

Derek Jeter was named *Sports Illustrated*'s Sportsman of the Year. He is the first New York Yankee to claim the title. Jeter has won five World Series titles with the Yankees, including this year. SI began giving out the award in 1954.

Coaches retires

Bobby Bowden, [illegible] after 34 seasons with the [illegible]. Bowden has [illegible] coach at Florida State [illegible] 2007. Jimbo Fisher [illegible] to replace Bowden [illegible] season.

Williams fined

Serena Williams is shelling out the dough for her outburst at a lineswoman at the U.S. Open in September. Williams will pay $82,500 and is on a "probationary period" during four major championships in the next two years. If another major offense is committed, she could face a larger fine and would be barred from the U.S. Open.

Dunlap out of SEC championship

Florida Gators starting defensive end Carlos Dunlap was arrested and charged with driving under the influence early Tuesday morning in Gainesville, Fla.

Florida coach Urban Meyer announced Tuesday morning that Dunlap has been suspended indefinitely and will not play for the No. 1 Gators against No. 2 Alabama for the SEC Championship Saturday in Atlanta.

Officers beat NCOs in annual Turkey Bowl

Cheryl Rodewig
THE BAYONET

Soldiers in the 11th Engineer Battalion played to win and for esprit de corps Nov. 25 in a game of ultimate football. A three-year tradition and the annual day-before-Thanksgiving PT, the Turkey Bowl pitted officers against NCOs.

"It's just a day of building morale," said LTC Dwayne Smith, battalion commander and coach for the officers' team.

"Ultimately, we all had a great time; it's not about winning," said SFC Otis Walker, who played for the NCOs. "It's just … enjoying each other's time. You don't get to do this often. A lot of the time you're out there working side by side but it's always giving orders, executing missions, and this time we get to just relax and have a good time."

The game was played with a running clock, and one point was awarded for each touchdown in the two 24-minute halves. The officers took home the trophy for the third year in a row with a 12-8 win.

The officers took the lead five minutes into the game with the first touchdown and led 5-3 at halftime. The NCOs tied the game four minutes into the second half, but their comeback was short-lived. The officers pulled ahead and maintained the lead, scoring the final touchdown in the final seconds of the game.

"Anytime you can be the first ones to score it just really ups your motivation," said 1LT Jason Dence, who scored the first touchdown. "It pumps

See **Tryouts**, B2

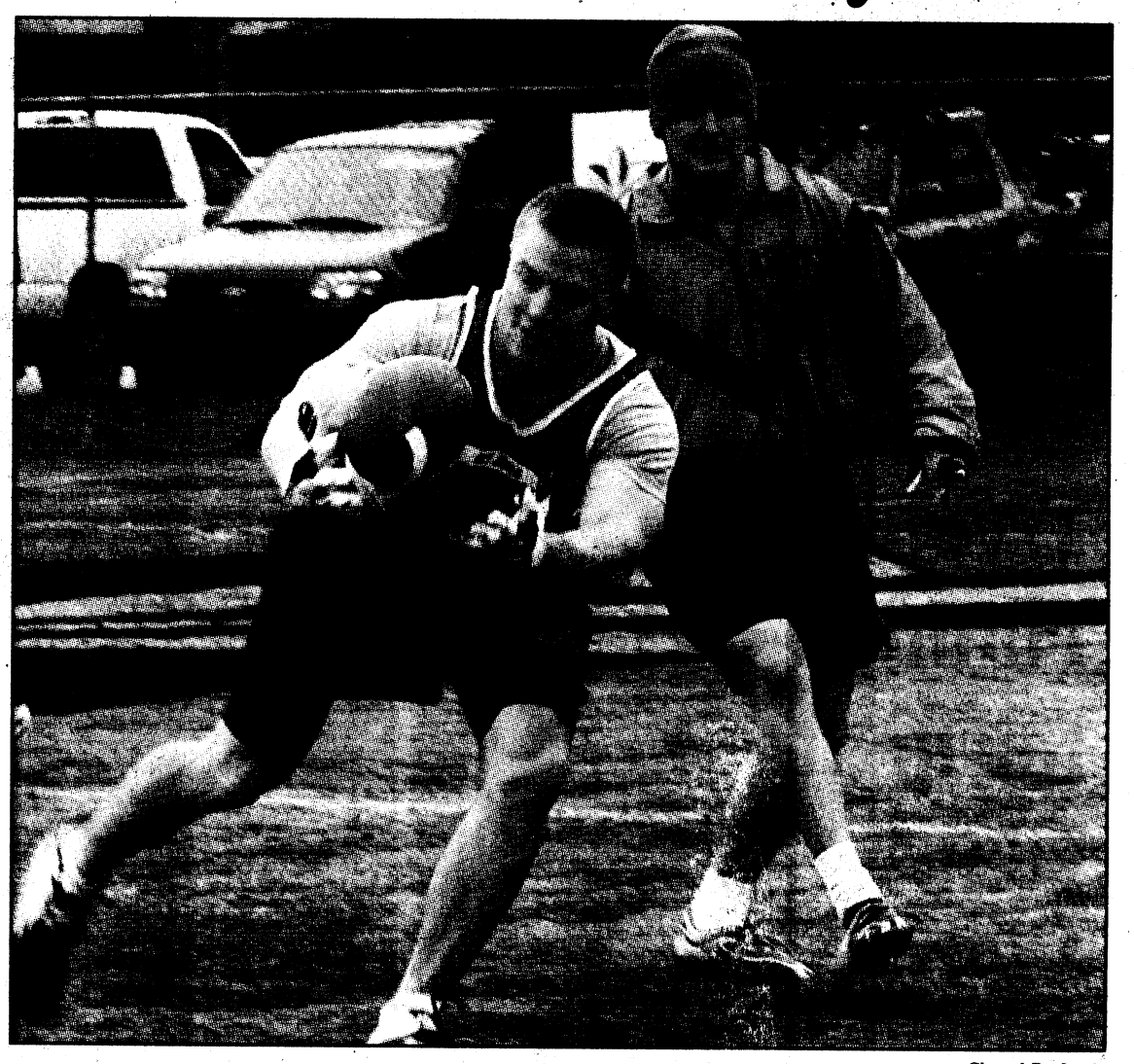

Cheryl Rodewig
2LT Charles Jones catches a pass with SGT Shaun Kotko close behind in the first half of ultimate football Nov. 25.

Rock Steady holds off Mailed Foot, 54-43



Rachel Jackson
Mailed Foot's Ray Inge tries to pass the ball while Rock Steady's Darryl Lewis defends.

Rachel Jackson
THE BAYONET

Rock Steady played one man short in the final minutes of round one of the Commander's Cup preseason intramural basketball tournament Monday at Smith Fitness Center but managed to get past Mailed Foot 54-43.

In their only lead of the game, Mailed Foot, with 2nd Battalion, 54th Infantry Regiment, led 6-4 in the first half, but Rock Steady, from 1st Bn., 19th Inf. Regt., regained the lead and didn't let up. By the end of the first half, Rock Steady led 26-22.

Mailed Foot closed the gap to 29-24 in the second half, but Rock Steady kept up the scoring pace, taking their biggest lead, 40-30.

With less than four minutes remaining in the game, Rock Steady's five-point lead was put in jeopardy when Ian Trowers fouled out, leaving Mailed Foot with a five-on-four advantage, but Rock Steady held on to win 54-43.

"It was frustrating to be down a player," Rock Steady's Alex Araugo said. "It could have went either way when we lost a player, but we

See **Rock Steady**, B2

WEEK 14 FORT BENNING PICK 12

	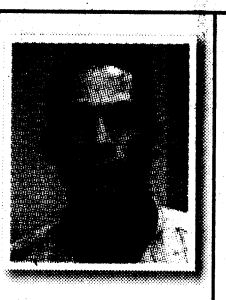 ROBERT PATTERSON *Marine LNO* *8-4* *104-52*	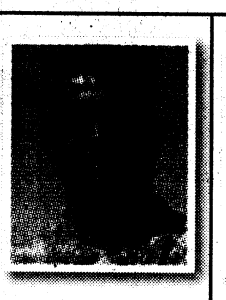 STEPHEN MAGENNIS *Task Force Yukon* *8-4* *101-55*	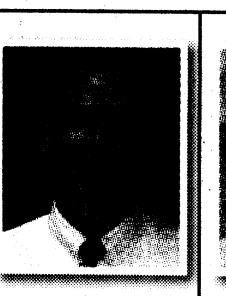 DON SANDO *CDID* *10-2* *99-57*	 CARL PIGNATO *TCM SBCT* *6-6* *97-59*	 MICHELLE GORDON *Public Affairs* *6-6* *96-60*	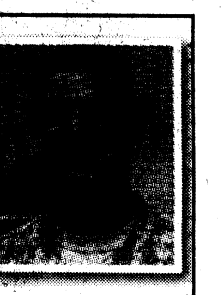 MIKE TREGLE *OSJA* *8-4* *96-60*
Oregon State at Oregon	Oregon	Oregon	Oregon	Oregon	Oregon	Oregon
Cincinnati at Pittsburgh	Cincinnati	Cincinnati	Cincinnati	Cincinnati	Cincinnati	Cincinnati
Arizona at USC	USC	USC	USC	USC	USC	USC
Florida at Alabama	Florida	Florida	Alabama	Florida	Alabama	Florida
Texas at Nebraska	Texas	Texas	Texas	Texas	Texas	Texas
Clemson at Georgia Tech	Georgia Tech	Georgia Tech	Georgia Tech	Georgia Tech	Georgia Tech	Georgia Tech
Tennessee at Indianapolis	Indianapolis	Indianapolis	Indianapolis	Indianapolis	Indianapolis	Indianapolis
Denver at Kansas City	Denver	Denver	Denver	Denver	Denver	Denver
Houston at Jacksonville	Jacksonville	Houston	Houston	Houston	Houston	Houston
Dallas at N.Y. Giants	Dallas	Dallas	Dallas	N.Y. Giants	N.Y. Giants	Dallas
Minnesota at Arizona	Minnesota	Minnesota	Minnesota	Minnesota	Minnesota	Minnesota
Baltimore at Green Bay	Baltimore	Baltimore	Baltimore	Green Bay	Baltimore	Baltimore

Grips & Grins

10-point buck



Courtesy photo

SFC David Brigman shows off the 10-point buck he shot Nov. 21 at Fort Benning.

Tryouts: Planned for next year



Cheryl Rodewig

SGT Jamie Ramseur throws a pass as 2LT Ryan Tutton tries to bat it down in the second half of ultimate football.

Continued from B1

up your whole team, so it gives them a little extra energy."

Walker said there were changes planned for next year's game in hopes of moving the trophy to CSM John Etter Jr.'s office.

"We have a lot of people who want to play … and no continuity," said Walker, one of nearly 60 Soldiers who rotated in for the 10-person team. "We're going to do it different next time. We're going to actually have tryouts, and we're going to break down our team to 20 people: the 20 best, 20 who practice."

After the game, the unit leadership served a Thanksgiving-style lunch to Soldiers at the dining facility.

Rock Steady: Advances in Commander's Cup

Continued from B1

kept our head in the game, stayed motivated and focused on working smarter and not working harder."

"Our defense was good, but our team has work to do," Rock Steady coach Buford Grigley said. "We need to work on our team chemistry."

Rock Steady advanced to the second round of the winners bracket while Mailed Foot fell to the losers bracket.

"If we keep playing as a team, hopefully we can stay in the winners bracket," Grigley said after the game. "Nobody likes to play in the losers bracket."

Rock Steady took on MEDDAC Team One Wednesday and lost, 59-43, falling to the losers bracket.

More than 20 teams will fight for the preseason Commander's Cup championship basketball title. Competitors will play tournament games from 6 to 7 p.m. Mondays through Thursdays until Dec. 16 at the Smith Fitness Center. Two teams, the top team in the winners and losers brackets will play in the championship game at 7:15 p.m. Dec. 16. Spectators are welcome at all games.

For more information, call 706-984-1994.

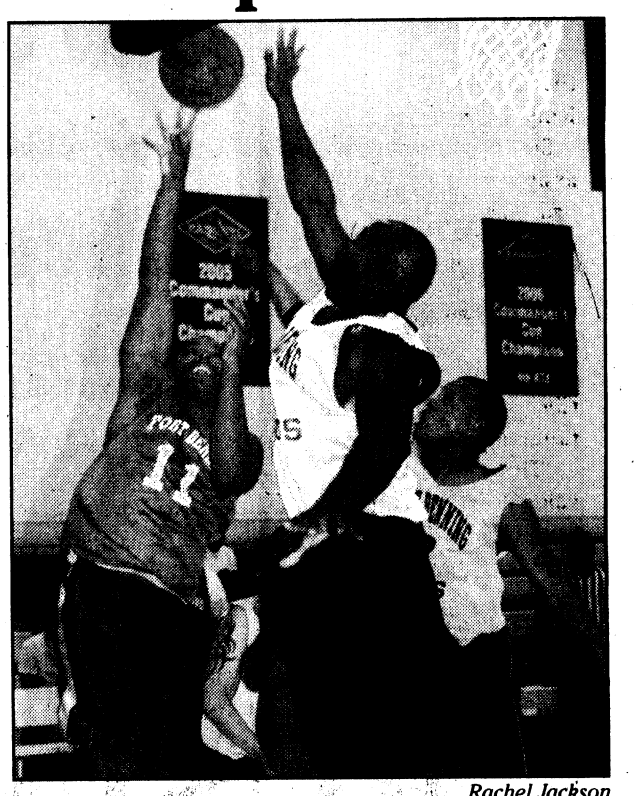

Rachel Jackson

Mailed Foot's Navaja Rowe and Rock Steady's Ian Trowers battle for the ball. Rock Steady defeated Mailed Foot, 54-43.

Scoring

Rock Steady: Rhinehart (19), Araugo (12), Grigley (11), Trowers (8), Lewis(4).

Mailed Foot: Fulwood (16), Dorsia (6), Pheleps (6), Rowe (6), Pompey (4), Menzie (3), Inge (2).

Commander's Cup preseason intramural basketball tournament results

Winners bracket

Round one:

2nd Bn. Bn., 19th Inf. Regt. — 2	FSC 11th Eng. Bn. —0
104th Trans. Co. — 38	E Co., 2nd Bn., 47th Inf. Regt. — 33
1st Bn. 19th Inf. Regt. — 54	F Co., 2nd Bn., 54th Inf. Regt. — 43
A Co. 2nd Bn., 29th Inf. Regt. — 39,	HHC 13th CSSB — 35
WTB — 41	E Co., 30th AG — 33

Round two:

HHC MCOE — 2	330th Inf.Regt., Team Four — 0
75th Ranger Regt. — 46	F Co. 1st Bn. (Airborne) 30th INF — 28
11th Eng. Bn. — 56	330th Inf. Regt. Team Two — 31
2nd Bn., 19th Inf. Regt. — 51	MEDDAC Team Two — 33
104th Trans. Co. — 49	192nd Inf. Training Bde. — 43
MEDDAC Team One — 59	1st Bn., 19th Inf. Regt. — 43
A Co. 2nd Bn., 29th Inf. Regt. — 53	1st Bn., 50th Inf. Regt. — 34

U.S. BASEBALL ACADEMY

The nation's largest baseball instructional program arrives. Six weeks of advanced hitting, pitching and catcher lessons as low as $99.

Glenwood HS
January 17 - February 21
Sessions for Grades 1-12
Top area coaches • Batting cages • 5:1 ratio
REGISTER NOW, PAY LATER! Space is limited. 866-622-4487
www.USBaseballAcademy.com

EXCLUSIVE WOMEN'S ONLY GYM
Fitness for Women
Show Military ID and receive ALL amenities for the price of one! PLUS no enrollment fee if you get started by December 31st!
MILITARY Special | FREE Childcare
Unlimited Tanning | Fun & Energetic Atmosphere
Group Fitness Classes
Come enjoy a COMPLIMENTARY workout today!
5828 Moon Road | Columbus, Ga 31909 | 706.569.9333
Certain Restrictions Apply

HOMESALE
Sectional $498.00
Over Sized Sectional $649.00
Sofa & Loveseat or Sofa & Chaise Lounge. Many colors to choose from.
from $399.00
Girl's Pink Bedroom Suite Dresser, Mirror & Twin Headboard/Bedframe
Chest & Nightstand available Also available in white
Canopy Beds
$89.00
Canopy Accessories $35-$69 Nightstands, etegeres...
$329.00
Roller glides, dresser w/ mirror, headboard and frame Bedrooms $219 - $1399
5 piece Dinette $149.00
Dinettes $149-$799
SPECIAL PURCHASE
PILLOW TOP SET
QUEENS $239
KINGS $359
Same Day Delivery!
Pick It Out This Morning, Sit On It Tonight!
Classic Plus $59.50
Twin $59.50 ea. pc. Queen $94.50 ea. pc.
Full $84.50 ea. Pc. King $86.00 ea. pc.
Sleep Easy 7yr. Warr. $84.50
Twin $84.50 ea. pc. Queen $122.50 ea. pc.
Full $104.50 ea. Pc. King $113.00 ea. pc.
Accord Pillowtop
Twin $95.00 ea. pc. Queen $125.00 ea. pc.
Full $110.00 ea. Pc. King $120.00 ea. pc.
Chiro Cloud 20 YR. WARRANTY
Twin $139 ea. pc.
Full $169 ea. pc.
Queen $189.50 ea. pc.
King $183 ea. pc.
Posture Phase One 10 yr $89.50
Twin $89.50 ea. pc.
Full $109.50 ea. pc.
Queen $124.50 ea. pc.
King $120.00 ea. pc.
Regal Splendor
Twin $99.50 ea. pc.
Full $124.50 ea. pc.
Queen $149.50 ea. pc.
King $133.00 ea. pc.
Memory Foam Special Purchase
Queen $799
King $899
Prices Apply When Sold in Sets
Quality Furniture • Warehouse Prices
BARGAIN FURNITURE WAREHOUSE
3731 MACON RD., COLUMBUS, GA 31907
706-569-7055
Open 7 Days A Week
Mon. - Fri. 10-8 • Sat. 10-6 • Sun. 1-6
Visa, MC, Amex, Checks
Macon Rd Exit 6 · Dollar General · Bargain Furniture Warehouse
www.bargainfurniturega.com

NORTHSIDE PAWN & JEWELRY
Serving Columbus & Phenix City For 30 Years
◆ Confidential Cash Loans up to $25,000
◆ Hunting Equipment Headquarters
◆ Over 1500 Firearms in Stock
◆ Top Prices on Gold
We Buy Anything of Value!
Monday-Friday: 9-6 & Saturday: 9-5
1648 Manchester Exp.
706-322-0561
1029 Hwy 280
334-448-3120

75th Ranger Regt. on target in shooting competition

Tracy Bailey
75TH RANGER REGIMENT
PUBLIC AFFAIRS

Two NCOs from the 75th Ranger Regiment competed in the 2009 Rifles Only Shooter Bash Competition Nov. 6-7 in Kingsville, Texas.

SGT Christopher Wooten and SGT Nicholas Irving, both assigned to Headquarters and Headquarters Company, 3rd Battalion, 75th Ranger Regt., placed first and second, respectively.

During the competition, Wooten and Irving conducted multiple sniper tasks not commonly taught within the sniper community.

Shooters Bash was specifically designed for precision rifle shooting, ranging from 400-1,000 meters, with targets ranging from 1 inch in diameter to 11 x 18-inch targets.

"Throughout the competition, every shot had to be well calculated from the range, temperature, barometric pressure, humidity and wind in order to make a 1,000-meter shot on an 11-inch target," Wooten said.

Rarely did competitors shoot from the standard prone position. Much of the shooting was conducted from alternate positions, including standing, kneeling and sitting.



Tracy Bailey
SGT Nicholas Irving, left, and SGT Christopher Wooten, right, took first and second place, respectively, in the 2009 Rifles Only Bash Competitions Nov. 6-7 in Kingsville, Texas.

"As a sniper platoon, we need to focus more towards alternate shooting positions, partially exposed targets and combat-focused pistol shooting," Irving said.

Stress shoots were also conducted, which consisted of shooting from inside buses, makeshift sniper hides and building structures. Combat pistol shots not commonly practiced nor taught were also a major portion of the competition.

During the combat pistol shoot, competitors shot one-handed from 10 meters to 100 meters as they were moving forward and dragging an 80-pound bag, simulating a wounded individual, as well as shooting moving targets.

"We are fortunate enough to be around and train with the most motivated, physically and mentally toughest individuals I have had the privilege of serving with in close to 10 years of service," said MAJ Richard Taylor, commander, Headquarters and Headquarters Company, 3rd Bn., 75th Ranger Regt. "These two Rangers are not only gifted snipers, but they are extremely gifted and talented leaders and are the highest-quality Soldiers.

"One of the great qualities within this organization is the fact that these two Rangers will now take their high skill set and their advanced level of training and spread their wealth of knowledge throughout their platoon, company and the battalion."

The competition consisted of 60 competitors from both the military and civilian shooting communities.

BUSINESS SPOTLIGHT
26 Years of Experience...
Micheal May-Owner
Mr. Transmission
The Professionals
Ask About Our Free Towing and Prompt & Dependable Service
FREE ESTIMATE • MILITARY DISCOUNTS • FREE DIAGNOSTIC
Nationwide Warranty • We Honor Most Extended Warranties
(706) 507-4045 COLUMBUS, GA 31904
BEST WARRANTY IN THE INDUSTRY
UNDER NEW OWNERSHIP
(Between Veterans & I-85 Across from Ryans)
Veterans Pkwy. Hamilton Rd. Golden Corral Manchester Expressway Ryans I-85 Exit 5
FINANCING AVAILABLE (WAC)
• We Honor All Competitor Coupons • Student & Senior Discounts • Se Habla Español (We Speak Spanish) • Most Other Automobile Repairs Available

WEST TEXAS LAND
20, 40, 60 acres and up
Starting at $159.00 a month
• No money down
• No closing cost • No credit checks
• Owner financing
Ideal for ranching, RVs, camping, hiking, horseback riding, investment
Contact
Bill Haggerty (800) 264-3177
wmbhjr@yahoo.com

U.S.ARMY
STRONG
INTERVENE
INTERVENE
ACT
ACTION
ACT
MOTIVATE
MOTIVATED
MOTIVATED
www.preventsexualassault.army.mil
Military One Source • 1-800-342-9647

USA DISCOUNTERS®
Your Incredible Credit Store®

GREAT HOLIDAY Savings

AT LOW MONTHLY PAYMENTS





2 PIECE SECTIONAL WITH TOSHIBA TV PACKAGE
We packaged our best selling sectional with a Toshiba 40" HD LCD 1080P TV to bring you this exciting buy. With a refreshing pillow back design, this upholstery is as comfortable as it is pleasing to look at. Relax, within comfort and style while watching your favorite shows.
Item #ALY-348SET
$78 Twice monthly*



FREE TV STAND

NO CREDIT? BAD CREDIT?
NO PROBLEM!
WHY RENT WHEN YOU CAN OWN?

PANASONIC 42" TV WITH A NINTENDO Wii GAMING SYSTEM
We have the perfect Christmas electronic package for you. We've paired a Panasonic 42" plasma TV with a Nintendo Wii gaming system. With purchase of this amazing package, you'll also receive a free TV stand.
Item #PAN-TCP42X1+Wii
$50 Twice monthly*

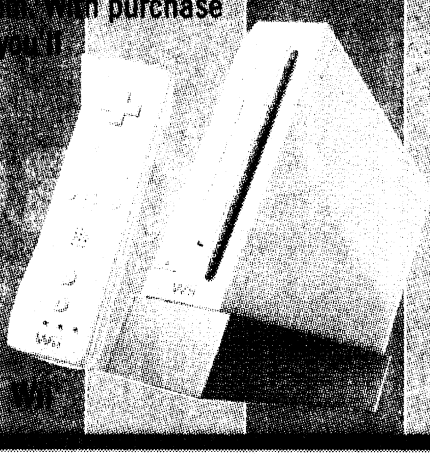

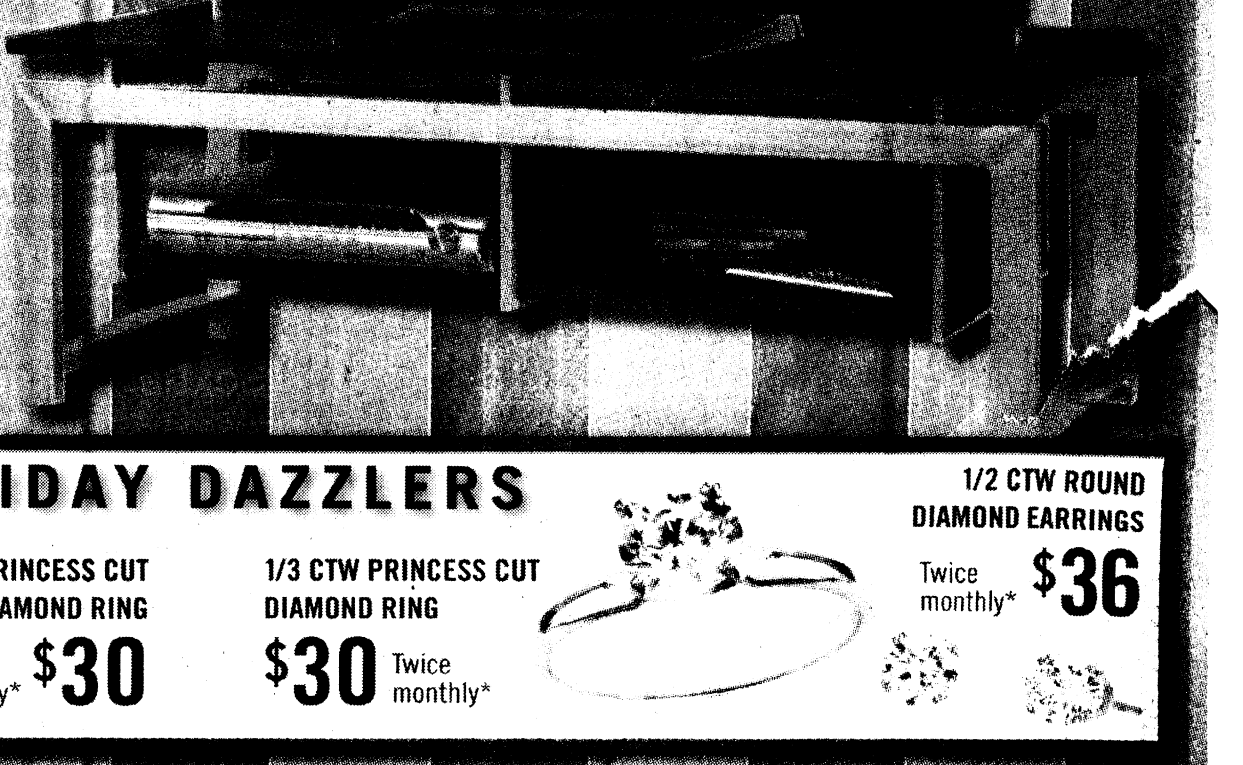

HOLIDAY DAZZLERS

1/2 CTW PRINCESS CUT DIAMOND EARRINGS
$36 Twice monthly*



1/3 CTW PRINCESS CUT DIAMOND RING
Twice monthly* $30

1/3 CTW PRINCESS CUT DIAMOND RING
$30 Twice monthly*

1/2 CTW ROUND DIAMOND EARRINGS
Twice monthly* $36



USA DISCOUNTERS®
STORE HOURS: M-F 10AM-9PM
SAT 10AM-8PM • SUN 12PM-5PM
Credit approved online or by phone in minutes!

YOUR INCREDIBLE CREDIT STORE®
3716 Gentian Blvd. • Columbus, GA
706-561-0555 • 1-877-777-1330
www.usadiscounters.net

CHECK OUT OUR Fletcher's Fine Jewelers ON OUR WEBSITE
Check out our internet specials

*Limited quantities available. Lower financing rates may apply in your state. Other merchandise available with lower payments and other financing terms are available starting at 11.99% APR. Payments listed are based on zero down payment at 19.99% APR for 24 months with approved credit, taxes and any delivery and installation charges not included. To calculate the total cost of financing simply multiply the payment amount by 48. Items shown may not represent items in stock. Limited time offer. No substitutions. See Store for details.

YOU ARE AUTOMATICALLY APPROVED FOR CREDIT AT USA DISCOUNTERS IF YOU ARE ACTIVE DUTY MILITARY OR A GOVERNMENT EMPLOYEE.

SPORTS BRIEFS

ON POST

INTRAMURAL BASKETBALL

The preseason intramural basketball tournament on post continues through Dec. 16 at the Smith Fitness Center.

Games begin at 6 and 7 p.m. Mondays through Thursdays. The championship game will be at 7:15 p.m. Dec. 16. Spectators are welcome.

For more information, call Willie Spann at 706-984-1994.

PISTOL & RIFLE LEVEL I COACHES COURSE

The U.S.Army Marksmanship Unit will host a Level 1 pistol coach course from 8 a.m. to 4 p.m. Dec. 12-13 at Phillips Range. The cost is $100. The Level 1 rifle coach course will be from 8 a.m. to 4 p.m. Feb 6-7. The cost is $100.

Each participant will be awarded a Level 1 coach certification upon successful completion of the course. The National Rifle Association, Civilian Marksmanship Program, and USA Shooting co-sponsor the coaches programs.

Participants must provide their own lodging and meals. For more information, call coach Rick Hawkins at 706-545-3893, or e-mail richard.hawkins@usaac.army.mil.

CG GOLF TOURNAMENT

The next CG Golf Tournament is Dec. 17 at the Fort Benning Golf Course.

The cost is $30 if paid in advance or $35 on the day of the event.

The cost includes cart, greens fee, two mulligans, food and prizes.

To register or for more information, stop by the Fort Benning Golf Course or call 706-687-1940.

SNOWBOARDING TRIP

Outdoor Recreation and Better Opportunities for Single Soldiers will host a snowboarding trip Jan. 22-24 in Gatlinburg, Tenn.

The cost is $175 to ski and $195 to snowboard. The cost includes round-trip transportation, double occupancy accommodations, and a ski or snowboarding package with an equipment rental, an evening lift ticket, two round-trip tram tickets and a lesson.

Participants must sign up by Dec. 29. For more information, call 706-545-9636 or visit www.benningmwr.com.

OPEN MAT HOURS

The U.S.Army Combatives School is offering extended facility hours (open mat time) for all Soldiers, Army civilians and family members.

The hours are from 6 to 8 a.m., 11:30 a.m. to 1 p.m. and 5 to 7:30 p.m. Monday through Thursday. Combatives School instructors will be on hand to provide help.

For more information,. call SFC Tohonn Nicholson at 706-545-7519.

OFF POST

MAPLE RIDGE GOLF COURSE

The public can play at Maple Ridge Golf Course in Columbus from 1 to 2 p.m. Saturday through Dec. 12. The $30 cost includes a cart and range balls. All golfers must call up to three days ahead for a tee time.

For more information, call the golf shop at 706-569-0966. or go to www.golfmapleridge.com.

AFLAC OUTDOOR GAMES

As host city of the 2009 STIHL TIMBERSPORTS Series semifinal round and Collegiate Championship, Columbus will be featured on ESPN2 Dec. 20 and 27.

Lumberjacks came to Georgia during the competition as part of the Aflac Outdoor Games at the South Commons Softball Complex June 19-21.

The airings of the series featuring Columbus are:

- Dec. 20 — 1 to 1:30 p.m. — semifinals
- Dec. 27 — 3 to 4 p.m. — U.S. championship

For a complete events schedule or more information, visit www.stihltimbersports.com.

FORT BENNING RIFLE AND PISTOL CHAMPIONSHIPS

The Fort Benning Rifle and Pistol Championships are approaching. These matches include two marksmanship skills — long-range precision rifle marksmanship and combat-oriented pistol marksmanship. The pistol matches are Feb. 3-5 and the rifle matches are Feb. 9-11.

Ammunition is provided by USAMU. You can use your assigned weapon or one can be supplied for you. For more information or to register, go to the www.usamu.com.

SPORTS BRIEFS

Got a sports brief? Send it with the subject headline "sports brief" with a contact name and phone number to Rachel.Watkins@thebayonet.com.

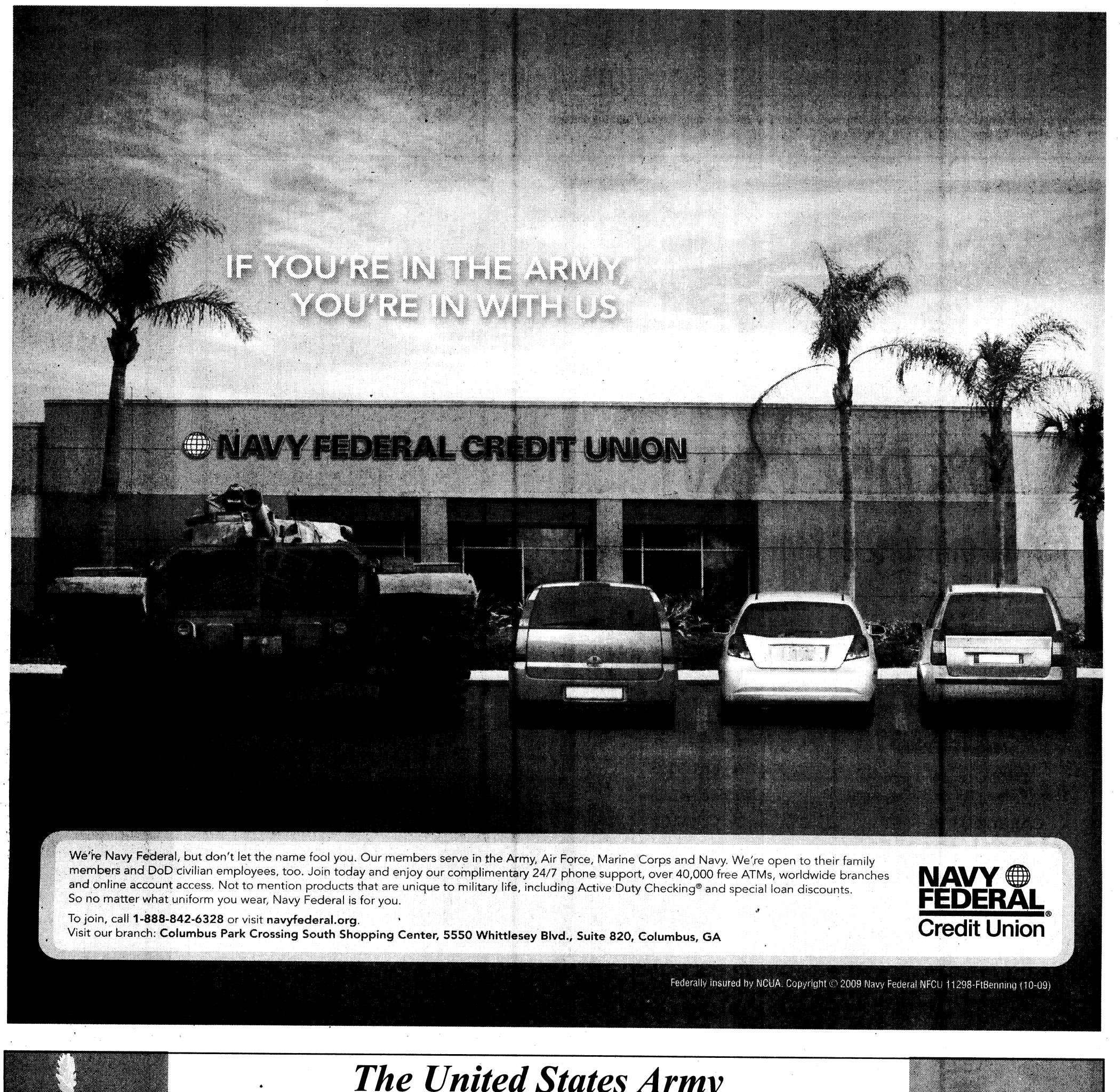

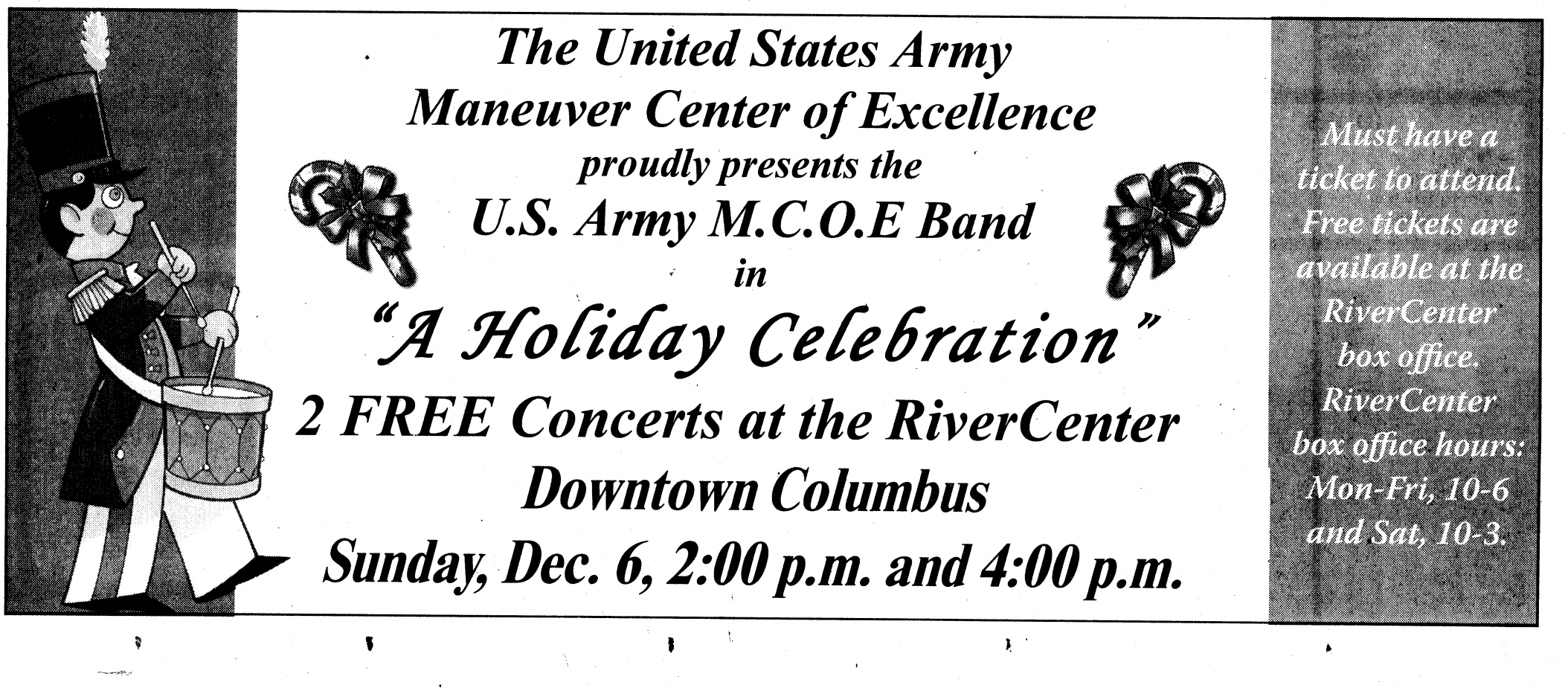

Lady Hawks soar past Lady Greenwave 90-37



Rachel Jackson

Hardaway freshman Jamilia Burgos dribbles the ball down the court as Spencer senior Terrinda Johnson defends. The Lady Hawks rolled to a 90-37 win. They take on Wesleyan today at 7 p.m. in Norcross, Ga.

Rachel Jackson
THE BAYONET

Hardaway High School (Region 1B-AAAA) soared past Spencer High School (5-AA) 90-37 Tuesday at Spencer High School.

The Lady Hawks got off to a fast start, putting 17 points on the scoreboard while their defense limited the Lady Greenwave to one point. At the end of the first period, Hardaway led 24-5.

Spencer attempted to close the gap in the second period, but the Lady Hawks outscored the Lady Greenwave 24-18 to lead 49-19 at the half.

The Hawks kept up the scoring onslaught finishing the third period with a 30-point lead and cruising to a 90-37 win.

"In past games, we haven't been shooting the ball well, but we have our rhythm back," said Lady Hawks assistant coach Jeffery Todd, who works for the U.S. Army Marksmanship Unit. "We worked well as a team, played good man-to-man defense, shared the ball and everyone scored."

Freshman Alexcia McNeal, a guard and forward, said she was pleased with the results, but the team still has work to do.

"We had a lot of good shots, good passes and good defense, but we need to still work on being patient and throwing screens," she said. "We will keep working on improving our skills."

Junior Olivia Staley said her team worked well together to get the win.

"We worked good on offense, hustled and we tried our best," she said.

The Lady Hawks are now 3-2 and will take on Wesleyan (7N-A) at 7 p.m. today in Norcross, Ga.

The Lady Greenwave will take on Carver (2-AAA) at 6 p.m. today at home.

Scoring: Lady Hawks: Ellison (17), Lawrence (14), Burgos (13), Robinson (12), Chisolm (9), Lowe (9), Keith (5), McNeal (5), McElroy (4), Staley (2).
Lady Greenwave: Muhummad (9), Williams (9), Crowley (6), Snipes (4), McCrary (4), Tripp (3), Reeves (2).

KINGS BUFFET
樂萬家
The Best Chinese Restaurant In Town
10% DISCOUNT
for all military & family members
ALL YOU CAN EAT
Over 150 items weekly & over 55 items daily
Items include: Dumplings, Barbecued Pork, Shrimp, Beef, Chicken, Fish, Pork, Soup, Egg Rools, Salad Bar & Fresh Fruits also available
FREE ICE CREAM FOR BUFFET ONLY
Children under 11 Adult
LUNCH (Mon. - Sun.) .....$3.24 .....$5.24
DINNER (Mon. - Sun.) .....$4.24 .....$7.24
10% OFF for Senior Citizen (60 or above), Military and Police
Children under 3 free
Soda • Coffee • Tea $1.29 (Free Refill)
CARRY-OUT BUFFET
LUNCH $3.99 lb. Mon. - Sat.
DINNER $4.99 lb. Mon. - Sat.
No seafood carried out from bar
We are now accepting reservations for your holiday and organization parties
We Accept Credit Cards
(706) 685-3127
(706) 685-1328
3250 Victory, Dr., Columbus, GA 31903
HOURS
LUNCH Monday - Sunday 11 a.m to 3:30 p.m Friday - Saturday
DINNER Monday - Sunday 4 p.m. - 10 p.m. Friday - Saturday 4 p.m. - 11 p.m.
WE ARE HERE!

UROLOGY CENTER OF COLUMBUS, LLC.
William M. Harper IV, MD, FACS, CPI
DO YOU
• have a strong, sudden urge to urinate?
• experience the involuntary loss of urine immediately following an urge/need to urinate?
• urinate frequently, usually eight or more times in 24 hours?
• awaken two or more times in the night to urinate (nocturia)?
It could be overactive bladder (OAB). Most people don't realize that OAB is a real medical condition. It affects 33 million men and women in the United States. That's 1 in 6 adults. It's more common than you might think.
Call today for your appointment!
(706) 324-7700 | www.harperurology.com

Everyone Deserves a Beautiful Smile
$79 - $99 per month*
Braces for $79 - $99 per month.*
No Down Payment
*Based on a 24-month case. Please see treatment based on a 21 month plan. Fees may vary. Call us for details about retention phase and length of treatment.
ORTHODONTIC CARE OF COLUMBUS
Dr. H. M. Bush
Dr. Leroy O. Venn
Member, American Association of Orthodontists
Low Monthly Payments
• Most Insurance Plans Accepted
• Certified Provider of Invisalign
Call today for your FREE consultation and exam.
Columbus | 706-324-4665
3031 Manchester Expressway
Columbus Park Crossing, Unit 2M
www.1888SMILE55.com

GOT AD?
706-576-6239
GOT STORY?
706-545-4622
GOT EVENT?
706-545-4622
If you would like to place an ad or share your news with *The Bayonet* please call these phone numbers. Deadlines to get advertisements or event listings into *The Bayonet* are noon Fridays the week before the publication date.



Share the road in the morning... drive cautiously during PT times.
SPEED LIMIT 15

Networked Advanced Sensing and Systems

Connecting the warfighter at the tactical edge



Raytheon's new networked sensor systems provide proven advantages to the warfighter serving at the tactical edge. These systems reduce the time to target from minutes to mere seconds and deliver pervasive situational awareness, enhanced force protection and rapid information fusion. With Raytheon's additional capabilities in integrating fielded and emerging radio frequency and electro-optical systems, the netted battlespace can be fully leveraged for improved mission effectiveness and survivability.

www.raytheon.com
Keyword: TacticalEdge

Raytheon

Customer Success Is Our Mission

© 2009 Raytheon Company. All rights reserved.
"Customer Success Is Our Mission" is a registered trademark of Raytheon Company.

CRAZY $88 SALE!

$88 Down*

$88 A Month*

FOR THE NEXT 88 HOURS ONLY!

$88 FOR THE FIRST 6 MONTHS. EXAMPLE 09 KIA RIO SALE PRICE $14,555. $274 A MONTH FOR 66 MONTHS AT 7% APR. PLUS TAX, TAG AND TITLE. WITH APPROVED CREDIT.

FORTE · FORTE KOUP · RIO · RIO5 · AMANTI · OPTIMA · SOUL · RONDO · SPECTRA · SPECTRA5 · SORENTO · BORREGO · SPORTAGE · SEDONA

If You Find A Lower Price on a New Kia, *WE'LL BEAT IT* OR Double the Difference in Cash!†

†DEALER HAS RIGHT TO PURCHASE OR VALIDATE COMPETITORS VEHICLE.

Military Incentive Program
$500 OFF ANY NEW KIA!
A Token Of Our Appreciation††

WE'LL PAY OFF YOUR TRADE, NO MATTER HOW MUCH YOU OWE!

Tires for Life! On All New Kia Purchases!

10 YEAR 100,000 MILE WARRANTY

"We Wanna See Ya In A Kia!"

KIA MOTORS
The Power to Surprise™

AUTOSPORT

1801 Box Road, Columbus, GA 706-562-0400

††PROOF OF ELIGIBILITY REQUIRED. OFFERS DON'T COMBINE. PRICES CLEARLY MARKED ON VEHICLES. DEALER NOT RESPONSIBLE FOR TYPOGRAPHICAL ERRORS OR OMISSIONS. PHOTOS ARE FOR ILLUSTRATION PURPOSES ONLY. SALE ENDS 10/31/09.

CHRYSLER • JEEP • DODGE • HYUNDAI • HONDA • VOLKSWAGEN • FORD • PONTIAC • CHEVROLET • ACURA • BMW • BUICK • CADILLAC

OPEN MON-FRI 9AM-9PM • SAT 9AM-8PM • SUN 1PM-6PM • SERVICE MON-FRI 7:30AM-6PM • SAT 8AM-6PM

CARL GREGORY'S BIGGEST SALES EVENT OF THE YEAR!

PURCHASE VEHICLES AT 70% OF KELLEY BLUE BOOK ON PRE-OWNED!

5 GIANT LOCATIONS!



HERE ARE SOME EXAMPLES!

'98 BMW 328i
Stk#H040142A



KELLEY BLUE BOOK RETAIL VALUE: $6300
$4395

'04 HYUNDAI SANTA FE GLS
Stk#Y962036A



KELLEY BLUE BOOK RETAIL VALUE: $9785
$6849

'03 DODGE RAM QUAD CAB
Stk#095014A



KELLEY BLUE BOOK RETAIL VALUE: $11,440
$7999

AND THAT'S NOT ALL!

UP TO **$8000**

DISCOUNTS OFF KELLEY BLUE BOOK!

Example: 2008 Dodge Ram 1500 SLT, Stk#BP8307; Kelley Blue Book Retail Value $17,625 + tax & license on approved credit. Sale price $9625.

MILITARY PERSONNEL GET AN ADDITIONAL $500 MILITARY APPRECIATION CASH!

ALL MILITARY PERSONNEL CAN BE APPROVED! E2 & Up Grades Can Drive Today!

WE ARE YOUR MILES CERTIFIED DEALER!

This program offers a $500 cash allowance to be applied toward the retail purchase (Type Sale 1) or lease (Type Sale L) of an eligible vehicle. Eligible consumers include: active military, active military reserve, retired military (honorable discharge and 20 years of service required), and retired military reserve (honorable discharge and 20 years of service required). Honorably discharged veterans are eligible within 6 months of discharge date.

IT'S ALL HAPPENING NOW THROUGH MONDAY AT CARL GREGORY'S 5 GIANT LOCATIONS!

CARL GREGORY CHRYSLER DODGE JEEP®	CARL GREGORY CHRYSLER DODGE JEEP®	CARL GREGORY HONDA	CARL GREGORY HYUNDAI	CARL GREGORY VOLKSWAGEN
2201 VICTORY DRIVE	NORTHLAKE AUTO COMPLEX	NORTHLAKE AUTO COMPLEX	NORTHLAKE AUTO COMPLEX	NORTHLAKE AUTO COMPLEX
COLUMBUS, GA	COLUMBUS, GA	COLUMBUS, GA	COLUMBUS, GA	COLUMBUS, GA
(706)324-4161	(706)568-4900	(706)563-3510	(706)243-3780	(706)243-3901
www.carlgregorydodge.com	www.carlgregorycjh.com	www.carlgregoryhonda.com	www.cghyundai.com	www.carlgregoryvw.com

CHRYSLER • JEEP • DODGE • HYUNDAI • HONDA • VOLKSWAGEN • FORD • PONTIAC • CHEVROLET • ACURA • BMW • BUICK • CADILLAC

CARL GREGORY'S

YEAR END SALE EVENT!



UP TO **30%** OFF LIST PRICE ON NEW VEHICLES!

Example: 2009 Dodge Ram 3500 SLT Quad Cab Cummins, Stk#986099; List price $48,190 + tax & licensse Sale price $33,733. Includes all applicable factory rebates.

AND THAT'S NOT ALL!

UP TO **$5000** OVER KELLEY BLUE BOOK FOR YOUR TRADE!

Example: 2009 Dodge Charger, Stk#152[illegible] Sale Price $23,900 + tax & license on approved credit. $5000 over Kelley Blue Book off List Price. Dealer retains all rebates and discounts may vary depending on model.

MILITARY PERSONNEL GET AN ADDITIONAL **$500** MILITARY APPRECIATION CASH!

ALL MILITARY PERSONNEL CAN BE APPROVED! E2 & Up Grades Can Drive Today!

WE ARE YOUR MILES CERTIFIED DEALER!

This program offers a $500 cash allowance to be applied toward the retail purchase (Type Sale 1) or lease (Type Sale L) of an eligible vehicle. Eligible customers include active duty military, active military reserve, active military [illegible] and retired military [illegible] (honorable discharge and 20 years of service required). [illegible] eligible within 3 months of discharge date.

OPEN MON-FRI 9AM-9PM • SAT 9AM-8PM • SUN 1PM-6PM • SERVICE MON-FRI 7:30AM-6PM • SAT 8AM-6PM

CARL GREGORY DODGE CHRYSLER JEEP

YEAR END WRAP UP
DODGE Chrysler Jeep RAM

0% APR FOR 72 MONTHS AVAILABLE ON SELECT 2009 MODELS

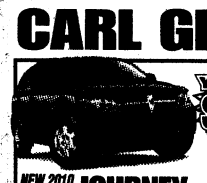

YOU SAVE $5731
AUTOMATIC
NEW 2010 DODGE JOURNEY
List Price.....$22,660
Carl Gregory Savings $5731
$16,929
OR $249 PER MONTH
72 months at $249 per month with $2000 down pament at 5.9% APR with approved credit + tax & title. All prices and payments include factory rebates. Stk#1097013

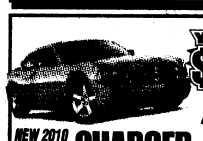

YOU SAVE $5942
AUTOMATIC
NEW 2010 DODGE CHARGER 4DR
List Price.....$26,860
Carl Gregory Savings $5942
$20,900
OR $299 PER MONTH
72 months at $299 per month with $2500 down pament at 5.9% APR with approved credit + tax & title. All prices and payments include factory rebates. Stk#1095005



YOU SAVE $5801
NEW 2010 DODGE RAM 1500 REG CAB
List Price.....$23,005
Carl Gregory Savings $5801
$17,204
OR $251 PER MONTH
72 months at $251 per month with $2000 down pament at 5.9% APR with approved credit + tax & title. All prices and payments include factory rebates. Stk#086026



YOU SAVE $7420
AUTOMATIC
NEW 2010 DODGE RAM 1500 QUAD CAB 4DR
List Price.....$28,130
Carl Gregory Savings $7420
$20,710
OR $299 PER MONTH
72 months at $299 per month with $2500 down pament at 5.9% APR with approved credit + tax & title. All prices and payments include factory rebates. Stk#086032

EX: 2009 CHRYSLER PT CRUISER, Stk#920005, List $20,245. 72 months based on $0 down @ 0% APR financing at $281 a month on approved credit.

OIL CHANGE SPECIAL 4 FOR $60
Get 4 oil changes for $60 + tax and disposal fees. Must present coupon at time of writeup. Good on Chrysler Jeep® Dodge models only at Carl Gregory Dodge Chrysler Jeep® of Columbus. 1 per customer. Expires December 31, 2009.

Chrysler, Jeep® and Dodge are registered trademarks of DaimlerChrysler Corporation. Source of sales information DaimlerChrysler Corporation. All prices include applicable rebates and incentives which dealer retains. Not every buyer will qualify for every manufacturer incentive which may affect final price. All prices expire day after publication.

CARL GREGORY DODGE CHRYSLER JEEP
City Lights
2210 VICTORY DRIVE
COLUMBUS, GA
(706)324-4161
www.carlgregorydodge.com
(NEXT TO DOLLY MADISON)
NORTHLAKE AUTO COMPLEX
COLUMBUS, GA
(706)568-4900
www.carlgregorycjh.com
(OFF VETERANS PARKWAY)

CARL GREGORY HONDA

Happy Honda Days
HONDA CLEARANCE!

2.9% APR FOR 60 MONTHS
ON REMAINING 2009 HONDA CIVICS, ACCORDS, RIDGELINES, ODYSSEYS & PILOTS!
EX: 2009 Honda Civic DX Manual 4Dr, Model#FA1529EW, Stk#930033, List $16,175. Sale price $15,006.19. 60 months based on $911.44 buy down rate @ 2.9% APR financing at $289.37 a month on approved credit: Not valid on discounted prices.

2010 NEW HONDA CIVIC VP 4DR
Automatic

$99 Per Month
36 month lease at $99 per month plus tax and title with $3599 cash down due at signing with approved credit. $0 Security deposit, acquisition fee included. Option to purchase at lease end $10,749. All prices plus tax and license. MODEL#F1F3AEW. Stk#1030048

2010 ALL NEW HONDA INSIGHT LX
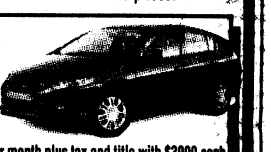
$129 Per Month
36 month lease at $129 per month plus tax and title with $3999 cash down due at signing with approved credit. $0 Security deposit, acquisition fee included. Option to purchase at lease end $13,126.40. All prices plus tax and license. MODEL#1ZE2H5AEW. Stk#1062027

2010 NEW HONDA ACCORD LX 4DR
Automatic

$129 Per Month
36 month lease at $129 per month plus tax and title with $4513 cash down due at signing with approved credit. $0 Security deposit, acquisition fee included. Option to purchase at lease end $13,764.65. All prices plus tax and license. MODEL#CP2F3AEW. Stk#1540002

2010 NEW HONDA Automatic CR-V LX 2WD
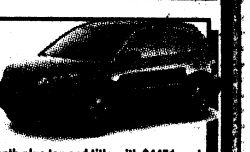
$159 Per Month
36 month lease at $159 per month plus tax and title with $4451 cash down due at signing with approved credit. $0 Security deposit, acquisition fee included. Option to purchase at lease end $13,353. All prices plus tax and license. MODEL#RE3H3AEW. Stk#1060028

15% OFF OIL & FILTER CHANGE
Complimentary Cooling System Inspection
+ tax and disposal fees. Must present coupon at time of writeup. Good on Honda models only at Carl Gregory Honda of Columbus. 1 per customer. Expires December 31, 2009.

www.carlgregoryhonda.com
NORTHLAKE AUTO COMPLEX • COLUMBUS, GA
City Lights
(706)563-3510
(OFF VETERANS PARKWAY)

CARL GREGORY HYUNDAI

HYUNDAI Assurance
If you loose your income within 12 months, you can return the vehicle with no impact on your credit.
Hyundai Holidays

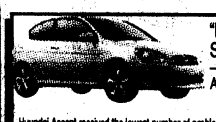

"Most Dependable Sub-Compact Car" –J.D. Power and Associates
Hyundai Accent received the lowest number of problems per 100 vehicles among compact multi-activity vehicles in the proprietary J.D. Power and Associates 2008 Vehicle Dependability Study(SM). Study based on responses from over 52,000 original owners of 2005 model-year vehicles, measuring more than 250 models. Proprietary study results are based on experiences and perceptions of owners surveyed in January to April 2008. Your experiences may vary. Visit JDPower.com.
NEW 2009 HYUNDAI ACCENT 3DR
List Price $16,599
Carl Gregory Discount - $5399
$11,200
OR $129 PER MONTH NOT A LEASE! YOU OWN IT!
72 months at $129 per month with $3000 down pament at 5% APR with approved credit + tax & title. All prices and payments include factory rebates. Stk#965073



NEW 2010 HYUNDAI SONATA
MADE IN MONTGOMERY ALABAMA!
$17,999 List Price $23,365 Carl Gregory Discount - $5366
OR $229 PER MONTH NOT A LEASE! YOU OWN IT!
72 months at $199 per month with $3000 down pament at 1.9% APR with approved credit + tax & title. All prices and payments include factory rebates. Stk#1060016

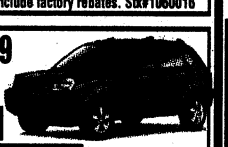

NEW 2009 HYUNDAI TUCSON
$18,599 List Price $23,495 Carl Gregory Discount - $4896
OR $249 PER MONTH NOT A LEASE! YOU OWN IT!
72 months at $249 per month with $3000 down pament at 5% APR with approved credit + tax & title. All prices and payments include factory rebates. Stk#961008



"Highest Initial Quality Compact Car" –J.D. Power and Associates
The Hyundai Elantra received the lowest number of problems per 100 vehicles among compact cars in the proprietary J.D. Power and Associates 2009 Initial Quality Study(SM). Study based on responses from 80,930 new-vehicle owners, measuring 245 models and measures opinions after 90 days of ownership. Proprietary study results are based on experiences and perceptions of owners surveyed in February-May 2008. Your experiences may vary. Visit jdpower.com.
NEW 2010 HYUNDAI ELANTRA
List Price $19,770
Carl Gregory Discount - $4271
$15,499
OR $199 PER MONTH NOT A LEASE! YOU OWN IT!
72 months at $199 per month with $3000 down pament at 5% APR with approved credit + tax & title. All prices and payments include factory rebates. Stk#1063020

LUBE, OIL & FILTER CHANGE, TIRE ROTATION & BRAKE INSPECTION $26
+ tax and disposal fees. Must present coupon at time of writeup. Good on Hyundai models only at Carl Gregory Hyundai of Columbus. 1 per customer. Expires December 31, 2009.

THE HYUNDAI ADVANTAGE • AMERICA'S BEST WARRANTY
10 YEAR/100,000 MILE WARRANTY
5 YEAR/60,000 MILE BUMPER-TO-BUMPER
5 YEAR/UNLIMITED MILE 24-HR ROADSIDE ASSISTANCE
CARL GREGORY HYUNDAI COLUMBUS
Northlake Auto Complex
706.243.3780
www.cghyundai.com
HYUNDAI
(OFF VETERANS PARKWAY)

CARL GREGORY VOLKSWAGEN

Shopping Card
WAL*MART Walmart.com SAM'S CLUB samsclub.com
1st 20 Customers Who Take A Test Drive... **$25 WALMART GIFT CARD**
1 per customer. Must be 18 years or older with valid driver's license. While supplies last

NEW 2010 VOLKSWAGEN JETTA S
$259 PER MONTH
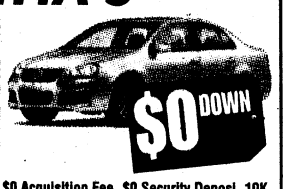
$0 DOWN
39 mo lease, $259 per month, $0 Acquisition Fee, $0 Security Deposi, 10K miles per year plus tax & license +$0 cash at inception. With approved credit. Option to purchase at lease end.

NEW 2010 VOLKSWAGEN TIGUAN S
$339 PER MONTH

$0 DOWN
39 mo lease, $339 per month, $0 Acquisition Fee, $0 Security Deposi, 10K miles per year plus tax & license +$0 cash at inception. With approved credit. Option to purchase at lease end.

NEW 2010 VOLKSWAGEN CC SPORT
$359 PER MONTH

$0 DOWN
39 mo lease, $359 per month, $0 Acquisition Fee, $0 Security Deposi, 10K miles per year plus tax & license +$0 cash at inception. With approved credit. Option to purchase at lease end.

NEW 2009 VOLKSWAGEN NEW BEETLE CONVERTIBLE
$387 PER MONTH

$0 DOWN
39 mo lease, $387 per month, $0 Acquisition Fee, $0 Security Deposi, 10K miles per year plus tax & license +$0 cash at inception. With approved credit. Option to purchase at lease end.

Cannot combine total discount and subvented interest rate. 1 program per retail sale.

10% OFF ALL SCHEDULED MAINTENANCE
+ tax and disposal fees. Must present coupon at time of writeup. Good on Volkswagen models only at Carl Gregory Volkswagen of Columbus. 1 per customer. Expires December 31, 2009.

Carl Gregory VOLKSWAGEN
AT NORTHLAKE AUTO COMPLEX
CALL 706-243-3901
Das Auto.
City Lights
On the road of life there are drivers and there are passengers.
LOCATION: 1/4 MILE PAST COLUMBUS CROSSING SHOPPING CENTER ON VETERANS PKWY

ALL MILITARY PERSONNEL CAN BE APPROVED! E1 & Up Grades Can Drive Today! WE ARE YOUR MILES CERTIFIED DEALER!

THE BAYONET
DECEMBER 4, 2009

COMMUNITY

Births
C5

WWW.THEBAYONET.COM

Cancer-stricken boy becomes honorary Ranger

Brenda Donnell
MCOE PUBLIC AFFAIRS OFFICE

CAMP FRANK B. MERRILL, Ga. — His pale face and the scar on the back of his head are indications that Kenny Stewart is seriously ill.

A year ago, the 8-year-old was diagnosed with cancerous brain tumors. One was surgically removed, but two others remain.

Kenny will turn 9 Monday, the same day he will have an MRI to find out if the tumors have become smaller. The chemotherapy to shrink the tumors leaves him weak and depressed, said his mother, Anna Miles.

Kenny was definitely not depressed Tuesday when he visited Rangers from the 5th Ranger Training Battalion, she said.

The battalion, located near Dahlonega, Ga., conducts the mountain phase of the U.S. Army Ranger School.

"It was a dream-come-true for him," Miles said as tears filled her eyes. "It has been over and beyond what Kenny was expecting and what part he would play in it."

Kenny was made an honorary Ranger and promoted to his present rank of sergeant first class during his visit with the Rangers.

Known as "The Soldier" in his hometown of Dawsonville, Ga., where an Army Reserve unit made him an honorary Soldier with the rank of specialist, Kenny is a big fan of the Army and of guns. His mother said Kenny has wanted to be a Soldier since he was about 2.

Wayne Watkins, president of the Georgia Council of Vietnam Veterans of America, heard about Kenny's illness and talked to Dee Rawlston, whose husband, SFC James Rawlston, is assigned to 5th RTB.

When the Rangers at 5th RTB heard about Kenny, they decided to give him a "day in the life" of an Army Ranger.

"He wants to grow up and be a Soldier, so hopefully when he has the opportunity to make that decision he will sign up to be a Ranger," said MAJ Wayne Pare, 5th RTB operations officer. "His heart is in the right place, and he knows what being a Soldier means. His strength as a young man who wants to do something like this is impressive, and he has

See **Boy**, C5



Brenda Donnell

Kenny Stewart gets a ride down a rappel wall Tuesday with Dave O'Rear, 5th Ranger Training Battalion mountaineering training specialist. Later, he traversed the wall without aid. Kenny, who has cancerous brain tumors, was treated to a day at Camp Frank B. Merrill near Dahlonega, Ga., where he also shot military weapons and rode in a UH-60 Black Hawk.

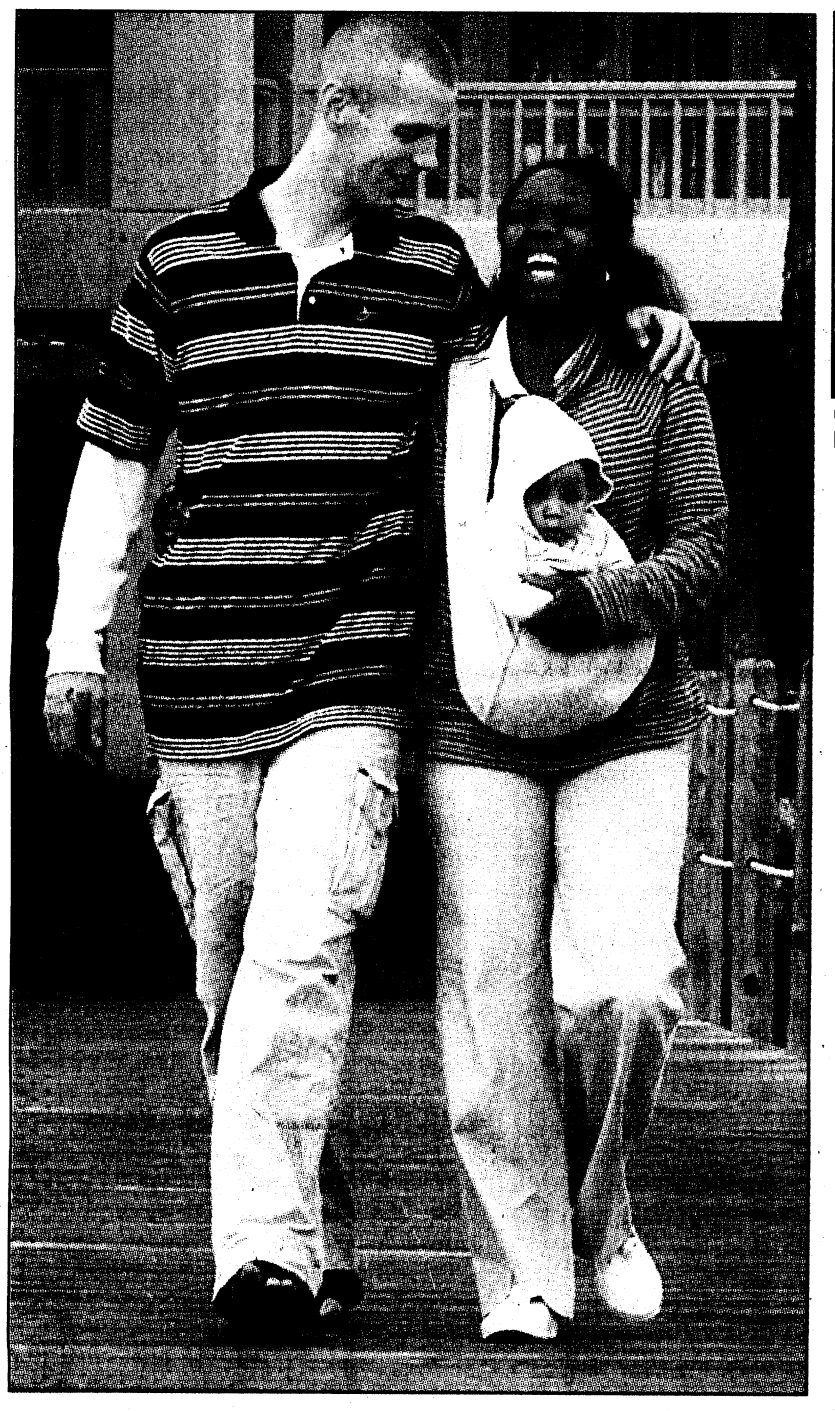

Photos by Cheryl Rodewig

2LT Paul and Ngozi Brown spend time with each other and their 8-month-old daughter, Padgett, after a session Saturday of "Laugh Your Way to a Better Marriage." The humor-based series focused on helping couples understand their mates' differences in order to help strengthen their relationships and avoid conflict.

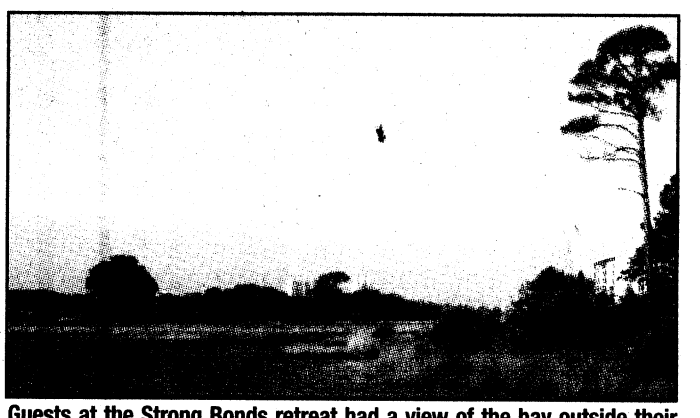

Guests at the Strong Bonds retreat had a view of the bay outside their hotel, the Bay Point Marriott Resort in Panama City Beach, Fla.

Couples develop 'Strong Bonds'

Cheryl Rodewig
THE BAYONET

PANAMA CITY BEACH, Fla. — Twenty-nine couples with the 198th Infantry Brigade laughed their way to a better marriage Nov. 20-22. Sponsored by Strong Bonds, a chaplain-led program designed to enrich and strengthen marriages, the weekend retreat centered on the theme of laughter with Mark Gungor's "Laugh Your Way to a Better Marriage" teaching curriculum.

"He pointed out stuff we never thought about looking into ... like my nothing box," said SSG John Massey on Gungor's theory that each man has a space in his brain where he can truly think about nothing.

"Oh, he definitely has something like that," said John's wife, Laura. "(When) he gets home from work, he just immediately goes into that. But now I understand why he goes into it. I'm not going to push so hard."

Laura said the presentation was interesting and recommends it to every married couple.

"We thought of it as time away together to make things better," she said. "We all go through the same obstacles, the same deployments. You don't have to have problems to go to a marriage retreat."

A marriage influences other aspects of a person's life, like kids or career, so it's important to keep it healthy, said John, a drill sergeant with 1st Battalion, 19th Infantry Regiment.

"It affects everything in your life," he said. "If you're happy with each other, you're going to be a lot

See **Retreat**, C3

Hunt Club to offer clinic

Tiffany Nabors
THE BAYONET

Horseshoeing professional Dave Wiggin will offer horse care and maintenance tips during a clinic at 9 a.m. Saturday at the Fort Benning Hunt Club on Marne Road. Wiggin has more than 25 years of horseshoeing experience, including 15 years working with the Budweiser Clydesdales.

The former Marine volunteered to do the presentation when he recently sat beside post commander MG Michael Ferriter on an airplane.

"I just wanted to do something for the troops," Wiggin said. "I think every American should do something."

With clients in three countries and 37 states, Wiggin typically charges up to $200 for a consultation, but Saturday's event is free and open to Soldiers, family members and civilian employees who are interested in learning more about fitting their horses with shoes.

Known as "Dr. Dave," he is a graduate of three farrier schools and four university farrier science programs. Likening horseshoeing to fitting athletes with proper shoes for their sport, the Florida resident has worked with national champion Arabians, Olympic-level jumpers and derby reining winners.

Hunt Club acting president Michelle Rowan said this is the first horseshoeing event she recalls hosting at the club and is hopeful about its success.

"Hoof care is an important issue for horse owners, so this clinic should be very interesting," she said.

Wiggin said the clinic will be totally hands-on. He said he will cover a wide variety of issues centered around the concerns of those in attendance and will demonstrate shoeing techniques on the various horses housed at the club. Balance, movement and any other problems owners may be facing will also be addressed.

To reserve a spot, e-mail fortbenninghuntclub@yahoo.com or call 706-464-0699.

Every piece of plastic, paper, cardboard, can and bottle that goes to the recycling center is one less piece that enters the landfill.

— Tannis Danley

Fort Benning ups recycling efforts

Vince Little
THE BAYONET

Fort Benning's recycling center has cranked up again in Harmony Church as post environmental officials plan for a permanent facility to be built nearby in three years.

A new Material Recycling Facility — which opened last month on Jamestown Road, just south of 1st Division Road — is recycling paper, cardboard, aluminum cans, plastic, wood, wood pallets and glass. The installation's program ceased operations in August after the old recycling center on Cusseta Road was torn

See **Recycling center**, C3

Community readies for holidays

Tiffany Nabors
THE BAYONET

From live reindeer to an Airborne Santa Claus, holiday celebrations abound in the Fort Benning community.

Christmas events are currently underway and setting the mood for holiday cheer. Most area events are free and, in keeping with the season, often include free gifts and food.

To jump-start seasonal decorations, military families can receive a free live Christmas tree at this year's Trees for Troops starting at 10 a.m. Tuesday in the Main Post car wash parking lot.

Through the contributions of FedEx and the Christmas SPIRIT Foundation, 650 trees will be given to Soldiers and family members who show their identification.

In light of the current economy, event coordinator and Outdoor Recreation manager Darlene Hines said she anticipates this year's event will be very popular.

"It's a huge savings for families who want a live tree," she said. "It can be a very hard time for many people, financially and emotionally, especially if you have a loved one who is away. But getting a free Christmas tree usually makes most people happy."

The event will end when all trees are distributed or at 6 p.m. Leftover trees will be given out the following day at the same location.

Also on Tuesday, the annual Christmas tree and menorah lighting ceremony is scheduled for 6 p.m. at the Field of Four Chaplains. Prior to the tree lighting there will be a holiday musical performance by the Maneuver Center of Excellence Band and Fort Benning community schoolchildren. After the tree lighting, children can tell Santa their Christmas wishes.

The free event is open to the public and will include refreshments.

Other upcoming community events include:

- Columbus's annual Christmas tree lighting is from 6:30 to 8:30 p.m. today in the 1100 block of Broadway. The event will include flurries of manmade snow, choirs, reindeer and Santa's parade.
- The MCOE Band's

See **Events**, C3



Cheryl Rodewig

Parker Boone, 6, pulls a wagon filled with toys to Santa's Castle Tuesday. Dexter Elementary students in Barbara Culwell's class won the schoolwide contest for collecting the most toys. The school collected almost 200 toys during the November competition.

Community CALENDAR

ON POST

HORSESHOEING CLINIC

Soldiers, family members and Army civilians are invited to a horseshoeing clinic at 9 a.m. Saturday at the Fort Benning Hunt Club on Marne Road.

An expert will be available to answer hoof-related questions, demonstrate shoeing techniques on horses of various disciplines and discuss any problems.

For more information, call 706-464-0699 or e-mail Michelle Rowan at fortbenninghuntclub@yahoo.com to RSVP.

ISLAND CHRISTMAS PARTY

Enjoy an Island Christmas Party at Kings Pond from 2 to 5 p.m. Saturday with a free canoe and kayak regatta, Hawaiian shirt contest and more. Build your own cheeseburger in paradise as part of the fun. For more information, call 706-545-7978.

UPCOMING HOLIDAY EVENTS

The garrison's annual holiday events have kicked off. Remaining dates include:

The Maneuver Center of Excellence Band will present its holiday concert at 2 and 4 p.m. Sunday at the RiverCenter. Admission is free, but tickets are required and may be picked up at the RiverCenter box office.

"Trees for Troops," 10 a.m. to 6 p.m. Tuesday at the Java Café parking lot behind the Main Post car wash — Active-duty Soldiers and their families may receive a free tree while supplies last. Valid military ID is required. For more information, call 706-545-9636.

Christmas tree and menorah lighting ceremony, 6 p.m. Tuesday, Field of the Four Chaplains — The MCOE Band will play holiday music, and Fort Benning military police will escort Santa Claus to "Santa's Workshop," where he will hear children's holiday wishes.

For more information, call 706-545-6674.

TROOPS TO TEACHERS PROGRAM

Bill Kirkland, manager of the Georgia Troops to Teachers Program, will conduct a 90-minute "Transition to Teaching" seminar at 9:30 a.m. Tuesday in Module C's Classroom 7. The Module C trailer is closest to the running track on the corner of Eckel and Chesney streets.

Veterans who qualify for the program are eligible to receive a stipend of up to $5,000 to pay for teacher certification and a one-time bonus up to $10,000 once they start teaching.

Call 706-545-3299 for more information. For information on the Georgia Troops to Teachers or Georgia Spouses to Teachers programs, call 800-745-0709 or visit www.ttga.net.

PATIENT EDUCATION CLASSES

The Department of Family Medicine offers group visits to all Tricare beneficiaries. The voluntary, interactive sessions are set up to enlist and validate patients as their own caregivers and address concerns.

All group visits are held at Martin Army Community Hospital in the Department of Family Medicine's Connelly Conference Room. Future meeting topics include:

"Fall Prevention As We Age," 2 to 4 p.m. Tuesday; "Tobacco Cessation," 3 to 4:30 p.m. Dec. 15 and Jan. 12; "Herbal Supplements: Helpful and Harmful," 2 to 4 p.m. Feb. 16; and "Treatment of Osteoarthritis," 2 to 4 p.m. March 2.

Appointments are not required.

FAITH MIDDLE SCHOOL PLANS HIGH SCHOOL INFO MEETINGS

Faith Middle School will offer a high school informational meeting at 11:30 a.m. Wednesday, with another planned for 6 p.m. Jan. 14 in the school cafeteria.

For more information, call school guidance counselor Delisa Brown or e-mail her at delisa.brown@am.dodea.edu.

VILLAGES OF BENNING TO THROW HOLIDAY PARTY

The Villages of Benning is having a holiday party for residents from 5 to 8 p.m. Wednesday at its welcome center.

The event will feature Santa's elves, live reindeer, food, drinks and treat bags. Children may get their photos taken in a sleigh with Mrs. Claus.

The Villages of Benning Welcome Center is at 601 Lumpkin Street, across from the AAFES gas station. For more information, call 706-685-3939, ext. 205.

NEWCOMERS ORIENTATION

Army Community Service has a Newcomer Orientation and Bus Tour from 8 a.m. to 12:30 p.m. Friday for Soldiers, families and civilians new to Fort Benning.

The program is free and child care is provided. For more information or child-care reservations, call 706-545-0403.

CAMP COURAGE ACTIVITIES FOR WINTER SCHOOL BREAK

Camp Courage is filling up its calendar with special activities for children during the winter school break.

The camp is open 5:30 a.m. to 6:30 p.m. Dec. 21 to Jan. 10 for children in kindergarten through fifth grade. It will be closed on all federal holidays.

Camp fees are based on family income. For more information, call 706-545-3605.

DENTAL CLINIC CLOSURES

All U.S. Army Dental Activity clinics will be closed Christmas Eve and New Year's Eve. For dental emergencies on Dec. 24 and 31, report to the emergency room.

WIC PROGRAM CHANGES

Participants in Fort Benning's Women, Infants and Children supplemental nutrition program can choose from a wider variety of healthy foods such as fresh fruit and vegetables, whole-grain rice, cereal, tortillas, bread, soy, and lactose-free milk and tofu. Parents can select either skim, 1 percent or 2 percent milk for children age 2 or older.

WIC also has increased healthy food choices for mothers who choose to breastfeed only.

For those receiving WIC services at Fort Benning or local health departments, the new food packages will be phased in through December. Vendors will continue accepting old vouchers as the new vouchers are introduced.

The Fort Benning WIC office is in Building 2613 at Soldiers' Plaza. Hours of operation are 8 a.m. to 4 p.m. Monday through Friday. Call 706-682-8455 to make an appointment or 800-789-5502 for more information.

MILITARY COUNCIL OF CATHOLIC WOMEN

Fort Benning's Military Council of Catholic Women meets regularly at the Follow Me Chapel. Child care is available, and a potluck meal is shared at most events.

MCCW hosts Bible study from 10 to 11:30 a.m. every Monday. The council meets from 6 to 8 p.m. the second Tuesday of each month. The Rosary group gets together from 6 to 8 p.m. on the fourth Tuesday of the month.

MCCW also sponsors MOMs (Mommies on a Mission), a Christian nurturing group. Meetings are held from 9 to 10:30 a.m. the first and third Fridays of every month.

The council provides spiritually enriched programs that enable women to minister to each other and the community through friendship. For more information, call 706-464-6066 or e-mail FtBenningMCCW@yahoo.com.

SURVIVOR OUTREACH SERVICES

Survivor Outreach Services assists family members of fallen Soldiers by offering counseling, benefits assistance, financial advice and education.

The SOS Survivor Support Group meets from 6 to 7:30 p.m. the third Tuesday of every month. The meetings alternate from a formal support group at the Soldier and Family Assistance Center, Building 2652, to an informal social at a local Fort Benning or Columbus restaurant.

For information, call 706-545-7517 or visit www.benningmwr.com/acs-sos.php.

EFMP SERVICES AVAILABLE

The Exceptional Family Member Program offers respite care services to qualified families. The family member must meet specific medical and educational criteria.

Soldiers and family members may visit Army Community Service's EFMP in Building 2624 at Soldiers' Plaza to pick up resource information, magazines and directories. The program offers an EFMP Parent Exchange at 11 a.m. on the third Thursday of every month in Building 2626. The meeting gives family members an opportunity to share information related to special needs.

For more information, call 706-545-5521 or 706-545-2679.

CVCC'S CAREER ADVANCEMENT ACCOUNT PROGRAMS

Chattahoochee Valley Community College offers courses for the Military Spouse Program, including diplomas and degrees in management, health care, business, accounting, homeland security, fire science and more.

The college also offers two free courses, Preparation for GED and English as a Second Language.

For more information, call Clovie Quick at 706-687-3420 or send an e-mail to clovie.quick@cv.edu.

JEWISH WORSHIP SERVICE

There is a Jewish Sabbath worship service at 6:30 p.m. every Friday in the Regimental Chapel on Sand Hill.

NEW PARENT SUPPORT GROUP

The Family Advocacy Program's New Parent Support Play Group meets from 11 a.m. to 12:30 p.m. the first and third Thursdays of every month.

For more information, call 706-545-9358

OFF POST

HUGHSTON CLINIC BAZAAR TO BENEFIT UNITED WAY

The Hughston Clinic's 2009 Holiday Bazaar to benefit United Way of the Chattahoochee Valley is scheduled for 10 a.m. to 3 p.m. today. It takes place in the Hughston Clinic Foundation Auditorium at Frist Court in Columbus, just off Veterans Parkway.

The event features more than 20 vendors, including Silpada Jewelry, Urban Outfitters, Home Interiors, Samari Joi and Pampered Chef — with 15 percent of proceeds benefiting United Way.

For more information, call 706-324-6661.

WORKSHOP FOR ASPIRING MILITARY FILMMAKERS

GI Pictures, a subsidiary of NEHST studios, wants to give military personnel, veterans and their families the skills needed to break in to the film industry.

The company's representatives will be at The State Theater, 313 Pine Ave. in Albany, Ga., for a workshop at 4 p.m. today. Military personnel may pitch their ideas or register to be involved in filmmaking as GI Pictures seeks candidates for writers, actors, directors and crew.

GI Pictures selects at least one idea each year to fund, produce and staff with military and their family members. It doesn't have to be a military movie. The group is open to all genres and content.

For more information, go to www.gipictures.com.

PEACHTREE MALL SPREADS HOLIDAY CHEER FOR TROOPS

Peachtree Mall in Columbus is paying a special holiday tribute to U.S. troops and their families Saturday with discounts, free gifts and entertainment.

Active-duty Soldiers or their spouses will receive a $10 gift card while supplies last by presenting a valid military ID at the Gift Card sales booth in Dillard's Court between 10 a.m. and 9 p.m. The booth also has a list of retailer discounts available throughout the center all day.

Visit www.peachtreemall.com for more details.

PINUP CALENDAR TO BENEFIT WOUNDED WARRIOR PROJECT

Dixie Pin-Up has produced a World War II-replica pinup calendar featuring military wives and girlfriends of Soldiers stationed at Fort Benning as a fundraiser for the Wounded Warrior Project.

The "For Our Boys" calendar signing party takes place from noon to 3 p.m. Saturday at Commando Military Supply, followed by a 7 p.m. launch party at Scruffy Murphy's in Columbus, where the calendar may be purchased and most of the girls will attend in classic glamour wardrobe. Organizers are donating $10 of the $15 purchase price to the Wounded Warrior Project — the other $5 will go toward printing more calendars.

For more information, call Tess Crosby at 954-854-1530, Sarah Caudel at 770-265-0441 or visit www.dixiepinup.com.

WILL GRAHAM CELEBRATION INVOLVEMENT SEMINARS

The East Alabama-West Georgia Will Graham Celebration has announced two free involvement seminars at area churches. The forums are led by John Cass, celebration director for the Billy Graham Evangelistic Association.

The first is scheduled for 7 to 9 p.m. Tuesday at Epworth United Methodist Church, 3763 Highway 431 in Phenix City. A second seminar takes place 10 a.m. to noon Wednesday at Pine Grove United Methodist Church, 7235 U.S. Highway 29 North in Opelika, Ala.

The East Alabama-West Georgia Will Graham Celebration is set for March 26-28 at Beard-Eaves-Memorial Coliseum in Auburn, Ala. Will, a third-generation evangelical, is the grandson of Billy Graham and the oldest son of Franklin Graham.

For more information, call Erik Ogren at 704-577-2109 or e-mail eogren@bgea.org.

2010 MEDICARE CHECKUP

Parkwood Health Care and the Lee-Russell Council on Aging's State Health Insurance Assistance Program will assist senior citizens with a free 2010 Medicare Checkup from 9 a.m. to noon Wednesday and Dec. 16 at the Phenix City Russell County Library, 1501 17th Ave.

Staff will be available to help seniors understand Medicare benefits, determine which Part D plan best fits their needs, enroll in a plan, answer questions about health insurance and receive a free Medicare Protection Toolkit. Open enrollment is through Dec. 31.

Those who attend should bring a list of their medications and all insurance cards.

For more information, contact Daphane Farley, SHIP coordinator, at 800-243-5463, ext. 208.

CHRISTIAN WOMEN'S CLUB 'CHRISTMAS COOKIE CAPER'

The Columbus Christian Women's Club will have a "Christmas Cookie Caper" Luncheon from 11 a.m. to 12:30 p.m. Thursday at Green Island Country Club, 6501 Standing Boy Road in Columbus.

Nikki Jatindranath, also known as Nikki J, will perform a Christmas concert and talk about how her life was changed from empty to full.

The luncheon's cost is $15, with free child care available. For reservations, call Velma McGriff at 706-568-6138 by Tuesday.

JOB EXPO IN ATLANTA

RecruitMilitary is having a free employment, entrepreneurship and educational opportunity event from 11 a.m. to 3 p.m. Thursday at the Georgia International Convention Center in Atlanta for veterans, personnel who are leaving active duty, Reserve, Guard and military spouses.

The free career fair is presented by RecruitMilitary, the President's National Hire Veterans Committee, the American Legion and the Military Spouse Corporate Career Network.

For more information or to register as a job seeker, visit www.recruitmilitary.com.

TOYS FOR TOTS DROP-OFF POINT

The Gwendolyn Wilkes Rainbow Center in Columbus is taking donations and distributing Christmas toys through the U.S. Marine Corps Reserve's Toys for Tots program.

Parents in need of toys for their children may apply through Friday. Toy distribution takes place Dec. 14-23.

Donations of new, unwrapped toys and requests may be made through the Gwendolyn Wilkes Rainbow Center office from 9 a.m. to 1 p.m. weekdays. For more information, call 706-320-9010.

BI-CITY CHRISTMAS PARADE

The annual Bi-City Christmas Parade through Phenix City and Columbus gets started at 10 a.m. Dec. 12. It features area organizations, businesses, schools, churches, local bands and professional floats.

The parade begins in Phenix City at the corner of Dillingham and Broad streets and continues to 13th Street, where it comes into Columbus, turning right on Broadway and continuing to 9th Street.

For more information, contact Holli Browder at 706-576-5475 or hbrowder@columbusga.org.

BLOOD DRIVE AT VFW POST 665

The Red Cross and Columbus Antique Military Organization are having a "4077th MASH Blood Drive" at the Veterans of Foreign Wars Post 665 on Victory Drive from 10 a.m. to 3 p.m. Dec. 12 — complete with Margaret "Hot Lips" Houlihan, COL Potter and Klinger.

For more information, call 706-568-4592.

CSU CENTER TO HOST READING BY SELENA ANDERSON

Columbus State University's Carson McCullers Center for Writers and Musicians hosts a reading by Selena Anderson, the 2009 Marguerite and Lamar Smith Writing Fellow, at 4 p.m. Dec. 12 in the Columbus Public Library, CB&T Room. A reception follows at the Smith-McCullers House, 1519 Stark Ave.

The free event is open to the public. For more information, visit www.mccullerscenter.org/news.htm.

GERMAN-AMERICAN CHRISTMAS SERVICE

Klub Heimatland hosts its annual nondenominational German-American Christmas Service at 6 p.m. Dec. 13 in St. Matthew Lutheran Church, 4026 Macon Road, Columbus.

A reception follows immediately afterward in Fellowship Hall.

For more information, contact Andrea Kuykendall at 706-888-9098 or kuykendalla@gmail.com.

DRIVING SAFETY FOR TEENS

Teens preparing to get a driver's license can spend some time this fall learning the rules of the road through Columbus State University's Continuing Education Center.

Students, who must have a valid learner's permit to enroll, will spend six hours behind the wheel with an instructor. The class will cover vehicle laws, defensive driving, simple maintenance, and an alcohol and drug awareness program.

For more information or to register, visit conted.colstate.edu, e-mail assistance@colstate.edu or call 706-507-8070.

GMC COLUMBUS COLLECTING TOYS FOR SANTA'S CASTLE

Georgia Military College is collecting toys for Santa's Castle at its Columbus location, 2601 B Cross Country Drive, Building B.

For more information, call Teri Matthews at 706-478-3150 or send an e-mail to tmatthews@gmc.cc.ga.us.

SUBMIT COMMUNITY BRIEFS

Send an e-mail, subject line "community briefs," with event information, your name and a phone number to vince.little@us.army.mil.

School lunch

DEC. 7-11

› **MONDAY** pizza, garden salad, corn, fruit, milk

› **TUESDAY** chicken nuggets with barbecue sauce, potato rounds, celery sticks with dip, fruit, milk

› **WEDNESDAY** chili with beans, half grilled cheese sandwich, veggie sticks with dip, apple half, milk

› **THURSDAY** corn dog, baked beans, mixed veggies, Jell-O with fruit, milk

› **FRIDAY** glazed ham, black-eyed peas, collard greens, cornbread, fruit, milk

Recycling center: To collect Christmas trees this year

Continued from C1
down. That spot was cleared for a new access control point to handle the anticipated swell in traffic when the U.S. Army Armor School arrives from Fort Knox, Ky.

Structural steel from the old MRF was reused at the newer facility, which is merely a stopgap collection point for the post until a larger recycling center goes up about a half-mile away sometime in 2012, said Ellis Leeder, the air, noise and MRF manager for the Directorate of Public Works' Environmental Management Division. A site survey is under way for the permanent facility.

Leeder said Fort Benning is making a big push to recycle more and send less into area landfills.

"We are adding to our future list of recycling materials by what we see in our dumpsters, and brainstorming ideas to reduce weight as well as bulk items going to the landfills via the dumpsters," he said. "We're looking at everything being thrown away and asking, 'How can we recycle that?' We're doing anything we can to keep from going to the landfill."

Unlike the old MRF, the recycling center at Jamestown Road accepts wood and wood pallets, which reduces weight at post dumpsters. The facility collects containers of all sizes and may begin recycling foam because of the massive amounts being thrown away, he said.

All Fort Benning personnel are encouraged to recycle and the new facility should make that effort easier, said Tannis Danley, an environmental compliance analyst contractor for DPW's Environmental Protection Management Branch.

Recycling trailer locations around Main Post include the parking lot on the west end of Soldiers' Plaza, the old museum on Baltzell Avenue, the parking lot behind Gowdy Field and the vehicle registration building parking lot near the Benning Road Gate. The trailers have bins labeled for glass, plastic, paper, cardboard and aluminum cans.



Vince Little

Frank E. Griffin clears cardboard and paper Tuesday at the Material Recycling Facility, which opened last month on Jamestown Road in Harmony Church, just south of 1st Division Road.

Following simple sorting, delivery and pickup rules will keep recycling areas clean and maximize bin capacity, said Dorinda Morpeth, Fort Benning's solid waste program manager.

"Participants can help the recycling effort by sorting materials according to the bin labels," she said. "It will also help on the other end and allow us to have a successful operation at the new facility."

When the recycling trailers were returned Nov. 16 following the program's late-summer hiatus, post residents and employees certainly noticed, Leeder said.

"The people of Fort Benning just swamped us with recyclables as they were saving them anyway with the news we stopped picking them up," he said. "For a whole week, all we did was try to empty them, put them back and they would be full again in two days."

Danley said it's important for everybody to play a role in recycling.

"Every piece of plastic, paper, cardboard, can and bottle that goes to the recycling center is one less piece that enters the landfill," she said. "By reducing, reusing or recycling, we as a community can reduce our carbon footprint and mitigate adverse effects on our environment."

The MRF is open 8 a.m. to 4 p.m. Monday through Friday. Post residents should bring bulk items and large material quantities directly to the recycle center or call for larger pickups.

Leeder said the facility will collect Christmas trees this year and give them to the Department of Natural Resources for use in local ponds to improve fish habitat. Curb pickup dates are Dec. 30 and Jan. 6, or residents may bring their trees to the MRF from 8 a.m. to 4 p.m. weekdays between Dec. 28 and Jan. 8.

For more information about post recycling needs, send an e-mail to ellis.leeder@us.army.mil or call 706-545-7576 or 706-545-5337.

Retreat: Helps couples understand differences

Continued from C1
happier with everything."

Gungor's program covered a variety of marital facets, from communication and conflict resolution to romance.

"The way he presents it in the videos, it's hard to walk away," said Chaplain (CPT) Andrew Ropp, who facilitated the retreat. "You could turn the lights out and you could heat up the room, and no one will be sleepy."

Tools learned at the Strong Bonds retreat have real application, especially for military couples, he said.

"With all the deployments, the family separations ... Soldiers are faced with challenges in their marriage relationships that are unequalled in most civilian sectors," said Ropp, who has been married 24 years.

"I've had a number of couples who've come to me and said the things they learned at this (retreat) have really made a difference in their marriage relationships. Some have said it has even saved it."

Gungor's video series, titled *A Tale of 2 Brains*, is just one aspect of the weekend. Couples also completed an online personality test to learn more about their spouses. The result was a "flag page" showing the talents and interests important to them and a detailed write-up of how those characteristics affect their behavior.

"These things that are unique about us as individuals are easily things that can get in the way of us getting close to each other," Ropp said, explaining the flag page to the couples after they had finished the online quiz.

"They become points of conflict that we argue and debate and fight over."

If both people in a relationship consider each other's unique differences with love and respect, those differences can be the "glue" that binds them together, he said.

In the third portion of the retreat, couples were allowed personal time to reflect on what they had learned and discussed. Professional care providers provided an on-site kids camp with plenty of activities for children, so parents could enjoy time alone.

That was the most important part of Strong Bonds for 1LT Kafui and Vivian Avotri, they said.

While Kafui serves as the executive officer for B Company, 1st Battalion, 330th Infantry Regiment, Vivian and the kids live in Canada with family.

"You come here and you don't have to worry about anything besides being together. Your only responsibility is to be a couple," said Vivian, who was recently separated from her husband while deployed.

"We've been married three years, and I think sometimes we take it for granted that that person is there for you," she said. "I think (Strong Bonds) taught me I have to appreciate the marriage, and I have to appreciate my husband. I think I have a renewed sense of my own marriage."

The 198th Infantry Brigade typically completes about six Strong Bonds retreats each year. Accommodations at the Bay Point Marriott Resort, meals, the kids camp and marriage-related books are included free of charge for military couples who need only pay for transportation.

Strong Bonds is Armywide and many units on post participate in the program. For more information, call the Chaplain Family Life Center at 706-545-1760 or visit www.strongbonds.org.

"It's a safe environment," Vivian said. "Everybody's laughing. There's no pointing fingers. You can't lose."

Events: Open to public

Continued from C1
annual holiday concert will be from 2 to 4 p.m. Sunday at the RiverCenter. Free tickets are required and are available at the box office.

• Live reindeer and Santa's sleigh will be at the Villages at Benning Welcome Center from 5 to 8 p.m. Wednesday. The event will also feature refreshments served by Santa's helpers. Parents are encouraged to take pictures of their children in Santa's sleigh.

• The Community Spouses' Club of Fort Benning will host the annual tour of homes from 5:45 to 9 p.m. Thursday beginning at Riverside. Eight east Main Post homes will be featured and all proceeds will benefit club-sponsored scholarships and welfare projects. Tickets are $10 or two for $18 and are available at Bit of Benning or through any CSC board member in advance or at 5:30 p.m. at Riverside the day of the event.

• The 1st Battalion (Airborne), 507th Parachute Infantry Regiment will host the 18th annual 250-foot Airborne tower lighting ceremony at 3 p.m. Friday at Eubanks Field on Edwards Street.

The 34-foot towers will be open to the public for jumps, and Santa will jump with the Silver Wings onto the field at 6 p.m. Santa will give out gifts and candy, and the Grace Christian School choir will sing carols.

• The annual bi-city Christmas parade will be held at 10 a.m. Dec. 12. The parade will begin in Phenix City and end in Columbus. There will also be a reindeer run at Country's Barbecue on Broadway.

Jones Finance, Inc.
"Helping Hand to the Little Guy"
$100 to $3,000
Apply at
www.jonesfinance.com or rapidloans.com
175-H Daleville Ave., Daleville, AL 36322
Phone: 334-598-1563 Fax: 334-598-4019

SENIOR CITIZENS GET 5% DISCOUNT TUESDAY
Over 27 years in business!
HUGE VARIETY OF FROZEN FOODS READY TO COOK!
MARVIN'S MARKET
HOURS
Tuesday thru Saturday 9-6
CLOSED
Sunday & Monday
7550 Veterans Parkway
706-660-0257

$499.95
all 3 rings!
payments as low as $11 twice a month
you deserve.
REEDS Jewelers
Stores REEDS.com
PEACHTREE MALL (706) 322-1556
WE BUY GOLD! WE'LL PAY YOU ON THE SPOT!
PIONEER SERVICES Retail Credit Group
MILITARY FINANCING
E-1 AND UP WITH APPROVED CREDIT

NEWS ALERT!!
SANTA'S REINDEER HAVE BEEN SPOTTED FLYING OVER FORT BENNING...
According to our sources Mrs. Claus and several of Santa's Reindeer and Elves are landing in Fort Benning on their way to the North Pole!
Come visit with them on the front lawn at
THE VILLAGES OF BENNING WELCOME CENTER
601 Lumpkin Street
DATE: 09 December 2009 TIME: 5pm to 8pm
Grab your camera and please join us as we celebrate Fort Benning's "REINDEER ARRIVAL" with hot dogs, drinks and treats for the kids... FREE TO ALL RESIDENTS!
* Popcorn * Cotton Candy * Raffle Drawings *
The Villages OF BENNING
Our Reindeer Arrival Event was a HUGE success with our residents last year!
We had over 500 attendees and gave away over 50 gifts through a raffle drawing.
Please join us this year as the Reindeer head back to Fort Benning!
Pictured below are some photos from last year's event....

Thanksgiving dinner at White



Courtesy photo

Rachel Wilkins, the Parent Teacher Organization president for White Elementary, eats a Thanksgiving-style meal with her son, Ethan, Nov. 5 in the school cafeteria. The annual meal offers parents a chance to eat lunch at school with their children.

CRC donates toys to Santa's Castle



Courtesy photo

Soldiers and civilians with the CONUS Replacement Center ride to Santa's Castle Monday to deliver 470 toys collected from the unit's annual toy drive. The procession was led by the CRC's motorcycle riders, "Young's Angels."

Recognizing inspiration

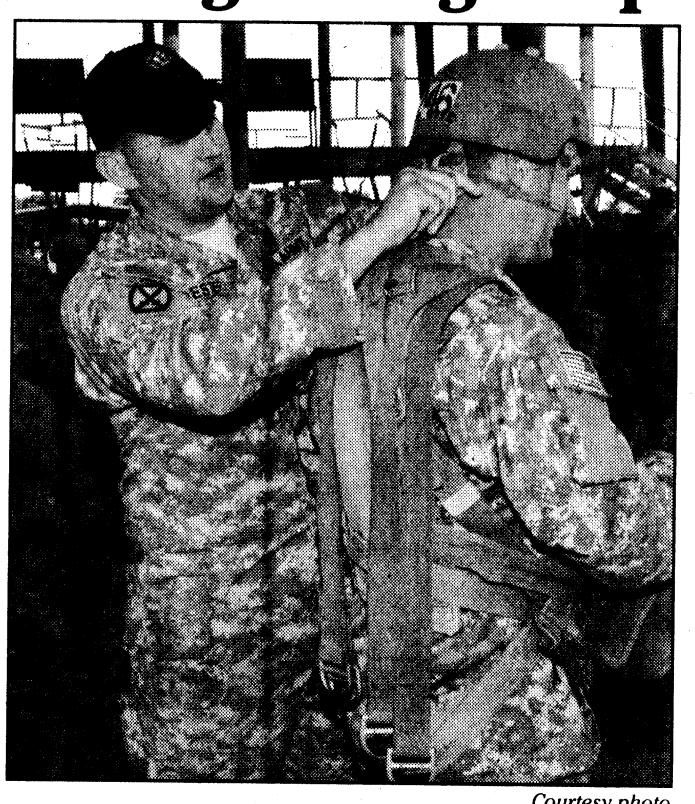

Courtesy photo

SSG Michael Jester, NCOIC of the Command Exhibition Parachute Team, Silver Wings, adjusts the straps of an Airborne student's kevlar during tower week of Airborne School. Jester was recognized by MG Michael Ferriter, commanding general of the Maneuver Center of Excellence, with the Commanding General's Inspired Leadership certificate recently for his support of the MCOE Public Affairs Office Community Relations Tour Program. Jester assisted in scheduling numerous demonstrations and jumps from the unit's 34-foot towers, observation of mass jumps at Fryar Drop Zone and other Airborne training, which led to the success of each tour.



Courtesy photo

SGT Michael Stalker, team leader of the Command Exhibition Parachute Team, Silver Wings, makes an adjustment to a Soldier's harness prior to a tandem jump. Stalker was recently presented the Commanding General's Inspired Leadership certificate by MG Michael Ferriter, commanding general of the Maneuver Center of Excellence, for his efforts in leading the Silver Wings team in more than 38 events across the nation. Stalker and his fellow parachutists have performed demonstrations for more than 580,000 spectators, successfully reaching out to the American public.



Courtesy photo

1LT Adam Medina, commander of E Company, 2nd Battalion, 47th Infantry Regiment, and his wife, Jennifer, were recently presented the Commanding General's Inspired Leadership certificate by MG Michael Ferriter, commanding general of the Maneuver Center of Excellence, for their service and dedication to Soldiers, civilians and family members. The Medinas were proactive in engaging with family members of their unit and established a strong communication link through Facebook.

FREE CIGAR
Up to $5.00 Value with a purchase of $25.00 or more
Offer ends 12/31/09
Excludes: OPUSX Cigars
The Landings
5592 Whitesville Rd.
Near the Outback Steakhouse
706-322-6467
Sweetbriar Smokeshop

Lakeside
CHRISTMAS TREE FARM
Open Thanksgiving Until Christmas Eve!
Wagon Rides to the Christmas Tree Field Until Dark!
Choose and Cut Your Own Locally Grown Christmas Tree!
Virgina Pines • Leyland Cypress • Beautiful Fraser Firs • Tree Flocking Available
Hamburgers, Hot Dogs, Beverages on Weekends
Crawford, Alabama
10.5 MILES OUT HWY 80W TURN LEFT ON RUSSELL CO. 27, 1/2 MILE ON RIGHT.
HRS: 8:00 AM TIL DARK
334-298-1020

Thanks for recycling The Bayonet!

DOUBLE THE SERVICES. DOUBLE THE SAVINGS.
1 BLAZING FAST INTERNET Special Introductory Price $29.99
2 ADD CABLE TV AND SAVE! GET BOTH SERVICES FOR $74.99
DICK VITALE Hall of Fame 2008
AWESOME BABY!
FREE Installation on ANY Services
WINDJAMMER CABLE
Windjammer takes you there.
Call Today: 877-344-9962
www.windjammercable.com

• 98% Placement Rate
• Affordable Tuition
• Financial Aid
• Online Classes
• VA / GI Bill
• APPLY NOW!
706.649.1800
www.columbustech.edu
EDUCATION that WORKS!
COLUMBUS TECHNICAL COLLEGE
A Unit of the Technical College System of Georgia

BIRTHS

BOYS

Preston Edward McNelley
born Nov. 14 to Christina and SPC Craig McNelley

Tony Gordon Ferqueron Jr.
born Nov. 16 to Viche and SGT Tony Ferqueron Sr.

Gaige Liam Hudson
born Nov. 18 to Tania and SFC Dennis Hudson

Miguel Adam Rivera
born Nov. 18 to SGT Charlotte and SSG William Rivera Jr.

Traeton Scott Anderson
born Nov. 18 to Melissa and PFC Erik Anderson

Jack Edward White III
born Nov. 18 to Karen and SFC Jack White II

Nicholas Patrick Gordon
born Nov. 21 to Michelle and CPT Patrick Gordon

Gabriel William Bell
born Nov. 23 to Jackilyn and SPC Brandon Bell

Aiden L. Harris
born Nov. 25 to PFC Sharmil and SPC Alonzo Harris

Devin Alexander Martin
born Nov. 27 to Misty and SPC Danny Martin II

Damon James Wallen
born Nov. 27 to Jamon and CPT Kevin Wallen

GIRLS

Delani Ruth Gonzalez Jorge
born Oct. 21 to Neri and SFC David Jorge

Aurelia Violet Joss
born Nov. 3 to Carina and SPC John W. Joss III

Savannah Leigh Shanholtzer
born Nov. 13 to Natalie and SGT Brandon Shanholtzer

Zoey Elizabeth Brukardt
born Nov. 16 to Cheri and SSG Robert Brukardt

Faith Autumn-Rose Gilbert
born Nov. 17 to Ashley and PV2 Corey Gilbert

Katherine Gail Jennor
born Nov. 17 to Rebecca and SPC James Jennor

Aubree LeeAnn Bouziane
born Nov. 18 to Andrea and SPC Alexander Bouziane

Toran Alexandra Perry
born Nov. 19 to Amy and SFC Jackson Perry

Josalynn Wynn Gracey
born Nov. 20 to SPC's Jamie and Derik Gracey

Ann-Marie Rosalie Navarette
born Nov. 21 to Stephanie and SGT Steven Navarette

Jayla A. Morgan
born Nov. 23 to Taira and SPC Auroiah Morgan

Ayla Breeze Whitaker
born Nov. 28 to Katherine and SPC Derik Whitaker

— Martin Army Community Hospital

Celebrate holidays, diversity

Chaplain (MAJ) Carlos C. Huerta
30TH AG BN (REC) BATTALION CHAPLAIN

I must have been 18 years old at the time. It was the Chanukah-Christmas of '68. It's memorable because I had become of legal age to drink in New York — my birthday was only a few days prior.

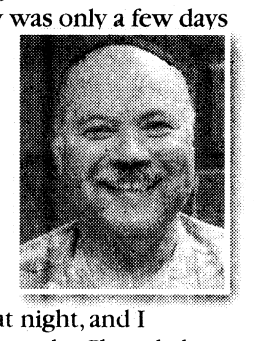

Being drafted and going to Vietnam was on all our minds since the Tet Offensive had just occurred a few months earlier.

There it was Christmas Eve, late at night, and I didn't have anything to do. Chanukah, which lasts eight days, had ended the night before and I was now the most dangerous thing on Earth — a bored teenager.

I visited my friends who lived five houses down the block on the top floor of a five-story walk-up. Irene and Tony Fernandez had four children, which meant a lot of presents in need of assembly and wrapping. I was also hoping that maybe they would have some teenage girls visiting.

To say Irene and Tony were not rich people would be an understatement, but I never knew that as a kid. I thought they were rich because they had four wonderful children, an abuela (grandmother) who lived with them, and they all loved each other. It never dawned on me they were poor, although they only had a kitchen and two small rooms for three adults and four children to live in.

When I got there, they had just come back from Christmas Eve mass. The kids were on their way to bed, and the wrapping was beginning. It was a relatively warm night, so Papo (their oldest son) and I sat on the fire escape to wrap presents.

He asked me if there was any difference between Chanukah and Christmas, and for the first time in my life, I thought about it.

I knew we celebrated Chanukah because of two miracles. It was about 165 B.C. when the Syrian-Greeks took over Jerusalem and defiled the Temple with pagan worship. Maybe we could have lived with that, but not when they said we couldn't teach our faith to our children and would kill anyone who did.

We raised an under-equipped, highly-motivated, ragtag army that was out-speared, out-shielded and out-catapulted, and the miracle was that we won. Chanukah is a warrior's holiday where the miracle was the few over the many, the right over the wrong. It is a holiday that shows one of the most important things in battle for a Soldier to possess is a warrior's heart.

The second miracle occurred in the temple. When we went to light the Holy Menorah, we found we only had oil for one day. You see, the menorah had to be lit all the time. To find out after you won the temple back you didn't have enough oil to properly begin the temple service was a heartbreaker.

So we lit what we had and did what we could, and the miracle occurred. The oil, which was sufficient for only one day, lasted for eight days.

So what does this have to do with the birth of Jesus, the Prince of Peace?

Sitting on that fire escape, hearing gunshots in the Brooklyn distance, hearing the latest Vietnam body count on the 2 a.m. news, I suddenly realized that Chanukah and Christmas had everything in common. Sure, they celebrate different events during different periods of time, but they were talking about G-d's love for man. The hyphenation of this name is a common practice in Judaism in deference to the sanctity of the name.

Later as a field artillery Soldier primed to go to Vietnam, I saw another connection between Chanukah and Christmas. Traditionally, Chanukah comes before Christmas, and this is often the way it is in life. As Soldiers we know that the sweet sounds of peace often come only after the terrible noise of battle.

Peace is not something that comes naturally; rather, it is something we work for, a commodity that costs a price. That price is our dedication as Soldiers to duty, often far away from home, away from our loved ones. But just as Christmas always follows Chanukah, our sacrifice and dedication will bring the peace that Christmas promises.

To the diversity that is our Army and our nation, let me wish you a Happy Chanukah, a Merry Christmas, Happy Kwanzaa or a safe trip back home from Hajj.

Whatever you may believe or not believe in, may this be a season that binds us closer together, not despite our diversity, but, rather because of it.

Boy: Receives wish

Continued from C1

a lot of people supporting him and wishing him well on his recovery."

Kenny's day included rappelling and riding in a UH-60 Black Hawk helicopter, but the activity he said he was most looking forward to was shooting a machine gun.

"It didn't even kick," Kenny said, smiling, as he finished firing the M-240B machine gun, which was mounted on a Humvee. "I liked shooting the machine gun best, but I liked shooting them all."

SSG Matthew Johnson, 5th RTB Ranger Support Element squad leader, demonstrated and assisted Kenny as he shot an M-4 carbine, an M-249 and looked at other equipment Rangers use. He also tried on a parachute and a helmet with night-vision goggles.

"He's an amazing kid," Johnson said. "He already knew how to load the weapons and how to fire them. He was a natural."

Despite his illness, Kenny's huge smile and shining eyes were testament to a day that he won't soon forget, his mother said.

"He has been speechless, but he has a look on his face that is definitely not a look that says I have been on chemo for a week and shouldn't be talking or smiling right now, because he was doing nothing but smiling," Anna said.

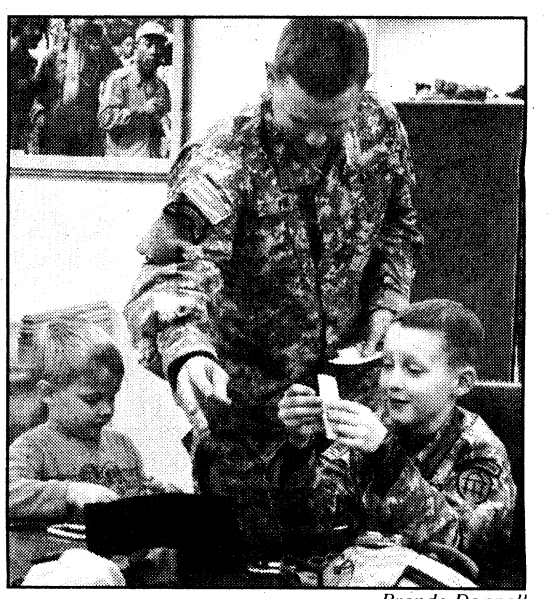

Brenda Donnell

Kenny Stewart, right, and his brother, Alex, look at some stickers presented to them Tuesday by MAJ Wayne Pare, 5th Ranger Training Battalion operations officer.

Places of Worship

GRACE BAPTIST CHURCH
GRACE CHRISTIAN SCHOOL
Experience A Touch of Grace!
Servicios en Español
Service Times
Sunday School – 9:45 am
Sunday Morning – 11:00 am
Sunday Evening – 6:00 pm
Wednesday Evening – 7:00 pm
706-323-1046
Affordable, Quality Education!
Accredited • ABEKA Curriculum • Extended Care • Honors Program • Computers • Licensed Day Care • K-3 – 12th Grade • Sports
GCS does not discriminate against students of race, color, nationality or ethnic origin
706-323-1046
2915 Fourteenth Ave. • Columbus, Georgia • www.amazingrace.net

St. Anne Catholic Church
Rev. J. Gerard Schreck, Pastor
Rev. J. Scott Winchel, Parochial Vicar
Masses: Sat. Vigil 5:30PM;
Sun. 8:00AM, 10:30AM, 12:30PM
Daily Masses: Mon. - Fri. 7:30AM; Sat. 10:00AM
Confessions: Sat. 4:00 - 5:00PM and by appointment
2000 Kay Circle, Columbus, GA 31907
706-561-8678 • www.stannecsg.com

St. Matthew Lutheran Church
"We welcome you!" ELCA
SUNDAY WORSHIP 8:30 & 10:30 A.M.
SUNDAY SCHOOL 9:15 AM
NURSERY PROVIDED
LOCATED ONE MILE EAST OF I-185, JUST OFF EXIT 6
4026 Macon Road, Columbus, GA
(706) 561-3406
www.stmatthewcolumbusga.org
Rev. Lawrence Barksdale, Pastor
Rev. William E. Flippin, Jr., Pastor

New Covenant fellowship ministries

Pastor Timothy & First Lady Betty Cole
YOUTH DANCERS
STEPPERS
SINGING
PREACHING
TEACHING
THE WORD OF GOD
Sunday Worship.....11:00am
Wednesday Bible Study.....7:00pm
1408 Shepherd Dr., Columbus
706-641-8426 or 706-304-3946
Find what you're seeking:
Strength
Love
Acceptance
Peace
Family & Friends
Peace
The Word of God
Salvation
A Place to Belong

Redeemer Lutheran Church
4700 Armour Road
Columbus GA 31904
(706) 322-5026
SUNDAY SCHOOL.....9:00 AM
SUNDAY WORSHIP.....10:15 AM
NURSERY PROVIDED
WEDNESDAY DINNER.....5:30 PM
WEDNESDAY SERVICE.....7:00 PM
EASY access from I-185 at exit 7, located west of I-185, 1 block north on Armour Road
Rev. Eric Estes, Pastor
www.redeemercolumbusga.org

CHURCH OF CHRIST TORCH HILL ROAD
SUNDAY SCHOOL 10:00 A.M.
MORNING WORSHIP 11:00 A.M.
EVENING WORSHIP 6:00 P.M.
WED BIBLE STUDY 7:30 P.M.
NURSERY PROVIDED NEAR FT. BENNING
Carroll Collins, Minister
2009 TORCH HILL RD
706-687-9908 OR 706-325-3183

Church of Christ
CUSSETA ROAD
Elliott C. Glasgow, Minister
SUNDAY
Bible Study - 9:45a.m
Worship - 11:00a.m & 6:00p.m
WEDNESDAY
Bible Study - 7:00p.m
3013 Cusseta Road
Columbus, Georgia
Near Ft. Benning
706-682-8106
www.crcoc.net

Holy Transfiguration Orthodox Church
Greek Archdiocese of America
www.ht-church.com
4612 Gilbert Ave. Columbus, GA 31904
706-660-1777
Sunday Liturgy 10:00 AM

Iglesia de Dios Nuevo Pacto
Pastor Pedro Félix Díaz y Raquel Suárez
PedroFelixDiaz@hotmail.com (706)761-5548
¿Necesita transportación? Llame al (706) 315-9216
Tenemos buzón de voz 24 horas al día
Horarios de Oficina Lunes, Miércoles y Viernes de 9 AM a 1 PM
Pastor Juan Carlos Díaz, Director Ministerio de Jóvenes
Servicios
Domingo 10:00 AM Escuela Dominical
11:00 AM Servicio Adoración/Iglesia de Niños
Martes 9:00 AM Ayuno
Miércoles 7:00 PM Servicio de Ministerios
Viernes 7:30 PM Servicio de Oración y Estudio Bíblico
Tenemos Células en Columbus, Phenix City y Ft. Benning
Para información llame al (706) 569-0902
4421 Primrose Road * Columbus, Georgia 31907
Tel/Fax: (706) 569-0902
¡Conquistado a Georgia para Cristo!

Church Of Christ
Ewell Pritchett – Minister
SUNDAY - Bible study 10 am - Worship 11 am and 5 pm
WEDNESDAY - Bible study 7 pm
FREE Bible Correspondence Course
124 Oliver St Buena Vista
229-649-7717 or
229-649-4124

ST. GEORGE'S anglican church
Ancient Worship ... Timeless Faith
Sunday Mass.....0800 & 1000
Sunday School - All Ages.....0900
Wednesday Family Night
Supper/Study Groups.....1800
422 Broadway • 706-322-2010
www.StGeorgesAnglican.net

Trinity Temple
Assembly of God
"A 21st Century Church With A First Century Message"
NURSERY PROVIDED
PROGRAMS FOR ALL FAMILY MEMBERS
YOUTH PROGRAMS
TEEN OR ADULT MINISTRY
SUNDAY SCHOOL 9:30 AM
MORNING WORSHIP 10:45 AM
EVENING WORSHIP 6:00 PM
(Only The First Sunday of the Month: A Music Service)
WED. FAMILY NITE 7:00 PM
3000 12th Ave Convenient to Fort Benning 706-322-3333

St. Joseph Catholic Church
Sunday Mass
10 a.m.
1444 Hwy 165
Ft. Mitchell, AL
334-855-3148

North Highland
Assembly of God... A Good Idea
Sunday School 9:30 a.m.
Worship 10:30 a.m.
Servicio Hispano 5:00 p.m.
Wed. Family 7:00 p.m.
Bread of Life TV Broadcast,
Sundays at 8:00 a.m. on WTVM, Channel 9
www.north-highland.org
7300 Whittlesey Blvd., 706-561-7777
Join us for dinner Wednesday, 5-6:30pm
FREE with this coupon

To Advertise in The Bayonet's Church Directory contact Zehra Malone 706-576-6278

Classified Line Advertising - Call 706-324-5526 - Open Monday-Friday 8:30am-5pm

THE BAYONET

CLASSIFIEDS



3 Ways To Place an Ad:

1) Go to www.thebayonet.com

2) Fax The Bayonet at 706-576-6236

3) Email: jtall@ledger-enquirer.com

VISA MasterCard Discover

3 LINES FOR *ONLY* $10
($3.75 for ea. line after)
Deadline: Noon, Friday
preceding publication date

FREE : Active Duty or Retired Military • Eligible Dependents • Active or Retired Civil Service

EMPLOYMENT

AUTOS FOR SALE

Lincoln Town Car, 1984, $500.00, repair work needed. Also have a **1987 Isuzu Pickup,** asking $500.00 needs some work. 706-536-5762

MOTORCYLES & ATV

Harley Davidson, 1994, Heritage SoftTail, New brakes & tires. 22K miles. Asking $7000. Call CC Jones 706-845-5538

TRUCKS

Ford F-150, 2006, 54,000 miles, loaded, lots of chrome including grill, bed rails, step rails, gas door. $16,900 OBO 716-213-3736

FURNITURE

" $245 KING PILLOW TOP mattress & box ", 100% NEW, TOP BRAND, in PLASTIC, WARRANTY- $245, 706-566-4517, delivery available

" $110 FULL PILLOWTOP MATTRESS & BOX ", 100% NEW, in plastic, warranty, $110, 334-750-9143, delivery avail.

" $$145 QUEEN PILLOWTOP mattress & box ", 100% NEW, brand NAME, WARRANTY, in plastic, $145, 706-566-4517, can deliver

" 6 PC SOLID WOOD BEDROOM SET - Cherry " NEW in boxes, solid wood! Lists for $900 asking only $420, 706-566-4517, can deliver

" a 6 PC LIVING ROOM set" - MICROFIBER! sofa, love; chair, tables - everything NEW! in crates, warranty, retails over $1550, sacrifice for $550, delivery available, call 334-750-9143

" a WALNUT FINISH BEDROOM 6 Piece set " HARDWOOD! TOP QUALITY! No press wood or cheap pine! New in boxes, Beautiful finish! warranty, retails $1850, sacrifice $695, 334-750-9143, can deliver

Bar great for apartment. 4ft high 6ft long, has brass step rail. Home built, custom, shelf space. $250 OBO 716-213-3736

Blue recliner $50.00, 2 oak chest of drawers $40.00 each. Will deliver for fee. Call 706-536-5762.

MISCELLANEOUS

(1) Maytag Washing Machine, White, excellent condition, $175.00. Call 334-468-1118

14ft. Potomac Canoe: fishing pole and cup holders. Includes paddles and life jackets. Used 3 times. PCSing overseas. $600. 719-289-8165

For sale: baby bath tub $15, baby bike seat $20, and 12" TV $20, call 928-202-7262

Graco 'SPREE' Stroller in gender-neutral gray and black plaid. Excellent condition! $45 Call: 334-297-8484

MCOE Job Vacancies

- Positions will be listed on the Civilian Personnel Online (CPOL) Web site at: http://acpol.army.mil/employment/.
- Some may be listed at: http://usajobs.com.

$500 DOOR PRIZE

TIM VOGEL'S EXOTIC BIRD FAIR

Dec 12th & 13th

A. Grey & Umbrella $700

Atlanta State Farmers Market
Forest Park, GA

www.exoticbirdfair.com

Delorce @ 843-216-1553

General Manager
Work with Soldiers

Major military consumer finance company seeks GM for Columbus, GA branch office. Full training provided. Excellent opportunity for accomplished individual with extensive military knowledge and/or background, outgoing personality, profit motivated, good personal credit, on-base access, & can-do attitude required. We offer great salary, incentives, 401K & more. Email resume & cover letter to Gwen Conner at: gconner@yesomni.com

omni FINANCIAL

Equal Opportunity Employer

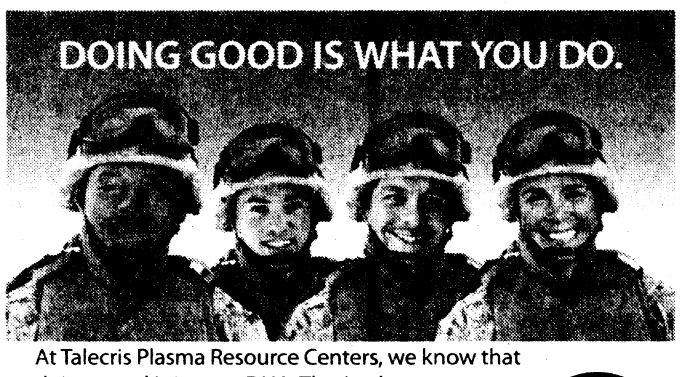

At Talecris Plasma Resource Centers, we know that doing good is in your DNA. That's why we want to take the time to say thank you and also give you a little something back.

Earn up to $200 per month

Donate plasma at our Columbus center and you'll not only do something good, but you'll earn good money.

For more information, call or visit:
4335 Victory Drive
Columbus, GA 31904
706-687-1071
www.plasmasaveslives.com

Good People Making Good Things Happen.
Talecris PLASMA RESOURCES

Bring photo ID, proof of address and Social Security or immigration card.

TPR256-1008

TO ADVERTISE IN THE BAYONET EMPLOYMENT SECTION, CONTACT

GLORIA THOMAS

706-571-8551

or email gloriat@ledger-enquirer.com



You can place your print and online real estate classified ad, anytime day or night, on

www.thebayonet.com

THE BAYONET

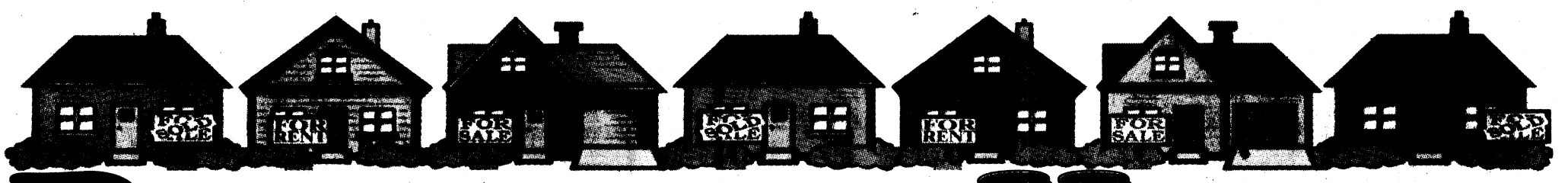

PARADE OF HOMES

HOMES FOR SALE — AL

Lee County, AL, Brand New 4BR/ 3.5BA 2 story , 2 car gar, priv fence, 2200 sf $182,000. Many extras. Builder will pay up to $5000 closing costs. **334-297-6485 or 706-681-5644**

HOMES FOR SALE — GA

Apartments & Houses for Rent from $375 to $[illegible] Some with all utilities included. Low deposit. Please call 706 888 9861

Columbus, GA, Sharmel Subdivision, 4BR 2BA home in DBL Churches area. Inground pool, corner lot. 175K 2050SF call 229-649-3857

MARION CO. 24+ acres with 3BR, 2BA home, workshop plus lots more $125K. (22+ acres also avail.) 706-593-4538

Mauk, Marion County, 4 BR/4 BA w/5 ac right off HWY 240. Creek, woods, energy efficient. Built 2006. $165k (229)649-5526.

RICHLAND, GA Brick house, 3BR, 1.5BA, carport, corner lot, 16 yrs old, completely updated, $68,000. 706-527-7204 or 706-563-2102

PROPERTY FOR RENT

2BR, like new, quiet area, $520 - $620, W/D conn, duplex, lawn care, night lights. **706-527-1327 or 334-297-1653**

2BR, like new, quiet area, $475 - $549, W/D conn, duplex. **706-322-1871**

2BR/ kit, DR, LR, glassed- in porch, gas stove, c/h/a, yard service. $600 mo $500 dep **706-563-7872**

Charming 1 BR cottage in beautiful Lakebottom. Partly furnished, parking, $400 per month **706-576-6588**

HOMES FOR SALE — AL

Live with your friends. 6BR/3BA, $700 mo Located 1 mile from Ft. Benning. Benning Hills. 706-681-7542

NICE 5BR, 2.5BA, N.E. Columbus 6333 Lemans Lane, $1275/mo. $950 dep. Call 404-519-6989 for showing.

Phenix City, 5 year old garden home, 3 bed/2 bath 1400 square ft., walk-in closet, garden tub, open floor plan. 15 mins to main gate $775.00/600.00 dep. 334-298-1093

Phenix City, AL Unfurnished house. 3BR/2BA, 1 car garage, $885 mo/$400 dep. **334-297-6485 or 706-681-3464**

COVE AT LAKE HARDING, New 5BR/ 3.5BA, river access, $2100 per month. **706-596-9773 or 706-812-6906. Cody Development.**

Let Frontier Land Co & SouthEast Const. build your new home in Chattahoochee Cty at The Plantation at Red Oak.
We also build in Harris, Muscogee, Stewart & Webster Counties on 1-5 acres.
Mike Moore's homes offer extraordinary amenities & superior quality & craftsmanship, with a sharp eye for detail. All this comes at a price you can afford.
All houses come with a complete appliance package and certain homes come with a $5000 furniture package at Ashley Furniture.
Come see us Sat 1p-5p under the tent at The Plantation.
Call Al 229-321-0233 or 229-887-2527
FrontierLandCompany.com



Thanks for recycling The Bayonet!

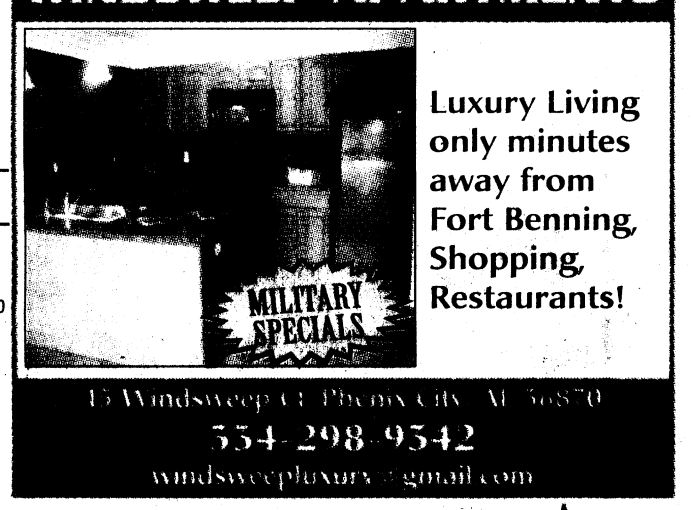

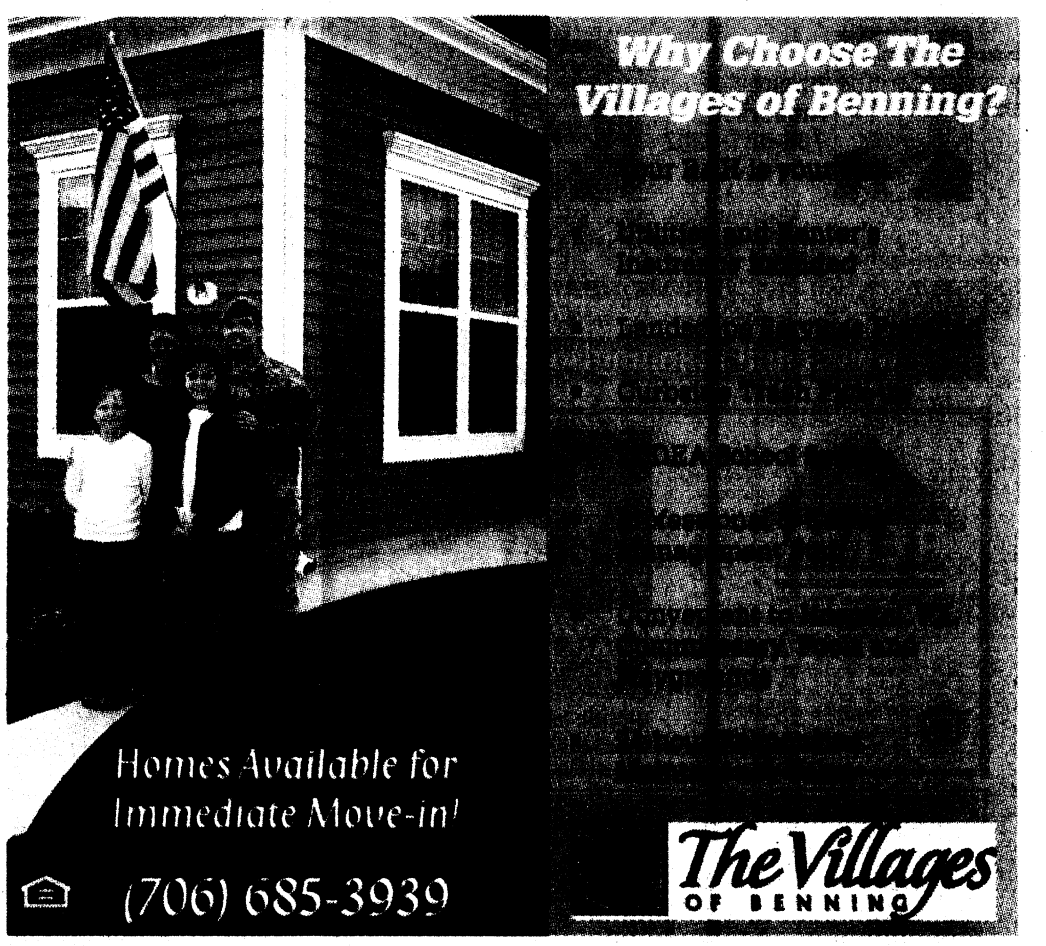

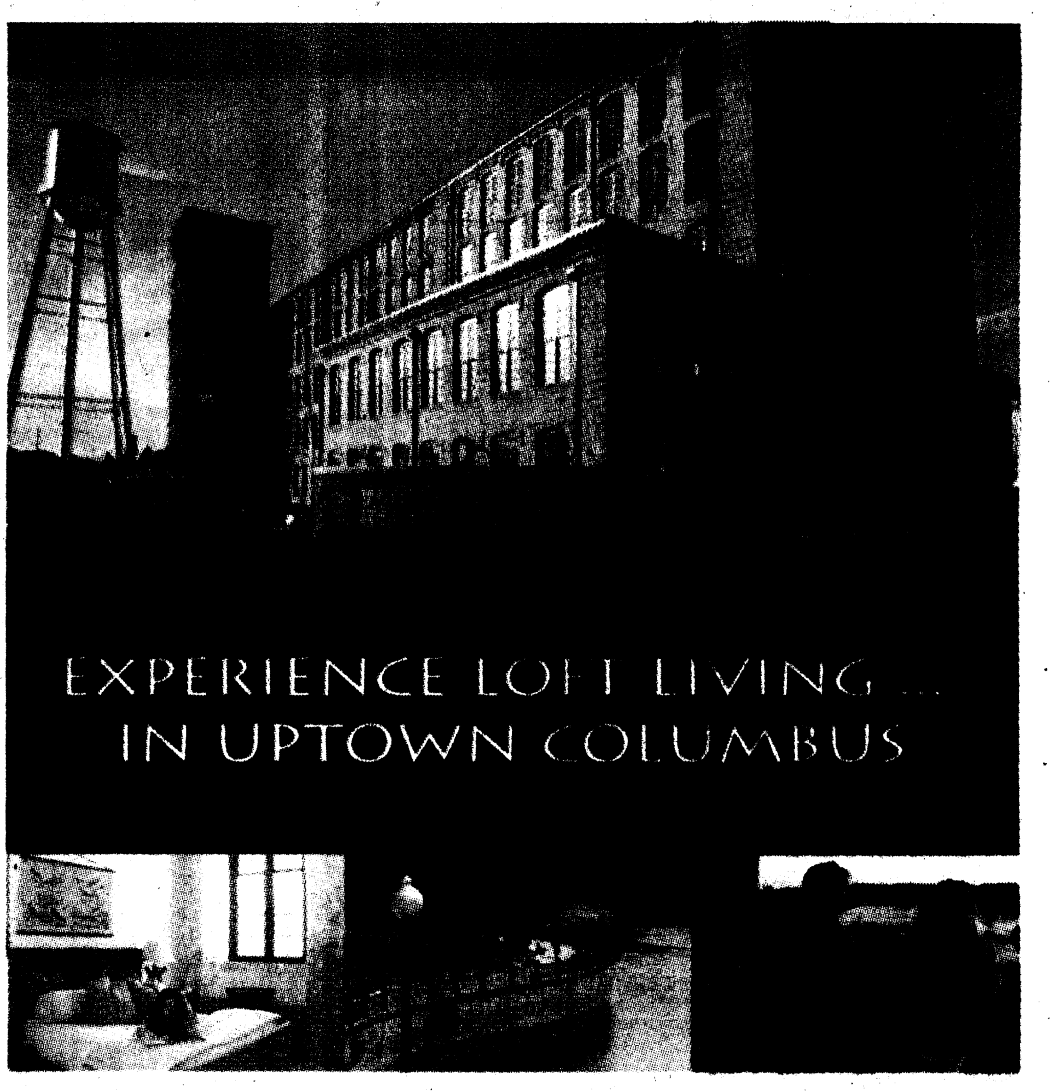

- 100% financing on all units up to $350,000*
- Units priced from $157,200 to $500,000+ – with exposed brick walls, rugged timbers, soaring wood ceilings
- Low taxes for several years due to State Historic Rehab Program! **
- Ten select Georgian floor plans to choose from – Guaranteed Developer buy-back after 3 years at original purchase price!**

EAGLE & PHENIX

Call for a private tour or visit eagleandphenix.com
1201 Front Avenue | Open 1-5 pm Tues-Sun
706.571.6055 or 706.571.6059

* limited time offer, with approved credit. ** see agent for details.

WC BRADLEY CO REAL ESTATE, LLC



PARADE OF HOMES



NOW RENTING
3 BEDROOM APARTMENTS.
FIRST MONTH RENT
FREE!
Edmond Estates Apartments
11 Miles from Fort Benning
334-297-2478
1302 6th Place South, Phenix City

$179.99 Weekly
VALUE PLACE
Extended Stay Hotel
1801 Victory Drive
Columbus, GA 31901
(Across from the Naval Museum)
Free Internet with this Ad
Check In Today!
Call 706-649-6599 or 706-317-9973
www.ValuePlace.com 800.ValuePlace rates subject to change at any time


Danny Amberson
706-681-0302

Kendall Wahlert
706-575-8800
RE/MAX PRIME REALTY
Each Office Independently Owned & Operated
www.FindFtBenningHomes.com

FIRST TIME HOMEBUYERS - AFFORDABLE HOMES FOR SALE - UP TO $8,000 TAX CREDIT AND UP TO $10,000 DOWN PAYMENT ASSISTANCE TO QUALIFIED BUYERS.
Committed to a higher standard of service.

CENTENNIAL
Minutes to Fort Benning, very clean maintained, fenced yards, move-in-ready large 2bdrm homes with wonderful amenities. Priced from Low 40k's to Mid $70k's. Bring all offers!
CHARLENE ODOM 706-566-2997 OR 706-576-2600
www.realestatebyodom.com

WEBSTER COUNTY
2 acres and up
Owner Financing
LOW DOWN PAYMENT
800-273-8299

REMN
Real Estate Mortgage Network, Inc.
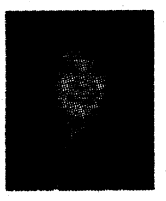
Missy Gentry Hatchett
Mortgage Banker
Cell: 706-315-2453
E-mail: mhatchett@remn.com
www.MissyHatchett.remn.com
500 Town Park Lane, Suite 145, Kennesaw, GA 30144. Georgia Residential Mortgage Licensee #22495.

COME HOME FOR THE HOLIDAYS!
$200 OFF DECEMBER RENT FREE!

ASHLEY STATION APTS
706-576-6831
2321 Olive St., Columbus, Ga.
Rental Rates Starting at $600 A Month!

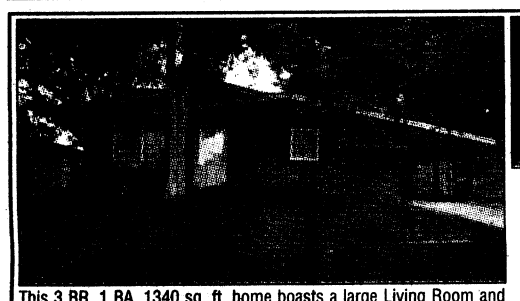

Courtney Horsager
COLDWELL BANKER
KENNON, PARKER, DUNCAN & KEY
706-256-4193 Office
706-763-8722 Cell
Courtney.Horsager@yahoo.com
This 3 BR, 1 BA, 1340 sq. ft. home boasts a large Living Room and Huge Separate Den! This Updated Charmer is priced to Sell at $99,900! Call me today to see if you are eligible for the first time home buyer $8,000 tax credit, or the repeat buyer tax credit of $6,500!

Call Brookwood Park To Learn About
The Advantages Of LIVING IN ALABAMA.
Mention This Ad And Receive FREE Rent.


• Sparkling Pool
• Playground
• Patios & Balconies
• Washer/Dryer Conn.
• Dishwasher
• Clubhouse
• Laundry Ctr
• Volleyball
• Car Wash Area
Serene County Living in town!
Located near Ft. Benning
CVCC and Troy State
2 or 3BR 2BA AVAILABLE NOW!
334-298-3366

COLUMBUS'S BEST HOME CHOICE


SEE THE DIFFERENCE
50 YEARS OF EXPERIENCE MAKES...
BETTER BUILT HOMES SINCE 1959
404-717-6328

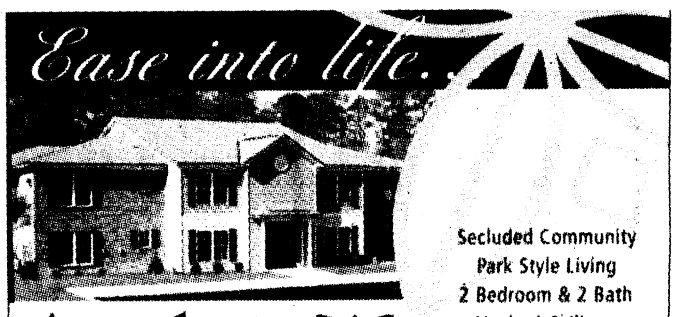

Amber Cove
APARTMENT HOMES
Secluded Community
Park Style Living
2 Bedroom & 2 Bath
Vaulted Ceilings
Sunrooms
Designer Cabinets
Friendly, Professional Onsite Management
Interior features vary depending on floorplan
[illegible] Amber Drive • Columbus, GA
706-569-0505 • www.ambercoveapts.com

EXTRAORDINARY APARTMENTS
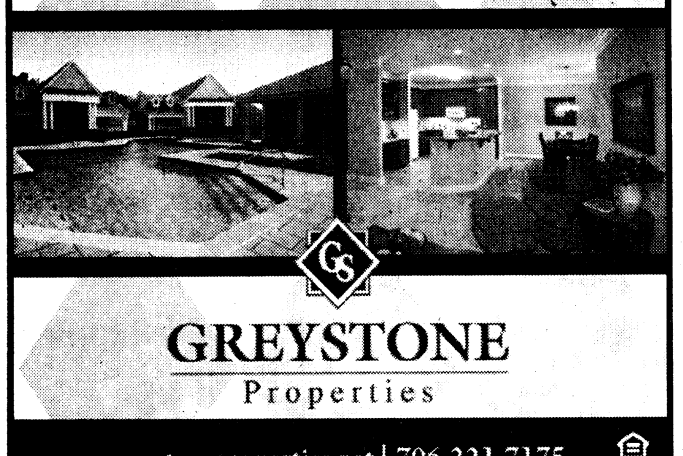
GREYSTONE
Properties
www.greystoneproperties.net | 706.221.7175

• 1, 2 & 3 BR Apartments • Fully Equipped Kitchen • Pets Welcome
Discover an upgraded sense of Living...
FIRST MONTH RENT $200
CENTRAL HIGHLANDS
334-298-1622
700 22nd Ave., Phenix City• M-F 8:30-5:30
W/D Connections • Patio/Balcony • Total Electric • Laundry Facility
Sparkling Pool • Storage Closets • Water Included • Central Heat & Air

Military Special
$99 FIRST MONTHS RENT
CLOVER LEAF APARTMENT HOMES
Now Leasing 1 & 2 Bedroom Apartments and Townhouses
CLOVERLEAF APARTMENTS
334-297-1072
Call us or stop by:
2813 Stadium Dr, Phenix City

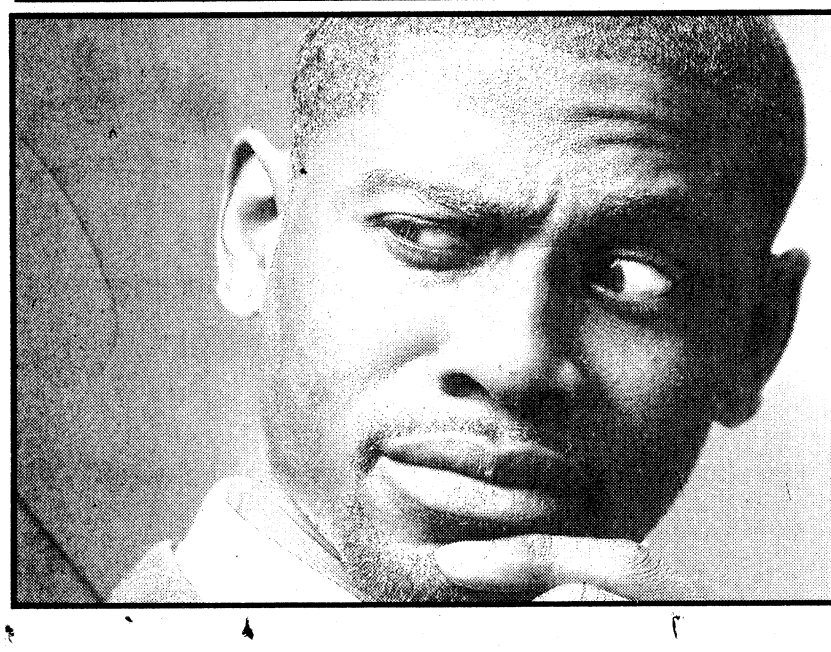
PUZZLED?
On how to spend your advertising budget?
Let The Bayonet find the missing piece!
Call a sales representative today to find out how The Bayonet is right for your budget!
706-576-6239

GRAYHAWK HOMES, INC.

2010 NEW PRICING
Available NOW in all GRAYHAWK HOMES, INC. COMMUNITIES
GRAYHAWK pays $5,000 towards Closing Cost

AMBERBROOK-West on JR Allen Pkwy to Hwy 280 take left then right on Old Opelika Rd, left on Stafford Rd (Lee Rd 240), right on Lee Rd 241, Left into Amberbrook

- New Two Story Homes 5 Plans Available
- $150's up
- 3-4 Bedrooms, 2.5 Baths
- 1678 to 2237 Heated Sq.Ft.
- Large Lots
- Lee County, AL



ASHFIELD PLAN
3 Bedrooms 2.5 Baths 2048 Sq.Ft.
$162,900

FAIRHAVEN-JR Allen to Hwy 280, Right on 22nd Ave (Tate Furniture), at second stop sign make Right on Sandfort Rd., Left on Fairfield

- 5 New Two Story Plans and Ranch Style Homes
- $140's up
- 3-4 BR, 2-3 BA, 1935 to 2594 Sq.Ft.
- Schools-Ridgecrest Intermediate, Phenix City Intermediate, South Girard High School

OPEN HOUSE MON-SATURDAY 12-5 SUNDAY 1-5



SANDHURST PLAN
5 Bedrooms 3 Baths 2048 Sq.Ft.
$155,700

RIDGEWOOD COVE-JR Allen Pkwy to Hwy 280 take left, then right on Dobbs Drive, right into Ridgewood Cove

- New Two Story Homes
- $180's up
- 3-4 BR, 2.5-3.5 BA, 2237 to 3122 Sq.Ft.
- Nice Scenic View of the City without all the Traffic
- Convenient to Ft. Benning, Shopping, Interstate, and Walking distance to schools. (Central High)

OPEN HOUSE MON-SATURDAY 12-5 SUNDAY 1-5

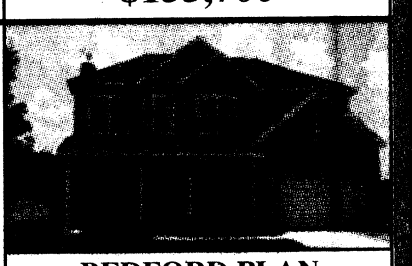

BEDFORD PLAN
4 Bedrooms 2.5 Baths 2562 Sq.Ft.
$192,900

STAFFORDSHIRE-JR Allen Pkwy to Hwy 280 take left, right on Old Opelika Rd, left on Stafford Rd. (Lee Road 240) left into Staffordshire

- Ranch & Two Story Plans
- $150's up
- 3-5 BR, 2.5 BA, 1533 to 2562 Sq.Ft.
- Lee County, AL
- Convenient to Ft. Benning, Shopping (Walmart, Home Depot), Schools & Interstate

OPEN HOUSE MON-SATURDAY 12-5 SUNDAY 1-5

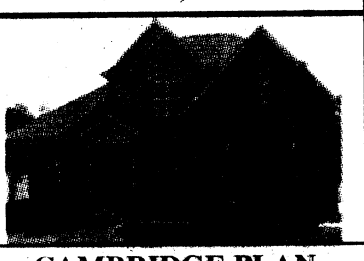

CAMBRIDGE PLAN
4 Bedrooms 3.5 Baths 2631 Sq.Ft.
$192,900

LEXINGTON HILLS-St. Mary's Rd take left, then right on Bunker Hill Rd, right on Antietam, at top of hill

- Ranch & Two Story Plans
- $140's up
- 3-4 BR, 2-2.5 BA, 1381 to 2815 Sq.Ft.
- 16 Acre Lake
- Recreation Area
- Convenient to Ft. Benning & Back Gate, Schools, Shopping, & Interstate.

OPEN HOUSE MON-SATURDAY 12-5 SUNDAY 1-5

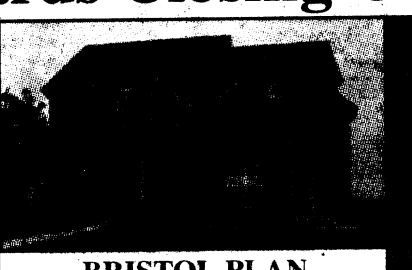

BRISTOL PLAN
4 Bedrooms 3.5 Baths 2631 Sq.Ft.
$192,900

LAKEFRONT ESTATES-St. Mary's Rd take left, then right into Lakefront Estates

- Two Story Homes
- 6 Floor Plans Available
- $170's up
- 3-4 BR, 2-2.5 BA, 1381 to 2815 Sq.Ft.
- Small Lake area
- Convenient to Ft. Benning & Back Gate, Schools, Shopping, & Interstate.

OPEN HOUSE MON-SATURDAY 12-5 SUNDAY 1-5



COVENTRY PLAN
3 Bedrooms 2.5 Baths 2237 Sq.Ft.
$171,900

GLENVIEW PARK-Buena Vista Rd take left, left on Amber, left on Luna, right in Winifred into Glenview Park

NEW SUBDIVISION

- Two Story Homes
- 6 Floor Plans Available
- $150's up
- 3-5 BR, 2.5-3 BA, 1935 to 2594 Sq.Ft.
- Convenient to Ft. Benning & Back Gate, Schools, Shopping, & Interstate.

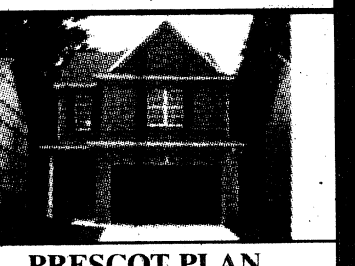

PRESCOT PLAN
3 Bedrooms 2.5 Baths 2145 Sq.Ft.
$145,900

ROOSEVELT HEIGHTS-Buena Vista Rd take left, left on Omega Drive

- Ranch Style Homes
- 4 Floor Plans Available
- $130's up
- 3-4 BR, 2 BA, 1404 to 1500 Sq.Ft.
- Convenient to Ft. Benning & Back Gate, Schools, Shopping, & Interstate.

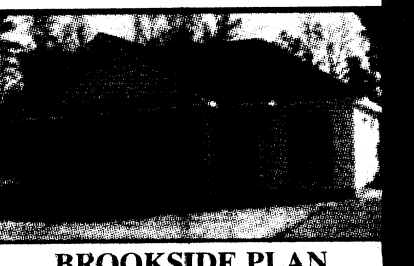

BROOKSIDE PLAN
4 Bedrooms 2 Baths 1500 Sq.Ft.
$133,900

Represented Exclusively By:
Rose Anne Erickson Realty, LLC
110-B Enterprise Ct, Columbus, GA 31904

706-257-1776
www.HomesColumbusGa.com

REALTOR

Information herein believed to be accurate but not warranted and is subject to change without notice.

EQUAL HOUSING OPPORTUNITY

BUYING A NEW GRAYHAWK HOME
IS THE BEST INVESTMENT YOU CAN MAKE DURING THE HOLIDAYS



- Low Fixed Rate Interest Rates
- Lowest Price in 5 Years
- $8,000 Tax Credit Extended



- Grayhawk Homes are Energy Star Certified
- More locations where you want to live
- Build your home your way or select from our move in ready homes

LET US SHOW YOU HOW THE COST TO LIVE IN A GRAYHAWK HOME IS LESS!!!

ASK ABOUT ENERGY STAR

GRAYHAWK HOMES, INC.

ASK ABOUT ENERGY STAR

706.256.0098
GrayHawkHomesInc.com

EQUAL HOUSING OPPORTUNITY



PARADE OF HOMES

4200 Bridgecrest Dr., Phenix City, AL





Jamie McConnell

RE/MAX PRIME REALTY
(334) 214-0777
(706) 505-9201

Cozy 3BR, 2BA condo in desirable Phenix City neighborhood! Over 1800 SF with screened porch and deck overlooking wooded creek. Lots of storage. Living room with fireplace. All of this plus a maintenance and worry-free lifestyle!

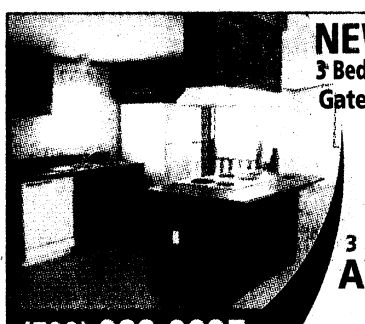

NEWLY RENOVATED
3 Bedroom, 2 Bath, New Appliances, Gated Community coming soon.

Military Move-In Special

3 MILES FROM FORT BENNING
AVAILABLE NOW!

(706) 689-0697
SE HABLA ESPANOL

Oak Hill Park



Steeple Crest

Luxury Apartment Living
Approved Applications only $99.00 deposit

888-663-4848

5001 River Chase Drive, Minutes from Fort Benning

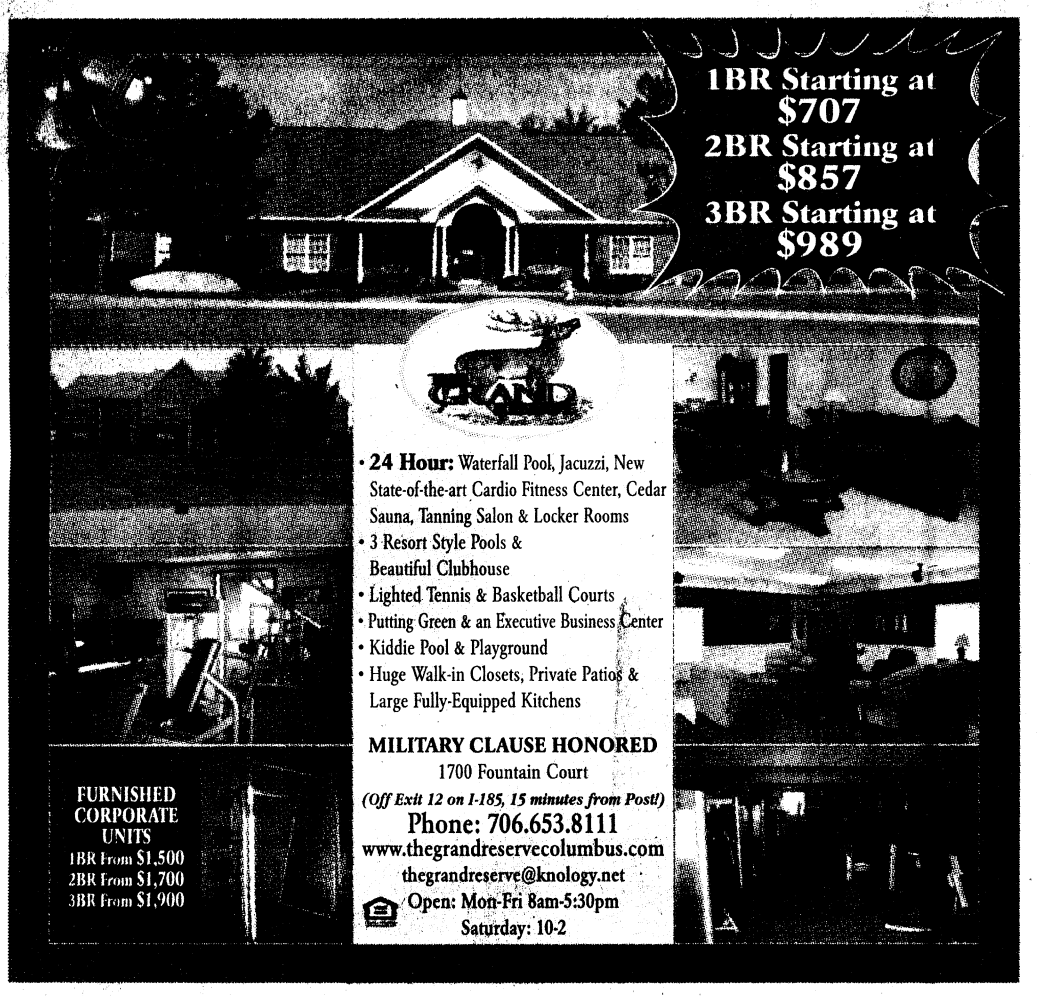

GRAND

- **24 Hour:** Waterfall Pool, Jacuzzi, New State-of-the-art Cardio Fitness Center, Cedar Sauna, Tanning Salon & Locker Rooms
- 3 Resort Style Pools & Beautiful Clubhouse
- Lighted Tennis & Basketball Courts
- Putting Green & an Executive Business Center
- Kiddie Pool & Playground
- Huge Walk-in Closets, Private Patios & Large Fully-Equipped Kitchens

MILITARY CLAUSE HONORED
1700 Fountain Court
(Off Exit 12 on I-185, 15 minutes from Post!)
Phone: 706.653.8111
www.thegrandreservecolumbus.com
thegrandreserve@knology.net
Open: Mon-Fri 8am-5:30pm
Saturday: 10-2

FURNISHED CORPORATE UNITS
1BR From $1,500
2BR From $1,700
3BR From $1,900



JUST MINUTES FROM ALABAMA ENTRANCE TO BENNING!

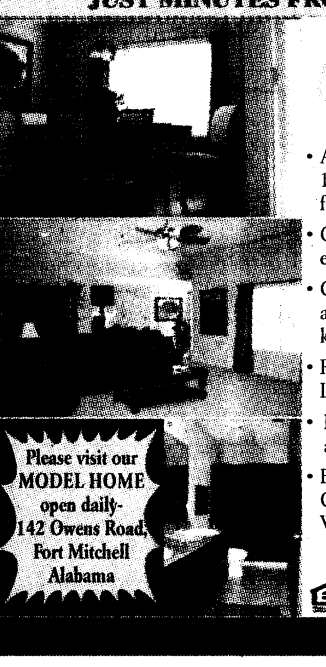

SOLID SOURCE Opening Doors Premier Realty

- All 4-bedroom 2 bath plans, all 1-story w/oversized rooms on huge flat lots (.4 acre to 1 acre)
- Craftsman style low-maintenance exterior of concrete siding and rock
- Custom cabinets/stainless steel appliances/granite counters in kitchens
- R15/R38 insulation upgrades mean LOWER POWER BILLS
- HUGE garages w/room for 2 cars and work/storage area
- BUILDER WILL PAY CLOSING COSTS ON ACCEPTED OFFERS WITH PREFERRED LENDER!

Please visit our MODEL HOME open daily- 142 Owens Road, Fort Mitchell Alabama

Danna Smith
706-576-2400 Office
334-444-5079 Cell

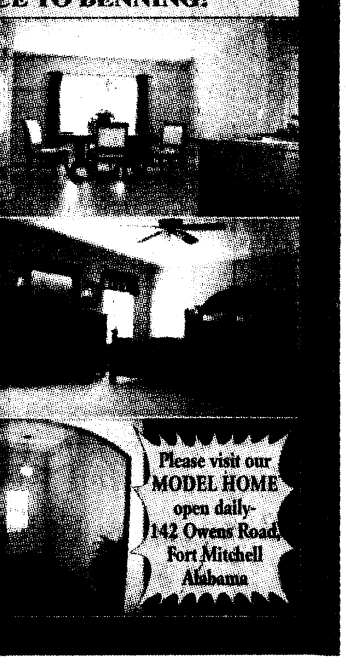

Please visit our MODEL HOME open daily- 142 Owens Road, Fort Mitchell Alabama

"In Bloom"

CHATTAHOOCHEE COUNTY

We're planting pride in our community!

The Plantation AT RED OAK

- **CHATTAHOOCHEE COUNTY GEORGIA**
- **100% FINANCING AVAILABLE**
- **GATED COMMUNITY**
- **ONE+ACRE LOTS HOMESITES**
- **ONLY MINUTES FROM FT. BENNING'S EAST GATE**
- **HIGH 100's to MID 200's**

Dir: Take Hwy 27/580, Left on Hwy 26, Past Middle/High School, just past 4 Winds Ranger Burger, Turn Right on Hwy 137, Left on Gordy Mill Pond Rd, Left into Subdivision, Entrance is across from Golf Course.

COLDWELL BANKER

KENNON, PARKER, DUNCAN & KEY

706-256-1000

FOR INFORMATION:

JEREMY DOCKERY AND TEAM

706-405-0760

www.ThePlantationAtRedOak.com

The Villages OF BENNING

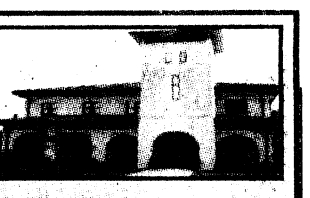

CUSTER VILLAGE PROMOTIONS & SPECIALS

Active Duty Military with a family?
You may be eligible to move into Custer Village and receive our specials!

Already a Villages of Benning resident?
Please read below about our Refer-A-Friend Program!

MOVE-IN SPECIALS

- **Pay NO pro-rated move-in rent**
- **Receive 1st month's rent FREE**
- **Receive additional $100 off 2BR homes**

REFER-A-FRIEND

- ***Villages of Benning* resident refers a friend**
- **Friend qualifies & moves into Custer Village**
- **Referring resident receives $500 referral fee**

For further details regarding these promotions, please contact our Leasing Department at 706-685-3939 ext 600.

"Committed to Serving those who Serve."

* *The Custer Village Move-in Specials are for E1-E5 Service Members who are stationed at Fort Benning and qualify for family housing.*
* *Only current Villages of Benning residents are eligible to receive a referral fee*
* *Custer Village Move-in Specials and Refer-A-Friend Program end May 31, 2010.*

EQUAL HOUSING OPPORTUNITY

THE BAYONET
DECEMBER 4, 2009

R&R

The Movie Guy D2

WWW.THEBAYONET.COM



Get into the *Spirit of Christmas*

Kristin Molinaro
THE BAYONET

Cooler temperatures during the holiday season keep some families indoors, but that doesn't mean you have to miss out on holiday fun. There are many area workshops and activities available in December.

• The Chattahoochee Shakespeare Company presents *Santa Land Diaries*, a play about an unemployed slacker who finds the world's worst temp job: playing an elf at Macy's Santaland. The show runs today through Dec. 19 at the City Market and Bakery located at 1031 Broadway in Columbus In the adult-themed satire, written by David Sedaris, "Crumpet" recalls his hysterical encounters with tyrannical trainers, mercurial managers, sloshed Santas and worst of all — last-minute shoppers.The show is rated PG-13. Cost is $10, $8 for students, seniors and military. For more information, call 702-423-6366 or visit www.chattshakes.com

• The Springer Opera House will feature two productions this month, *Peter Pan* and *Tuna Christmas*. *Peter Pan* opens today and runs through Dec. 23. The show is rated G. *Tuna Christmas*, a comedy about the town of Tuna, Texas in the throes of its annual Christmas yard sale display contest, runs Thursday through Dec. 23. The show is rated PG. The opera house is located at 103 10th Street in Columbus.

For more information, call the box office at 706-327-3688 or visit www.springeroperahouse.org

• The fourth annual Winterfest shopping event is in the grand lobby of the RiverCenter for the Performing Arts from 5 to 10 p.m. today, 11 a.m. to 10 p.m. Saturday and noon to 5 p.m. Sunday. Find fine art, pottery, jewelry, glass, photography and more. Winterfest will feature free holiday concerts from the Maneuver Center of Excellence Band at 2 and 4 p.m. Sunday inside Bill Heard Theatre. For more information, call 706-545-5313.

• Roll up your sleeves and create your own custom-made wreath with fresh greenery. Callaway Gardens offers a wreath-making workshop from 10 a.m. to noon Saturday. Experienced horticulturists will help you design wreaths for your home. Participants must bring pruning shears. The cost is $45 per wreath. For more information, visit www.callawaygardens.com.

• Kids can sew simple holiday projects at Santa's Sewing Workshop from 10 a.m. to 5 p.m. Saturday. All materials are provided and children should bring a bag lunch. The workshop will be held at the Elizabeth Bradley Turner Center in Columbus. Cost is $59. For more information, visit www.muscogeemoms.com.

• Dress up your home with holiday-themed fabric bowls and boxes. The Holiday Home Accents in Fabric Workshop Dec. 10 will teach participants how to make their own home-decorating creations. Sessions will be hosted at 10 a.m. and 1 p.m. at the Elizabeth Bradley Turner Center in Columbus.

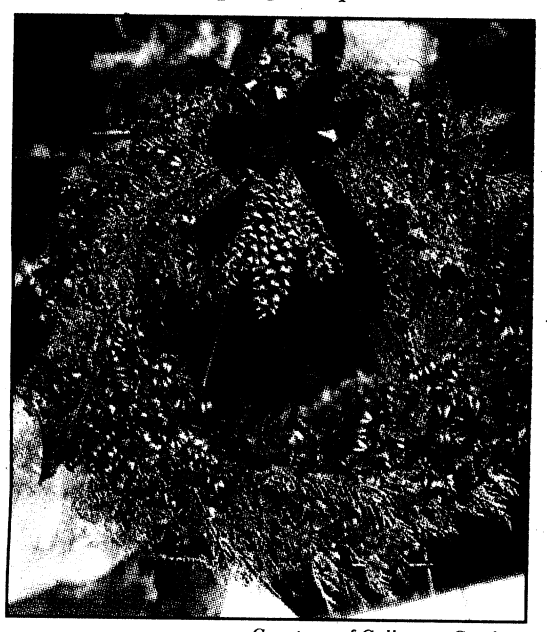

Courtesy of Callaway Gardens
Crafters learn to make fresh holiday wreaths at the Callaway Gardens wreath-making workshop.

Columbus State University's Continuing Education office will hold a *gingerbread* house workshop where participants can learn tips and tricks to making their own edible creation.



Courtesy of Callaway Gardens
Wreath-making workshop participants need only bring pruning shears for cutting holiday greenery.



The class is open to any skill level. Cost is $59. For more information, visit www.muscogeemoms.com.

• The Classy Cakes and Cookies workshop will be at the Columbus Botanical Garden from 6 p.m. to 8 p.m. Tuesday and Dec. 15. No prerequisite is required for the class, but participants who've taken the Fundamentals of Frosting should bring their tools. Some at-home baking and prep work is required. Cost is $49. For more information, visit www.muscogeemoms.com.

• Callaway Gardens will host a holiday centerpiece workshop from 10 a.m. to noon Dec. 12 where participants can learn to create tree-shaped topiaries and other evergreen holiday arrangements for tabletop or fireplace mantle display. Participants must bring pruning shears. The cost is $45 per centerpiece. For more information, visit www.callawaygardens.com.

• Learn to build a yummy, edible gingerbread house with your child. This class teaches tips and tricks to adding pizzazz to your creation. Columbus State University's Continuing Education office will host a gingerbread house workshop from 10 a.m. to 1 p.m. Dec. 12 at the Elizabeth Bradley Turner Center. The cost is $39 per house. Children must be at least 5 years old to participate in the class. For more information, visit www.muscogeemoms.com.

Outdoor fun

• For those who would like to get outside this holiday, free horse and carriage rides are available at The Landings from 6 to 9 p.m. today, Saturday, Friday, Dec. 12, 18-20 and 23. Carriage rides will be available from 6 to 8 p.m. Christmas Eve. For more information, call 706-256-4805 or e-mail The.Landings@hotmail.com.

• Kids can take a cue from Santa's reindeer and sign up for the 10th annual Reindeer Run at 9 a.m. Dec. 12. The one-mile run starts at Country's Barbecue on Broadway in downtown Columbus. Pre-registration by Friday is $15 and $20 on the day of the race. All proceeds benefit the Chattahoochee Valley area children treated at the Medical Center. For more information, call 706-660-6548.

IMAX THEATER MOVIE LISTINGS

Columbus' Newest Theater

Starting Friday
The Polar Express:
An IMAX3D Experience (G)
Fri, Wed & Thurs 12:00 6:00
Sat 12:00, 3:00, 6:00
Sun 12:00, 3:00 Mon & Tues 6:00

LEWIS & CLARK:
Great Journey West (G)
Presented by TSYS
Fri, Wed & Thurs 11:00, 2:00, 4:00
Sat 11:00, 2:00, Sun 2:00
Mon & Tues 11:00, 1:00, 2:00, 4:00

Coral Reef Adventure (G)
Presented by Carl Gregory Family of Companies
Fri, Mon, Tues, Wed & Thurs 3:00 5:00, Sat 5:00

Closed Thanksgiving Day

Experience IMAX, the ultimate in movie viewing!
*5-story screen!
*Unsurpassed sound quality!

Conveniently located in the National Infantry Museum and Soldier Center, Fort Benning Road (off Victory Drive), just outside the checkpoint.
706-507-IMAX (4629)
Nationalinfantrymuseum.com

SM BARGAIN MATINEES SAT. & SUN

DLP Digital Cinema® In all Auditoriums

Super Bargain Matinees are $5.00 showtime has

WYNNSONG 10
7200 INGERSOL ST. • BUILDING 1687 • FT BENNING • 706-571-FILM

MILITARY I.D. REQUIRED

Carmike's Stimulus Tuesday
Popcorn or Drink for only $1 each • Every Tuesday

ARMORED PG-13 • DLP •
(No Restricted Disc Tickets until 12/18)
6:30 8:40 (Sat & Sun Only 12:00 2:10 4:20 6:30 8:40)
BROTHERS R • DLP •
(No Restricted Disc Tickets until 12/18)
6:10 8:50 (Sat & Sun Only 12:35 3:15 6:10 8:50)
EVERYBODY'S FINE PG-13 • DLP •
(No Restricted Disc Tickets until 12/18)
6:00 8:30 (Sat & Sun Only 12:45 3:30 6:00 8:30)
TRANSYLMANIA R • DLP •
(No Restricted Disc Tickets until 12/18)
6:45 9:00 (Sat & Sun Only 12:00 2:15 4:30 6:45 9:00)
OLD DOGS PG-13 • DLP •
(No Restricted Disc Tickets until 12/9)
6:30 8:40 (Sat & Sun Only 12:00 2:10 4:20 6:30 8:40)
NEW MOON PG-13 • DLP •
6:00 8:50 (Sat & Sun Only 12:00 3:00 6:00 8:50)
NINJA ASSASSIN PG-13 • DLP •
(No Restricted Disc Tickets until 12/9)
6:15 8:45 (Sat & Sun Only 12:25 2:50 6:15 8:45)
BLIND SIDE PG-13 • DLP •
6:10 9:00 (Sat & Sun Only 12:25 3:20 6:10 9:00)
2012 PG-13 • DLP •
7:15 (Sat & Sun Only 12:30 3:45 7:15)
PLANET 51 PG • DLP •
6:05 8:30 (Sat & Sun Only 12:45 3:35 6:05 8:30)

ALL SHOWTIMES INCLUDE PRE-FEATURE CONTENT • www.carmike.com

Carmike Cinemas

CARMIKE'S STIMULUS TUESDAYS Popcorn or Drink $1 each
EVERY TUESDAY • EVERY THEATRE

DLP Digital Cinema® In select Auditoriums

CARMIKE 15 706-571-FILM

STADIUM SEATING & DIGITAL SOUND IN ALL AUDITORIUMS
FEATURING GOURMET FLAVORED POPCORN

BIG SCREEN FEATURE
ARMORED
PG-13 • DLP (No Restricted Disc Tickets until 12/18) 1:30 3:40 5:50 8:00 10:10
(Sun-Thurs Only 1:30 3:40 5:50 8:00)

ARMORED PG-13 • DLP •
(No Restricted Disc Tickets until 12/18)
1:00 3:10 5:20 7:30 9:40
BROTHERS R • DLP •
(No Restricted Disc Tickets until 12/18)
1:35 4:15 7:10 9:50
EVERYBODY'S FINE PG-13 • DLP •
(No Restricted Disc Tickets until 12/18)
1:45 4:30 7:00 9:30
TRANSYLMANIA R • DLP •
(No Restricted Disc Tickets until 12/18)
1:00 3:15 5:30 7:45 10:00
NEW MOON PG-13 • DLP •
1:00 1:30 2:00 4:00 4:30 5:00 7:00 7:30 8:00 9:50
PRECIOUS R • DLP •
1:20 1:50 3:50 4:20 7:15 7:45 9:45
2012 PG-13 • DLP •
1:00 1:25 4:20 4:45 7:40 8:15
COUPLES RETREAT PG-13 • DLP •
1:15 7:05 (Mon Only 1:15)
PARANORMAL ACTIVITY R • DLP •
4:35 9:35 (Mon Only 4:35)
CREED LIVE PG-13 • DLP •
(No Passes or Disc. Tickets / Additional Surcharge) (Mon Only 7:00)
LAW ABIDING CITIZEN R • DLP •
1:10 4:35 7:20 10:00 (Thurs Only 1:10 4:35)
NUTCRACKER PG-13 • DLP •
(Tickets $15.00/Couples $25.00-NO PASSES OR DISC) Thurs Only 7:00
NINJA ASSASSIN R • DLP •
(No Restricted Disc Tickets until 12/9)
1:25 3:50 7:15 9:45

RITZ 10 706-571-FILM
1693 WHITTLESEY BLVD

STADIUM SEATING=SS DIGITAL SOUND IN ALL AUDITORIUMS

FANTASTIC MR FOX PG • DLP •
(No Restricted Disc Tickets until 12/9)
1:05 3:10 5:15 7:20 9:30
OLD DOGS PG • DLP •
(No Restricted Disc Tickets until 12/9)
1:00 1:30 3:10 3:40 5:20 5:50 7:30 8:00 9:40 10:10
PLANET 51 PG • DLP •
1:45 2:15 4:35 5:10 7:05 7:45 9:30
ASTRO BOY PG • DLP •
1:45 4:30 7:10 9:30
(Sat & Sun Only 4:30 7:10 9:30)
OLIVIA G • DLP •
Sat & Sun Only 1:00
BLIND SIDE PG-13 • DLP •
1:25 1:55 4:20 4:50 7:10 8:05 10:00
A CHRISTMAS CAROL 3D PG • DLP •
(No Passes or Disc. Tickets / Additional Surcharge) 1:00 3:15 5:30 7:45 10:00
A CHRISTMAS CAROL 2D PG • DLP •
2:00 4:45 7:45 10:00

PEACHTREE 8 706-571-FILM
PEACHTREE MALL

ALL SEATS ALL SHOWS
SUN - THURS $1.00 • FRI - SAT $2.50

CAPITALISM: A LOVE STORY R • 35MM •
4:05 7:00 9:45 (Sat & Sun Only 1:05 4:05 7:00 9:45)
TYLER PERRY'S: I CAN DO BAD BY MYSELF R • 35MM •
4:35 7:35 10:00
(Sat & Sun Only 1:35 4:35 7:35 10:00)
CIRQUE DE FREAK: VAMPIRE'S ASSISTANT PG-13 • 35MM •
4:20 7:10 9:50 (Sat & Sun Only 1:20 4:20 7:10 9:50)
WHITEOUT R • 35MM •
4:15 7:15 9:30 (Sat & Sun Only 1:15 4:15 7:15 9:30)
HALLOWEEN 2 R • 35MM •
4:20 7:20 9:50 (Sat & Sun Only 1:20 4:20 7:20 9:50)
SURROGATES PG-13 • 35MM •
4:30 7:30 9:55 (Sat & Sun Only 1:30 4:30 7:30 9:55)
FAME PG • 35MM •
4:10 7:15 9:45 (Sat & Sun Only 1:10 4:10 7:15 9:45)

PEACHTREE ART HOUSE FEATURE
ADULT: $6 • MATINEE: $5
CHILD/ SENIOR: $4
CLOUD NINE PG • 35MM •
4:00 7:05 10:00
(Sat & Sun Only 1:00 4:00 7:05 10:00)

BARGAIN MATINEES DAILY - ALL SHOWTIMES INCLUDE PRE-FEATURE CONTENT
Get your movie tickets online at fandango.com

THE MOVIE GUY'S REVIEW

A Christmas Carol: Classic revisited

SGT Junius Stone
192ND INFANTRY BRIGADE



When I was a kid, the road to Christmas was marked with certain signs that brought the onset of the Yuletide magic, the feeling of enchantment. The lights going up in the city always helped with the mood.

My brother and I eagerly awaited the arrival of the Sears and JCPenny Christmas catalogs, where we would pour over the new toys. We would prepare our ridiculously long lists to deliver to Santa. He was always waiting at the mall — every mall.

Yuletide classics were dependably viewed on the one-eyed monster in the living room. There was always *Merry Christmas, Charlie Brown*, with that sad little tree, Clarence the Angel trying to get his wings in *It's A Wonderful Life* and those weird stop-motion puppet shows, like *Frosty The Snowman* and *Santa Claus is Coming to Town*. And, as always, there were many, many versions of the story of Ebeneezer Scrooge.

Charles Dickens wrote *A Christmas Carol* (originally titled, *A Christmas Carol in Prose, Being a Ghost Story of Christmas*) in 1843. Apparently, at some point, Christmas in the United Kingdom and the U.S. had become a somber occasion, so he wrote the story in an attempt to get holiday cheer going. Apparently, it worked. Some have described his work as a critique of capitalism and how it had been shaped by industrialization in England.

With it's many themes, the story did take hold, and since it's publication, has never been out of print. It has been adapted many times, in theater, radio and film. The latest is 2009's adaptation directed by Robert Zemeckis and starring Jim Carrey as Ebeneezer Scrooge.

The basics are the same. Ebeneezer Scrooge is a powerful business man in Victorian London. He's mean, stingy and abusive, especially around Christmastime. He's dismissive to charities, rude to his nephew and his entreaties every year for Christmas dinner and cruel to his employees, especially his put upon accountant, Bob Cratchit.

But he has those who seem to care about his fate, including his deceased former firm partner, Jacob Marley. This Christmas, he'll be visiting Scrooge with the intent to instill some Christmas spirit. And he's bringing some seasonal friends along to help.

Zemeckis used the motion capture animation technology for this film that he used in *Polar Express* and *Beowulf*. And it's clearly improved. This film is stunning, especially in 3-D. The gently wafting snowflakes make you want to reach out and catch them. The characters move naturally, and the city itself seems to be a living place, rather than a series of computer generated images. The actors plunge into their roles, especially Jim Carrey. He owns the screen as Scrooge, chewing his way into Scrooge's "Bah, Humbug," and later embraces a change of heart.

Good for families, good for the holidays. *A Christmas Carol*, go see it.

at the Movies

OPENING THIS WEEK

ARMORED

A crew of officers at an armored transport security firm risk their lives when they embark on the ultimate heist against their own company. Armed with a seemingly fool-proof plan, the men plan on making off with a fortune with harm to none. But when an unexpected witness interferes, the plan quickly unravels and all bets are off.

This film is rated PG-13 for violence, disturbing images and language. It stars Matt Dillon, Jean Reno, Laurence Fishburne, Amaury Nolasco and Fred Ward.

TRANSYLMANIA

Located deep in the heart of the "cursed land" of Transylvania in a centuries-old castle, Razvan University isn't your typical institution of higher learning — and the black leather-clad professors, 3-foot-tall dean, instruction in crucifix-wielding and topless vampiresses lurking in dark corners are just the start.

This movie stars Patrick Cavanaugh, James Debello, Paul H. Kim and Jennifer Lyons. It is rated R.

NOW PLAYING

NINJA ASSASSIN

Raizo is one of the deadliest assassins in the world. As a child, he was transformed into a trained killer by the Ozunu Clan, a secret society. But he disappears after the clan executes his friend. Raizo waits, preparing his revenge.

In Berlin, Europol agent Mika Coretti stumbled on a money trail linking several political murders to a network of untraceable assassins from the Far East. Defying the orders of her superior, Ryan Maslow, Mika digs into secret agency files to learn the truth behind the murders. Her investigation makes her a target, and the Ozunu Clan sends a team of killers to silence her forever.

Raizo and Mika must trust one another if they hope to bring down the Ozunu Clan.

This film stars Rain, Naomie Harris and Ben Miles. It is rated R for violence and language.

FANTASTIC MR. FOX

Mr. and Mrs. Fox live an idyllic home life with their son Ash and visiting young nephew Kristopherson. But after 12 years, the existence proves too much for Mr. Fox's animal instincts.

Soon he slips back into his old ways as a sneaky chicken thief and in doing so, endangers not only his beloved family, but the whole animal community.

Trapped underground and with not enough food to go around, the animals band together to fight against the evil Farmers — Boggis, Bunce and Bean — who are determined to capture the audacious, fantastic Mr. Fox.

Starring George Clooney, Meryl Streep, Jason Schwartzman and Bill Murray, this film is rated PG for action, smoking and slang humor.

OLD DOGS

Two best friends — one unlucky-in-love divorcee and the other a fun-loving bachelor — have their lives turned upside down when they're unexpectedly charged with the care of 7-year-old twins while on the verge of the biggest business deal of their lives.

The bachelors stumble in their efforts to take care of the twins, leading to one debacle after another, and perhaps to a new-found understanding of what's really important in life.

This film stars John Travolta, Robin Williams and Kelly Preston. It is rated PG for humor.

THE ROAD

In a post-apocalyptic tale of survival, a father and son journey across a barren America destroyed by a mysterious cataclysm. *The Road* imagines a future where men are pushed to the worst and the best that they are capable of — a future in which a father and his son are sustained by love.

This film stars Viggo Mortensen, Kodi Smit-McPhee and Robert Duvall. It is rated R for violence, disturbing images and language.

THE TWILIGHT SAGA: NEW MOON

Following Bella Swan's ill-fated 18th birthday party, Edward Cullen and his family abandon the town of Forks, Wash., in an effort to protect her from the dangers inherent in their world.

When a chance encounter brings Bella face to face with a former nemesis, only the intervention of a pack of supernaturally large wolves saves her from a grisly fate, and the encounter makes it clear that Bella is still in danger.

In a race against the clock, Bella learns the secret of the Quileutes and Edward's true motivation for leaving her. She also faces the prospect of a potentially deadly reunion with her beloved that is a far cry from the one she'd hoped for.

This film stars Kristen Stewart, Robert Pattinson and Taylor Lautner. It is rated PG-13 for some violence and action.

THE BLIND SIDE

Michael Oher, a homeless African-American youngster from a broken home, is taken in by the Touhys, a well-to-do white family who help him fulfill his potential. At the same time, Oher's presence in the Touhys' lives leads them to some insightful self-discoveries of their own.

Living in his new environment, the teen faces a completely different set of challenges to overcome. As a football player and student, Oher works hard and, with the help of his coaches and adopted family, becomes an All-American offensive left tackle.

This film stars Sandra Bullock, Tim McGraw and Quinton Aaron. It is rated PG-13 for brief violence, drug and sexual references.

PLANET 51

American astronaut Captain Charles "Chuck" Baker lands on Planet 51 thinking he's the first person to step foot on it. To his surprise, he finds that this planet is inhabited by little green people who are living in a white-picket-fence world reminiscent of an innocent 1950s America, and whose only fear is that it will be overrun by alien invaders — like Chuck!

With the help of his robot companion "Rover" and his new friend Lem, Chuck must navigate his way through the dazzling, but bewildering, landscape of Planet 51 in order to escape becoming a permanent part of the Planet 51 Alien Invaders Space Museum.

This film features Dwayne Johnson as the voice of Captain Charles T. Baker, Gary Oldman as the voice of General Grawl and John Cleese as the voice of Professor Kipple. It is rated PG for mild sci-fi action and some suggestive humor.

THE FOURTH KIND

In 1972, a scale of measurement was established for alien encounters.

When a UFO is sighted, it is called an encounter of the first kind. When evidence is collected, it is known as an encounter of the second kind. When contact is made with extraterrestrials, it is the third kind.

The next level, abduction, is the fourth kind. This encounter has been the most difficult to document — until now.

Set in modern-day Nome, Alaska, where — mysteriously since the 1960s — a disproportionate number of the population has been reported missing every year. Despite multiple FBI investigations of the region, the truth has never been discovered.

Here in this remote region, psychologist Dr. Abigail Tyler (Milla Jovovich) began videotaping sessions with traumatized patients and unwittingly discovered some of the most disturbing evidence of alien abduction ever documented.

The Fourth Kind is rated PG-13 for violent and disturbing images, some terror, thematic elements and brief sexuality.

THE BOX

An unhappily married couple receive a small wooden box on their doorstep. At the push of a button, the box brings its bearer instant wealth but also instantly kills someone the bearer doesn't know.

The Box stars Cameron Diaz, James Marsden and Frank Lagella. It is rated PG-13 for thematic elements, some violence and disturbing images.

2012

Never before has a date in history been so significant to so many cultures, so many religions, scientists and governments. A global cataclysm brings an end to the world and tells of the heroic struggle of the survivors.

This film stars John Cusack, Amanda Peet, Thandie Newton, Oliver Platt, Woody Harrelson, and Danny Glover. It is rated PG-13 for disaster sequences and some language.

DISNEY'S A CHRISTMAS CAROL

Ebenezer Scrooge begins the Christmas holiday with his usual miserly contempt, barking at his faithful clerk and his cheery nephew. But when the ghosts of Christmas Past, Present and Yet to Come take him on an eye-opening journey revealing truths Old Scrooge is reluctant to face, he must open his heart to undo years of ill will before it's too late.

A Christmas Carol stars the voices of Jim Carrey, Gary Oldman, Bob Hoskins, Colin Firth, Robin Wright Penn and Cary Elwes. It is rated PG for scary sequences and images and is offered in 3-D.

SAW VI

Special Agent Strahm is dead, and Detective Hoffman (Costas Mandylor) is the unchallenged successor to Jigsaw's legacy. However, when the FBI draws closer to Hoffman, he is forced to set a game into motion, and Jigsaw's grand scheme is finally understood.

Saw VI is rated R for sequences of grisly, bloody violence and torture and language.

MICHAEL JACKSON'S THIS IS IT

A rare glimpse into the final days of Michael Jackson, the documentary is compiled from an estimated 80 hours of rehearsal and behind-the-scenes footage of the legendary entertainer preparing for his 50 sold-out shows at London's O2 Arena that were scheduled to commence in July 2009 before his untimely death in June at age 50.

Interviews with collaborators and close friends of the late performer are also featured.

Michael Jackson's This Is It is a documentary and is rated PG for some suggestive choreography and scary images.

CIRQUE DU FREAK: THE VAMPIRE'S ASSISTANT

Fourteen-year-old Darren (Chris Massoglia) is like most kids in the neighborhood. He gets decent grades and usually stays out of trouble. But when he and his buddy stumble upon a traveling freak show, things begin to change inside Darren. That's the exact moment when a vampire named Larten Crepsley (John C. Reilly) turns him into something, well, bloodthirsty.

Cirque Du Freak: The Vampire's Assistant is rated PG-13 for sequences of supernatural violence and action, images, thematic elements and language.

ASTRO BOY

Set in futuristic Metro City, Astro Boy (Freddie Highmore) is a young robot with incredible powers — super strength, X-ray vision, unbelievable speed and the ability to fly. Powered by positive "blue" energy, Astro Boy was created by a brilliant scientist named Dr. Tenma (Nicolas Cage).

Embarking on a journey in search of acceptance, Astro Boy encounters many colorful characters. Through his adventures, he learns the joys and emotions of being human, and gains the strength to embrace his destiny. Ultimately learning his friends and family are in danger, Astro Boy marshals his awesome superpowers and returns to Metro City in a valiant effort to save everything he cares about and to understand what it means to be a hero.

Astro Boy is rated PG for action and peril and language.

THINGS *to do*

CSU Jazz Band SATURDAY

Columbus State University Jazz Band will perform from 4 to 6 p.m. Saturday at the RiverPark campus, RiverCenter for the Performing Arts Studio Room.

New Jazz Band Director, Alex Pershounin, presents an evening of jazz featuring selections ranging from classic swing to contemporary compositions.

For more information, call 706-649-7225.

Eufaula Christmas Tour of Homes SATURDAY

Eufaula Heritage Association organizers of the Eufaula Pilgrimage, the oldest tour of historic homes in Alabama, will host its fourth annual Christmas Tour of Homes from 11 a.m. to 7:30 p.m. Saturday.

Festivities will begin with a seated luncheon at Shorter Mansion. Guests will enjoy traditional southern food. The price of the luncheon is $25 per person. There will be limited seating and reservations are required.

Four modern homes, draped in holiday splendor, will be open to the public from 1 to 4:30 p.m. These magnificent homes reflect the lifestyle of many Eufaula residents. All four homes are within a three-minute drive of each other. Four historic homes will be open for candlelight touring from 4:30 to 7:30 p.m. Stroll through history and witness the nostalgia of "Christmas Past" when life moved at a slower pace.

Immediately following the candlelight tour, there will be an elegant dinner served at the Shorter Mansion. The price is $42.50 per person.

All events are free to active-duty military personnel. For others, home tour ticket prices are $40 for eight homes, $20 for four homes and $6 for an individual home.

To order tickets, call 888-383-2852 or for more information, visit www.eufaulapilgrimage.com.

Pearl Harbor remembered SATURDAY

Roosevelt's Little White House Historic Site in Warm Springs, Ga., will host a Pearl Harbor remembrance event from 10 a.m. to 4 p.m. Saturday.

The public is invited to spend time with survivors of Pearl Harbor and hear their extraordinary stories. Kelly's Zeroes, a World War II living history organization, will exhibit equipment used by Soldiers in World War II. Cost of the event is $4 for children and $8 for adults.

For more information, call 706-655-5870.

MCOE Band to perform SUNDAY

The Maneuver Center of Excellence Band will present its holiday concert at 2 and 4 p.m. Sunday at the RiverCenter. Admission is free, but tickets are required and may be picked up at the RiverCenter box office.

Fantasy in Lights SUNDAY-DEC 30

Callaway Gardens offers a discount price for military who want to see Fantasy in Lights. This year, Soldiers and their families can purchase a voucher from Omega World Travel for $6 a person. To purchase the voucher, a military ID card must be presented.

Omega World Travel is located in the old PX, Building 9230 on Marne Road. To contact them, call 706-685-1151 between 9:30 a.m. and 5:30 p.m. weekdays, 9 a.m. to 3 p.m. Saturdays or send an e-mail to mpizarro@owt.net.

The vouchers are valid Sunday through Thursday, Dec. 13-17 and 27-30.

Georgia State Parks host events DEC 12-DEC 26

Georgia State Parks will host many events throughout December at various parks.

The Plantation Christmas at Jarrell Plantation will be Dec. 12 from 1 to 4 p.m. at the Jarrell Plantation Historic Site in Juliette, Ga.

Take an afternoon stroll through two of the Jarrell family homes with traditional decoration and natural greenery. Stories, music and refreshments included. Cost is $3.50 to $5. For more information, call 478-986-5172.

Florence Marina State Park will host Christmas with Santa from 10 a.m. to 4 p.m. Dec. 19 in Omaha, Ga. Celebrate the holidays with crafts and photos with Santa. Cost is $3, plus $5 parking. For more information, call 229- 838-4706.

F.D. Roosevelt State Park presents Riding through History at 10 a.m. Dec. 26 in Pine Mountain, Ga., for ages 10 and older. Children must have an adult with them. Horseback rides last about one hour and 15 minutes. Cost is $45 plus $5 parking. Reservations are required. For more information, call 706-628-7463.

For information on other Georgia State Parks events, including accommodations like cottages, hotel-style lodges, campsites and yurts, visit www.GeorgiaStateParks.org.

Columbus Jazz Society DEC 13

The Columbus Jazz Society will host jazz woodwinds player Dallas Smith in concert Dec. 13 at the Liberty Theatre, 813 Eighth Ave., in Columbus. The concert and jam session is held from 6 to 9 p.m. Admission is $7 and free for musicians who sit in. For more information, call 706-660-9295 or visit www.columbusjazzsociety.com.

Cantus Columbus DEC 20-21

The local professional chorus Cantus Columbus will perform its Christmas program at 7:30 p.m. Dec. 20-21 in Legacy Hall, RiverCenter for the Performing Arts.

The 10th anniversary event features a larger chorus, a 40-piece orchestra, guest soprano soloist Chirstina Howell and music to complement your holiday experience.

Each evening there will be an intermission and a post-concert reception during which complimentary cake and champagne punch will be served.

This concert series is noted for its wide variety of music. This year's performance will feature brief works by the greatest composers of all historical periods: Bach, Mozart, Brahms, Beethoven, Handel, Schubert, Mendelssohn, Tchaikovsky, Schumann, Haydn, Pachmaninov, Vaughan Williams, Britten, Fauré, Wolf, Berlioz, Respighi, Bizet, Schütz, Lasso, Byrd and others.

Tickets are $32 and may be charged by phone by calling 706-256-3612 or may be purchased by calling 888-332-5200. Tickets may also be purchased at the RiverCenter Box Office from 10 a.m. to 5:30 p.m. Monday through Friday.

For more information, visit www.rivercenter.org.

National Infantry Museum and Soldier Center MONDAY-SUNDAY

The National Infantry Museum is open from 9 a.m. to 5 p.m. Monday through Saturday and 11 a.m. to 5 p.m. Sunday. The Soldier Center hours vary.

The Museum exhibits trace the history of the U.S. foot Soldier from the colonial period to the war on terrorism. Museum highlights include: The Last 100 Yards, Fort Benning Gallery, rifle range interactive simulator, era galleries, World War II Street and the Hall of Valor. The Soldier Center features a five-story IMAX Theatre, Fife & Drum Restaurant and Soldier Store gift shop. Museum and exhibits are free.

For more information, call 706-685-5800 or visit www.nationalinfantrymuseum.com.

We want your events

To get your event listed in *The Bayonet*, e-mail john.peeler@thebayonet.com.

Include time, location, details and put "to do" in the subject line.

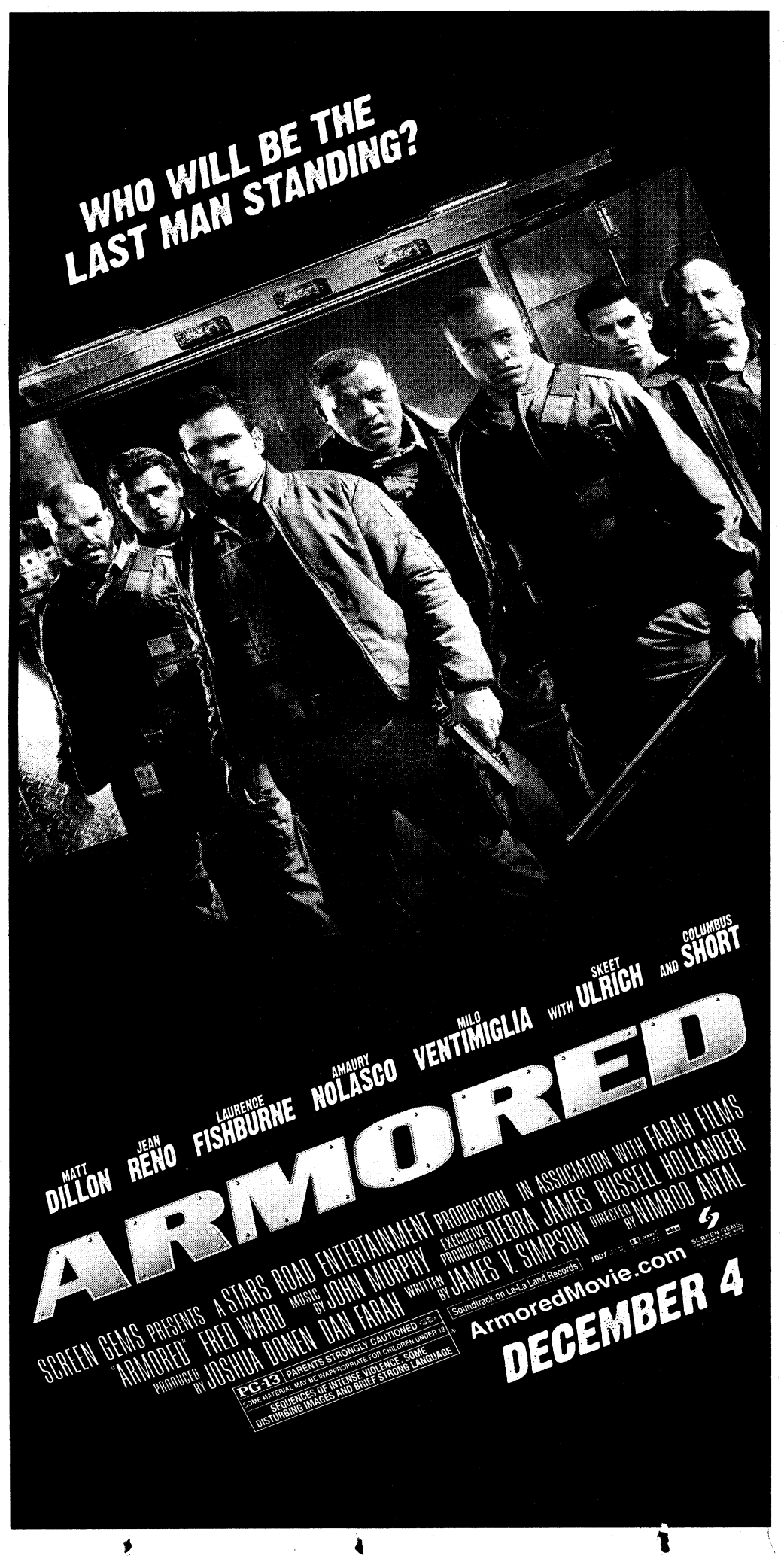

MCOE Band Holiday Concert
Dec. 6 at 2 and 4 p.m. at the RiverCenter
Free tickets available at RiverCenter box office

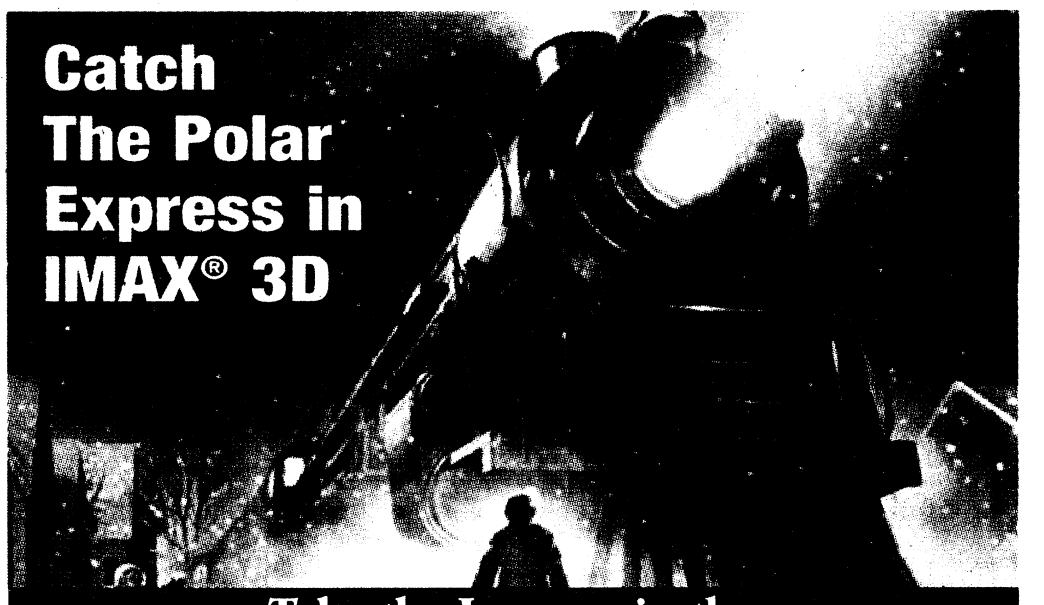

DON'T MISS THIS SPECIAL CHRISTMAS DRAMA
AT FIRST ASSEMBLY IN PHENIX CITY!
THE GOSPEL ACCORDING TO SCROOGE!
PERFORMANCES
Thursday, December 3rd - 7:00 p.m.
Friday, December 4th - 7:00 p.m.
Saturday, December 5th - 7:00 p.m.
Sunday, December 6th - 6:00 p.m.
INVITE YOUR FRIENDS!
First Assembly of God
3777 Hwy. 431 N., Phenix City, AL
(across from Home Depot)
Nursery Provided through age 5

CROSSWORD puzzle

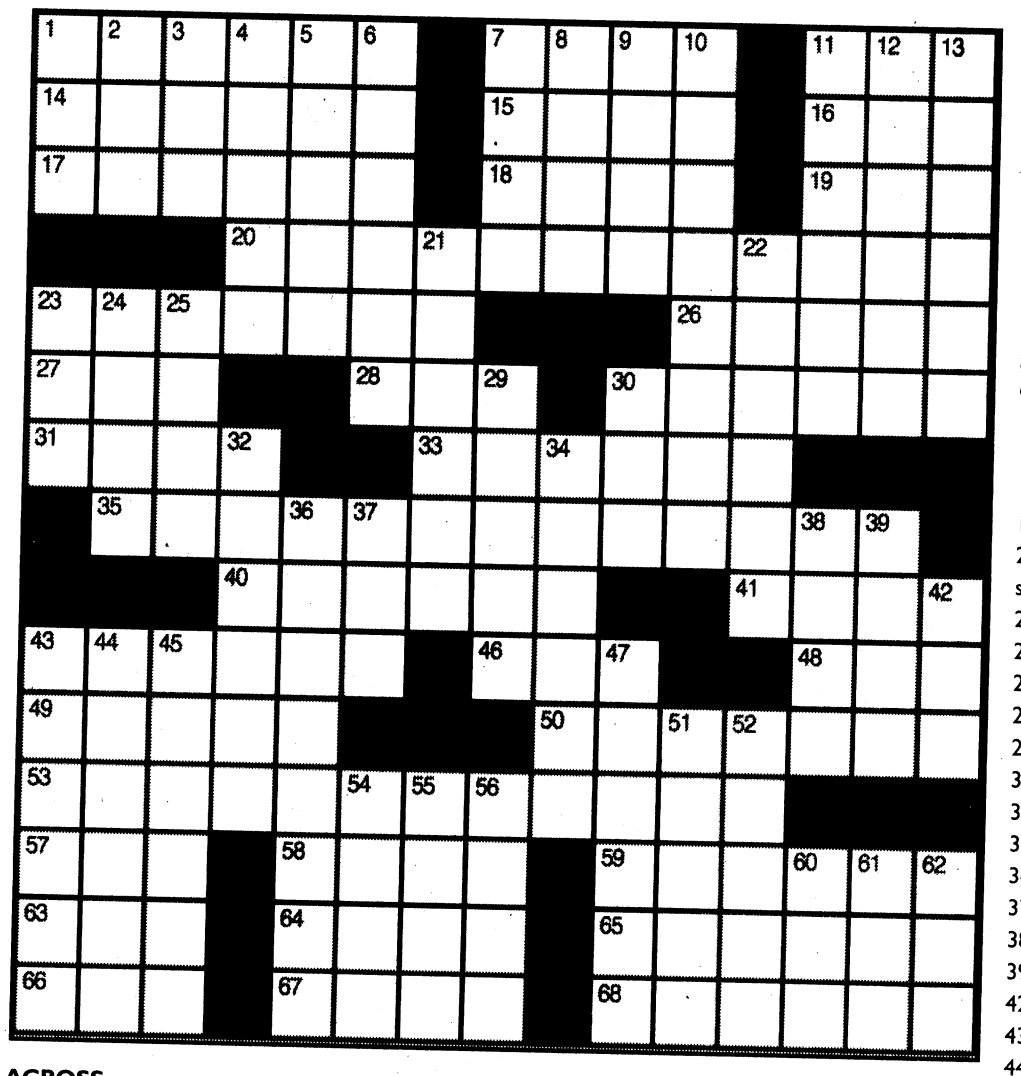

ACROSS

1. Protein
7. Particular, for short
11. "Monty Python" airer
14. Freshen
15. Mercury, for one
16. 1969 Peace Prize grp.
17. Last imperial dynasty of China
18. Cowboy boot attachment
19. Long-jawed fish
20. Female singers specializing in torch songs
23. Unfathomable
26. Check casher
27. "___ bad!"
28. Attorney F. ___ Bailey
30. Hassle
31. Poet Angelou
33. Tom, Dick or Harry
35. Study of rockets and their design
40. Diplomat
41. Song and dance, e.g.
43. Pitches
46. Cry of mock horror
48. "Nice!"
49. Yogi's language
50. Liability account
53. Growth anew
57. Anger
58. Hasenpfeffer, e.g.
59. Put in stitches
63. "___ Doubtfire"
64. "Trick" joint
65. Someone who calls forth emotions
66. Darling
67. Gabs
68. Go back

DOWN

1. Pinup's leg
2. Grassland
3. Big coffee holder
4. Considerations in dealing with others
5. Character
6. Kind of network
7. Band of material around the waist
8. Inexperienced young people
9. Handbag
10. Cornbread baked or fried
11. Percoid fish
12. Blasts
13. Girdle
21. Strips of wood to strengthen the surface
22. Major source of lead
23. Store convenience, for short
24. Big pig
25. It comes easily to hand
29. Arise
30. "Who, me?"
32. Bow
34. Called, named
36. Any of several Asiatic minks
37. U.S.N. officer
38. Complain
39. And others, for short
42. H. Rider Haggard novel
43. Half-pint
44. Capital on the Missouri
45. Swallow
47. ___ roll
51. You have
52. Susan of "Goldengirl"
54. 11,000-foot Italian peak
55. Need a bath badly
56. Amazes
60. Small guitar having four strings
61. "Andy Capp" cartoonist Smythe
62. "Maid of Athens, ___ we part": Byron

su|do|ku

© Puzzles by Pappocom

				9	5		8	
	3	9			4			2
	8		2	7				
4						3		6
3		5						8
				5	2		4	
8			3			1	2	
	1		7	4				

See answers on D7

This week's solution

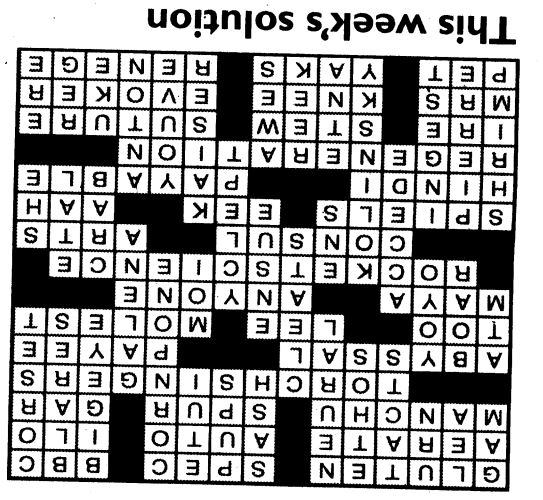

THERE'S NO SUCH THING AS A FREE LUNCH.

But there is such a thing as FREE NEWS!

Pick up your free copy of The Bayonet at these following locations:

COLUMBUS

St. Francis Hospital
Holiday Inn Columbus North
Courtyard Marriott
La Quinta Inn
Jain Plastic Surgery
Comfort Suites
Country's BBQ*
Veterans Clinic
CB&T*
Quality Inn Historic District
Visitor Center
Buffalo Wild Wings
Chester BBQ
Coldwell KPDK
VFW Post 665
Days Inn
Spectors Cleaners
Piggly Wiggly
Gus' Drive-In
Sun Ray Cleaners
Ranger Joe's
Econo Lodge
Raceway Gas
Commando's Military Supply
Commando's Surplus
Spencer High School
ARRCO Place Barber Shop
Jerry's Food Mart
Microtel
Independence Place
Army Recruiting Station
American Legion Post #35
Value Place
Suburban Hotel
Columbus Technical College
Chamber of Commerce
Legacy
Texas Roadhouse
Huddle House
Whisperwood Apartments
Fairfield Inn
Holiday Inn Express
Welcome Center
Country Inn & Suites
Sleep Inn
Extend Stay
Shoney's
Marathon Gas
Advanced Deratology
Krystal*
The Sports Page
Smokey Bones
Four Points Sheraton
Upper Crust
Staybridge Suites
Residence Inn
Hampton Inn
Cracker Barrell
Wingate Inn
KIA Autosports
Old Courthouse
Ledger-Enquirer
Marriott

PHENIX CITY

IHOP
Regional Rehabilitation Hospital
Citgo
American Legion
Shoney's
Waffle King

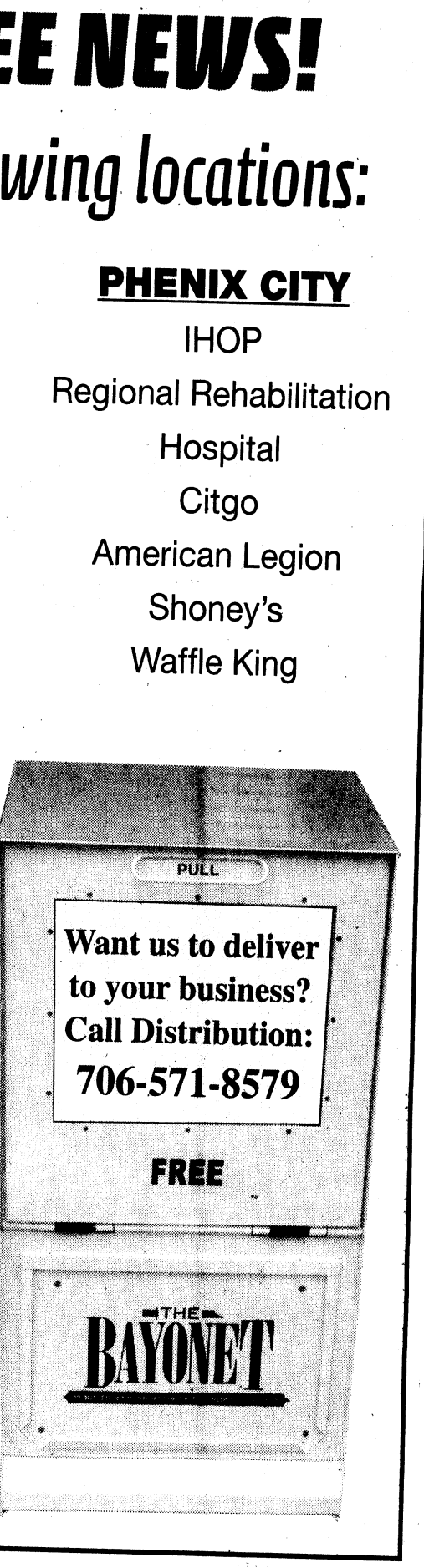

* denotes multiple locations

Here's My Card

ROGER'S
Body & Speciality
Specializing in Rust Repair
Rot Out & Fiberglass Work
ROGER WRIGHT
OWNER
1706 Floyd Road • Columbus, GA 31907
706-617-3663 or 706-221-1057
RogersBody1@hotmail.com
Mon.-Fri. 9am-4pm • Sat. by Appt. only
FREE ESTIMATES

THE TAN SPOT
NEW LOOK - NEW OWNER
IN HONOR OF OUR HEROES 1 FREE WEEK TANNING WITH MILITARY ID VALID UNTIL DECEMBER 31ST
WOLFF TANNING SYSTEMS
12 • 15 • 20 MINUTE BEDS - STAND-UP BOOTH
SPRAYLESS TANNING
706-221-0778 • 4820 ARMOUR ROAD
(In the Commerce Shopping Plaza - Just down from Buckhead Grill)

CHICO'S
TINT - ACCESSORIES & MORE!
• Window Tinting
• Tool Boxes
• Laser Engraved Tags
• Brush Guards
BUSINESS - HOME • AUTO
419 C Veterans Parkway Col., GA. 31909
323-2500

What are you doing on Thursdays?
Join us at Texas Roadhouse for $1.00 Domestic draughts at our bar!! Bring your family and friends in for a *Free Cactus Blossom every Thursday!
TEXAS ROADHOUSE
2970 North Lake Pkwy.
in Front of Carl Gregory
706-323-6616
*With the purchase of an entree and your military ID

Needles & Ink
Owned & Operated by OIF Veterans
2111-1 Manchester Expwy
Columbus, GA
(706) 507-3030
www.naiprints.com
• Embroidery & Monograming
• Screen Printing
• Promotional Products
• Personalized Gifts

SERVING LUNCH & DINNER
Al's Schnitzel Haus
Lunch Specials starting at $6.25
Jaeger Schnitzel
Zigeuner Schnitzel
Vagabunden Schnitzel
Authentic German Food
Now Serving Gulasch Soup
3443 Victory Drive (Across From McDonald's) • 706-565-0100
Monday-Friday: 11 A.M.-9 P.M. • Saturday: 12 P.M.-9 P.M. • Sunday: Closed

Flirt Lash Lounge, Inc
Located inside Continental Salon
1367 13th Street
Columbus, Georgia
706-587-7322
Book your appointment today and receive 10% off Lash Extensions every Wednesday and Friday
Visit us at www.flirtlashlounge.com

Funky Monkey Cakes
Unconventionally Stylish Fun Cakes!
706-478-5992
www.funkymonkeycakes.com
There's a new artist in town... and we plan on knocking your socks off! 10% Discounts to all Military, Teachers, Police & Fire Dept.
-Amazing 3D cakes-Fun Designing-
- All Celebrations-
-Great Customer Service-
Place your order today!

COLUMBUS' KIDS DENTIST
Dr. James Lopez, DDS, MS, MS, PC
The convenience of orthodontics and pediatric dentistry in one location.
Tricare Accepted!
1834 Warm Springs Rd. • 706-324-1834 • columbuskidsdentist.com

"Stop. Go. Pennzoil."
PENNZOIL
PENNZOIL 10 MINUTE OIL CHANGE
QUICK • CLEAN • CONVENIENT
Change Oil, Lube Chassis, New Oil Filter, Wash Windshield
Check: Air Filter, Tire Air, All Fluids, Wiper Blades
Vacuum Interior, Tire Rotation and more!
706 324-7863
920 VETERANS PKWY.
No Appointment Necessary!

The Children's Dentist
ALBERTO LUGO, B.S., D.M.D., P.C., F.A.G.D., M.A.S.D.C., F.A.A.P.D.
Diplomate, American Board of Pediatric Dentistry
6501 Veterans Parkway
Suite 4-A
Columbus, GA 31909
Tel. (706) 660-1310 Fax (706) 660-1311
Website: www.dralbertolugo.com

Vincent J. Pasquarello, DMD
Family Dentistry
Including...
Teeth Whitening
2751 Warm Springs Rd., Suite B.
Columbus, GA 31904
(706) 221-2824 • (706) 221-2834
Military Families Welcome
New Patients Welcome
Now Accepting: United Concordia/Tricare
Convenient Hours

Sales & Repair
30 Years Experience in Custom Shoe Making
KIM'S BOOTS & SHOES SALES & REPAIR
We Sell These Fine Brands:
• Double H • Browning • Carolina
• Georgia Boots • Justin • Tony Lama
• Chippewa • Rocky • Thorogood
• John Deer • Harley Davidson
• Nocoma • LaCrosse
• Danner
Drain holes available on all types of boots.
Mon.-Fri. 9-6
Saturday 9-6
Sun. 12:30-5
All Types Military Boots Sales & Repair
Ft. Benning
At Main Post Mini Mall
at Fort Benning)
(706) 689-2175
AAFES Army & Air Force Exchange Service
Two Locations
2479 Airport Thruway
Columbus, GA 31904
(At The Landings across from K-Mart)
(706) 323-8070
739010_ZM_01

Just Because You Fear the Dentist Doesn't Mean Your Kids Have To...
Mark A. Lawrence, D.D.S., P.C.
Cephas V. Thomason, III, D.D.S.
Pediatric Dentistry
706-327-6262
3623 Calvin Dr.
Columbus
www.Kidzteeth.com

Jain Plastic Surgery, P.C.
Cosmetic, Plastic, and Reconstructive Surgery
Introducing Dysport for treatment of fine lines & wrinkles.
Fractional Treatments
• NEW Anti Aging Treatments
• Wellness Programs
• Cosmetic Fillers
• Botox Treatments
Call today for your personalized skin care evaluation with Angie & Marie.
706-322-9313
Gift Certificates Available
Military Discounts
Jainplasticsurgery.com

20/20 EYECARE
SAME DAY SERVICE
TRICARE APPROVED! We File All Paperwork! No Referral Needed!
WE ACCEPT TRICARE! Tricare Prime covers a comprehensive eye exam every year! Call for an appointment today.
OPEN 6 DAYS A WEEK
706-507-EYES
Exams for Eyeglasses • Contacts • Ocular Diseases • Night & Weekend Appts.
Most Insurances Accepted
Dr. Smitesh J. Patel
2501 Whittlesey Blvd. Ste. A
Columbus, GA
WALK-INS WELCOME
In front of Lowes at the intersection of Veterans Parkway & Whittlesey Blvd.
Huge Selection of Designer Frames • Eye Glasses From $45.99

Make Advertising Easy! Use Your Business Card!!
THE BAYONET
706-576-6239

FRIDAY PRIME TIME — DECEMBER 4

	6:00	6:30	7:00	7:30	8:00	8:30	9:00	9:30	10:00	10:30	11:00	11:30
WRBL 3	WRBL Evening	Evening News	Jeopardy! (N) (CC)	Wheel of Fortune (N)	Ghost Whisperer "Excessive Forces" (N)		Medium Missing disease samples. (N)		NUMB3RS "Old Soldiers" (N) (CC)		WRBL Night Watch	Late Show
WTVM 9	News	World News-Gibson	Inside Edition (CC)	Entertainment Night	A Celebration of Disney Animation		Ugly Betty "The Bahamas Triangle" (N)		20/20 (CC)		News	(:35) Nightline (N)
WLTZ 38	NBC 38 News at 6	NBC Nightly News	NBC 38 News at 7	The Insider (N)	A Muppets Christmas: Letters to Santa		Dateline NBC (N) (CC)		The Jay Leno Show (N) (CC)		Everybody-Raymond	Tonight Show
WXTX 54	Hates Chris	Hates Chris	The Office (CC)	The Office (CC)	Dollhouse Echo tries to stop Sen. Daniel Perrin from revealing the Dollhouse's secrets.				FOX 54 News Ten	Seinfeld (CC)	Half & Half (CC)	King of the Hill
WJSP 28	The NewsHour With Jim Lehrer (N) (CC)		Magic Moments: The Best of 50's Pop (CC)				Great Performances "Andrea Bocelli and David Foster: My Christmas" (CC)				My Music: My Generation -- The 60s (CC)	
WLGA 66	My Wife and Kids	My Wife and Kids	My Name Is Earl	My Name Is Earl	"Pitch Black" ('00, Science Fiction) ★★½ Radha Mitchell, Vin Diesel.				Star Trek: The Next Generation (CC)		Andy Griffith	Access Hollywood
WYBU 16	Hour of Healing with Richard Roberts		Door of Hope	Ted Shuttlesworth's	In Touch With Dr. Charles Stanley (CC)		Good Life Inspirational interviews.		The 700 Club (N) (CC)		Prophecy News	Manifesting Sons
A&E	The First 48 (CC)		Criminal Minds "Poison" (CC)		Criminal Minds "Legacy" (CC)		Criminal Minds "Cold Comfort" (CC)		Criminal Minds (CC)		CSI: Miami "Permanent Vacation" (CC)	
AMC	(5:30) "Ghostbusters II" ('89, Comedy) ★★½ Bill Murray, Dan Aykroyd. (CC)				"National Lampoon's Christmas Vacation" ('89) ★★ Chevy Chase, Beverly D'Angelo.				(:15) "National Lampoon's Christmas Vacation" ('89, Comedy) ★★ Chevy Chase.			
BET	106 & Park: BET's Top 10 Live Freestyle Friday. (N) (CC)				The Unit "The Wall" (CC)		The Unit "Change of Station" (CC)		The Unit "The Kill Zone" (CC)		The Mo'Nique Show (N) (CC)	
CNBC	Mad Money (N)		Kudlow Report (Live)		Fast Money	Options Action (N)	Inside the Mind of Google		Biography on CNBC		Mad Money	
CNN	(4:00) The Situation Room With Wolf Blitzer		CNN Tonight (N)		Campbell Brown (N)		Larry King Live (N) (CC)		Anderson Cooper 360 (CC)			
COM	Shaun of the Dead	RENO 911! (CC)	Daily Show/ Stewart	The Colbert Report	Gabriel Iglesias: Hot and Fluffy (CC)		Gabriel Iglesias: I'm Not Fat... I'm Fluffy		Com.-Presents	Com.-Presents	Live at Gotham Host Rob Riggle. (N) (CC)	
DIS	Suite Life-Deck	Suite Life-Deck	Suite Life-Deck	Suite Life-Deck	Wizards-Place	Suite Life-Deck	Phineas and Ferb	Phineas and Ferb	Wizards-Place	Hannah Montana	Phineas and Ferb	That's So Raven
E!	Celebrity Plastic Surgery Stories		E! News (N)	The Daily 10 (N)	Football Wives: True Hollywood Story		The Girls Next Door	The Soup Presents	The Soup (N)	The Soup Presents	Chelsea Lately	E! News
ESPN	SportsCenter (Live) (CC)			NBA Shootaround	NBA Basketball Chicago Bulls at Cleveland Cavaliers. From Quicken Loans Arena in Cleveland. (Live)					NBA Basketball Miami Heat at Los Angeles Lakers. (Live)		
FAM	Fresh Prince	Fresh Prince	Frosty's Wnter	"Harry Potter and the Sorcerer's Stone" ('01, Fantasy) ★★★ Daniel Radcliffe, Rupert Grint. J.K. Rowling's student wizard has his first adventure. (CC)							The 700 Club (N) (CC)	
FX	(5:00) "Deck the Halls" ('06, Comedy) ★½		"Home Alone" ('90, Comedy) ★★★ Macaulay Culkin, Joe Pesci.				"Christmas With the Kranks" ('04, Comedy) ★★ Tim Allen, Jamie Lee Curtis.				Sons of Anarchy "Na Trioblidi"	
HBO	(5:00) "Purple Violets" ('07) Selma Blair.		"Mamma Mia!" ('08, Musical Comedy) ★★½ Meryl Streep. 'PG-13' (CC)				The 25th Anniversary Rock and Roll Hall of Fame Concert (Part 2 of 2) (CC)				(:05) "The Incredible Hulk" ('08) ★★★	
HBO2	(:15) "Hotel for Dogs" ('09, Comedy) ★★ Emma Roberts, Jake T. Austin. 'PG' (CC)				"The Mummy: Tomb of the Dragon Emperor" ('08) ★★ Brendan Fraser. 'PG-13' (CC)				Curb-Enthsm	Curb-Enthsm	Curb-Enthsm	REAL Sports Gumbel
HIST	Ancient Discoveries "Airborne Assault"		Modern Marvels "Doomsday Tech 1" (CC)		Beltway Unbuckled Sex lives of U.S. leaders shape politics and history. (CC)				Ancient Discoveries (N) (CC)		Sex in the Ancient World (CC)	
LIFE	Grey's Anatomy "My Favorite Mistake"		Grey's Anatomy "Every Moment Counts"		Army Wives		Army Wives		Army Wives		Will & Grace (CC)	Will & Grace (CC)
MAX	(:15) "Death Race" ('08, Action) ★★ Jason Statham, Tyrese Gibson. 'R' (CC)				"Forgetting Sarah Marshall" ('08, Romance-Comedy) ★★★ Jason Segel. 'R' (CC)				"Planet of the Apes" ('01, Science Fiction) ★★ Mark Wahlberg, Tim Roth. 'PG-13' (CC)			
MAX2	(5:15) "Charlie Wilson's War" ('07) ★★★		"Hellboy II: The Golden Army" ('08, Action) ★★★ Ron Perlman. 'PG-13' (CC)				"Max Payne" ('08, Action) ★½ Mark Wahlberg. 'PG-13' (CC)			(:45) "Alien Sex Files 3: Alien Ecstasy" ('09, Adult) Jenae Alt. (CC)		
MTV	(5:00) Jersey Shore		World's Strictest Parents		South Park (CC)	South Park (CC)	Fantasy Fact.	Fantasy Fact.	mtvU Woodie Awards 2009 (N)			Nitro Circus (CC)
NICK	iCarly (CC)	iCarly "iSpeed Date"	iCarly "iMove Out"	iCarly (CC)	"Merry Christmas, Drake & Josh" ('08, Comedy) Drake Bell, Josh Peck. (CC)				George Lopez (CC)	George Lopez (CC)	The Nanny (CC)	The Nanny (CC)
SHOW	(5:30) "Spinning Into Butter" ('07) ★½ 'R'		Inside the NFL (iTV) (CC)		Nurse Jackie (iTV)	Weeds (iTV) (CC)	Californication (iTV)	Californication (iTV)	Dexter "Lost Boys" (iTV) (CC)		Boxing ShoBox: The New Generation.	
SHOW2	(4:45) "The Deep" ('77) ★★★ 'PG'		"Elegy" ('08, Drama) ★★★ Penélope Cruz, Ben Kingsley. Premiere. 'R'				Inside the NFL (CC)		Boxing 2008 Paul Malignaggi vs. Herman Ngoudjo.		August ('08) ★½	
SPIKE	CSI: Crime Scene Investigation		UFC Unleashed (CC)		UFC Unleashed (CC)		UFC Unleashed (CC)		UFC Unleashed (CC)		UFC Unleashed (CC)	
SPSO	SEC Gridiron Live		SEC Basketball Season Preview (N)		SEC Preview	Pro Football Profiles	SEC Gridiron Live		ACC All-Access	The Final Score	College Basketball	
STARZ	"Traitor" ('08, Action) ★★★ Don Cheadle, Guy Pearce. 'PG-13' (CC)				(:01) "The International" ('09, Suspense) ★★½ Clive Owen, Naomi Watts. 'R' (CC)				Crash Lives intersect and collide. (N) (CC)		"Enchanted" ('07) ★★★ Amy Adams. 'PG'	
SYFY	"Pirates of the Caribbean: Dead Man"		Sanctuary "Veritas" (CC)		Stargate Universe "Life" (CC)		Stargate Universe "Justice" (CC)		Sanctuary "Next Tuesday" (N) (CC)		Stargate Universe "Justice" (CC)	
TBS	Seinfeld (CC)	The Office "Money"	My Name Is Earl	My Name Is Earl	"Dan in Real Life" ('07) ★★★ Steve Carell, Juliette Binoche. Premiere.				"Dan in Real Life" ('07, Romance-Comedy) ★★★ Steve Carell, Juliette Binoche.			
TCM	(:15) "Edge of the City" ('57, Drama) ★★★ John Cassavetes, Sidney Poitier.				"Enchanted April" ('91) ★★½ Miranda Richardson, Joan Plowright. (CC)				"Four Weddings and a Funeral" ('94) ★★★½ Hugh Grant, Andie MacDowell. (CC)			
TDC	Cash Cab (CC)	Cash Cab (CC)	Extreme Bodies "Giants" (CC)		Monsters Inside Me "Sex Maniacs" (CC)		Monsters Inside Me Parasites. (CC)		Monsters Inside Me "Outbreak" Outbreaks.		Monsters Inside Me "Sex Maniacs" (CC)	
TLC	Say Yes-Dress	Say Yes-Dress	Say Yes-Dress	Say Yes-Dress	Say Yes-Dress	Say Yes-Dress	Say Yes-Dress	Say Yes-Dress	Happily Ever Faster	Happily Ever Faster	Say Yes-Dress	Say Yes-Dress
TMC	(5:00) Lost Treasure	"Careless" ('07, Comedy) Colin Hanks, Fran Kranz. 'R'			"Heavens Fall" ('06, Historical Drama) Timothy Hutton, David Strathaim. 'PG-13' (CC)				"Flash Point" ('07, Action) ★½ Donnie Yen. Premiere. 'R'			(:40) Explicit Ills ('08)
TNT	Law & Order "Deadlock" (CC) (DVS)		Bones "The Bone That Blew" (CC)		"War of the Worlds" ('05) ★★★ Tom Cruise. Premiere. A man and his children try to survive an alien invasion.					"300" ('07, Action) ★★★ Gerard Butler, Lena Headey. (CC)		
TOON	Teen Titans: Trouble	"Agent Cody Banks" ('03, Adventure) ★★ Frankie Muniz, Hilary Duff. Premiere.				Ben 10: Alien Force	Star Wars Clo.	Destroy Build	King of the Hill	King of the Hill	Robot Chicken	American Dad (CC)
TTC	World's Creepiest Destinations (CC)		Man v. Food (CC)	Man v. Food (CC)	Man v. Food (CC)	Man v. Food (CC)	Ghost Adventures (N) (CC)		Ghost Adventures (CC)		Bigfootville (CC)	
TVL	All in the Family	All in the Family	Sanford and Son	Sanford and Son	Andy Griffith	Andy Griffith	"The Pelican Brief" ('93, Suspense) ★★★ Julia Roberts. Premiere. An inquisitive law student becomes the target of assassins.					
UNI	Que Locura	Noticiero Univisión	Un Gancho al Corazón		En Nombre del Amor		Sortilegio		La Rosa de Guadalupe		Primer Impacto Extra	Noticiero Univisión
USA	Monk "Mr. Monk Is on the Run, Part 1"		Monk "Mr. Monk Is on the Run, Part 2"		Monk "Mr. Monk and the End, Part I"		Monk Monk pursues his wife's killer. (CC)		White Collar "Free Fall" (N) (CC)		Monk "Mr. Monk and the End, Part I"	
WGN-A	Becker (CC)	Becker (CC)	America's Funniest Home Videos (CC)		"Big Trouble" ('02) ★★ Tim Allen. A mysterious suitcase brings several people together.				WGN News at Nine (N) (CC)		Scrubs (CC)	Scrubs (CC)

WEEKDAY LATE NIGHTS — DECEMBER 4 - DECEMBER 10

	12:00	12:30	1:00	1:30	2:00	2:30	3:00	3:30	4:00	4:30	5:00	5:30
WRBL 3	Late Show	The Late Late Show With Craig Ferguson		(:37) Paid Program	(:07) TMZ	(:37) Paid Program	Up to the Minute	Varied Programs			Paid Program	CBS Morning News
WTVM 9	(12:06) Jimmy Kimmel Live		(:06) Paid Program	Paid Program	Paid Program	Entertainment Night	ABC Wld News	Varied Programs		Paid Program	America This	News
WLTZ 38	Tonight Show	(:37) Late Night With Jimmy Fallon		Last Call-Daly	(:05) Poker After Dark		(:04) Late Night With Jimmy Fallon		Faithful Friends	Early Today	First Business	Early Today
WXTX 54	Varied Programs				Law & Order: Special Victims Unit		Paid Program	Paid Program	Paid Program	Paid Program	Paid Program	Paid Program
WJSP 28	Varied Programs						Workplce-Skills	GED Connection	Salsa	Ninos en-Casa	A Place of Our Own	TV 411
WLGA 66	South Park	South Park	Frasier	America's Funniest Home Videos		Paid Program	Frasier	Paid Program	RENO 911!	Comics Un.	Shepherd's Chapel	Varied Programs
WYBU 16	You and Me						The 700 Club		The New Jim Bakker Show		Make Your Day	Arth. Rippy
A&E	Varied Programs								(:02) Paid Program	Paid Program	Paid Program	Paid Program
AMC	(10:15) Movie	Varied Programs										
BET	The Wendy Williams Show		Movie		Varied Programs			Played by Fame	BET Inspiration		Varied Programs	
CNBC	Varied Programs				Paid Program	Paid Program	Paid Program	Paid Program	Worldwide Exchange		Varied Programs	
CNN	Larry King Live		Anderson Cooper 360		Anderson Cooper 360		Larry King Live		Campbell Brown		Newsroom	
COM	Varied Programs		Futurama	Daily Show	The Colbert Report	Varied Programs		Com.-Presents	Paid Program	Paid Program	Paid Program	Paid Program
DIS	Life With Derek	Cory in the House	The Replacements	Kim Possible	Emperor New	American Drgn	The Proud Family	Mr. Whiskers	Recess	The Little Mermaid	(:05) Lilo & Stitch	Lilo & Stitch
E!	Chelsea Lately	Varied Programs				Chelsea Lately	Chelsea Lately	E! News	Paid Program	Paid Program	Paid Program	Paid Program
ESPN	(10:30) SportsCenter	Varied Programs	SportsCenter		SportsCenter		Varied Programs				SportsCenter	
FAM	Whose Line?	Whose Line?	Paid Program	Paid Program	Paid Program	Paid Program	The 700 Club		Paid Program	Paid Program	Joseph Prince	Life Today
FX	(11:00) Movie	Varied Programs			Paid Program	Paid Program	Paid Program	Paid Program	Paid Program	Paid Program	Paid Program	Paid Program
HBO	Varied Programs								Movie	Varied Programs		
HBO2	(11:35) Movie	Varied Programs				(:35) Movie	Varied Programs					
HIST	Varied Programs								(:02) Paid Program	Paid Program	Paid Program	Paid Program
LIFE	Frasier	Medium		Medium		Paid Program	Paid Program	Paid Program	Paid Program	Paid Program	Paid Program	Varied Programs
MAX	Movie	Varied Programs								(:40) Movie	Varied Programs	
MAX2	(12:15) Movie	Varied Programs										
MTV	Varied Programs						AMTV	Varied Programs				
NICK	The Nanny	The Nanny	George Lopez	George Lopez	Roseanne	Roseanne	Roseanne	Roseanne	Roseanne	Roseanne	Roseanne	Roseanne
SHOW	(11:00) Movie	Varied Programs						(:40) Movie		Varied Programs	Movie	Varied Programs
SHOW2	Varied Programs											
SPIKE	Varied Programs								Paid Program	Paid Program	Paid Program	Paid Program
SPSO	(13:00) Best Damn Top 50 Special		The Final Score	The Final Score	NHL Hockey	Varied Programs					Outdoors	Varied Programs
STARZ	(11:00) Movie	Movie	Varied Programs									Movie
SYFY	Varied Programs		Highlander		The X-Files		Movie		Varied Programs		Paid Program	Paid Program
TBS	Varied Programs		Sex and the City	Sex and the City	Lopez Tonight	Varied Programs	Movie			Varied Programs	Married... With	Married... With
TCM	Movie			Varied Programs	Movie			Varied Programs	(:15) Movie			Varied Programs
TDC	Varied Programs				Cash Cab	Cash Cab	Paid Program	Paid Program	Paid Program	Paid Program	Paid Program	Paid Program
TLC	Varied Programs						Paid Program	Paid Program	Paid Program	Paid Program	Paid Program	Paid Program
TMC	(11:40) Movie		Varied Programs								(:10) Movie	
TNT	Varied Programs				Cold Case		Cold Case		Without a Trace		Without a Trace	
TOON	Robot Chicken	Hungerforce	Metalocalypse	Squidbillies	King of the Hill	King of the Hill	Family Guy	Family Guy	Robot Chicken	To Be Announced	Metalocalypse	Home Movies
TTC	Varied Programs							Paid Program	Paid Program	Paid Program	Paid Program	Peter Popoff
TVL	Roseanne	Roseanne	Roseanne	Roseanne	The Cosby Show	The Cosby Show	The Cosby Show	Three's Company	Three's Company	Three's Company	M*A*S*H	M*A*S*H
UNI	La Escuelita VIP		Torrente, un Torbel	Varied Programs	Mujer... Casos	Cero en Conducta	Clásicos de Casos de	Familia	El Gordo y la Flaca		Primer Impacto Extra	Noticiero Univisión
USA	Varied Programs				Movie			Varied Programs	Law & Order: SVU	Varied Programs	Paid Program	Paid Program
WGN-A	South Park	South Park	Star Trek: The Next Generation		The Bob & Tom Show		Paid Program	Paid Program	The Cosby Show	The Cosby Show	RENO 911!	Paid Program

SATURDAY MORNING — DECEMBER 5

	6:00	6:30	7:00	7:30	8:00	8:30	9:00	9:30	10:00	10:30	11:00	11:30
WRBL 3	Paid Program	Paid Program	Busytown Mysteries	Noonbory & 7	Busytown Mysteries	Sabrina-Animated	The Early Show (N) (CC)				Busytown Mysteries	Noonbory & 7
WTVM 9	Georgia Farm	Paid Program	ByeBye	Paid Program	Good Morning America (N) (CC)		Emperor New	The Replacements	That's So Raven (El)	That's So Raven (El)	Hannah Montana (El)	Zack & Cody
WLTZ 38	Everybody-Raymond	Wall Street Journal	Awesome Adv.	Wild About Animals	Today The housing market in 2010. (N) (CC)				Paid Program	My Friend Rabbit (El)	Willa's Wild Life (El)	Babar Palace duties.
WXTX 54	Paid Program	Paid Program	Paid Program	Paid Program	Animal Adventures	Teen Kids News (N)	Accept The	Sports Visions	Weekend	Weekend	Weekend	Weekend
WJSP 28	Curious George (El)	Martha Speaks (El)	Dinosaur Train (El)	Caillou "Winter!" (El)	Bob the Builder	Thomas & Friends	Sesame Street "Y a Quest Y Not" (El)		Curious George (El)	Dinosaur Train (El)	Love Me Tender-Love Songs	
WLGA 66	Paid Program	Paid Program	Paid Program	Saved by the Bell	Paid Program	House Calls	Paid Program	Paid Program	Paid Program	Paid Program	Sports Stars	Distant Roadtrips (N)
WYBU 16	Worship for Kids (El)	Sonshiny Day Kids.	Kids Like You (El)	Becky's Barn (El)	Gospel Bill (El)	Joy Junction (El)	Gina D's Kids Club	Dr. Wonder	Christian Fitness	End of the Age	Healing Touch	Love Worth Finding
A&E	Paid Program	Paid Program	Biography "Tyler Perry" Actor Tyler Perry.		Sell This House!	Sell This House!	Sell This House!	Sell This House!	Sell This House!	Sell This House!	Flip This House Low-income neighborhood.	
AMC	The She Creature ★	"Stagecoach" ('66, Western) ★★ Ann-Margret. Passengers brave Indians and outlaws on a long journey. (CC)					"The Last Wagon" ('56, Western) ★★★ Richard Widmark, Felicia Farr. (CC)				(:15) "Backlash" ('56) ★★½ (CC)	
BET	BET Inspiration						Harlem Heights	Harlem Heights	Harlem Heights	Harlem Heights	Harlem Heights	Harlem Heights
CNBC	Options Action	Paid Program	Paid Program	Paid Program	Paid Program	Invention In Steam	Paid Program	Deep Cleaning	Sanitize-Home	Steam Machine	Paid Program	Paid Program
CNN	CNN Saturday Morning			Sanjay Gupta, MD	CNN Saturday Morning			Your Bottom Line	Newsroom		Newsroom	
COM	Remove Dirt & Dust	Paid Program	Com.-Presents	Com.-Presents	"Police Academy 2: Their First Assignment" ('85, Comedy) ★★ Steve Guttenberg. (CC)				"Shaun of the Dead" ('04, Comedy) ★★★ Simon Pegg, Kate Ashfield. (CC)			
DIS	Little Einsteins	Charlie & Lola (CC)	"My Friends Tigger & Pooh: Super Sleuth"		Special Agent Oso	Handy Manny (CC)	Mickey Mouse	Mickey Mouse	Imagination Movers	Jungle Junction (N)	Phineas and Ferb	Phineas and Ferb
E!	Paid Program	Paid Program	Beyonce Revealed Beyonce.				E! News Entertainment news. (N)		The Soup	Daily 10 Wknd	The Soup Presents	Mystery in Texas
ESPN	SportsCenter (CC)		SportsCenter (CC)		SportsCenter (CC)		SportsCenter (Live) (CC)		College GameDay From Atlanta. (Live) (CC)			
FAM	Paid Program	Paid Program	"Mickey's Once Upon a Christmas" ('99) Voices of Wayne Allwine.			"Richie Rich's Christmas Wish" ('98, Comedy) ★★ David Gallagher, Martin Mull. (CC)				"The Dog Who Saved Christmas" ('09, Comedy) Dean Cain. (CC)		
FX	Paid Program	Remove Dirt & Dust	The Practice "We Hold These Truths..."		The Practice "Show and Tell" (CC)		Bernie Mac	Bernie Mac	That '70s Show	"Bedazzled" ('00) ★★½ Brendan Fraser, Elizabeth Hurley.		
HBO	(:15) "The Last Legion" ('07, Action) ★★ Colin Firth, Ben Kingsley. 'PG-13' (CC)				"The Day the Earth Stood Still" ('08) ★★ Keanu Reeves. 'PG-13'			(:45) The UCLA Dynasty (CC)			"Hold Up" ('00) ★ Jamie Foxx. 'PG-13'	
HBO2	"Forget Paris" ('95) ★★★ Billy Crystal. 'PG-13' (CC)			(:45) "The Tale of Despereaux" ('08) ★★½ Voices of Matthew Broderick. 'G' (CC)				"The American President" ('95) ★★★ Michael Douglas. Premiere. 'PG-13' (CC)				Jumper ('08) ★½
HIST	Paid Program	Free Money	Heavy Metal "Apache Helicopter" (CC)		Hooked: Illegal Drugs and How They Got		The True Story of Killing Pablo Agencies team up to track down a cocaine cartel kingpin.				Gangland "Sin City" Las Vegas. (CC)	
LIFE	Paid Program	Paid Program	Paid Program	ByeBye	Sanitize-Home	Paid Program	Thin Instantly	Paid Program	Paid Program	Paid Program	"A Different Kind of Christmas" ('96) ★★	
MAX	(:15) "A Shot in the Dark" ('64, Comedy) ★★★½ Peter Sellers. 'PG' (CC)				"One Missed Call" ('08) ★½ Shannyn Sossamon. 'PG-13' (CC)			"Shoot 'Em Up" ('07, Action) ★★½ Clive Owen. 'R' (CC)			"Harold & Kumar Escape Guantanamo"	
MAX2	"French Connection II" ('75, Action) ★★★½ Gene Hackman, Fernando Rey. 'R' (CC)				"Frost/Nixon" ('08, Historical Drama) ★★★½ Frank Langella, Michael Sheen. 'R' (CC)				"P.S. I Love You" ('07, Romance) ★★ Hilary Swank, Gerard Butler. 'PG-13' (CC)			
MTV	Parental Control	Parental Control	Parental Control	Parental Control	The Hills (CC)	The Hills (CC)	Catching Up: The Girls of Teen Mom		Jersey Shore Working the summer in Seaside Heights.			
NICK	Family Matters	Family Matters	Jimmy Neutron: Gen.	Jimmy Neutron: Gen.	Fairly OddParents	Fairly OddParents	SpongeBob	SpongeBob	The Penguins	Fanboy-Chum	Back, Barnyard	The Mighty B! (CC)
SHOW	For the Love	(:35) "ShowBusiness: The Road to Broadway" ('05, Documentary) ★★★ iTV. 'PG' (CC)			(:25) "August" ('08, Drama) ★½ Josh Hartnett. iTV Premiere. 'R'				(9:55) "An American Affair" ('09, Drama) ★½ Gretchen Mol. 'R'			Time of HIV
SHOW2	(5:30) "Mickey Blue Eyes" ('99) ★★½		(:15) "Ace of Hearts" ('08, Drama) Dean Cain, Anne Marie Loder. 'PG' (CC)				"Spinning Into Butter" ('07) ★½ Sarah Jessica Parker. 'R'			Showtime Hse	"Stardust" ('07) ★★★ Claire Danes.	
SPIKE	Paid Program	Paid Program	magicJack.com	Internet Millions	Your Baby Can Read	Paid Program	The Ultimate Fighter		The Ultimate Fighter		The Ultimate Fighter	
SPSO	N. Amer. Hunter	Outdoor Secret	Veteran Outdoors (N)	Birding Adventures	Paid Program	Outdoors	Roy Williams (N)	David Cutcliffe (N)	Ship Shape TV (N)	Outdoors	SEC Gridiron Live	
STARZ	(5:30) "The International" ('09) ★★½ Clive Owen. 'R' (CC)			"The New Guy" ('02, Comedy) ★ D. J. Qualls. 'PG-13' (CC)			"Little Nicky" ('00, Comedy) ★★½ Adam Sandler. 'PG-13' (CC)			(:35) "Bedtime Stories" ('08) ★★ Adam Sandler. 'PG' (CC)		
SYFY	Paid Program	Paid Program	magicJack.com	Deep Cleaning	Paid Program	Steam Machine	Remove Dirt & Dust		"100 Million BC" ('08, Science Fiction) Michael Gross, Christopher Atkins. (CC)		"A Sound of Thunder" ('05) ★½ (CC)	
TBS	Married... With	Married... With	Steve Harvey	Steve Harvey	(:05) Yes, Dear	(:35) Yes, Dear	(:05) "Corrina, Corrina" ('94, Comedy-Drama) ★★½ Whoopi Goldberg, Ray Liotta. (CC)					Laws of Attraction
TCM	"Stage Door Canteen" ('43) ★★★ Cheryl Walker. Soldiers and stars mingle at New York's WWII watering hole.					"Street Scene" ('31) ★★★★ Sylvia Sidney, William Collier.			"Murder Ahoy!" ('64, Mystery) ★★½ Margaret Rutherford, Lionel Jeffries. (CC)			
TDC	Thin Instantly	Paid Program (CC)	Paid Program (CC)	Hair Club	Best Cooking	Paid Program (CC)	Dirty Jobs "Geoduck Farmer" (CC)		Dirty Jobs (CC)		Dirty Jobs "Bug Breeder" Exotic insects.	
TLC	Your Baby Can Read	Best Cooking	Paid Program (CC)	Steam Machine	Paid Program (CC)	Paid Program (CC)	Property Ladder (CC)		Property Ladder (CC)		Property Ladder "The Bradford Bunch"	
TMC	Filmmaker Sho.	(:25) "BMX Bandits" ('83) ★★½ Nicole Kidman. Premiere. 'PG'			"Her Minor Thing" ('04) ★½ Estella Warren. Premiere. 'PG-13'			(:35) "The Woman in Red" ('84) ★★½ Gene Wilder. 'PG-13' (CC)			(:05) "Under New Management" ('09) 'NR'	
TNT	Law & Order "Under the Influence"		Law & Order "Expert" (CC) (DVS)		Law & Order "Castoff" (CC) (DVS)		Law & Order "Grief" (CC) (DVS)		Law & Order "Faccia a Faccia"		The Closer "Next of Kin" (CC)	
TOON	Chowder	Chaotic (CC)	Pokemon Galac	Yu-Gi-Oh! 5D's	Ben 10: Alien Force	Star Wars Clo.	Hot Wheels	Johnny Test (CC)	Misadv. of Flapjack	Misadv. of Flapjack	Chowder	Chowder
TTC	Paid Program (CC)	Remove Dirt & Dust	Paid Program (CC)	Paid Program (CC)	Invention In Steam	Your Baby Can Read	Food Wars: Barbecue (CC)		Pizza Wars: New York vs. Chicago (CC)		Man v. Food (CC)	Man v. Food (CC)
TVL	Roseanne (CC)	Roseanne "Therapy"	Roseanne "Lies"	Roseanne (CC)	Extreme Makeover: Home Edition (CC)		Extreme Makeover: Home Edition (CC)		"The Pelican Brief" ('93, Suspense) ★★★ Julia Roberts, Denzel Washington.			
UNI	Tu Desayuno	Tu Desayuno	Crema de	Crema de	Pocoyo	Dive, Olly, Dive	Pinky Dinky Doo (El)	Dora the Explorer	Go, Diego, Go!	Jakers! Piggley	Beakman's World	Gadget's Trip
USA	Law & Order: Criminal Intent (CC)		Paid Program	Remove Dirt & Dust	Invention In Steam	Paid Program	White Collar "Free Fall" (CC)		"In & Out" ('97) ★★½ Kevin Kline. A prim teacher's sexuality is questioned. (CC)			
WGN-A	Paid Program (CC)	Steam Machine	Paid Program (CC)	People to People	Jillian	Deep Cleaning	Heat Surge (CC)	Nu Wave Oven 2	Paid Program (CC)	Paid Program (CC)	Golden Age Country	Invention In Steam



SATURDAY AFTERNOON — DECEMBER 5

	12:00	12:30	1:00	1:30	2:00	2:30	3:00	3:30	4:00	4:30	5:00	5:30
WRBL 3	To Be Announced	College Basketball North Carolina at Kentucky. (Live) (CC)					College Football Today (Live) (CC)		College Football SEC Championship -- Alabama vs. Florida. From Atlanta. (Live) (CC)			
WTVM 9	College Football Teams To Be Announced. (Live) (CC)							College Football Arizona at USC. (Live)				
WLTZ 38	Sheldon (El) (CC)	Jane & the Dragon	Paid Program	Free Money	To Be Announced		Golf Chevron World Challenge, Third Round. From Sherwood Country Club in Thousand Oaks, Calif. (Live) (CC)					
WXTX 54	"Big Trouble" ('02) ★★ Tim Allen. A mysterious suitcase brings several people together.				SEC Championship Preview		Half & Half (CC)	Hates Chris	Paid Program	Paid Program	"Treasure Planet" ('02, Adventure) ★★½	
WJSP 28	Love Me Tender-Love Songs		Dr. Wayne Dyer: Excuses Begone! Habits that keep a person from maximizing his or her potential. (CC)						Doo Wop 50 History and style. (CC)			
WLGA 66	ACC Championship Saturday		Paid Program	Paid Program	Paid Program	Sports Stars	Sport Compact TV	Raceline	American Chopper Bowling-themed bike.		Free Ride (CC)	Steel Dreams (CC)
WYBU 16	Dwight Keith	Jim Raley	Newswatch News.	Christian World	Manna-Fest	Prophecy News	The Wakening Hour	Joseph Prince	Harris County School Board			
A&E	Flip This House (CC)		The First 48 "Ashes and Snow" (CC)		The First 48 Cabdriver. (CC)		The First 48 "Devil Inside; Rattlesnake"		The First 48 "Lured In; Disaster" (CC)		Steven Seagal	Steven Seagal
AMC	(11:15) "Backlash" ('56) ★★½ (CC)		(:15) "No Name on the Bullet" ('59, Western) ★★★ Audie Murphy, Charles Drake. (CC)				"The War Wagon" ('67) ★★★ John Wayne. Two gunmen join forces to rob a gold-filled armored wagon.					2 Mules Sara
BET	Monica: Still	Monica: Still	Hates Chris	Hates Chris	The Game (CC)	The Game (CC)	The Game (CC)	The Game (CC)	The Game (CC)	The Game (CC)	The Game "Gifted"	The Game (CC)
CNBC	Remove Dirt & Dust	Paid Program	Paid Program	Paid Program	Paid Program	Paid Program	Paid Program	Paid Program	Paid Program	Paid Program	Paid Program	Paid Program
CNN	Newsroom		Your Money		Newsroom		Newsroom		Newsroom		Newsroom	
COM	"Naked Gun 33 1/3: The Final Insult" ('94) ★★ Leslie Nielsen, Priscilla Presley. (CC)				Scrubs (CC)	Scrubs (CC)	Scrubs (CC)	Scrubs (CC)	"Idiocracy" ('06) ★★½ Luke Wilson. A soldier awakens 500 years in the future. (CC)			
DIS	"Cadet Kelly" ('02, Comedy-Drama) ★★½ Hilary Duff, Christy Carlson Romano. (CC)				Lizzie McGuire	Lizzie McGuire	Lizzie McGuire	Lizzie McGuire	Hannah Montana	Hannah Montana	Hannah Montana	Hannah Montana
E!	E! Investigates: When a Child Vanishes		E! Investigates: Teenage Trafficking		E! Investigates: Little Girl Gone		E! Investigates: When Husbands Murder		Extreme Dr. 90210		The Girls Next Door	The Girls Next Door
ESPN	College Football Teams TBA. (Live)						Scoreboard	College Football NCAA Division II: Carson-Newman vs. Grand Valley State. First semifinal. From Allendale, Mich.				
FAM	Dog Who Save	"Harry Potter and the Sorcerer's Stone" ('01, Fantasy) ★★★ Daniel Radcliffe, Rupert Grint. J.K. Rowling's student wizard has his first adventure. (CC)							"Harry Potter and the Chamber of Secrets" ('02, Fantasy) ★★★ Daniel Radcliffe. (CC)			
FX	(10:30) Bedazzled	"Big Momma's House" ('00, Comedy) ★★ Martin Lawrence, Nia Long.				"Big Momma's House 2" ('06, Comedy) ★½ Martin Lawrence, Nia Long.					"Home Alone" ('90) ★★★, Joe Pesci	
HBO	(11:00) Held Up ★	"Bride Wars" ('09, Comedy) ★½ Kate Hudson. 'PG' (CC)			"Fool's Gold" ('08, Action) ★½ Matthew McConaughey, Kate Hudson. 'PG-13' (CC)				"The Day the Earth Stood Still" ('08) ★★ Keanu Reeves. 'PG-13'		(:45) Eagle Eye ('08)	
HBO2	(11:30) "Jumper" ('08) ★½ 'PG-13' (CC)		What to Watch	"Something the Lord Made" ('04, Docudrama) ★★★ Alan Rickman, Mos Def. (CC)			Flt.-Conchords		"The Ruins" ('08, Horror) ★★ Jonathan Tucker. 'R' (CC)		The Girls Next Door	Changeling ★★★
HIST	Gangland The LMG of Memphis, Tenn.		Gangland "To Torture or Kill?" Phoenix.		Gangland La Gran Familia of Atlanta. (CC)		Gangland "Killing Snitches" (CC)		Gangland "Die, Snitch, Die" New Orleans.		Gangland "Trinity of Blood" (CC)	
LIFE	(11:00) "A Different Kind of Christmas"		"Deck the Halls" ('05, Comedy-Drama) Gabrielle Carteris, Steve Bacic. (CC)				"Recipe for a Perfect Christmas" ('05) Christine Baranski, Carly Pope. (CC)				"A Boyfriend for Christmas" ('04) (CC)	
MAX	Harold & Kmr	(:45) "3000 Miles to Graceland" ('01, Action) ★★ Kurt Russell, Kevin Costner. 'R' (CC)					(2:50) "Easy Money" ('83) ★★½ Rodney Dangerfield. 'R' (CC)		"Street Kings" ('08, Crime Drama) ★★ Keanu Reeves. 'R' (CC)			
MAX2	(:15) "I Come In Peace" ('90) ★★½ Dolph Lundgren. 'R' (CC)			(:45) "Appaloosa" ('08, Western) ★★★ Ed Harris, Viggo Mortensen. Premiere. 'R' (CC)				(:45) "Bio-Dome" ('96, Comedy) ★ Pauly Shore, Stephen Baldwin. 'PG-13' (CC)				(:25) Frost/Nixon 'R'
MTV	Real World/Road Rules Challenge (CC)		For the Love of Ray J		World's Strictest Parents		World's Strictest Parents		Jersey Shore Working the summer in Seaside Heights.			
NICK	SpongeBob	SpongeBob	iCarly (CC)	iCarly (CC)	The Fairly OddParents (CC)		The Penguins	The Penguins	SpongeBob	SpongeBob	iCarly (CC)	iCarly (CC)
SHOW	Time of HIV	"Superhero Movie" ('08, Comedy) ★ Drake Bell. ITV. 'PG-13' (CC)			Dexter "Lost Boys" (ITV) (CC)		"Rescue Dawn" ('06) ★★★ Christian Bale. A U.S. fighter pilot is shot down over Laos.				(:05) "Nobel Son" ('07) Alan Rickman. 'R'	
SHOW2	(11:00) "Stardust" ('07) ★★★ 'PG-13'		(:10) "The Eye" ('08, Horror) ★★ Jessica Alba. 'PG-13'			(:45) "Donnie Brasco" ('97) ★★★½ Al Pacino. A mob lackey unknowingly takes an FBI agent under his wing.					Californication (CC)	Penn & Teller
SPIKE	The Ultimate Fighter		The Ultimate Fighter		The Ultimate Fighter		The Ultimate Fighter		The Ultimate Fighter		The Ultimate Fighter	
SPSO	Poker2Nite	The Weekly Update	College Basketball Southern Mississippi at Mississippi. (Live)				SEC Basketball Season Preview		SEC Preview	NFL Players	ACC Basketball Season Preview Men	
STARZ	(:15) "Jonas Brothers: The 3D Concert Experience" ('09) ★★ 'G'		(:35) "Righteous Kill" ('08, Crime Drama) ★★ Robert De Niro, Al Pacino. 'R' (CC)				(:20) "Enchanted" ('07, Fantasy) ★★★ Amy Adams. 'PG' (CC)				(:15) "The International" ('09) ★★½ 'R'	
SYFY	(11:00) "A Sound of Thunder" ('05) ★½		"Lake Placid 2" ('07, Horror) John Schneider, Sam McMurray. (CC)				"Identity" ('03) ★★★ John Cusack. A killer terrorizes people stranded at a remote hotel.				"Ultraviolet" ('06) ★ Milla Jovovich. (CC)	
TBS	(11:35) "Laws of Attraction" ('04) ★★ Pierce Brosnan.		(:45) "Surviving Christmas" ('04, Comedy) ★½ Ben Affleck. A lonely man celebrates the holiday with strangers.				Everybody-Raymond	Everybody-Raymond			According to Jim	The King of Queens
TCM	"Fitzwilly" ('67, Comedy) ★★★ Dick Van Dyke, Barbara Feldon.		(:45) "Holiday Affair" ('49, Romance) ★★★ Robert Mitchum. (CC)				(:15) "The Clock" ('45, Romance) ★★★ Judy Garland, Robert Walker. (CC)				"My Fair Lady" ('64) ★★★★ (CC)	
TDC	Storm Chasers "Storm Catchers" (CC)		Storm Chasers Reed steps up his science.		Storm Chasers "EF-3 Strikes, You're Out!"		Storm Chasers "Not in Kansas Anymore"		Storm Chasers "Fight or Flight" (CC)		Storm Chasers "Sean Casey at the Bat"	
TLC	Home Made Simple "A New Motto" (CC)		What Not to Wear Adolescent wardrobe.		Say Yes-Dress	Say Yes-Dress	Say Yes-Dress	Say Yes-Dress	48 Hours: Hard Evidence "Blood Feud"		48 Hours: Hard Evidence (CC)	
TMC	(11:05) "Under New Management" ('09)		(12:55) "BMX Bandits" ('83) ★★½ Nicole Kidman. 'PG'			"The Amateurs" ('05, Comedy) Jeff Bridges. Premiere. 'R'	(:10) "Her Minor Thing" ('04) ★½ Estella Warren. 'PG-13'				(:45) How About You	
TNT	"Minority Report" ('02) ★★★½ Tom Cruise, Colin Farrell. A cop tries to establish his innocence in a future crime. (CC)						"Mission: Impossible III" ('06) ★★★ Tom Cruise. Agent Ethan Hunt faces the toughest villain of his career.				The Rock ★★★	
TOON	The Garfield Show	The Garfield Show	The Garfield Show	"Scooby Doo and the Monster of Mexico" Frank Welker.			Chowder	Chowder	Misadv. of Flapjack	Misadv. of Flapjack	"Agent Cody Banks" ('03) ★★, Hilary Duff	
TTC	Deep Fried Paradise Crispy fare. (CC)		Hot Dog Paradise (CC)		Pizza Paradise Creative pizzerias. (CC)		Barbecue Paradise Barbecue restaurants.		Bar Food Paradise Pubs across America.		World Poker Tour (CC)	
TVL	(10:00) "The Pelican Brief" ('93) ★★★		Good Times (CC)	Good Times (CC)	Good Times (CC)	Good Times (CC)	Good Times (CC)	Good Times (CC)	Good Times (CC)	Good Times (CC)	Good Times (CC)	Sanford and Son
UNI	Viva la Familia! El cuidado de niños.		Super Sábado Sensacional				"Elisa Antes del Fin del Mundo" ('07, Drama) Sherlyn Montserrat, Susana Zabaleta.				Primer Impacto: Fin de Semana	
USA	"Bringing Down the House" ('03, Comedy) ★★ Steve Martin, Queen Latifah. (CC)				"Liar Liar" ('97, Comedy) ★★½ Jim Carrey. A fast-talking lawyer cannot tell a lie. (CC)				"Elf" ('03) ★★★ Will Ferrell. A man leaves Santa's workshop to search for his family.			
WGN-A	Law & Order: Criminal Intent "On Fire"		Law & Order: Criminal Intent "Tru Love"		Law & Order: Criminal Intent (CC)		Law & Order: Criminal Intent "Vacancy"		Legend of the Seeker "Touched" (CC)		Legend of the Seeker "Wizard" (N) (CC)	

SATURDAY PRIME TIME — DECEMBER 5

	6:00	6:30	7:00	7:30	8:00	8:30	9:00	9:30	10:00	10:30	11:00	11:30
WRBL 3	(4:00) College Football SEC Championship -- Alabama vs. Florida.			Paid Program	Medium "Then... and Again" (CC)		CSI: NY "Help" (CC)		48 Hours Mystery (N) (CC)		Two and a Half Men	CSI: NY (CC)
WTVM 9	(3:30) College Football Arizona at USC.		News	Inside Edition (CC)	College Football Big 12 Championship -- Nebraska vs. Texas. From Cowboys Stadium in Arlington, Texas. (Live)							News
WLTZ 38	Paid Program	NBC Nightly News	Legend of the Seeker "Wizard" (N) (CC)		Parks-Recreat	"The Incredibles" ('04, Adventure) ★★★½ Voices of Craig T. Nelson, Holly Hunter. (CC)					Bill Purvis Ministries	Saturday Night Live
WXTX 54	(5:00) "Treasure Planet" ('02) ★★½		The Office (CC)	The Office (CC)	Cops (N) (PA) (CC)	Cops (PA) (CC)	America's Most Wanted-Fights Back		FOX 54 News Ten	Seinfeld (CC)	The Wanda Sykes Show (N) (CC)	
WJSP 28	(4:00) Doo Wop 50 History and style. (CC)		The Secret Seashore: Georgia's Barrier Islands Coast.		As Time Goes By Reunion Special (CC)					Get Down Tonight: The Disco Explosion (CC)		
WLGA 66	Deadliest Catch "Heading out to Sea"		Stargate Atlantis "The Seed" (CC)		"Tales From the Darkside: The Movie" ('90) ★★ Deborah Harry, Christian Slater.				The FBI Files "Cat and Mouse" (CC)		Andy Griffith	Sport Compact TV
WYBU 16	Cornerstone Hour		Van Impe Pres	Giving Hope	Scott Young	Hour of Prayer	Leslie Hale (CC)		Wisdom for Winning		Romancing HIM	Wisdom Keys
A&E	CSI: Miami "Burned" (CC)		Criminal Minds "Scared to Death" (CC)		Criminal Minds "Children of the Dark"		Criminal Minds "Seven Seconds" (CC)		Criminal Minds "About Face" (CC)		CSI: Miami "Miami Confidential" (CC)	
AMC	(5:30) "Two Mules for Sister Sara" ('70) ★★★ Shirley MacLaine, Clint Eastwood. (CC)				"White Christmas" ('54) ★★★ Bing Crosby. Premiere. Four entertainers try to save an innkeeper from ruin.					(:45) "White Christmas" ('54) ★★★ Bing Crosby. (CC)		
BET	"Beauty Shop" ('05, Comedy) ★★½ Queen Latifah, Alicia Silverstone. (CC)				2009 Soul Train Awards From Atlanta. (CC)				"Little Richard" ('00, Biography) ★★½ Leon, Jenifer Lewis. (CC)			
CNBC	Paid Program	Paid Program	Inside the Mind of Google		American Greed		The Suze Orman Show Credit-card fees. (N)		Til Debt Do Us Part	Til Debt Do Us Part	American Greed	
CNN	The Situation Room With Wolf Blitzer		Newsroom		Black in America "Tomorrow's Leaders"				Newsroom		Black in America "Tomorrow's Leaders"	
COM	"Accepted" ('06, Comedy) ★★ Justin Long, Jonah Hill. (CC)				"Futurama: Into the Wild Green Yonder" ('09) Voices of Billy West, Katey Sagal. (CC)				"Hot Fuzz" ('07) ★★★ Simon Pegg. Grisly accidents rock a sleepy British village. (CC)			
DIS	Hannah Montana	Hannah Montana	"The Santa Clause 2" ('02, Comedy) ★★ Tim Allen, Elizabeth Mitchell. 'G' (CC)				"The Santa Clause 3: The Escape Clause" ('06) ★½ Tim Allen.		Hannah Montana		Wizards-Place	That's So Raven
E!	"The Wedding Singer" ('98, Romance-Comedy) ★★★ Adam Sandler, Drew Barrymore.				"The Sweetest Thing" ('02) ★½ Cameron Diaz, Christina Applegate. Premiere.				12 Sexiest Vegas Jobs		The Soup	Chelsea Lately
ESPN	College Football	Scoreboard	College Football Scoreboard (Live) (CC)		College Football ACC Championship: Clemson vs. Georgia Tech. From Raymond James Stadium in Tampa, Fla. (Live)						SportsCenter (Live) (CC)	
FAM	(4:00) "Harry Potter and the Chamber of Secrets" ('02) ★★★ Daniel Radcliffe. (CC)				"Harry Potter and the Prisoner of Azkaban" ('04) ★★★ Daniel Radcliffe. The young wizard confronts the fugitive Sirius Black. (CC)						"Home Alone 3" ('97) ★½ Alex D. Linz,	
FX	(5:00) "Home Alone" ('90, Comedy) ★★★		"Christmas With the Kranks" ('04, Comedy) ★★ Tim Allen, Jamie Lee Curtis.				"Deck the Halls" ('06) ★½ Danny DeVito. Neighbors clash over decoration glare.				It's Always Sunny	(:31) The League
HBO	(5:45) "Eagle Eye" ('08, Action) ★★½ Shia LaBeouf, Michelle Monaghan. 'PG-13' (CC)				"Taken" ('09, Action) ★★ Liam Neeson. Premiere. 'PG-13' (CC)			Boxing Sergio Martinez vs. Paul Williams, Middleweights. (Live) (CC)				(:45) Taken ★★
HBO2	(5:30) "Changeling" ('08, Drama) ★★★ Angelina Jolie. Premiere. 'R' (CC)				Big Love "Block Party" (CC)		True Blood Bill must pay a steep price.		Curb-Enthsm	Curb-Enthsm	Curb-Enthsm	Curb-Enthsm
HIST	Gangland "Street Law" (CC)		Modern Marvels "Police Pursuit" (CC)		Pawn Stars (CC)	Pawn Stars (CC)	Cowboys & Outlaws (N) (CC)		Cowboys & Outlaws "Frontier Hitman" (N)		Cowboys & Outlaws "Range War" (N)	
LIFE	(5:00) "A Boyfriend for Christmas" ('04)		"Undercover Christmas" ('03, Romance-Comedy) Jami Gertz, Shawn Christian. (CC)				"12 Men of Christmas" ('09) Kristin Chenoweth, Josh Hopkins. Premiere. (CC)				"12 Men of Christmas" ('09) (CC)	
MAX	(4:30) Street Kings	(:20) "Crimson Tide" ('95) ★★★ Denzel Washington. 'R' (CC)			(:15) "Harold & Kumar Escape From Guantanamo Bay" ('08) ★★ Kal Penn. 'R' (CC)				"Gran Torino" ('08) ★★★ Clint Eastwood. A veteran faces his longtime prejudices. 'R'			
MAX2	(5:25) "Frost/Nixon" ('08) ★★★½ Frank Langella. 'R' (CC)			"Shrek" ('01, Comedy) ★★★½ Voices of Mike Myers. 'PG' (CC)			"Appaloosa" ('08) ★★★ Ed Harris. Two lawmen contend with a malevolent rancher. 'R'				Sex Games Cancun	P.S. I Love You ★★
MTV	"Adam Sandler's Eight Crazy Nights" ('02) ★★ Voices of Adam Sandler, Jackie Titone.				South Park (CC)	South Park (CC)	For the Love of Ray J		Gone Too Far Meth addict's chilling secret.		Real World/Road Rules Challenge (CC)	
NICK	iCarly (CC)	iCarly (CC)	iCarly (CC)	iCarly (CC)	iCarly "iQuit iCarly" (N) (CC)		Big Time Rush "Big Time Audition" (CC)		George Lopez (CC)	George Lopez (CC)	The Nanny (CC)	The Nanny (CC)
SHOW	(5:05) "Nobel Son" ('07) Alan Rickman. 'R'		Inside the NFL (iTV) (CC)		Dexter "Lost Boys" (iTV) (CC)		"Transsiberian" ('08, Suspense) ★★★ Woody Harrelson. iTV Premiere. 'R'				Shaquille O'Neal: Comedy	
SHOW2	"Bart Got a Room" ('08) ★★★ William H. Macy. 'PG-13' (CC)			"An American Carol" ('08) ★½ Kevin Farley. 'PG-13' (CC)			Dexter "Road Kill" (CC)		Dexter "Hungry Man" (CC)		Dexter "Lost Boys" (CC)	
SPIKE	The Ultimate Fighter		The Ultimate Fighter				The Ultimate Fighter (Live)					
SPSO	College Basketball USC at Georgia Tech. (Live)				SEC Basketball Season Preview		NBA Basketball Atlanta Hawks at Dallas Mavericks. From American Airlines Center in Dallas. (Live)					The Final Score
STARZ	(5:15) "The International" ('09) ★★½ 'R'		(:15) "Bedtime Stories" ('08, Comedy) ★★ Adam Sandler, Keri Russell. 'PG' (CC)				"Obsessed" ('09) ★½ Idris Elba. A stalker threatens a married man's idyllic life. 'PG-13'				(10:50) Crash Lives intersect and collide.	
SYFY	(5:00) "Ultraviolet" ('06) ★ Milla Jovovich.		"Men in Black II" ('02, Comedy) ★★ Tommy Lee Jones, Will Smith. Premiere.				"National Treasure" ('04, Adventure) ★★ Nicolas Cage, Hunter Gomez. A man tries to steal the Declaration of Independence. (CC)					
TBS	The King of Queens	Seinfeld (CC)	The Office (CC)	The Office (CC)	The Office (CC)	The Office (CC)	"Dan in Real Life" ('07, Romance-Comedy) ★★★ Steve Carell, Juliette Binoche.				"Bewitched" ('05) ★★ Nicole Kidman.	
TCM	(5:00) "My Fair Lady" ('64, Musical) ★★★★ Audrey Hepburn, Rex Harrison. (CC)				"Random Harvest" ('42, Drama) ★★★ Ronald Colman, Greer Garson. (CC)				(:15) "The Talk of the Town" ('42, Comedy) ★★★ Cary Grant, Jean Arthur. (CC)			
TDC	Storm Chasers "EF-3 Strikes You're Out!"		MythBusters "Prison Escape" (CC)		MythBusters Holiday myths. (CC)		MythBusters "Crash and Burn" (CC)		MythBusters "Myth Evolution" (CC)		MythBusters Holiday myths. (CC)	
TLC	48 Hours: Hard Evidence (CC)		48 Hours: Hard Evidence (CC)		Kidnapped for 18 Years: Jaycee Dugard		On the Case With Paula Zahn (CC)		On the Case With Paula Zahn (CC)		Kidnapped for 18 Years: Jaycee Dugard	
TMC	(5:45) "How About You" ('07) ★★★ Hayley Atwell. 'NR' (CC)			(:25) "Mozart & the Whale" ('05) ★★½ Josh Hartnett. 'PG-13'			"Halloween" ('07, Horror) ★½ Malcolm McDowell, Scout Taylor-Compton. 'R' (CC)				"The Pumpkin Karver" ('08) Amy Weber. 'R'	
TNT	(5:30) "The Rock" ('96, Action) ★★★ Sean Connery, Nicolas Cage. (CC)				"War of the Worlds" ('05) ★★★ Tom Cruise. A man and his children try to survive an alien invasion. (CC)					"Men in Black" ('97) ★★★ Tommy Lee Jones, Will Smith. (CC)		
TOON	(5:00) "Agent Cody Banks" ('03) ★★		Bakugan (N) (CC)	Super Hero	Teen Titans	Batman: Brave	Sec. Saturdays	Justice League	King of the Hill	King of the Hill	The PJs (CC)	The Boondocks
TTC	(5:00) World Poker Tour (CC)		Ribs Paradise Rib creations. (CC)		Hamburger Paradise (CC)		Steak Paradise Popular steak eateries.		Forbes Luxe 11 "Extravagant Meals" (N)		Extreme Resorts Largest spa in the world.	
TVL	Sanford and Son	Sanford and Son	Sanford and Son	Sanford and Son	Sanford and Son	Sanford and Son	Sanford and Son	Sanford and Son	Roseanne "Secrets"	Roseanne (CC)	Roseanne "Aliens"	Roseanne (CC)
UNI	Que Locura	Noticiero Univisión	Más Allá de Premios TV y Novelas		Sábado Gigante						Primer Impacto Extra	Noticiero Univisión
USA	"The 40-Year-Old Virgin" ('05) ★★★ Steve Carell. Three co-workers unite to help their buddy get a sex life.					"I Now Pronounce You Chuck and Larry" ('07, Comedy) ★½ Adam Sandler, Kevin James. Premiere. (CC)					Law & Order: Criminal Intent (CC)	
WGN-A	Bones "Woman at the Airport" (CC)		Bones "The Man in the Mud" (CC)		"Tango & Cash" ('89, Crime Drama) ★★ Sylvester Stallone, Kurt Russell. (CC)				"Arthur" ('81, Comedy) ★★★½ Dudley Moore, John Gielgud. (CC)			

SUNDAY MORNING — DECEMBER 6

	6:00	6:30	7:00	7:30	8:00	8:30	9:00	9:30	10:00	10:30	11:00	11:30
WRBL 3	Paid Program	Edgewood Church	Animal Rescue (El)	Canaan Baptist	Spirit Filled-Church	Fourth Street Baptist	CBS News Sunday Morning (N) (CC)			Face the Nation (N)	First Presbyterian Church	
WTVM 9	At the Movies (N)	Paid Program	Good Morning America (N) (CC)		Paid Program	Paid Program	Baptist Church	Paid Program	St. Luke	Your Baby Can Read	First Baptist Church of Columbus	
WLTZ 38	Urban League	Faithful Friends	Coral Ridge Hr	Great Gospel	Paid Program	Know Your Bible	Bill Purvis Ministries	Paid Program	Cornerstone Baptist Church		Lakewood Baptist Church	
WXTX 54	Paid Program	Paid Program	Paid Program	Search Mac Lyon	Paid Program	For Sale by Owner	FOX News Sunday With Chris Wallace		Ease Joint Pain	Paid Program	Paid Program	Paid Program
WJSP 28	To the Contrary	Religion-Ethics	Sesame Street The wilds of nature. (El)		Curious George (El)	Sid the Science Kid	Dinosaur Train (El)	Clifford-Red	Super Why! (CC)	Dinosaur Train (El)	African American Lives 2 (CC) (DVS)	
WLGA 66	The Awakening Hour	Religious Town Hall	Baptist Church	Saved by the Bell	God's House of	Paid Program	Paid Program	Paid Program	True Deliverance	Paid Program	Paid Program	Paid Program
WYBU 16	Keith More		Changing Your Life	Without Walls	Joyce Meyer	In Search	Ever Increasing Faith		Tommy Bates	Greg Powe	Worship St. Paul United Methodist Church	
A&E	magicJack.com	Free Money	Biography "Metallica" The band Metallica.		Biography "Motley Crue" (CC)		Private Sessions "Twisted Sister" (N)		The Sopranos "The Happy Wanderer"		The Sopranos "D-Girl" (CC)	
AMC	Donovan's Reef ('63)	"No Way Out" ('87, Suspense) ★★★ Kevin Costner, Gene Hackman. (CC)					"Any Given Sunday" ('99, Drama) ★★★ Al Pacino, Cameron Diaz. A football coach copes with crises on and off the field. (CC)					
BET	BET Morning Inspiration						Bobby Jones Gospel Kirk Franklin. (CC)		Lift Every Voice (N)	Lift Every Voice	Video Gospel (N) (CC)	
CNBC	Options Action	Houses For $300	Paid Program	Paid Program	Paid Program	Paid Program	Paid Program	Paid Program	Remove Dirt & Dust	Invention In Steam	Paid Program	Paid Program
CNN	Newsroom			Sanjay Gupta, MD	CNN Sunday Morning		State of the Union With John King		John King: Reliable Sources		State of the Union With John King	
COM	Foreclosure Profits	Paid Program	Live at Gotham Host Rob Riggle. (CC)		Premium Blend	Com.-Presents	"Idiocracy" ('06) ★★½ Luke Wilson. A soldier awakens 500 years in the future. (CC)				"Hot Fuzz" ('07) ★★★ Simon Pegg. (CC)	
DIS	Little Einsteins	Charlie & Lola (CC)	Tigger & Pooh	Little Einsteins	Jungle Junction	Handy Manny (CC)	Mickey Mouse	Mickey Mouse	Imagination Movers	Handy Manny (CC)	Phineas and Ferb	Phineas and Ferb
E!	Paid Program	Insanity	The Wedding: Keeping Up With the Kardashians				Miley Cyrus		Daily 10 Wknd	The Soup	E! News Entertainment news. (N)	
ESPN	(5:30) SportsCenter	College Football Final (CC)		NFL Matchup (CC)	SportsCenter (Live) (CC)		Outside the Lines	Sports Reporters (N)	SportsCenter (Live) (CC)		Sunday NFL Countdown (Live) (CC)	
FAM	Paid Program	Paid Program	"Mickey's Twice Upon a Christmas" ('04) ★★½ Premiere. (CC)			"A Dennis the Menace Christmas" ('07, Comedy) Robert Wagner, Louise Fletcher. (CC)						
FX	Paid Program	Paid Program	The Practice "Brothers' Keepers" (CC)		The Practice "Mr. Hinks Goes to Town"		"Big Momma's House" ('00, Comedy) ★★ Martin Lawrence, Nia Long.				"Naughty or Nice" ('04, Drama) George Lopez, Lisa Vidal. (CC)	
HBO	Joe Louis-Hero	(:45) "Chairman of the Board" ('98, Comedy) ★½ Carrot Top. 'PG-13' (CC)				"10,000 B.C." ('08, Adventure) ★½ Steven Strait, Camilla Belle. 'PG-13' (CC)					"Big Momma's House 2" ('06) ★½	
HBO2	(:15) "The Beverly Hillbillies" ('93, Comedy) ★★ Jim Varney, Cloris Leachman. 'PG' (CC)				REAL Sports With Bryant Gumbel (CC)		"The Day the Earth Stood Still" ('08) ★★ Keanu Reeves. 'PG-13'				Boxing Sergio Martinez vs. Paul Williams, Middleweights. (CC)	
HIST	Paid Program	Internet Millions	The Worst Jobs in History "Maritime Jobs"		Countdown to Armageddon Some people believe that the end of the world is near. (CC)						(:45) "The X-Files: I Want to Believe" ('08) ★★½ 'PG-13' (CC)	
LIFE	Paid Program	Sanitize-Home	Ever Increasing Faith		Hour of Power (CC)		Paid Program	Health Corner (CC)	The Plague (CC)			
MAX	(5:30) "Shout" ('91) ★½ John Travolta.		"Final Fantasy: The Spirits Within" ('01) ★★★ 'PG-13' (CC)			(:45) "Ghost Town" ('08, Comedy) ★★★ Ricky Gervais, Téa Leoni. 'PG-13' (CC)		Will & Grace (CC)	Will & Grace (CC)	"All She Wants for Christmas" ('06) (CC)		
MAX2	(4:40) Yellow Sky	(:25) "Frankenstein" ('31) ★★★★ 'NR'		(:45) "The Wash" ('01, Comedy) ★ Dr. Dre, Snoop "Doggy" Dogg. 'R' (CC)				"The Express" ('08, Biography) ★★½ Dennis Quaid, Rob Brown. Premiere. 'PG' (CC)		"Gran Torino" ('08, Drama) ★★★ Clint Eastwood. 'R' (CC)		(:45) Proof of Life 'R'
MTV	Made "Hip Hop Dancer" Hip hop dancer.		Made "Streamers" Harry Potter fanatic.		Made "Skateboarder" Skateboarder.		Made From emo to cheerleader. (CC)		16 and Pregnant "Farrah" (CC)		16 and Pregnant "Ebony" Air Force. (CC)	
NICK	The Nanny (CC)	The Nanny (CC)	Jimmy Neutron: Gen.	Jimmy Neutron: Gen.	Fairly OddParents	Fairly OddParents	SpongeBob	SpongeBob	The Penguins	Back, Barnyard	iCarly "iQuit iCarly" (CC)	
SHOW	(:10) "The Walker" ('07, Drama) Woody Harrelson, Kristin Scott Thomas. iTV. 'R'				Inside the NFL (iTV) (CC)		"For the Love of a Dog" ('07) Sherman Hemsley. iTV. 'NR' (CC)			(:25) "The Eye" ('08, Horror) ★★ Jessica Alba. iTV. 'PG-13'		
SHOW2	(5:30) "The Eye" ('08) ★★ Jessica Alba.		(:15) "Why Did I Get Married?" ('07, Comedy-Drama) ★★½ Tyler Perry. 'PG-13'				(:15) "Who's Your Caddy?" ('07, Comedy) ★½ Antwan "Big Boi" Patton. 'PG-13'				"The Forbidden Kingdom" ('08) ★★½	
SPIKE	Paid Program	Paid Program	Houses For $300	Foreclosure Profits	Internet Millions	Paid Program	Unsolved Mysteries		Unsolved Mysteries		Xtreme 4x4	Horsepower TV
SPSO	Mojo Outdoors	Southern Outdoors (N)					Sportsmans	Paid Program	Paid Program	Dual Saw	Motorsports U	Muscle Corv.
STARZ	(5:40) "Fired Up" ('09) ★½ 'PG-13' (CC)		(:15) "The House Bunny" ('08, Comedy) ★★ Anna Faris, Colin Hanks. 'PG-13' (CC)				"Jonas Brothers: The 3D Concert Experience" ('09) ★★ 'G' (CC)			(:20) "Obsessed" ('09, Suspense) ★½ Idris Elba. 'PG-13' (CC)		
SYFY	Paid Program	Paid Program	Paid Program	Paid Program	Paid Program	Deep Cleaning	"Ultraviolet" ('06, Science Fiction) ★ Milla Jovovich, Cameron Bright. (CC)				"King Arthur" ('04) ★★½ Clive Owen.	
TBS	Married... With	"Laws of Attraction" ('04) ★★ Pierce Brosnan. Rival divorce attorneys fall in love.				"Surviving Christmas" ('04, Comedy) ★½ Ben Affleck, James Gandolfini.				"Something's Gotta Give" ('03) ★★★ Jack Nicholson. (CC)		
TCM	"Our Vines Have Tender Grapes" ('45, Drama) ★★½ Margaret O'Brien. (CC)				"One Foot in Heaven" ('41, Drama) ★★★½ Fredric March, Martha Scott. (CC)				"The Glass Slipper" ('55, Musical) ★★★ Leslie Caron, Michael Wilding. (CC)			
TDC	Paid Program (CC)	Paid Program (CC)	Best Cooking	Paid Program (CC)	Paid Program (CC)	Paid Program (CC)	MythBusters "Poppy Seed Drug Test"		MythBusters "Exploding House" (CC)		MythBusters (CC)	
TLC	Paid Program (CC)	Paid Program (CC)	BodyMakovr	Deep Cleaning	Paid Program (CC)	Invention In Steam	Moving Up Structurally unsound; spooky.		Moving Up "Mummy Dearest" (CC)		Moving Up "Calamityville Horror" (CC)	
TMC	"Mr. North" ('88, Comedy-Drama) ★★★ Anthony Edwards. 'PG'			(:35) "Beverly Hills Ninja" ('97) ★½ Chris Farley. 'PG-13'			(:05) "Waltzing Anna

SUNDAY AFTERNOON — DECEMBER 6

	12:00	12:30	1:00	1:30	2:00	2:30	3:00	3:30	4:00	4:30	5:00	5:30
WRBL 3	The NFL Today (Live) (CC)		NFL Football New England Patriots at Miami Dolphins. Land Shark Stadium in Miami. (Live) (CC)						NFL Postgame (Live)	NFL Postgame	Motorcycle Racing	
WTVM 9	This Week With George Stephanopoulos		Paid Program	Paid Program	Paid Program	Paid Program	Paid Program	Paid Program	Elmo's Christmas Countdown (CC)		Holiday of Stars (N) (CC)	
WLTZ 38	Figure Skating ISU Grand Prix Final. From Tokyo. (Taped) (CC)				Skiing USSA Birds of Prey -- Men's Alpine.		Golf Chevron World Challenge -- Final Round. From Sherwood Country Club in Thousand Oaks, Calif. (Live) (CC)					
WXTX 54	Fox NFL Sunday (Live) (CC)		NFL Football Philadelphia Eagles at Atlanta Falcons. From the Georgia Dome in Atlanta. (Live) (CC)						NFL Football Dallas Cowboys at New York Giants. (Live) (CC)			
WJSP 28	(11:00) African American Lives 2 "The Road Home; A Way Out of No Way"				Magic Moments: The Best of 50's Pop (CC)				The Big Band Years Big-band hits recorded in the 1930s and 1940s.			
WLGA 66	Paid Program	Paid Program	Raceweek	Paid Program	Paid Program	Paid Program	Paid Program	Paid Program	Paid Program	Paid Program	Andy Griffith	Andy Griffith
WYBU 16	Journey to Zion	John Hobson	Turning Point		Christians & Jews	Jewish Jewels	Manifesting Sons	Media Special	Gaither Homecoming Hour Gospel.		In Touch With Dr. Charles Stanley Grace.	
A&E	The Sopranos "Full Leather Jacket" (CC)		Steven Seagal	Steven Seagal	Hoarders "Jake; Shirley" (CC)		Hoarders Compulsive shopping. (CC)		Hoarders A son tries to rescue his mother.		CSI: Miami "Burned" (CC)	
AMC	Any Given Sunday	"Mystic River" ('03, Crime Drama) ★★★½ Sean Penn, Tim Robbins. A detective probes the murder of his friend's daughter. (CC)						"Rain Man" ('88) ★★★★ Dustin Hoffman. The Oscar-winning study of an autistic man and his brother. (CC)				
BET	The Game (CC)	The Game (CC)	The Game "Gifted"	The Game (CC)	The Game (CC)	The Game (CC)	Hates Chris	Hates Chris	"Beauty Shop" ('05, Comedy) ★★½ Queen Latifah, Alicia Silverstone. (CC)			
CNBC	Steam Machine	Paid Program	Paid Program	Paid Program	Paid Program	Paid Program	Paid Program	Paid Program	Paid Program	Paid Program	Paid Program	Paid Program
CNN	State of the Union With John King		Fareed Zakaria GPS		Amanpour.		Your Money		Newsroom		Newsroom	
COM	(11:00) "Hot Fuzz" ('07) ★★★ (CC)		Scrubs (CC)	Scrubs (CC)	Scrubs (CC)	Scrubs (CC)	"Accepted" ('06, Comedy) ★★ Justin Long, Jonah Hill. (CC)				"Tenacious D in: The Pick of Destiny" ('06)	
DIS	"The Santa Clause 3: The Escape Clause" ('06) ★½ Tim Allen.		Phineas and Ferb		Jonas (CC)	Jonas (CC)	Jonas (CC)	Jonas "Wrong Song"	Sonny Chance	Sonny Chance	Sonny Chance	Sonny Chance
E!	Extreme Dr. 90210		15 Remarkable Celebrity Body Bouncebacks Changes in celebrities' bodies.				The Girls Next Door	The Girls Next Door	"The Wedding Singer" ('98, Romance-Comedy) ★★★ Adam Sandler, Drew Barrymore.			
ESPN	(11:00) Sunday NFL Countdown (CC)		PBA Bowling Shark Championship. From Allen Park, Mich. (Taped)		College Football Final (CC)		30 for 30			30 for 30		World Series
FAM	Naughty or Nice ('04)	"Harry Potter and the Chamber of Secrets" ('02, Fantasy) ★★★ Daniel Radcliffe, Rupert Grint. A malevolent force threatens the students at Hogwarts. (CC)								"Harry Potter and the Prisoner of Azkaban" ('04) ★★★ (CC)		
FX	(11:00) "Big Momma's House 2" ('06) ★½ Martin Lawrence.			"Fever Pitch" ('05, Romance-Comedy) ★★½ Drew Barrymore, Jimmy Fallon.				"Deck the Halls" ('06) ★½ Danny DeVito. Neighbors clash over decoration glare.				Ghost Rider ★★
HBO	Boxing	Avatar: First	"Mamma Mia!" ('08, Musical Comedy) ★★½ Meryl Streep. 'PG-13' (CC)				Jurassic Park" ('93, Science Fiction) ★★★½ Sam Neill, Laura Dern. 'PG-13' (CC)					
HBO2	X-Files: Believe	Section 60: Arlington National Cemetery		"Death to Smoochy" ('02, Comedy) ★½ Robin Williams, Edward Norton. 'R' (CC)				"Flash of Genius" ('08, Drama) ★★½ Greg Kinnear. Premiere. 'PG-13' (CC)			(:15) "10,000 B.C." ('08) ★½ Steven Strait.	
HIST	Nostradamus: 500 Years Later Ten of the seer's most famous prophecies. (CC)				Nostradamus Effect "Satan's Army" (CC)		Nostradamus Effect (CC)		Nostradamus Effect (CC)			Boxing
LIFE	(11:00) "All She Wants for Christmas" ('06)		"His and Her Christmas" ('05, Comedy-Drama) Paula Devicq, David Sutcliffe. (CC)				"Flirting With Forty" ('08, Drama) Heather Locklear, Robert Buckley. (CC)				The Lost Book of Nostradamus (CC)	
MAX	(10:30) Gran Torino	"Driven" ('01) ★½ Sylvester Stallone. An auto racer mentors an immature hotshot. (CC)				"The Brave One" ('07, Suspense) ★★½ Jodie Foster, Terrence Howard. 'R' (CC)					"Under the Mistletoe" ('06, Drama) (CC)	
MAX2	(11:45) "Proof of Life" ('00, Suspense) ★★ Meg Ryan, Russell Crowe. 'R' (CC)				"Freddy Got Fingered" ('01, Comedy) ★ Tom Green. 'R' (CC)			"The Savages" ('07, Drama) ★★★½ Laura Linney, Philip Seymour Hoffman. 'R' (CC)				
MTV	16 and Pregnant "Catelynn" Adoption.		16 and Pregnant "Life After Labor" (CC)			The Hills (CC)	Jersey Shore Working the summer in Seaside Heights.				The Hills (CC)	
NICK	Big Time Rush "Big Time Audition" (CC)		iCarly (CC)	iCarly (CC)	BrainSurge (CC)	BrainSurge (CC)	The Penguins	The Penguins	Fanboy-Chum	Fanboy-Chum	SpongeBob	SpongeBob
SHOW	Dexter "Lost Boys" (iTV) (CC)		"King of California" ('07, Drama) ★★★ Michael Douglas. 'PG-13'			(:35) "All Together Now" ('08) Dominic Champagne. iTV. 'NR' (CC)			"Bright Lights, Big City" ('88, Drama) ★★ Michael J. Fox. iTV. 'R' (CC)			
SHOW2	(11:00) "The Forbidden Kingdom" ★★½		(12:55) "3:10 to Yuma" ('07, Western) ★★★ Russell Crowe, Christian Bale. 'R'				Californication (CC)	Love in a Time of HIV		"Who's Your Caddy?" ('07) ★½ Antwan "Big Boi" Patton.		
SPIKE	Trucks! (CC)	MuscleCar	MuscleCar	"Kill Bill: Vol. 1" ('03) ★★★ Uma Thurman, Lucy Liu. An assassin seeks vengeance against her attackers.					"Kill Bill: Vol. 2" ('04, Action) ★★★ Uma Thurman, David Carradine.			
SPSO	Matthew Mitchell (N)	John Calipari (N)	College Basketball South Carolina at Clemson. (Live)				College Basketball Miami at Boston College. (Live)					College Basketball
STARZ	(:10) "Step Brothers" ('08, Comedy) ★★½ Will Ferrell, John C. Reilly. 'R' (CC)				(1:50) "National Treasure: Book of Secrets" ('07, Action) ★★ Nicolas Cage. 'PG' (CC)				(3:55) "The House Bunny" ('08) ★★ Anna Faris. 'PG-13' (CC)		(:35) Obsessed ★½	
SYFY	(11:00) "King Arthur" ('04) ★★½ Clive Owen. (CC)			"The Brothers Grimm" ('05) ★★ Matt Damon, Heath Ledger. Traveling con men probe a magical mystery. (CC)					"Men in Black II" ('02, Comedy) ★★ Tommy Lee Jones, Will Smith.			
TBS	(10:30) "Something's Gotta Give" ★★★		"Runaway Bride" ('99) ★★ Julia Roberts. A columnist tries to get the scoop on a commitment-shy gal. (CC)					"The Santa Clause" ('94) ★★★ Tim Allen. An adman takes over for fallen Santa. (CC)				The Holiday ★★½
TCM	"Christmas in Connecticut" ('45, Comedy) ★★ Barbara Stanwyck, Dennis Morgan. (CC)				"Remember the Night" ('40) ★★★ Barbara Stanwyck, Fred MacMurray.				"The Cincinnati Kid" ('65) ★★★ Steve McQueen, Edward G. Robinson. (CC) (DVS)			
TDC	Prehistoric Disasters Cataclysmic collision.		Prehistoric Disasters "Snowball Earth"		Dinosaurs: Return to Life? (CC)		Before the Dinosaurs (Part 1 of 2) (CC)		Before the Dinosaurs (Part 2 of 2) (CC)		MythBusters Deadly bullets. (CC)	
TLC	Moving Up "Kitchen Nightmares" (CC)		BBQ Pitmasters "Smokin' in Mesquite"		Lottery Changed My Life II (CC)		Lottery Changed My Life (CC)		Lottery Changed My Life (CC)		Lottery Changed My Life (CC)	
TMC	Convict Cowboy ('95)	(:40) "Foxes" ('80, Comedy-Drama) ★★½ Jodie Foster, Cherie Currie. 'R'				"The Deal" ('08, Comedy) William H. Macy, Meg Ryan. 'R'			(:15) "Waltzing Anna" ('06, Comedy-Drama) ★★ Emmanuelle Chriqui. 'PG-13' (CC)			
TNT	(10:00) "The Lord of the Rings: The Two Towers" ('02) ★★★½			(:45) "The Lord of the Rings: The Return of the King" ('03, Fantasy) ★★★½ Elijah Wood, Ian McKellen. Humans and creatures unite to battle Sauron and his army. (CC)								
TOON	Total Drama Action	Total Drama Action	Total Drama Action	Total Drama Action	Total Drama Action	Total Drama Action	Total Drama Action	Total Drama Action	Total Drama Action	Total Drama Action	Total Drama Action	Total Drama Action
TTC	Mt. Rushmore and the Black Hills (CC)		Secrets of Zion & Bryce (CC)		Yellowstone: America's First National Park		Yosemite: America's Treasure (CC)		Earth's Natural Wonders (Part 1 of 2) (CC)		Earth's Natural Wonders Niagara Falls.	
TVL	Married... With	Married... With	Married... With	Married... With	Married... With	Married... With	Andy Griffith	Andy Griffith	Andy Griffith	Andy Griffith	Andy Griffith	Andy Griffith
UNI	(11:00) República Deportiva		"El Rey de Oros" ('83, Comedia-Drama) Antonio Aguilar, Felicia Mercado.				Arjona: Desde el Centro de la Tierra... Intimo			Vecinos	Primer Impacto: Fin de Semana	
USA	"Elf" ('03) ★★★ Will Ferrell. A man leaves Santa's workshop to search for his family.				"The 40-Year-Old Virgin" ('05) ★★★ Steve Carell. Three co-workers unite to help their buddy get a sex life.					"Along Came Polly" ('04) ★★ Ben Stiller, Jennifer Aniston. (CC)		
WGN-A	WWE Superstars (CC)		Boston Legal "Brotherly Love" (CC)		"Tales From the Darkside: The Movie" ('90) ★★ Deborah Harry, Christian Slater. (CC)				"Night Shift" ('82) ★★½ Henry Winkler. A city morgue fronts for a classy call-girl ring.			

SUNDAY PRIME TIME — DECEMBER 6

	6:00	6:30	7:00	7:30	8:00	8:30	9:00	9:30	10:00	10:30	11:00	11:30
WRBL 3	Paid Program	Evening News	60 Minutes (N) (CC)		The Amazing Race 15 (Season Finale) (N)		Cold Case "Forensics" (N) (CC)		NCIS: Los Angeles (CC)		Auburn Review Show	Two and a Half Men
WTVM 9	News	Wrld News Sun	America's Funniest Home Videos (CC)		Extreme Makeover: Home Edition (N) (CC)		Desperate Housewives "Boom Crunch" (N)		(:01) Brothers & Sisters "Nearlyweds" (N)		News	Paid Program
WLTZ 38	Paid Program	NBC Nightly News	Football Night in America (Live) (CC)		(:15) NFL Football Minnesota Vikings at Arizona Cardinals. From University of Phoenix Stadium in Glendale, Ariz. (Live) (CC)							Made in Hollywood
WXTX 54	(4:00) NFL Football Dallas Cowboys at New York Giants. (CC)			The OT (Live) (CC)	BCS Selection Show	The Simpsons	Family Guy (CC)	American Dad (CC)	FOX 54 News 10 (N)	Seinfeld (CC)	House "Merry Little Christmas" (CC)	
WJSP 28	Peter, Paul and Mary "Carry It On: A Musical Legacy" (CC)				Ed Sullivan's Rock and Roll Classics: The 60s (CC)				Straight No Chaser -- Live in New York: Holiday Edition			Leonard Cohen Live
WLGA 66	Frasier (CC)	Frasier (CC)	Stargate Atlantis "Search and Rescue"		"Star Trek Generations" ('94) ★★½ Patrick Stewart. The Enterprise crew encounters a deranged scientist.					Chappelle's Show	Chappelle's Show	The Hills (CC)
WYBU 16	The King Is Coming	Velma Childers	Coral Ridge Hr	7th Street Theater	Public Agenda	Mission Baptist	Back to Jerusalem	Greg Powe	Kenneth Copeland	Jesse Duplantis	L.I.F.E., Wilkett	Wisdom Keys
A&E	CSI: Miami "Death Eminent" (CC)		CSI: Miami "Bang, Bang, Your Debt" (CC)		Criminal Minds "Identity" (CC)		Criminal Minds "Lucky" (CC)		Criminal Minds "Penelope" (CC)		CSI: Miami (CC)	
AMC	"The Green Mile" ('99, Drama) ★★★½ Tom Hanks, David Morse. A condemned prisoner possesses a miraculous healing power. (CC)								The Prisoner An evil version of Six tries to kill Two; 11-12 seeks answers. (CC)			
BET	There's a Stranger in My House A young woman is duped by her smooth-talking boss.				"Little Richard" ('00, Biography) ★★½ Leon, Jenifer Lewis. (CC)				Monica: Still	Monica: Still	BET's Weekend Inspiration	
CNBC	Paid Program	Paid Program	Diabetes Life	Wall Street Jrnl	Money Chase: Harvard Business School		Warren Buffett and Bill Gates		Inside the Mind of Google		Biography on CNBC	
CNN	Newsroom		Newsroom		Black in America				Newsroom		Black in America	
COM	"Tenacious D in: The Pick of Destiny" ('06)		Jim Gaffigan: King Baby (CC)		Gabriel Iglesias: I'm Not Fat... I'm Fluffy		Nick Swardson: Seriously, Who Farted?		Comedy Central's Hot List (N) (CC)		Jeff Dunham	Futurama (CC)
DIS	Sonny Chance	Sonny Chance	Sonny Chance	Hannah Montana (N)	Sonny Chance	Jonas (N) (CC)	"The Chronicles of Narnia: The Lion, the Witch and the Wardrobe" ('05, Fantasy) ★★★ Tilda Swinton. 'PG'					Hannah Montana
E!	"The Sweetest Thing" ('02, Romance-Comedy) ★½ Cameron Diaz, Christina Applegate.				50 Cutest Child Stars All Grown Up Young celebrities.				The Girls Next Door	The Girls Next Door	Holly's World (N)	Chelsea Lately
ESPN	(5:30) 2009 World Series of Poker (Taped)		SportsCenter (Live) (CC)		Bowl Selection Special (Live) (CC)						SportsCenter (Live) (CC)	
FAM	(4:30) "Harry Potter and the Prisoner of Azkaban" ('04) ★★★			"Harry Potter and the Goblet of Fire" ('05, Fantasy) ★★★ Daniel Radcliffe, Rupert Grint. Voldemort lays a trap for Harry at the Triwizard Tournament. (CC)							America's Funniest Home Videos (CC)	
FX	(5:30) "Ghost Rider" ('07, Action) ★★ Nicolas Cage, Eva Mendes.				"Live Free or Die Hard" ('07, Action) ★★★ Bruce Willis, Justin Long. America's computers fall under attack.						Sons of Anarchy "Na Trioblidi"	
HBO	(5:15) "10,000 B.C." ('08) ★½ 'PG-13'		(:15) "Taken" ('09) ★★ Liam Neeson. Slavers kidnap the daughter of a former spy. (CC)				Robin Williams: Weapons of Self Destruction The comic performs.		"The Wrestler" ('08, Drama) ★★★½ Mickey Rourke. 'R' (CC)			
HBO2	(5:30) Boxing Sergio Martinez vs. Paul Williams, Middleweights. (Taped) (CC)				"The Day the Earth Stood Still" ('08) ★★ Keanu Reeves. 'PG-13'		Avatar: First		"Swordfish" ('01, Suspense) ★★½ John Travolta. 'R' (CC)		(:45) The Flock ('07)	
HIST	(5:00) The Lost Book of Nostradamus		Nostradamus Effect (CC)		Gangland "Gangsta Killers" (CC)		Jesse James' Hidden Treasure A team searches for the outlaw's possible treasure.				Wild West Tech The changing frontier.	
LIFE	(5:00) "Under the Mistletoe" ('06) (CC)		"A Christmas Proposal" ('08, Romance-Comedy) Nicole Eggert, David O'Donnell. (CC)				"12 Men of Christmas" ('09, Romance-Comedy) Kristin Chenoweth, Josh Hopkins. (CC)				"12 Men of Christmas" ('09) (CC)	
MAX	War of Roses	"Shutter" ('08, Horror) ★½ Joshua Jackson. 'PG-13' (CC)			"Gran Torino" ('08) ★★★ Clint Eastwood. A veteran faces his longtime prejudices. 'R'				"The Fifth Element" ('97, Science Fiction) ★★★ Bruce Willis. 'PG-13' (CC)			
MAX2	(5:30) "Barb Wire" ('96) ★½ 'R' (CC)		(:15) "Rock Star" ('01, Drama) ★★ Mark Wahlberg, Jennifer Aniston. 'R' (CC)				"The Express" ('08, Biography) ★★½ Dennis Quaid, Rob Brown. 'PG' (CC)				Hollywood Sex	(:45) Barb Wire ★½
MTV	MTV Cribs (CC)	MTV Cribs	South Park (CC)	South Park (CC)	Jersey Shore Working the summer in Seaside Heights.				"Jackass 2.5" ('07) Johnny Knoxville.		"Jackass 2.5" ('07) Johnny Knoxville.	
NICK	iCarly (CC)	iCarly (CC)	iCarly "iQuit iCarly" (CC)		Dora the Explorer (N) (CC)		"Mr. Troop Mom" ('09, Comedy) George Lopez, Daniela Bobadilla. (CC)				George Lopez (CC)	George Lopez (CC)
SHOW	(5:55) "The Mist" ('07) ★★½ Thomas Jane. A deadly fog engulfs terrified townspeople.				Dexter "Lost Boys" (iTV) (CC)		Dexter "Wish You Were Here" (iTV) (N)		Californication (iTV)	Californication (iTV)	Dexter "Wish You Were Here" (iTV)	
SHOW2	"Why Did I Get Married?" ('07, Comedy-Drama) ★★½ Tyler Perry. 'PG-13'				"Transsiberian" ('08, Suspense) ★★★ Woody Harrelson, Emily Mortimer. Premiere. 'R'				"3:10 to Yuma" ('07, Western) ★★★ Russell Crowe, Christian Bale. 'R'			
SPIKE	(4:00) "Kill Bill: Vol. 2" ('04, Action) ★★★		"Kung Fu Hustle" ('04) ★★★ Stephen Chow. An aspiring hoodlum proves his mettle.				"Jet Li's Fearless" ('06) ★★★ Jet Li, Betty Sun. Premiere. A master of martial arts defends China's honor.					Kung Fu Hustle ('04)
SPSO	(5:30) College Basketball Kansas at UCLA. (Live)			College Basketball Maryland vs. Villanova. BB&T Classic. From Washington, D.C. (Live)					The Final Score	The Final Score	Reloaded	The Final Score
STARZ	(5:35) "Obsessed" ('09, Suspense) ★½ Idris Elba. 'PG-13' (CC)			(:25) "Fired Up" ('09) ★½ Nicholas D'Agosto. 'PG-13' (CC)			"National Treasure: Book of Secrets" ('07, Action) ★★ Nicolas Cage. 'PG' (CC)				(:10) "Step Brothers" ('08) ★★½ 'R' (CC)	
SYFY	"National Treasure" ('04, Adventure) ★★ Nicolas Cage, Hunter Gomez. A man tries to steal the Declaration of Independence. (CC)						"Alice" ('09, Adventure) (Part 1 of 2) Caterina Scorsone, Kathy Bates. Premiere.				"Alice" ('09, Adventure) Caterina Scorsone.	
TBS	(5:30) "The Holiday" ('06, Romance-Comedy) ★★½ Cameron Diaz, Kate Winslet. (CC)				"Blades of Glory" ('07) ★★★ Will Ferrell. Rival male skaters compete as a pair.				"Dan in Real Life" ('07, Romance-Comedy) ★★★ Steve Carell, Juliette Binoche.			
TCM	"Guess Who's Coming to Dinner" ('67, Comedy-Drama) ★★★½ Spencer Tracy. (CC)				"All of Me" ('84, Comedy) ★★★ Steve Martin, Lily Tomlin.				"California Suite" ('78) ★★★½ Alan Alda. Diverse couples stay at a Beverly Hills Hotel.			
TDC	MythBusters "Myth Revolution" (CC)		MythBusters Testing Alaskan anecdotes.		Clash of the Dinosaurs (CC)		Clash of the Dinosaurs "Perfect Predators"		Monsters Resurrected "Biggest Killer Dino"		Clash of the Dinosaurs (CC)	
TLC	Christmas Out of the Box (CC)		More Crazy Christmas Lights (CC)		Crazy Christmas Lights Holiday decorating.		Invasion of the Christmas Lights (N) (CC)		Chainsaw Ice Sculptors (N) (CC)		Crazy Christmas Lights Holiday decorating.	
TMC	(:15) "Beverly Hills Ninja" ('97, Comedy) ★½ Chris Farley, Nicollette Sheridan. 'PG-13'				"Lions for Lambs" ('07) ★★ Robert Redford. Premiere. 'R' (CC)			(:35) "Stepfather II" ('89, Horror) ★★ Terry O'Quinn. 'R'			(:15) "There Will Be Blood" ('07) ★★★★	
TNT	"Men in Black" ('97, Comedy) ★★★ Tommy Lee Jones, Will Smith. (CC)				"War of the Worlds" ('05) ★★★ Tom Cruise. A man and his children try to survive an alien invasion. (CC)					"War of the Worlds" ('05) ★★★ Tom Cruise. (CC)		
TOON	Total Drama Action	Total Drama Action	"Scooby-Doo 2: Monsters Unleashed" ('04, Comedy) ★★ Freddie Prinze Jr. Premiere.				Grandma Got Run Over by a Reindeer		King of the Hill	Family Guy (CC)	Family Guy (CC)	Robot Chicken
TTC	Alaskan Wild (CC)		Alaska's Arctic Wildlife (CC)		Man v. Food (CC)	Man v. Food (CC)	Meet the Natives: USA (CC)		Meet the Natives: USA "Peoria, Illinois" (N)		Meet the Natives: USA "Peoria, Illinois"	
TVL	Andy Griffith	Andy Griffith	Andy Griffith	Andy Griffith	Andy Griffith	Andy Griffith	M*A*S*H (CC)	M*A*S*H (CC)	M*A*S*H (CC)	M*A*S*H (CC)	Roseanne (CC)	Roseanne (CC)
UNI	Que Locura	Noticiero Univisión	María de Todos los Ángeles		"Las Delicias del Poder" ('99) María Elena Velasco. Una pobre india es nombrada presidenta municipal.					¿Tiene Razón?	Primer Impacto Extra	Noticiero Univisión
USA	Along Came Polly	"50 First Dates" ('04, Romance-Comedy) ★★ Adam Sandler, Drew Barrymore. (CC)				"I Now Pronounce You Chuck and Larry" ('07, Comedy) ★½ Adam Sandler, Kevin James. (CC)					House "Ignorance Is Bliss" (CC)	
WGN-A	"National Lampoon's European Vacation" ('85, Comedy) ★★ Chevy Chase. (CC)				Newhart	Newhart	Barney Miller (CC)	Barney Miller (CC)	WGN News at Nine	(:40) Instant Replay	Cheers (CC)	Cheers (CC)

MONDAY PRIME TIME — DECEMBER 7

	6:00	6:30	7:00	7:30	8:00	8:30	9:00	9:30	10:00	10:30	11:00	11:30
WRBL 3	WRBL Evening	Evening News	Jeopardy! (N) (CC)	Wheel of Fortune (N)	How I Met/Mother	Accidentally	Two and a Half Men	The Big Bang Theory	CSI: Miami "Count Me Out" (N) (CC)		WRBL Night Watch	Letterman
WTVM 9	News	World News-Gibson	Inside Edition (CC)	Entertainment	Santa Claus Is Comin' to Town		Find My Family "Spencer & Curtis" (N)		Castle An art dealer is shot in his gallery.		News	(:35) Nightline (N)
WLTZ 38	NBC 38 News at 6	NBC Nightly News	NBC 38 News at 7	The Insider (N)	Law & Order: Special Victims Unit "Babes"		Law & Order: Special Victims Unit "Selfish"		The Jay Leno Show (N) (CC)		Everybody-Raymond	Tonight Show
WXTX 54	Hates Chris	Hates Chris	The Office "Money"	The Office "Duel"	Carrie Underwood: An All-Star Holiday Special Singer performs holiday songs. (N) (CC)				FOX 54 News Ten	Seinfeld (CC)	Half & Half (CC)	King of the Hill
WJSP 28	PBS NewsHour (N) (CC)		Favorites								Get Down Tonight: The Disco Explosion	
WLGA 66	My Wife and Kids	My Wife and Kids	My Name Is Earl	My Name Is Earl	"Agent Cody Banks" ('03, Adventure) ★★ Frankie Muniz, Hilary Duff.				Star Trek: The Next Generation (CC)		Andy Griffith	Access Hollywood
WYBU 16	Hour of Healing with Richard Roberts		Cooking-People	Zola Levitt Presents	John Hobson	Jim Raley	Life Today	Manna-Fest	The 700 Club (CC)		Leslie Hale (CC)	
A&E	The First 48 (CC)		Criminal Minds "Riding the Lightning"		Intervention "Danielle" (CC)		Intervention "Greg" (N) (CC)		Hoarders "Judi and Gail" (N) (CC)		Steven Seagal	Steven Seagal
AMC	(5:30) "Never Been Kissed" ('99) ★★ Drew Barrymore, David Arquette.				"All I Want for Christmas" ('91, Drama) ★★ Ethan Randall, Thora Birch. Premiere. (CC)				(:15) "Jack" ('96, Fantasy) ★½ Robin Williams, Diane Lane. Premiere.			
BET	106 & Park: BET's Top 10 Live (CC)				The Unit (CC)		The Unit (CC)		The Unit (CC)		The Mo'Nique Show (CC)	
CNBC	Mad Money (N)		Kudlow Report (Live)		American Originals: Budweiser		The NEW Age of Wal-Mart		Marijuana Inc.: America's Pot Industry		Mad Money	
CNN	(4:00) The Situation Room With Wolf Blitzer		CNN Tonight (N)		Campbell Brown (N)		Larry King Live (N) (CC)		Anderson Cooper 360 (CC)			
COM	Ratko: Dictator	RENO 911! (CC)	RENO 911! (CC)	RENO 911! (CC)	Jeff Dunham	Jeff Dunham	Jim Gaffigan: Beyond the Pale (CC)		Futurama (CC)	Futurama (CC)	Daily Show	The Colbert Report
DIS	Phineas and Ferb	Zack & Cody	Wizards-Place	Hannah Montana	"Chicken Little" ('05, Comedy) ★★½ Voices of Zach Braff. 'G'			Phineas and Ferb	Phineas and Ferb	Hannah Montana	Wizards-Place	That's So Raven
E!	(5:00) Beyonce Revealed Beyonce.		E! News (N)	The Daily 10 (N)	Extreme Dr. 90210		The Wedding: Keeping Up With the Kardashians				Chelsea Lately (N)	E! News
ESPN	SportsCenter: Monday Night Kickoff (CC)		Monday Night Countdown (Live) (CC)			NFL Football Baltimore Ravens at Green Bay Packers. From Lambeau Field in Green Bay, Wis. (Live)						SportsCenter (CC)
FAM	Fresh Prince	Fresh Prince	'Twas Night	Cranberry Christmas	"Unaccompanied Minors" ('06, Comedy) ★★ Dyllan Christopher. Premiere. (CC)				Jack Frost Jack seeks advice. (CC)		The 700 Club (CC)	
FX	(5:00) "Live Free or Die Hard" ('07, Action) ★★★ Bruce Willis, Justin Long.				"The Departed" ('06, Crime Drama) ★★★½ Leonardo DiCaprio, Matt Damon. An undercover cop and a criminal lead double lives.						The Fan ('96) ★½	
HBO	(:15) "Black Knight" ('01, Comedy) ★★ Martin Lawrence. 'PG-13' (CC)				"Sex and the City" ('08) ★★★ Sarah Jessica Parker. Time brings many changes for Carrie and her gal pals.				Boxing Sergio Martinez vs. Paul Williams, Middleweights. (CC)			
HBO2	(5:15) "The Majestic" ('01, Comedy-Drama) ★★★ Jim Carrey, Martin Landau. 'PG' (CC)				"The Rocker" ('08, Comedy) ★★½ Rainn Wilson. 'PG-13' (CC)			(:45) What to Watch	"I Am Legend" ('07) ★★★ Will Smith, Alice Braga. 'PG-13' (CC)		(:45) In Bruges ('08)	
HIST	Pacific: The Lost Evidence "Pearl Harbor"		Modern Marvels "Heavy Metals" Metals.		Pawn Stars (CC)	Pawn Stars (CC)	Pawn Stars (CC)	Pawn Stars (CC)	Pawn Stars (N)	Pawn Stars (N)	Deep Sea Salvage "Brink of Disaster" (N)	
LIFE	Grey's Anatomy "Time After Time" (CC)		Grey's Anatomy "Desire" (CC)		Grey's Anatomy (Part 1 of 2) (CC)		Rita Rocks (CC)	Rita Rocks (CC)	Rita Rocks (CC)	Rita Rocks (CC)	Will & Grace (CC)	Will & Grace (CC)
MAX	(5:50) "What Happens in Vegas" ('08) ★½ Cameron Diaz. (CC)			"Clear and Present Danger" ('94) ★★★ Harrison Ford. CIA chief combats Colombian drug cartels. 'PG-13'					"Gran Torino" ('08) ★★★ Clint Eastwood. A veteran faces his longtime prejudices. 'R'			
MAX2	"The Abyss" ('89, Science Fiction) ★★★ Ed Harris. An oil-rig crew must search for a sunken nuclear sub. 'PG-13' (CC)						"Pride and Glory" ('08, Crime Drama) ★★½ Edward Norton, Colin Farrell. 'R' (CC)				(:15) Lingerie (CC)	(:45) Hell Ride ★½
MTV	16 and Pregnant Move out on her own.		World's Strictest Parents "The Vintons"		South Park (CC)	South Park (CC)	World's Strictest Parents		"Thirteen Ghosts" ('01, Horror) ★½ Tony Shalhoub, Embeth Davidtz.			
NICK	iCarly (CC)	True Jackson, VP	SpongeBob	Fanboy-Chum	Glenn Martin, DDS	Malcolm-Mid.	Hates Chris	Hates Chris	George Lopez (CC)	George Lopez (CC)	The Nanny (CC)	The Nanny (CC)
SHOW	(5:55) "Killer Movie" ('08, Comedy) Paul Wesley, Kaley Cuoco. 'R'			"Spinning Into Butter" ('07) ★½ Sarah Jessica Parker. iTV. 'R'			Dexter "Wish You Were Here" (iTV)		Californication (iTV)	Californication (iTV)	Dexter "Wish You Were Here" (iTV)	
SHOW2	(:15) "King of California" ('07, Drama) ★★★ Michael Douglas. 'PG-13' (CC)				"Letting Go of God" ('08) Comic Julia Sweeney chronicles her conversion to atheism.				(:10) Strikeforce Challenger Series Billy Evangelista vs. Jorge Gurgel.			
SPIKE	(5:00) "Kill Bill: Vol. 2" ('04, Action) ★★★ Uma Thurman, David Carradine.				"Cradle 2 the Grave" ('03, Action) ★★ Jet Li, DMX.				"Kill Bill: Vol. 1" ('03, Action) ★★★ Uma Thurman, Lucy Liu.			
SPSO	Jay Glazer	Reloaded	ACC Basketball Season Preview Women		College Basketball Miami at Boston College.				Best Damn 50	The Final Score	Jay Glazer	The Final Score
STARZ	(5:30) "The International" ('09) ★★½ Clive Owen. 'R' (CC)			"College Road Trip" ('08) ★½ Martin Lawrence. 'G' (CC)			"High School Musical 3: Senior Year" ('08) ★★½ Zac Efron. (Subtitled) 'G' (CC)				"Nick and Norah's Infinite Playlist" ★★★	
SYFY	(5:00) "Highlander: The Source" ('07)		"Alice" ('09, Adventure) (Part 1 of 2) Caterina Scorsone, Kathy Bates.				"Alice" ('09, Adventure) (Part 2 of 2) Caterina Scorsone, Kathy Bates. Premiere.				"Alice" ('09, Adventure) Caterina Scorsone.	
TBS	Seinfeld (CC)	The Office "Money"	My Name Is Earl	My Name Is Earl	Seinfeld "The Pick"	Seinfeld "The Strike"	The Office (CC)	Family Guy (CC)	Family Guy (CC)	Family Guy (CC)	Lopez Tonight (N)	
TCM	War-America	"Tunisian Victory" ('44) ★★½ Narrated by Bernard Miles.			"It Happened One Night" ('34) ★★★★ Claudette Colbert, Clark Gable. (CC)				"Mr. Deeds Goes to Town" ('36, Comedy) ★★★★ Gary Cooper, Jean Arthur. (CC)			
TDC	Cash Cab (CC)	Cash Cab (CC)	Planet Earth Rarely seen desert life. (CC)		Planet Earth "Fresh Water" (CC)		Planet Earth "Mountains" (CC)		Planet Earth "Jungles" Jungle animals.		Planet Earth "Fresh Water" (CC)	
TLC	Say Yes-Dress	Say Yes-Dress	Little People	Little People

TUESDAY PRIME TIME — DECEMBER 8

	6:00	6:30	7:00	7:30	8:00	8:30	9:00	9:30	10:00	10:30	11:00	11:30
WRBL 3	WRBL Evening	Evening News	Jeopardy! (N) (CC)	Wheel of Fortune (N)	NCIS "Toxic" (CC)		NCIS: Los Angeles "Predator" (CC)		The Good Wife "Home" (CC)		WRBL Night Watch	Letterman
WTVM 9	News	World News-Gibson	Inside Edition (CC)	Entertainment	Charlie Brown Xmas	Prep- Landing	Scrubs (N) (CC)	Better Off Ted (CC)	the forgotten "Pilot" (CC)		News	(:35) Nightline (N)
WLTZ 38	NBC 38 News at 6	NBC Nightly News	NBC 38 News at 7	The Insider (N)	The Biggest Loser (Season Finale) The "Biggest Loser" is announced. (Live) (CC)				The Jay Leno Show (N) (CC)		Everybody-Raymond	Tonight Show
WXTX 54	Hates Chris	Hates Chris	The Office "Money"	The Office (CC)	So You Think You Can Dance The remaining eight contestants perform. (N) (CC)				FOX 54 News Ten	Seinfeld (CC)	Half & Half (CC)	King of the Hill
WJSP 28	PBS NewsHour (N) (CC)		Joel Harper's Firming After 50 (CC)		Chris Botti in Boston			Michael Bernard Beckwith: The Answer Is You			Rock and Roll Hall of Fame Live	
WLGA 66	My Wife and Kids	My Wife and Kids	My Name Is Earl	My Name Is Earl	"Pitch Black" ('00, Science Fiction) ★★½ Radha Mitchell, Vin Diesel.				Star Trek: The Next Generation (CC)		Andy Griffith	Access Hollywood
WYBU 16	Hour of Healing with Richard Roberts		Kenneth Hagin Jr.	Day of Salvation	Word of Excellence	Dwight Keith	Life Today	Bay Focus	The 700 Club (CC)		Pure Passion	Jewish Voice
A&E	The First 48 A serial killer calls 911. (CC)		Criminal Minds "Unfinished Business"		Criminal Minds "True Night" (CC)		Paranormal State	Paranormal State	Paranormal State	Paranormal State	Paranormal State	Paranormal State
AMC	"All I Want for Christmas" ('91, Drama) ★★ Ethan Randall, Thora Birch. (CC)				"Grease" ('78, Musical) ★★★ John Travolta. Disparate summer lovers meet again as high-school seniors.					"Ghost" ('90, Fantasy) ★★★ Patrick Swayze, Demi Moore. (CC)		
BET	106 & Park: BET's Top 10 Live (CC)			"Higher Learning" ('95) ★★★ Omar Epps, Kristy Swanson. Racial tensions divide a college campus. (CC)					Monica: Still	Monica: Still	The Mo'Nique Show (CC)	
CNBC	Mad Money (N)		Kudlow Report (Live)		Coca-Cola: The Real Story, Real Thing		Porn: Business of Pleasure		Biography on CNBC Robert Maxwell. (N)		Mad Money	
CNN	(4:00) The Situation Room With Wolf Blitzer		CNN Tonight (N)		Campbell Brown (N)		Larry King Live (N) (CC)		Anderson Cooper 360 (CC)			
COM	Jim Gaffigan: Beyond the Pale (CC)		Daily Show	The Colbert Report	Scrubs (CC)	Scrubs "My ABC's"	South Park (CC)	South Park (CC)	South Park (CC)	South Park (CC)	Daily Show	The Colbert Report
DIS	Phineas and Ferb	Zack & Cody	Wizards-Place	Hannah Montana	"The Adventures of Sharkboy and Lavagirl" ('05) ★★ 'PG' (CC)			Phineas and Ferb	Phineas and Ferb	Hannah Montana	Wizards-Place	That's So Raven
E!	The Wedding: Keep Up With Kardashians		E! News (N)	The Daily 10 (N)	Young, Beautiful & Vanished: 15 Unthinkable Crimes				The Girls Next Door	Holly's World	Chelsea Lately (N)	E! News
ESPN	SportsCenter (Live) (CC)		College Basketball Jimmy V Classic -- Butler vs. Georgetown. (Live)				College Basketball Jimmy V Classic -- Indiana vs. Pittsburgh. From Madison Square Garden in New York. (Live)					SportsCenter (CC)
FAM	Fresh Prince	Fresh Prince	Mickey's Xmas Carol	Pooh and Christmas	The Year Without a Santa Claus (CC)		A Miser Brothers' Christmas (CC)		Rudolph's Shiny New Year (CC)		The 700 Club (CC)	
FX	(4:30) "The Departed" ('06, Crime Drama) ★★★½ Leonardo DiCaprio, Matt Damon.				"I, Robot" ('04) ★★½ Will Smith, Bridget Moynahan. A homicide detective tracks a dangerous robot in 2035.						"The League of Extraordinary Gentlemen" ('03, Fantasy) ★★	
HBO	(:15) "The Day the Earth Stood Still" ('08) ★★ Keanu Reeves. 'PG-13' (CC)				"Taken" ('09, Action) ★★ Liam Neeson. 'PG-13' (CC)			Lovely Bones	Joe Buck Live (Live) (CC)		Katie Morgan's	Rock & Roll Hall of
HBO2	REAL Sports With Bryant Gumbel (CC)		(:15) "Nights in Rodanthe" ('08, Romance) ★★ Richard Gere. Premiere. 'PG-13' (CC)				"Definitely, Maybe" ('08, Romance-Comedy) ★★★ Ryan Reynolds. 'PG-13' (CC)				Epitafios Marina interrogates the killer.	
HIST	Lock N' Load With R. Lee Ermey (CC)		How the Earth Was Made "Hawaii" (CC)		How the Earth Was Made "New York"		How the Earth Was Made (N) (CC)		The Universe (CC)		Life After People "The Bodies Left Behind"	
LIFE	Grey's Anatomy (Part 2 of 2) (CC)		Grey's Anatomy "Testing 1-2-3" (CC)		Grey's Anatomy (CC)		"12 Men of Christmas" ('09, Romance-Comedy) Kristin Chenoweth, Josh Hopkins. (CC)				Will & Grace (CC)	Will & Grace (CC)
MAX	"Notorious" ('09, Biography) ★★½ Angela Bassett, Derek Luke. 'R' (CC)				"Harlem Nights" ('89, Comedy) ★★ Eddie Murphy, Richard Pryor. 'R' (CC)				"Aliens vs. Predator: Requiem" ('07) ★★ Steven Pasquale. 'R'		(:35) Life on Top	
MAX2	(5:15) "To Live and Die in L.A." ('85) ★★½ William L. Petersen.			(:20) "George A. Romero's Diary of the Dead" ('07) ★★★ 'R'			"Gran Torino" ('08) ★★★ Clint Eastwood. A veteran faces his longtime prejudices. 'R'				"Twisted Temptations" ('06) Joey Ray. 'NR'	
MTV	16 and Pregnant "Maci" Unhelpful fiancé.		World's Strictest Parents "The Hatchers"		South Park (CC)	South Park (CC)	Catching Up: The Girls of Teen Mom		Teen Mom (Series Premiere) (N)		Styl'd (N)	
NICK	iCarly (CC)	True Jackson, VP	Fairly OddParents	Fanboy-Chum	Malcolm-Mid.	Malcolm-Mid.	Hates Chris	Hates Chris	George Lopez (CC)	George Lopez (CC)	The Nanny (CC)	The Nanny (CC)
SHOW	(5:30) "Letting Go of God" ('08, Documentary) iTV Premiere. 'NR' (CC)				"Elegy" ('08, Drama) ★★★ Penélope Cruz, Ben Kingsley. iTV. 'R'				Dexter "Wish You Were Here" (iTV)		Californication (iTV)	Californication (iTV)
SHOW2	"The Deep" ('77, Adventure) ★★★ Jacqueline Bisset, Nick Nolte. 'PG'				(:15) "The Eye" ('08, Horror) ★★ Jessica Alba, Alessandro Nivola. 'PG-13'				Boxing Joseph Agbeko vs. Yonnhy Perez.			
SPIKE	CSI: Crime Scene Investigation		UFC Unleashed (CC)		UFC Unleashed (CC)		Super Dave	Ultimate Knockouts 2 (CC)		UFC 107 Countdown (N)		Police Chases
SPSO	Sidney Lowe	Brian Billick	SEC Basketball Season Preview		UEFA Champions League Soccer Teams TBA. (Taped)					The Final Score	Brian Billick	The Final Score
STARZ	(5:05) "Righteous Kill" ('08) ★★ 'R' (CC)		(6:50) "The Family Man" ('00, Romance-Comedy) ★★★ Nicolas Cage. 'PG-13' (CC)				"Obsessed" ('09) ★½ Idris Elba. A stalker threatens a married man's idyllic life. 'PG-13'				"Quarantine" ('08, Horror) ★★½ 'R' (CC)	
SYFY	Scare Tactics (CC)	Scare Tactics (CC)	"Alice" ('09, Adventure) (Part 2 of 2) Caterina Scorsone, Kathy Bates.				Scare Tactics (CC)	Out. Astronauts	ECW (Live)		Out. Astronauts	Scare Tactics (CC)
TBS	Seinfeld (CC)	The Office (CC)	My Name Is Earl	My Name Is Earl	The Office (CC)	The Office (CC)	The Office "Hot Girl"	The Office (CC)	Men of a Certain Age "Pilot" (CC)		Lopez Tonight	
TCM	(5:45) "Family Plot" ('76, Suspense) ★★★ Bruce Dern, Karen Black.				"Radio Days" ('87) ★★★½ Mia Farrow, Seth Green. (CC)			(:45) "A Face in the Crowd" ('57, Drama) ★★★ Andy Griffith, Patricia Neal. (CC)				
TDC	Cash Cab (CC)	Cash Cab: Dark	Dirty Jobs Mike with a cave biologist.		Dirty Jobs "Reindeer Farm" (CC)		Dirty Jobs "Marble Maker" (N) (CC)		Ghost Lab The team travels to Alcatraz. (N)		Dirty Jobs "Reindeer Farm" (CC)	
TLC	Say Yes-Dress	Say Yes-Dress	Invasion of the Christmas Lights (CC)		Table for 12 (N)	Table for 12 (CC)	18 Kids-Count	18 Kids-Count	The Little Couple (N)	The Little Couple	Table for 12 (CC)	Table for 12 (CC)
TMC	(:05) "The Way of the Gun" ('00, Crime Drama) ★★½ Ryan Phillippe. 'R'				(:05) "Zerophilia" ('05) ★★ Taylor Handley. Premiere. 'NR'			(:40) "Under New Management" ('09, Comedy) Kal Penn, Chris Diamantopoulos. 'NR'				Striptease ('96) ★★
TNT	Law & Order "Talking Points"		Bones "The Hero in the Hold" (CC)		Bones "The Princess and the Pear" (CC)		Law & Order Biologists' son is killed.		Law & Order "The Drowned and the Saved"		CSI: NY "Hostage" A bank heist goes awry.	
TOON	"Scooby-Doo 2: Monsters Unleashed" ('04)		Grinch-C'mas	Grandma Got Run Over by a Reindeer		"Bah, Humduck! Looney Tunes Christmas"		6TEEN	King of the Hill	King of the Hill	Family Guy (CC)	Family Guy (CC)
TTC	Bizarre Foods With Andrew Zimmern		Bizarre Foods With Andrew Zimmern		David Blaine: Magic Man (CC)		David Blaine: Street Magic (CC)		Bizarre Foods With Andrew Zimmern		Meet the Natives: USA "Peoria, Illinois"	
TVL	All In the Family	All In the Family	Sanford and Son	Sanford and Son	Andy Griffith	Andy Griffith	Married... With	Married... With	3rd Rock-Sun	3rd Rock-Sun	3rd Rock-Sun	3rd Rock-Sun
UNI	Que Locura	Noticiero Univisión	Un Gancho al Corazón		En Nombre del Amor		Sortilegio		Aquí y Ahora		Primer Impacto Extra	Noticiero Univisión
USA	Law & Order: Special Victims Unit "Pique"		Law & Order: Special Victims Unit "Stolen"		Law & Order: Special Victims Unit "Storm"		Law & Order: Special Victims Unit "Raw"		Law & Order: Special Victims Unit "Taboo"		Law & Order: Special Victims Unit "Sugar"	
WGN-A	Becker (CC)	Becker (CC)	America's Funniest Home Videos (CC)		"A Guy Thing" ('03, Romance-Comedy) ★ Jason Lee, Julia Stiles. (CC)				WGN News at Nine (N) (CC)		Scrubs (CC)	Scrubs (CC)

WEDNESDAY PRIME TIME — DECEMBER 9

	6:00	6:30	7:00	7:30	8:00	8:30	9:00	9:30	10:00	10:30	11:00	11:30
WRBL 3	WRBL Evening	Evening News	Jeopardy! (N) (CC)	Wheel of Fortune (N)	Old Christine	Gary Unmarried (N)	Criminal Minds "The Slave of Duty" (N)		CSI: NY "Death House" (N) (CC)		WRBL Night Watch	Letterman
WTVM 9	News	World News-Gibson	Inside Edition (CC)	Entertainment	Shrek the Halls	The Middle (N)	Modern Family (N)	Cougar Town (N)	Most Fascinating People of 2009		News	(:35) Nightline (N)
WLTZ 38	NBC 38 News at 6	NBC Nightly News	NBC 38 News at 7	The Insider (N)	Mercy (N) (CC)		Law & Order: Special Victims Unit (N)		The Jay Leno Show (N) (CC)		Everybody-Raymond	Tonight Show
WXTX 54	Hates Chris	Hates Chris	The Office (CC)	The Office (CC)	So You Think You Can Dance (Live) (CC)		Glee Will makes a significant decision. (N)		FOX 54 News Ten	Seinfeld (CC)	Half & Half (CC)	King of the Hill
WJSP 28	PBS NewsHour (N) (CC)		Celtic Woman: Songs From the Heart				Great Performances "Andrea Bocelli and David Foster: My Christmas" (CC)				The Brain In Love With Dr. Daniel Amen	
WLGA 66	My Wife and Kids	My Wife and Kids	My Name Is Earl	My Name Is Earl	"The Toy" ('82, Comedy) ★★ Richard Pryor, Jackie Gleason.				Star Trek: The Next Generation (CC)		Andy Griffith	Access Hollywood
WYBU 16	Hour of Healing with Richard Roberts		Travel the Road	Steve-Kathy	Joseph Prince	Love a Child	Life Today	Jentezen Franklin	The 700 Club (CC)		All Over the World	7th Street Theater
A&E	Bounty Hunter	Bounty Hunter	Bounty Hunter	Bounty Hunter	Dog the Bounty Hunter "Rusty Cuffs"		Dog the Bounty Hunter (N) (CC)		Steven Seagal	Steven Seagal	Dog the Bounty Hunter "Wrong Turn"	
AMC	(5:30) "Escape From Alcatraz" ('79) ★★★ Clint Eastwood, Patrick McGoohan. (CC)				"The Hunt for Red October" ('90) ★★★½ Sean Connery. Moscow, D.C. and CIA analyst track rogue Soviet captain and sub. (CC)						"Mad Max 2: The Road Warrior" ★★★½	
BET	106 & Park: BET's Top 10 Live (CC)				"Another 48 HRS." ('90, Action) ★★½ Eddie Murphy, Nick Nolte. Premiere.				Welcome to	Welcome to	The Mo'Nique Show (CC)	
CNBC	Mad Money (N)		Kudlow Report (Live)		Biography on CNBC		American Greed		American Greed		Mad Money	
CNN	(4:00) The Situation Room With Wolf Blitzer		CNN Tonight (N)		Campbell Brown (N)		Larry King Live (N) (CC)		Anderson Cooper 360 (CC)			
COM	Who's the Man? ('93)	RENO 911! (CC)	Daily Show	The Colbert Report	Scrubs "My Jerks"	Scrubs (CC)	Futurama (CC)	Futurama (CC)	South Park (CC)	South Park (CC)	Daily Show	The Colbert Report
DIS	Phineas and Ferb	Zack & Cody	Wizards-Place	Hannah Montana	"The Nightmare Before Christmas" ('93) ★★★ 'PG' (CC)			Phineas and Ferb	Phineas and Ferb	Hannah Montana	Wizards-Place	That's So Raven
E!	Kardashians	Kardashians	E! News (N)	The Daily 10 (N)	Psychic Hollywood: Search for Truth		E! Investigates: When Husbands Murder		E! Investigates: Teenage Trafficking		Chelsea Lately (N)	E! News
ESPN	SportsCenter (Live) (CC)		NBA Basketball Chicago Bulls at Atlanta Hawks. From Philips Arena in Atlanta. (Live)					College Basketball SEC/Big East Invitational -- Connecticut vs. Kentucky. (Live)				SportsCenter (CC)
FAM	Fresh Prince	Fresh Prince	Rudolph's Shiny New Year (CC)		Santa Claus Is Comin' to Town (CC)		Rudolph the Red-Nosed Reindeer & the Island of Misfit Toys		'Twas Night		The 700 Club (CC)	
FX	(4:30) "I, Robot" ('04) ★★½ Will Smith.		"Live Free or Die Hard" ('07, Action) ★★★ Bruce Willis, Justin Long. America's computers fall under attack.						Nip/Tuck "Benny Nilsson" (N)		Nip/Tuck "Benny Nilsson"	
HBO	(5:30) Joe Buck Live	"Joe Dirt" ('01, Comedy) ★ David Spade. 'PG-13' (CC)			"The Incredible Hulk" ('08, Action) ★★★ Edward Norton, Liv Tyler. 'PG-13' (CC)				Robin Williams: Weapons of Self Destruction The comic performs.			Rock & Roll Hall of
HBO2	(5:45) "Men of Honor" ('00, Drama) ★★★ Robert De Niro, Cuba Gooding Jr. 'R' (CC)				Terror in Mumbai Terrorists attack India.		Lovely Bones	"Welcome Home Roscoe Jenkins" ('08, Comedy) ★★½ Martin Lawrence. 'PG-13' (CC)				Bride Wars ★½
HIST	UFO Hunters "The NASA Files" (CC)		MonsterQuest "Ohio Grassman" (CC)		MonsterQuest "Terror From the Sky" (CC)		Nostradamus Effect (N) (CC)		MysteryQuest (N) (CC)		UFO Hunters "Area 51 Revealed" (CC)	
LIFE	Grey's Anatomy (CC)		Grey's Anatomy "Love/Addiction" (CC)		Grey's Anatomy "Let the Truth Sting"		"A Boyfriend for Christmas" ('04) Kelli Williams, Patrick Muldoon. (CC)				Will & Grace (CC)	Will & Grace (CC)
MAX	(:05) "Forgetting Sarah Marshall" ('08, Romance-Comedy) ★★★ Jason Segel. 'R' (CC)				"Leatherheads" ('08, Romance-Comedy) ★★½ George Clooney. 'PG-13' (CC)				"Gran Torino" ('08) ★★★ Clint Eastwood. A veteran faces his longtime prejudices. 'R'			
MAX2	(5:30) "No Reservations" ('07) ★★½ 'PG'		(:15) "Young Guns II" ('90, Western) ★★½ Emilio Estevez. 'PG-13' (CC)				"Dr. Dolittle 2" ('01, Comedy) ★★½ Eddie Murphy. 'PG' (CC)		"The Forsaken" ('01, Horror) ★ Kerr Smith. 'R' (CC)			
MTV	16 and Pregnant "Farrah" (CC)		World's Strictest Parents		South Park (CC)	South Park (CC)	Real World/Road Rules Challenge (CC)		Real World/Road Rules Challenge (N)		Real World/Road Rules Challenge (CC)	
NICK	iCarly (CC)	True Jackson, VP	Back, Barnyard	Fanboy-Chum	Malcolm-Mid.	Malcolm-Mid.	Hates Chris	Hates Chris	George Lopez (CC)	George Lopez (CC)	The Nanny (CC)	The Nanny (CC)
SHOW	(5:00) "Walker Payne" ('06) Jason Patric.		"The Forbidden Kingdom" ('08, Action) ★★½ Jackie Chan, Jet Li. iTV. 'PG-13'				Inside the NFL (iTV) (N) (CC)		Dexter "Wish You Were Here" (iTV)		Inside the NFL (iTV) (CC)	
SHOW2	"Transsiberian" ('08, Suspense) ★★★ Woody Harrelson, Emily Mortimer. 'R'				(7:55) "Rescue Dawn" ('06, War) ★★★ Christian Bale, Steve Zahn. 'PG-13' (CC)				Inside the NFL (CC)		Boxing ShoBox: The New Generation.	
SPIKE	UFC Unleashed (CC)		UFC: Best of 2009 (N)						1,000 Ways to Die	MANswers (N) (CC)	MANswers (CC)	1,000 Ways to Die
SPSO	ACC Football	SEC Preview	NBA Basketball Chicago Bulls at Atlanta Hawks. From Philips Arena in Atlanta. (Subject to Blackout) (Live)					Hawks Live!	SEC Gridiron Live (Live)		ACC Football	Brian Billick
STARZ	(5:20) "Prom Night" ('08) ★★ 'PG-13' (CC)		(6:50) "The Mummy Returns" ('01, Adventure) ★★½ Brendan Fraser. 'PG-13' (CC)		Ghost Hunters "Shadow People" (CC)		Crash Lives intersect and collide. (CC)		"Doubt" ('08, Drama) ★★★ Meryl Streep, Philip Seymour Hoffman. 'PG-13' (CC)			
SYFY	Stargate SG-1 Daniel exposed to radiation.		Ghost Hunters Haunted vacation home.		House of Payne	House of Payne	Ghost Hunters The American Legion. (N)		Ghost Hunters Academy (N) (CC)		Ghost Hunters The American Legion. (CC)	
TBS	Seinfeld (CC)	The Office (CC)	My Name Is Earl	My Name Is Earl	House of Payne	House of Payne	Meet the Browns		House of Payne	Meet the Browns	Lopez Tonight (N)	
TCM	(5:45) "King of the Underworld" ('39) ★★		Bogart: The Untold Story (CC)		"The Oklahoma Kid" ('39, Western) ★★★ James Cagney.			"The Roaring Twenties" ('39) ★★★ James Cagney, Humphrey Bogart. (CC)				They Drive by Night
TDC	Cash Cab (CC)	Cash Cab (CC)	MythBusters "Pirates 2!" (CC)		MythBusters "Antacid Jail Break" (CC)		MythBusters "Unarmed and Unharmed" (N)		Is It True? "Ghost Videos & Trick Shots"		MythBusters "Antacid Jail Break" (CC)	
TLC	Say Yes-Dress	Say Yes-Dress	The Little Couple	The Little Couple	Cake Boss (CC)	Cake Boss (CC)	Say Yes-Dress	Say Yes-Dress	Pregnant	I Didn't Know	Cake Boss (CC)	Cake Boss (CC)
TMC	The Way of War ('08)	(:25) "Lying In Wait" ('00, Suspense) Rutger Hauer. 'R' (CC)			"War, Inc." ('08, Comedy) ★★ John Cusack, Hilary Duff. Premiere. 'R'				"The Deal" ('08, Comedy) William H. Macy, Meg Ryan. 'R'			Pope-Village
TNT	Law & Order "Melting Pot" (CC) (DVS)		Bones Pregnant teen murdered. (CC)		Bones "Mayhem on a Cross" (CC)		Forensic Files (CC)	Forensic Files (CC)	"A Christmas Story" ('83, Comedy) ★★★★ Peter Billingsley, Darren McGavin. (CC)			
TOON	(5:00) Casper's Haunted Christmas		Powerpuff Girls: Fight Before Christmas		Destroy Build	Would Happen	Star Wars Clo.	Teen Titans	King of the Hill	King of the Hill	Family Guy (CC)	Family Guy (CC)
TTC	Bar Food Paradise Pubs across America.		Man v. Food (CC)	Man v. Food (CC)	Hamburger Paradise (CC)		Man v. Food (CC)	Man v. Food (CC)	Man v. Food (N)	Man v. Food (CC)	Man v. Food (CC)	Man v. Food (CC)
TVL	All In the Family	All In the Family	Sanford and Son	Sanford and Son	Andy Griffith	Andy Griffith	Married... With	Married... With	M*A*S*H (CC)	M*A*S*H (CC)	M*A*S*H (CC)	M*A*S*H (CC)
UNI	Que Locura	Noticiero Univisión	Un Gancho al Corazón		En Nombre del Amor		Sortilegio		Don Francisco Presenta		Primer Impacto Extra	Noticiero Univisión
USA	NCIS A killer targets Jimmy Palmer. (CC)		NCIS "Pop Life" (CC)		NCIS "Skeletons" (CC)		NCIS "Driven" (CC)		NCIS "Cover Story" (CC)		"Blood Diamond" ('06) ★★★ (CC)	
WGN-A	Becker (CC)	Becker (CC)	America's Funniest Home Videos (CC)		"Funny Farm" ('88, Comedy) ★★½ Chevy Chase, Madolyn Smith. (CC)				WGN News at Nine (N) (CC)		Scrubs (CC)	Scrubs (CC)

THURSDAY PRIME TIME — DECEMBER 10

	6:00	6:30	7:00	7:30	8:00	8:30	9:00	9:30	10:00	10:30	11:00	11:30
WRBL 3	WRBL Evening	Evening News	Jeopardy! (N) (CC)	Wheel of Fortune (N)	Survivor: Samoa (N) (CC)		CSI: Crime Scene Investigation (N)		The Mentalist "A Price Above Rubies" (N)		WRBL Night Watch	Letterman
WTVM 9	News	World News-Gibson	Inside Edition (CC)	Entertainment	FlashForward (CC)		Grey's Anatomy "Good Mourning" (CC)		(:01) Private Practice (CC)		News	(:35) Nightline (N)
WLTZ 38	NBC 38 News at 6	NBC Nightly News	NBC 38 News at 7	The Insider (N)	Community (N) (CC)	Parks/Recreat	The Office (N) (CC)	30 Rock (N) (CC)	The Jay Leno Show (N) (CC)		Everybody-Raymond	Tonight Show
WXTX 54	Hates Chris	Hates Chris	The Office (CC)	The Office (CC)	Bones "The Goop on the Girl" (N) (CC)		Fringe William Bell resurfaces. (N) (CC)		FOX 54 News Ten	Seinfeld (CC)	Half & Half (CC)	King of the Hill
WJSP 28	PBS NewsHour (N) (CC)		Christmas With the Annie Moses Band (CC)			Rock and Roll Hall of Fame Live			Ed Sullivan's Rock and Roll Classics: The 60s (CC)			
WLGA 66	My Wife and Kids	My Wife and Kids	My Name Is Earl	My Name Is Earl	"Like Mother, Like Daughter" ('07, Suspense) Michelle Stafford, Danielle Kind.				Star Trek: The Next Generation (CC)		Andy Griffith	Access Hollywood
WYBU 16	Hour of Healing with Richard Roberts		It's Supernatural	Giving Hope	Van Impe Pres	Gods News	Life Today	Worship Center	The 700 Club (CC)		Christians & Jews	Purpose for Life
A&E	The First 48 (CC)		Criminal Minds "The Tribe" (CC)		The First 48 "Easy Prey; Widowmaker"		The First 48 "Heart of Gold; Last Breath"		The First 48 (CC)		Steven Seagal	Steven Seagal
AMC	"Mad Max 2: The Road Warrior" ('81) ★★★½ Mel Gibson, Bruce Spence.				"Terminator 2: Judgment Day" ('91) ★★★½ Arnold Schwarzenegger. Cyborgs battle over a youth who holds the key to the future.						"Batman Begins" ('05, Action) ★★★ (CC)	
BET	106 & Park: BET's Top 10 Live (CC)				"Coming to America" ('88) ★★★ Eddie Murphy. An African prince and his royal sidekick come to Queens.					Welcome to	The Mo'Nique Show (CC)	
CNBC	Mad Money (N)		Kudlow Report (Live)		Inside the Mind of Google		The Bubble Decade (N)		Scam: Bernie Madoff's Crime		Mad Money	
CNN	(4:00) The Situation Room With Wolf Blitzer		CNN Tonight (N)		Campbell Brown (N)		Larry King Live (N) (CC)		Anderson Cooper 360 (CC)			
COM	(4:45) Pootie Tang	Jeff Dunham	Daily Show	The Colbert Report	Ralphie May: Prime Cut (CC)		Jeff Dunham	Jeff Dunham	Tosh.0 (CC)	Jeff Dunham	Daily Show	The Colbert Report
DIS	Phineas and Ferb	Zack & Cody	Wizards-Place	Hannah Montana	"Hoot" ('06, Comedy) ★★ Luke Wilson, Logan Lerman. 'PG'				Phineas and Ferb	Hannah Montana	Wizards-Place	That's So Raven
E!	20 Most Horrifying Hollywood Murders		E! News (N)	The Daily 10 (N)	The Girls Next Door	The Girls Next Door	Jenna Jameson: The E! True Hollywood Story (CC)				Chelsea Lately (N)	E! News
ESPN	SportsCenter (Live) (CC)		ESPNU College Football Awards From Orlando, Fla. (Live) (CC)				College Basketball SEC/Big East Invitational -- Florida vs. Syracuse. From Tampa, Fla.				SportsCenter (Live) (CC)	
FAM	Fresh Prince	Fresh Prince	Santa Claus Is Comin' to Town (CC)		"Holiday In Handcuffs" ('07, Romance-Comedy) Melissa Joan Hart, Mario Lopez. (CC)				A Flintstone Christmas (CC)		The 700 Club (CC)	
FX	(4:00) "Live Free or Die Hard" ('07) ★★★		"Spider-Man 3" ('07, Action) ★★½ Tobey Maguire, Kirsten Dunst. Premiere. Peter Parker faces new challenges and new villains.						It's Always Sunny	The League	It's Always Sunny	The League
HBO	(5:00) "10,000 B.C." ('08) ★½ 'PG-13'		"The Time Machine" ('02) ★★½ Guy Pearce. 'PG-13' (CC)			Sherlock: First	"Fool's Gold" ('08, Action) ★½ Matthew McConaughey, Kate Hudson. 'PG-13' (CC)				Real Sex "Stocks Down, Sex Up" (N)	
HBO2	(5:30) "Changeling" ('08, Drama) ★★★ Angelina Jolie, John Malkovich. 'R' (CC)				"Taken" ('09, Action) ★★ Liam Neeson. Premiere. 'PG-13' (CC)		"Flash of Genius" ('08, Drama) ★★½ Greg Kinnear, Lauren Graham. 'PG-13' (CC)				(:35) The Hitcher ★	
HIST	Gangland "Machete Slaughter" (CC)		Gangland "All Hell Breaks Loose" Miami.		Gangland "Snitch Slaughter" (CC)		Gangland "Skinhead Assault" (N) (CC)		Ancient Discoveries (N) (CC)		Weird Weapons: The Allies (CC)	
LIFE	Grey's Anatomy "The Heart of the Matter"		Grey's Anatomy "Haunt You Every Day"		Grey's Anatomy "Kung Fu Fighting" (CC)		"Recipe for a Perfect Christmas" ('05) Christine Baranski, Carly Pope. (CC)				Will & Grace (CC)	Will & Grace (CC)
MAX	"Planet of the Apes" ('01, Science Fiction) ★★ Mark Wahlberg, Tim Roth. 'PG-13' (CC)				"Crimson Tide" ('95, Suspense) ★★★ Denzel Washington, Gene Hackman. 'R' (CC)				"Street Kings" ('08, Crime Drama) ★★ Keanu Reeves, Forest Whitaker. 'R' (CC)			
MAX2	(5:30) "Mr. Woodcock" ('07) ★★ 'PG-13'		"Shoot to Kill" ('88, Action) ★★½ Sidney Poitier, Tom Berenger. 'R' (CC)				"Frost/Nixon" ('08, Historical Drama) ★★★½ Frank Langella, Michael Sheen. 'R' (CC)				Sex Games Cancun	Life on Top (CC)
MTV	16 and Pregnant "Catelynn" Adoption.		World's Strictest Parents "The McCuins"		South Park (CC)	South Park (CC)	Jersey Shore		Jersey Shore (N)		Jersey Shore	
NICK	iCarly (CC)	True Jackson, VP	Fairly OddParents	Fanboy-Chum	Malcolm-Mid.	Malcolm-Mid.	Hates Chris	Hates Chris	George Lopez (CC)	George Lopez (CC)	The Nanny (CC)	The Nanny (CC)
SHOW	"Transsiberian" ('08, Suspense) ★★★ Woody Harrelson, Emily Mortimer. iTV. 'R'				Dexter "Wish You Were Here" (iTV)		"Expelled: No Intelligence Allowed" ('08) ★½ Ben Stein. iTV Premiere. 'PG' (CC)				"3:10 to Yuma" ('07) ★★★ Russell Crowe.	
SHOW2	The Hunting Party	"The Boys of 2nd Street Park" ('03) ★★½ 'R' (CC)			"Why Did I Get Married?" ('07, Comedy-Drama) ★★½ Tyler Perry. 'PG-13'				Boxing Edison Miranda fights Andre Ward; from February 6, 2009.			Original Latin Divas
SPIKE	CSI: Crime Scene Investigation		UFC Unleashed (CC)		UFC Unleashed (CC)		TNA Wrestling (N) (CC)				Action!: Invictus (N)	MANswers (CC)
SPSO	ACC All-Access	ACC Football	SEC Gridiron Live		ACC Basketball Season Preview '09		ACC Basketball Season Preview '09		ACC All-Access	The Final Score	Poker2Nite	The Final Score
STARZ	"Narnia: Prince Caspian"		(:05) "The International" ('09, Suspense) ★★½ Clive Owen, Naomi Watts. 'R' (CC)				(:07) "You Don't Mess With the Zohan" ('08, Comedy) ★★ Adam Sandler. 'PG-13' (CC)				Crash Lives intersect and collide. (CC)	
SYFY	Stargate Atlantis	"Total Recall" ('90) ★★★ Arnold Schwarzenegger. Strange dreams lead an earthling to intergalactic intrigue.					"Men In Black II" ('02, Comedy) ★★ Tommy Lee Jones, Will Smith.				"Identity" ('03) ★★★ John Cusack. (CC)	
TBS	Seinfeld (CC)	The Office (CC)	My Name Is Earl	My Name Is Earl	"Old School" ('03, Comedy) ★★ Luke Wilson, Will Ferrell. (CC)				Family Guy (CC)	Family Guy (CC)	Lopez Tonight (N)	
TCM	"The More the Merrier" ('43, Comedy) ★★★½ Jean Arthur, Joel McCrea. (CC)				"It Happened on 5th Avenue" ('47) ★★ Don DeFore, Ann Harding. Premiere.				"Fitzwilly" ('67, Comedy) ★★★ Dick Van Dyke, Barbara Feldon.			
TDC	Cash Cab (CC)	Cash Cab (CC)	Destroyed	Destroyed	Destroyed	Destroyed	Did the Mob Kill JFK? JFK's assassination.		JFK: The Ruby Connection (CC)		Destroyed	Destroyed
TLC	Say Yes-Dress	Say Yes-Dress	BBQ Pitmasters "Smokin' in Mesquite"		American Chopper (CC)		American Chopper "OCC Trike Bike" (N)		BBQ Pitmasters (N) (CC)		American Chopper "OCC Trike Bike"	
TMC	(:15) "Keith" ('08) Elisabeth Harnois. Natalie has life all figured out, then she meets a guy.				"Beer League" ('06, Comedy) ★★ Artie Lange. Premiere. 'R' (CC)			"The Amateurs" ('05, Comedy) Jeff Bridges, Ted Danson. 'R'			(:15) "Autumn Hearts: A New Beginning"	
TNT	Law & Order "Good Faith" (CC) (DVS)		Bones (CC)		NBA Basketball Boston Celtics at Washington Wizards. From Verizon Center in Washington, D.C. (Live) (CC)					NBA Basketball Orlando Magic at Utah Jazz. (Live) (CC)		
TOON

JDkinder's©
Furniture Dreamrooms

HOME FOR THE HOLIDAYS

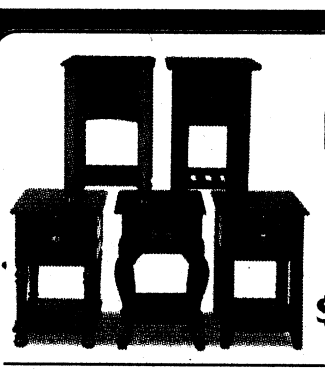

Lane HOME FURNISHINGS

RECLINER MATE TABLES FROM $198.88

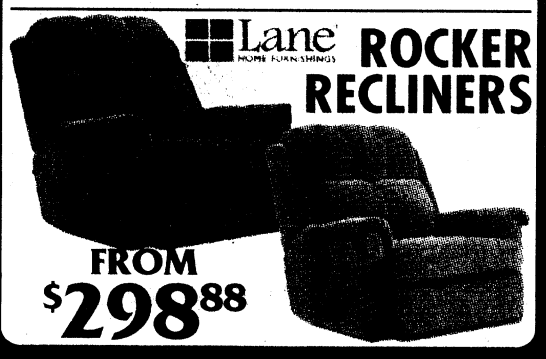

Lane ROCKER RECLINERS FROM $298.88

Lane® HOME FURNISHINGS

FREE LANE KEEPSAKE CEDAR BOX WITH ANY LANE HOME FURNISHINGS PURCHASE.



LANE CEDAR CHEST FROM $248.88



WE HAVE THE LARGEST SELECTION OF LANE RECLINING FURNITURE IN THE TRADE AREA

DOUBLE RECLINING SOFAS FROM $598.88



Introducing a mattress collection designed with our environment in mind.

Serta Natural Start

Where nature meets comfort for a perfect start to every day.

Experience the All New Serta Natural Start Collection Today at incredible prices.

Starting at: $798 Queen 2 Piece Sets

Starting at: $998 King 3 Piece Sets

Free Local Delivery OR Free Stuffed Sheep OR Free Neck Roll Massage Pillow

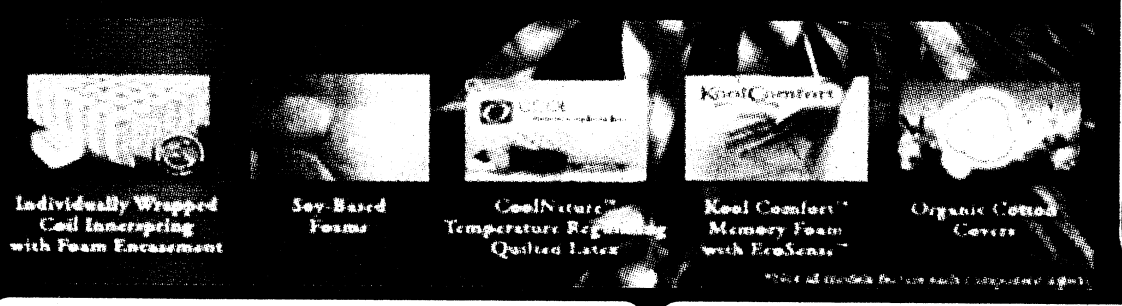

Individually Wrapped Coil Innersprings with Foam Encasement

Soy-Based Foams

CoolNature™ Temperature Regulating Quilted Layer

Kool Comfort™ Memory Foam with EcoSense™

Organic Cotton Covers

J.D. Kids & Kool Teens



FREE

12", 16" OR 20" Boys or Girls Bike of Your Choice!!!

With any purchase of $498.88 or more from JD Kids & Kool Teens. Hurry promotion ends, Monday, November 30th at 8PM



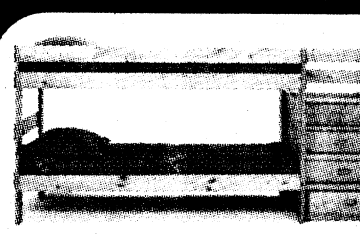

ALL WOOD BUNK BED WITH STAIRS $598.88



DOLLHOUSE BED WITH PASTEL COLORS $688.88

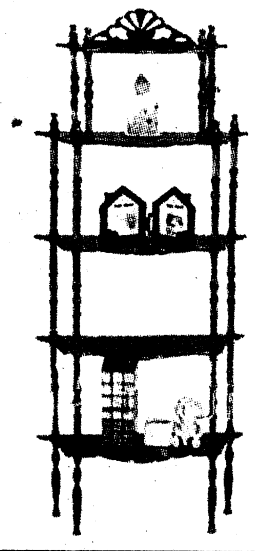

WOOD DISPLAY RACKS FROM $29.95



GLIDER ROCKER WITH MATCHING OTTOMAN FROM $128.88

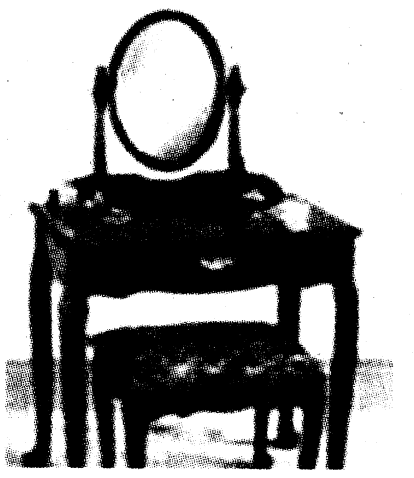

VANITY SETS WITH BENCH FROM $98.88

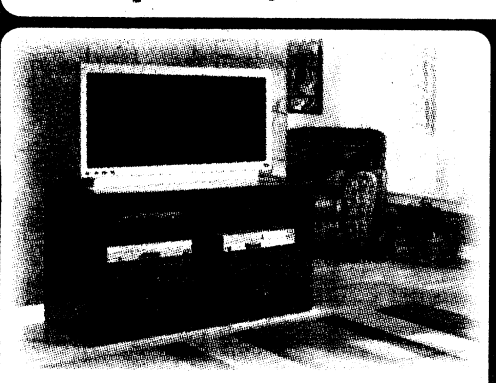

TV CONSOLES FROM $148.88

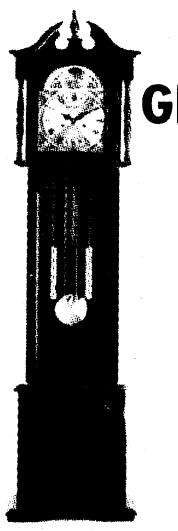

GRANDFATHER CLOCKS FROM $198.88



MICROFIBER SOFAS FROM $298.88



ALL WOOD DINETTES FROM $298.88

ALL IMAGES ARE USED FOR ILLUSTRATION PURPOSES ONLY. MERCHANDISE MAY VARY IN STYLE AND COLOR.

JDkinder's Furniture Dreamrooms

PLUS J.D. Kids & Kool Teens THE ONLY KIDS FURNITURE STORE IN TOWN

MON-FRI 10AM-8PM • SAT 10AM-7PM • SUN 1-6PM

706-576-6717 • 1-800-266-1285

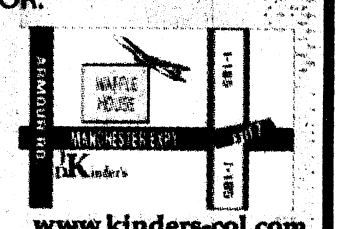

www.kinders-col.com

THANK YOU FORT BENNING. OUR CFC TOTAL IS $1,108,242.43.

Christmas at Fort Benning C1



THE BAYONET

PUBLISHED IN THE INTEREST OF THE FORT BENNING COMMUNITY

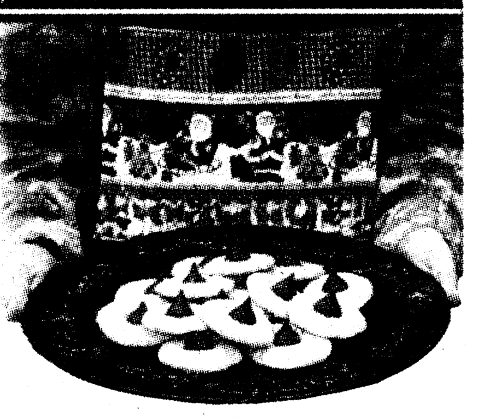

Holiday recipes D1

VOL. 67 • NO. 50

FRIDAY, DECEMBER 18, 2009

WWW.THEBAYONET.COM

THIS WEEK



Maneuver Battle Lab tests lightweight mortar system A4



British NCO earns Ranger tab A4



Basketball B1

Operation Just Cause vets remember

Lori Egan and Kristin Molinaro
THE BAYONET

Seven Operation Just Cause veterans joined hundreds of students from the U.S. Army Airborne School in Thursday's jump to commemorate the 20th anniversary of the operation, including the Armor School's top NCO, CSM John Troxell.

"It was the first and only time I've ever jumped into a combat zone," he said.

Troxell was a tank commander with C Company, 3rd Battalion, 73rd Armor Regiment (Airborne) assigned to the 82nd Airborne Division's 1st Brigade, when the unit made Armor history by parachuting Sheridan tanks and their crews into Panama. Operation Just

See **Just Cause**, A6



Kristin Molinaro
CSM John Troxell, senior NCO for the U.S. Army Armor Center, talks with SGT Brian Bingham prior to boarding a C-130 Thursday for a jump commemorating the 20th anniversary of Operation Just Cause. Troxell, along with six other veterans of the operation, jumped onto Fryar Field Drop Zone at Fort Benning with hundreds of U.S. Army Airborne School students from B Company, 1st Battalion (Airborne), 507th Parachute Infantry Regiment.

USAMU Soldiers deploy on historic mission

Michael Molinaro
USAMU PAO

Soldiers from the U.S. Army Marksmanship Unit set out on a historic mission — deploying to Afghanistan Dec. 11 to train Afghan security forces in marksmanship proficiency.

It is the first time in the history of the unit Soldiers will work in concert with indigenous soldiers. The USAMU offered its marksmanship training capabilities to the military leadership in Afghanistan for as long as they need it, and having this persistent marksmanship training presence for the Afghani soldiers falls right in line with President Barack Obama's intent of training competent Afghan security forces to create the conditions for the United States to transfer responsibility to the Afghans.

"This unit is ideally suited for this type of mission," said LTC Daniel Hodne, commander. "Our Soldiers — the best shooters, gunsmiths and marksmanship instructors in the world — will enhance the overall readiness of forces executing counterinsurgency in Afghanistan through a marksmanship train-the-trainer program. In this way the USAMU will make an invaluable contribution to the war effort."

An array of Soldiers from the various shooting disciplines within the USAMU and the custom firearms shop will make up the cross-functional teams that will deploy on a rotational basis until the mission is accomplished. The USAMU is the only unit of its kind in the Army: providing support to Army accessions and performing at the highest level possible in

See **USAMU**, A5

Four Soldiers get medals for combat valor

Tiffany Nabors
THE BAYONET

More than a year removed from the enemy confrontations where they risked their lives for fellow service members, four former 503rd Infantry Regiment Soldiers were honored for their bravery in combat Monday at the Benning Conference Center.

SSG Justin Grimm received the Silver Star for gallantry, SSG Clifton Anderson and SGT Michael Lawrence received the Bronze Star with V device, and SSG Zachari Rushing received the Army Commendation Medal with V device.

Before pinning the medals, MG Michael Ferriter, Fort Benning commander, talked about how the Soldiers never wavered during the 15-month deployment, living in a very rugged, undeveloped and contested region in Afghanistan's Hindu Kush Mountains near the Pakistan border.

See **Soldiers**, A5

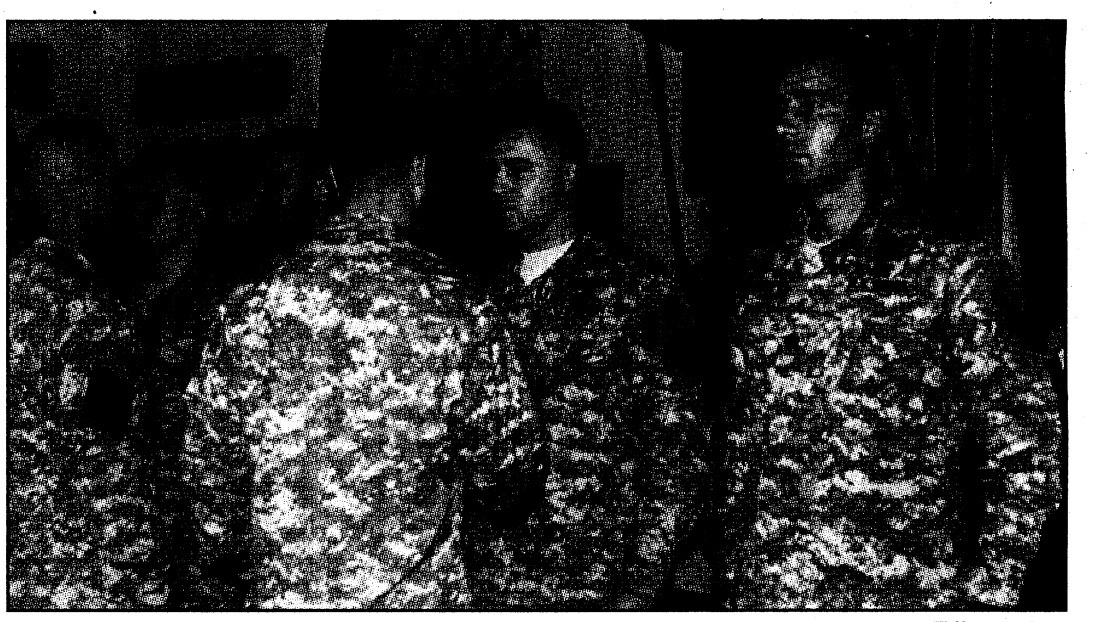

Tiffany Nabors
Four Soldiers who served with the 503rd Infantry Regiment in Afghanistan were honored Monday for their bravery.

BAH rates set for '10

SFC Michael J. Carden
AMERICAN FORCES PRESS SERVICE

WASHINGTON — Military members will see an average raise of 2.5 percent in housing allowance rates in 2010, a BAH program analyst for the Defense Department said Wednesday.

The increase comes to an average of around $37 per month for the more than 900,000 service members expected to draw the basic allowance for housing in 2010. Some areas will see a higher increase, while others will see less, Cheryl Anne Woehr said.

The 2010 raise is down from 2009's 6.5 percent average, and is the smallest percentage increase since the inception of the BAH program in 2000. This because of the recession and declining housing market, she said.

"Rates are set based on actual housing data, so as the economy has declined, vacancy rates have increased (and) rental prices have declined, which results directly to lower BAH rates in various areas," Woehr said.

THE BAYONET
SALUTES OUR DEPLOYED UNITS

3RD HEAVY BRIGADE COMBAT TEAM
789TH EXPLOSIVE ORDNANCE DISPOSAL COMPANY
14TH COMBAT SUPPORT HOSPITAL
690TH MEDICAL COMPANY
AND ELEMENTS OF THE
60TH ENGINEER (VERTICAL) COMPANY
ARMY MARKSMANSHIP UNIT

988th MP Company bids farewell to Fort Benning



Cheryl Rodewig
CPT Jeremy Prince, commander of the 988th Military Police Company, and 1SG Tony Gifford, the company first sergeant, case the colors Tuesday at Freedom Hall as SPC Michael Brant, guidon bearer for the company, holds the colors.

Cheryl Rodewig
THE BAYONET

The 988th Military Police Company cased their colors Tuesday in a furling ceremony at Freedom Hall. The company of more than 80 Soldiers is moving to Fort Leonard Wood, Mo., to join the rest of the 92nd Military Police Battalion.

During the ceremony, CPT Jeremy Prince took command of the unit from outgoing commander CPT Samuel Meyer and 1SG Tony Gifford took responsibility from 1SG Kenton Allen.

The furling ceremony signifies the official end of the company's tenure at Fort Benning, said LTC Dennis Zink, commander of the 92nd MP Bn.

"After (43) years of professional and loyal service to the Army and the Fort Benning community, it is truly a heartfelt day for the 988th MP Company to say farewell," he said.

The company redeployed in August after a yearlong tour in Iraq. Unit leadership received orders for the relocation in February.

"During the time we were sending the 988th to Iraq, we also moved the 92nd MP Battalion headquarters to Fort Leonard Wood to be part of the 4th Maneuver Enhancement Brigade," Zink

See **988th**, A6

Make safety first priority during holidays

MG Michael Ferriter
COMMANDING GENERAL

Throughout this holiday season, let's make safety a priority. We don't want to lose even one member of the Fort Benning team, which includes our great Soldiers, civilians and family members. Leaders, please encourage your Soldiers to take precautions to prevent accidents and injuries of any sort.

The greatest threat we face this time of year is the danger inherent to driving during periods of increased travel, traffic congestion and inclement weather, on roadways used by aggressive drivers and those who get behind the wheel without sufficient rest or under the influence of alcohol or drugs.

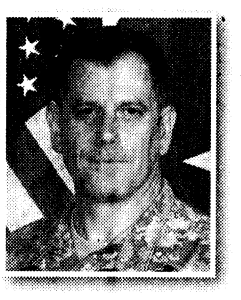

Though we cannot eliminate all of these hazards, we can minimize their impact on our community by reducing the probability of an accident.

Let's work together to make sure we all return safely after the holidays. Please take the following precautions:

- Ensure your vehicle is well maintained, plan your travel route carefully, make sure someone knows where you're going and when you expect to return, check weather reports and adjust your travel time according.
- Give yourself more travel time than you might allow at a less harried time of year. Reduce your speed and increase your following distance.
- Realize that the speed limit posted is recommended for ideal travel conditions, and rarely are travel conditions ideal at this time of year.
- Go to https://crc.army.mil to document your trip if you are planning to travel more than 100 miles from post.
- If you need assistance while traveling, call 706-545-2218 or e-mail INFHALL-SDNCO@us.army.mil, and we will make sure you are taken care of.
- If you plan to drink or attend a function where alcohol is being served, designate a driver who will agree not to drink. Or call Safety Cab at 706-660-6069 for a free ride home. Save that number in your cell phone.

My goal is to celebrate this holiday season safely and start the New Year without the loss of any member of our great community. Please help me by making safety your priority. Army Safe is Army Strong!

Once Force, One Fight!

A 'Dogface' holiday greeting from the front

MG Tony Cucolo
3RD ID COMMANDING GENERAL

Happy holidays from all our deployed locations! We might be writing this tonight from Contingency Operating Base Speicher in Northern Iraq, but I know CSM Andrews and I speak for all deployed Dogface Soldiers — from Iraq's western border with Syria all the way to Afghanistan's eastern border with Pakistan — when we tell you we miss you and think of you every day. Oh, there might be the chance for an e-mail or a phone call or even a video call now and then, but there is simply no substitute for "home" and everything and everyone that comes with it. And home is where we'd like to be.

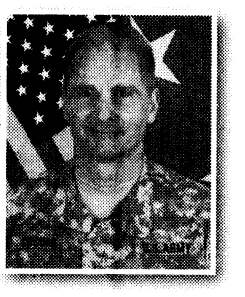

Though we are far away from the places and faces we love so much, we're doing what American Soldiers have done in similar circumstances during holiday seasons for the last 234 years: when we miss home, we turn to each other for strength — our battle buddies and our units — because we're all in this together.

And we hope our families turn to one another — other Army families — for strength because our families are all in this together, too.

But there is something else you should know about life out here: the deep longing to be with our loved ones is mixed with an intense pride in who we are and what we do. You see, when we look at what war and inhuman cruelty has done to the people we are trying to protect in both Iraq and Afghanistan, we are more determined to make a difference. And when we fight to bring good people the same simple freedoms we enjoy in the United States and allow young democracies to take shape, we appreciate so much more what we have at home and feel a great sense of pride that we voluntarily chose to serve our Nation and do our duty, this duty, at this moment in history.

And all of that makes us even more thankful this time of year to be who we are — American Soldiers — Dogface Soldiers! — because, while others can wish and hope for peace this holiday season, we deliver it.

So the command sergeant major and I will close with the Dogface Soldiers' holiday wish:

"Peace on earth to people of good will ... all others must deal with us."

Happy holidays, everyone!

Rock of the Marne!

Installation funding levels on the decline

LTG Rick Lynch
3RD ARMORED CORPS COMMANDING GENERAL

In recent years, the Army and its installations have enjoyed unprecedented levels of funding. In fiscal year 2008, the Army hit a high water mark in its fiscal history with a total annual budget exceeding $250 billion — three times more than fiscal 2001 funding level.

Much of this growth is attributed to funding the war, rebalancing our Army through investments in the force structure, equipment, infrastructure and key Soldier and family programs.

Funding levels of this magnitude are unsustainable year after the year, and as the country faces some stiff economic challenges, we are forced to reduce funding and exact a greater level of stewardship over our resources.

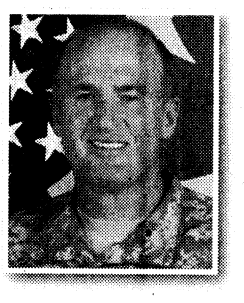

The Installation Management Command — like other commands throughout our Army — will operate at reduced funding levels. This means that starting in 2010, performance levels for some installation services will be notably less than what we have had in recent years and will remain at that level for the foreseeable future.

Our challenge is to ensure those key, higher priority programs across our installations do not suffer. We will maintain our full support to Life, Health and Safety programs, the Army Family Covenant and those services that prepare our Soldiers and their families for deployment in support of the Army's Force Generation model.

These are non-negotiables that will remain fully funded. This is our commitment; we will not depart from it. However, there will be other installation services that will clearly be reduced.

We have grown accustomed to some very high levels of service across the board in recent years and we all need to be forthcoming with the expectation that things will be different in some areas. Help manage this expectation across your garrisons. Educate everyone as to which changes they can expect to see. A simple explanation can go a long way to helping understand the changes some of our installation services will undergo.

Across the Army's installations, we can do much to help ourselves by becoming better stewards of our resources. It starts with the individual; everybody has a role. Simple things like turning the lights off, powering down your computer at night, driving tactical vehicles instead of transportation motor pool vehicles or conducting a video teleconference instead of traveling to a distant site unnecessarily all save money — and no savings is too small to forego.

VARIOUS VOICES — What was your most notable accomplishment this year?

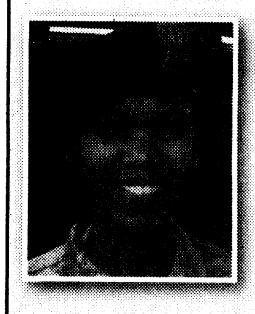

I did a lot of things this year. Prior to coming here, I was selected the Equal Opportunity Leader of the year, and I got promoted to E-7. My kids are also doing great in school. They are both straight A students.

— SFC Evelyn Charles
14th Combat Support Hospital

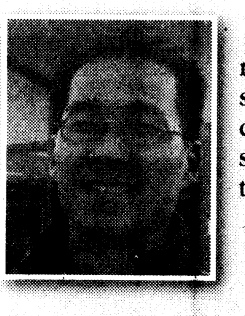

I actually followed through with my News Year's resolution. I quit smoking after 12 years. I quit drinking because that was how I started. I didn't go to bars and it took me about three months.

— Andrew Smith
AAFES Concessionaire

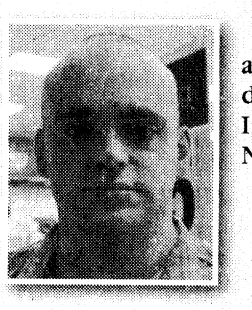

This year was a plain year. I had a cystectomy that kept me from deploying. It wasn't a big deal, but I would much rather have gone. Now I'm going in January.

— SPC John Colton
Headquarters and Headquarters Company 1st Battalion, 11th Infantry Regiment

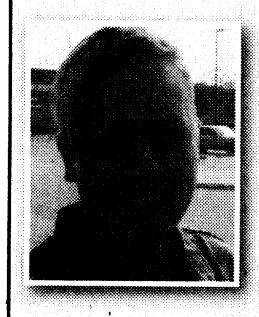

Coming home from Iraq was most significant for me. I was deployed about a year, and it was different. But I returned unharmed and with all my limbs.

— SPC Debra Kolasienski
Warrior Transition Battalion

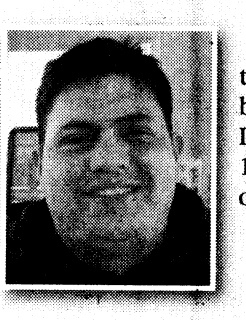

I put about three engines together. I never had time to do it before because we always deploy. I've deployed five times in the last 10 years. It's just nice to have time off.

— SPC Saul Garcia
6th Battalion, 101st Aviation Regiment

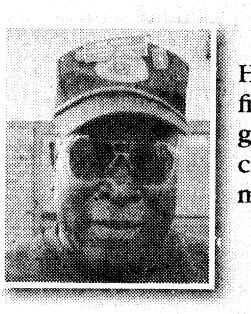

Spending time with my grandson. He's 9 months old. He's not the first grandchild, but he's my first grandson. We recently had his christening in North Carolina. He means a lot to me.

— MSG(R) Archie Ernest
Range Division

Tiffany Nabors

THE BAYONET

This newspaper is an authorized publication for members of the U.S. Army. Contents are not necessarily the official views of, or endorsed by, the U.S. government, Department of Defense, the Department of the Army, or the Maneuver Center of Excellence. It is published weekly using offset printing by the Public Affairs Office, 35 Ridgway Loop, Suite 381, Fort Benning, Ga., 31905. 706-545-4622. Circulation: 22,000. Everything advertised in this publication shall be made available for purchase, use or patronage without regard to race, color, religion, sex, national origin, age, marital status, physical handicap, political affiliation or any other non-merit factor of the purchaser, user or patron. If a violation or rejection of this equal opportunity policy by an advertiser is confirmed, the printer shall refuse to print advertising from that source until the violation is corrected. All editorial content of The Bayonet is prepared, edited, provided and approved by the Public Affairs Office of the Maneuver Center of Excellence.

The Bayonet is printed by The Columbus Ledger-Enquirer, 17 West 12th Street, Columbus, GA 31901, 706-324-5526, a private firm in no way connected with the Department of the Army, under exclusive written contract with Fort Benning. The Ledger-Enquirer is responsible for commercial advertising, delivery and subscriptions. The appearance of advertising in this publication, including inserts and supplements, does not constitute endorsement by the Department of the Army, or The Ledger-Enquirer of the firms, products or services advertised. The president and publisher of the Ledger-Enquirer is Valerie Canepa, 706- 571-8614.

MG Michael Ferriter
Commanding General, Publisher

Bob Purtiman
Chief, Public Affairs Office

Monica Manganaro
Garrison Public Affairs Officer

Jennifer Gunn
Command Information Officer
Jennifer.S.Gunn@us.army.mil
706-545-3367

Editor
Lori Egan
Lori.Egan@us.army.mil
706-545-4622

Assistant Editor/Team Leader
John W. Peeler
John.Peeler@thebayonet.com
706-545-3213

Staff Writers
Vince Little
Vince.Little@us.army.mil
706-545-4475

Kristin Molinaro
Kristin.Molinaro@us.army.mil
706-545-3272

Cheryl Rodewig
Cheryl.Rodewig@us.army.mil
Cheryl.Rodewig@thebayonet.com
706-545-3269

Rachel Jackson
Rachel.Watkins1@us.army.mil
Rachel.Watkins@thebayonet.com
706-545-9135

Tiffany Nabors
Tiffany.Nabors@thebayonet.com
706-545-2201

Ledger-Enquirer/Bayonet Staff
Bayonet General Manager
Jim Daugherty, 706-571-8538
jdaugherty@ledger-enquirer.com

Graphic Artists
Jillian Potter
Gary Hart
Nikki Broderick

Sales Department
Rekha Daswani, 706-576-6239
rdaswani@ledger-enquirer.com

Christopher West, 706-571-8592
cwest@ledger-enquirer.com

Amy Bergman, 706-320-4416
abergman@ledger-enquirer.com

TO ADVERTISE IN THE BAYONET, CALL 706-576-6239

Liberian delegates observe officer-NCO interactions

Kristin Molinaro
THE BAYONET

A Liberian military defense delegation is looking at ways to build respect in the ranks of the newly reformed Armed Forces of Liberia by modeling its professional relationship between officers and NCOs after the U.S. Army.

The AFL restructured in the last year after 15 years of war.

A three-member delegation visited Fort Benning last week and toured several sites to observe NCO-led training. The visit, aimed at furthering Liberia's efforts to build an army capable of sustaining security as the U.S. transitions to an advisory role, was to observe NCO-led training, said COL A.L. Rumphrey, chief of the Office of Security Cooperation, U.S. African Command, at the U.S. Embassy in Monrovia, Liberia.

Rumphrey escorted the delegation during the visit, which ended Friday.

In the last year, the AFL added basic and advanced training courses modeled after the principles of the U.S. military. Now, the army wants to develop the officer-NCO relationship that it lacked in previous years, said AFL Command Sgt. Maj. Bamidele Awofeso, senior regimental NCO for the army.

Awofeso is a member of the Nigerian army attached to the AFL as part of a bilateral agreement between the two countries.



Kristin Molinaro
SFC Julius Bryant, with the 11th Engineer Battalion, explains bridge operations to the Liberian delegation Dec. 10. The delegates, accompanied by COL A.L. Rumphrey, of the U.S. African Command, got a firsthand look at officer and NCO interactions, which they hope to model in the Armed Forces of Liberia's ranks.

"Our officers don't look at NCOs as colleagues," Awofeso said. "After what I've seen here, I'm going to preach the idea of officers looking at NCOs as partners in progress."

LTC Waidi Shaibu, chief of staff for the AFL headquarters, and LTC Solomon Gonny, the operations officer for the AFL, joined Awofeso in observing the pre-ranger course, Expert Infantryman Badge program, phase 1 combative training and the interactions between officers and NCOs.

Rumphrey said the AFL would like to bring the EIB program to its ranks.

Because 75 percent of the AFL is light infantry, the EIB program would give them more self-confidence in their abilities as infantrymen, he said.

Rumphrey said the delegates are learning the importance of NCOs in executing training.

"The NCO corps is the bedrock of any army," said Gonny, who has completed several courses in the U.S. including Intermediate Level Education at Fort Leavenworth, Kan. "When you have a well-disciplined and trained NCO corps, then you have an army."

Gonny said developing the NCO corps is part of regaining the confidence of Liberia's people.

"Over the years, we've had problems with the military trying to use its own power against the civilian forces," Gonny said. "We want to divorce ourselves from that with this new army. We want to create civil military relations and let our civilian population know that our army has changed."

Shaibu, another soldier from the Nigerian army attached to the AFL, said the benefits of building a strong army in Liberia would be felt throughout the western subregion of Africa, which includes Nigeria.

"Nigeria is part of the standby force that responds immediately to any crisis in the subregion," he said. "Once the Liberian army is strong it can contribute to quelling crisis and keeping the subregion stable."

Suspect sentenced

MANEUVER CENTER PUBLIC AFFAIRS

PFC George D. MacDonald, 198th Infantry Brigade, was sentenced Dec. 12 to life in prison without the possibility of parole, reduction to E-1 and a dishonorable discharge for the death of another Soldier in the brigade.

MacDonald was found guilty of all charges and convicted of premeditated murder by court-martial Dec. 11.

MacDonald stabbed Pvt. Rick Bulmer numerous times with a knife May 18, 2008. When confronted by other Soldiers who responded to Bulmer's cries for help, MacDonald assaulted one of them with a knife and tried to flee. Later, he was apprehended by a drill sergeant after a struggle and another attempt to flee.

MacDonald will serve his sentence at the U.S. Disciplinary Barracks at Fort Leavenworth, Kan.

WHINSEC Board of Visitors gathers

Lee A. Rials
WHINSEC PUBLIC AFFAIRS

The Board of Visitors for the Western Hemisphere Institute for Security Cooperation held its annual session Dec. 4 at the National Infantry Museum classroom.

The board is a federal committee chartered to oversee the institute and reports to Congress on the institute's performance.

The BoV can consider all aspects of the operation, including fiscal matters and curriculum. Although the board is required to meet annually, it usually meets twice a year — once in Washington, D.C., and once here.

Ambassadors Charles A. Ford and Lino Gutierrez, Dr. Johanna Mendelson Forman and Dr. Joseph Palacios, newly appointed civilian members of the board, arrived early for orientation. CPT Armando Rancaño, WHINSEC legal advisor, administered the oath of office to the four.

COL Felix Santiago, WHINSEC commandant, reported on recent activities, issues and initiatives and GEN Douglas Fraser, commander of U.S. Southern Command, told the board WHINSEC is essential to SOUTHCOM's security cooperation strategy.

Keith Whitaker, with the State Department, gave an overview of U.S. activities and concerns in the region. BG Robert Felderman, representing U.S. Northern Command, talked about the relationships between NORTHCOM units and the Institute.

The final act of the day, Ford was elected chairman of the board and Forman elected vice chairman.

lee.rials@us.army.mil

Jones Finance, Inc.
"Helping Hand to the Little Guy"
$100 to $3,000
Apply at:
www.jonesfinance.com or rapidloans.com
175-H Daleville Ave., Daleville, AL 36322
Phone: 334-598-1563 Fax: 334-598-4019

It's time to think about that little black dress... look fabulous this holiday with Pure Lipo!
Aesthetic Body Sculpture Clinic Patient
ACTUAL UNALTERED PHOTOS
Before After
SURPRISINGLY AFFORDABLE • "WEEKEND PROCEDURE"
BOARD CERTIFIED PHYSICIAN • MINIMAL DOWNTIME
TRIM YOUR WAISTLINE IN TWO HOURS
Pure Lipo
Create the Body of Your Dreams
Aesthetic Body Sculpture Clinic
400 Corporate Pointe • Warner Robins
478-225-2379 • www.mypurelipo.com

DIVORCE
As low as $195
BANKRUPTCY
As low as $845
We are a debt relief agency. We help people file for bankruptcy relief under the bankruptcy Code.
SIMPLE WILL
Or Health Care Directive.....$75
PROBATE
As low as $495
PLUS COURT COST
LAW OFFICES OF
GARY I. KLEPAK 563-9333

SENIOR CITIZENS GET 5% DISCOUNT ON TUESDAY
27 years in business!
LOCAL HONEY
FROM FARGO, GA
MARVIN'S MARKET
7550 Veterans Parkway
706-660-0257
HOURS
Tuesday thru Saturday 9-6
CLOSED
Sunday & Monday

Everyone Deserves a Beautiful Smile
$79 - $99 per month*
Braces for $79 - $99 per month.*
No Down Payment
*Based on a 34-month case. Phase one treatment based on a 21 month plan. Fees may vary. Call for details about retention phase and length of treatment.
ORTHODONTIC CARE OF COLUMBUS
Dr. H. M. Bush
Dr. Leroy O. Venn
Member, American Association of Orthodontists
Low Monthly Payments
• Most Insurance Plans Accepted
• Certified Provider of Invisalign
Call today for your FREE consultation and exam.
Columbus | 706-324-4665
3031 Manchester Expressway
Columbus Park Crossing, Unit 2M
www.1888SMILE55.com

20/20 EYE CARE
TRICARE Approved! We file all work Paperwork ! No Referral Needed!
Same Day Service/ Open 6 Days a Week
706-507-EYES
We accept tricare! TRICARE PRIME covers a comprehensive eye exam every year! Call for an appointment today!
• Exams for Eyeglasses
• Contacts
• Ocular Diseases
• Night & Weekend Appts.
• Discount on Contact Lens Exam
TRICARE • VSP • VCP • MEDICAID • MEDICARE BC/BS
UNITED HEALTHCARE • WELLCARE • AVESIS
BOARD CERTIFIED OPTOMETRISTS ON STAFF
2501Whittlesey Blvd. Ste. A
Columbus, GA
WALK-INS WELCOME
In front of Lowers at the intersection of Veterans Parkway & Whittlesey Blvd.
Huge Selection of Designer Frames
Eye Glasses From $45.99

MILITARY FINANCING AVAILABLE FOR E-1 AND UP
$799.95
payments as low as $17 twice a month
The diamond rings you want.
The price you deserve.
PEACHTREE MALL
(706) 322-1556
REEDS Stores REEDS.com Jewelers
WE BUY GOLD! We'll pay you on the spot!

Maneuver Battle Lab tests new mortar system

Soldiers say change could reduce weight, maintain firepower

Vince Little
THE BAYONET

The Army wants to decrease the weight Soldiers carry on missions, and Fort Benning's Maneuver Battle Lab is part of the effort.

Last week, 10 Soldiers evaluated a lightweight base plate being developed for the M224 Lightweight Company Mortar System during a series of live-fire, static and movement exercises at McKenna Urban Operations Complex, Fergusson and Buckner ranges.

The current M8 base plate limits the direction and distance a mortar can be fired, said Rusty Schulten, a project officer for MBL's Soldier Team, and Soldiers still have to carry the M7 base plate — weighing more than 14 pounds — in order to fire in any direction and at maximum range.

"The new base plate will reduce the need to carry both during offensive operations when there may be a need to fire beyond hand-held range," Schulten said. "(It) can support firing at maximum range, which could eliminate the need to carry the M7 base plate, significantly decreasing the weight of the Soldiers' total equipment load."



Rusty Schulten

SSG Justin Jay and SGT Marvin Fowler, both of D Company, 2nd Battalion, 29th Infantry Regiment, prepare to conduct a handheld fire with the 60 mm mortar with the M8 X Lightweight Baseplate.

Factoring in the cannon and bipod, the current 60 mm M224 mortar system weighs 46 pounds. The M8 X is 4.8 pounds, so the goal is to get the entire package down to about 33 pounds, said Alex Wright, mortar projects officer for the Soldier Requirements Division.

The Army is trying to reduce weight and improve performance on all mortar systems, said Chris Therkorn, who works at the program manager's office for mortars in Picatinny Arsenal, N.J.

"It's all about getting the best equipment for Soldiers and enhancing efficiency," he said.

After using both the old and new base plates, the Soldiers, mortar instructors with 2nd Battalion, 29th Infantry Regiment, provided feedback to the Maneuver Battle Lab.

"It could be very, very successful," said SGT Marvin Fowler. "They're just giving us a template and asking, 'What do you think? What can we modify?' We're the ones out there manipulating the mortar systems in Iraq and Afghanistan. We know what works and doesn't work.

"The technology is there where you can have something smaller that's just as strong. The biggest thing is to make sure it sustains the cannon and gets the proper stabilization to support the mortar itself," Fowler said. "The more stable the bipod, the more accurate we're going to be on the battlefield."

"If they can make it multipurpose and you just have to carry one, it would be a great advantage to the Lightweight Company Mortar System," said SSG Justin Jay. "The base plate overall has a lot of potential — once they work out some of the initial design flaws."

Even if the M8 X is ultimately fielded, the Army will continue to use the M7 base plate for all sustained operations, Schulten said.

British NCO 'leads by example,' earns Ranger tab

Kristin Molinaro
THE BAYONET

A senior NCO is setting the example for NCOs and students with B Company, 2nd Battalion, 11th Infantry Regiment (Infantry Basic Officer Leadership Course).

British Sgt. Maj. Alan Bissett, B Company's first sergeant, graduated Friday from the U.S. Army Ranger School.

"It's leading by example," Bissett said. "I've got young NCOs and lieutenants who aspire to do this, and I am now in a position to answer any questions they may have."

Bissett is one of three British soldiers serving in an exchange program at Fort Benning, said British army Lt. Col. Pat Tracy, the British liaison officer for Fort Benning and Fort Knox. An officer serves as an instructor at the Maneuver Captain's Career Course and an NCO serves with the 75th Ranger Regiment.

"We send people to America for these jobs and they are very carefully chosen, no surprises," Tracy said. "But it has surprised me how dedicated (Bissett) is. He never gives up and it's a good mark of the man."

Bissett, 44, may be one of the oldest students to graduate from the school, but his age didn't concern him.

"I didn't feel it. I prepared for it physically," Bissett said. "I wasn't going to use that as a reason to quit."

Bissett said the weather was an unexpected challenge.

"It is similar to courses I've taken in the British army, though they don't focus as much on the lack of sleep and lack of food," he said. "It's not so much the course, but the weather that is challenging. It has its moments but we are all in the same boat."

Bissett said he feels the camaraderie among Rangers that comes with earning the Ranger tab.

"It's a good link we have with the American Army. Next year, I am off to Afghanistan, Helmand Province, and if in some godforsaken place I run into an American with a Ranger tab, it will be another forged link," he said.

CSM Angel Ortiz, the senior NCO for 2nd Bn., 11th Inf. Regt., said Bissett has set the bar for future NCOs.

"He's got a great operational background throughout the world," said LTC Scott Halstead, commander of the 11th Inf. Regt. "The British army is very good at counterinsurgency, and he's brought those lessons learned to our cadre and students."

Bissett, a 23-year veteran, has served as B Company's first sergeant for nearly a year and a half. He completed the U.S. Army Airborne School last year. Prior to that, Bissett served on the Queen's Guard in England.

"I consider it a privilege and the best of all experiences," he said of his role at Buckingham Palace. "I've traveled to 38 countries and done nine operational tours."



Kristin Molinaro

CSM Angel Ortiz, top NCO for 2nd Battalion, 11th Infantry Regiment, pins the Ranger tab on the uniform of British Sgt. Maj. Alan Bissett, who graduated Friday from the U.S. Army Ranger School. Bissett serves as the first sergeant of B Company, 2nd Battalion, 11th Infantry Regiment.

Blind officer graduates Maneuver Captain's Career Course

Kristin Molinaro
THE BAYONET

The first blind student to attend the Maneuver Captain's Career Course graduated with his class Tuesday in a ceremony attended by family and friends.

MCCC is a 20-week course that prepares captains for company commands and serving as staff officers at battalion and brigade level.

"When I came here, I was kind of skeptical of how I would be received, being the blind guy," CPT Ivan Castro said. "I thank my cadre and classmates for their support. I learned a lot from my peers, and I hope I taught them something. We all have a cross to carry. You have to pick up the pieces and move on."

Castro, who's served in the Army for 21 years, was injured during offensive operations in Yusifiyah, Iraq, Sept. 2, 2006, while deployed with the 82nd Airborne Division. Shrapnel from a 82 mm mortar that landed five feet from his position on a rooftop struck Castro, a sniper reconnaissance platoon leader, and several others. The mortar killed two Soldiers in his platoon and left him blind. Castro also suffered a bilateral aneurysm, collapsed lung, pulmonary embolism, bone fractures and a nicked artery.



Kristin Molinaro

LTC Fredrick Dummar, commander of the Special Operations Recruiting Battalion at Fort Bragg, N.C., congratulated CPT Ivan Castro on graduating from the Maneuver Captain's Career Course. Castro, who will be assigned to the recruiting battalion, is the first blind student to attend the course.

"Without command, without reservation, without hesitation, my guys jumped into action," said Castro, crediting his Soldiers with saving his life. "If it wasn't for the training my guys received, I wouldn't be here right now."

Castro spent six weeks on life support in an induced coma. At Bethesda Naval Medical Center, he underwent rehabilitation to help him adjust to life without sight and, within a year, he was running the Marine Corps Marathon. It was a "grueling" process, said his wife, Evelyn.

After completing his rehabilitation, Castro returned to work as the executive officer for the 7th Special Forces Group at Fort Bragg, N.C.

"One of your classmates is here today because his fellow warriors refused to cut him away like a bad parachute or let him fall behind," said BG Michael Repass, the commanding general of the U.S. Army Special Forces Command, speaking to the graduates. "Our Soldiers will go into the jaws of hell if they believe we aren't going to leave them behind. That faith has to stick with our Soldiers if they are wounded or otherwise incapacitated. We leaders cannot put them on the sidelines and walk away from them. I remain encouraged by the obvious courage ... of Ivan Castro."

Throughout his life-changing transition, Castro insisted he not be treated differently, said LTC Fredrick Dummar, who worked with Castro at the 7th Special Forces Group and attended his MCCC graduation.

"It was critical for him to attend MCCC," said Dummar, commander of the U.S. Army Special Operations Recruiting Battalion. "You can't stay on active duty as a captain without it. It would've been not only a fight to keep him on active duty with his injuries, but also to keep him on active duty without attending a mandatory school."

Dummar said because Castro was a Special Forces Soldier and wanted to remain on active duty, they reviewed his case.

"We saw what his potential still was instead of what he can't do," Dummar said. "He may not be able to do every job in the Army, but by doing the job he can do, he's freeing up someone who can see to be doing something else."

To keep up in classes, Castro said he used a voice recorder and computer screen-reading software. Castro enlisted his roommate, CPT Gerard Torres, as a running buddy to ensure he kept on the track during physical training.

Torres, who attended the Infantry Officer Basic Course with Castro in 2005, said Castro has been an inspiration to him.

"We've laughed so hard and hated each other like brothers," Torres said. "The things he's taught me since the time I've known him are invaluable. Sometimes you sit there and start feeling bad for yourself and then you look over, and there's Ivan, running 20 miles."

In the coming weeks, Castro will report to his new assignment as the operations officer for the U.S. Special Operations Recruiting Battalion.

USAMU: Team to teach marksmanship in Afghanistan

Continued from A1

competitive shooting, to include the Olympics, while also training thousands of Soldiers every year.

The dedication, professionalism and expertise of the USAMU showcase the best of Army Soldier skills that instill positive impressions of the Army all over the country as they connect America's people to America's Army; they will take those same values with them to train the Afghan forces, Hodne said.

"This deployment is consistent with the depth and breadth of the USAMU mission," said SGM Martin Barreras, the unit's senior enlisted advisor. "On any given day, USAMU Soldiers could be executing such disparate missions as training Afghan security forces, instructing Soldiers throughout the entire Army on marksmanship fundamentals, improving weapons and ammunition through research and development for the warfighter, coaching junior shooters at various high school clinics and winning a world championship in China, all simultaneously."

This is not the first time that Soldiers from the USAMU have deployed in harm's way. A cadre of Soldiers deployed to Vietnam in 1968 to serve as sniper instructors for American forces, providing sniper training and the know-how of the USAMU gunsmiths, the most competent in the world. Members of the custom firearms shop developed and tested the M21 sniper rifle, which was successfully used in Vietnam. The Army's current M24 sniper system is also a product of the USAMU.



Michael Molinaro

LTC Daniel Hodne, commander, U.S. Army Marksmanship Unit, talks with one of his Soldiers moments before Soldiers from the USAMU boarded a plane headed for Kuwait.

The USAMU has had an indirect impact on the global war on terror since its initial stages by training Soldiers from units throughout U.S. Army Forces Command and U.S. Army Special Operations Command, as well as National Guard Soldiers preparing to deploy for the first time. They have also conducted numerous train-the-trainer missions for drill sergeants, who subsequently use the tools they learned to train basic trainees set to fill the ranks after graduation.

In 2003, the USAMU sent a team of Soldiers to Iraq to train officers and noncommissioned officers from the 1st Armored Division on marksmanship fundamentals. While there have been boots on the ground previously, this mission is unlike any other for the unit.

"I'm extremely proud of how the USAMU Soldiers and civilians execute their wide-ranging mission, from supporting Army recruiting and accessions, to supporting the warfighter through marksmanship training and small-arms research and development initiatives," Hodne said. "This historic undertaking by the Soldiers of this unique unit demonstrates yet another facet of the tremendous capability that resides within it."

Soldiers: Honored for actions in Battle of Wanat

Continued from A1

"Where you find the fight and you take the fight, you stand, and you don't give up an inch," he said. "That kind of endurance and courage only comes through training and discipline that starts long before the fight. That's the kind of dedication to duty that we see in out great NCOs."

COL William Ostlund, the 75th Ranger Regiment's deputy commander, commanded 2nd Battalion (Airborne), 503rd Infantry Regiment, 173rd Airborne Brigade Combat Team, during the deployment. He said Grimm, Anderson and Lawrence, all part of the 503rd's 2nd Battalion, performed with valor through one hostile engagement after another, including what has become known as the Battle of Wanat, in which nine American Soldiers were killed in action and 27 wounded.

"(They) had a simple task — to deploy with honor and redeploy with honor. They did so like no others," Ostlund said of the 2nd Battalion, which earned three Medal of Honor nominations, one Distinguished Service Cross, 27 Silver Stars, 93 Bronze Stars and more than 300 army Commendation Medals.

Grimm's team, while deployed with the 2nd Battalion's C Company, was attacked by an estimated 200 insurgents at Vehicle Patrol Base Wanat on July 13, 2008.

According to the Silver Star citation, the squad leader ran forward to prevent the enemy from overrunning the outpost. He manned a squad automatic weapon to suppress the enemy and bring relief to the beleaguered defenders. On numerous occasions, he left his covered position to render first aid to wounded Soldiers and help move them to safety. Despite a heavy volume of enemy fire impacting all around his position, he refused to abandon his post, detonating a mine and lobbing grenades into the enemy ranks, thwarting their advance and forcing them to retreat. During a lull in enemy fire, Grimm acted with complete disregard for his own personal safety, leaving his defensive position to emplace a claymore mine and deny the enemy a critical avenue of approach.

Grimm said the biggest honor was being in the company of those who fought the Battle of Wanat.

"To get an award is great, but in a lot of these tough fights, everybody out there deserves valor awards," said Grimm, who is currently with the 198th Infantry Brigade. "It's just that certain individuals get recognized. But I would say the greater honor was being able to be out there with Chosen Company."

Anderson and Lawrence led the defense of Seray Vehicle Patrol Base in Chowkay Valley June 23, 2008, during multiple enemy attacks.

According to Anderson's Bronze Star with V device citation, his tactical acumen enabled his team to lay effective suppressive fire on concealed enemy positions, causing the enemy to break contact and preventing friendly casualties. With complete disregard for his own safety, he sprinted across open terrain through enemy fire on multiple occasions to coordinate his element's return fires.

Anderson, now an instructor with 6th Ranger Training Battalion, said the award is significant because the team didn't allow the shortage of manpower that day to prevent the team's proficient reaction.

"We handled that situation pretty well," Anderson said. "I'm glad that our events there got acknowledged. This award is pretty big for me."

According to Lawrence's Bronze Star with V device citation, his tactical acumen enabled his team to lay effective suppressive fire on concealed enemy positions, causing the enemy to break contact during the early engagements and preventing friendly casualties. With complete disregard for his own safety, he sprinted across open terrain through enemy fire to coordinate the indirect fires, which ultimately stymied the final and most concerted attack on the vehicle patrol base.

Lawrence, now with Headquarters and Headquarters Company, 197th Infantry Brigade, said he appreciated the honor and recognized the cumulative effort.

"Not a lot of people know about the Chowkay Valley," he said. "It was a pretty hot place for a while, but it's due to the platoon that was out there fighting alongside one another that we had little to no casualties. They deserve it just as much as I do."

Rushing earned the Army Commendation Medal with V device while serving with the 503rd's 1st Battalion. According to his citation, following a catastrophic improvised explosive device strike in Charbaran District, the senior line medic's leadership and decision-making, while at risk for his own safety, were instrumental in saving the lives of three of his fellow Soldiers.

"It's great to be here and see people we know (recognized)," said Rushing, now with 6th Ranger Training Battalion. "I'm thankful we saved some lives."

The Soldiers are now serving in training units on Fort Benning where their knowledge will inspire the Army's newest combatants, Ferriter said.

"How appropriate that they are using their experience today to inspire and lead," he said. "We are an Army at war, and recognizing that we face many tough challenges ahead, we take this opportunity to applaud the kind of selfless sacrifice and courage that will lead this great Army to victory."

Tiffany.Nabors@thebayonet.com

BRAND NEW IN PHENIX CITY...
"CLIMATE CONTROL"
"You Deserve The Best"
FREEWAY SELF-STORAGE
• Newest, Most Modern Closest To FT. Benning
• Month To Month Leasing
• Surveillance & Security
• Door Access With Code 7 Days A Week
• Packing Supplies Available
• Local Delivery & Pickup Service Available
Military Discounts
(334.297.8100) • 222 Highway 431 South ~ Phenix City, AL

Make Music This Christmas
Drum Sets
Something For Everyone!
Jasmine by Takamine S33W with case SALE $199
Fender Stnd Strat Famous Stratocaster Only $499.99
Fender Aquire Acoustic Guitar Pack Only $199.99
Full Size Gretch 5 Pc. Drumset with Cymbals Only $399.99
Vocal Microphones by Peavey Pvi 100 SALE Only $44.99
Fender Child Size Acoustic Guitar Only $99
Everything Musical
• Veteran's Pkwy North • Columbus • 706-323-1809

— Career Education —
New Columbus
Campus Opening Soon!
Programs offered in:
Dental Assisting, Medical Assisting, Management, Security & Investigation, & More!
MMTC
MILLER-MOTTE TECHNICAL COLLEGE
Changing Futures. Changing Lives.
Call today for more information.
(888) 308-3191
www.Miller-Motte.edu
1800 Box Road, Columbus, GA 31907
MMCOLBRA0901C • ©2009 DCE • Authorized by the Nonpublic Postsecondary Educational Act of 1990

SPEED LIMIT 15
Children at play:
Remember the Speed Limit in Residential Neighborhoods.
SPEED LIMIT 15

Visit from TRADOC

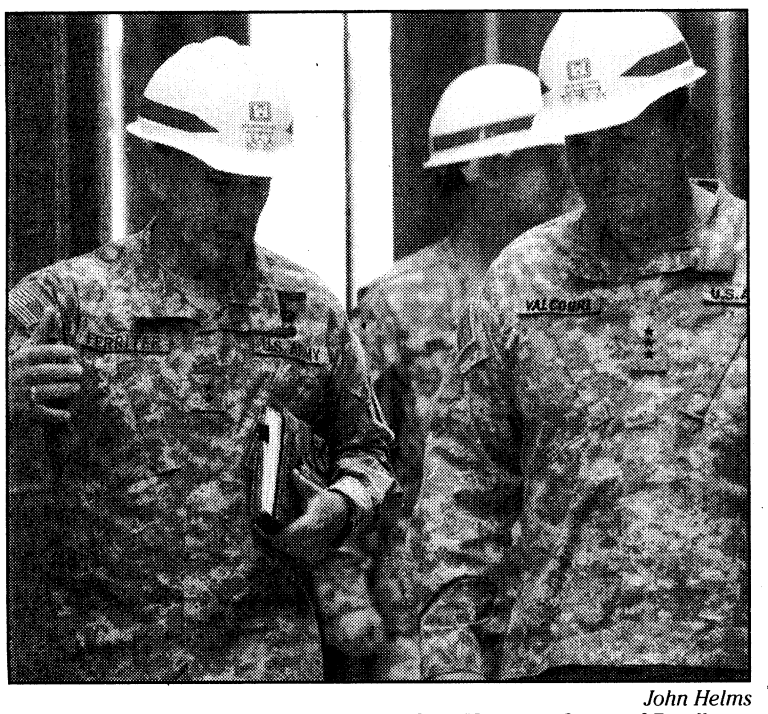

John Helms

MG Michael Ferriter, commanding general of the Maneuver Center of Excellence at Fort Benning, talks with LTG David Valcourt, deputy commanding general and chief of Staff for Training and Doctrine Command, Wednesday during a tour of the Armor School construction on Harmony Church. During Valcourt's visit, he received the latest information on Fort Benning's construction progress, Base Realignment and Closure and Maneuver Battle Lab. Valcourt ended his trip with a tour of the National Infantry Museum. It was his first visit.

Just Cause: 'Surgical strike'

Continued from A1

Cause is the reason Troxell made the Army a career, he said.

"I went from 'proud to be in the Army' to 'I don't want to do anything else,'" he said. "We fought like we trained.

"On the flight down, you've got mortar base plates digging in one leg and a dragon missile jump pack digging in the other because we're all packed in there like sardines," Troxell said. "The minute the doors opened up, instinct took over, training took over and we executed."

Operation Just Cause was a well planned, "truly joint, surgical strike," said Dave Stieghan, Infantry and Fort Benning historian, to capture the Panamanian dictator Manuel Noriega.

President George H.W. Bush cited four reasons for the invasion — to protect American citizens living in Panama, defend democracy and human rights in Panama, combat the drug trafficking and protect the Panama Canal treaties, which transferred the canal to Panamanian control in 2000.

It was the first operation after the Goldwater-Nichols Act to get all the services working together and the first time the military used the special operations forces — Rangers, SEALs and Delta Force — as a single instrument, the historian said.

CSM(R) Doug Greenway was a platoon sergeant with 2nd Battalion, 75th Ranger Regiment, who had just returned to Fort Lewis, Wash., from a three-week training exercise, which, unknown to them, was a rehearsal for the invasion.

"Within 24 hours of returning, we received orders to redeploy via Benning to Panama. Luckily all of our stuff was still somewhat configured," Greenway said. "We had eight hours for coordination and synchronization.

"Crossing over the beaches into Rio Hata, we sounded off with the Ranger Creed and we were out the doors just after midnight — filling the skies with paratrooper silk at 500 feet."

The Air Force had more than 300 aircraft in the air during the invasion. The coordination of those assets on multiple targets was an immense task — huge, said Greenway, the former U.S. Army Infantry School command sergeant major.

Attack C-130s were overhead the whole time and the 105 mm howitzers and 40 and 20 mm cannons were the best Air Force asset, causing less collateral damage, Greenway said.

"Overall the mission went as we'd planned and trained for," said Troxell, a staff sergeant when he landed at the Torrijos-Tocumen International Airport Dec. 20, 1989.

"When we hit the ground and moved out and took our objectives, there were some bumps and bruises but it was exactly how I thought it would be."

The paratrooper spirit came out in that operation, said Troxell, who jumped Thursday with a recent Airborne graduate, SGT Brian Bingham, assigned to HHC, U.S. Armor Center.

"I brought him here because I wanted him to be part of the 20th anniversary jump so 20 years from now, when he's a command sergeant major, he can say 'I jumped with those old, crusty (Soldiers who) 40 years ago made the jump into Operation Just Cause.' He's carrying the Airborne Armor legacy forward for me."

around Post

WEAPONS TRAINING

Live-fire training will be conducted on the eastern boundary of Fort Benning today through Friday. This may cause noise disturbances.

For more information, call 706-545-2238 during business hours. After hours, call 706-545-2218.

OPERATION JUST CAUSE

The 1st Battalion (Airborne), 507th Parachute Infantry Regiment, will commemorate the 20th anniversary of Operation Just Cause today. The 507th PIR's B Company will present a historic vignette of the Airborne operation at Eubanks Field at 9 a.m. At 11 a.m. an expanded Basic Airborne Graduation Ceremony will commemorate the operation and feature guest speaker CSM(R) Gerald Klein, the command sergeant major of the 75th Ranger Regiment during Operation Just Cause.

HOLIDAY HOURS AT POST LAUNDRY

The installation laundry inside Building 228 will be open from 7:30 a.m. to 4:30 p.m. Monday to Wednesday and Dec. 28 through Dec. 30, 7:30 a.m. to 12:30 p.m. Thursday and Dec. 31 and closed Christmas Day and New Years Day. The laundry will resume its normal schedule starting Jan. 4.

RECLAMATION SALE

A reclamation sale will he from 8 a.m. to noon Jan. 8 inside Building 224A on Upton Avenue. ACUs will be sold only to active-duty military personnel. For more information, call 706-545-1972.

988th: Relocates to Leonard Wood after 43 years at Benning

Continued from A1

said. "With the relocation of this great MP company to Fort Leonard Wood, it completes not only the transformation of the 92nd MP Battalion but the 4th MEB as well. All the pieces and parts of the (brigade), including engineers, logisticians, signalers, and of course, a great bunch of MPs is now complete."

The move will be bittersweet, said Prince, who served as the rear detachment commander while the company was deployed.

"Fort Benning is a great community, so it's going to be tough to leave ... but Fort Leonard Wood is the home of the military police corps. There are a lot of opportunities they can provide there we can't do (here)," he said.

With all four of its companies in one location, the battalion can cover all its bases simultaneously — one company deployed, one in training, one on reset cycle and one working law enforcement, Prince said.

"He is an outstanding leader," said Meyer, who has known Prince since 2003. "There is no other person I would feel more comfortable turning this guidon over to."

As Meyer awaits his next military assignment, he said he is sure the unit has great things in store for them.

The company is almost entirely moved, Meyer said, with their equipment shipped and housing ready for them at Fort Leonard Wood. All unit personnel will be on location by Feb. 16.

The unit will uncase its colors Jan. 22.

Cheryl.Rodewig@thebayonet.com

A loan from us that just might make you come unwrapped.



As low as
2.99%* APR

Special auto loan rate, for a limited time!

And if you're active duty or retired military, ask about our active duty and retired military discount!**

Not a member? Join today! Serving Army, Marine Corps, Navy and Air Force active duty, retired, reserve, National Guard, DoD civilians and their families.

NAVY FEDERAL Credit Union

Visit our branch: Columbus Park Crossing South Shopping Center, 5550 Whittlesey Blvd., Suite 820, Columbus, GA navyfederal.org 1-888-842-6328

*Rates based on creditworthiness, so your rate may differ. Rates subject to term restrictions and may change at any time. 2.99% APR is not eligible for any interest rate discounts. **Direct Deposit required. This military special is a limited-time special offer and may expire at any time. Applications accepted at a branch and by phone only. Federally insured by NCUA. Copyright © 2009 Navy Federal NFCU 11220-Fort Benning (12-09)

GRADUATIONS

DRILL SERGEANT OF THE CYCLE



SSG KYLE KEENAN
C Company, 2nd Battalion, 54th Infantry Regiment

Keenan is from Newark, Ohio. He is married and has one child. He enjoys his motorcycle, baseball, hunting and guns.

DRILL SERGEANT OF THE CYCLE



SFC JUAN LOPEZ
F Company, 1st Battalion, 19th Infantry Regiment

Lopez is from Lompoc, Calif. He is married and has one child. He enjoys fishing.

DRILL SERGEANT OF THE CYCLE

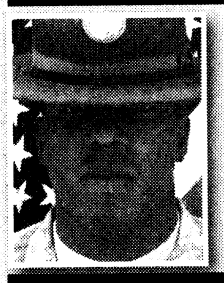

SFC AARON BROWN
F Company, 2nd Battalion, 19th Infantry Regiment

Brown is from Detroit, Mich. His previous assignment was Fort Campbell, Ky. He enjoys football and motorcycle riding.

DRILL SERGEANT OF THE CYCLE



SSG JOSHUA BRUNICK
B Company, 1st Battalion, 50th Infantry Regiment

Brunick is from Redlands, Calif. His previous assignment was Fort Drum, N.Y. He enjoys hunting big game.

DRILL SERGEANT OF THE CYCLE



SSG JACOB TRIPLETT
A Company, 1st Battalion, 330th Infantry Regiment

Triplett is from Grand Rapids, Mich. Previous assignments include Fort Drum, N.Y. He is married and has one son.

DRILL SERGEANT OF THE CYCLE



SSG DANIEL ALARIK
D Company, 1st Battalion, 330th Infantry Regiment

Alarik is from Chicago. His previous assignment was the 1st Infantry Division. He is married and has one child.

DRILL SERGEANT OF THE CYCLE



SSG JASON ROMO
A Company, 1st Battalion, 50th Infantry Regiment

Romo entered the Army in September 1998. He is married and has two children.

DRILL SERGEANT OF THE CYCLE



SSG ALLEN COLLIER
B Company, 2nd Battalion, 58th Infantry Regiment

Collier is from Longbeach, Calif. He is married and has one daughter. He enjoys football and swimming.

DRILL SERGEANT OF THE CYCLE



SSG EVAN JOHNSON
D Company, 2nd Battalion, 19th Infantry Regiment

Johnson is from Swanzey, N.H. He enjoys riding his motorcycle.

DRILL SERGEANT OF THE CYCLE

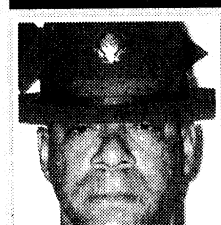

SFC RICHARD SAUNDERS
E Company, 2nd Battalion, 47th Infantry Regiment

Saunders is from Philadelphia. He enjoys fishing and spending time with his wife and children.

DRILL SERGEANT OF THE CYCLE



SSG JUAN MALDONADO
B Company, 2nd Battalion, 47th Infantry Regiment

Maldonado is from Barceloneta, Puerto Rico. His previous assignment was Fort Sill, Okla.

SOLDIER OF THE CYCLE



PFC JOSHUA HOOD
C Company, 2nd Battalion, 54th Infantry Regiment

Hood is from Houlka, Miss. He enjoys hunting, playing baseball and volleyball.

SOLDIER OF THE CYCLE



PFC JACOB REED
F Company, 1st Battalion, 19th Infantry Regiment

Reed is from Forth Worth, Texas. His next assignment is Fort Campbell, Ky. He enjoys hunting.

SOLDIER OF THE CYCLE

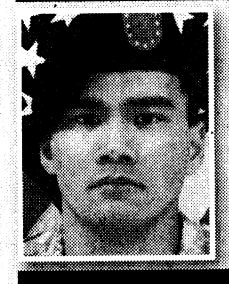

PVT DONG THACH
F Company, 2nd Battalion, 19th Infantry Regiment

Thach is from Tucson, Ariz. His next assignment is Airborne School. He enjoys chess and football.

SOLDIER OF THE CYCLE



SPC JEFFREY ROGG
B Company, 1st Battalion, 50th Infantry Regiment

Rogg is from Tampa, Fla. His next assignment is Airborne School then Fort Bragg, N.C. He enjoys fishing and military history.

SOLDIER OF THE CYCLE

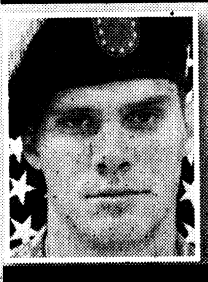

PFC KYLE MESCHNARK
A Company, 1st Battalion, 330th Infantry Regiment

Meschnark is from Phoenix, Ariz. His next assignment is Airborne School. He enjoys basketball.

SOLDIER OF THE CYCLE



PFC RICK WEIRICH JR.
D Company, 1st Battalion, 330th Infantry Regiment

Weirich is from Tecumseh, Mich. His next assignment is Hawaii. He enjoys wrestling and coaching. .

SOLDIER OF THE CYCLE



PFC WILLIAM PAULETTE
A Company, 1st Battalion, 50th Infantry Regiment

Paulette is from Harrisonburg, Va. His next assignment is Airborne School then Fort Lewis, Wash.

SOLDIER OF THE CYCLE



PV2 GARY BRENTLINGER
B Company, 2nd Battalion, 58th Infantry Regiment

Brentlinger is from Arlington, Texas. His next assignment is Fort Polk, La. He enjoys spending time with family.

SOLDIER OF THE CYCLE



PFC BRENDEN MIRACLE
D Company, 2nd Battalion, 19th Infantry Regiment

Miracle, from Pheonix, Ariz., is going to Airborne School. He enjoys playing sports.

SOLDIER OF THE CYCLE

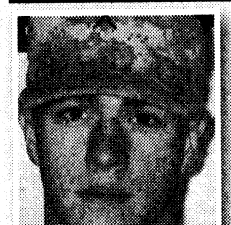

PFC FLETCHER
E Company, 2nd Battalion, 47th Infantry Regiment

Fletcher, from Wallace, Idaho, is going to Fort Sam Houston, Texas.

SOLDIER OF THE CYCLE

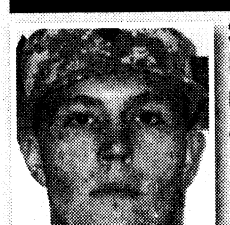

SPC MATTHEW FRIESEN
B Company, 2nd Battalion, 47th Infantry Regiment

Friesen is from Noblesville, Ind. His next assignment is Fort Sam Houston, Texas.

CADRE OF THE CYCLE



CPT RYAN MARAVILLA
C Company, 2nd Battalion, 54th Infantry Regiment

Maravilla is from Miami. He is an operations officer and enjoys playing sports and going to the beach.

CADRE OF THE CYCLE

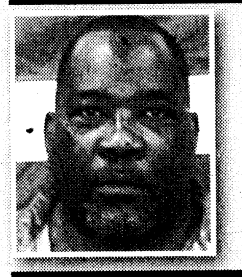

JOSEPH PEACOCK
F Company, 1st Battalion, 19th Infantry Regiment

Peacock is from Madson, Fla. He serves as the company training technician. He has three children. He enjoys woodworking.

CADRE OF THE CYCLE



SFC MARC MERTZ
F Company, 2nd Battalion, 19th Infantry Regiment

Mertz is married.

CADRE OF THE CYCLE

Photo not available

MIKE SKEZAS
B Company, 1st Battalion, 50th Infantry Regiment

Skezas is from Coronado, Calif. He serves as the company training technician. He enjoys golf.

CADRE OF THE CYCLE



1LT MATTHEW THOMPSON
A Company, 1st Battalion, 330th Infantry Regiment

Thompson is from West Lafayette, Ind. His previous assignment was Bloomington, Ind. He is married and has one son.

CADRE OF THE CYCLE

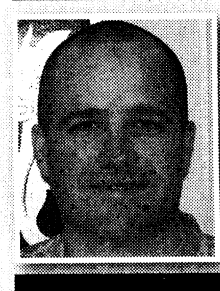

CPT RONNY FISHER
D Company, 1st Battalion, 330th Infantry Regiment

Fisher is from Texas. He serves as the battalion chaplain. He is married and has three children.

CADRE OF THE CYCLE



SSG NACY TURNER
A Company, 1st Battalion, 50th Infantry Regiment

Turner serves as the battalion operations NCO. She has one daughter.

CADRE OF THE CYCLE



JOHN KAMAI
B Company, 2nd Battalion, 58th Infantry Regiment

Kamai is from Laie, Hawaii. He enjoys golf, bowling and watching sports.

CADRE OF THE CYCLE



SSG ROBYN MADDOX
D Company, 2nd Battalion, 19th Infantry Regiment

Maddox is from Savanna, Ga. She serves as the company supply sergeant. She has two daughters.

CADRE OF THE CYCLE

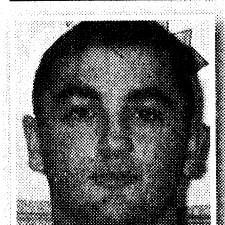

SSG NATHAN HANKS
E Company, 2nd Battalion, 47th Infantry Regiment

Hanks is from Gardner, Mass. He enjoys sports and his family.

CADRE OF THE CYCLE



1LT J'VARIS JACKSON
B Company, 2nd Battalion, 47th Infantry Regiment

Jackson is from Wisner, La. He enjoys weightlifting.

CIVILIAN OF THE CYCLE



CAROL OATS
D Company, 2nd Battalion, 19th Infantry Regiment

Oats is from Phenix City. She serves as the battalion dining facility assistant. She has three children. Oats enjoys cooking.

CIVILIAN OF THE CYCLE



JENNIFER MEDINA
E Company, 2nd Battalion, 47th Infantry Regiment

Medina was chosen civilian of the cycle for her efforts in supporting the company.

CIVILIAN OF THE CYCLE



KAREN PHELPS
B Company, 2nd Battalion, 47th Infantry Regiment

Phelps was chosen civilian of the cycle for her efforts in supporting the company.

Networked Advanced Sensing and Systems

Connecting the warfighter at the tactical edge



Raytheon's new networked sensor systems provide proven advantages to the warfighter serving at the tactical edge. These systems reduce the time to target from minutes to mere seconds and deliver pervasive situational awareness, enhanced force protection and rapid information fusion. With Raytheon's additional capabilities in integrating fielded and emerging radio frequency and electro-optical systems, the netted battlespace can be fully leveraged for improved mission effectiveness and survivability.

www.raytheon.com
Keyword: TacticalEdge

Raytheon

Customer Success Is Our Mission

© 2009 Raytheon Company. All rights reserved.
"Customer Success Is Our Mission" is a registered trademark of Raytheon Company.

THE BAYONET
DECEMBER 18, 2009

SPORTS & FITNESS

Reindeer Run B3

BENCH NOTES



ERIN A. NASH

Ingram wins Heisman

University of Alabama running back Mark Ingram was named the Heisman Trophy winner Saturday in New York City.

In the closest vote in the 75-year history of the award, Ingram finished 28 points ahead of Stanford running back Toby Gerhart. Ingram is the first Alabama player to win the Heisman. Texas quarterback Colt McCoy finished third, followed by Nebraska's Ndamukong Suh and Florida's QB Tim Tebow finishing fifth.

Winter meetings

Though the regular season is many months away, major league baseball winter meetings are heating up. Roy Halladay, Toronto's All-Star pitcher, is heading to the Philadelphia Phillies. The Phillies are trading Cliff Lee to Seattle as part of a three-way trade. Nothing has been said who the Mariners would receive from Toronto or Philadelphia.

The Red Sox added former Angels' pitcher John Lackey to their starting rotation. Lackey agreed to a five-year, just-over-$82.5-million contract.

Tiger's sponsorship fizzles

While only the juiciest of gossips seem to care about Tiger Woods' personal life, his admittance to "infidelity" in his marriage and his indefinite leave from golf has started to affect his sponsorships.

Accenture dropped Tiger from their ads, although Swiss watch maker Tag Heuer said they will spend the next few weeks assessing their relationship with the golfer. Spokeswoman Mariam Sylla said Tag Heuer does not care about his personal life.

Mark your calendars

Even the most fair-weather baseball fan will be excited to know major league baseball's Sunday night opener will be the rivalry of all sports rivalries, the Boston Red Sox versus the New York Yankees. The game will be April 4, a Sunday, as opposed to the original date of April 5.

The Yankees will end their season at Fenway Park, and will play the Sox six times in their last 10 games.

College basketball rankings

While the Kentucky Wildcats moved up a spot in the ESPN/USA Today's men's college basketball rankings to claim the third spot, Kansas and Texas remained unchanged, at No. 1 and 2, respectively.

Villanova, who previously held the third spot, fell to No. 9 after losing, Saturday to Temple.

Purdue is in the fourth spot, followed by Syracuse in fifth.

Teams compete in Red Star Challenge

Rachel Jackson
THE BAYONET

More than 70 soccer teams from Alabama, Tennessee, Georgia and Florida competed in the Red Star Challenge Saturday and Sunday at the Woodruff Farm Road Soccer Complex despite rain and temperatures dipping into the 40s.

The fields were soaked and the majority of games were determined by penalty kicks because of the rain, said Scott Barton, co-tournament director. Trophies were awarded to finalists and champions.

"It's always frustrating when the kids are playing a tournament and rain moves in," he said. "The kids came to the tournament to play soccer. No one wants to determine games by penalty kicks, but on the other hand, no one wants to go

See **Red Star**, B2



Rachel Jackson
Brandon Vance of the 14-year-old and younger Columbus Futbol Club Red Star team kicks the ball as Stryker Trason Buff defends Saturday.



Rachel Jackson
Eddie Brown of 2/29 jumps for the ball after MEDDAC misses a basket Wednesday at Smith Fitness Center. 2/29 won 64-45.

2/29 defeats MEDDAC for basketball title

Rachel Jackson
THE BAYONET

After defeating MEDDAC Team One in the winner's bracket quarterfinals, 2nd Battalion, 29th Infantry Regiment, would see them one last time — in the Commander's Cup preseason basketball championship. The result was the same — a 2/29 win.

2/29 defeated MEDDAC Team One 64-45 to win the Commander's Cup preseason basketball championship title Wednesday at Smith Fitness Center.

Six minutes into the first half, 2/29 led 10-4, but MEDDAC took a 17-15 lead with 9:40 remaining in the half. By the end of the first half, MEDDAC led 30-24.

"We only had four fouls in the first half," said 2/29 coach Ernest Borden. "I told the team 'if we only use four fouls, that means you are not putting enough energy on defense. We have fouls, use them.' I wanted them to play hard defense."

Dameno Stevenson and Christopher Thomas added MEDDAC's lead in the second half, while 2/29's Eddie Brown answered with two free throws to close the gap to 34-30. With 11 minutes to go, 2/29 came back and overtook MEDDAC and led for the remainder of

See **2/29**, B4

Poker run bicycle ride set for Jan. 9

Rachel Jackson
THE BAYONET

Bicyclists of all ages are invited to participate in the poker run bicycle ride Jan. 9 beginning at Outdoor Recreation, Building 1707, Gillespie Street.

"This event is something fun for the whole family," said Darlene Hines, Outdoor Recreation manager.

This is Outdoor Recreation's second attempt at a poker run. The last one, scheduled in June, was canceled because of a low turnout. Hines said she thought people didn't show up to the June event because of the heat.

See **Ride**, B2

WEEK 16 FORT BENNING PICK 24

	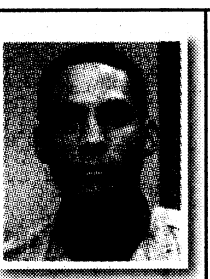 ROBERT PATTERSON *Marine LNO* *9-3* *120-60*	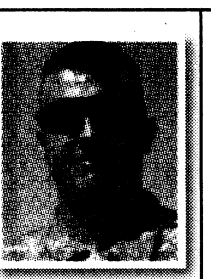 STEPHEN MAGENNIS *C Co., 1-501(PIR)* *7-5* *114-66*	 MICHELLE GORDON *Public Affairs* *9-3* *113-67*	 CARL PIGNATO *TCM SBCT* *8-4* *113-67*	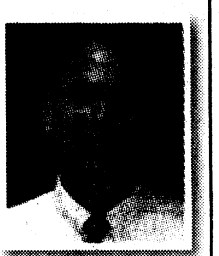 DON SANDO *CDID* *7-5* *113-67*	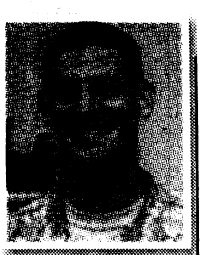 MIKE TREGLE *OSJA* *9-3* *111-69*
Utah at California	Utah	Utah	Utah	Utah	California	Utah
Texas A&M at Georgia	Georgia	Texas A&M	Georgia	Georgia	Georgia	Georgia
Miami at Wisconsin	Miami	Miami	Miami	Miami	Miami	Wisconsin
Virginia Tech at Tennessee	Virginia Tech	Virginia Tech	Virginia Tech	Tennessee	Virginia Tech	Virginia Tech
Northwestern at Auburn	Auburn	Auburn	Auburn	Auburn	Auburn	Auburn
Penn State at LSU	Penn State	LSU	LSU	LSU	Penn State	LSU
West Virginia at Florida State	West Virginia	West Virginia	Florida State	Florida State	Florida State	West Virginia
Ohio State at Oregon	Oregon	Oregon	Ohio State	Oregon	Oregon	Oregon
Florida at Cincinnati	Cincinnati	Florida	Florida	Florida	Florida	Florida
Oklahoma State at Ole Miss	Oklahoma	Oklahoma	Oklahoma State	Ole Miss	Ole Miss	Oklahoma State
Boise State at TCU	Boise State	TCU	Boise State	TCU	TCU	TCU
Iowa at Georgia Tech	Georgia Tech	Georgia Tech	Georgia Tech	Georgia Tech	Georgia Tech	Iowa

For more picks, see B2

Ride: Open to all ages

Continued from B1

"Now that the weather has cooled down, I'm hoping for a big turnout," she said.

The ride is similar to real poker, Hines said.

"Nobody has control over what cards will be dealt — it's the luck of the draw," she said.

Participants will be given a map, which will have four locations marked where they will pick up four cards. All locations will be on Main Post. Participants are allowed to choose the location they go to first.

After getting the cards, participants will meet at Outdoor Recreation and the one with the best hand will win a prize.

Participants can take as little or as much time as they need to get the four cards.

"This isn't a race — it's the best hand that matters," Hines said.

Registration will begin at 8:30 a.m. at Outdoor Recreation and the ride will begin at 9 a.m.

Helmets are required and all bicyclists most obey Fort Benning safety regulations. Children must be supervised by parents. The cost is $12 per person and the deadline to register is Jan. 7. The event will be canceled if there is inclement weather.

To register or for more information, call 706-545-9636 or 706-545-7978 or go to www.benningmwr.com.

Red Star: Ends season with tournament

Continued from B1

home empty-handed."

"This is probably the worst weather we have had for this tournament," said LTC(R) Michael Dempsey, coach of the 17-to 19-year-old Columbus Futbol Club Red Star Gold team.

Dempsey's team came in second place in the 17-to-19-year-old Red Star Black division, falling Sunday in the finals 1-0 in a penalty kick match against CFC Red Star Premier.

"There was tough competition," Dempsey said. "Overall, I think the team did well. To get as far as we did in the tournament is pretty good. It's a great way to end the season."

The CFC Red Star team, age 14 and younger, took second in their division.

In the first game, they defeated the Central Georgia Soccer Association Strykers 3-0, with goals by Zane Ketchum, John Aschenbach and Daniel Steinwach.

"We had good passes and shots," said Trevor Dempsey, son of LTC(R) Michael and Evelyn Dempsey, after the game.

Aschenbach, 13, said he looks at the tournament as a way to sharpen his soccer skills.

"There are a lot of good teams here," he said. "It improves our skill level to play teams that are better than ours."

The tournament was the last event of the season for Red Star.

For complete results, go to www.redstarchallenge.com.

Picks continued from B1

WEEK 16 FORT BENNING PICK 24

		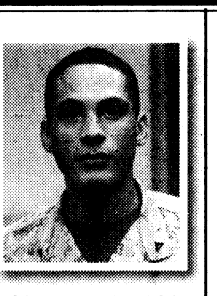 ROBERT PATTERSON *Marine LNO* *9-3* *120-60*	 STEPHEN MAGENNIS *C Co., 1-501(PIR)* *7-5* *114-66*	 MICHELLE GORDON *Public Affairs* *9-3* *113-67*	 CARL PIGNATO *TCM SBCT* *8-4* *113-67*	 DON SANDO *CDID* *7-5* *113-67*	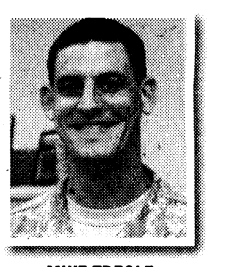 MIKE TREGLE *OSJA* *9-3* *111-69*
NFL Week 15	Dallas at New Orleans	New Orleans	New Orleans	New Orleans	New Orleans	Dallas	New Orleans
	Miami at Tennessee	Miami	Tennessee	Tennessee	Tennessee	Tennessee	Tennessee
	Cincinnati at San Diego	San Diego	San Diego	San Diego	San Diego	San Diego	San Diego
	Tampa Bay at Seattle	Seattle	Seattle	Seattle	Seattle	Seattle	Seattle
	Minnesota at Carolina	Minnesota	Minnesota	Minnesota	Minnesota	Minnesota	Minnesota
	N.Y. Giants at Washington	N.Y. Giants	N.Y. Giants	N.Y. Giants	N.Y. Giants	N.Y. Giants	N.Y. Giants
NFL Week 16	Buffalo at Atlanta	Atlanta	Atlanta	Atlanta	Atlanta	Atlanta	Atlanta
	Baltimore at Pittsburgh	Baltimore	Baltimore	Baltimore	Baltimore	Pittsburgh	Baltimore
	Houston at Miami	Miami	Miami	Houston	Miami	Houston	Houston
	Denver at Philadelphia	Denver	Philadelphia	Philadelphia	Denver	Philadelphia	Philadelphia
	Detroit at San Francisco	San Francisco	San Francisco	San Francisco	San Francisco	San Francisco	San Francisco
	Minnesota at Chicago	Minnesota	Chicago	Minnesota	Minnesota	Minnesota	Minnesota

together, we'll keep your car running newer, longer.

Firestone since 1926 COMPLETE AUTO CARE™

WE WRAP EVERY TIRE IN VALUE. THIS ONE'S ON SALE 'TIL DEC 31.

FREE LIFETIME ROTATIONS WITH ANY TIRE PURCHASE • BUY & TRY 30-DAY GUARANTEE • 65,000 MILE LIMITED WARRANTY*

Firestone

FR710 for Passenger and Touring Cars

50% OFF 2ND TIRE

OR BUY 3 AND GET THE 4TH FREE

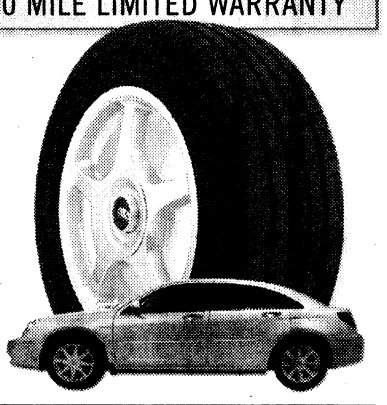

See store for full details on the offers above. Savings off regular price and in-store installation required. Not to be combined with another offer on same product and not to be used to reduce outstanding debt. No cash value. Offer good at participating Firestone Complete Auto Care stores.

TireQuote.com Bridgestone Firestone Dueler Lemans Destination Potenza Firehawk Primewell

Standard Oil Change **Special** $16.99 install new filter, refill up to 5 qts. **Synthetic Blend** motor oil. Most vehicles. Add $2.50 for oil filter recycling.

Fuel System Cleaning **Special** $20 OFF removes harmful valve deposits to improve gas mileage and engine performance. Most vehicles. Save off regular price.

Radiator System Flush **Special** $20 OFF flush system contaminants, and test for leaks, helps protect against radiator rust and corrosion. Most vehicles. Save off regular price.

Brake Service **Special** $50 OFF install new brake pads, resurface rotors, inspect brake components. Most vehicles. Save off regular price.

save thru 12/31/09

See store for complete service description and details. Redeem this coupon at your participating Firestone Complete Auto Care store. Not to be combined with another offer on same product or service and not to be used to reduce outstanding debt. No cash value. Offer void where prohibited.

save thru 12/31/09

See store for complete service description and details. Redeem this coupon at your participating Firestone Complete Auto Care store. Not to be combined with another offer on same product or service and not to be used to reduce outstanding debt. No cash value. Offer void where prohibited.

Convenient store hours:
Monday-Saturday **7:00am-6:00pm**

9233 Marne Rd. 706-687-6520

1-800-562-2838 • www.FirestoneCompleteAutoCare.com

NO INTEREST IF PAID IN FULL WITHIN 3 MONTHS†
Interest will be charged to your account from the purchase date if the purchase balance is not paid in full within 3 months or if you make late payments. Minimum monthly payments required.

Shop supply charges in the amount of 6% of labor charges will be added to invoices greater than $30. These charges will not exceed $25 and represent costs and profits. Shop supply charges not applicable in CA or NY. Non-mandated disposal or recycling charges, if any are disclosed above, may also represent costs and profits. Specific product offerings and tread designs may vary. Prices, warranties, car service, credit plans and other offers available at Firestone Complete Auto Care; see affiliated dealers for their competitive offers and warranties. *If you do not achieve guaranteed mileage, your Firestone retailer will replace your tires on a pro-rated basis. Actual tread life may vary. All warranties apply only to original owner on originally installed vehicle. See retailer for details, restrictions and copy of each limited warranty. †MINIMUM MONTHLY PAYMENTS REQUIRED. APR: 22.8%. Minimum finance charge: $1.00. CFNA reserves the right to change APR, fees and other terms unilaterally. V1009

EXPERIENCE...

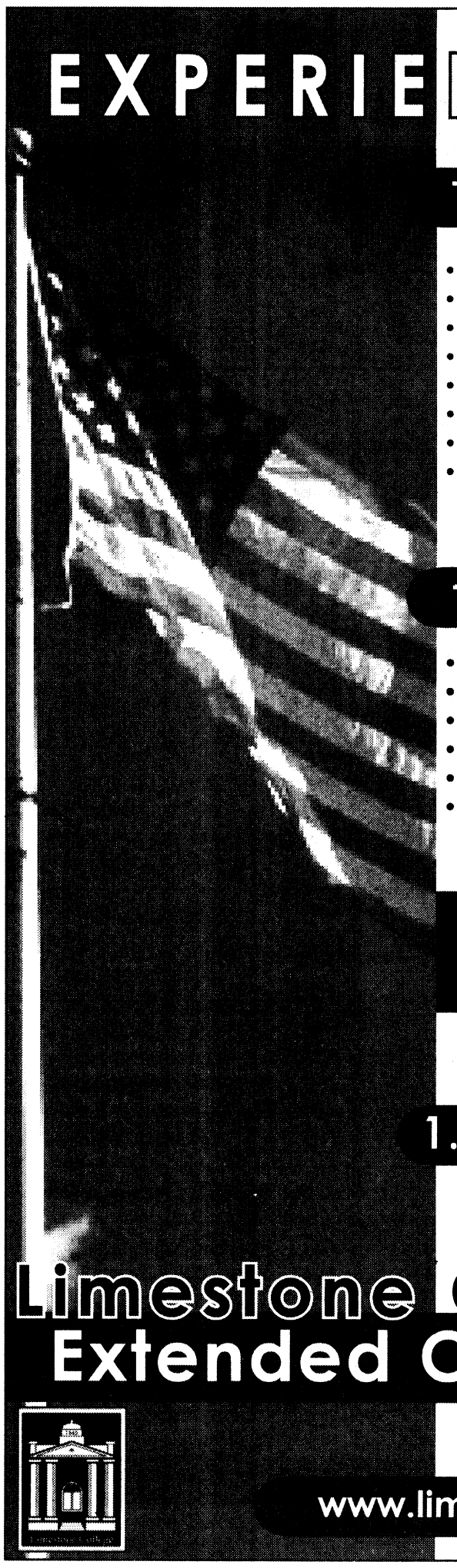

The Program

- For Adults
- Accelerated Program
- 8 - Week Internet Courses
- Flexible Schedule
- Two Courses at a Time
- Financial Aid
- Transfer Credit
- Credit for MOS/SOCAD College

The Choices

- Business Administration
- Computer Science
- Psychology
- Criminal Justice
- Liberal Studies
- Human Resource Management

MILITARY PAY HALF TUITION

1.866.654.2223

Limestone College Extended Campus

www.limestone.edu/am

Reindeer Run yields more than $15,000 for charity

Rachel Jackson
THE BAYONET

Although the numbers of runners were lower than previous years, the holiday spirit was in the air as children, pre-kindergarten to eighth grade, braved the cold and rain to compete in the 10th annual Reindeer Run Saturday at Country's on Broadway in Columbus.

"This year, runners raised more than $15,000, which is the most ever raised since the Reindeer Run was started," said Scott Ressmeyer, Country's Barbecue co-owner.

In nine years, more than 2,200 runners have raised more than $50,000 for the Children's Miracle Network, according to the Columbus Regional Health Care System Web site.

"The run is a tradition in the tricommunity area," Ressmeyer said. In its first year, there were about 60 runners and last year there were more than 690, Ressmeyer said. This year, about 475 participated.



Courtesy photo
About 475 runners participated in the 10th annual Reindeer Run Saturday in Columbus. All of the proceeds from the run benefit the Children's Miracle Network at the Medical Center.

All of the proceeds from the event benefit the Children's Miracle Network at the Medical Center. The money is used to purchase state-of-the-art equipment, education for clinicians and program development, said Jennifer Joyner, Children's Miracle Network manager at the Medical Center.

"This is a season of giving and that is what we are trying to do," Ressmeyer said. "The run is about kids helping kids. All of the money from the run stays in the Chattahoochee Valley — it doesn't get better than that."

The top three runners in each grade category received awards and the overall boy and girl received awards. The school with the most runners, Lakewood Elementary School, received a trophy and will receive a catered meal at their school.

The overall winner in the boys' category was Cameron Hite, son of CWO Jason and Sherry Hite. This was his second consecutive first-place finish in the event.

"I am happy to win two years in a row," said Hite, an eighth-grader who runs for the Faith Middle School Cross-Country team. "It was cold out there and everyone was bundled up, but it didn't change the race. I had a pretty good lead. I didn't know who else was running, but I was confident that I would take first."

Hite finished with a time of 5 minutes, 31 seconds and received a trophy, medal and a $50 gift certificate to Dick's Sporting Goods.

The event concluded with free popcorn, cotton candy and hot dogs and a visit from Santa Claus.

The Plaza at Peachtree Mall
SHOES 'N COMPANY
For The Hard To Fit
706-323-3756
RED WING SHOES
WOLVERINE
KING EXOTIC
SALE $299
Genuine Caiman in 5 different colors Regular $469
Also Sting Ray, Ostrich, Lizard and Rattle Snake all on sale!
Work and casual boots. Regular to $164
SALE $79.99
All Georgia Boot pull ons also on sale.

BUSINESS SPOTLIGHT
26 Years of Experience...
Micheal May-Owner
Mr. Transmission
The Professionals
Ask About Our Free Towing and Prompt & Dependable Service
FREE ESTIMATE • MILITARY DISCOUNTS • FREE DIAGNOSTIC
Nationwide Warranty • We Honor Most Extended Warranties
(706) 507-4045 COLUMBUS, GA 31904
BEST WARRANTY IN THE INDUSTRY
UNDER NEW OWNERSHIP
BBB Member Southern Piedmont
(Between Veterans & I-85 Across from Ryans)
Veterans Pkwy. Hamilton Rd. Golden Corral Mr. Transmission I-85 Exit 5 Manchester Expressway Ryans
FINANCING AVAILABLE (WAC)
• We Honor All Competitor Coupons
• Student & Senior Discounts
• Se Habla Español (We Speak Spanish)
• Most Other Automobile Repairs Available

CLAIM YOUR FUTURE AT SAINT LEO UNIVERSITY
Celebrating 35 Years of Serving the U.S. Military
What is the Center for Online Learning?
Saint Leo University is a major global provider of education to the military. We offer affordable, flexible education with superior academic counseling to active duty military and their dependents.
■ Our Center for Online Learning is designed to meet the growing needs of military students offering the best attributes of traditional classroom education in conjunction with today's most innovative computer technology.
■ Through the Internet Saint Leo provides military students with the opportunity to advance their education without having to travel to a traditional campus – no conventional classroom attendance is required.
■ Set your own weekly study schedule anywhere/anytime. Receive the same educational degrees as campus based students.
Online Programs of Study
■ Bachelor of Arts
– Accounting
– Business Administration:
• Accounting Specialization
• Management Specialization
– Criminal Justice
■ Associate of Arts
– Business Administration
– Liberal Arts
■ Bachelor of Science
– Health Care Management
– Computer Information Systems (CIS)
■ Master's Degree Programs
– Master of Business Administration
– Master of Science in Criminal Justice
Now Offering FREE book Voucher to New Military Students!
Discover Saint Leo's Advantage:
■ A rich history of quality education since 1889
■ Designed to fit your military schedule
■ Ultimate flexibility–study anytime, anywhere
■ Online support from faculty who are experienced professionals
■ No campus attendance required
SAINT LEO UNIVERSITY
What you need for where you're going.
Founded in 1889
Saint Leo University admits students of any race, color, and national or ethnic origin.
Get Started Today!
Call: 888-8-SLU-COL (888) 875-8265 • www.saintleo.com

Great Gifts for the Men In Your Life!
3 Suits & 3 Ties! Only $199
Must Bring This Ad!
Over 1,000 Shirts, Shorts, & Pants Under $10
LARGE SELECTION OF SUITS! JUST 2 FOR $80
Tuxedo, Formal Shirt & Bow Tie JUST $99
Compare Up To $300
GREAT GIFT IDEAS FOR BOYS
BOYS SUIT, SHIRT & TIE SETS. STARTING AT $39.95 & Up
Mens Shoes Starting At: 2 for $60
ALL LEATHER & FASHION COATS STARTING AT $59.95
BIG & TALL HEADQUARTERS
WITH THE MOST COMPLETE STOCK IN COLUMBUS. SHIRT SIZES UP TO 8X PANTS SIZES UP TO 72"
MEN'S CLOTHING WAREHOUSE
E & S Suit Warehouse
2 Miles East on Macon Road, off I-85, in the Old Ethan Allen Building
706-563-3111
E & S Suit Warehouse
6404 Atlanta Hwy
Montgomery, AL 36117
334-273-0884
OPEN 7 DAYS A WEEK: Mon. - Sat 10 am - 8pm
Sunday 1 pm - 6pm.

2/29: Makes comeback in second half to take win

Continued from B1

the game ultimately winning 64-45.

"It's amazing to win the preseason championship," Borden said. "I figured MEDDAC was going to be a hard team to beat. We beat them earlier in the playoffs by nine points. (MEDDAC'S) Ray Wilhelm and Brandon Sparks are good shooters, so we wanted to put a lockdown on them. We wanted to make sure we stayed close and we knew since they played a game before this one, they would run out of gas eventually."

Reggie Kennedy of 2/29 said overall, his team played a good game.

"In the first half, we came out pretty sloppy, but in the second half, we turned our defense up," he said. "They were the champs last year.

"We knew that coming into the game and we knew we would have to play hard. We stuck it out and kept our heads in the game and kept playing defense and that's what won us the game."

Brown said the team's defense was on target in the second half.

"We played good defense," he said. "I thought if we came out strong in the second half and picked up the intensity on defense, we would be fine."

Regular season games will kick off Jan. 11.

Commander's Cup results:

Championship game:
2nd Bn., 29th Inf. Regt. — 64,
MEDDAC Team One — 45

Winners bracket
Semifinals:

2nd Bn., 19th Inf. Regt. — 28, 75th Ranger Regt.— 20

2nd Bn., 29th Inf. Regt. — 50, 11th Eng. Bn. — 42

Finals:

2nd Bn., 29th Inf. Regt. — 58, 2nd Bn., 19th Inf. Regt. — 44

Losers bracket
Round three:

MEDDAC Team One — 54, E Co., 30th AG — 31

Round four:

MEDDAC Team One — 60, CRC — 45

E Co., 2nd Bn., 47th Inf. Regt. — 46, 1st Bn., 19th Inf. Regt. — 39

Quarterfinals:

MEDDAC Team One — 49, 75th Ranger Regt. — 40

11th Eng. Bn. — 48, E Co., 2nd Bn., 47th Inf. Regt. — 46

Semifinals:

MEDDAC Team One — 47, 11th Eng. Bn. — 42

Finals:

MEDDAC Team One — 68, 2nd Bn., 19th Inf. Regt. — 48

Championship game scoring:

2/29: Brown 28, Kennedy 16, Adams 12, Holloway 4, McClain 4.

MEDDAC: Sparks 12, Thomas 11, Miley 9, Stevenson 7, Crimiel 2, Hale 2, Wilhelm 2.

CHAIN BASEBALL CHRISTMAS CAMP
FIRST 20 CAMPERS
Pre-Register by Dec. 23rd
Dec. 28th - 30th • 9am - 3pm
Baseball Camp for ages 8-14
9-U & 10-U on January 9-10, 2010 from 10:00 AM-Until
11-U & 12-U on January 16-17, 2010 from 10:00 AM-Until
13-U & 14-U on January 23-24, 2010 from 10:00 AM-Until
Contact Shannon Snyder or Chain Academy
4454 WARM SPRINGS RD. COLS. GA
706-302-1616 OR 706-565-4747

New Year New You
Tired of what you see in the mirror?
Weight Loss Center
Phentermine - B-12 & Fat Burner Injection
2815 Warm Springs Rd. • Suite 1A • Columbus, Georgia 31904 • 706.322.0656

EXCLUSIVE WOMEN'S ONLY GYM
Fitness for Women
Show Military ID and receive ALL amenities for the price of one! PLUS no enrollment fee if you get started by December 31st!
MILITARY Special | FREE Childcare
Unlimited Tanning | Fun & Energetic Atmosphere
Group Fitness Classes
Come enjoy a COMPLIMENTARY workout today!
5828 Moon Road | Columbus, Ga 31909 | 706.569.9333
Certain Restrictions Apply

U.S. BASEBALL ACADEMY
The nation's largest baseball instructional program arrives. Six weeks of advanced hitting, pitching and catcher lessons as low as $99.
Glenwood HS
January 17 - February 21
Sessions for Grades 1-12
Top area coaches • Batting cages • 5:1 ratio
REGISTER NOW, PAY LATER! Space is limited. 866-622-4487
www.USBaseballAcademy.com

FREE CIGAR
Up to $5.00 Value with a purchase of $25.00 or more
Offer ends 12/31/09
Excludes: OPUSX Cigars
The Landings
5592 Whitesville Rd.
Near the Outback Steakhouse
706-322-6467
Sweetbriar Smokeshop

COVENANT WOODS
A SENIOR LIVING COMMUNITY
DECEMBER HAPPENING
SIGN UP IN DECEMBER
GET THE MONTH
OF JANUARY
FREE
Short Term Lease Available • No Buy-Ins
CALL TRISH @ 706-561-1401
FOR PERSONAL LUNCH
& TOUR



DECEMBER 17TH, 2:00PM - 4:00PM – HOLIDAY TOUR OF HOMES: Our residents are ready to show off their decorated homes! Enjoy holiday entertainment and hors d'oeuvres. *Call today to RSVP.*

DECEMBER 21ST, 7:00PM – CHRISTMAS SONG-CIRCLE: Hear local musicians and songwriters. Join in with your own musical instrument, or simply relax and listen. Refreshments provided. *Due to limited seating, call today to reserve your seat.*

DECEMBER 22ND, 2:00PM –TROPICAL INTERLUDE: For a change of pace during this hectic season, watch Hula Dancers tell stories through this traditional Hawaiian dance. Refreshments served. *Reserve your seat today.*

DECEMBER 30TH, 7:00PM – PRE-NEW YEAR'S EVE PARTY: Listen to the band as you dance the night away and welcome 2010! Noisemaker provided. Heavy hors d'oeuvres served. *Seating limited, so RSVP today.*

5424 Woodruff Farm Rd
Columbus, GA 31907
www.centurypa.com

ATTENTION ACTIVE DUTY AND SPOUSES
Georgia Military College wants to help you further your education.
NO APPLICATION FEE – FREE LOAN OF TEXTBOOKS
Located 7 miles from Fort Benning.
Our classes transfer to universities and we offer classes day, evening, and weekends.
CALL TODAY: 706-478-1688



CAR INSURANCE
SO GOOD
YOU'D TAKE AN OATH TO GET IT.
You don't lead an ordinary life. The last thing you need is ordinary car insurance.
That's why GEICO offers our military customers simple payment plans, 24-hour service, vehicle storage options and storage protection plans, whether you store it yourself or on base.
For seventy years, GEICO has been serving the special needs of the special people who serve our country. We're ready to do it for you.
GEICO.
Call our local office – coverage available by phone.
(706) 689-2787 | 3905 Victory Dr. | Columbus
In the Papa John's Shopping Center



SPORTS BRIEFS

ON POST

DISCOUNT TICKETS TO ATLANTA HAWKS, THRASHERS GAMES

Mention Fort Benning when purchasing Atlanta Hawks and Thrashers tickets and get a 50 percent discount. Discounted tickets are $16 and $31 for Thrashers games and $15 and $26 for Hawks games. The discount is different for Hawks games against Boston, Cleveland and the L.A. Lakers. For game schedules, go to www. hawks.com or www. thrashers.nhl.com. To purchase discount tickets, call 404-878-3774.

SNOWBOARDING TRIP

Outdoor Recreation and Better Opportunities for Single Soldiers will host a snowboarding trip Jan. 22-24 in Gatlinburg, Tenn. The cost is $175 to ski and $195 to snowboard. The cost includes round-trip transportation, double occupancy accommodations, and a ski or snowboarding package with equipment rental, evening lift ticket, two round-trip tram tickets and a lesson. Participants must sign up by Dec. 29.

For more information, call 706-545-9636 or visit www.benningmwr.com.

POKER RUN BICYCLE RIDE

There will be a poker run bicycle ride at 9 a.m. Jan. 9 beginning at Outdoor Recreation, 1707 Gillespie St. Bicyclists will get four cards from four locations around Main Post and bring them back to see who has the best hand. Prizes will be awarded. The cost is $12 per person and the event is open to all ages. The deadline to register is Jan. 7. The event will be canceled if there is inclement weather. For more information, call 706-545-9636 or 706-545-7978 or go to www.benningmwr.com.

OPEN MAT HOURS

The U.S.Army Combatives School is offering extended facility hours (open mat time) for all Soldiers, Army civilians and family members.

The hours are from 6 to 8 a.m., 11:30 a.m. to 1 p.m. and 5 to 7:30 p.m. Monday through Thursday. Combatives School instructors will be on hand to provide help.

For more information, call SFC Tohonn Nicholson at 706-545-7519.

OFF POST

AFLAC OUTDOOR GAMES

As host city of the 2009 STIHL TIMBERSPORTS Series semifinal round and Collegiate Championship, Columbus will be featured on ESPN2 Dec. 20 and 27.

Lumberjacks came to Georgia during the competition as part of the Aflac Outdoor Games at the South Commons Softball Complex June 19-21.

The airings of the series featuring Columbus are:

- Sunday — 1 to 1:30 p.m. — semifinals
- Dec. 27 — 3 to 4 p.m. —. U.S. championship

For an events schedule or more information, visit www.stihltimbersports.com.

KINGS BUFFET
樂萬家
The Best Chinese Restaurant In Town
10% DISCOUNT
for all military & family members
ALL YOU CAN EAT
Over 150 items weekly & over 55 items daily
Items include: Dumplings, Barbecued Pork, Shrimp, Beef, Chicken, Fish, Pork, Soup, Egg Rools, Salad Bar & Fresh Fruits also available
FREE ICE CREAM FOR BUFFET ONLY
Children under 11 / Adult
LUNCH (Mon. - Sun.) .....$3.24 .....$5.24
DINNER (Mon. - Sun.) .....$4.24 .....$7.24
10% OFF for Senior Citizen (60 or above), Military and Police
Children under 3 free
Soda • Coffee • Tea $1.29 (Free Refill)
CARRY-OUT BUFFET
LUNCH $3.99 lb. Mon. - Sat.
DINNER $4.99 lb. Mon. - Sat.
No seafood carried out from bar
We are now accepting reservations for your holiday and organization parties
We Accept Credit Cards
(706) 685-3127
(706) 685-1328
3250 Victory, Dr., Columbus, GA 31903
HOURS
LUNCH
Monday - Sunday
11 a.m to 3:30 p.m
Friday - Saturday
DINNER
Monday - Sunday
4 p.m. - 10 p.m.
Friday - Saturday
4 p.m. - 11 p.m.
WE ARE HERE!

DAVID L. ROBERTS
MILITARY LAW DEFENSE ATTORNEY
Court-Martials ■ DUI ■ Felonies ■ Misdemeanors
★ GCM - BCD - SUMMARY Court-Martial Defense
★ Administrative Separation Boards - Officer & Enlisted
★ ABCMR & Evaluation Report Appeals
★ DUI - SHOPLIFTING Defense in Georgia & U.S. Magistrate Courts
★ DUI - 3rd Infantry Division Article 15s or Court Martial Defense
★ Felony & Family Violence Defense
★ Retired Army JAG LTC With Over 30 Years Experience
706-324-7174
825 Second Avenue DAVIDLROBERTSLAW@aol.com Cols, GA 31901
742068_ZM_00

"Building Customers For Life And Reinventing the Way Cars Are Sold In Columbus"
Legacy of Columbus
CHEVROLET • CADILLAC SAAB
Certified Military Miles Dealer
LEGACY'S END OF THE YEAR SALE!
$500 Extra Incentive for Military Personnel
PROBLEM GETTING APPROVED? WE CAN DO IT!
DARRAL PORTER
YOUR JOB IS YOUR CREDIT!
Legacy Chevrolet Says: "Darral Porter may get YOU approved and at a low rate - Make him prove it!
I AM "THE BANK!"
• BAD CREDIT • REPOSSESSION • NEW IN TOWN • FIRST TIME BUYER • SLOW PAY • BANKRUPTCY
Contact: Darral Porter 706-322-8888
NEW CHEVROLETS • CADILLACS • SAABS
#1161602
2009 CHEVROLET COLORADO 2WD REGULAR CAB
SELLING PRICE $16,988
#1113906
2009 CHEVROLET SILVERADO 1500 2WD EXT CAB WT
SELLING PRICE $19,988
#1100500
2009 CHEVROLET IMPALA LS SEDAN
SELLING PRICE $19,988
#1162468
2009 CADILLAC CTS V6 PERFORMANCE SEDAN
SELLING PRICE $35,988
#1105545
2009 CADILLAC ESCALADE EXT
SELLING PRICE $51,988
Pre-owned Certified Vehicles
08 CHEVY AVEO SILVER 36K MILES $7,980
08 CHRYSLER PT CRUISER BLACK 47K MILES $7,995
08 CHRYSLER PT CRUISER BLUE 39K MILES $7,995
07 CHEVY AVEO YELLOW 19K MILES $8,880
05 TOYOTA SCION XB BLACK 56.95K MILES #P1488 $9,280
07 HYUNDAI ACCENT GOLD 41.70K MILES #P1488 $9,290
01 FORD EXPEDITION RED 91.68K MILES #P1507C $9,995
05 PONTIAC MONTANA RED 67.66K MILES #P1496A $9,995
08 NISSAN SENTRA 39K MILES $9,995
08 MITSUBISHI GALANT SILVER 26K MILES #P1483 $10,288
07 PONTIAC GRAND PRIX 36K MILES $10,380
03 CADILLAC CTS 70.95K MILES $10,438
07 CHEVY COBALT ORANGE 39.75K MILES #P1482A $10,995
05 CHEVY UPLANDER GROUND 39K MILES #P1411A $11,253
05 HONDA ACCORD BLACK 79K MILES #P1502C $11,883
07 CHEVY MALIBU GRAY 42.86K MILES #P1477 $11,988
08 MAZDA 6 CHERRY 38K MILES #P1503 $11,990
08 FORD TAURUS BLACK 41.61K MILES #P1479 $11,995
07 CHEVY UPLANDER BLUE 37K MILES #P1481 $12,220
07 PONTIAC G6 36K MILES $12,390
04 CHEVY 1500 EXT CAB GOLD 64K MILES $12,850
05 CHEVY EQUINOX 36K MILES $12,885
07 FORD FUSION GRAY 36.95K MILES #P1478A $12,995
08 CHEVY TRAILBLAZER GRAY 49.47K MILES #P1504A $12,995
08 FORD FOCUS SILVER 35.52K MILES #P1490 $13,322
06 CHEVY EQUINOX GRAY 54K MILES #P1499 $13,338
08 DODGE CHARGER BLACK 30K MILES #P1493 $13,350
08 DODGE CHARGER SILVER 29K MILES #P1494 $13,350
07 DODGE CALIBER R/T BLACK 37K MILES #P1485A $13,382
07 FORD FUSION BLACK 36K MILES #P1487 $13,500
04 NISSAN MURANO 61K MILES $13,995
07 HYUNDAI SONATA SILVER 39K MILES #P1484 $14,150
08 CHEVY CONV SEBRING 37K MILES #P1495 $14,550
04 FORD F150 SILVER 83K MILES #P1498B $14,820
07 CHEVY EQUINOX LT GARNET 36K MILES #P1497 $15,995
07 HYUNDAI AZERA GRAY 36.12K MILES #P1439 $15,995
08 NISSAN ALTIMA GRAY 46.61K MILES #P1439 $16,880
08 TOYOTA PRIUS HYBRID GREY 19K MILES #P1491 $16,982
07 JEEP CHEROKEE BLUE 37K MILES #P1479A $16,988
06 CHEVY 1500 EXT CAB WHITE 39K MILES #P1505A $16,988
09 DODGE CHARGER SXT RED 20K MILES #P1434 $17,820
07 HYUNDAI VERACRUZ GARNET GRAY 64K MILES #P1486 $18,885
06 CADILLAC DTS GOLD 36K MILES #P1500 $18,995
07 FORD MUSTANG GT WHITE 32K MILES #P1496A $20,250
06 INFINITI G35X BLUE 47.91K MILES #P1438 $21,988
08 LINCOLN TOWNCAR BLACK 39K MILES #P1484 $21,995
06 INFINITI G35X BLACK LOADED 47K MILES #P1437 $21,998
08 PONTIAC G8 SILVER 36K MILES #P1467A $22,838
09 BMW X5 BLUE 24.84K MILES #P1467B $22,900
09 CHEVY IMPALA SS RED LOADED 36K MILES #P1435 $22,995
07 FORD F150 SUPERCREW GARNET 39K MILES #P1463A $22,999
06 LEXUS GS300 BLACK 55.68K MILES #P1188 $25,550
07 CHEVY AVALANCHE LT 4X4 39K MILES $29,995
08 HONDA ODYSSEY TOURING BLUE 39K MILES $31,988
08 BMW X3 3.0 AWD SILVER 39K MILES #P1468A $31,998
DEALS OF THE WEEK
DEALS OF THE WEEK BY DARRAL PORTER @ LEGACY CHEVY
03 FORD EXPEDITION EDDIE BAUER LOADED $9,995
05 HONDA ACCORD LX $9,988
04 CHEVY TAHOE LEATHER LOADED $11,358
08 CHEVY COBALT SS $12,898
03 CADI CTS LOADED $9,998
08 DODGE CHARGER $12,999
All purchases are plus applicable sales tax and state title application fees. All rebates and incentives have been applied and rebates cannot be combined with APR specials. Please see dealer for further details.
Legacy Chevrolet Cadillac Saab of Columbus
WWW.LEGACYCHEVY.COM
AN AMERICAN REVOLUTION
3615 NORTH MANCHESTER EXPRESSWAY, COLUMBUS GA
RIGHT ACROSS FROM PEACHTREE MALL
706-322-8888

CRAZY $88 SALE!

$88 Down*

$88 A Month*

FOR THE NEXT 88 HOURS ONLY!

$88 FOR THE FIRST 6 MONTHS. EXAMPLE 09 KIA RIO SALE PRICE $14,555. $274 A MONTH FOR 66 MONTHS AT 7% APR. PLUS TAX, TAG AND TITLE. WITH APPROVED CREDIT.

FORTE
FORTE KOUP
RIO
RIO5
AMANTI
OPTIMA
SOUL
RONDO
SPECTRA
SPECTRA5
SORENTO
BORREGO
SPORTAGE
SEDONA

If You Find A Lower Price on a New Kia, *WE'LL BEAT IT* OR Double the Difference in Cash!†

†DEALER HAS RIGHT TO PURCHASE OR VALIDATE COMPETITORS VEHICLE.

Military Incentive Program
$500 OFF ANY NEW KIA!
A Token Of Our Appreciation††

WE'LL PAY OFF YOUR TRADE, NO MATTER HOW MUCH YOU OWE!

Tires for Life! On All New Kia Purchases!

10 YEAR 100,000 MILE WARRANTY

"We Wanna See Ya In A Kia!"

KIA MOTORS
The Power to Surprise™

AUTOSPORT

1801 Box Road, Columbus, GA 706-562-0400

††PROOF OF ELIGIBILITY REQUIRED. OFFERS DON'T COMBINE. PRICES CLEARLY MARKED ON VEHICLES. DEALER NOT RESPONSIBLE FOR TYPOGRAPHICAL ERRORS OR OMISSIONS. PHOTOS ARE FOR ILLUSTRATION PURPOSES ONLY. SALE ENDS 12/31/09.

This month **Jay Auto Mall** is partnering with **TIC Federal Credit Union** to help you get into the

VEHICLE OF YOUR CHOICE BEFORE 2010!

TIC lenders will be available all month long to ensure everyone will have a chance to get approved.

Our goal is 100% CREDIT APPROVAL

Approval subject to TIC lending policies and guidelines. Credit approval is not guaranteed.

Come shop our huge selection of new Toyotas, Buicks, Pontiacs, GMCs, Saturns, Suzukis, Mazdas, and over 300 pre-owned vehicles. There is something to fit everyone's budget and style.

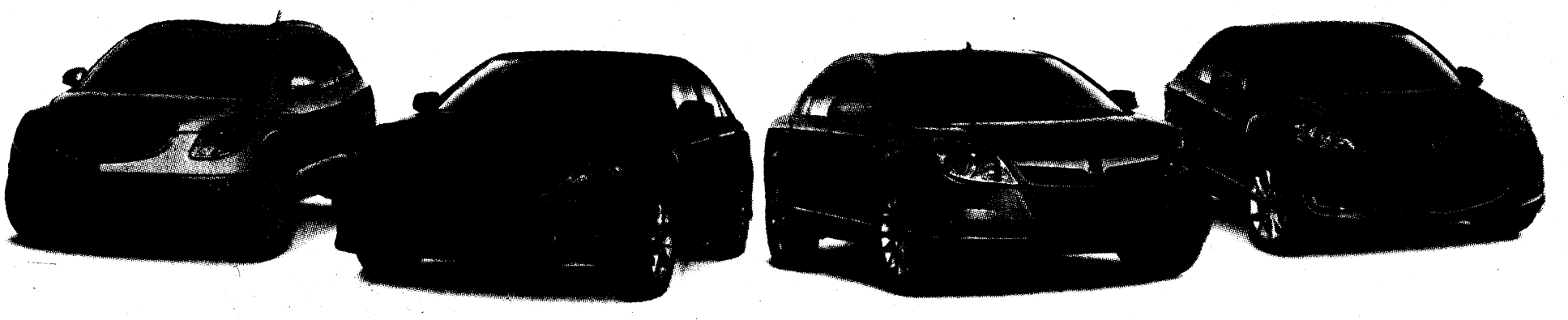

We want to get you in the car of your choice before the new year!

JAY AUTO MALL

JayAutomall.com
1661 WHITTLESEY ROAD
COLUMBUS

TIC FEDERAL CREDIT UNION
Building the future...together.
Today. Tomorrow. Always.®

Toyota: 800-875-8972 • Saturn & Suzuki: 800-599-1885 • Buick, Pontiac, GMC: 800-900-1015 • Mazda: 800-465-4043 • Pre-owned: 800-760-6597

Approval subject to TIC lending policies and guidelines. Credit approval is not guaranteed.

BULLDOGEQUIPMENT.US

FREE

SINGLE POINT WEAPON SLING FOR EVERY 5 COVERS ORDERED

FREE

SHIPPING IN THE UNITED STATES

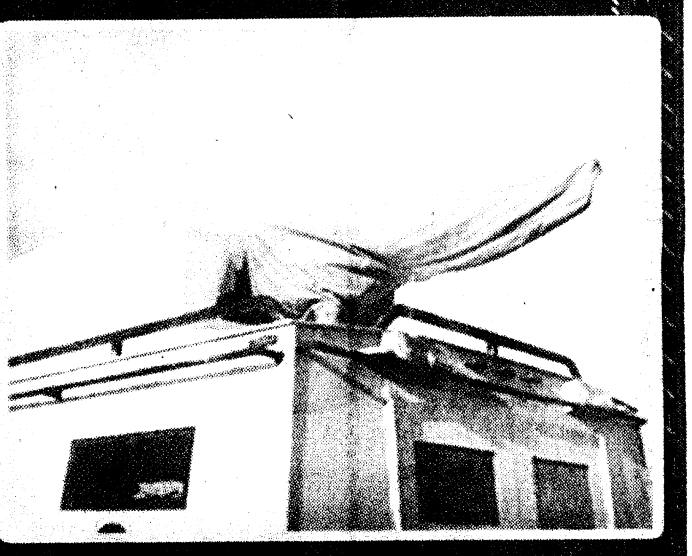

.50 CAL WEAPON COVERS

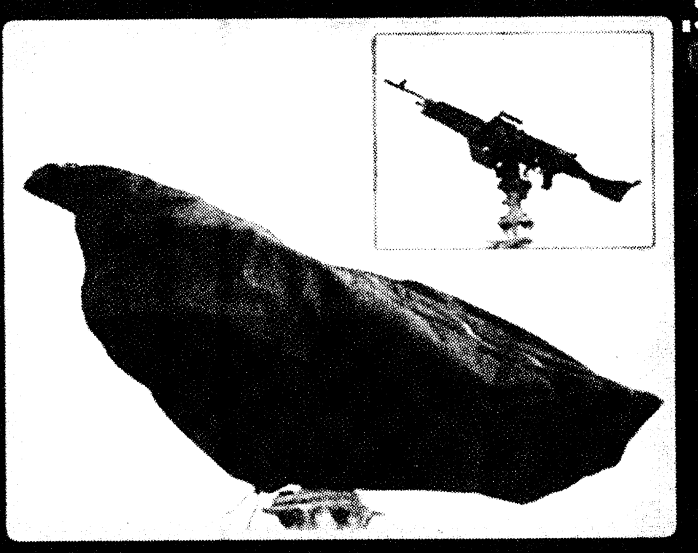

M240B WEAPON COVERS

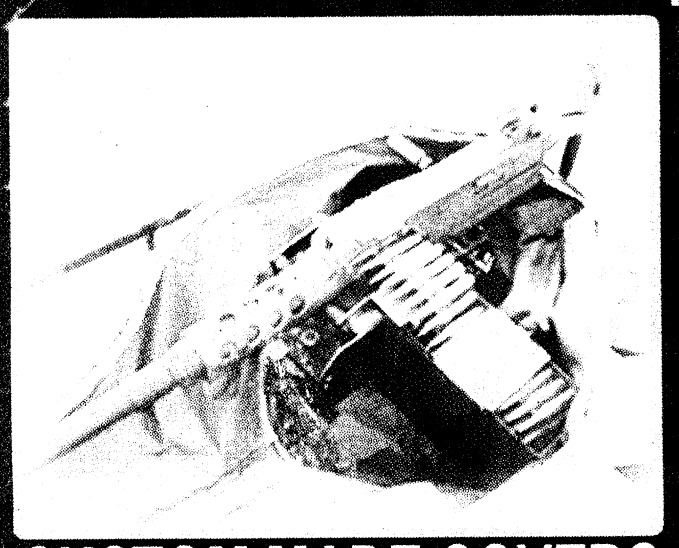

CUSTOM MADE COVERS

WE'VE GOT YOU COVERED

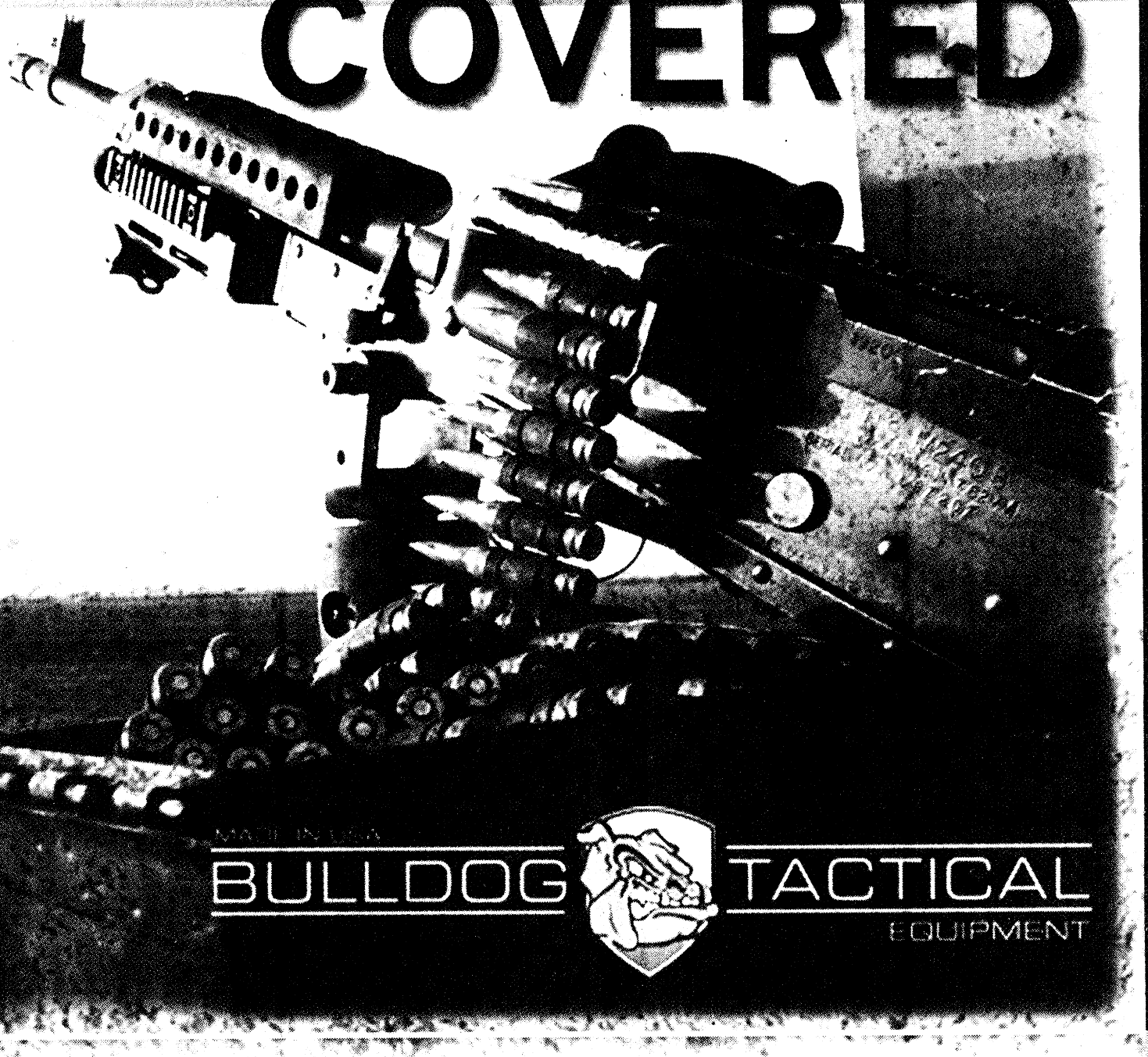

MADE IN THE USA

BULLDOG TACTICAL EQUIPMENT

DANA@BULLDOGEQUIPMENT.US

THE BAYONET
DECEMBER 18, 2009

COMMUNITY

Army calls for blood donors C7

Organization donates PCs

Tiffany Nabors
THE BAYONET

Christmas came early for 100 Fort Benning families when Chicago-based Operation Homelink gave free refurbished computers Saturday at the Kelley Hill Recreation Center.

This was Operation Homelink's first donation to Fort Benning families.

"What a great Christmas gift!" said Andrea Young, Family Readiness Support assistant for 3rd Heavy Brigade Combat Team. "You don't a get an opportunity very often where an organization comes, finds you and says 'Can we give you a computer?' A lot of people can't afford $300 to $400 to spend on a computer. This is above and beyond generosity."

"It's a blessing," said Shatavia Morris, whose husband is on his first deployment to Iraq. "(My son) will be able to see his dad all the time, and that makes a big difference."

Sharen Hicks said the computer couldn't have come at a better time. Although she and her three girls have used the school's Internet a few times since see her husband and their father deployed, the communication wasn't good.

"Now, I will be able to communicate with him everyday," she said. "Instead of my husband standing in a long line and waiting on the phone, he can get on the computer, and I can see him. This is right on time."

Dan Shannon, president and founder of the non-profit organization, teared up while greeting families, and committed to distributing webcams next

See **Donations**, C3

Making Merry



Tiffany Nabors
Ashworth Vestal, 9, told Santa Claus he wanted camoflouge gear during the 1st Battalion (Airborne), 507th Parachute Infantry Regiment's annual tower lighting ceremony Friday.



Rachel Jackson
Hannah Wienburgh, a fourth-grader at McBride Elementary School, throws a candy cane to a basic trainee Dec. 11 at Sand Hill. The McBride Elementary chorus sang Christmas songs and handed out candy canes to Soldiers in the 192nd Infantry Brigade, their partners in education.



Lori Egan
SSG Stanmore Hinds of the Maneuver Center of Excellence Band decked the halls of Ridgway Hall with holiday music when the brass quartet visited Dec. 10.

It's all about the hat

Depending on which way you looked last week, as Fort Benning celebrated Christmas here, there and everywhere, the jolly guy you spotted in the red hat might have been a girl, actually. Post schoolchildren donned Santa hats to spread holiday cheer on Sand Hill, the Maneuver Center Band "bent" the rules and wore the same head gear for a caroling session at post headquarters, and Santa dropped in for the annual tower lighting ceremony.

Christmas reading program reinforces literacy

Cheryl Rodewig
THE BAYONET

"'Twas the night before Christmas, and all through the base only sentries were stirring — they guarded the place."

Fort Benning children listened as Amy Kowatch, the team leader for Parent to Parent, read from The Soldiers' Night Before Christmas.

Part of a monthlong program, the book introduced "the Santa of Soldiers," a 6-foot-6-inch, crooked-nosed NCO named Sergeant McClaus. And reinforced early childhood literacy, said Kowatch, who helps coordinate the themed reads.

"We try and let the parents know early literacy is the best thing they can do for their child at this age," she said. "From birth all the way up to 4, it's imperative to get that reading. We feel if we do something themed it makes a connection. For instance, this is about troops being deployed, and we're sending Christmas cards to the troops who are deployed."

Children made and decorated the greeting cards after listening to the story and singing Christmas songs. The P2P team — Kowatch, Jenny Rasmussen, Deeanna Enfinger and Samantha Banister — led the activities Dec. 3-14 at libraries and playgroups on and off post.

"We loved it," said Jessica Ramirez, who attended the Dec. 8 reading at Sayers Memorial Library.

"It teaches him calm time, and it teaches him to listen," Ramirez said of her 2-year-old son Aurelius. "It's good for him. It will help him do well in school and be able to focus better. He doesn't have to struggle so much on learning how to read ... it'll be easier for him along the way."

Early literacy workshops are open to the public but geared to military children ages 4 and younger. Parent to Parent offers several other workshops on a variety of subjects, including transitioning to a new school, the college application process, math and science for early years, help with homework and good communication. The workshops and resources are free for service members and their families.

For information about upcoming events or to schedule a workshop, call 706-405-9857 or e-mail FortBenningP2P@yahoo.com.

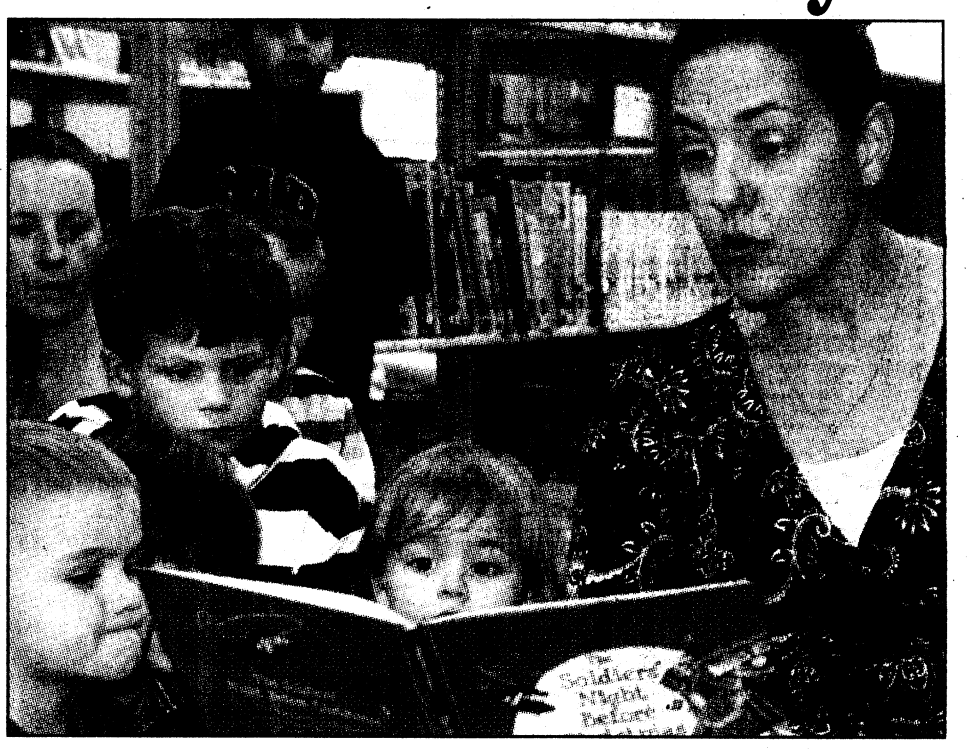

Cheryl Rodewig
Three-year-old Alex Petschen, left, Gunnar McLean, 5, and Erica Petschen, 2, huddle around Amy Kowatch, Parent to Parent team leader, as she reads "The Soldiers' Night Before Christmas" Dec. 8 at Sayers Memorial Library.

Faith Middle School students track Jupiter's temperatures

Cheryl Rodewig
THE BAYONET

Students in the Faith Middle School Science Club collected data about Jupiter that will aid NASA in its research of the planet.

Using a radio telescope, students located Jupiter and captured its radio waves with the telescope Dec. 9 before recording the data, which translate to degrees Kelvin, to send to NASA.

"This is actually a radio telescope that was (originally) in NASA's bag of tricks. They were going to scrap it and ... a teacher in California spearheaded the program to buy it and make it available to kids all over the world," said Mary Matthews, club facilitator. "Last time I checked, we were the only middle school in Georgia doing this. This is real-time research for these kids, not just something they're reading about."

The GAVRT program, which stands for Goldstone Apple Valley Radio Telescope, has assisted NASA for the past 10 years.

"NASA wants this information (because) they have been monitoring Jupiter's temperature through its electromagnetic waves for over 40 years," Matthews said. "These emissions, called synchrotron emissions, have varied as much as 50 percent over the years. Scientists want to know why."

The Science Club, which has been involved in the project for the past five years, schedules antenna time with mission control in California annually. In preparation for the project, students researched information about Jupiter, such as distance and atmosphere.

Sixth-grader Tatianna Minter said she enjoyed learning about Jupiter and was impressed radio waves could travel such a distance. Jupiter's orbit is more than 300 million miles from earth's orbit.

"I've never done this before. I think it was an awesome experience to have," said 11-year-old Tatianna, who plans to participate again next year. "Ever since I started learning about science ... about the planets, and how far away they are and how they rotate ... science has always been my favorite subject."

See **Club**, C3

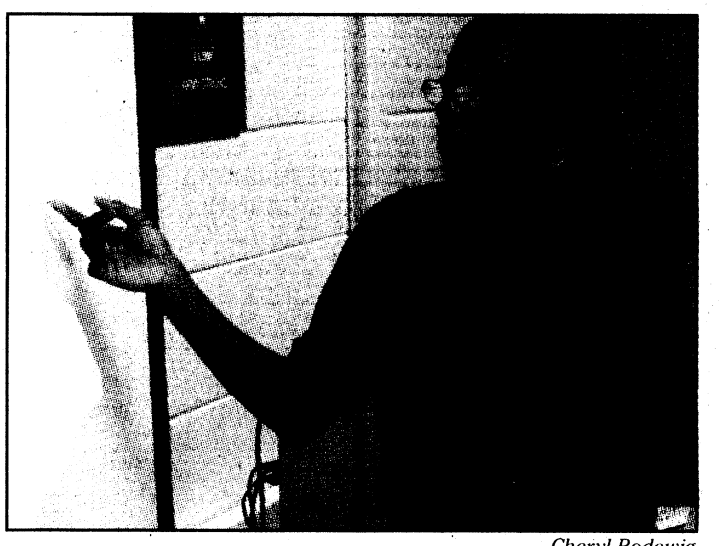

Cheryl Rodewig
Eleven-year-old Tatianna Minter points out the numbers she was helping track Dec. 9 at the school.

Community CALENDAR

ON POST

ISLAND CHRISTMAS PARTY

The Island Christmas Party at Kings Pond takes place 2 to 5 p.m. Saturday.

The event features a canoe and kayak regatta, Hawaiian shirt contest and more. Build your own cheeseburger in paradise as part of the fun.

The party is free, but reservations are requested. For more information or to RSVP, call 706-545-7978.

CAMP COURAGE ACTIVITIES FOR WINTER SCHOOL BREAK

Camp Courage is filling up its calendar with special activities for children during the winter school break.

The camp is open 5:30 a.m. to 6:30 p.m. Monday through Jan. 10 for children in kindergarten through fifth grade. It will be closed Christmas Day and New Year's Day.

Camp fees are based on family income. For more information, call 706-545-3605.

DENTAL CLINIC CLOSURES

All U.S. Army Dental Activity clinics will be closed Christmas Eve and New Year's Eve. For dental emergencies on Thursday and Dec. 31, report to the emergency room.

CHRISTMAS EVE SERVICE

The Protestant congregation of The Infantry Center Chapel will conduct a Christmas Eve Candlelight Service at 7 p.m. Thursday. It's open to the public.

WIC PROGRAM CHANGES

Participants in Fort Benning's Women, Infants and Children supplemental nutrition program can choose from a wider variety of healthy foods such as fresh fruit and vegetables, whole-grain rice, cereal, tortillas, bread, soy, and lactose-free milk and tofu. Parents can select either skim, 1 percent or 2 percent milk for children age 2 or older.

WIC also has increased healthy food choices for mothers who choose to breastfeed only.

For those receiving WIC services at Fort Benning or local health departments, the new food packages will be phased in through December. Vendors will continue accepting old vouchers as the new vouchers are introduced.

The Fort Benning WIC office is in Building 2613 at Soldiers' Plaza. Hours of operation are 8 a.m. to 4 p.m. Monday through Friday. Call 706-682-8455 to make an appointment or 800-789-5502 for more information.

GENERAL PROTESTANT CLASS

A Communicants and Confirmation Class will be taught in The Infantry Center Chapel Annex from 4:15 to 5:30 p.m. every Tuesday for 10 weeks beginning Jan. 12. The class is for children ages 10-15, but exceptions will be made for older students on an individual basis.

The session is general Protestant and will be taught by Bill Putman, who was the Protestant director of religious education at Fort Benning for 22 years.

Subjects include an overview of the Old and New Testaments, highlighting key events and characters in each and the relationship between the two; what Protestants believe; the Creeds, parts of a worship service, what they mean and why they're conducted; the Lord's Prayer; and the commandments.

The class is free. Students should bring a Bible and pencil each week. To register, call 706-322-1020.

PATIENT EDUCATION CLASSES

The Department of Family Medicine offers group visits to all Tricare beneficiaries. The interactive sessions are set up to enlist and validate patients as their own caregivers and address concerns.

All group visits are held at Martin Army Community Hospital in the Department of Family Medicine's Connelly Conference Room. Future meeting topics include:

"Tobacco Cessation," 3 to 4:30 p.m. Jan. 12; "Herbal Supplements: Helpful and Harmful," 2 to 4 p.m. Feb. 16; and "Treatment of Osteoarthritis," 2 to 4 p.m. March 2.

Appointments are not required.

FAITH MIDDLE SCHOOL PLANS HIGH SCHOOL INFO MEETING

Faith Middle School will present a high school informational meeting at 6 p.m. Jan. 14 in the school cafeteria.

For more information, call school guidance counselor Delisa Brown or e-mail her at delisa.brown@am.dodea.edu.

WOMEN'S CONFERENCE PLANNED

Become a New You in the New Year: The Fort Benning Women's Conference is set for March 10 at the Benning Conference Center. Registration starts Jan. 16 at the Post Exchange. The fee is $20 and includes lunch. There are limited spaces for child care.

Change your life and your outlook by learning how to turn chaos into order from guest speaker Marla Cilley, a nationally-known cybersensation whose goal is to help women organize their homes and lives. Her advice is available at www.flylady.net.

For more information or to register after Jan. 16, visit benningmwr.com/womensconference.

MILITARY COUNCIL OF CATHOLIC WOMEN

Fort Benning's Military Council of Catholic Women meets regularly at the Follow Me Chapel. Child care is available, and a potluck meal is shared at most events.

MCCW hosts Bible study from 10 to 11:30 a.m. every Monday. The council meets from 6 to 8 p.m. the second Tuesday of each month. The Rosary group gets together from 6 to 8 p.m. the fourth Tuesday of the month.

MCCW also sponsors MOMs (Mommies on a Mission), a Christian nurturing group. Meetings are from 9 to 10:30 a.m. the first and third Fridays of every month.

The council provides spiritually enriched programs that enable women to minister to each other and the community through friendship. For more information, call 706-464-6066 or e-mail FtBenningMCCW@yahoo.com.

CONVENIENT CARE CLINIC

Martin Army Community Hospital's Convenient Care Clinic is a health care option that provides easy access and more choices.

The clinic, open 8 a.m. to 6 p.m. Monday through Friday, has specially trained nurse practitioners who provide a variety of care services, including prescriptions for appropriate medications. It's available to adults and children 2 weeks and older. Appointments are not necessary but sick-call hours (8 to 10 a.m.) are limited to military only.

For more information, call 706-544-4810.

PARENTSHARE MEETINGS

ParentShare, a group of military parents with children who have special needs, meets from 11 a.m. to 1 p.m. on the second Monday of every month at Sayers Memorial Library. Children are welcome, and a brown bag or potluck lunch is normally planned.

For more information, contact Cristina Castillo at 706-409-1224 or e-mail her at SpecNeedsAdvo@aol.com.

SURVIVOR OUTREACH SERVICES

Survivor Outreach Services assists family members of fallen Soldiers by offering counseling, benefits assistance, financial advice and education.

The SOS Survivor Support Group meets from 6 to 7:30 p.m. the third Tuesday of every month. The meetings alternate from a formal support group at the Soldier and Family Assistance Center, Building 2652, to an informal social at a local Fort Benning or Columbus restaurant.

For information, call 706-545-7517 or visit www.benningmwr.com/acs-sos.php.

EFMP SERVICES AVAILABLE

The Exceptional Family Member Program offers respite care services to qualified families. The family member must meet specific medical and educational criteria.

Soldiers and family members may visit Army Community Service's EFMP in Building 2624 at Soldiers' Plaza to pick up resource information, magazines and directories. The program offers an EFMP Parent Exchange at 11 a.m. on the third Thursday of every month in Building 2626. The meeting gives family members an opportunity to share information related to special needs.

For more information, call 706-545-5521 or 706-545-2679.

RECOVERY SUPPORT GROUP

Martin Army Community Hospital offers two Alcoholics Anonymous meeting locations on post.

On Mondays, AA meetings are held in the basement chapel of MACH. Each Thursday and Saturday, the group meets in the basement of Miller Hall, Building 241, on Baltzell Avenue. All meetings are at 7 p.m.

For more information, call 706-545-1138.

CVCC'S CAREER ADVANCEMENT ACCOUNT PROGRAMS

Chattahoochee Valley Community College offers courses for the Military Spouse Program, including diplomas and degrees in management, health care, business, accounting, homeland security, fire science and more.

The college also offers two free courses, Preparation for GED and English as a Second Language.

For more information, call Clovie Quick at 706-687-3420 or send an e-mail to clovie.quick@cv.edu.

JEWISH WORSHIP SERVICE

There is a Jewish Sabbath worship service at 6:30 p.m. every Friday in the Regimental Chapel on Sand Hill.

NEW PARENT SUPPORT GROUP

The Family Advocacy Program's New Parent Support Play Group meets from 11 a.m. to 12:30 p.m. the first and third Thursdays of every month.

For more information, call 706-545-9358.

DONATE BOOKS FOR SOLDIERS

Used paperback books are accepted at Sayers Library on Main Post. The books are given to Soldiers and other personnel who deploy from Lawson Army Airfield.

For more information, call LTC(R) Kenneth Sines at 706-323-0570 or e-mail kennethsines@bellsouth.net.

LA TABLE RONDE

La Table Ronde meets from 11:30 a.m. to 12:30 p.m. the last Monday of every month in Room 169 at Ridgway Hall, Building 35. The group is open to anyone interested in speaking or learning the French language.

For more information, call Cheryl Buttler at 706-545-1841 or e-mail cheryl.buttler@us.army.mil.

OFF POST

LIVING WITH HOPE CENTER

The Chattahoochee Valley Better Way Foundation will stage a grand opening for the Living with Hope Center at 10:15 a.m. today. The new facility is at 1711 Buena Vista Road Suite 3 in Columbus.

For more information, contact Jeremy Hobbs at 706-580-6239 or e-mail hobbsjeremys@aol.com.

AUTHOR CASEY WAID BOOK-SIGNING EVENT

Author Casey Waid will be at Waldenbooks, 3153 Manchester Road in Columbus, from 1 to 3 p.m. Saturday to sign copies of his children's book, *The Adventures of Adam the Atom*.

For more information, contact Traci Jones at 888-361-9473 or e-mail traci@tatepublishing.com.

FREE BREAKFAST FOR MILITARY AT HAMPTON INN AND SUITES

Beginning Monday and ending Dec. 26, Hampton Inn and Suites in Phenix City will offer a free breakfast to all active-duty service members and their families who present a valid military ID card. Breakfast hours are 6 to 10 a.m. EST.

For more information, call Cindy Andruss at 706-566-1201.

YOUTH BIKE HELMET GIVEAWAY

The Safe Kids Columbus Helmet Giveaway is scheduled for 3 to 5 p.m. Monday at Walmart on 6475 Gateway Road, Columbus. Free helmets will go to children ages 14 and younger while supplies last. Donations are accepted.

For more information, call 706-321-6183 or visit www.safekidscolumbusga.com.

MLK UNITY CELEBRATION

The 2010 Martin Luther King Jr. Unity Celebration for the Chattahoochee Valley kicks off at 10 a.m. Jan. 1 at Spirit Filled Ministries, 3898 Mulberry Drive, Columbus.

The ceremony commemorates the Jan. 1, 1863, Emancipation Proclamation. The speaker will be Dr. Kenneth B. Martin of Antioch Baptist Church in August, Ga.

Upcoming programs and events that are part of the MLK unity celebration include:

City-Wide Spiritual Renewal, Jan. 4-8 — This weeklong program at Fourth Street Baptist Church in Columbus will feature Rev. William T. Glynn of Fort Worth, Texas, as guest speaker, plus classes starting 6 p.m. and services at 7 p.m. For more information, call 706-324-2055.

Columbus City Council Meeting Unity Month Proclamation, Jan. 5.

MLK Pride Cleanup Campaign — Combined Communities of Southeast Columbus will kick off the annual campaign at 9 a.m. Jan. 8 at the Lonnie Jackson Academy School, 4601 Buena Vista Road. CCSC will collaborate with schools and various organizations in cleanup and beautification projects through Feb. 10.

For more information about the MLK unity celebration, contact Rev. Gerald Goodman of St. Mary's Road United Methodist Church at 706-689-8707.

CSU OFFERS NEW DEGREE TO ACCOMMODATE MILITARY

Starting in January, Columbus State University will offer a new 123-credit-hour Bachelor of Arts degree in liberal arts among its baccalaureate programs, which now spans 43 majors.

The program will be available in an online format and provide students with the flexibility to pursue and complete a bachelor's degree at CSU, regardless of geographic location. Students also may take some courses in a traditional classroom setting.

Early registration for the spring 2010 semester is under way at http://registration.colstate.edu. For more information, call Jay Kimbrough in the CSU Academic Center for Excellence at 706-562-1751.

BEHAVIORAL HEALTH SEMINAR

A three-day seminar on behavioral health and traumatic brain injury stemming from deployments will take place Jan. 27-29 at the Roosevelt Warm Springs Institute for Rehabilitation. The sessions are scheduled for 8:30 a.m. to 4:45 p.m. daily.

The Center for Deployment Psychology will present resources and materials to civilian and military providers that offer behavioral health services for troops who have deployed.

Deployment-related issues such as suicide risk, post-traumatic stress disorder, depression and traumatic brain injury will be discussed.

Professional service providers, military personnel and family may participate. A $175 fee covers the seminar, continental breakfast each morning, afternoon snack and Continuing Education Units.

For more information or a registration form, e-mail Meg Sturdevant at meg.sturdevant@dol.state.ga.us or visit www.rooseveltrehab.org.

MOAA OFFERING LOANS, GRANTS AND SCHOLARSHIPS

More than 1,600 students will receive up to $5,500 each in interest-free loans or grants from the Military Officers Association of America's scholarship fund for the 2009-2010 school year.

The loans and grants are awarded annually for up to five years of undergraduate study — or until a student graduates. Eligible applicants are students younger than age 24, who are children of former, active-duty, or retired commissioned or warrant officers (including Reserve and Guard); and children of active or retired enlisted military personnel (including Reserve and Guard).

Active-duty, retired, Reserve, and National Guard officers and warrant officers of all branches are eligible for MOAA membership.

If a child served in the military before completing college, his or her maximum age for eligibility increases by the number of years he or she served, up to five years. Applicants may be high school seniors or full-time college students working toward their first undergraduate degree.

For MOAA Educational Assistance applications for the 2010-2011 school year, or for more information about making a contribution to the scholarship fund, visit MOAA's Web site at www.MOAA.org/education or e-mail edassist@MOAA.org.

Students may apply online through noon March 1.

WILL GRAHAM CELEBRATION

The East Alabama-West Georgia Will Graham Celebration is set for March 26-28 at Beard-Eaves-Memorial Coliseum in Auburn, Ala.

Will, a third-generation evangelical, is the grandson of Billy Graham and the oldest son of Franklin Graham.

For more information, call Erik Ogren at 704-577-2109 or e-mail eogren@bgea.org.

'THANK YOU' CARDS FOR TROOPS

Xerox's "Let's Say Thanks" program allows people to send a free printed postcard to U.S. military personnel stationed overseas.

To send a personalized message of appreciation and support, visit www.letssaythanks.com.

H1N1 VACCINE AVAILABLE TO GENERAL PUBLIC

All 16 county health departments in the West Central Health District recently made the H1N1 vaccine available to the general public.

For more information, contact a local county health department, visit www.westcentralhealthdistrict.com or call the district's H1N1 Flu Hotline at 706-321-6701.

INFANTRY STORIES ONLINE

BAE Systems has launched a Web site that allows Soldiers to share stories about their experiences with Bradley Fighting Vehicles. It's available at www.BradleyStories.com.

CSO CONCERT SEASON

Tickets for the Columbus Symphony Orchestra's 2009-10 concert season can be purchased by calling the RiverCenter Box Office at 706-256-3632 or stopping by from 10 a.m. to 5 p.m. weekdays.

For more information or a listing of concerts, visit the CSO online at www.csoga.org or call 706-323-5059. A buy-one, get-one free coupon for first-time subscribers is available for download. There is a limit of one per household.

OPERATION BABY BLESSINGS

Operation Baby Blessings, part of the Military Ministry of Evangel Temple Assembly of God in Columbus, wants to help military families bringing home a newborn. Families receive hot meals, a basket with a baby blanket and daily devotional.

To receive Operation Baby Blessings or for more information, call 706-323-1876.

R&R CENTER OPEN TO SOLDIERS

Soldiers and families can enjoy free food, games, Internet, a gym, board games, snacks and an evening meal at the Soldier's R&R Center. The center includes free washers, dryers, a kitchen and workout room.

A ministry of Edgewood Baptist Church, the center is open from 10 a.m. to 10 p.m. every Saturday. Bible studies and pastoral counseling is available for anyone interested.

The center is located off Exit 6 on I-185. Take a right off the exit and turn right at KFC. For more information, call 706-329-7914 or visit www.edgewoodbaptistchurch.us.

SUBMIT COMMUNITY BRIEFS

Send an e-mail, subject line "community briefs," with event information, your name and a phone number to vince.little@us.army.mil.

Christmas parade



John W. Peeler

MG Michael Ferriter, accompanied by his wife, Margie, was the grand marshal of the Bi-City Christmas Parade Dec. 12. A number of Fort Benning families and Soldiers, including the Maneuver Center Band, participated in the annual event.

Club: Gives data to NASA

Continued from C1

The club currently has 15 members. Activities are completely student-led, Matthews said, and many are interactive. In the past, students have shot off air pressure rockets, created mock tornadoes inside soda bottles and studied geology, chemistry and physics in Columbus State University labs.

Seventh-grader Isaiah Cray said he joined the club because "it's made science more fun for me."

"I used to be good only in math and kind of average in science, but when I joined the Science Club, my B in science went up to an A," he said.

"Science tells us some of the answers people really want," said Isaiah, who hopes to be a scientific researcher for a hospital some day. "It's really hands-on. That's why I like it. You get to mess with a lot of things ... like elements from the periodic table. Maybe I can make something new no one has ever created before with science."

Students must maintain a B average in science to join the club. It is open to all grade levels at Faith. For more information, call the school at 706-545-0310.

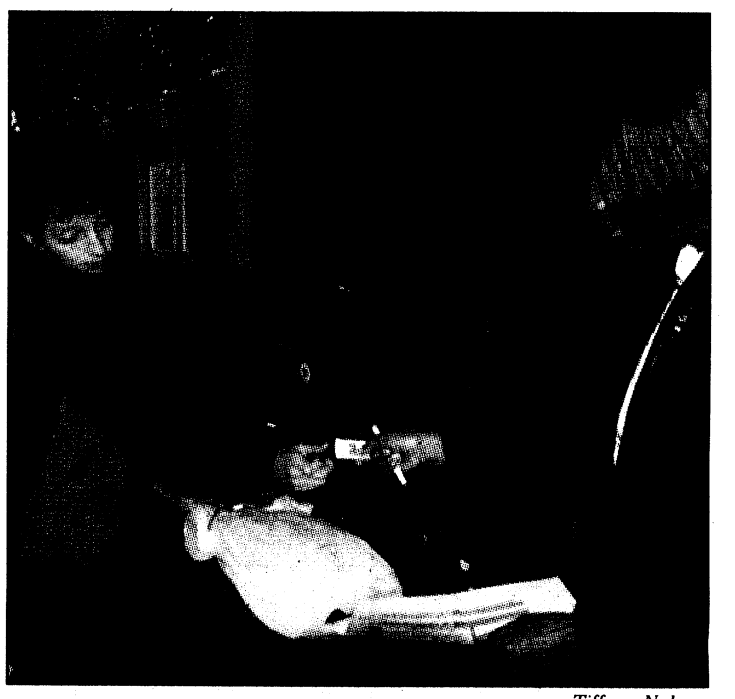

Tiffany Nabors

Chicago–based Operation Homelink gives free refurbished computers to 100 Fort Benning families Saturday at the Kelley Hill Recreation Center. This was Operation Homelink's first donation to Fort Benning families.

Donations: Unite Soldiers, families

Continued from C1

week to those who received computers.

Although no money is exchanged, Shannon said there is a cost with the computers.

"There were earned when each of these Soldiers signed up," he said. "They're earned every morning when they strap on their boots and do the heavy lifting for the rest of America, and they're earned by all of these folks ... who are going the extra mile to hold down the fort while their loved one is deployed."

Businesses like Raytheon, which donated Saturday's computers, give laptops to the organization, Shannon said. And then they refurbish and sell the laptops to purchase two desktops.

Shannon arranged for first the donation of 10 computers shortly after 9/11.

"The news was filled with stories of men and women being called to serve, and I imagined what it would be like to say goodbye to my wife and four kids," he said.

Operation Homelink has donated totaled 3,100 computers, and Shannon said he expects to give out at least 1,000 next year.

Families of deployed or soon-to-be-deployed Soldiers in the pay grade of E-1 to E-5 are eligible for the gift.

Young said she hopes to see more Operation Homelink distributions and urges local businesses to donate their unused computers.

For more information, visit www.operationhomelink.org.

Wrap Up Your Holiday Shopping With Ease!

At Peachtree Mall you'll find your favorite stores like Abercrombie & Fitch, American Eagle, Ann Taylor Loft, Express, Gap and The Children's Place, extended hours that fit your busy schedule and special offers that are easy on your wallet. Visit the Gift Card sales booth in the Dillard's court to purchase the perfect gift for anyone on your list and pick up weekly retailer offers. And while you're checking your list, check out peachtreemall.com for more retailer offers and special promotions.

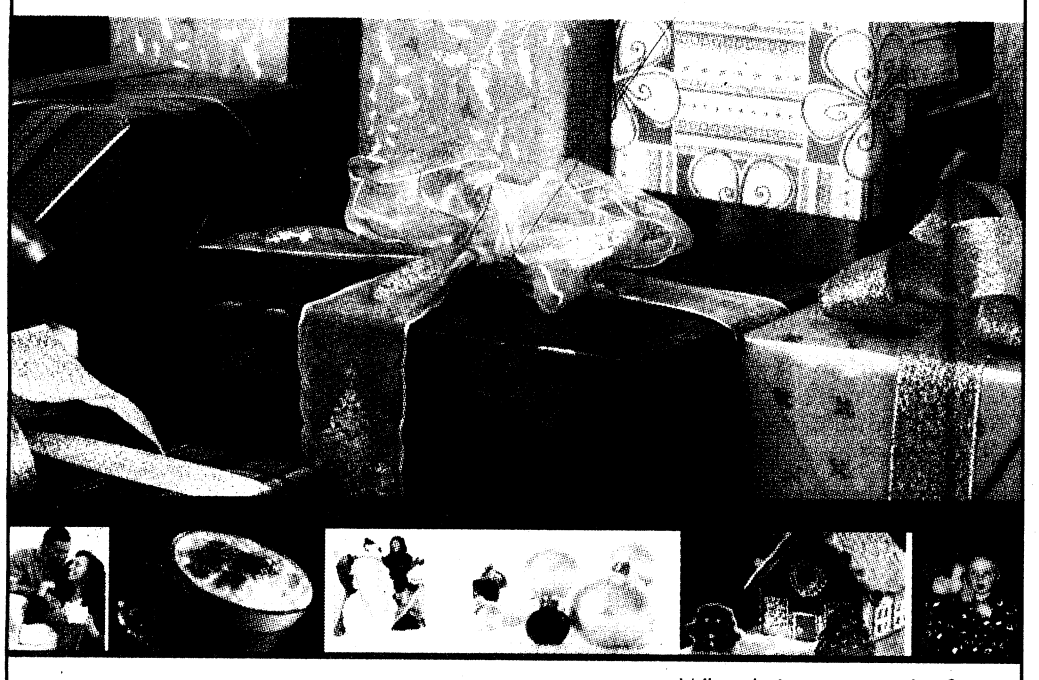

What brings you today?

Peachtree Mall
Visit our website for holiday hours.
3131 Manchester Expressway, Columbus, GA 31909
706-327-1578 • www.peachtreemall.com

GGP
ggp.com



Enroll Before January 31st

Growing Room®
CHILD DEVELOPMENT CENTERS

Free Registration and Enrollment Discounts for Active Duty Families!

Merry Christmas!
706-596-1510

Celebrating 20 YEARS 1989-2009



"ORIGINAL GROWING ROOM"
1200 Manchester Expy
706-596-1234
(Next door to Captain D's.)
M–F 5:30am - 6:30pm



GROWING ROOM TOO
6110 Bradley Park Drive
706-653-0088
(Next door to Chef Lee's II.)
M–F 6:30am - 6:30pm

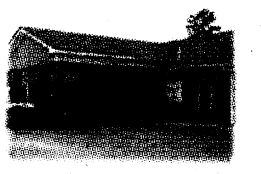

GROWING ROOM CHRISTIAN ACADEMY
7572 Kayne Blvd.
706.221.3248
M–F 6:30am - 6:30pm

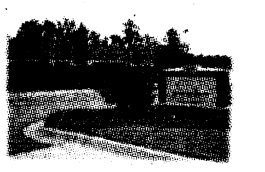

CORPORATE OFFICE
7270 North Lake Drive
706.596.1510
M–F 8:00am - 5:30pm

Free GA PreK Available!
www.growingroomusa.com

Certificate of Appreciation

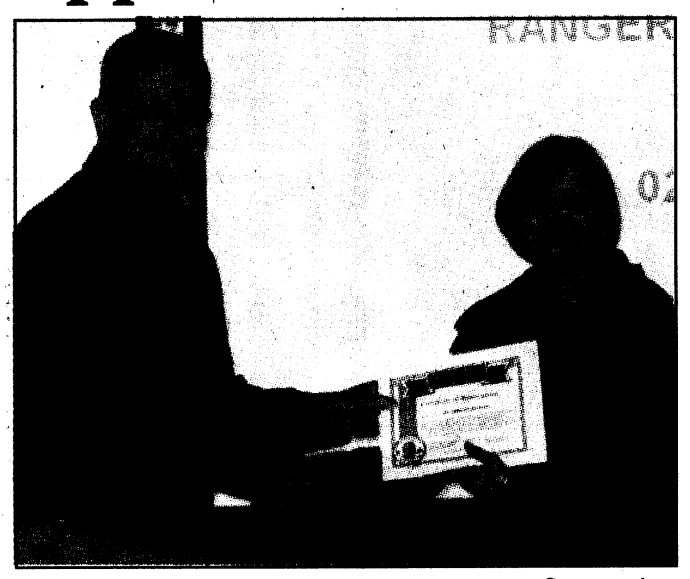

Courtesy photo

Bob Brown, DPTMS director, presents Candace Johnson, DOC, a Maneuver Center of Excellence Certificate of Appreciation signed by the commanding general, MG Michael Ferriter, Dec. 10 at the Ranger Training Brigade MCOE Staff Inspection II outbrief. Johnson was presented the certificate for her outstanding performance of more than five years as the Government Purchase Card Program Inspector in support of the MCOE Staff Inspection Program.

Order of Saint Maurice



SGT Maria Nguyen

CPT Stacy Soutter receives the Order of Saint Maurice from COL James D. George, 196th Infantry Brigade commander, at Fort Shafter, Hawaii, Dec. 9. Soutter was recognized for his accomplishments and leadership abilities as an Infantry officer during a recent deployment in support of Operation Enduring Freedom.

Board of Advisors



Courtesy photo

Members of the Board of Visitors for the Western Hemisphere Institute for Security Cooperation pose for a picture Dec. 4. The board, which serves as a committee to oversee the institute and report on its progress to Congress, held its annual session at the National Infantry Museum.

Happy holidays

Members of the Maneuver Center of Excellence Band pose for a photo with the Fort Benning commanding general, MG Michael Ferriter, after a concert in Ridgway Hall Dec. 10.



Lori Egan

Parents make wreaths



Courtesy photo

Parents of E.A. White Elementary School students make Christmas decorations during the school's "Make a Wreath" Parent Academy Dec. 2. Materials were free. The school provides the academy for parents every year.

DFMWR'S

Business Operations and Services Schedule for the Holiday Season

DEC. 21 – JAN. 1

DIRECTORATE OF FAMILY AND MORALE, WELFARE AND RECREATION

BUSINESS OPERATIONS DURING THE HOLIDAY SEASON

FORT BENNING GOLF COURSE	0700-DARK	0700-DARK	0700-DARK	0730-1400	CLOSED	0700-DARK	0700-DARK	0700-DARK	0700-1500	0700-DARK
BOD OFFICE	0800-1700	0800-1700	0800-1700	0800-1700	CLOSED	0800-1700	0800-1700	0800-1700	0800-1700	CLOSED
BENNING CONFERENCE CENTER	1100-1400	1100-1400	1100-1400	CLOSED	CLOSED	1100-1400	1100-1400	1100-1400	CLOSED	CLOSED
MALL BOWLING CENTER	1100-2200	1100-2200	1100-2200	CLOSED	CLOSED	1100-2200	1100-2200	1100-2200	1900-0130	CLOSED
AFTERHOURS	1630-0000	1630-0000	1630-0000	CLOSED	CLOSED	1630-0000	1630-0000	1630-0000	CLOSED	CLOSED
PINS & DAUBERS	1730-2230	1730-2230	1730-2230	CLOSED	CLOSED	1730-2230	1730-2230	1730-2230	1700-2400	CLOSED
CHINA WOK	CLOSED	CLOSED	CLOSED	CLOSED	CLOSED	CLOSED	CLOSED	CLOSED	CLOSED	CLOSED
SUBWAY at AFTER HOURS	1630-0000	1630-0000	1630-0000	0800-1800	CLOSED	1630-0000	1630-0000	1630-0000	0800-1800	0800-2000
SUBWAY at SAND HILL	CLOSED	CLOSED	CLOSED	CLOSED	CLOSED	CLOSED	CLOSED	CLOSED	CLOSED	CLOSED
SUBWAY at KELLEY HILL	CLOSED	CLOSED	CLOSED	CLOSED	CLOSED	CLOSED	CLOSED	CLOSED	CLOSED	CLOSED
LITTLE CAESARS	1000-2300	1000-2300	1000-2300	1000-1800	CLOSED	1000-2300	1000-2300	1000-2300	1000-1800	1000-2300
MIKE & ED'S (GOLF SNACK BAR)	1100-1400	1100-1400	1100-1400	CLOSED	CLOSED	1100-1400	1100-1400	1100-1400	CLOSED	CLOSED
EL ZAPATA	1100-2300	1100-2300	1100-2300	CLOSED	CLOSED	1100-2300	1100-2300	1100-2300	CLOSED	CLOSED
BENNING BREW PUB	CLOSED	CLOSED	CLOSED	CLOSED	CLOSED	CLOSED	CLOSED	CLOSED	CLOSED	CLOSED
JAVA CAFÉ	0800-1400	0800-1400	0800-1400	0800-1400	CLOSED	0800-1400	0800-1400	0800-1400	CLOSED	CLOSED
JAVA CAFÉ 2 (PX MALL)	CLOSED	CLOSED	CLOSED	CLOSED	CLOSED	CLOSED	CLOSED	CLOSED	CLOSED	CLOSED
UCHEE CREEK CAMP/MARINA	0800-1800	0800-1800	0800-1800	0800-1800	CLOSED	0800-1800	0800-1800	0800-1800	0800-1800	CLOSED
BOD LODGING										
DESTIN										

OUTDOOR REC CENTER	0800-1700	0900-1700	0900-1700	0900-1500	CLOSED	0800-1700	0900-1700	0900-1700	0900-1700	CLOSED
SAND HILL REC CENTER	CLOSED	CLOSED	CLOSED	CLOSED	CLOSED	CLOSED	CLOSED	CLOSED	CLOSED	CLOSED
KELLEY HILL REC CENTER	1000-1800	1000-1800	1000-1800	1000-1800	CLOSED	1000-1800	1000-1800	1000-1800	1000-1800	CLOSED
OMEGA WORLD TRAVEL	0930-1730	0930-1730	0930-1730	0930-1730	CLOSED	0930-1730	0930-1730	0930-1730	0930-1730	CLOSED
SAYERS MEMORIAL LIBRARY	1000-1800	1000-1800	1000-1800	1000-1800	CLOSED	1000-1800	1000-1800	1000-1800	1000-1800	CLOSED
AUTOMOTIVE SKILLS CENTER	0800-1600	0800-1600	1100-1900	1100-1900	CLOSED	0800-1600	0800-1600	1100-1900	1100-1900	CLOSED
LAUNDROMAT	0800-2300	0800-2300	0800-2300	0800-2300	CLOSED	0800-2300	0800-2300	0800-2300	0800-2300	CLOSED
ALL CAR WASH FACILITIES										
SMITH FITNESS CENTER	0400-2300	0400-2300	0400-2300	0400-2300	CLOSED	0400-2300	0400-2300	0400-2300	0400-2300	CLOSED
NOTE: SMITH FITNESS CENTER BASKETBALL COURTS WILL BE CLOSED FOR FLOOR REFINISHING 22 DEC - 4 JAN										
NOTE: SMITH FITNESS CENTER CHILD CARE WILL BE CLOSED 28 DEC - 1 JAN										
AUDIE MURPHY FITNESS CENTER	0530-2100	0530-2100	0530-2100	CLOSED	CLOSED	0530-2100	0530-2100	0530-2100	CLOSED	CLOSED
KEFURT FITNESS CENTER	CLOSED FOR FLOOR REFINISHING 18-25 DEC					0530-2100	0530-2100	0530-2100	CLOSED	CLOSED
OUTPOST HARRY FITNESS CTR	0530-2100	0530-2100	0530-2100	CLOSED	CLOSED	CLOSED	CLOSED	CLOSED	CLOSED	CLOSED
SANTIAGO FITNESS CENTER	0530-2100	0530-2100	0530-2100	CLOSED	CLOSED	0530-2100	0530-2100	0530-2100	CLOSED	CLOSED
ADMIN	0800-1700	0800-1700	0800-1700	0800-1700	CLOSED	0800-1700	0800-1700	0800-1700	0800-1700	CLOSED
FCC/CENTRAL REGISTRATION	0800-1730	0800-1730	0800-1730	0800-1730	CLOSED	0800-1730	0800-1730	0800-1730	0800-1730	CLOSED
TOT TOWN	0700-1800	0700-1800	0700-1800	0700-1800	CLOSED	0700-1800	0700-1800	0700-1800	0700-1800	CLOSED
SANTA FE	0700-1800	0700-1800	0700-1800	0700-1800	CLOSED	0700-1800	0700-1800	0700-1800	0700-1800	CLOSED
MAIN POST	0700-1800	0700-1800	0700-1800	0700-1800	CLOSED	0700-1800	0700-1800	0700-1800	0700-1800	CLOSED
BENNING PATCH PRESCHOOL	CLOSED	CLOSED	CLOSED	CLOSED	CLOSED	CLOSED	CLOSED	CLOSED	CLOSED	CLOSED
SCHOOL AGE SERVICES	0700-1800	0700-1800	0700-1800	0700-1800	CLOSED	0700-1800	0700-1800	0700-1800	0700-1800	CLOSED
NOTE: SAS GYM WILL BE CLOSED FOR FLOOR REFINISHING 28 DEC - 1 JAN										
YS OFFICE	0800-1700	0800-1700	0800-1700	0800-1700	CLOSED	0800-1700	0800-1700	0800-1700	0800-1700	CLOSED
YS CENTER	0800-1800	0800-1800	0800-1800	0800-1800	CLOSED	0800-1800	0800-1800	0800-1800	0800-1800	CLOSED
YS SPORTS & FITNESS OFFICE	0800-1700	0800-1700	0800-1700	0800-1700	CLOSED	0800-1700	0800-1700	0800-1700	0800-1700	CLOSED
YS GYM	1000-1800	1000-1800	1000-1800	1000-1800	CLOSED	1000-1800	1000-1800	1000-1800	1000-1800	CLOSED
SKATEPARK	1000-1800	1000-1800	1000-1800	1000-1800	CLOSED	1000-1800	1000-1800	1000-1800	1000-1800	CLOSED
ARMY COMMUNITY SERVICE CENTER	0800-1630	0800-1630	0800-1630	CLOSED	CLOSED	0800-1630	0800-1630	0800-1630	CLOSED	CLOSED
ARMY EMERGENCY RELIEF	0800-1630	0800-1630	0800-1630	CLOSED	CLOSED	0800-1630	0800-1630	0800-1630	CLOSED	CLOSED

(ALWAYS ON CALL AFTER NORMAL DUTY HOURS - EMERGENCY # IS 706-545-2218 TO STAFF DUTY DESK)

DOUBLE THE SERVICES.
DOUBLE THE SAVINGS.

1 BLAZING FAST INTERNET Special Introductory Price $29.99 per month for 12 months

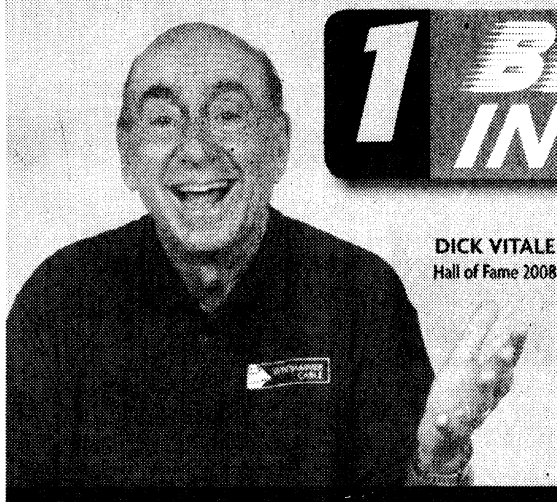

DICK VITALE
Hall of Fame 2008

2 ADD CABLE TV AND SAVE! GET BOTH SERVICES FOR $74.99 Tons of HD Channels per month for 12 months

AWESOME BABY!

FREE Installation on ANY Services

WINDJAMMER CABLE
Windjammer takes you there.™

Call Today: 877-344-9962

www.windjammercable.com

Take time for *yourself.*

Our experienced and friendly staff look forward to discussing the very best products and procedures that can take years off your appearance. You'll look great and feel great!

- *Vaser Ultrasonic Liposuction*
- *BOTOX® Cosmetic and Treatment for Migraines and Excessive Sweating*
- *Juvederm, Perlane, Restylane, Radiesse® and Sculptra*
- *Environ Skin Care Products*
- *Vivite Skin Care*

Call 706-327-5547 for a consultation



COLUMBUS PLASTIC & COSMETIC SURGERY CLINIC

Thomas A. Cochran, Jr., M.D. • Richard H. Wilson, M.D. • Sumanth Pagadala, M.D.
2200 North Avenue • Columbus, Georgia 31904 • www.plasticsurgeryga.com

WWW.THEBAYONET.COM *for all your Fort Benning news!*

Students graduate from DARE program

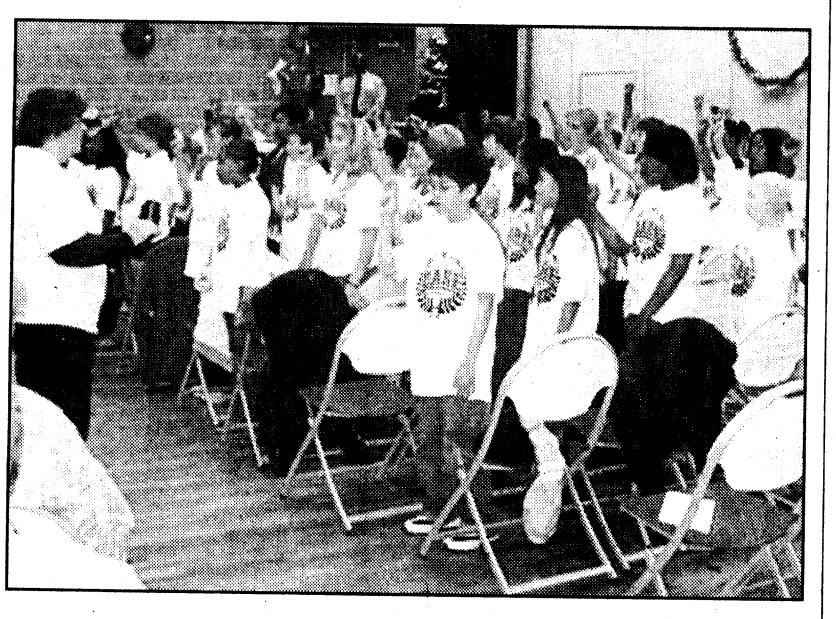

Courtesy photo

Fifth-graders from Dexter and White elementary schools graduate from the DARE program Dec. 11 at the youth center. Officer Earl Thomas is the DARE instructor for both schools.

Children donate books



Melissa House

Fourth-graders from E.A. White Elementary School pose with Martin Army Community Hospital staff in the Pediatric Clinic Tuesday. The students collected several hundred books during a week of community service activities. PTO board member Donna Bottcher said parents recognized a need for the books in the clinic's waiting area. "It was just an overwhelming success," Bottcher said. "We're just happy to do this." Members of the hospital staff met and talked with the students about the project. "I'm sure that the kids who come here will be very happy to see these books," said Dr. (MAJ) Kevin Horde, chief, Department of Family Medicine. "Thanks for all the efforts for us."

The Bayonet wishes everyone a Merry Christmas and Happy New Year. The next paper will be Jan. 8.

ROBERT S. POYDASHEFF
COL United States Army (ret.)
Attorney at Law
former Staff Judge Advocate
Specializing in Military & Administrative Law
944 2nd Avenue
Columbus, Georgia 31901
Phone: 706-317-3224

Here's My Card

What are you doing on Thursdays?
Join us at Texas Roadhouse for $1.00 Domestic draughts at our bar!! Bring your family and friends in for a *Free Cactus Blossom every Thursday!
TEXAS ROADHOUSE
2970 North Lake Pkwy.
in Front of Carl Gregory
706-323-6616
*With the purchase of an entree and your military ID

Funky Monkey Cakes
Unconventionally Stylish Fun Cakes!
706-478-5992
www.funkymonkeycakes.com
There's a new artist in town... and we plan on knocking your socks off! 10% Discounts to all Military, Teachers, Police & Fire Dept.
-Amazing 3D cakes-Fun Designing-
- All Celebrations-
-Great Customer Service-
Place your order today!

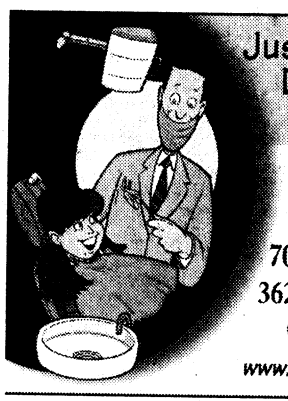
Just Because You Fear the Dentist Doesn't Mean Your Kids Have To...
Mark A. Lawrence, D.D.S., P.C.
Cephas V. Thomason, III, D.D.S.
Pediatric Dentistry
706-327-6262
3623 Calvin Dr.
Columbus
www.Kidzteeth.com
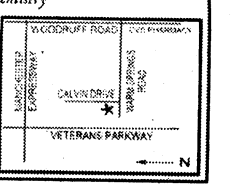

ROGER'S
Body & Speciality
Specializing in Rust Repair, Rot Out & Fiberglass Work
ROGER WRIGHT
OWNER
1706 Floyd Road • Columbus, GA 31907
706-317-3668 or 706-221-1057
RogersBody1@hotmail.com
Mon.-Fri. 9am-4pm • Sat. by Appt. only
FREE ESTIMATES

OPTOMETRY CLINIC
TRICARE Provides One Comprehensive Eye Exam Per Year!
Dr. Smitesh J. Patel
Certified Optometric Physician
9220 Marne Road
Ft. Benning, GA 31905
Phone: 706-682-3938
Fax: 706-682-3931
Get Your Eye Exam Today!
Call for an Appt. Located in the PX or just Walk-in, Your Choice!

Vincent J. Pasquarello, DMD
Family Dentistry
Including...
Teeth Whitening
2751 Warm Springs Rd., Suite B.
Columbus, GA 31904
(706) 221-2824 • (706) 221-2834
Military Families Welcome
New Patients Welcome
Now Accepting:
United Concordia/Tricare
Convenient Hours

THE TAN SPOT
NEW LOOK - NEW OWNER
IN HONOR OF OUR HEROES 1 FREE WEEK TANNING WITH MILITARY ID VALID UNTIL DECEMBER 31ST
WOLFF TANNING SYSTEMS
12 • 15 • 20 MINUTE BEDS - STAND-UP BOOTH
SPRAYLESS TANNING
JADE NORVELL
706-221-0778 •4820 ARMOUR ROAD
(In the Commerce Shopping Plaza - Just down from Buckhead Grill)

Beadhas
African Hair Braiding
@ Hawa African Hair Braiding
2409 SOUTH LUMPKIN PLAZA
SUITE F
COLUMBUS, GA 31903
(706) 527-5851
10% OFF ALL BRAIDING STYLES

COLUMBUS' KIDS DENTIST!
Dr. James Lopez, DDS, MS, MS, PC
The convenience of orthodontics and pediatric dentistry in one location.
Tricare Accepted!
1834 Warm Springs Rd. • 706-324-1834 • columbuskidsdentist.com

SERVING LUNCH & DINNER
Al's Schnitzel Haus
Lunch Specials starting at $6.25
Jaeger Schnitzel
Zigeuner Schnitzel
Vagabunden Schnitzel
Authentic German Food
Now Serving Gulasch Soup
3443 Victory Drive (Across From McDonald's) • 706-565-0100
Monday-Friday: 11 A.M.-9 P.M. • Saturday: 12 P.M.-9 P.M. • Sunday: Closed

"Stop. Go. Pennzoil."
PENNZOIL
PENNZOIL 10 MINUTE OIL CHANGE
QUICK • CLEAN • CONVENIENT
Change Oil, Lube Chassis, New Oil Filter, Wash Windshield
Check: Air Filter, Tire Air, All Fluids, Wiper Blades
Vacuum Interior, Tire Rotation and more!
706 324-7863
920 VETERANS PKWY.
No Appointment Necessary!

The Children's Dentist
ALBERTO LUGO, D.D.S., P.A., F.A.G.D., M.A.P.D.C., F.A.A.P.D.
Diplomate, American Board of Pediatric Dentistry
6901 Veterans Parkway
Suite 4-A
Columbus, GA 31909
Tel. (706) 660-1310 Fax (706) 660-1311
Website: www.dralbertolugo.com

CHICO'S
TINT - ACCESSORIES & MORE!
• Window Tinting
• Tool Boxes
• Laser Engraved Tags
• Brush Guards
BUSINESS - HOME - AUTO
419 C Veterans Parkway Col., GA. 31909
323-2500

Sales & Repair
30 Years Experience in Custom Shoe Making
KIM'S BOOTS & SHOES SALES & REPAIR
Mon.-Fri. 9-6
Saturday 9-6
Sun. 12:30-3
All Types Military Boots Sales & Repair
Ft. Benning
At Main Post Mini Mall at Fort Benning
(706) 689-2175
We Sell These Fine Brands:
• Double H • Browning • Carolina
• Georgia Boots • Justin • Tony Lama
• Chippewa • Rocky • Thorogood
• John Deer • Harley Davidson
• Nocoma • LaCrosse
• Danner
Drain holes available on all types of boots.
2479 Airport Thruway
Columbus, GA 31904
(At The Landings across from K-Mart)
(706) 323-8070
AAFES Army & Air Force Exchange Service
Two Locations
739010_ZM_01

Jain Plastic Surgery, P.C.
Cosmetic, Plastic, and Reconstructive Surgery
Introducing Dysport for treatment of fine lines & wrinkles.
Fractional Treatments
• NEW Anti Aging Treatments
• Wellness Programs
• Cosmetic Fillers
• Botox Treatments
Call today for your personalized skin care evaluation with Angie & Marie.
706-322-9313
Gift Certificates Available
Military Discounts
Jainplasticsurgery.com

Flirt Lash Lounge, Inc
Located inside Continental Salon
1367 13th Street
Columbus, Georgia
706-587-7322
Book your appointment today and receive 10% off Lash Extensions every Wednesday and Friday
Visit us at www.flirtlashlounge.com

Don't drink and drive...

Call SafetyCab: 706-660-6069

Call for a free ride home between the hours of 9 p.m. and 2 a.m. through Jan. 2

Have a safe and happy holiday season

Lakeside
CHRISTMAS TREE FARM
Open Thanksgiving Until Christmas Eve!
Wagon Rides to the Christmas Tree Field Until Dark!
Choose and Cut Your Own Locally Grown Christmas Tree!
Virgina Pines • Leyland Cypress • Beautiful Fraser Firs • Tree Flocking Available
Hamburgers, Hot Dogs, Beverages on Weekends
Crawford, Alabama
10.5 MILES OUT HWY 80W TURN LEFT ON RUSSELL CO. 27, 1/2 MILE ON RIGHT. HRS: 8:00 AM TIL DARK
334-298-1020

THE PERFECT GIFT FOR HIM
F & M CIGARS
Private Lockers • Wireless Internet
Smoking Lounge • Areas Largest Humidor
with the best Selection of Premium Cigars
Save 20% on Georgia Cigar Tax
With any Locker Purchase Save an additional 20% on any Box Purchase
Just Across the 13th Street Bridge on the Left
505 13th Street 334-297-0059 Phenix City, AL


UROLOGY CENTER OF COLUMBUS, LLC
William M. Harper IV, MD, FACS, CPI
DO YOU
- Have a strong, sudden urge to urinate?
- experience the involuntary loss of urine immediately following an urgent need to urinate?
- urinate frequently, usually eight or more times in 24 hours?
- awaken two or more times in the night to urinate (nocturia)?

It could be overactive bladder (OAB). Most people don't realize that OAB is a real medical condition. It affects 33 million men and women in the United States. That's 1 in 6 adults. It's more common than you might think.
Call today for your appointment!
(706) 324-7700 www.harperurology.com

ONLINE EDUCATION AT ITS BEST
Up-front tuition assistance through **GoArmyEd**


- Top 10 Best Online University and Military Friendly College
- Military tuition assistance rates and book program for undergraduate degrees
- 20% Scholarship for Graduate Degrees
- Scholarships for Active, Guard, Reserve, Veterans and Family
- 100% online and monthly starts
- Servicemember Opportunity College and Army ConAP partner
- JIU Military Spouse Education Program—utilize your Career Advancement Account

MAP
MILITARY ADVANCEMENT PROGRAM
CALL AN ADMISSIONS COUNSELOR TODAY
JONES INTERNATIONAL UNIVERSITY®
866.427.1311 • www.jiumilitary.com
Photos courtesy of Department of Defense

Save **BIG** time
to mobile phones in OEF/OIF.


Get up to **50% OFF**
calls from the U.S. to mobile phones in OEF/OIF only with the **AT&T Global PrePaid Card.**

New lower rates
when calling mobile phones in OEF/OIF.

From the U.S. to mobile phones in:	Previous	NOW!
Afghanistan 76 Total Minutes*	63¢ PER MINUTE	36¢ PER MINUTE
Iraq 136 Total Minutes*	41¢ PER MINUTE	20¢ PER MINUTE
Kuwait 179 Total Minutes*	28¢ PER MINUTE	15¢ PER MINUTE

Buy yours at your local exchange or visit aafes.com/attphonecard today!
at&t Your world. Delivered.
*Rates quoted above apply to select countries as noted. Stated per minute rate based on MSRP of $27.50. A surcharge not to exceed [illegible] minutes applies to calls made from U.S. pay phones. Additional fees and charges may apply to the use of your mobile phone.
© 2009 AT&T Intellectual Property. All rights reserved. AT&T, the AT&T logo and all other AT&T marks contained herein are trademarks of AT&T Intellectual Property and/or AT&T affiliated companies.

Army blood donor centers face new requirements

Vince Little
THE BAYONET

The Army is increasing its call for blood donors.

The Armed Services Blood Program office has revised the weekly product requirements at Army blood donor centers around the United States as Central Command switches its operational focal point from Iraq to Afghanistan, according to a Surgeon General message distributed by the Pentagon last month.

The change is necessary to support the growing medical mission and compensate for the Department of the Navy assuming responsibility for all frozen blood collection and freezing requirements for the Defense Department.

In addition to the routine collections needed to support medical treatment facilities, Fort Benning has been tasked to provide 65 type O, 17 type A, 12 type B and 20 type AB blood donors each week.

"As everyone celebrates the holidays, probably the last thing on their minds is donating blood," said Rick Lumzy, public affairs specialist for Fort Benning's Armed Services Blood Program.

"We have several units on post that are deployed and what better way to take care of them than to ensure they have blood product readily available if needed," he said.

As Christmas and the New Year approach, Soldiers on Sand Hill will be on holiday leave until about mid-January.

"They normally ensure that we meet our weekly mission," Lumzy said. "The Armed Services Blood Program still has a weekly mission of blood products ... that's why we are asking all Soldiers, civilians and contractors to help give the gift of life to a Soldier, Sailor or Marine who may get injured during this time."

The Surgeon General asked all Army commanders to provide maximum support and resources to blood donor centers to make sure they can meet the rising demands, the Pentagon release stated.

"We have always received great support from the command at Fort Benning," Lumzy said.

"Unfortunately, we don't have a blood donor center here ... just a processing facility. All blood drives that we conduct are mobile. We will come to you."

Regulations prohibit the ASBP from soliciting donors, he said.



Units of blood are prepared for centrifugation. On post, donors are called to provide type O, type A and type AB blood. Type O, often called the universal donor, is in highest demand.

Mike Murdock

But they can collect blood on federal property, he said.

Lumzy said the ASBP encourages every unit to name a blood donor coordinator and schedule a blood drive.

For more information about donor procedures and general guidelines, visit www.militaryblood.dod.mil or call 706-544-9427.

Vince.Little@us.army.mil

Give the gift of life

The Armed Services Blood Program has scheduled a series of blood drives this month at Fort Benning:

Dec. 28-30: Post Exchange, 10 a.m. to 3 p.m. daily.

Dec. 29: Martin Army Community Hospital (second floor), 9 a.m. to 3 p.m.

Dec. 30: Kelley Hill Recreation Center, 9 a.m. to 3 p.m.

10 tips for healthy holidays

TOPS

The holiday season doesn't have to create havoc on weight. According to TOPS Club, Inc., (Take Off Pounds Sensibly) following these 10 strategies can help navigate the holidays without weight gain.

1. Don't go hungry. Arriving at a party on an empty stomach is a recipe for disaster that can lead to overeating and poor choices. Have a low-fat, high-fiber snack before you go, such as yogurt, an apple with peanut butter, string cheese or vegetables with dip. It'll curb your appetite and help you control your intake.

2. Treat yourself. There's no need to ban your favorites; decide what you want to try and then set a limit. Cakes, cookies, and pies are available year-round, so indulge in small portions of only the best seasonal, holiday foods.

3. Take control. Offer to bring a low-calorie dish. By preparing something you know fits into your meal plan, you'll have at least one healthy item on hand and others will appreciate it, too.

4. Slow your pace. Eat slowly until you are satisfied, not stuffed. It takes your body about 20 minutes to signal that you're full, so give yourself time to know when you've had enough.

5. Mind your beverages. Drink plenty of water to help feel full and hydrated. Adding lemon or lime to sparkling water is an alternative to alcohol and coffee drinks. Alcohol can impair your judgment and make it difficult to stick to healthy resolutions. If you choose to imbibe, select light beers and wines, and limit your intake. Drink high-calorie favorites, like egg nog, punch and hot chocolate, in moderation, if at all.

6. Pair up with a friend. Make a pact that you'll keep each other on track. Lean on each other for encouragement. Remember, you're not the only one refraining from holiday overindulgence.

7. Keep moving. It's easy to let workouts fall by the wayside. If you aren't able to set aside time each day for exercise, commit to at least 30 minutes three days a week. Consider walking in malls or the building where you work or skating at a municipal ice skating rink. Maintaining a routine can also help you manage holiday stress.

8. Rest up. Get at least seven to eight hours each night. Adequate rest helps repair your body, keep you mentally sharp, and enable you to be more productive.

9. Make friends and family a priority. Although food can be a big part of the season, it doesn't have to be the focus. Set aside time to make memories with friends and family.

10. Keep your perspective. Be realistic and maintain a long-term view of your goals. Overeating one day won't make or break your plans. Focus on maintaining your present weight and look toward the new year as a fresh start.

Ensure holiday toys won't harm small kids

MAJ Renee L. Busse
MARTIN ARMY COMMUNITY HOSPITAL

More than 16,000 injuries are caused by toys each year, half to children younger than 5.

Most toy accidents result from misuse or from tripping on the toy rather than from a defect or design flaw in the toy.

Non-inflated balloons or pieces of popped balloons cause most injuries to toddlers and are the most dangerous toy there is for small children.

Buy toys with safety in mind. Ask yourself, will my child use this toy the way it was intended to be used? Does it have strings or clothing an infant could choke on? Do arms and legs of this doll pull off easily?

As eye-catching as a toy may be to you, it may not be suited to a toddler's age, interests or developmental stage. Read the age range on toy packaging. Properly using a child's building blocks, for instance, requires skills too advanced for most infants.

A baby might also get hurt playing with toys incorrectly or by crawling over them. Many tots choke on marbles, small parts or tiny batteries of toys belonging to older siblings. Both you and your children need to be on guard.

Have everyone in the family put things away and out of reach, especially before meals or when leaving the room. Remind your school-age children if they leave little toy parts lying around, they probably won't have them for long.

Keep play areas separated by closing bedrooms doors or installing baby gates. Even if you have childproofed your home, be aware the homes of friends and relatives offer potential hazards when you bring your baby to visit. Such outings require closer supervision than usual.

Places of Worship

GRACE BAPTIST CHURCH
Experience A Touch of Grace!
Servicios en Español
Service Times
Sunday School – 9:45 am
Sunday Morning – 11:00 am
Sunday Evening – 6:00 pm
Wednesday Evening – 7:00 pm
706-323-1046

GRACE CHRISTIAN SCHOOL
Affordable, Quality Education!
Accredited • ABEKA Curriculum • Extended Care • Honors Program • Computers • Licensed Day Care • K-3 – 12th Grade • Sports
GCS does not discriminate against students of race, color, nationality or ethnic origin
706-323-1046
2915 Fourteenth Ave. • Columbus, Georgia • www.amazingrace.net

St. Anne Catholic Church
Rev. J. Gerard Schreck, Pastor
Rev. J. Scott Winchel, Parochial Vicar
Masses: Sat. Vigil 5:30PM;
Sun. 8:00AM, 10:30AM, 12:30PM
Daily Masses: Mon. - Fri. 7:30AM; Sat. 10:00AM
Confessions: Sat. 4:00 - 5:00PM and by appointment
2000 Kay Circle, Columbus, GA 31907
706-561-8678 • www.stannecsg.com

St. Matthew Lutheran Church
"We welcome you!" ELCA
SUNDAY WORSHIP 8:30 & 10:30 A.M.
SUNDAY SCHOOL 9:15 AM
NURSERY PROVIDED
LOCATED ONE MILE EAST OF I-185, JUST OFF EXIT 6
4026 Macon Road, Columbus, GA
(706) 561-3406
www.stmatthewcolumbusga.org
Rev. Lawrence Barksdale, Pastor
Rev. William E. Flippin, Jr., Pastor

New Covenant *fellowship ministries*

Pastor Timothy & First Lady Betty Cole
YOUTH DANCERS
STEPPERS
SINGING
PREACHING
TEACHING
THE WORD OF GOD
Sunday Worship.....11:00am
Wednesday Bible Study.....7:00pm
1408 Shepherd Dr., Columbus
706-641-8426 or 706-304-3946
Find what you're seeking:
Strength
Love
Acceptance
Peace
Family & Friends
Peace
The Word of God
Salvation
A Place to Belong

Redeemer Lutheran Church
4700 Armour Road
Columbus GA 31904
(706) 322-5026
SUNDAY SCHOOL.....9:00 AM
SUNDAY WORSHIP.....10:15 AM
NURSERY PROVIDED
WEDNESDAY DINNER.....5:30 PM
WEDNESDAY SERVICE.....7:00 PM
EASY access from I-185 at exit 7, located west of I-185, 1 block north on Armour Road
Rev. Eric Estes, Pastor
www.redeemercolumbusga.org

CHURCH OF CHRIST TORCH HILL ROAD
SUNDAY SCHOOL 10:00 A.M.
MORNING WORSHIP 11:00 A.M.
EVENING WORSHIP 6:00 P.M.
WED BIBLE STUDY 7:30 P.M.
NURSERY PROVIDED NEAR FT. BENNING
Carroll Collins, Minister
2009 TORCH HILL RD
706-687-9908 OR 706-325-3183

Church of Christ CUSSETA ROAD
Elliott C. Glasgow, Minister
SUNDAY
Bible Study • 9:45a.m
Worship • 11:00a.m & 6:00p.m
WEDNESDAY
Bible Study • 7:00p.m
3013 Cusseta Road
Columbus, Georgia
Near Ft. Benning
706-682-8106
www.crcoc.net

Holy Transfiguration Orthodox Church
Greek Archdiocese of America
www.ht-church.com
4612 Gilbert Ave. Columbus, GA 31904
706-660-1777
Sunday Liturgy 10:00 AM

Iglesia de Dios Nuevo Pacto
Pastor Pedro Félix Díaz y Raquel Suárez
PedroFelixDiaz@hotmail.com (706)761-5548
¿Necesita transportación? Llame al (706) 315-9216
Tenemos buzón de voz 24 horas al dia
Horarios de Oficina Lunes, Miércoles y Viernes de 9 AM a 1 PM
Pastor Juan Carlos Diaz, Director Ministerio de Jóvenes
Servicios
Domingo 10:00 AM Escuela Dominical
11:00 AM Servicio Adoración/Iglesia de Niños
Martes 9:00 AM Ayuno
Miércoles 7:00 PM Servicio de Ministerios
Viernes 7:30 PM Servicio de Oración y Estudio Bíblico
Tenemos Células en Columbus, Phenix City y Ft. Benning
Para información llame al (706) 569-0902.
4421 Primrose Road • Columbus, Georgia 31907
Tel/Fax: (706) 569-0902
¡Conquistado a Georgia para Cristo!

Church Of Christ
Ewell Pritchett – Minister
SUNDAY - Bible study 10 am - Worship 11 am and 5 pm
WEDNESDAY - Bible study 7 pm
FREE Bible Correspondence Course
124 Oliver St Buena Vista
229-649-7717 or
229-649-4124

ST. GEORGE'S anglican church
Ancient Worship ... Timeless Faith
Sunday Mass.....0800 & 1000
Sunday School - All Ages.....0900
Wednesday Family Night
Supper/Study Groups.....1800
422 Broadway • 706-322-2010
www.StGeorgesAnglican.net

Trinity Temple
Assembly of God
"A 21st Century Church With A First Century Message"
NURSERY PROVIDED
•PROGRAMS FOR ALL FAMILY MEMBERS
•YOUTH PROGRAMS
•SENIOR ADULT MINISTRY
SUNDAY SCHOOL 9:30 AM
MORNING WORSHIP 10:45 AM
EVENING WORSHIP 6:00 PM
(Only The First Sunday of the Month: A Music Service)
WED. FAMILY NITE 7:00 PM
3000 12th Ave. Convenient to Fort Benning
706-322-3333

St. Joseph Catholic Church
Sunday Mass
10 a.m.
1444 Hwy 165
Ft. Mitchell, AL
334-855-3148

North Highland
Assembly of God... A Good Idea
Sunday School 9:30 a.m.
Worship 10:30 a.m.
Servicio Hispano 5:00 p.m.
Wed. Family 7:00 p.m.
Bread of Life TV Broadcast,
Sundays at 8:00 a.m. on WTVM, Channel 9
www.north-highland.org
7300 Whittlesey Blvd., 706-561-7777
Join us for dinner Wednesday, 5-6:30pm
FREE with this coupon

To Advertise in The Bayonet's Church Directory contact Zehra Malone 706-576-6278

Classified Line Advertising ~ Call 706-324-5526 ~ Open Monday-Friday 8:30am-5pm

THE BAYONET

CLASSIFIEDS



3 Ways To Place an Ad:

1) Go to www.thebayonet.com
2) Fax The Bayonet at 706-576-6236
3) Email: jtall@ledger-enquirer.com

VISA MasterCard Discover Card

3 LINES FOR *ONLY* $10
($3.75 for ea. line after)
Deadline: Noon, Friday preceding publication date

FREE : Active Duty or Retired Military • Eligible Dependents • Active or Retired Civil Service

AUTOS FOR SALE

Kia Rio, 2007 Kia Rio Sedan. $7950. 41,000 miles. Gold. Perfect condition. 706-615-4662

MOTORCYLES & ATV

Harley SuperGlide Custom '09, Showroom condition. 700 mi., extras $12,000 obo. 706-225-7460

Honda 50 '06 Dirt Bike MC, LIKE NEW, with accessories $750, please call 706-593-4538

Swift Lucky Strike Bomber, 2006, Harley Motor; Springer Front End; 6 Speed Trans.; Low Mileage Garage Kept. $15,500.00 OBO 706-332-0501

2005 Yamaha Raptor 660 X2 Great Condition, garage kept. Nerf bars, skid-plate, and grab-bar. Stock motor. $3200/each $6000/pair. 334-291-3276

TRUCKS

CHEVY SILVERADO '91 6 cyl, good cond, AC, toolbox, tow pkg, $2900. 706-593-4538

GENERAL GRABBER MT Mud tread tires (4) LT235/85R-16. Load Range E. 12/32" tread $88 each. Like New. 706-569-6105

FURNITURE

" $145 QUEEN PILLOWTOP mattress & box ", 100% NEW, brand NAME, WARRANTY, in plastic, $145, 706-566-4517, can deliver

" $245 KING PILLOW TOP mattress & box ", 100% NEW, TOP BRAND, in PLASTIC, WARRANTY- $245, 706-566-4517, delivery available

" $110 FULL PILLOWTOP MATTRESS & BOX ", 100% NEW, in plastic, warranty, $110, 334-750-9143, delivery avail.

" 6 PC SOLID WOOD BEDROOM SET - Cherry " NEW in boxes, solid wood! Lists for $900 asking only $420, 706-566-4517, can deliver

" a 6 PC LIVING ROOM set - MICROFIBER! sofa, love, chair, tables - everything NEW! in crates, warranty, retails over $1550, sacrifice for $550, delivery available, call 334-750-9143

" a WALNUT FINISH BEDROOM 6 Piece set " HARDWOOD! TOP QUALITY! No press wood or cheap pine! New in boxes, Beautiful finish! warranty, retails $1850, sacrifice $695, 334-750-9143, can deliver

MISCELLANEOUS

Drum Set, only used for 8 months!! Good starter set!! Only, $200!!!!! Call 706-563-8479 leave a message.

For sale genuine BMW 19 inch high performance wheels and tires set for 3 Series. Asking $2500, contact 787-538-9670

Maytag Washer & Whirlpool Sensor Dryer. $100 takes both!! Call 706-563-8479, leave message.

New All Weather BMW car cover for BMW 3 Series. Retails for $199.99, you pay $99. Contact 787-538-9670

New Dutchwest Model 2479 woodstove, 17 ft. Supervent chimney pipe, ceiling support kit. You haul. Sacrifice for $1200.00 706-570-5167

ANGUS BEEF Cut/Wrapped $3.20/lb. Sides only. karaga@aol.com or call 478-862-9733

Black Hawk Desert Ops Boot - Desert Tan size 10 1/2 Wide. Worn 2 hours $75. 513-257-9288

PETS / PET CARE

Boxer Beauty, AKC registered, $199, call 706-405-9238

Quaker Parrots, Breeding pair of quaker parrots with cage and food. $200/obo 334-855-0159

Boxer, AKC papers, Flashy Brindle, tail docked, 4 1/2 months old, all shot records, ready to go, call 706-405-9238

Boxer, AKC, Brindle, all papers, receipts and shot records, tail docked, 4 1/2 months old, $200, call 706-405-9238

Chihuahua, 6 month old Chihuahua light chocolate teacup male CKC registered. 3 lbs 5 oz. Won't get any bigger. $200.00 334-468-1642

Chihuahua, CKC Reg black and tan teacup longhair Chihuahua. 3 lbs. $200.00 334-468-1642 6 month old

Free dogs to good home. Austrailian Cattle Shepherd and a Pit mix. 864-884-8352

Min Pin AKC female puppy. Choc/tan 7wks old. Ready for new home. Call for price. 334-855-0159

EMPLOYMENT

BUSINESS & SERVICES

Would you try to run your car without oil? Driving with a leaking transmission is almost the same. Moving mechanical parts need lubrication at all times, or friction will overheat the unit and burn it up. Call **Generic Transmission** now. 334-297-1767

DOG BOARDING!
MILITARY RATE!
$10/dog/night.
Dellwood Kennels
Columbus, GA Call 706-569-9887
www.dellwoodkennel.com

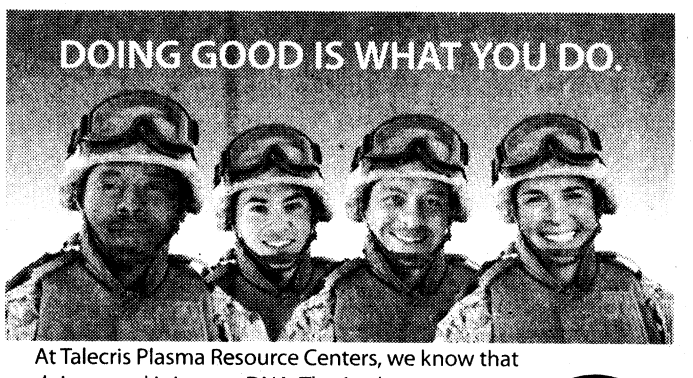

At Talecris Plasma Resource Centers, we know that doing good is in your DNA. That's why we want to take the time to say thank you and also give you a little something back.

Earn up to $200 per month

Donate plasma at our Columbus center and you'll not only do something good, but you'll earn good money.

For more information, call or visit:
4335 Victory Drive
Columbus, GA 31904
706-687-1071
www.plasmasaveslives.com

Good People. Making Good Things Happen.
Talecris PLASMA RESOURCES

Bring photo ID, proof of address and Social Security or immigration card.

TPR256-1008

Maneuver Center of Excellence Job Vacancies

Positions will be listed on the Civilian Personnel Online (CPOL) Web site at: http://acpol.army.mil/employment/ or some may be listed at: http://usajobs.com.

REGIONAL REHABILITATION HOSPITAL

Regional Rehabilitation Hospital is seeking qualified candidates to fill the following positions:

Rehab Liaison - FT. Candidate must be licensed professional, preferably a Registered Nurse, but will consider LPN, PT,OT and Speech Pathologist. Must have exceptional clinical assessment skills. Previous experience in sales / marketing a plus. Ability to work in a fast paced environment.

Speech Pathologist - FT

OT - FT or PRN

COTA - FT or PRN

RN – PRN

Dietician - PRN

Regional Rehab is a 38 bed acute care facility located in Phenix City, Alabama specializing in a variety of Rehabilitative services. We offer competitive salaries and excellent benefits for Full Time and Part Time employees beginning the first day of employment. 401k plan with matching contribution.

Please email or fax resume to:
cynthia.williams@healthsouth.com
(334) 732-2122 (fax)
RRH is an EOE.

BORBET Alabama

A member of BORBET Group

Borbet Alabama, Inc., a world class manufacturer of aluminum alloy wheels, has an opening within their manufacturing facility in Auburn for the position listed below. It requires a min. of a H.S. diploma & an excellent work attendance/performance record.

SHIPPING/RECEIVING SUPERVISOR
The shipping/receiving supervisor will be a part of a dynamic shipping/receiving environment, with pay & benefits commensurate with experience.

We require:
- Min of 3-5 yrs exp in a fast paced warehouse environment, some college preferred.
- Previous supervisory exp, demonstrated problem solving ability.
- Excellent communication skills, strong computer skills required, AS 400 & Ceridian payroll exp preferred.
- Ability to coordinate & direct the daily activities of multiple personnel in the shipping/receiving of finished goods & other dock support.
- Some experience with product delivery, scheduling & shipment planning are desired.

We offer:
- A chance to be part of the fastest growing segment of manufacturing in Alabama – the automotive industry.
- An excellent benefits package, including BC/BS health/vision/drug coverage, Guardian dental available at hire date (employee premium only $120 per mo. for family coverage)
- 401k plan w/immediate vesting.

If you are a highly motivated individual with the experience described above, please submit your resume and salary history to: **HR Dept. Borbet Alabama, Inc.**
Fax: 334-502-9494 • E-mail: hr.alabama@borbet-alabama.us • BTS is an equal opportunity employer.

JENNY TALL

Your Classified & Parade of Homes rep!

706-324-5526

Maintenance Director

West Central Georgia Regional Hospital, a state operated psychiatric hospital is seeking a qualified **Maintenance Director.** Min. Quals: Completion of a Bachelor's degree in Civil Engineering, Architectural Engineering, Building Construction, or closely related field and proficiency in Microsoft Office. Preferred Quals: Three to four yrs of knowledge and experience within an accredited Joint Commission hospital with direct input into a safety and life safety program and management of the following operations: building maintenance, construction, electrical/mechanical systems, fire protection, gas/steam distribution, grounds keeping, HVAC, motor transport/garage, plant utilities, and water main/sewage systems.

Please email resume to:
WCGRHJobs@dhr.state.ga.us
Equal Opportunity Employer

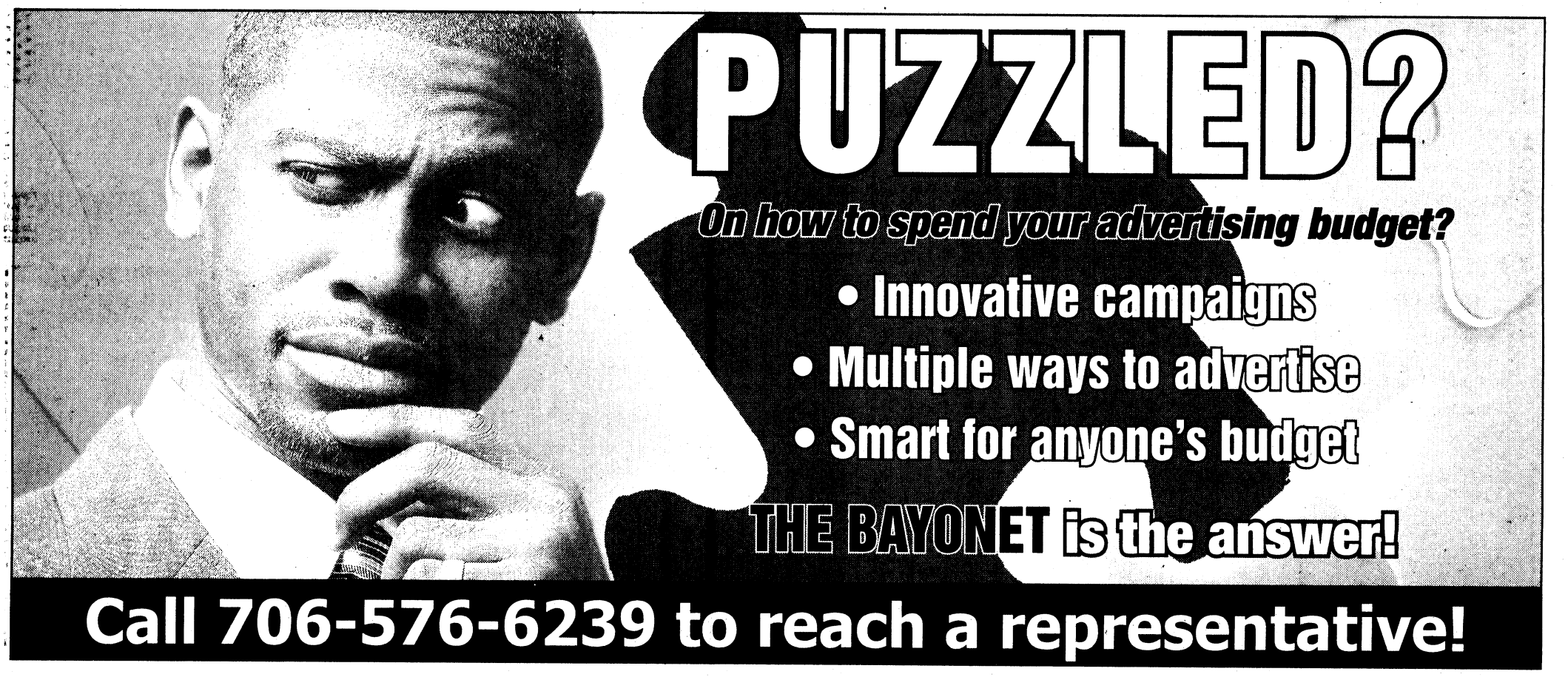

Call 706-576-6239 to reach a representative!



PARADE OF HOMES

HOMES FOR SALE — AL

North Phenix City, Wyntree, Brick 3bed/2bth 2 car garage $169,900 706-527-5560

Smiths Station, well kept 3/2 home with 1300 sq. ft. Large eat in kitchen. Nice back yard with patio and storage building. Close to schools. $114,900. Call Eric Ward 706-681-9983. Wilson Realty 334-298-3686

HOMES FOR SALE — GA

Apartments & Houses for Rent from $375 to $725 Some with all utilities included. Low deposit. 706 888 9861

Green Island Hills Condo-By Owner The Ridges #82 6400 Green Island Dr. 2BR/2BA FP, Sunrm, new fridge, DW, carpet & paint $149,900. **Call 706-577-0986 or 706-327-2593**



MOVING TO FT, DRUM? NEED TO BUY A HOME? Call James Conlin, Lic RE Assoc Broker with TLC Real Estate. Retired SFC and full time realtor. Call 315-408-8246 or e-mail at james_conlin1@hotmail.com

LAND FOR SALE

MARION CO. — 24+ ac w/3BR, 2BA home, workshop + lots more $125K. (22+ ac also avail.) 706-593-4538

PROPERTY FOR RENT

NICE 2100sf, 4BR, 2.5BA, N.E. Columbus, 6333 Lemans Lane, $1250/mo. $950 dep. Call 404-519-6989 for showing.

COVE AT LAKE HARDING, New 5BR/3.5BA, river access, $2100 per month. **706-596-9773 or 706-812-6906. Cody Development.**

Summertree Apts Huge 2BR/2BA 1210 sf $687 month Ask about our specials. 334-214-9002

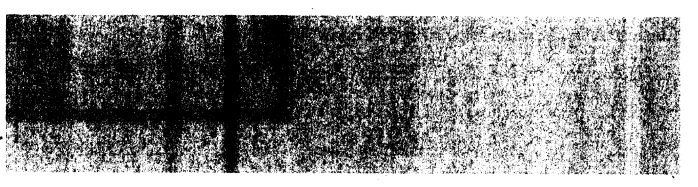

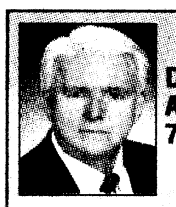
Danny Amberson 706-681-0302


Kendall Wahlert 706-575-8800

RE/MAX PRIME REALTY
Each Office Independently Owned & Operated
www.FindFtBenningHomes.com

WEBSTER COUNTY
2 acres and up
Owner Financing
LOW DOWN PAYMENT
800-273-8299

PCS'ing to Ft. Jackson or Shaw AFB?

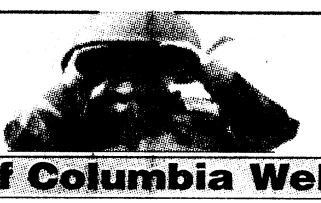

Looking for a new home?

of Columbia Welcomes You!



We Have Homes in Some of the Nicest Neighborhoods!
Minutes from Ft. Jackson & Shaw AFB

- Move in Directly from Ft. Benning, GA into Your New Home - No Guest House Needed*
- We Have VA Relocation Specialists on Our Sales Team Working for You
- Transportation from the Airport
- We Want to Make Your Move from Ft. Benning, GA Easy on You & Your Family
- For details call Bill Sinnett 803-461-1802

*With a contract and lender approval

Let Us Show You How to Move into a New Home with Only $500 Out-of-Pocket*
www.HurricaneBuilders.net

MAKE YOUR OWN SPECIAL DEAL!



AMBER WOOD APARTMENTS
. 2 Bedrooms, 2 Baths
. Washer and Dryer Connections
. Spacious Floor Plan
. Convenient Locations
Located across from P.C.I.S.
Call 334-297-6426



Steeple Crest
Luxury Apartment Living
Approved Applications
only $99.00 deposit
888-663-4348
5001 River Chase Drive,
Minutes from Fort Benning

REMN Real Estate Mortgage Network, Inc.



BJ McKithean
Mortgage Banker
Cell: 706-593-2512
E-mail: bjmckithean@remn.com
www.BJMcKithean.remn.com
500 Town Park Lane, Suite 145, Kennesaw, GA 30144. Georgia Residential Mortgage Licensee #22495.

WINDSWEEP APARTMENTS



Luxury Living only minutes away from Fort Benning, Shopping, Restaurants!
15 Windsweep Ct, Phenix City, AL 36870
334-298-9342
windsweepluxury@gmail.com



NEWLY RENOVATED
3 Bedroom, 2 Bath, New Appliances,
Gated Community coming soon.
Military Move-In Special
3 MILES FROM FORT BENNING
AVAILABLE NOW!
(706) 689-0697
SE HABLA ESPANOL
Oak Hill Park

TIMBERLAND SUBDIVISION

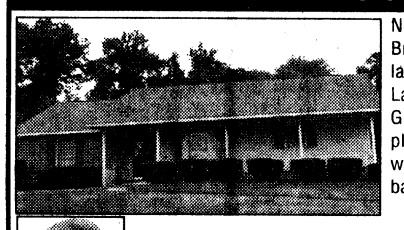

North Phenix City. 1620 sq. ft. Brick home 3 bedrooms, 2 baths, large eat-in kitchen with bar. Laundry room w/washer, dryer. Great room w/fireplace, split floor plan. Large master suite with walk-in closet. Dbl. carport on back of house. Fenced rear yard.



Call Tammy Glover
334-614-9418
ERA Platinum Brokers
334-291-1234

Ease into life.



2 MINUTES FROM BACK GATE OF FORT BENNING!
(2 MINUTES FROM SCHATULGA RD, BACK GATE OF FORT BENNING)
Secluded Community
Park Style Living
2 Bedroom & 2 Bath
Vaulted Ceilings
Sunrooms
Designer Cabinets
Friendly, Professional Onsite Management
Interior features vary depending on floorplan.
Amber Cove APARTMENT HOMES
OPEN DAILY 2-6
925 Amber Drive • Columbus, GA
706.569.1505 • www.AmberCoveApts.com

Military Special
$99 FIRST MONTHS RENT
CLOVER LEAF APARTMENT HOMES
Now Leasing 1 & 2 Bedroom Apartments and Townhouses
CLOVERLEAF APARTMENTS
334-297-1072
Call us or stop by:
2813 Stadium Dr, Phenix City

1, 2 & 3 BR Apartments • Fully Equipped Kitchen • Pets Welcome
W/D Connections • Patio/Balcony • Total Electric • Laundry Facility
Discover an upgraded sense of Living...
FIRST MONTH RENT $200
CENTRAL HIGHLANDS APARTMENT HOMES
334-298-1622
700 22nd Ave., Phenix City • M-F 8:30-5:30
Sparkling Pool • Storage Closets • Water Included • Central Heat & Air

EXTRAORDINARY APARTMENTS

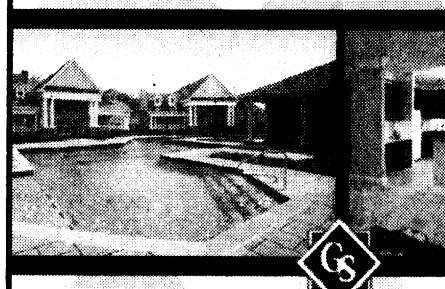

GREYSTONE Properties
www.greystoneproperties.net | 706.221.7175

COME HOME FOR THE HOLIDAYS!
DECEMBER RENT FREE!



ASHLEY STATION APTS
706-576-6831
2321 Olive St., Columbus, Ga.
Rental Rates Starting at $600 A Month!

Call Brookwood Park To Learn About The Advantages Of LIVING IN ALABAMA.
Mention This Ad And Receive FREE Rent.



- Sparkling Pool
- Playground
- Patios & Balconies
- Washer/Dryer Conn.
- Dishwasher
- Clubhouse
- Laundry Ctr
- Volleyball
- Car Wash Area

Serene County Living in town!
Located near Ft. Benning
CVCC and Troy State
2 or 3BR/2BA AVAILABLE NOW!
334-298-3366

WISHING YOU AND YOUR FAMILY A Happy Holiday and New Year!

Start the New Year off in a New Home with Grayhawk Homes offering **$5,000** in Closing Cost

$8,000 Fed Tax Credit 1st Time Home Buyers

$6,500 Fed Tax Credit Current Home Owners



20 Communities
$130's UP

- One Story Homes
- New Two Story Homes
- Basement offered in several communities
- 3-5 Bedrooms
- 2-3.5 Baths
- 2-car Garage
- 2-10 Warranty

GRAYHAWK HOMES, INC.

ENERGY STAR PARTNER

Rose Anne Erickson Realty, LLC
110-B Enterprise Court
Columbus, GA 31904
706-257-1776

Your Just a Click Away from Finding the Home of Your Dreams!!

www.HomesColumbusGa.com



*** Written Binding Contract to Purchase must be in effect by April 30, 2010. The purchaser will have until July 1, 2010 to close. ***
Ask one of Rose Anne Erickson's agent about the incentives and restrictions on the Tax Credits available.
Information herein believed to be accurate but not warranted and is subject to change without notice.

BUYING A NEW GRAYHAWK HOME IS THE BEST INVESTMENT YOU CAN MAKE DURING THE HOLIDAYS



- Low Fixed Rate Interest Rates
- Lowest Price in 5 Years
- $8,000 Tax Credit Extended



- Grayhawk Homes are Energy Star Certified
- More locations where you want to live
- Build your home your way or select from our MOVE IN READY homes

LET US SHOW YOU HOW THE COST TO LIVE IN A GRAYHAWK HOME IS LESS!!!

AS A MATTER OF FACT $2500 A YEAR LESS!

ASK ABOUT ENERGY STAR

GRAYHAWK HOMES, INC.

ASK ABOUT ENERGY STAR

706.256.0098

GRAYHAWKHOMESINC.COM

EQUAL HOUSING OPPORTUNITY



PARADE OF HOMES

FIRST TIME HOMEBUYERS - AFFORDABLE HOMES FOR SALE - UP TO $8,000 TAX CREDIT AND UP TO $10,000 DOWN PAYMENT ASSISTANCE TO QUALIFIED BUYERS.

Committed to a higher standard of service.



CENTENNIAL Realty & Mortgage Services

Minutes to Fort Benning, very clean maintained, fenced yards, move-in-ready large 2bdrm homes with wonderful amenities. Priced from Low 40k's to Mid $70k's. Bring all offers!

CHARLENE ODOM 706-566-2997 OR 706-576-2600

www.realestatebyodom.com

NORTH COLUMBUS
Springcreek Village Bldg #23

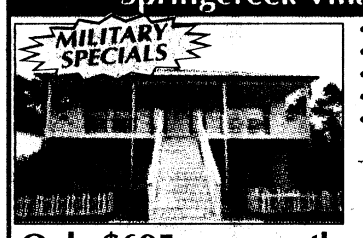

- Immaculate 2BR/2BA units
- Appliances included
- Community Pool
- Only 5 years old
- Only 2 minutes from Northside High School

Only $695 per month

Assurance Realty & Property Management Group, Inc.

Owners are licensed real estate broker and real estate agent in the states of Georgia and Alabama

706-221-1535

NOW RENTING
3 BEDROOM APARTMENTS.
FIRST MONTH RENT FREE!

Edmond Estates Apartments

11 Miles from Fort Benning
334-297-2478
1302 6th Place South, Phenix City

NEW HOMES FOR SALE from $160s-170s!

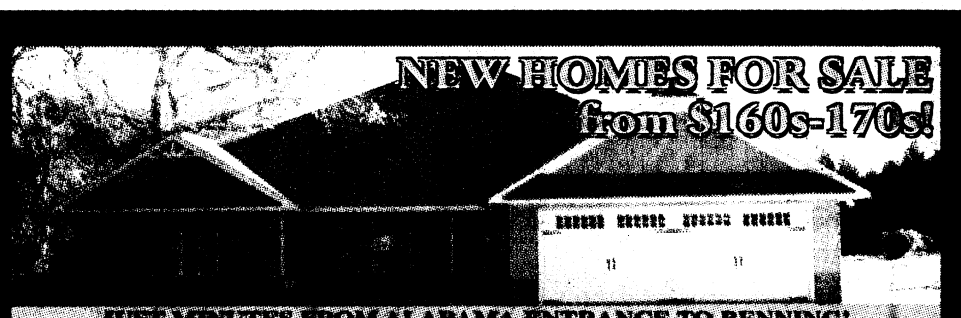

JUST MINUTES FROM ALABAMA ENTRANCE TO BENNING!



SOLID SOURCE Premier Realty

- All 4-bedroom 2 bath plans, all 1-story w/oversized rooms on huge flat lots (.4 acre to 1 acre)
- Craftsman style low-maintenance exterior of concrete siding and rock
- Custom cabinets/stainless steel appliances/granite counters in kitchens
- R15/R38 insulation upgrades mean LOWER POWER BILLS
- HUGE garages w/room for 2 cars and work/storage area
- BUILDER WILL PAY CLOSING COSTS ON ACCEPTED OFFERS WITH PREFERRED LENDER!

Danna Smith
706-576-2400 Office
334-444-5079 Cell



Please visit our MODEL HOME open daily 142 Owens Road, Fort Mitchell Alabama

Please visit our MODEL HOME open daily 142 Owens Road, Fort Mitchell Alabama

---



1BR Starting at $707
2BR Starting at $857
3BR Starting at $989



FURNISHED CORPORATE UNITS
1BR From $1,500
2BR From $1,700
3BR From $1,900

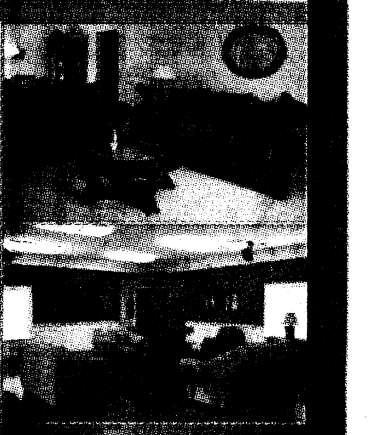

- **24 Hour:** Waterfall Pool, Jacuzzi, New State-of-the-art Cardio Fitness Center, Cedar Sauna, Tanning Salon & Locker Rooms
- 3 Resort Style Pools & Beautiful Clubhouse
- Lighted Tennis & Basketball Courts
- Putting Green & an Executive Business Center
- Kiddie Pool & Playground
- Huge Walk-in Closets, Private Patios & Large Fully-Equipped Kitchens

MILITARY CLAUSE HONORED
1700 Fountain Court
(Off Exit 12 on I-185, 15 minutes from Post!)
Phone: 706.653.8111
www.thegrandreservecolumbus.com
thegrandreserve@knology.net
Open: Mon-Fri 8am-5:30pm
Saturday: 10-2

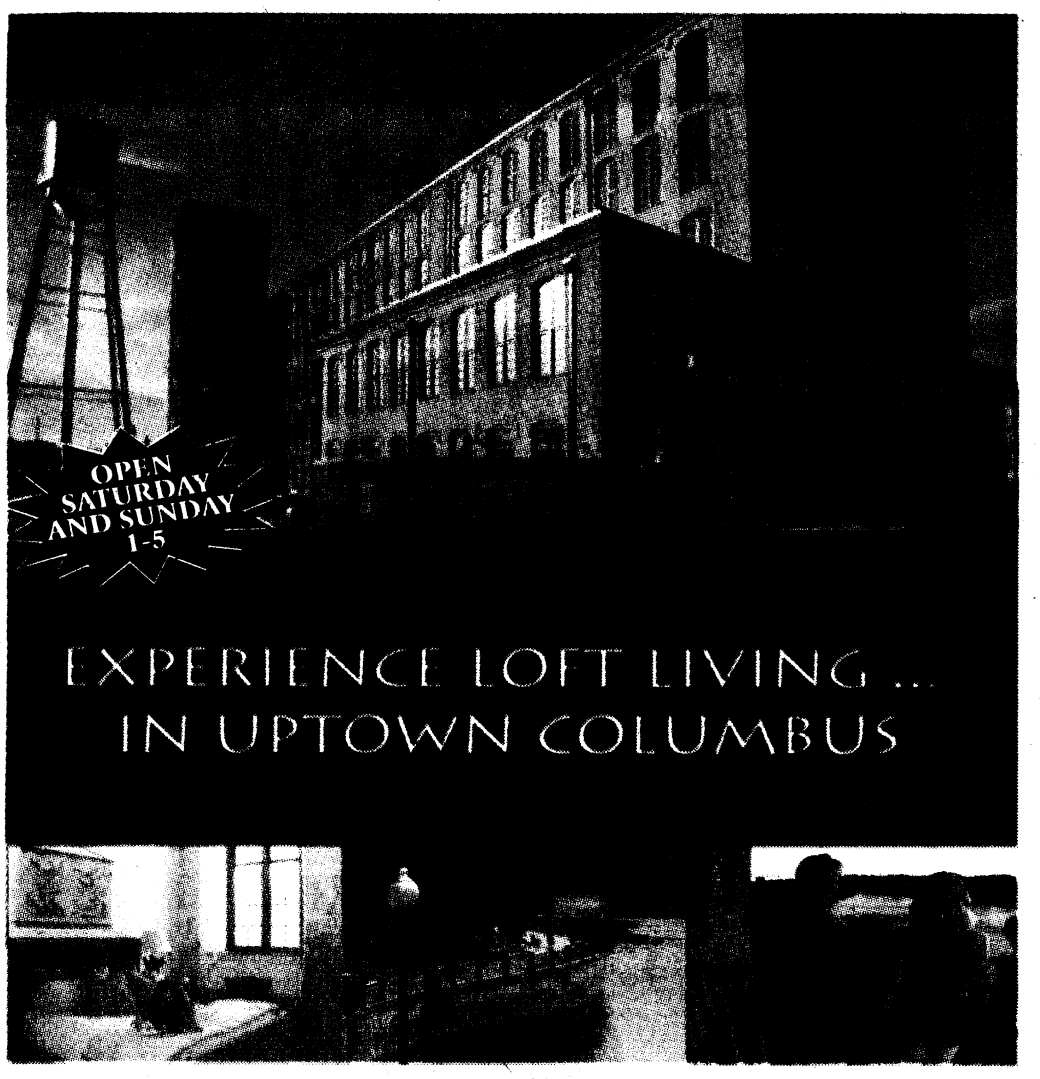

- 100% financing on all units up to $350,000*
- Units priced from $157,200 to $500,000+ – with exposed brick walls, rugged timbers, soaring wood ceilings
- Low taxes for several years due to State Historic Rehab Program! **
- Ten select Georgian floor plans to choose from – Guaranteed Developer buy-back after 3 years at original purchase price!**

EAGLE & PHENIX



Hurry! ... Available Now
Year End Incentives!

Call for a private tour or visit eagleandphenix.com
1201 Front Avenue | Open 1-5 pm Tues-Sun
706.571.6055 or 706.571.6059

* limited time offer, with approved credit. ** see agent for details.

WC BRADLEY CO REAL ESTATE, LLC

"In Bloom"

CHATTAHOOCHEE COUNTY

We're planting pride in our community!

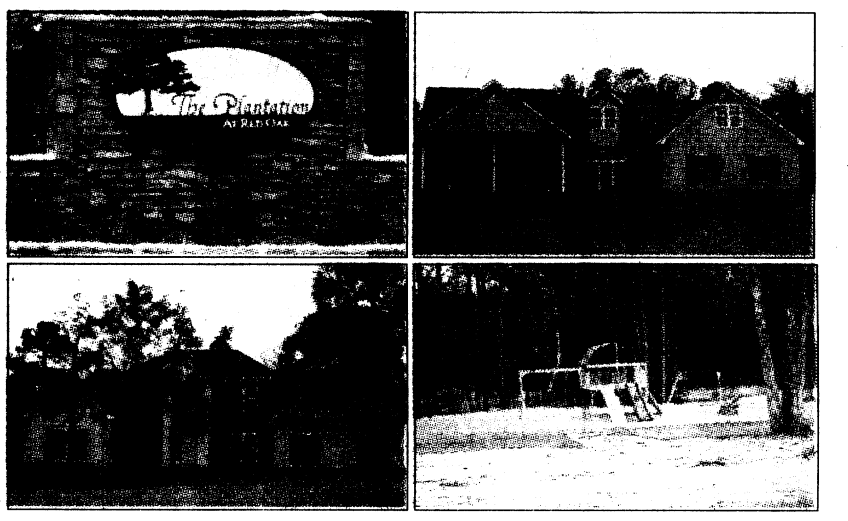

- **CHATTAHOOCHEE COUNTY GEORGIA**
- **100% FINANCING AVAILABLE**
- **GATED COMMUNITY**
- **ONE+ACRE LOTS HOMESITES**
- **ONLY MINUTES FROM FT. BENNING'S EAST GATE**
- **HIGH 100's to MID 200's**

Dir: Take Hwy 27 S80, left on Hwy 26, past Middle High School, just past 4 Winds Ranger Burger, turn right on Hwy 137, left on Gordy Mill Pond Road, left into Subdivision. Entrance is across from Golf Course.

COLDWELL BANKER

KENNON, PARKER, DUNCAN & KEY

706-256-1000

FOR INFORMATION:
JEREMY DOCKERY AND TEAM
706-405-0760
www.ThePlantationAtRedOak.com

WE HONOR OUR HEROES

INTRODUCING...
FUDDS PRIME
100% ALL-AMERICAN PREMIUM BEEF

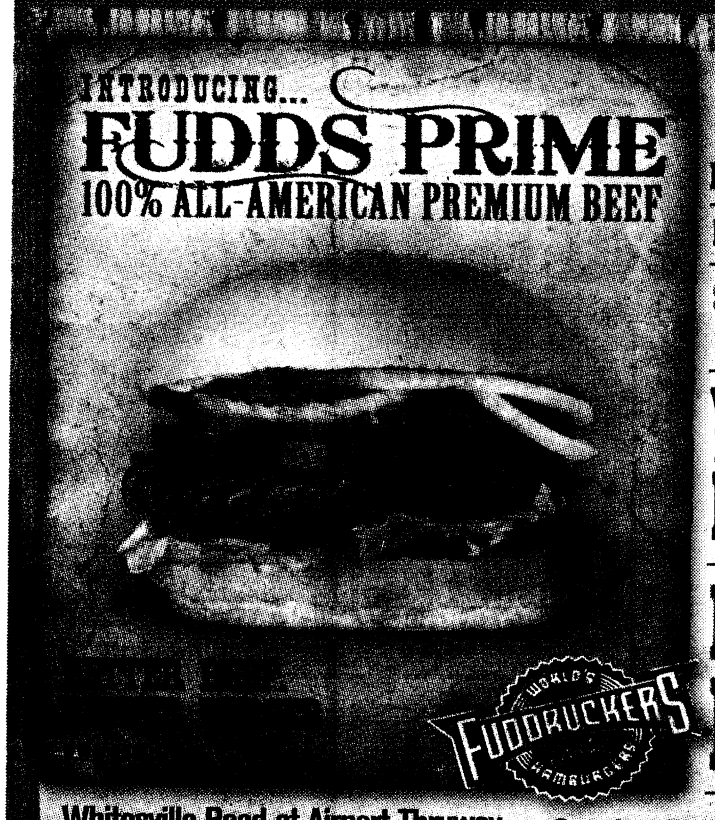

MILITARY DISCOUNT EVERY DAY
HDTV SPORTS
$1 BUD LIGHT DRAFT BEERS
WEDNESDAY MARGARITA NIGHT
FULL BAR
Whitesville Road at Airport Thruway
(706) 507-0919
Sunday-Thursday 11am-9pm
Friday-Saturday 11am-10pm

We Appreciate Your Service
JOIN US ON MILITARY MONDAY
Buffet & Drink
Adults $5
Kids 10 & Under $3
All You Can Eat
Pizza, Pasta, Salad, Dessert & Ice Cream
The Ultimate Stevi B's Pizza Buffet EST. 1996
www.stevibs.com
GAME ROOM
BIRTHDAY PARTIES
PRIVATE ROOM AVAILABLE
DAILY MILITARY DISCOUNT
$1.00 OFF
Adult Buffet with ID



Sunday-Thursday:
11am-9pm
Friday & Saturday:
11am-10pm
2301 Airport Thruway
Columbus, GA 31904
706.653.7910

Feature Restaurant

Viva el Toro
MEXICAN RESTAURANT
3443 MACONRD COLUMBUS • I-185 EXIT 6
TEL (706) 507-9868

MI CASA BARAND GRILL
Wednesday night & Saturday
1/2 off margaritas!
4519 WOODRUFF ROAD
I-185 EXIT 7B
ST. FRANCIS SHOPPING CENTER
COLUMBUS, GA
(706) 327-2246

Taco Salad $3.99
99¢ TACO



TWO COMBINATION FOR $11.99
GOOD LUNCH & DINNER
Must present coupon.
Not valid with any other offer. Exp 01/31/10

15% OFF YOUR ENTIRE BILL
Must present coupon.
Not valid with any other offer. Exp 01/31/10

BUY 2 ADULT BUFFET GET ONE FREE
with 3 drinks purchase.
free buffet is equal or lesser value
Must present coupon. Not valid with any other offer.
Exp 01/31/10

15% OFF YOUR ENTIRE BILL
Must present coupon.
Not valid with any other offer. Exp 01/31/10

Low on Cash?
Moe's wants to help
Please join us this Tuesday, January 12th
$2.00 Burritos*
Moe's southwest grill
Offer valid the second Tuesday of every month between 2-6pm
*Every burrito on Moe's menu only $2.00. Price does not include sales tax. Upcharges for add-ons may apply. Limit 5 burritos per customer. Order must be placed in store. Not valid with any other offers or coupons. Valid only at the Columbus, GA location.
5555 Whittlesey Blvd. Columbus, GA
706-660-1411

HOLIDAY GIFT GIVING
Join Us On The Largest Patio Seating In Town!
BUFFALO WILD WINGS GRILL & BAR
You Have To Be Here!
YOUR GAME DAY HEADQUARTERS
7 BIG SCREENS - OVER 30 INDOOR TV'S & OVER 20 OUTDOOR TV'S
Gift Card
Buy a $25 Gift Card & Receive a $5 Gift Card for Yourself!
Happy Hour 4-7 Daily
MILITARY DISCOUNT EVERY DAY
(706) 507-2110
5555 Whittlesey Blvd. • Columbus Park Crossing
Hours: Monday – Saturday 11 am- 2 am
& Sunday 11 - 12

THE BAYONET
DECEMBER 18, 2009

R&R

New Year's Eve ball D3

★ WWW.THEBAYONET.COM ★

Homemade eats *holiday treats*

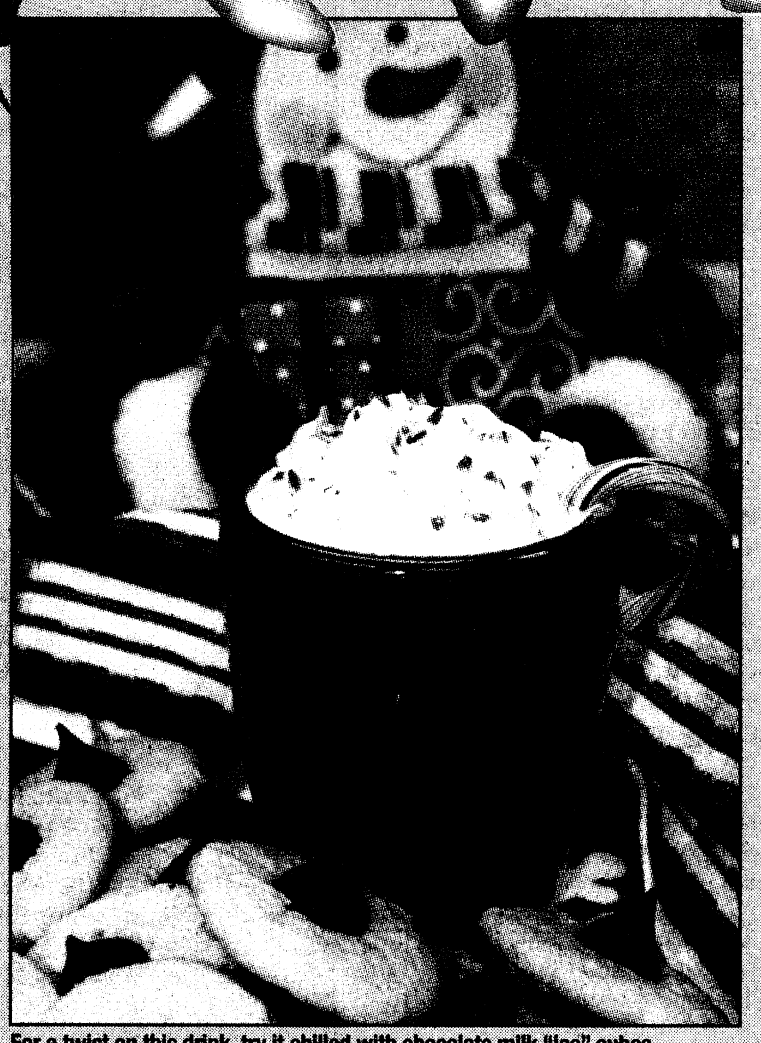

For a twist on this drink, try it chilled with chocolate milk "ice" cubes.

PEPPERMINTY HOT WHITE CHOCOLATE

Submitted by Brenda Donnell

Ingredients:
2 cups milk
2 cups half and half
1 cup white chocolate chips
1 teaspoon vanilla extract
1/4 teaspoon peppermint flavoring
1/3 cup crushed peppermint candies
candy cane (optional)

Directions:
1. Heat milk and half and half to boiling, stirring constantly.
2. Remove from heat and add chocolate chips, about 1/4 cup crushed candies, vanilla and flavoring. Stir until melted.
3. Pour into mugs and garnish with whipped cream and crushed peppermint candies.



Photos by Cheryl Rodewig

A Soldier shows off a tray of easy-to-make chocolate drop cookies at a holiday party.

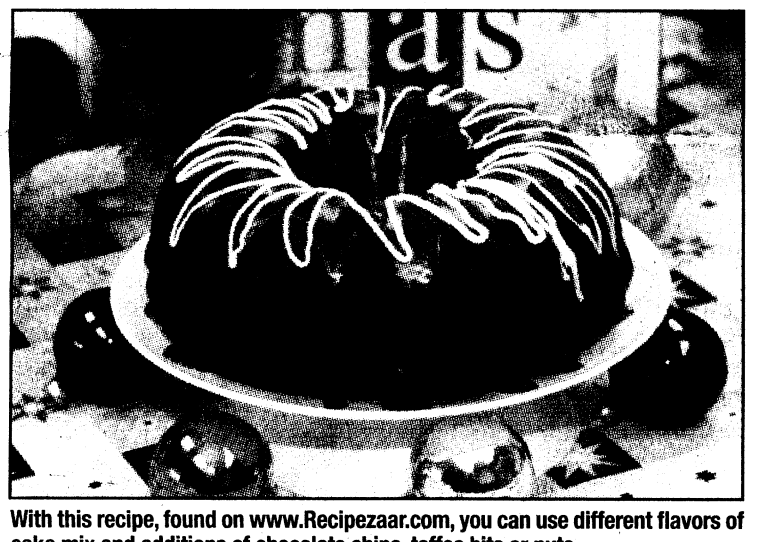

With this recipe, found on www.Recipezaar.com, you can use different flavors of cake mix and additions of chocolate chips, toffee bits or nuts.

TOO EASY CAKE

Submitted by Elsie Jackson

Ingredients:
1 18-ounce box cake mix
3 ounces instant pudding
1 cup sour cream
1/3 cup vegetable oil
4 extra large eggs
1 teaspoon vanilla extract

Directions:
1. Grease and flour two 9-inch round pans or one bundt or tube pan.
2. Mix all ingredients and pour into pans. Bake according to cake mix instructions. To test if the cake is done, stick a toothpick into the center to see if it comes out clean.
2. Cool cake in pan for 10 minutes before removing.

CHOCOLATE DROP COOKIES

Submitted by Kristin Molinaro

My mother makes these every Christmas and they're always a hit. For fun, you can switch out chocolate Hershey kisses for the candy-striped ones. The recipe makes four dozen cookies.

Ingredients:
1 bag of Hershey kisses
1/2 cup butter or margarine, softened
1 cup granulated sugar
1 egg
1 and 1/2 teaspoons pure vanilla
2 cups all purpose flour
1/2 teaspoon baking soda
1/4 teaspoon salt
2 tablespoons milk

Directions:
1. Preheat the oven to 350 degrees
2. In a medium-sized bowl, beat butter, sugar, egg and vanilla until well blended. In a separate bowl, stir together flour, baking soda and salt.
3. Add flour mix and milk, alternately, to butter mixture, beating until well blended.
4. Shape dough into 1-inch balls and place on an ungreased cookie sheet. Bake 8-10 minutes or until edges are lightly browned and cookie is set.
5. Remove from the oven and cool 2-3 minutes. Press a kiss into each cookie, then cool on a rack.

CRANBERRY WALNUT HOLIDAY SALAD

Submitted by Cheryl Rodewig

This one's actually a Thanksgiving recipe my mom used to make every year to go along with the turkey and stuffing.

However, I've seen it well received at Christmas festivities as well.

You can assemble this dish in a matter of minutes and even make it the night before for those busy holiday parties.

The recipe also lends itself well to alterations. To cut the fat, try substituting half or all of the sour cream with fat free plain or vanilla yogurt. If you prefer pecans over walnuts, those work well, too.

Top the finished product with whipped cream as pictured or chill it in a mold and serve it with cranberries on the side.



This quick salad can be made sugar-free by using sugar-free Jell-O and cranberry sauce and omitting the whipped cream.

Ingredients:
6 ounces cherry Jell-O
2 cups boiling water
2 cups sour cream
1 16-ounce can whole berry cranberry sauce
1 cup walnuts
toppings: walnut slivers, fresh cranberries, whipped cream (optional)

Directions:
1. Pour boiling water over Jell-O.
2. Mix in cranberry sauce, stirring to dissolve.
3. Add sour cream and walnuts.
4. Pour in mold and refrigerate.
5. During the first several minutes of the chilling period, stir the walnuts periodically to ensure even distribution. Stop stirring when the gelatin begins to thicken and the nuts tend to stay distributed.

15-MINUTE NO-BAKE CHEESECAKE

Submitted by Tiffany Nabors

There are a number of ways to prepare a cheesecake — baked from scratch or even out of a box. But if you're looking for a quick, easy pie that's sure to impress this holiday season, try this no-bake "cheesecake" that is as versatile as it is simple.

And true to its name, you can finish it in a quarter of an hour flat.

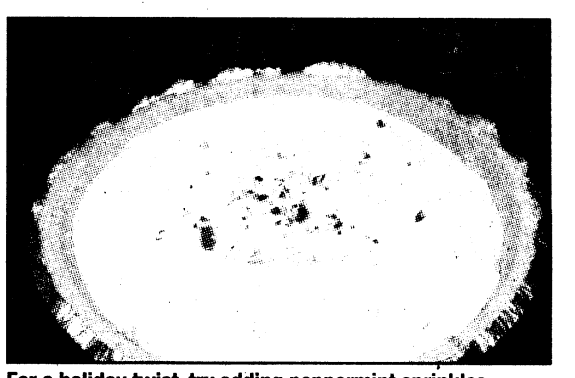

For a holiday twist, try adding peppermint sprinkles.

Ingredients:
1 pre-made pie crust
8 ounces cream cheese, softened
14 ounces sweetened condensed milk
1/3 cup lemon juice
1 teaspoon vanilla
Cherry pie filling, chilled, or any other fruit in season (optional)

Directions:
1. With a mixer, beat cheese until fluffy.
2. Gradually beat in sweetened condensed milk until smooth.
3. Add lemon juice and vanilla.
4. Pour into crust.
5. Chill at least three hours.
6. After the pie has set, top with fruit, whipped cream or other garnish of your choice.

IMAX THEATER MOVIE LISTINGS

Columbus' Newest Theater

Sea Monsters 3D (G)
Presented by Jay Auto Mall
11:00 2:00 5:00
(Sun & Thurs Only 11:00 2:00)

The Polar Express:
An IMAX3D Experience (G)
12:00 3:00 6:00
(Sun & Thurs Only 12:00 3:00

Experience IMAX, the ultimate in movie viewing!
*5-story screen!
*Unsurpassed sound quality!

Conveniently located in the National Infantry Museum and Soldier Center, Fort Benning Road (off Victory Drive), just outside the checkpoint.

706-507-IMAX (4629)
Nationalinfantrymuseum.com

SM BARGAIN MATINEES SAT. & SUN.
DLP Digital Cinema® In all Auditoriums
Super Bargain Matinees are $5.00 Showtime has
WYNNSONG 10
2580 HIGERSOL ST. • BUILDING 1687 • FT BENNING • 706-571-FILM
MILITARY I.D. REQUIRED
Carmike's Stimulus Tuesday
Popcorn or Drink for only $1 each • Every Tuesday

AVATAR 3D PG-13 • DLP • 5.1 DIGITAL SOUND • (No Passes or Disc. Tickets / Additional Surcharge) 11:00 2:30 6:00 9:30
AVATAR 3D PG-13 • DLP • 5.1 DIGITAL SOUND • (No Passes or Disc. Tickets / Additional Surcharge) 7:00 10:30 12:00 3:30 7:00
DID YOU HEAR ABOUT THE MORGAN'S PG-13 • DLP • 5.1 DIGITAL SOUND • (No Restricted Disc Tickets until 12/31) 12:45 3:35 6:10 8:45
THE PRINCESS AND THE FROG G • DLP • 5.1 DIGITAL SOUND • (No Restricted Disc Tickets until 12/25) 11:35 1:50 4:05 6:20 8:35
ARMORED PG-13 • DLP • 5.1 DIGITAL SOUND • 12:00 2:10 4:20 6:30
2012 PG-13 • DLP • 5.1 DIGITAL SOUND • 8:40
NEW MOON PG-13 • DLP • 5.1 DIGITAL SOUND • 12:00 3:00 6:00 8:50
NINJA ASSASSIN PG-13 • DLP • 5.1 DIGITAL SOUND • 12:25 2:50 6:15 8:45
BLIND SIDE PG-13 • DLP • 5.1 DIGITAL SOUND • 12:25 3:20 6:10 9:00
BROTHERS R • DLP • 5.1 DIGITAL SOUND • 12:35 3:15 6:10 8:50
OLD DOGS PG-13 • DLP • 5.1 DIGITAL SOUND • 12:00 2:10 4:20 6:30 8:40
ALL SHOWTIMES INCLUDE PRE-FEATURE CONTENT • www.carmike.com

Carmike Cinemas
CARMIKE'S STIMULUS TUESDAYS Popcorn or Drink $1 each
EVERY TUESDAY • EVERY THEATRE
DLP Digital Cinema® In select Auditoriums
CARMIKE 15 706-571-FILM
2835 MIDWESTERN RD.
STADIUM SEATING & DIGITAL SOUND IN ALL AUDITORIUMS
FEATURING GOURMET FLAVORED POPCORN
No movies after 7:30 on Thurs 12-24
BIG SCREEN FEATURE
AVATAR 3D
PG-13 • DLP (No Passes or Disc. Tickets / Additional Surcharge) 12:00 3:30 7:00 10:30

AVATAR 3D PG-13 • DLP • (No Passes or Disc. Tickets / Additional Surcharge) 2:15 5:55 8:00 9:30
AVATAR 3D PG-13 • DLP • (No Passes or Disc. Tickets / Additional Surcharge) (Fri, Sat 1:00 4:30 8:00 11:30) (Sun-Thurs 1:00 4:30 8:00)
AVATAR 2D PG-13 • DLP • (No Restricted Disc Tickets until 12/31) (Fri, Sat 12:30 4:00 7:30 11:00) (Sun-Thurs 12:30 4:00 7:30)
INVICTUS PG-13 • DLP • (No Restricted Disc Tickets until 12/25) 1:20 4:15 7:10 10:00
BOONDOCK SAINTS 2 R • 35MM • 12:50 4:00 7:00 9:45
NEW MOON PG-13 • DLP • 1:00 2:00 4:00 5:00 7:00 8:00 9:50
BROTHERS R • DLP • 1:35 4:15 7:10 9:50
EVERYBODY'S FINE PG-13 • DLP • 1:45 4:30 7:00 9:30
2012 PG-13 • DLP • 1:25 4:45 8:15
ARMORED PG-13 • DLP • 12:45 3:10 5:20 7:30 9:40
LAW ABIDING CITIZEN R • DLP • 1:10 4:35 7:20 10:00 (20 Dec 4:35 7:20 10:00)
NUTCRACKER PG-13 • DLP • (Tickets $15.00/Couples $25.00-NO PASSES OR DISC) (20 Dec 1:00)
PRECIOUS R • DLP • 1:20 3:50 7:15 9:45
NINJA ASSASSIN R • DLP • 1:25 3:50 7:15 9:45

RITZ 10 706-571-FILM
1063 WHITTLESEY BLVD.
STADIUM SEATING=SS DIGITAL SOUND IN ALL AUDITORIUMS

DID YOU HEAR ABOUT THE MORGAN'S PG-13 • DLP • (No Restricted Disc Tickets until 12/31) 1:45 4:35 7:10 9:45
THE ROAD R • DLP • (No Restricted Disc Tickets until 12/31) 12:50 3:50 6:50 9:55
THE PRINCESS AND THE FROG G • DLP • (No Restricted Disc Tickets until 12/25) 12:35 1:05 2:50 3:20 5:05 5:40 7:20 8:00 9:35
OLD DOGS PG • DLP • 1:00 3:10 5:20 7:30 9:40
PLANET 51 PG • DLP • 1:45 4:35 7:05 9:30
BLIND SIDE PG-13 • DLP • 1:25 4:20 7:10 10:00
BLIND SIDE PG-13 • DLP • 1:55 4:50 8:05 (Sat & Sun Only 4:50 8:05)
OLIVIA G • DLP • Sat & Sun Only 1:00
A CHRISTMAS CAROL 3D PG • DLP • (No Passes or Disc. Tickets / Additional Surcharge)
A CHRISTMAS CAROL 2D PG • DLP • 1:40 4:45 7:45 10:00

PEACHTREE 8 706-571-FILM
PEACHTREE MALL
ALL SEATS ALL SHOWS
SUN - THURS $1.00 • FRI - SAT $2.50

ASTRO BOY PG • 35MM • (Fri 4:20 7:20 9:40) (Sat, Sun 1:20 4:20 7:20 9:40) (Mon-Thurs 1:20 4:20 7:20 9:40)
CLOUDY WITH A CHANCE OF MEATBALLS PG • 35MM • (Fri 4:05 7:05 9:25) (Sat, Sun 1:05 4:05 7:05 9:25) (Mon-Thurs 1:05 4:05 7:05 9:25)
PARANORMAL ACTIVITY R • 35MM • (Fri 4:15 7:15 9:30) (Sat, Sun 1:15 4:15 7:15 9:30) (Mon-Thurs 1:15 4:15 7:15 9:30)
SAW VI R • 35MM • (Fri 4:35 7:35 10:00) (Sat, Sun 1:35 4:35 7:35 10:00) (Mon-Thurs 1:35 4:35 7:35 10:00)
THE NEW DAUGHTER PG-13 • 35MM • (Fri 4:30 7:30 10:00) (Sat, Sun 1:30 4:30 7:30 10:00) (Mon-Thurs 1:30 4:30 7:30 10:00)
THE STEPFATHER PG-13 • 35MM • (Fri 7:10) (Sat, Sun 1:10 7:10) (Mon-Thurs 1:10 7:10)
THE BOX PG-13 • 35MM • (Fri 4:10 9:45) (Sat, Sun 4:10 9:45) (Mon-Thurs 4:10 9:45)
ZOMBIELAND R • 35MM • (Fri 4:25 7:25 9:50) (Sat, Sun 1:25 4:25 7:25 9:50) (Mon-Thurs 1:25 4:25 7:25 9:50)

PEACHTREE ART HOUSE FEATURE
ADULT: $6 • MATINEE: $5 CHILD/ SENIOR: $4
PARIS R • 35MM • (Fri 4:00 7:05 10:00) (Sat, Sun 1:00 4:00 7:05 10:00) (Mon-Thur 1:00 4:00 7:05 10:00)

BARGAIN MATINEES DAILY • ALL SHOWTIMES INCLUDE PRE-FEATURE CONTENT
Buy your movie tickets online at fandango.com

at the Movies

OPENING THIS WEEK
AVATAR

We enter the alien world through the eyes of Jake Sully, a former Marine confined to a wheelchair. But despite his broken body, Jake is still a warrior at heart. He is recruited to travel light years to the human outpost on Pandora, where corporations are mining a rare mineral that is the key to solving Earth's energy crisis. Because the atmosphere of Pandora is toxic, they have created the Avatar Program, in which human "drivers" have their consciousness linked to an avatar, a remotely-controlled biological body that can survive in the lethal air. These avatars are genetically engineered hybrids of human DNA mixed with DNA from the natives of Pandora ... the Na'vi.

Reborn in his avatar form, Jake can walk again. He is given a mission to infiltrate the Na'vi, who have become a major obstacle to mining the precious ore. But a beautiful Na'vi female, Neytiri, saves Jake's life, and this changes everything.

Soon he will face the ultimate test as he leads an epic battle that will decide nothing less than the fate of an entire world.

This film stars Sam Worthington, Zoe Saldana and Sigourney Weaver. It's rated PG-13 for epic battle sequences and warfare, sensuality, language and smoking.

DID YOU HEAR ABOUT THE MORGANS?

Paul and Meryl Morgan are a Manhattan couple whose marriage is in danger. But it turns out all they may need is a change of scenery. When the Morgans witness a murder and are sent by the government to small-town Wyoming to hide from the killers, their marriage shows signs of recovery.

The film stars Hugh Grant and Sarah Jessica Parker. It's rated PG-13 for sexual references and violence.

NOW PLAYING
INVICTUS

The true story of how Nelson Mandela joined forces with the captain of South Africa's rugby team, Francois Pienaar, to help unite their country. Newly elected President Mandela knows his nation remains racially and economically divided in the wake of apartheid. Believing he can bring his people together through the universal language of sport, Mandela rallies South Africa's underdog rugby team as they make an unlikely run to the 1995 World Cup Championship match.

Starring Morgan Freeman, Matt Damon and Clint Eastwood, this movie is rated PG-13 for language.

THE PRINCESS AND THE FROG

A female twist on the traditional Frog Prince tale that takes place in New Orleans' French Quarter.

This film stars Anika Noni Rose, Keith David, Jenifer Lewis and Oprah Winfrey.

It is rated G.

EVERYBODY'S FINE

A widower embarks on an impromptu road trip to reconnect with each of his grown children only to discover that their lives are far from picture perfect.

This film is rated PG-13 for thematic elements and brief strong language. It stars Robert De Niro, Drew Barrymore, Kate Beckinsale and Sam Rockwell.

BROTHERS

Thirty-something Captain Sam Cahill and his younger brother Tommy Cahill, are polar opposites. A Marine about to embark on his fourth tour of duty, Sam is a steadfast family man married to his high school sweetheart, the aptly named Grace, with whom he has two young daughters. Tommy, his charismatic younger brother, is a drifter just out of jail who's always gotten by on wit and charm. He slides easily into his role as family provocateur on his first night out of prison, at Sam's farewell dinner with their parents, Elsie and Hank Cahill, a retired Marine. Shipped out to Afghanistan, Sam is presumed dead when his Black Hawk helicopter is shot down in the mountains. At home in suburbia, the Cahill family suddenly faces a shocking void, and Tommy tries to fill in for his brother by assuming newfound responsibility for himself, Grace, and the children.

This film is rated R for language and some disturbing violent content. It stars Tobey Maguire, Jake Gyllenhaal and Natalie Portman.

ARMORED

A crew of officers at an armored transport security firm risk their lives when they embark on the ultimate heist against their own company. Armed with a seemingly fool-proof plan, the men plan on making off with a fortune with harm to none. But when an unexpected witness interferes, the plan quickly unravels and all bets are off.

This film is rated PG-13 for violence, disturbing images and language. It stars Matt Dillon, Jean Reno, Laurence Fishburne and Amaury Nolasco.

NINJA ASSASSIN

Raizo is one of the deadliest assassins in the world. As a child, he was transformed into a trained killer by the Ozunu Clan, a secret society. But he disappears after the clan executes his friend. Raizo waits, preparing his revenge.

In Berlin, Europol agent Mika Coretti stumbled on a money trail linking several political murders to a network of untraceable assassins from the Far East. Defying the orders of her superior, Ryan Maslow, Mika digs into secret agency files to learn the truth behind the murders. Her investigation makes her a target, and the Ozunu Clan sends a team of killers to silence her forever.

Raizo and Mika must trust one another if they hope to bring down the Ozunu Clan.

This film stars Rain, Naomie Harris and Ben Miles. It is rated R for violence and language.

FANTASTIC MR. FOX

Mr. and Mrs. Fox live an idyllic home life with their son Ash and visiting young nephew Kristopherson. But after 12 years, the existence proves too much for Mr. Fox's animal instincts.

Soon he slips back into his old ways as a sneaky chicken thief and in doing so, endangers not only his beloved family, but the whole animal community.

Trapped underground and with not enough food to go around, the animals band together to fight against the evil Farmers — Boggis, Bunce and Bean — who are determined to capture the audacious, fantastic Mr. Fox.

Starring George Clooney, Meryl Streep, Jason Schwartzman and Bill Murray, this film is rated PG for action, smoking and slang humor.

OLD DOGS

Two best friends — one unlucky-in-love divorcee and the other a fun-loving bachelor — have their lives turned upside down when they're unexpectedly charged with the care of 7-year-old twins while on the verge of the biggest business deal of their lives.

The bachelors stumble in their efforts to take care of the twins, leading to one debacle after another, and perhaps to a new-found understanding of what's really important in life.

This film stars John Travolta, Robin Williams and Kelly Preston. It is rated PG for humor.

THE TWILIGHT SAGA: NEW MOON

Following Bella Swan's ill-fated 18th birthday party, Edward Cullen and his family abandon the town of Forks, Wash., in an effort to protect her from the dangers inherent in their world.

When a chance encounter brings Bella face to face with a former nemesis, only the intervention of a pack of supernaturally large wolves saves her from a grisly fate, and the encounter makes it clear that Bella is still in danger.

In a race against the clock, Bella learns the secret of the Quileutes and Edward's true motivation for leaving her. She also faces the prospect of a potentially deadly reunion with her beloved that is a far cry from the one she'd hoped for.

This film stars Kristen Stewart, Robert Pattinson and Taylor Lautner. It is rated PG-13 for some violence and action.

THE BLIND SIDE

Michael Oher, a homeless African-American youngster from a broken home, is taken in by the Touhys, a well-to-do white family who help him fulfill his potential. At the same time, Oher's presence in the Touhys' lives leads them to some insightful self-discoveries of their own.

Living in his new environment, the teen faces a completely different set of challenges to overcome. As a football player and student, Oher works hard and, with the help of his coaches and adopted family, becomes an All-American offensive left tackle.

This film stars Sandra Bullock, Tim McGraw and Quinton Aaron. It is rated PG-13 for brief violence, drug and sexual references.

PRECIOUS

Clareece "Precious" Jones (Gabourey Sidibe) is an overweight, illiterate African-American teen in Harlem. Just as she's about to give birth to her second child, Jones is accepted into an alternative school where a teacher helps her find a new path in her life.

Precious stars Sherri Shepherd, Paula Patton and Mariah Carey. This movie is rated R for child abuse, sexual assault and language.

PLANET 51

American astronaut Captain Charles "Chuck" Baker lands on Planet 51 thinking he's the first person to step foot on it. To his surprise, he finds that this planet is inhabited by little green people who are living in a white-picket-fence world reminiscent of an innocent 1950s America, and whose only fear is that it will be overrun by alien invaders — like Chuck! With the help of his robot companion "Rover" and his new friend Lem, Chuck must navigate his way through the dazzling, but bewildering, landscape of Planet 51 in order to escape becoming a permanent part of the Planet 51 Alien Invaders Space Museum.

This film features Dwayne Johnson as the voice of Captain Charles T. Baker, Gary Oldman as the voice of General Grawl and John Cleese as the voice of Professor Kipple. It is rated PG for mild sci-fi action and some suggestive humor.

2012

Never before has a date in history been so significant to so many cultures, so many religions, scientists and governments. A global cataclysm brings an end to the world and tells of the heroic struggle of the survivors.

This film stars John Cusack, Amanda Peet, Thandie Newton, Oliver Platt, Woody Harrelson, and Danny Glover.

It is rated PG-13 for disaster sequences and some language.

TRANSYLMANIA

Located deep in the heart of the "cursed land" of Transylvania in a centuries-old castle, Razvan University isn't your typical institution of higher learning — and the black leather-clad professors, 3-foot-tall dean, instruction in crucifix-wielding and topless vampiresses lurking in dark corners are just the start.

This movie stars Patrick Cavanaugh, James Debello, Paul H. Kim and Jennifer Lyons. It's rated R.

DISNEY'S A CHRISTMAS CAROL

Ebenezer Scrooge begins the Christmas holiday with his usual miserly contempt, barking at his faithful clerk and his cheery nephew. But when the ghosts of Christmas Past, Present and Yet to Come take him on an eye-opening journey revealing truths Old Scrooge is reluctant to face, he must open his heart to undo years of ill will before it's too late.

A Christmas Carol stars the voices of Jim Carrey, Gary Oldman, Bob Hoskins, Colin Firth, Robin Wright Penn and Cary Elwes.

It is rated PG for scary sequences and images and is offered in 3-D.

LAW ABIDING CITIZEN

Clyde Shelton (Gerard Butler) is a family man whose wife and daughter are brutally murdered during a home invasion. When the killers are caught, Philadelphia prosecutor Nick Rice (Jamie Foxx) is assigned to the case. Nick is forced by his boss to offer one of the suspects a light sentence in exchange for testifying against his accomplice. Fast-forward 10 years. The man who got away with murder is found dead and Shelton admits his guilt. Then he issues a warning to Nick: Fix the flawed justice system that failed his family, or key players in the trial will die.

From his jail cell, Shelton orchestrates a string of spectacularly diabolical assassinations that can be neither predicted nor prevented, and only Nick can stop the killing.

He must outwit the sociopath in a harrowing contest of wills in which even the smallest misstep means death. With his own family now in Shelton's crosshairs, Nick finds himself in a race against time facing a deadly adversary who seems always to be one step ahead.

Law Abiding Citizen is rated R for violence and torture, a rape scene and language.

ASTRO BOY

Set in futuristic Metro City, Astro Boy (Freddie Highmore) is a young robot with incredible powers — super strength, X-ray vision, unbelievable speed and the ability to fly. Powered by positive "blue" energy, Astro Boy was created by a brilliant scientist named Dr. Tenma (Nicolas Cage).

Embarking on a journey in search of acceptance, Astro Boy encounters many colorful characters. Through his adventures, he learns the joys and emotions of being human, and gains the strength to embrace his destiny. Ultimately learning his friends and family are in danger, Astro Boy marshals his awesome superpowers and returns to Metro City in a valiant effort to save everything he cares about and to understand what it means to be a hero.

Astro Boy is rated PG for action and peril and language.

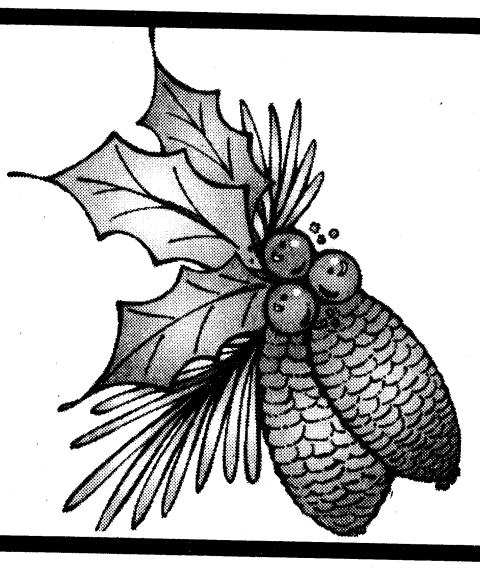

The Bayonet staff wishes you a safe and happy holiday season

THINGS to do

Georgia State Parks host events SATURDAY-DEC 26

Georgia State Parks will host many events throughout December at various parks.

Florence Marina State Park will host Christmas with Santa from 10 a.m. to 4 p.m. Saturday in Omaha, Ga. Celebrate the holidays with crafts and photos with Santa. Cost is $3, plus $5 parking. For more information, call 229- 838-4706.

F.D. Roosevelt State Park presents Riding through History at 10 a.m. Dec. 26 in Pine Mountain, Ga., for ages 10 and older. Children must have an adult with them. Horseback rides last about one hour and 15 minutes. Cost is $45 plus $5 parking. Reservations are required. For more information, call 706-628-7463.

For information on other Georgia State Parks events, including accommodations like cottages, hotel-style lodges, campsites and yurts, visit www.GeorgiaStateParks.org.

Cantus Columbus SUNDAY-MONDAY

The local professional chorus Cantus Columbus will perform its Christmas program at 7:30 p.m. Dec. Sunday and Monday in Legacy Hall, RiverCenter for the Performing Arts.

The 10th anniversary event features a larger chorus, a 40-piece orchestra, guest soprano soloist Chirstina Howell and music to complement your holiday experience.

Each evening there will be an intermission and a post-concert reception during which complimentary cake and champagne punch will be served.

This concert series is noted for its wide variety of music. This year's performance will feature brief works by the greatest composers of all historical periods: Bach, Mozart, Brahms, Beethoven, Handel, Schubert, Mendelssohn, Tchaikovsky, Schumann, Haydn, Pachmaninov, Vaughan Williams, Britten, Fauré, Wolf, Berlioz, Respighi, Bizet, Schütz, Lasso, Byrd and others.

Tickets are $32 and may be charged by phone by calling 706-256-3612 or may be purchased by calling 888-332-5200. Tickets may also be purchased at the RiverCenter Box Office from 10 a.m. to 5:30 p.m. Monday through Friday.

For more information, visit www.rivercenter.org.

Fantasy in Lights DEC 27-30

Callaway Gardens offers a discount price for military who want to see Fantasy in Lights. This year, Soldiers and their families can purchase a voucher from Omega World Travel for $6 a person. To purchase the voucher, a military ID card must be presented.

Omega World Travel is located in the old PX, Building 9230 on Marne Road. To contact them, call 706-685-1151 between 9:30 a.m. and 5:30 p.m. weekdays, 9 a.m. to 3 p.m. Saturdays or send an e-mail to mpizarro@owt.net.

The vouchers are valid Dec. 27-30.

Rivertown New Year's Eve ball DEC 31

The Sixth Annual Rivertown New Year's Eve Ball at the Columbus Convention and Trade Center will begin at 7 p.m. Dec. 31.

Music will be provided by the Georgia Big Band, a 17-piece orchestra.

Festivities include dinner buffet, dancing, cash bar, door prizes, party favors, balloon drop and continental breakfast at midnight.

Tickets are $55 per person.

For more information, visit www.rivertownball.com or call 706-568-3958.

New Years Day Mountaintop Hike JAN 1

Start the new year at the peak at 2 p.m. Jan. 1 with a moutaintop hike at Panola Mountain State Park near Stockbridge, Ga.

See Panola Mountain up close, as a ranger explains why the mountain is protected and what we can do to preserve granite outcrops. Bring sturdy shoes, water, bug spray and your camera.

Register in advance for $7 plus $5 for parking.

For more information, call 770-389-7801.

Mountain Top Owl Prowl JAN 2

Panola Mountain State Park near Stockbridge, Ga., presents Moutain Top Owl Prowl beginning at 6 p.m. Jan. 2.

Listen to whippoorwills and owls as the sun slowly sets and the moon begins to rise. Panola Mountain is one of the best places to see the wildlife of the night and offers one of the best perches for viewing Atlanta's skyline. Bring flashlights and comfortable clothing.

Register in advance for $7 plus $5 for parking.

For more information, call 770-389-7801.

Introduction to Wildlife Painting JAN 2

Sweetwater Creek State Park near Lithia Springs, Ga., presents an Introduction to Wildlife Painting from 10 a.m. to noon Jan. 2.

The classroom program will give participants a chance to render paintings of stuffed animals and birds. This is a hands-on workshop, and will give participants the chance to paint from a real 3-D form, with real feathers, fur, and correct proportions needed for accurate wildlife painting.

Acrylic paint, paper, and brushes will be supplied.

Register in advance for $10 plus $5 for parking.

For more information, call 770-732-5871.

Perspective on Military Deployment JAN 27-29

The Roosevelt Warm Springs Institute for Rehabilitation presents a three-day seminar on Behavioral Health Perspective on Military Deployment and Traumatic Brain Injury Overview from 8:30 a.m. to 4:45 p.m. Jan. 27 to 29.

The three-day seminar will explore the various aspects of the military deployment cycle. The Center for Deployment Psychology will be presenting resources and materials relevant to civilian and military providers with the task of providing behavioral health services for military service members who have deployed. Deployment-related behavioral health issues, such as deployment-related suicide risk, PTSD and depression will be discussed. In addition, the Defense and Veterans Brain In jury Center from Washington will discuss Traumative Brain In jury among returning soldiers.

Professional service providers, military personnel and family are invited to participate. The cost is $175 and includes the two and half day seminar, continental breakfast each morning and afternoon snack.

For more information, call Meg Sturdevant at 706-655-5000.

National Infantry Museum and Soldier Center MONDAY-SUNDAY

The National Infantry Museum is open from 9 a.m. to 5 p.m. Monday through Saturday and 11 a.m. to 5 p.m. Sunday. The Soldier Center hours vary.

The Museum exhibits trace the history of the U.S. foot Soldier from the colonial period to the war on terrorism. Museum highlights include: The Last 100 Yards, Fort Benning Gallery, rifle range interactive simulator, era galleries, World War II Street and the Hall of Valor. The Soldier Center features a five-story IMAX Theatre, Fife & Drum Restaurant and Soldier Store gift shop. Museum and exhibits are free.

For more information, call 706-685-5800 or visit www.nationalinfantrymuseum.com.

We want your events

To get your event listed in *The Bayonet*, e-mail john.peeler@thebayonet.com.

Include time, location, details and put "to do" in the subject line.

Remember... SAFETY FIRST.

Eye Exams $25.00
Eye-Wear Unlimited
1140 13th st
Walk-Ins Welcome
Dr. Patrick F. Health O.D. 706 324-2073

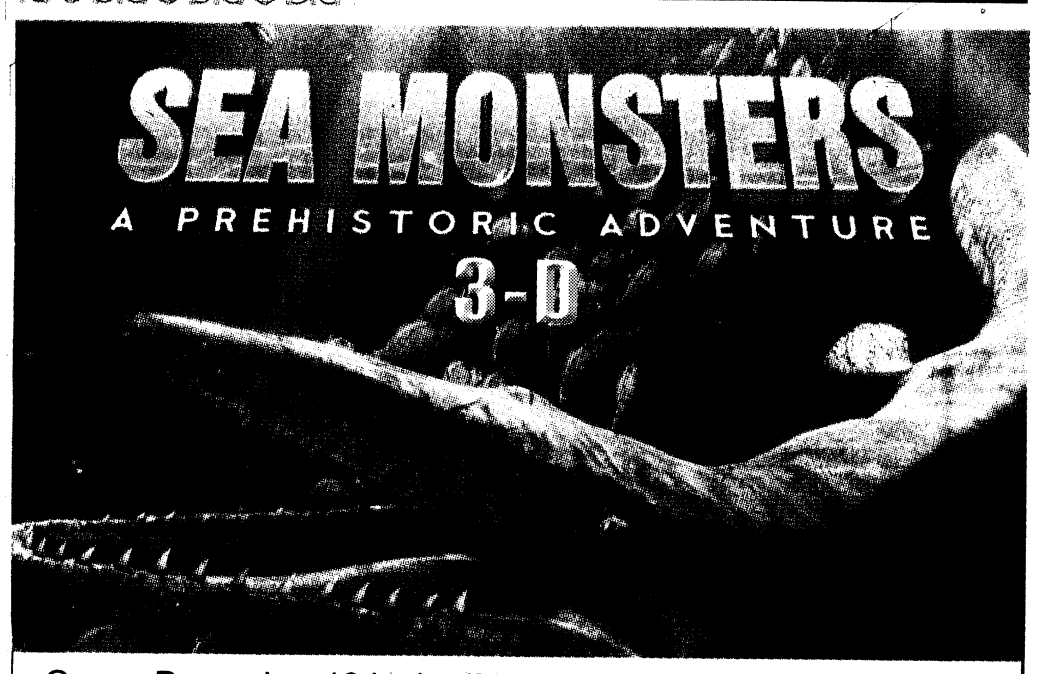

Opens December 18 in the IMAX Theatre at Patriot Park
National Infantry Museum and Soldier Center
For show times, please call 706-507-IMAX (4629)
or visit www.patriotparkimax.com
SPONSORED LOCALLY BY JAY AUTO MALL

Columbus State University
School of Nursing
Columbus, Georgia

Invitation

You are invited & encouraged to submit written & signed comments to the **Commission on Collegiate Nursing Education** *in preparation for the School of Nursing national accrediting site visit scheduled for March 3-5, 2010. Comments will be accepted until* **February 1, 2010.**

Please address comments to
Ms Amanda, Brownbridge, Accreditation Assistant
Commission on Collegiate Nursing Education
One Dupont Circle, Suite 530
Washington, DC 20036-1120
Phone: (202) 887-6791
Fax: (202) 887-8476

See what happens when a hotel is designed around you.









Introducing Hyatt Place.™
A new kind of hotel that puts style, innovation and The Hyatt Touch® within everyone's reach. Where you'll find a 42" flat-panel HDTV in every room, our Hyatt Grand Bed,™ free Wi-Fi, a complimentary continental breakfast and freshly prepared food available 24/7 in our Guest Kitchen. Discover for yourself how perfectly a hotel can fit your lifestyle. Hyatt Place. it's so you.™

Call **888 HYATT HP** (888 492 8847) or visit **hyattplace.com**

Government Rates Available

READERS' CHOICE AWARDS Ledger-Enquirer

Columbus – North
2974 Northlake Parkway,
Columbus, Georgia 31909
706-507-5000

HYATT PLACE™

CROSSWORD *puzzle*

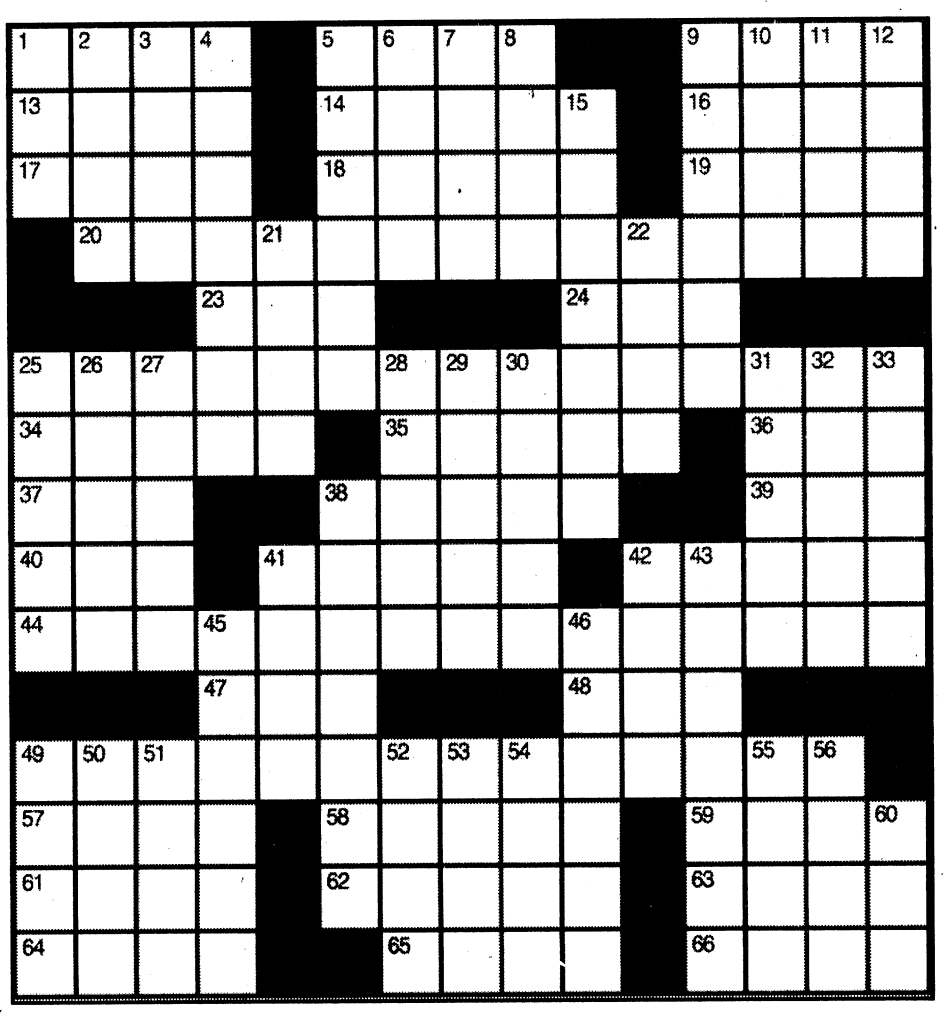

ACROSS
1. Waistband
5. Cutting remark
9. Advance, slangily
13. Dwarf buffalo
14. Elaborate songs for solo voice
16. Bang-up
17. Used in cough syrups
18. Come from behind
19. Align
20. Nyctalopia
23. Clod chopper
24. Victorian, for one
25. Point within something at which gravity can be considered to act
34. Bridges in movies
35. Long-limbed
36. When doubled, a dance
37. Balloon filler
38. Aerosol
39. Be mistaken
40. Nancy, in Nancy
41. Someone who plies a trade
42. Gauge boson that mediates strong interaction among quarks
44. Old Glory
47. "C'___ la vie!"
48. Backboard attachment
49. Courses for adults otherwise unengaged in formal study
57. Norse deity
58. Moved about aimlessly
59. Barfly's binge
61. Gp. with Indonesia and Algeria as members
62. Glove material
63. "The Snowy Day" author ___ Jack Keats
64. Makeup, e.g.
65. Au ___
66. Audition tape

DOWN
1. Cal. col.
2. Any minute
3. Arias, usually
4. Overbearing
5. Trade
6. Spirited, graceful, intelligent riding horse
7. Brook
8. Indonesian island
9. Navigation system using location and traffic information from orbiting satellites
10. Dermatologist's concern
11. ___ probandi
12. Short pegs that hold golf ball
15. Working together of two things to produce an effect greater than the sum of their individual parts
21. Worked the soil
22. Heavy cart
25. Kinship group
26. "Middlemarch" author
27. Actress Shearer
28. Perennial northern temperate plant with small purplish-white flowers
29. Got along
30. Growls
31. Freeze
32. Pang
33. Tall tales
38. Various small terrestrial isopods with flat elliptical segmented bodies
41. "Hey there!"
42. Pluck
43. Specified
45. Widow woman
46. Businessperson
49. "Thanks ___!"
50. Blockhead
51. Hawaiian strings
52. Arrange, as hair
53. Eye layer
54. Ghanian monetary unit
55. Exude
56. Average
60. Ultimate principle of the universe

su|do|ku

© Puzzles by Pappocom

	9	8				4		
		5	2		1			7
2		6			7	3	5	9
	7	9	4		8		1	
				3				
	2		5		6	9	4	
4	6	7	9			8		5
8			3		4	7		
		2				1	6	

See answers on D7

This week's solution



HOME SALE

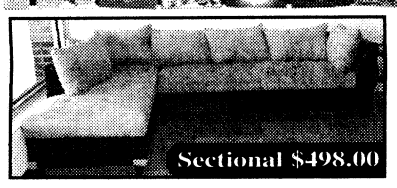

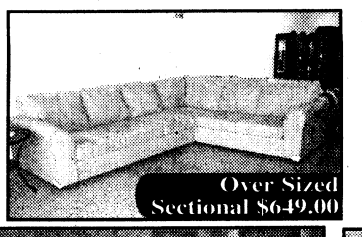

Sofa & Loveseat or Sofa & Chaise Lounge. Many colors to choose from.



Girl's Pink Bedroom Suite
Dresser, Mirror & Twin Headboard/Bedframe



Chest & Nightstand available
Also available in white

Canopy Beds



Canopy Accessories $35-$69
Nightstands, etegeres...



Roller glides, dresser w/ mirror, headboard and frame Bedrooms $219 - $1399



5 piece Dinette $149.00
Dinettes $149-$799

SPECIAL PURCHASE
PILLOW TOP SETS
QUEENS $239
KINGS $359

Same Day Delivery!

Free Layaway!

Pick It Out This Morning, Sit On It Tonight!

Classic Plus $59.50
Twin $59.50 ea. pc. Queen $94.50 ea. pc.
Full $84.50 ea. Pc. King $86.00 ea. pc.

Sleep Easy 7yr. Warr. $84.50
Twin $84.50 ea. pc. Queen $122.50 ea. pc.
Full $104.50 ea. Pc. King $113.00 ea. pc.

Accord Pillowtop
Twin $95.00 ea. pc. Queen $125.00 ea. pc.
Full $110.00 ea. Pc. King $120.00 ea. pc.

Chiro Cloud 20 YR. WARRANTY
Twin $139 ea. pc.
Full $169 ea. pc.
Queen $189.50 ea. pc.
King $183 ea. pc.

Posture Phase One
10 yr $89.50
Twin $89.50 ea. pc.
Full $109.50 ea. pc.
Queen $124.50 ea. pc.
King $120.00 ea. pc.

Regal Splendor
Twin $99.50 ea. pc.
Full $124.50 ea. pc.
Queen $149.50 ea. pc.
King $133.00 ea. pc.

Memory Foam Special Purchase
Queen $799
King $899

BARGAIN FURNITURE
WAREHOUSE
3731 MACON RD., COLUMBUS, GA 31907
706-569-7055
Open 7 Days A Week
Mon. - Fri. 10-8 • Sat. 10-6 • Sun. 1-6
Visa, MC, Amex, Checks

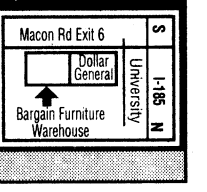

*Prices Apply When Sold in Sets
Quality Furniture • Warehouse Prices
www.bargainfurniturega.com



Recycling Center

Have a custom piece of jewelry made from your hand-me down or outdated treasures.

Gold & Silver

JOHN PAUL JEWELERS
IJO MASTER JEWELER
2312 Warm Springs Road • Columbus, GA
(706) 568-9148
Open Hours: Mon - Fri 10-6
"Jeweler, Gemologist & Nice Guy"



- 98% Placement Rate
- Affordable Tuition
- Financial Aid
- Online Classes
- VA / GI Bill
- *APPLY NOW!*

706.649.1800

www.columbustech.edu

EDUCATION that WORKS!

COLUMBUS TECHNICAL COLLEGE
A Unit of the Technical College System of Georgia

FRIDAY PRIME TIME

DECEMBER 18

	6:00	6:30	7:00	7:30	8:00	8:30	9:00	9:30	10:00	10:30	11:00	11:30
WRBL 3	WRBL Evening	Evening News	Jeopardy! (N) (CC)	Wheel of Fortune (N)	Frosty the Snowman	Frosty Returns	Medium "Who's That Girl" (CC)		NUMB3RS "First Law" (CC)		WRBL Night Watch	Letterman
WTVM 9	News	World News-Gibson	Inside Edition (N)	Entertainment 'Night	Supernanny "Heredia Family" (N) (CC)		20/20 (CC)		20/20 (CC)		News	(:35) Nightline (N)
WLTZ 38	NBC 38 News at 6	NBC Nightly News	NBC 38 News at 7	The Insider (N)	Law & Order Cutter detects misconduct.		Dateline NBC (N) (CC)		The Jay Leno Show (N) (CC)		Everybody-Raymond	Tonight Show
WXTX 54	Hates Chris	Hates Chris	The Office (CC)	The Office "Broke"	Dollhouse "Stop-Loss; The Attic" Echo is sent into her worst nightmare. (N) (CC)				FOX 54 News Ten	Seinfeld "The Cafe"	Half & Half (CC)	King of the Hill
WJSP 28	PBS NewsHour (N) (CC)		Rick Steves' Europe	Africa Trek	(7:58) Georgia's Historic Inns		Georgia Traveler	Georgia Outdoors	Michael McDonald -This Christmas		Tavis Smiley (N)	Nightly Business
WLGA 66	My Wife and Kids	My Wife and Kids	My Name Is Earl	My Name Is Earl	"Agent Cody Banks" ('03, Adventure) ★★ Frankie Muniz, Hilary Duff.				Star Trek: The Next Generation (CC)		Andy Griffith	Access Hollywood
WYBU 16	Hour of Healing with Richard Roberts		Door of Hope	Ted Shuttlesworth's	In Touch With Dr. Charles Stanley Peace.		Good Life Inspirational interviews.		The 700 Club (CC)		Prophecy News	Manifesting Sons
A&E	The First 48 Teenager murdered. (CC)		Criminal Minds "Lessons Learned" (CC)		Criminal Minds "Elephant's Memory" (CC)		Criminal Minds "The Crossing" (CC)		Criminal Minds "The Big Wheel" (CC)		CSI: Miami "Down to the Wire" (CC)	
AMC	(5:30) "Raising Helen" ('04, Comedy-Drama) ★★ Kate Hudson, John Corbett. (CC)				"National Lampoon's Christmas Vacation" ('89) ★★ Chevy Chase, Beverly D'Angelo.				(:15) "National Lampoon's Christmas Vacation" ('89, Comedy) ★★ Chevy Chase.			
BET	106 & Park: BET's Top 10 Live Hurricane Chris album release. (N) (CC)				"Deep Blue Sea" ('99) ★★½ Thomas Jane. Smart sharks turn a research lab's staff into fish food. (CC).					The Game (CC)	The Mo'Nique Show (N) (CC)	
CNBC	Mad Money (N)		Kudlow Report (Live)		Fast Money	Options Action (N)	CNBC Investigates: Illegal Gambling		American Greed		Mad Money	
CNN	(4:00) The Situation Room With Wolf Blitzer		CNN Tonight (N)		Campbell Brown (N)		Larry King Live (N) (CC)		Anderson Cooper 360 (CC)			
COM	Senior Skip Day ('08)	Com.-Presents	"Blue Collar Comedy Tour: The Movie" ('03) ★★½ Jeff Foxworthy, Bill Engvall. (CC)				Ron White: You Can't Fix Stupid (CC)		Ron White: Behavioral Problems (CC)		Ron White: You Can't Fix Stupid (CC)	
DIS	Suite Life-Deck	Suite Life-Deck	"The Santa Clause" ('94) ★★★ Tim Allen. An adman takes over for fallen Santa. 'PG'				(8:50) "The Santa Clause 2" ('02) ★★ Tim Allen. 'G' (CC)			Phineas and Ferb	Phineas and Ferb	That's So Raven
E!	You've Got Mail ('98)	The Girls Next Door	E! News (N)	The Daily 10 (N)	Keeping Up With the Kardashians		Giuliana & Bill "Home Sweet Home"		The Soup (N)	The Soup	Chelsea Lately	E! News
ESPN	SportsCenter (Live) (CC)			NBA Shootaround	NBA Basketball Milwaukee Bucks at Cleveland Cavaliers. From Quicken Loans Arena in Cleveland. (Live)					NBA Basketball Washington Wizards at Golden State Warriors.		
FAM	Phineas and Ferb Christmas Vacation (N)		Prep- Landing	"Cars" ('06) ★★★ Voices of Owen Wilson. Animated. A race car gets stranded in a town along Route 66. (CC)					Pixar Short Films Twenty computer-animated short films include "Tin Toy". (CC)			
FX	"Double Jeopardy" ('99, Suspense) ★★★ Tommy Lee Jones, Ashley Judd.				"Next" ('07) ★★ Nicolas Cage. A clairvoyant sees two minutes into the future.				"The Departed" ('06, Crime Drama) ★★★½ Leonardo DiCaprio, Matt Damon.			
HBO	"Fool's Gold" ('08, Action) ★½ Matthew McConaughey, Kate Hudson. 'PG-13' (CC)				Joe Buck Live (CC)		"Tropic Thunder" ('08, Comedy) ★★★ Ben Stiller, Jack Black. 'R' (CC)				"The Wrestler" ('08) ★★★½ 'R' (CC)	
HBO2	(5:45) "Jaws" ('75, Horror) ★★★★ Roy Scheider, Robert Shaw. 'PG' (CC)				"The Day the Earth Stood Still" ('08) ★★ Keanu Reeves. 'PG-13'			Lovely Bones	The 25th Anniversary Rock and Roll Hall of Fame Concert (CC)			
HIST	Ancient Discoveries (CC)		Modern Marvels "Dams" (CC)		"GoodFellas" ('90, Crime Drama) ★★★★ Robert De Niro, Ray Liotta. An Irish-Italian hood joins the 1950s New York Mafia. (CC)						Organized Crime: A World History "Sicily"	
LIFE	Grey's Anatomy "There's No I in Team"		Grey's Anatomy "Life During Wartime"		Grey's Anatomy "Rise Up" (CC)		"An Accidental Christmas" ('07, Drama) Cynthia Gibb, David Millbern. (CC)				Will & Grace (CC)	Will & Grace (CC)
MAX	"Street Kings" ('08, Crime Drama) ★★ Keanu Reeves, Forest Whitaker. 'R' (CC)				"Patriot Games" ('92, Suspense) ★★★ Harrison Ford, Anne Archer. 'R' (CC)				"Clear and Present Danger" ('94, Suspense) ★★★ Harrison Ford. 'PG-13' (CC)			
MAX2	(5:15) Good Advice	(:45) "The Last Castle" ('01) ★★½ Robert Redford. A court-martialed general leads a revolt against a warden.					"Inkheart" ('09, Adventure) ★★½ Brendan Fraser, Paul Bettany. 'PG' (CC)				(10:50) "Nightcap: Sexual Competitors"	
MTV	Jersey Shore A fight erupts at the bar.		True Life New York City. (CC)		South Park "Death"	South Park (CC)	Real World/Road Rules Challenge (CC)		"Adam Sandler's Eight Crazy Nights" ('02) ★★ Voices of Adam Sandler, Jackie Titone.			
NICK	iCarly "iQuit iCarly" (CC)		iCarly (CC)	iCarly "iChristmas"	iCarly (CC)	iCarly (CC)	George Lopez (CC)	George Lopez (CC)	George Lopez (CC)	George Lopez (CC)	The Nanny (CC)	The Nanny (CC)
SHOW	(5:00) "Why Did I Get Married?" ★★½		Inside the NFL (iTV) (CC)		Nurse Jackie (iTV)	Weeds "Glue" (iTV)	Californication (iTV)	Californication (iTV)	Dexter "The Getaway" (iTV)		Boxing ShoBox: The New Generation.	
SHOW2	(5:05) "Donnie Brasco" ('97) ★★★½ 'R'		(:15) "The Forbidden Kingdom" ('08, Action) ★★½ Jackie Chan, Jet Li. 'PG-13'				Inside the NFL (CC)		Boxing		Shaquille O'Neal: Comedy	
SPIKE	CSI: Crime Scene Investigation		UFC Fight Night				UFC: Best of 2009					
SPSO	Poker2Nite	Reloaded	Best Damn Top 50 Special		Replay		Air Racing From Abu Dhabi, UAE.		ACC All-Access	The Final Score	Poker2Nite	The Final Score
STARZ	(:15) "Prom Night" ('08) ★★ Brittany Snow. A madman terrorizes prom-going teenagers.				(7:55) "National Treasure: Book of Secrets" ('07, Action) ★★ Nicolas Cage. 'PG' (CC)				Crash Lives intersect and collide. (N) (CC)		"Confessions of a Shopaholic" ('09) ★★	
SYFY	Stargate SG-1 "Descent" (CC)		"Pirates of the Caribbean: Dead Man's Chest" ('06) ★★½ Johnny Depp. Capt. Jack Sparrow owes a blood debt to a ghostly pirate.						Sanctuary Teenage disappearances. (N)		Stargate Universe "Time" (CC)	
TBS	Seinfeld (CC)	The Office "Job Fair"	My Name Is Earl	My Name Is Earl	"Madagascar" ('05) ★★★ Voices of Ben Stiller, Chris Rock.			(:45) "Madagascar" ('05, Comedy) ★★★ Voices of Ben Stiller, Chris Rock.				Very Funny
TCM	"George Stevens: A Filmmaker's Journey" ('84, Documentary) ★★★				"Enchanted April" ('91) ★★½ Miranda Richardson, Joan Plowright. (CC)				"Four Weddings and a Funeral" ('94) ★★★½ Hugh Grant, Andie MacDowell. (CC)			
TDC	Deadliest Catch Storm waves hit the fleet.		Deadliest Catch "Fresh Blood" (CC)		Deadliest Catch "Changing Tides" (CC)		Deadliest Catch Fleet makes its final push.		Deadliest Catch "The Final Hour" (CC)		Deadliest Catch "Changing Tides" (CC)	
TLC	Say Yes-Dress	Say Yes-Dress	Say Yes-Dress	Say Yes-Dress	Say Yes to the Dress		Say Yes, Dress	Say Yes, Dress	Four Weddings "...And a Racetrack" (N)		Say Yes, Dress	Say Yes, Dress
TMC	(:15) "Autumn Hearts: A New Beginning" ('07, Drama) Gabriel Byrne. 'PG-13'				"Sukiyaki Western Django" ('07, Action) ★★ Hideaki Ito. 'R'			(:40) "Replicant" ('01, Action) ★★ Jean-Claude Van Damme, Michael Rooker. 'R'				Striptease ('96) ★★
TNT	Law & Order "Quit Claim" (CC) (DVS)		Bones "A Boy in a Bush" (CC) (DVS)		"The Nativity Story" ('06) ★★½ Keisha Castle-Hughes, Oscar Isaac. Premiere. (CC)				"The Nativity Story" ('06, Drama) ★★½ Keisha Castle-Hughes, Oscar Isaac. (CC)			
TOON	(5:00) "Just for Kicks" ('03) ★★ Premiere.		Johnny Test (CC)	Batman: Brave	Johnny Test (CC)	Ben 10: Alien Force	Star Wars Clo.	Destroy Build	King of the Hill	King of the Hill	Robot Chicken	American Dad (CC)
TTC	World's Creepiest Destinations (CC)		Man v. Food (CC)	Man v. Food (CC)	Man v. Food (CC)	Man v. Food (CC)	Ghost Adventures (N) (CC)		Ghost Adventures (CC)		Ghost Adventures (CC)	
TVL	All in the Family	All in the Family	Sanford and Son	Sanford and Son	Andy Griffith	Andy Griffith	"Planes, Trains and Automobiles" ('87) ★★★ Steve Martin, John Candy. Premiere.				Roseanne (CC)	Roseanne (CC)
UNI	Que Locura	Noticiero Univisión	Un Gancho al Corazón		En Nombre del Amor		Sortilegio		La Rosa de Guadalupe "Una Nueva Luz"		Primer Impacto Extra	Noticiero Univisión
USA	NCIS "Road Kill" (CC)		"Elf" ('03) ★★★ Will Ferrell. A man leaves Santa's workshop to search for his family.				"Enchanted" ('07, Fantasy) ★★★ Amy Adams, Patrick Dempsey. Premiere. (CC)				(:01) House "Painless" (CC)	
WGN-A	Becker (CC)	Becker (CC)	America's Funniest Home Videos (CC)		"Behind Enemy Lines" ('01, Action) ★★ Owen Wilson, Gene Hackman. (CC)				WGN News at Nine (N) (CC)		Scrubs (CC)	Scrubs (CC)

WEEKDAY LATE NIGHTS

DECEMBER 18 - DECEMBER 24

	12:00	12:30	1:00	1:30	2:00	2:30	3:00	3:30	4:00	4:30	5:00	5:30
WRBL 3	Letterman	Late Late	Varied Programs	(:37) Paid Program	(:07) TMZ	(:37) Paid Program	Up to the Minute	Varied Programs			Paid Program	CBS Morning News
WTVM 9	(12:06) Jimmy Kimmel Live		(:06) Paid Program	Paid Program	Paid Program	Entertainment 'Night	ABC Wld News	Varied Programs		Paid Program	America This	News
WLTZ 38	Tonight Show	Late Night	Varied Programs	Last Call/Daly	(:05) Poker After Dark		(:04) Late Night With Jimmy Fallon		Faithful Friends	Early Today	First Business	Early Today
WXTX 54	Varied Programs				Law & Order: Special Victims Unit		Paid Program	Paid Program	Paid Program	Paid Program	Paid Program	Paid Program
WJSP 28	Charlie Rose		Varied Programs				Workplce-Skills	GED Connection	Salsa	Ninos en-Casa	A Place of Our Own	TV 411
WLGA 66	South Park	South Park	Frasier	America's Funniest Home Videos		Paid Program	Frasier	Paid Program	RENO 911!	Comics Un.	Shepherd's Chapel	Varied Programs
WYBU 16	You and Me						The 700 Club		The New Jim Bakker Show		Make Your Day	Arth. Rippy
A&E	Varied Programs								(:02) Paid Program	Paid Program	Paid Program	Paid Program
AMC	(10:15) Movie	Movie		Varied Programs								
BET	The Wendy Williams Show		Varied Programs				Harlem Heights	Harlem Heights	BET Inspiration		Varied Programs	
CNBC	Varied Programs				Paid Program	Paid Program	Fast Cash	Paid Program	Worldwide Exchange		Varied Programs	
CNN	Larry King Live		Anderson Cooper 360		Anderson Cooper 360		Larry King Live		Campbell Brown		Newsroom	
COM	Varied Programs							Com.-Presents	Paid Program	Paid Program	Paid Program	Paid Program
DIS	Life With Derek	Cory in the House	The Replacements	Kim Possible	Emperor New	American Drgn	The Proud Family	Mr. Whiskers	Recess	The Little Mermaid	(:05) Lilo & Stitch	Lilo & Stitch
E!	Chelsea Lately	Varied Programs				Chelsea Lately	Chelsea Lately	E! News	Paid Program	Paid Program	Paid Program	Paid Program
ESPN	(10:30) SportsCenter		SportsCenter		SportsCenter		College Football				SportsCenter	
FAM	My Wife and Kids	My Wife and Kids	Paid Program	Paid Program	Paid Program	Paid Program	The 700 Club		Paid Program	Paid Program	Joseph Prince	Life Today
FX	(10:00) Movie	Varied Programs			Paid Program	Paid Program	Paid Program	Paid Program	Paid Program	Paid Program	Paid Program	Paid Program
HBO	Varied Programs					(:45) Movie	Varied Programs					
HBO2	Varied Programs											
HIST	Varied Programs								(:02) Paid Program	Paid Program	Paid Program	Paid Program
LIFE	Frasier	Medium		Medium		Paid Program	Paid Program	Paid Program	Paid Program	Paid Program	Paid Program	Paid Program
MAX	(10:00) Movie	Varied Programs							Movie			(:45) Movie
MAX2	(10:50) Movie	Varied Programs										(:35) Movie
MTV	Varied Programs						AMTV		Varied Programs			
NICK	The Nanny	The Nanny	George Lopez	George Lopez	Roseanne	Roseanne	Roseanne	Roseanne	Roseanne	Roseanne	Roseanne	Roseanne
SHOW	(11:00) Movie	Varied Programs					Movie	Varied Programs				
SHOW2	Shaq. O'Neal	Varied Programs					Movie	Varied Programs				
SPIKE	Varied Programs							MANswers	Paid Program	Paid Program	Paid Program	Paid Program
SPSO	Best Damn 50	Varied Programs	The Final Score	The Final Score	NHL Hockey	Varied Programs					Outdoors	Varied Programs
STARZ	(11:00) Movie	Varied Programs	(12:50) Movie	Varied Programs		(:35) Movie		Varied Programs				
SYFY	Varied Programs				The X-Files		Movie		Varied Programs		Paid Program	Paid Program
TBS	Varied Programs		Sex and the City	Sex and the City	Lopez Tonight	Varied Programs	Movie		Varied Programs			Married... With
TCM	Movie	Varied Programs										
TDC	Varied Programs						Paid Program	Paid Program	Paid Program	Paid Program	Paid Program	Paid Program
TLC	Varied Programs						Paid Program	Paid Program	Paid Program	Paid Program	Paid Program	Paid Program
TMC	(11:30) Movie		Varied Programs					(:35) Movie	Varied Programs			
TNT	Movie		Varied Programs		Cold Case		Cold Case		Without a Trace		Without a Trace	
TOON	Robot Chicken	Aqua Teen Hunger	Metalocalypse	Squidbillies	King of the Hill	King of the Hill	Family Guy	Family Guy	Robot Chicken	Christmas, Dec.	Metalocalypse	Home Movies
TTC	Varied Programs						Paid Program	Paid Program	Paid Program	Paid Program	Paid Program	Paid Program
TVL	Roseanne	Varied Programs	Roseanne	Roseanne	The Cosby Show	The Cosby Show	The Cosby Show	Three's Company	Three's Company	Three's Company	M*A*S*H	M*A*S*H
UNI	La Escuelita VIP		Torrente, un Torbel	Varied Programs	Mujer... Casos	Cero en Conducta	Clásicos de Casos de Familia		El Gordo y la Flaca		Primer Impacto Extra	Noticiero Univisión
USA	(12:01) Movie	Varied Programs							Law & Order: SVU	Varied Programs	Paid Program	Paid Program
WGN-A	South Park	South Park	Star Trek: The Next Generation		Bob & Tom	Varied Programs	Paid Program	Paid Program	The Cosby Show	The Cosby Show	RENO 911!	Paid Program

SATURDAY MORNING

DECEMBER 19

	6:00	6:30	7:00	7:30	8:00	8:30	9:00	9:30	10:00	10:30	11:00	11:30
WRBL 3	Paid Program	Paid Program	Busytown Mysteries	Noonbory-7	Busytown Mysteries	Sabrina-Animated	The Early Show (N) (CC)				Busytown Mysteries	Noonbory-7
WTVM 9	Georgia Farm	Paid Program	Paid Program	Paid Program	Good Morning America (N) (CC)		Emperor New	The Replacements	That's So Raven (El)	That's So Raven (El)	Hannah Montana (El)	Zack & Cody
WLTZ 38	Everybody-Raymond	Wall Street Journal	Awesome Adv.	Wild About Animals	Today Penélope Cruz; holiday getaways. (N) (CC)				Paid Program	My Friend Rabbit (El)	Willa's Wild Life (El)	Babar (El) (CC)
WXTX 54	Paid Program	Paid Program	Paid Program	Paid Program	Animal Adventures	Teen Kids News (N)	Accept The	Sports Visions	Weekend	Weekend	Weekend	Weekend
WJSP 28	Curious George (El)	Martha Speaks (El)	Dinosaur Train (El)	Caillou (El) (CC)	Bob the Builder	Thomas & Friends	Sesame Street "Cowmonster Pair" (El)		Curious George (El)	Dinosaur Train (El)	This Old House	This Old House
WLGA 66	Paid Program	Paid Program	Paid Program	Saved by the Bell	Paid Program	Ron Hazelton	Paid Program	Paid Program	Paid Program	Paid Program	Sports Stars	Distant Roadtrips (El)
WYBU 16	Worship for Kids (El)	Sonshiny Day Kids.	Kids Like You (El)	Becky's Barn (El)	Gospel Bill (El)	Joy Junction (El)	Gina D's Kids Club	Dr. Wonder	Christian Fitness	End of the Age	Gregory Dickow	Love Worth Finding
A&E	Paid Program	Paid Program	Biography Comic Whoopi Goldberg. (CC)		Sell This House!	Sell This House!	Sell This House!	Sell This House!	Sell This House!	Sell This House!	Flip This House "Brotherly Love" (CC)	
AMC	"No Name on the Bullet" ('59) ★★★ Audie Murphy. (CC)			(:45) "A Big Hand for the Little Lady" ('66, Western) ★★★ Henry Fonda, Joanne Woodward. (CC)					"Chisum" ('70, Western) ★★★½ John Wayne, Forrest Tucker. (CC)			
BET	BET Inspiration						One on One "Pilot"	One on One (CC)	One on One (CC)	One on One (CC)	One on One (CC)	Hates Chris
CNBC	Options Action	Paid Program	Paid Program	Paid Program	Paid Program	Paid Program	Get Ripped	Paid Program	Paid Program	Paid Program	Paid Program	Foreclosure Profits
CNN	CNN Saturday Morning			Sanjay Gupta, MD	CNN Saturday Morning			Your Bottom Line	Newsroom		Newsroom	
COM	Paid Program	Paid Program	Com.-Presents	Com.-Presents	Russell Peters: Outsourced (CC)		"Undercover Brother" ('02, Comedy) ★★★ Eddie Griffin, Chris Kattan. (CC)				"My Baby's Daddy" ('04) ★½ (CC)	
DIS	Little Einsteins	"My Friends Tigger & Pooh: Super Sleuth"		Charlie & Lola	Special Agent Oso	Handy Manny (CC)	Mickey Mouse	Mickey Mouse	Imagination Movers	Handy Manny (CC)	Phineas and Ferb	Phineas and Ferb
E!	Paid Program	Paid Program	20 Best and Worst Celebrity Plastic Surgery Stories Celebrities go under the knife.				E! News Entertainment news. (N)		The Soup	Daily 10 Wknd	Maxim's Hottest Moments of 2009	
ESPN	SportsCenter (CC)		SportsCenter (CC)		SportsCenter (CC)		SportsCenter (CC)		SportsCenter (Live) (CC)			NFL Countdown
FAM	Paid Program	Paid Program	A Flintstone Christmas (CC)		Winnie Pooh	"Jingle All the Way" ('96, Comedy) ★★ Arnold Schwarzenegger, Sinbad. (CC)				"Home Alone 2: Lost in New York" ('92) ★★½ Macaulay Culkin.		
FX	Paid Program	Paid Program	"The Departed" ('06, Crime Drama) ★★★½ Leonardo DiCaprio, Matt Damon. An undercover cop and a criminal lead double lives.							"Next" ('07, Science Fiction) ★★ Nicolas Cage, Julianne Moore.		
HBO	Outrageous Fortune	"Teenage Mutant Ninja Turtles II: The Secret of the Ooze" ('91)			"Taken" ('09, Action) ★★ Liam Neeson. 'PG-13' (CC)			It's Complicated	"Jurassic Park" ('93, Science Fiction) ★★★½ Sam Neill, Laura Dern. 'PG-13' (CC)			
HBO2	"Back to School" ('86) ★★½ Rodney Dangerfield. 'PG-13' (CC)			(:45) "Medicine Man" ('92, Drama) ★★ Sean Connery, Lorraine Bracco. 'PG-13' (CC)			"I Am Legend" ('07) ★★★ Will Smith, Alice Braga. 'PG-13' (CC)				(:15) "Rush Hour 3" ('07) ★½ 'PG-13' (CC)	
HIST	Paid Program	Relieve Joint Pain	Heavy Metal "Drop Zone" (CC)		Ancients Behaving Badly (N) (CC)		Ancients Behaving Badly "Julius Caesar"		Ancients Behaving Badly "Nero" (N) (CC)		Ancients Behaving Badly "Hannibal" (N)	
LIFE	Paid Program	Paid Program	Paid Program	Paid Program	Paid Program	Paid Program	Thin Instantly	Paid Program	Paid Program	Paid Program	"Christmas at Water's Edge" ('04) (CC)	
MAX	(5:45) "Reservation Road" ('07) ★★ Joaquin Phoenix. 'R' (CC)			"Kung Fu Panda" ('08) ★★★ Voices of Jack Black. 'PG' (CC)			"Juno" ('07, Comedy-Drama) ★★★½ Ellen Page. 'PG-13' (CC)			(:40) "Wanted" ('08, Action) ★★★ James McAvoy. 'R' (CC)		
MAX2	(5:35) The Wolf Man	(:45) "Sweeney Todd: The Demon Barber of Fleet Street" ('07) ★★★½ Johnny Depp.				(:45) "Madagascar: Escape 2 Africa" ('08) ★★★ 'PG' (CC)			(:15) "The French Connection" ('71, Crime Drama) ★★★★ Gene Hackman. 'R' (CC)			
MTV	MTV Cribs Priciest Pads Countdown		MTV Cribs Priciest Pads Countdown		MTV Cribs Priciest Pads Countdown		MTV Cribs Priciest Pads Countdown		Teen Mom Farrah starts dating. (CC)		Teen Mom Maci contemplates a break up.	
NICK	Family Matters	Family Matters	Jimmy Neutron: Gen.	Jimmy Neutron: Gen.	Fairly OddParents	Fairly OddParents	SpongeBob	SpongeBob	The Penguins	Fanboy-Chum	Back, Barnyard	The Mighty B! (CC)
SHOW	Get Married?	"King of California" ('07) ★★★ Michael Douglas. iTV. 'PG-13'			(:05) "Spinning Into Butter" ('07) ★½ Sarah Jessica Parker. 'R'			(:35) "Evita" ('96) ★★★ Madonna. iTV. The Argentine first lady becomes a cult figure, then dies young. 'PG'				
SHOW2	Who's Your Caddy?	(:25) A Bronx Dream (CC)		"The Great Debaters" ('07, Docudrama) ★★★ Denzel Washington. 'PG-13' (CC)				(:45) "Mickey Blue Eyes" ('99, Romance-Comedy) ★★½ Hugh Grant. 'PG-13'				Superhero Movie ★
SPIKE	Paid Program	Paid Program	Best Cooking	Insanity	Paid Program	Your Baby Can Read	Xtreme 4x4	Xtreme 4x4	Xtreme 4x4	Xtreme 4x4	Xtreme 4x4	Horsepower TV
SPSO	N. Amer. Hunter	Outdoor Secret	Veteran Outdoors	Birding Adventures	The Franklin Mint	Outdoors	Roy Williams (N)	Mike Krzyzewski	Ship Shape TV (N)	Outdoors	Sport Science	
STARZ	(5:20) "National Treasure: Book of Secrets" ('07) ★★ 'PG' (CC)			(:35) "Confessions of a Shopaholic" ('09, Comedy) ★★ Isla Fisher. 'PG' (CC)				"Dr. Seuss' How the Grinch Stole Christmas" ('00, Fantasy) ★★ Jim Carrey. 'PG' (CC)				(:25) Hancock ('08)
SYFY	Paid Program	magicJack.com	Paid Program	Paid Program	Paid Program	Paid Program	Out. Astronauts	"Mutants" ('08, Science Fiction) Michael Ironside, Steven Bauer. (CC)				Lockjaw: Rise
TBS	Married... With	Married... With	Steve Harvey	Steve Harvey	Steve Harvey	Steve Harvey	Yes, Dear (CC)	Yes, Dear (CC)	"Something's Gotta Give" ('03) ★★★ Jack Nicholson, Diane Keaton. (CC)			
TCM	"Out of the Past" ('47, Crime Drama) ★★★★ Robert Mitchum, Jane Greer. (CC) (DVS)				"The Spanish Main" ('45, Adventure) ★★★ Paul Henreid, Maureen O'Hara. (CC)				"The Story of Seabiscuit" ('49, Drama) ★★½ Shirley Temple, Barry Fitzgerald. (CC)			
TDC	Paid Program (CC)	Thin Instantly	Paid Program (CC)	Paid Program (CC)	Paid Program (CC)	Paid Program (CC)	Dirty Jobs "Brown Before Green 2" (CC)		Dirty Jobs "Penguin Keeper" Penguins.		Dirty Jobs Mike rounds up wild geese.	
TLC	Best Cooking	CAR MD (CC)	Paid Program (CC)	Paid Program (CC)	Paid Program (CC)	Paid Program (CC)	Property Ladder "Wrong Turn Remodel"		Property Ladder "Desert DIY Disaster"		Property Ladder (CC)	
TMC	(5:05) Break a Leg	(:45) "Mr. North" ('88, Comedy-Drama) ★★★ Anthony Edwards, Robert Mitchum. 'PG'				"Stay Hungry" ('76, Comedy-Drama) ★★★ Jeff Bridges. 'R' (CC)			(:15) "Voyager" ('91, Drama) ★★★ Sam Shepard, Julie Delpy. 'PG-13'			
TNT	Law & Order "Haven" (CC) (DVS)		Law & Order "Hunters" (CC) (DVS)		Law & Order "Disciple" (CC) (DVS)		Law & Order "Harm" (CC) (DVS)		Law & Order "Shield" (CC) (DVS)		Law & Order "Juvenile" (CC) (DVS)	
TOON	Chowder	Chaotic (CC)	Pokemon: Gal.	Yu-Gi-Oh! 5D's (N)	Ben 10: Alien Force	Star Wars Clo.	Hot Wheels	Johnny Test (CC)	Misadv. of Flapjack	Misadv. of Flapjack	Chowder	Chowder
TTC	Paid Program (CC)	Paid Program (CC)	Best Cooking	Paid Program (CC)	Paid Program (CC)	Your Baby Can Read	America's Haunted Hotels Haunted hotels.		Ghost Adventures (CC)		Man v. Food (CC)	Man v. Food (CC)
TVL	Roseanne (CC)	Roseanne (CC)	Roseanne (CC)	Roseanne (CC)	Extreme Makeover: Home Edition (CC)		Extreme Makeover: Home Edition (CC)		Extreme Makeover: Home Edition (CC)		Extreme Makeover: Home Edition (CC)	
UNI	Tu Desayuno	Tu Desayuno	Crema de	Crema de	Pocoyo	Dive, Olly, Dive	Pinky Dinky Doo (El)	Dora the Explorer	Go, Diego, Go!	Jakers! Piggley	Beakman's World	Gadget's Trip
USA	Law & Order: Criminal Intent "Shandeh"		Paid Program	Paid Program	Paid Program	Your Baby Can Read	"Bait Shop" ('08, Comedy) Bill Engvall, Billy Ray Cyrus. (CC)			"American Wedding" ('03, Comedy) ★★ Jason Biggs. (CC)		
WGN-A	Paid Program (CC)	Paid Program (CC)	Paid Program (CC)	People to People	Steam Pocket (CC)	Tempur Pedic (CC)	Heat Surge (CC)	Rosetta Stone (CC)	Paid Program (CC)	Paid Program (CC)	Lifestyle Lift (CC)	Paid Program (CC)

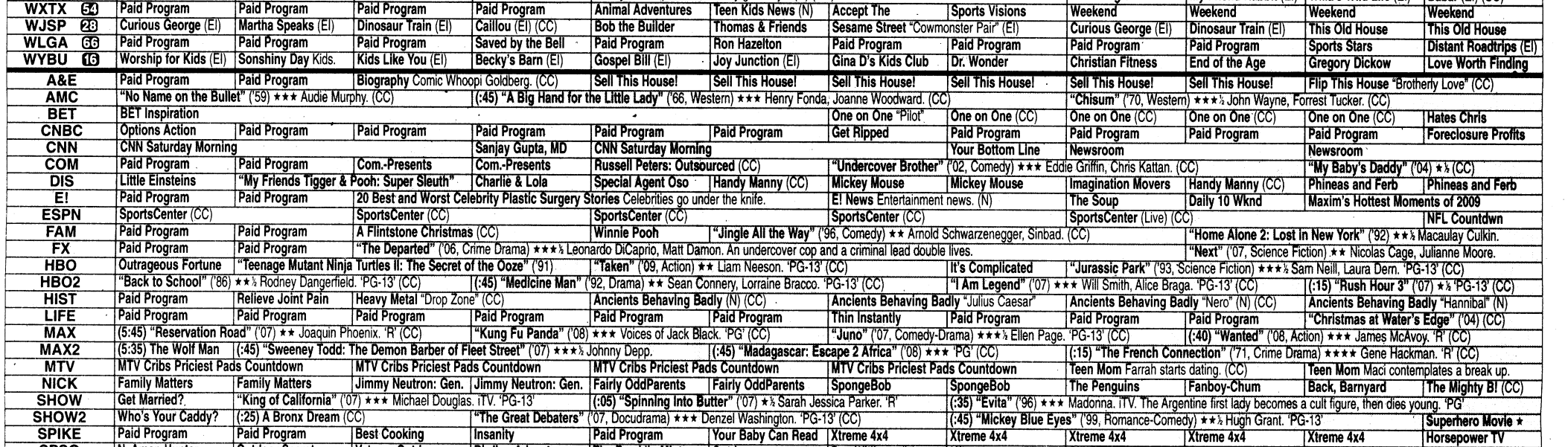

SATURDAY AFTERNOON — DECEMBER 19

	12:00	12:30	1:00	1:30	2:00	2:30	3:00	3:30	4:00	4:30	5:00	5:30
WRBL 3	To Be Announced		To Be Announced		College Basketball UCLA at Notre Dame. (Live) (CC)				College Basketball Duke vs. Gonzaga. From Madison Square Garden in New York. (CC)			
WTVM 9	Power Rangers: RPM	Power Rangers: RPM	Paid Program	Paid Program	Paid Program	Paid Program	Paid Program	Paid Program	Golf Wendy's Three-Tour Challenge -- Front Nine. From Henderson, Nev. (Taped) (CC)			
WLTZ 38	Shelldon (El) (CC)	Jane & the Dragon	Paid Program	Paid Program	World of Adventure Sports (Taped) (CC)		Action Sports From Breckenridge, Colo. (Live) (CC)		Triathlon Ironman World Championship. From Kailua-Kona, Hawaii.			
WXTX 54	"Jingle All the Way" ('96, Comedy) ★★ Arnold Schwarzenegger, Sinbad.				2009 SEC Basketball Preview		Half & Half (CC)	Hates Chris	Paid Program	Paid Program	"Benji the Hunted" ('87) ★★½ Benji.	
WJSP 28	Georgia Outdoors	Julia/Jacques	Test Kitchen	Cook's Country	Mexico/Bayless	Barbecue America	Antiques Roadshow (CC)		Nature "Shark Mountain" (CC) (DVS)		This Old House	This Old House
WLGA 66	Paid Program	Paid Program	Paid Program	Paid Program	Paid Program	Sports Stars	Sport Compact TV	Raceline	American Chopper (CC)		Free Ride (CC)	Steel Dreams (CC)
WYBU 16	Dwight Keith	Jim Raley	Newswatch News.	Christian World	Manna-Fest	Prophecy News	The Wakening Hour	Joseph Prince	Harris County School Board			
A&E	Flip This House	"Keeping the Faith" ('00) ★★★ Ben Stiller, Edward Norton. A rabbi and a priest each fall for an old friend.					Paranormal State "Suicide Possession"		Psychic Kids: Children of the Paranormal		Intervention Ehlers-Danlos syndrome. (CC)	
AMC	(10:00) Chisum ('70)	"Rio Bravo" ('59, Western) ★★★ John Wayne, Dean Martin. A powerful rancher seeks his brother's release from prison. (CC)						"Wyatt Earp" ('94) ★★½ Kevin Costner, Dennis Quaid. Portrait traces him from boy to lawman. (CC)				
BET	Hates Chris	The Game (CC)	The Game (CC)	"Deep Blue Sea" ('99) ★★½ Thomas Jane. Smart sharks turn a research lab's staff into fish food. (CC)					"Hoodlum" ('97, Crime Drama) ★★½ Laurence Fishburne, Tim Roth. (CC)			
CNBC	Paid Program	Paid Program	Rockin 2010 Beach Bodies		Internet Millions	Paid Program	Paid Program	Paid Program	Paid Program	Paid Program	Paid Program	Foreclosure Profits
CNN	Newsroom		Your Money		Newsroom		Newsroom		Newsroom		Newsroom	
COM	(11:00) "My Baby's Daddy" ('04) ★½ (CC)		Scrubs (CC)	Scrubs (CC)	Scrubs (CC)	Scrubs (CC)	"Blue Collar Comedy Tour: The Movie" ('03) ★★½ Jeff Foxworthy, Bill Engvall. (CC)				"Van Wilder: The Rise of Taj"	
DIS	"The Santa Clause" ('94) ★★★ Tim Allen. An adman takes over for fallen Santa. 'PG'				Phineas and Ferb	Hannah Montana	Hannah Montana	Hannah Montana	Wizards-Place	Wizards of Waverly	Wizards-Place	Wizards-Place
E!	Bank of Hollywood		Giuliana & Bill "Home Sweet Home"		20 Most Shocking Unsolved Crimes Crimes capture the imagination.				Keeping Up With the Kardashians		Holly's World	The Girls Next Door
ESPN	College Basketball Michigan at Kansas. (Live)				College Basketball North Carolina at Texas. (Live)				College Football Live	College Football: New Mexico Bowl		
FAM	(10:30) "Home Alone 2: Lost in New York"		"Happy Feet" ('06, Adventure) ★★★ Voices of Elijah Wood, Robin Williams. (CC)					"Cars" ('06) ★★★ Voices of Owen Wilson. Animated. A race car gets stranded in a town along Route 66. (CC)				
FX	(10:30) Next ★★	Bernie Mac	Bernie Mac	Malcolm-Mid.	Malcolm-Mid.	That '70s Show	That '70s Show	"Firehouse Dog" ('07, Comedy) ★★ Josh Hutcherson, Bruce Greenwood. Premiere.				
HBO	(:15) "A.I.: Artificial Intelligence" ('01, Science Fiction) ★★★½ Haley Joel Osment, Jude Law. 'PG-13' (CC)					(:45) "Joe Dirt" ('01, Comedy) ★ David Spade, Dennis Miller. 'PG-13' (CC)				"Taken" ('09, Action) ★★ Liam Neeson. 'PG-13' (CC)		
HBO2	(11:15) Rush Hour 3	Avatar: First	"The Sisterhood of the Traveling Pants 2" ('08) ★★½ Amber Tamblyn. 'PG-13' (CC)				What to Watch	"The X-Files: I Want to Believe" ('08) ★★½ David Duchovny.			(:15) "The Dark Knight" ('08) ★★★★ (CC)	
HIST	Ancients Behaving Badly "Genghis Khan"		Ancient Discoveries (CC)		Ancient Discoveries Ancient secret agents.		Ancient Discoveries (CC)		Pawn Stars (CC)	Pawn Stars (CC)	Crime Wave: 18 Months of Mayhem (CC)	
LIFE	(11:00) "Christmas at Water's Edge" ('04)		"A Dad for Christmas" ('06, Drama) Kristopher Turner, Louise Fletcher. (CC)				"Home for the Holidays" ('05, Drama) Sean Young, Perry King. (CC)				"A Town Without Christmas" ('01) ★★½	
MAX	(10:40) Wanted ('08)	"Bulletproof" ('96, Action) ★½ Damon Wayans. 'R' (CC)			"Apollo 13" ('95) ★★★½ Tom Hanks. Based on the true story of the ill-fated 1970 moon mission. 'PG' (CC)					(:20) "Forgetting Sarah Marshall" ('08) ★★★ Jason Segel. 'R'		
MAX2	"Freddy Got Fingered" ('01, Comedy) ★ Tom Green. 'R' (CC)		"Rock Star" ('01) ★★ Mark Wahlberg. A singer lands a gig with his heavy-metal heroes.				(:20) "Hellboy II: The Golden Army" ('08, Action) ★★★ Ron Perlman. 'PG-13' (CC)				Dude-My Car	
MTV	Jersey Shore A fight erupts at the bar.		Decade of Cribs Ten years of celebrity homes. (N)			MTV Cribs (N)	MTV Cribs	MTV Cribs	MTV Cribs (CC)	MTV Cribs	Jersey Shore A fight erupts at the bar.	
NICK	SpongeBob	SpongeBob	iCarly (CC)	iCarly (CC)	The Fairly OddParents (CC)		The Penguins	The Penguins	iCarly (CC)		Drake & Josh (CC)	Drake & Josh (CC)
SHOW	(11:50) "Stardust" ('07, Fantasy) ★★★ Claire Danes, Charlie Cox. iTV. 'PG-13'				Dexter "The Getaway" (iTV)		"The Mist" ('07) ★★½ Thomas Jane. A deadly fog engulfs terrified townspeople. 'R'				(:15) "Expelled: No Intelligence Allowed"	
SHOW2	(11:30) "Superhero Movie" ('08) ★ 'PG-13'		"Nobel Son" ('07) Alan Rickman. A prize-winning scientist's son is kidnapped. 'R'				(2:55) "3:10 to Yuma" ('07, Western) ★★★ Russell Crowe, Christian Bale. 'R'				Californication	Penn & Teller
SPIKE	Trucks! (CC)	MuscleCar	Special Forces (CC)		Prisoners Out of Control (CC)		World's Scariest Police Shootouts! (CC)		World's Scariest Police Shootouts! 2 (CC)		World's Scariest Police Chases 2 (CC)	
SPSO	Poker2Nite	The Weekly Update	Air Racing From Abu Dhabi, UAE.		Spotlight	SEC Preview	Skiing American Ski Classic.		World Poker Tour: Season 7 (Part 2 of 2)		Air Racing From Abu Dhabi, UAE.	
STARZ	(11:25) "Hancock" ('08) ★★½ Will Smith.		(:10) Starz Studios	(:35) "National Treasure: Book of Secrets" ('07, Action) ★★ Nicolas Cage. 'PG' (CC)				(:45) "Step Brothers" ('08, Comedy) ★★½ Will Ferrell, John C. Reilly. 'R' (CC)			Confess-Shop	
SYFY	"Lockjaw: Rise of the Kulev Serpent" ('08)		"Ginger Snaps Back: The Beginning" ('04) ★★ Katharine Isabelle, Emily Perkins. (CC)				"Ginger Snaps: Unleashed" ('04, Horror) Emily Perkins, Katharine Isabelle. (CC)				"Ice Spiders" ('07, Horror) Patrick Muldoon.	
TBS	Something's	(:45) "The Holiday" ('06) ★★½ Cameron Diaz, Kate Winslet. Two women from different countries swap homes at Christmas. (CC)						Everybody-Raymond	Everybody-Raymond	Everybody-Raymond	According to Jim	The King of Queens
TCM	"Meet Me in St. Louis" ('44) ★★★½ Judy Garland, Margaret O'Brien. (CC) (DVS)				Johnny Mercer: The Dream's on Me Profile of the famed lyricist.				"Seven Brides for Seven Brothers" ('54) ★★★ Howard Keel, Jane Powell. (CC) (DVS)			
TDC	Snowblind Iditarod racer Rachael Scdoris. (N) (CC)				Swords: Life on the Line "Man Overboard"		Swords: Life on the Line "Home Sick"		Swords: Life on the Line "Making Waves"		Swords: Life on the Line "A Perfect Storm"	
TLC	Home Made Simple "Living Their Dream"		What Not to Wear "Go Red" (CC)		Say Yes, Dress	Say Yes, Dress	Police Women of Broward County (CC)		Police Women of Broward County (CC)		Police Women of Broward County (CC)	
TMC	(:15) "The Way of War" ('08, Action) Cuba Gooding Jr., J.K. Simmons. 'R'				"Leaving Barstow" ('08, Drama) Kevin Sheridan. 'NR'			"Bottle Shock" ('08, Drama) ★★½ Alan Rickman, Chris Pine. 'PG-13'				(:20) Voyager ★★★
TNT	The Closer Several old cases are reviewed.		"Cheaper by the Dozen" ('03, Comedy) ★★½ Steve Martin, Bonnie Hunt. (CC)				"Secondhand Lions" ('03, Comedy-Drama) ★★★ Michael Caine, Robert Duvall. (CC)				"Mean Girls" ('04) ★★★ Lindsay Lohan.	
TOON	The Garfield Show	The Garfield Show	"Just for Kicks" ('03) ★★ Cole Sprouse. Twin brothers play for a winless soccer team.				Chowder	Chowder	Misadv. of Flapjack	Misadv. of Flapjack	"Agent Cody Banks" ('03) ★★, Hilary Duff	
TTC	Disney Cruise Line (CC)		Walt Disney World Resort: Behind		Samantha Brown's Disney Favorites (CC)		Disney Holiday Magic		Bizarre Foods With Andrew Zimmern		World Poker Tour (CC)	
TVL	"Planes, Trains and Automobiles" ('87, Comedy) ★★★ Steve Martin, John Candy.				Married... With	Married... With	Married... With	Married... With	Married... With Children Al fixated on age.		Married... With	Married... With
UNI	Viva la Familia! El cuidado de niños.		Recordar Es Vivir: Tributo a la Canción Mexicana				"Morena" ('94, Comedia) Humberto Zurita, Lorena Rojas.				Primer Impacto: Fin de Semana	
USA	American Wedding	"Along Came Polly" ('04, Romance-Comedy) ★★ Ben Stiller, Jennifer Aniston. (CC)				"50 First Dates" ('04, Romance-Comedy) ★★ Adam Sandler, Drew Barrymore. (CC)			License to Wed ('07) ★½ Robin Williams, Mandy Moore. (CC)			
WGN-A	Law & Order: Criminal Intent "Masquerade"		Law & Order: Criminal Intent (CC)		Law & Order: Criminal Intent (CC)		Law & Order: Criminal Intent "The Good"		Legend of the Seeker "Fury" (CC)		Legend of the Seeker "Marked" (CC)	

SATURDAY PRIME TIME — DECEMBER 19

	6:00	6:30	7:00	7:30	8:00	8:30	9:00	9:30	10:00	10:30	11:00	11:30
WRBL 3	Paid Program	CBS Evening News	Operation Smile		"Elf" ('03) ★★★ Will Ferrell. A man leaves Santa's workshop to search for his family.				48 Hours Mystery (N) (CC)		Two and a Half Men	CSI: NY (CC)
WTVM 9	News	Wrld News Sat	Entertainment Tonight (N) (CC)		"The Santa Clause 2" ('02, Comedy) ★★ Tim Allen, Elizabeth Mitchell. (CC)				Castle "Inventing the Girl" (CC)		News	Paid Program
WLTZ 38	Paid Program	NBC Nightly News	Legend of the Seeker "Marked" (CC)		A Muppets Christmas: Letters to Santa		WWE Tribute to the Troops (N) (CC)		Law & Order: Special Victims Unit (CC)		Bill Purvis Ministries	Saturday Night Live
WXTX 54	(5:00) "Benji the Hunted" ('87) ★★½		The Office (CC)	The Office "Broke"	Cops (PA) (CC)	Cops (PA) (CC)	America's Most Wanted		FOX 54 News Ten	Seinfeld "The Tape"	The Wanda Sykes Show (N) (CC)	
WJSP 28	Georgia Outdoors	Georgia Traveler	Georgia Traveler	'Allo, 'Allo! Rene hides explosives.	(:20) Keeping Up Appearances (CC)			Being Served?	As Time Goes By	(:21) Fawlty Towers	(10:55) Chef!	Austin City Limits
WLGA 66	Deadliest Catch "On the Crab" (CC)		Stargate Atlantis "The Daedalus Variations"		Pearl Harbor: Dawn of Death (CC)		Pearl Harbor: Dawn of Death (CC)		Pearl Harbor: Dawn of Death (CC)		The FBI Files "No Remorse" (CC)	
WYBU 16	Cornerstone Hour		Van Impe Pres	Giving Hope	Scott Young	Hour of Prayer	Leslie Hale (CC)		Wisdom for Winning		Romancing HIM	Wisdom Keys
A&E	Hoarders A son tries to rescue his mother.		Criminal Minds "The Boogeyman" (CC)		Criminal Minds "In Heat" (CC)		Criminal Minds "Tabula Rasa" (CC)		Criminal Minds "The Angel Maker" (CC)		CSI: Miami "To Kill a Predator" (CC)	
AMC	(3:30) "Wyatt Earp" ('94) ★★½ Kevin Costner. Portrait traces him from boy to lawman.				"National Lampoon's Christmas Vacation" ('89) ★★ Chevy Chase, Beverly D'Angelo.				(:15) "National Lampoon's Christmas Vacation" ('89, Comedy) ★★ Chevy Chase.			
BET	"Boyz N the Hood" ('91, Drama) ★★★½ Larry Fishburne, Ice Cube. (CC)				"Inside Man" ('06) ★★★ Denzel Washington, Clive Owen. A cop matches wits with a bank robber. (CC)					"Get Rich or Die Tryin'" ('05) ★★ Curtis "50 Cent" Jackson. (CC)		
CNBC	Paid Program	Paid Program	CNBC Investigates: Illegal Gambling		American Greed		The Suze Orman Show "Wants vs. Needs"		Til Debt Do Us Part	Til Debt Do Us Part	American Greed	
CNN	The Situation Room With Wolf Blitzer		Newsroom		Campbell Brown		Larry King Live		Newsroom		Campbell Brown	
COM	"Van Wilder: The Rise of Taj"		Comedy Central's Hot List (CC)		Nick Swardson: Seriously, Who Farted?		Dave Chappelle: Killin' Them Softly (CC)		Russell Peters: Red, White and Brown		Lisa Lampanelli Comic performs. (CC)	
DIS	Wizards-Place	Wizards-Place	"The Nightmare Before Christmas" ('93) ★★★ 'PG' (CC)			"Charlie and the Chocolate Factory" ('05, Fantasy) ★★★ Johnny Depp. 'PG'		Hannah Montana			Wizards-Place	That's So Raven
E!	Fatal Beauty: 15 Most Notorious Women Women's crimes make them pseudo-celebrities.				"Evan Almighty" ('07, Comedy) ★★ Steve Carell, Morgan Freeman.				The E! True Hollywood Story "Will Smith"		The Soup	Chelsea Lately
ESPN	(4:30) College Football New Mexico Bowl -- Fresno State vs. New Mexico. (Live)				College Football St. Petersburg Bowl -- Central Florida vs. Rutgers. From St. Petersburg, Fla. (Live)							SportsCenter (CC)
FAM	Pixar Short Films Twenty computer-animated short films include "Tin Toy". (CC)				"Ratatouille" ('07, Comedy) ★★★½ Voices of Patton Oswalt, Ian Holm. Premiere. (CC)					"Happy Feet" ('06, Adventure) ★★★ Voices of Elijah Wood. (CC)		
FX	"Deck the Halls" ('06) ★½ Danny DeVito. Neighbors clash over decoration glare.				"Christmas With the Kranks" ('04, Comedy) ★★ Tim Allen, Jamie Lee Curtis.				"The Family Stone" ('05) ★★½ Dermot Mulroney, Sarah Jessica Parker.			
HBO	"Mamma Mia!" ('08, Musical Comedy) ★★½ Meryl Streep. 'PG-13' (CC)				"He's Just Not That Into You" ('09) ★★ Ben Affleck. Premiere. 'PG-13' (CC)				(:15) Robin Williams: Weapons of Self Destruction The comic performs. (CC)			
HBO2	(5:15) "The Dark Knight" ('08, Action) ★★★★ Christian Bale. 'PG-13' (CC)				Big Love "Prom Queen" (CC)		Big Love Roman has his day in court.		True Blood "To Love Is to Bury" (CC)		"I Am Legend" ('07) ★★★ Will Smith.	
HIST	(5:00) Crime Wave: 18 Months of Mayhem		The Beatles on Record (CC)		102 Minutes That Changed America (CC)			Witnesses to 9/11	Einstein The physicist formulates the theory of relativity. (CC)			
LIFE	(5:00) "A Town Without Christmas" ★★½		"The Christmas Shoes" ('02, Drama) Rob Lowe, Kimberly Williams. (CC)				"Thomas Kinkade's Christmas Cottage" ('08) Jared Padalecki, Marcia Gay Harden. (CC)				"Thomas Kinkade's Christmas Cottage"	
MAX	(:15) "Max Payne" ('08) ★½ Mark Wahlberg. A cop hunts those who killed his family.				"Wanted" ('08, Action) ★★★ James McAvoy, Morgan Freeman. 'R' (CC)				"Friday the 13th" ('09) ★½ Jared Padalecki. Premiere. 'R' (CC)		(:40) Life on Top	
MAX2	(5:30) "Dude, Where's My Car?" ('00) ★½		"Gran Torino" ('08) ★★★ Clint Eastwood. A veteran faces his longtime prejudices. 'R'				"Pride and Glory" ('08, Crime Drama) ★★½ Edward Norton, Colin Farrell. 'R' (CC)				(:15) "Hellboy II: The Golden Army" ★★★	
MTV	Teen Mom Farrah starts dating. (CC)		Teen Mom Maci contemplates a break up.		South Park (CC)	South Park (CC)	True Life Compulsive shopping.		Styl'd Brett tries to regain Julie's trust. (N)		Gone Too Far (Series Finale) (N) (CC)	
NICK	iCarly (CC)	iCarly (CC)	iCarly (CC)	iCarly (CC)	iCarly "iQuit iCarly" (CC)		iCarly (CC)	iCarly (CC)	George Lopez (CC)	George Lopez (CC)	The Nanny (CC)	The Nanny (CC)
SHOW	(5:15) "Expelled: No Intelligence Allowed"		Inside the NFL (iTV) (CC)		Dexter "The Getaway" (iTV)		Penn & Teller	Penn & Teller	Strikeforce: Evolution (iTV) (Live)			
SHOW2	"Why Did I Get Married?" ('07, Comedy-Drama) ★★½ Tyler Perry. 'PG-13'				"Superhero Movie" ('08, Comedy) ★ Drake Bell. 'PG-13' (CC)			"Transsiberian" ('08, Suspense) ★★★ Woody Harrelson, Emily Mortimer. 'R'				Cool Ideas
SPIKE	World's Scariest Police Chases 3 (CC)		World's Fastest Police Chases (CC)		World's Craziest Police Chases		World's Most Dangerous Police Chases		When Good Pets Go Bad (CC)		When Good Pets Go Bad 2 (CC)	
SPSO	Sport Science		SEC Basketball Season Preview		NBA Basketball Atlanta Hawks at Chicago Bulls. From the United Center in Chicago. (Subject to Blackout) (Live)				Hawks Live!		Reloaded	The Final Score
STARZ	(5:30) "Confessions of a Shopaholic" ('09) ★★ Isla Fisher. 'PG'		(:20) "Hancock" ('08, Action) ★★½ Will Smith. 'PG-13' (CC)				"Rachel Getting Married" ('08) ★★★½ Anne Hathaway. Premiere. 'R' (CC)				"Step Brothers" ('08) ★★½ Will Ferrell.	
SYFY	(5:00) "Ice Spiders" ('07) Patrick Muldoon.		"Jack Brooks: Monster Slayer" ('07, Action) Trevor Matthews, Robert Englund. Premiere.				"My Name Is Bruce" ('07, Horror) Bruce Campbell, Ted Raimi. Premiere.				"Alien Apocalypse" ('05) Bruce Campbell.	
TBS	The King of Queens	Seinfeld (CC)	"Meet the Parents" ('00, Comedy) ★★★ Robert De Niro, Ben Stiller.				"Blades of Glory" ('07) ★★★ Will Ferrell. Rival male skaters compete as a pair.				Funniest Commercials of the Year: 2009	
TCM	"Scaramouche" ('52, Adventure) ★★★ Stewart Granger, Eleanor Parker. (CC)				"The Man Who Came to Dinner" ('41) ★★★½ Monty Woolley, Bette Davis. (CC) (DVS)				"George Washington Slept Here" ('42, Comedy) ★★★ Jack Benny, Ann Sheridan. (CC)			
TDC	Swords: Life on the Line "Pay Out" (CC)		Dirty Jobs "Diaper Cleaner" (CC)		Dirty Jobs "Reindeer Farm" (CC)		Dirty Jobs "Marble Maker" (CC)		Dirty Jobs "Rocky Reach Dam" (CC)		Dirty Jobs "Reindeer Farm" (CC)	
TLC	Police Women of Broward County (CC)		Police Women of Broward County (CC)		Police Women of Broward County (CC)		Ghost Intervention "Haunted Savannah" (N)		Ghost Intervention "Louisiana Lost Souls"		Police Women of Broward County (CC)	
TMC	(5:20) "Voyager" ('91, Drama) ★★★ Sam Shepard. 'PG-13'		(:20) "Molly" ('99, Drama) ★½ Elisabeth Shue. 'PG-13'				"Disturbing Behavior" ('98) ★★ James Marsden. Premiere. 'R'		"Spirit Trap" ('05, Horror) Billie Piper, Luke Mably. 'R' (CC)			
TNT	(5:00) "Mean Girls" ('04) ★★★ (CC)		"The Wizard of Oz" ('39, Fantasy) ★★★★ Judy Garland, Frank Morgan. (CC) (DVS)				(:15) "The Wizard of Oz" ('39) ★★★★ Judy Garland. A tornado whisks a Kansas girl to a magical land.					Yours, Mine & Ours
TOON	(5:00) "Agent Cody Banks" ('03) ★★		Bakugan (N) (CC)	Super Hero	Teen Titans	Batman: Brave	Secret Saturdays	Justice League	King of the Hill	King of the Hill	The PJs (CC)	The Boondocks
TTC	(5:00) World Poker Tour (CC)		Most Christmasy Places in America (CC)		Christmas to the Extreme (CC)		Samantha Brown's Holidays in New York		Forbes Luxe 11 Five-star deluxe hotels. (N)		Extreme Terror Rides: Death-Defying Drops	
TVL	Married... With	Married... With	Married... With	Married... With	Married... With	Married... With	Married... With	Married... With	Roseanne (CC)	Roseanne (CC)	Roseanne "Girl Talk"	Roseanne "Sleeper"
UNI	Que Locura	Noticiero Univisión	La Familia P. Luche		Sábado Gigante						Primer Impacto Extra	Noticiero Univisión
USA	License to Wed ('07)	"How to Lose a Guy in 10 Days" ('03) ★★ Kate Hudson. A columnist tries to make a man dump her. (CC)					"Enchanted" ('07, Fantasy) ★★★ Amy Adams, Patrick Dempsey. (CC)				(:01) Law & Order: Criminal Intent (CC)	
WGN-A	Bones "The Superhero in the Alley" (CC)		Bones "The Baby in the Bough" (CC)		NBA Basketball Atlanta Hawks at Chicago Bulls. From the United Center in Chicago. (Live) (CC)				WGN News at Nine		Scrubs (CC)	Scrubs "My Office"

SUNDAY MORNING — DECEMBER 20

	6:00	6:30	7:00	7:30	8:00	8:30	9:00	9:30	10:00	10:30	11:00	11:30
WRBL 3	Paid Program	Edgewood Church	Animal Rescue (El)	Canaan Baptist	Spirit Filled-Church	Fourth Street Baptist	CBS News Sunday Morning (N) (CC)			Face the Nation (N)	First Presbyterian Church	
WTVM 9	At the Movies (N)	Paid Program	Good Morning America (N) (CC)		Paid Program	Paid Program	Baptist Church	Paid Program	St. Luke	Paid Program	First Baptist Church of Columbus	
WLTZ 38	Urban League	Faithful Friends	Coral Ridge Hour	Great Gospel	Paid Program	Know Your Bible	Bill Purvis Ministries	Paid Program	Cornerstone Baptist Church		Lakewood Baptist Church	
WXTX 54	Paid Program	Paid Program	Paid Program	Search Mac Lyon	Paid Program	For Sale by Owner	FOX News Sunday With Chris Wallace		Paid Program	Paid Program	Paid Program	Paid Program
WJSP 28	To the Contrary	Religion-Ethics	Sesame Street Elmo wishes it were winter.		Curious George (El)	Sid the Science Kid	Dinosaur Train (El)	Clifford-Red	Super Why! (CC)	Dinosaur Train	Prep Sports Plus	Yankee Shop
WLGA 66	The Awakening Hour	Religious Town Hall	Baptist Church	Saved by the Bell	God's House of	Paid Program	Paid Program	Paid Program	True Deliverance	Paid Program	Paid Program	Paid Program
WYBU 16	Keith More		Joy in the Morning	Without Walls	Joyce Meyer	In Search	Ever Increasing Faith		Tommy Bates	Greg Powe	Worship St. Paul United Methodist Church	
A&E	CAR MD	Free Money	Biography "Eddie Murphy Special" Profile of Eddie Murphy. (CC)				Private Sessions Singer Mary J. Blige. (N)		The Sopranos "House Arrest" (CC)		The Sopranos (CC)	
AMC	(5:00) "Lover Come Back" ('61) ★★★ Rock Hudson. (CC)			"It's a Mad, Mad, Mad, Mad World" ('63, Comedy) ★★★ Spencer Tracy, Edie Adams. Travelers end up in a madcap race for a hidden fortune. (CC)							"All I Want for Christmas" ('91) ★★ (CC)	
BET	BET Morning Inspiration						Bobby Jones Gospel (CC)		Lift Every Voice	Lift Every Voice	Video Gospel Music videos. (N) (CC)	
CNBC	Options Action	Paid Program	Paid Program	Paid Program	Paid Program	Paid Program	Paid Program	Insanity	Paid Program	Paid Program	Paid Program	Paid Program
CNN	Newsroom			Sanjay Gupta, MD	CNN Sunday Morning		State of the Union With John King		John King: Reliable Sources		State of the Union With John King	
COM	Paid Program	Paid Program	Com.-Presents	Com.-Presents	"My Baby's Daddy" ('04) ★½ Eddie Griffin. Three footloose men deal with fatherhood.				"Turner & Hooch" ('89, Comedy-Drama) ★★½ Tom Hanks, Mare Winningham. (CC)			
DIS	Little Einsteins	Little Einsteins	Tigger & Pooh	Imagination Movers	Special Agent Oso	Jungle Junction	"Mickey's Adventures in Wonderland" ('09)		Imagination Movers	Handy Manny (CC)	(:15) Phineas and Ferb (CC)	
E!	Paid Program	Get Ripped	30 Best and Worst Beach Bodies				Maxim's Hottest Moments of 2009		Daily 10 Wknd	The Soup	E! News Entertainment news. (N)	
ESPN	(5:30) SportsCenter	SportsCenter (CC)		NFL Matchup (CC)	SportsCenter (Live) (CC)		Outside the Lines	Sports Reporters (N)	SportsCenter (Live) (CC)		Sunday NFL Countdown (Live) (CC)	
FAM	Paid Program	Paid Program	"Jingle All the Way" ('96, Comedy) ★★ Arnold Schwarzenegger, Sinbad. (CC)				"Home Alone 2: Lost in New York" ('92, Comedy) ★★½ Macaulay Culkin, Joe Pesci. (CC)					Home Alone 3 ★½
FX	Paid Program	Paid Program	The Practice "Friends and Ex-Lovers"		The Practice "An Early Frost" (CC)		That '70s Show	That '70s Show	Spin City (CC)	"Firehouse Dog" ('07) ★★ Josh Hutcherson, Bruce Greenwood.		
HBO	(:15) "Mr. Magorium's Wonder Emporium" ('07) ★★½ Natalie Portman. 'G' (CC)				Joe Buck Live (CC)		"Eagle Eye" ('08, Action) ★★½ Shia LaBeouf, Michelle Monaghan. 'PG-13' (CC)				Rock & Roll Hall of Fame Concert	
HBO2	(4:10) Alive ★★½	(:20) "The Cure" ('95) ★★½ Joseph Mazzello. 'PG-13' (CC)			"Welcome Home Roscoe Jenkins" ('08, Comedy) ★★½ Martin Lawrence. 'PG-13' (CC)				"Taken" ('09, Action) ★★ Liam Neeson. 'PG-13' (CC)			Run Fat Boy Run
HIST	Paid Program	Paid Program	The Worst Jobs in History "Urban Jobs"		Biblical Disasters Whether biblical accounts of disasters are fact or fiction. (CC)				Bible Battles Exploring the biblical world from a military perspective. (CC)			
LIFE	Paid Program	Paid Program	Ever Increasing Faith		Hour of Power (CC)		Paid Program	Health Corner (CC)	Will & Grace (CC)	Will & Grace (CC)	"Special Delivery" ('08) Lisa Edelstein. (CC)	
MAX	(5:10) "Dolores Claiborne" ('95) ★★½ Kathy Bates. 'R' (CC)			"Evolution" ('01, Comedy) ★★ David Duchovny. 'PG-13'			(:15) "Yes Man" ('08, Comedy) ★★½ Jim Carrey, Zooey Deschanel. 'PG-13' (CC)				"Spider-Man" ('02) ★★★ Tobey Maguire.	
MAX2	(5:35) "The Werewolf of London" ★★★		"Ghosts of Mississippi" ('96, Docudrama) ★★ Alec Baldwin. 'PG-13' (CC)				(:15) "Little Children" ('06) ★★★ Kate Winslet. A housewife has an affair with a stay-at-home dad. 'R' (CC)				(:35) Appaloosa ('08)	
MTV	"Idle Hands" ('99, Horror) ★½ Devon Sawa, Seth Green.				Teen Mom Farrah starts dating. (CC)		Teen Mom Maci contemplates a break up.		Real World/Road Rules Challenge (CC)		Jersey Shore A fight erupts at the bar.	
NICK	Family Matters	Family Matters	Jimmy Neutron: Gen.	Jimmy Neutron: Gen.	Fairly OddParents	Fairly OddParents	SpongeBob	SpongeBob	The Penguins	Back, Barnyard	The Mighty B! (CC)	SpongeBob
SHOW	(:15) "Deeply" ('00, Drama) ★★ Lynn Redgrave, Kirsten Dunst. iTV. 'NR'				Inside the NFL (iTV) (CC)		Love in a Time of HIV (iTV)		(:15) "An American Affair" ('09, Drama) ★½ Gretchen Mol, Cameron Bright. iTV. 'R'			
SHOW2	(5:40) "The Deep" ('77, Adventure) ★★★ Jacqueline Bisset. 'PG'			(:45) "All Together Now" ('08) Dominic Champagne. 'NR' (CC)			(:15) "Bright Lights, Big City" ('88, Drama) ★★ Michael J. Fox. 'R' (CC)				(:05) "Spinning Into Butter" ('07) ★½ 'R'	
SPIKE	Paid Program	Paid Program	Ten Minute Trainer	Your Baby Can Read	Hot Bodies for 2010		MuscleCar	MuscleCar	MuscleCar	MuscleCar	Xtreme 4x4	Horsepower TV
SPSO	Mojo Outdoors	Southern Outdoors (N)					Sportsmans	Paid Program	Your Baby Can Read	Paid Program	Motorsports U	PRI Series "Review"
STARZ	Rachel Getting	"The New Guy" ('02, Comedy) ★ D. J. Qualls. 'PG-13' (CC)			"The Princess Diaries" ('01, Comedy) ★★½ Julie Andrews, Anne Hathaway. 'G' (CC)				"Bedtime Stories" ('08, Comedy) ★★ Adam Sandler. 'PG' (CC)			The International 'R'
SYFY	Paid Program	Paid Program	Paid Program	Paid Program	Paid Program	Paid Program	"Never Cry Werewolf" ('08, Suspense) Kevin Sorbo, Nina Dobrev. (CC)				"Cursed" ('05, Horror) ★★ Christina Ricci.	
TBS	Married... With	Married... With	Steve Harvey	"Dennis the Menace" ('93, Comedy) ★★ Walter Matthau, Mason Gamble. (CC)				"Freaky Friday" ('03, Comedy) ★★★ Jamie Lee Curtis, Lindsay Lohan.				Nacho Libre ★★½
TCM	"Raintree County" ('57, Drama) ★★★ Montgomery Clift, Elizabeth Taylor. A Southern belle lures a teacher away from his true love. (CC)							"How the West Was Won" ('62) ★★★½ Carroll Baker. Three generations of family go west. (CC) (DVS)				
TDC	Paid Program (CC)	Paid Program (CC)	Your Baby Can Read	Paid Program (CC)	Paid Program (CC)	Paid Program (CC)	Pitchmen "Smells Like Gold" (CC)		MythBusters "Christmas Special" (CC)		MythBusters Holiday myths. (CC)	
TLC	CAR MD (CC)	Paid Program (CC)	Paid Program (CC)	Paid Program (CC)	Paid Program (CC)	Paid Program (CC)	Flip That House	Flip That House	My First Home (CC)	My First Home (CC)	My First Home (CC)	My First Home (CC)
TMC	(4:45) Molly ★½	(:20) "BMX Bandits" ('83, Suspense) ★★½ Nicole Kidman. 'PG'			"Dreamscape" ('84) ★★½ Dennis Quaid. Premiere. 'PG-13'			(:40) "Shadowheart" ('09, Drama) Angus Macfadyen, William Sadler. 'PG-13' (CC)				(:35) Mother Ghost
TNT	Law & Order "Tabula Rasa" (

SUNDAY AFTERNOON — DECEMBER 20

	12:00	12:30	1:00	1:30	2:00	2:30	3:00	3:30	4:00	4:30	5:00	5:30
WRBL 3	**The NFL Today** (Live) (CC)		**NFL Football** Miami Dolphins at Tennessee Titans. From LP Field in Nashville. Tenn. (Live) (CC)						**NFL Postgame** (Live)	**NFL Postgame**	**Skiing** Deer Valley Celebrity Skifest. (Taped)	
WTVM 9	**This Week With George Stephanopoulos**		**Paid Program**	**Paid Program**	**Paid Program**	**Proven Aphrodisia**	**Paid Program**	**Paid Program**	**Golf** Wendy's Three-Tour Challenge -- Back Nine. From Henderson, Nev. (Taped) (CC)			
WLTZ 38	**Paid Program**	**Paid Program**	**Paid Program**	**Paid Program**	**Paid Program**	**Paid Program**	**Paid Program**	**Paid Program**	**Action Sports** From Breckenridge, Colo. (Live) (CC)			
WXTX 54	**Fox NFL Sunday** (CC)		**NFL Football** Atlanta Falcons at New York Jets. From Giants Stadium in East Rutherford, N.J. (Live) (CC)						**NFL Football** Green Bay Packers at Pittsburgh Steelers. From Heinz Field in Pittsburgh.			
WJSP 28	**Say Amen Somebody** (CC)			**Georgia Traveler**	**Washington Week**	**NOW on PBS** (N)	**Bill Moyers Journal** (N) (CC)		**"Top Hat"** ('35, Musical) ★★★★ Fred Astaire, Ginger Rogers.			
WLGA 66	**Paid Program**	**Paid Program**	**Raceweek**	**Paid Program**	**Paid Program**	**Paid Program**	**Paid Program**	**Paid Program**	**Paid Program**	**Paid Program**	**Alabama's Christmas Greeting**	
WYBU 16	**Journey to Zion**	**John Hobson**	**Turning Point**		**Christians & Jews**	**Jewish Jewels**	**Manifesting Sons**	**Media Special**	**Gaither Homecoming Hour** Gospel.		**In Touch With Dr. Charles Stanley** (N)	
A&E	**The Jacksons: A Family Dynasty** (CC)		**The Jacksons: A Family Dynasty** (CC)		**Dog the Bounty Hunter** "Wrong Turn"		**Dog the Bounty Hunter** "Midnight Run"		**Dog the Bounty Hunter** "Easy Rider" (CC)		**Steven Seagal**	**Steven Seagal**
AMC	**(11:00) "All I Want for Christmas"** ★★		**"Grease"** ('78, Musical) ★★★ John Travolta. Disparate summer lovers meet again as high-school seniors.				**"National Lampoon's Christmas Vacation"** ('89) ★★ Chevy Chase, Beverly D'Angelo.				**Nat'l Christmas**	
BET	**Lens on Talent** Short film showcase. (CC)		**Black College**	**Hates Chris**	**"Polly"** ('89, Musical) ★★★ Keshia Knight Pulliam, Phylicia Rashad. Premiere. (CC)				**"A Raisin in the Sun"** ('08, Drama) ★★½ Sean Combs, Phylicia Rashad. (CC)			
CNBC	**Paid Program**	**Paid Program**	**Paid Program**	**Foreclosure Profits**	**Best Indoor Grill**	**Paid Program**	**Paid Program**	**Paid Program**	**Paid Program**	**Paid Program**	**Paid Program**	**Paid Program**
CNN	**State of the Union With John King**		**Fareed Zakaria GPS**		**Amanpour.**		**Your Money**		**Newsroom**		**Newsroom**	
COM	**Scrubs** (CC)	**Scrubs** (CC)	**Scrubs** (CC)	**Scrubs** (CC)	**"National Lampoon's Van Wilder: The Rise of Taj"** ('06) ★½ Kal Penn, Amy Steel. (CC)				**"National Lampoon's Van Wilder"** ('02, Comedy) ★★ Ryan Reynolds, Tara Reid. (CC)			
DIS	**"Charlie and the Chocolate Factory"** ('05, Fantasy) ★★★ Johnny Depp. 'PG'				**Sonny Chance**	**Sonny Chance**	**Sonny Chance**	**Sonny Chance**	**Sonny Chance**	**Sonny Chance**	**Sonny Chance**	**Sonny Chance**
E!	**Giuliana & Bill** "Home Sweet Home"		**"Evan Almighty"** ('07, Comedy) ★★ Steve Carell, Morgan Freeman.				**Keeping Up With the Kardashians**		**Kendra**		**The Wedding: Keep Up With Kardashians**	
ESPN	**(11:00) Sunday NFL Countdown** (CC)		**Golf** RE/MAX World Long Drive Championship. (Taped) (CC)			**Billiards:** Int'l Challenge of Champions		**Billiards:** Int'l Challenge of Champions		**Billiards:** Int'l Challenge of Champions		**Billiards:** Trick
FAM	**(11:30) "Home Alone 3"** ('97) ★½ Alex D. Linz, Olek Krupa. (CC)			**"Home Alone 4"** ('02, Comedy) ★★½ French Stewart, Mike Weinberg. (CC)				**"The Incredibles"** ('04, Adventure) ★★★½ Voices of Craig T. Nelson, Holly Hunter. (CC)				
FX	**(10:30) "Firehouse Dog"** ('07) ★★		**"Cheaper by the Dozen 2"** ('05, Comedy) ★★ Steve Martin, Bonnie Hunt.				**"Deck the Halls"** ('06) ★½ Danny DeVito. Neighbors clash over decoration glare.				**"Christmas With the Kranks"** ('04) ★★	
HBO	**(11:15) The 25th Anniversary Rock and Roll Hall of Fame Concert** Concerts at Madison Square Garden. (CC)							**"Fool's Gold"** ('08, Action) ★½ Matthew McConaughey, Kate Hudson. 'PG-13' (CC)			**He's Just Not**	
HBO2	**(11:30) "Run Fat Boy Run"** ('07) ★★ (CC)		**(:15) "In Bruges"** ('08, Comedy-Drama) ★★★ Colin Farrell, Brendan Gleeson. 'R' (CC)				**"Miss Congeniality"** ('00, Comedy) ★★ Sandra Bullock, Michael Caine. 'PG-13' (CC)				**"Black Sheep"** ('96) ★½ Chris Farley.	
HIST	**Angels: Good or Evil** Winged messengers from the heavens mesmerize mankind. (CC)				**In Search of Christmas** Uncovering the historical truth about the birth of Jesus. (CC)				**Christmas Unwrapped: History-Christmas**		**American Eats** Holiday foods. (CC)	
LIFE	**(11:00) "Special Delivery"** ('08) (CC)		**"The Road to Christmas"** ('06, Comedy) Jennifer Grey, Clark Gregg. (CC)				**"Secret Santa"** ('03, Drama) ★★ Jennie Garth, Steve Eckholdt. (CC)				**"Call Me Claus"** ('01, Comedy) ★★ (CC)	
MAX	**(11:00) "Spider-Man"** ('02) ★★★ 'PG-13'		**"FX2: The Deadly Art of Illusion"** ('91, Action) ★★★ Bryan Brown. 'PG-13' (CC)				**(2:50) "Analyze That"** ('02, Comedy) ★★ Robert De Niro. 'R' (CC)		**"Notorious"** ('09, Biography) ★★½ Angela Bassett. 'R' (CC)			
MAX2	**(11:35) "Appaloosa"** ('08, Western) ★★★ Ed Harris. 'R' (CC)			**"Bio-Dome"** ('96, Comedy) ★ Pauly Shore. 'PG-13' (CC)			**(:10) "Rosemary's Baby"** ('68) ★★★½ Mia Farrow. A woman fears a coven has designs on her unborn child.				**Dead Silence** ★★	
MTV	**Decade of Cribs** Ten years of celebrity homes.			**MTV Cribs**	**Teen Mom** Farrah starts dating. (CC)		**Teen Mom** Maci contemplates a break up.		**True Life** Cultural boundaries.		**Jersey Shore** (CC)	
NICK	**SpongeBob**	**SpongeBob**	**iCarly** (CC)	**iCarly** (CC)	**iCarly** (CC)	**Drake & Josh** (CC)	**The Penguins**	**The Penguins**	**iCarly** (CC)			**iCarly** (CC)
SHOW	**Dexter** "The Getaway" (iTV)		**"Donnie Brasco"** ('97, Crime Drama) ★★★½ Al Pacino, Johnny Depp. iTV. 'R'				**(:05) "Superhero Movie"** ('08) ★ Drake Bell. iTV. 'PG-13' (CC)		**(:35) "The Killing Room"** ('09) ★★½ Nick Cannon. iTV. 'R'			
SHOW2	**Spinning Into Butter**	**Showtime Hse**	**(:15) "Lower Learning"** ('08, Comedy) Jason Biggs, Eva Longoria Parker. 'R' (CC)				**Californication**	**"The Eye"** ('08, Horror) ★★ Jessica Alba. 'PG-13'			**(:15) "Meet the Browns"** ('08) ★★ 'PG-13'	
SPIKE	**Trucks!** (CC)	**MuscleCar**	**CSI: Crime Scene Investigation**		**CSI: Crime Scene Investigation**		**CSI: Crime Scene Investigation** "Mascara"		**CSI: Crime Scene Investigation** Sky diver.		**CSI: Crime Scene Investigation**	
SPSO	**Matthew Mitchell** (N)	**John Calipari** (N)	**Women's College Basketball** Louisville at Kentucky. (Live)				**Spotlight** (N)	**ACC Road Trip Special** (N)		**ACC Basketball Tip Off Show** (N)		**College Basketball**
STARZ	**(11:40) "The International"** ('09) ★★½ Clive Owen. 'R' (CC)		**(:45) "WALL-E"** ('08, Adventure) ★★★★ Voices of Ben Burtt, Elissa Knight. 'G' (CC)					**"Righteous Kill"** ('08, Crime Drama) ★★ Robert De Niro. 'R' (CC)			**(:15) "Rachel Getting Married"** ★★★½	
SYFY	**(11:00) "Cursed"** ('05) ★★ Christina Ricci.		**"Wrong Turn 2: Dead End"** ('07, Horror) Erica Leerhsen, Henry Rollins. (CC)				**"Joy Ride 2: Dead Ahead"** ('08, Suspense) ★½ Nicki Aycox, Laura Jordan. (CC)				**"100 Feet"** ('08) Famke Janssen. (CC)	
TBS	**(11:30) "Nacho Libre"** ('06, Comedy) ★★½ Jack Black.			**"Meet the Parents"** ('00, Comedy) ★★★ Robert De Niro, Ben Stiller.				**"The School of Rock"** ('03) ★★★ Jack Black, Joan Cusack. An unemployed guitarist poses as a teacher. (CC)				
TCM	**How the West**	**"Doctor Zhivago"** ('65, Historical Drama) ★★★½ Omar Sharif, Julie Christie. A Russian doctor experiences the Bolshevik Revolution. (CC) (DVS)							**"Ben-Hur"** ('59, Historical Drama) ★★★★ Charlton Heston, Jack Hawkins.			
TDC	**MythBusters** Anti-gravity devices. (CC)		**Destroyed**	**Destroyed**	**Destroy-Second**	**Destroy-Second**	**Man vs. Wild** (Part 2 of 2) (CC)		**Man vs. Wild** "Ireland" (CC)		**Man vs. Wild** "Yukon" (CC)	
TLC	**My First Home** (CC)	**My First Home** (CC)	**BBQ Pitmasters** (CC)		**48 Hours: Hard Evidence** "Witness" (CC)		**48 Hours: Hard Evidence** Dream of murder.		**48 Hours: Hard Evidence** (CC)		**48 Hours: Hard Evidence** (CC)	
TMC	**(11:35) "Mother Ghost"** ('02) 'NR'		**"Local Color"** ('06, Drama) ★★ Armin Mueller-Stahl, Trevor Morgan. 'NR'				**"The Neighbor"** ('07, Romance-Comedy) Matthew Modine. 'PG-13'		**(:40) "The Amateurs"** ('05, Comedy) Jeff Bridges, Ted Danson. 'R'			
TNT	**(11:30) "Secondhand Lions"** ('03) ★★★ Michael Caine. (CC)			**(:45) "Yours, Mine & Ours"** ('05, Comedy) ★★ Dennis Quaid, Rene Russo. (CC)				**(:45) "RV"** ('06) ★★ Robin Williams. A dysfunctional family goes on vacation. (CC)				**The Wizard of Oz**
TOON	**(11:00) "How the Toys Saved Christmas"**		**Tom & Jerry: A Nutcracker Tale**		**"Bah, Humduck! Looney Tunes Christmas"**		**Johnny Bravo**	**Ed Edd Eddy**	**Catch Santa**	**Olive, the Other Reindeer** (CC)		**Chowder**
TTC	**Anthony Bourdain's Holiday Special** (CC)		**Bizarre Foods With Andrew Zimmern**		**Bizarre World** "Kalahari" (CC)		**Bizarre World** "Germany" (CC)		**Bizarre World** "Florida" (CC)		**Bizarre World** "Wisconsin" (CC)	
TVL	**"Top Gun"** ('86) ★★★ Tom Cruise. A hot-shot Navy jet pilot downs MiGs and loves an astrophysicist.					**"Crocodile Dundee II"** ('88, Comedy) ★★½ Paul Hogan, Linda Kozlowski.				**Andy Griffith**	**Andy Griffith**	
UNI	**(11:00) República Deportiva**		**Lo Que No Se Vio: Premios TV y Novelas**				**"Salón México"** ('95) María Rojo. Un detective investiga un caso de doble asesinato.				**Primer Impacto: Fin de Semana**	
USA	**"Bringing Down the House"** ('03, Comedy) ★★ Steve Martin, Queen Latifah. (CC)				**"License to Wed"** ('07, Romance-Comedy) ★½ Robin Williams, Mandy Moore. (CC)				**"How to Lose a Guy in 10 Days"** ('03) ★★ Kate Hudson, Matthew McConaughey. (CC)			
WGN-A	**WWE Superstars** TLC PPV results. (CC)		**Boston Legal** "A Whiff and a Prayer" (CC)		**"The Man Who Saved Christmas"** ('02, Docudrama) Jason Alexander, Kelly Rowan. (CC)				**"Jingle All the Way"** ('96, Comedy) ★★ Arnold Schwarzenegger, Sinbad. (CC)			

SUNDAY PRIME TIME — DECEMBER 20

	6:00	6:30	7:00	7:30	8:00	8:30	9:00	9:30	10:00	10:30	11:00	11:30
WRBL 3	**Paid Program**	**Evening News**	**60 Minutes** (N) (CC)		**Survivor: Samoa** (Season Finale) (N) (CC)				**Survivor: Samoa** (Live) (CC)		**Two and a Half Men**	**Without a Trace**
WTVM 9	**News**	**Wrld News Sun**	**America's Funniest Home Videos** (CC)		**"The Santa Clause 3: The Escape Clause"** ('06) ★½ Tim Allen. Premiere. (CC)				**Desperate Housewives** "Being Alive" (CC)		**News**	**Georgia Basketball**
WLTZ 38	**Foreclosure Profits**	**NBC Nightly News**	**Football Night in America** (Live) (CC)		**(:15) NFL Football** Minnesota Vikings at Carolina Panthers. Brett Favre and the Vikings look to clinch the NFC North title as they take on the Panthers. (CC)							**Made in Hollywood**
WXTX 54	**(4:00) NFL Football** Green Bay Packers at Pittsburgh Steelers.			**The OT** (Live) (CC)	**The Simpsons**	**The Cleveland Show**	**Family Guy** (CC)	**American Dad** (CC)	**FOX 54 News 10** (N)	**Seinfeld** (CC)	**House** "Fetal Position" (CC)	
WJSP 28	**(5:59) Georgia's Historic Inns**		**Attenborough Wildlife Collection**		**Nature** "Christmas in Yellowstone"		**Masterpiece Classic** Mary Smith flees a crisis at home to stay with two sisters.				**Georgia's Historic Inns**	
WLGA 66	**Frasier** "Frasier-Lite"	**Frasier** (CC)	**Stargate Atlantis** "Broken Ties" (CC)		**"The Indian in the Cupboard"** ('95, Fantasy) ★★½ Hal Scardino, Litefoot.				**Chappelle's Show**	**Chappelle's Show**	**The Hills** (CC)	**The Hills** (CC)
WYBU 16	**The King Is Coming**	**Velma Childers**	**Coral Ridge Hour**	**7th Street Theater**	**Public Agenda**	**Mission Baptist**	**Back to Jerusalem**	**Greg Powe**	**Kenneth Copeland**	**Jesse Duplantis**	**L.I.F.E., Wilkett**	**Wisdom Keys**
A&E	**Criminal Minds** "The Boogeyman" (CC)		**Criminal Minds** "North Mammon" (CC)		**Criminal Minds** "Minimal Loss" (CC)		**Criminal Minds** "Roadkill" (CC)		**The Jacksons: A Family Dynasty** (N) (CC)		**The Jacksons: A Family Dynasty** (CC)	
AMC	**(5:45) "National Lampoon's Christmas Vacation"** ('89, Comedy) ★★ Chevy Chase.				**"A Christmas Carol"** ('84, Fantasy) ★★ George C. Scott, Angela Pleasence. (CC)				**"Prancer"** ('89, Fantasy) ★★½ Sam Elliott, Rebecca Harrell. (CC)			
BET	**(4:00) "A Raisin in the Sun"** ('08) ★★½		**"The Little Richard Story"** ('00, Biography) ★★½ Leon, Jenifer Lewis. (CC)				**2009 Soul Train Awards** From Atlanta. (CC)				**BET Inspiration**	**Peter Popoff**
CNBC	**Paid Program**	**Insanity**	**Diabetes Life**	**Wall Street Jrnl**	**Coca-Cola: The Real Story, Real Thing**		**Biography on CNBC** Dave Thomas.		**CNBC Investigates: Illegal Gambling**		**Dirty Money: High-End Prostitution**	
CNN	**Newsroom**		**Newsroom**		**Campbell Brown**		**Larry King Live**		**Newsroom**		**State of the Union With John King**	
COM	**"Napoleon Dynamite"** ('04, Comedy) ★★★ Jon Heder, Jon Gries. (CC)				**"American Pie"** ('99) ★★★ Jason Biggs. Teens agonize over losing their virginity. (CC)				**"National Lampoon's Van Wilder"** ('02, Comedy) ★★ Ryan Reynolds, Tara Reid. (CC)			
DIS	**Sonny Chance**	**Sonny Chance**	**Sonny Chance**	**Sonny Chance**	**(:10) "Mickey's Twice Upon a Christmas"** ('04) ★★½ 'G' (CC)			**Phineas and Ferb**	**Phineas and Ferb**	**Hannah Montana**	**Wizards-Place**	**Hannah Montana**
E!	**"Evan Almighty"** ('07, Comedy) ★★ Steve Carell, Morgan Freeman.				**Keeping Up With the Kardashians**		**Kendra: Here Comes Baby** (N)		**Kardashian**	**Giuliana & Bill**	**The Soup**	**Chelsea Lately**
ESPN	**Billiards:** Men's Trick Shot Magic		**SportsCenter** (Live) (CC)			**College Football** R&L Carriers New Orleans Bowl -- Middle Tennessee State vs. Southern Mississippi. From New Orleans. (Live)						
FAM	**"Ratatouille"** ('07, Comedy) ★★★½ Voices of Patton Oswalt, Ian Holm. (CC)					**"The Incredibles"** ('04, Adventure) ★★★½ Voices of Craig T. Nelson, Holly Hunter. (CC)					**America's Funniest Home Videos** (CC)	
FX	**(5:00) "Christmas With the Kranks"** ★★		**"The Family Stone"** ('05) ★★½ Dermot Mulroney, Sarah Jessica Parker.				**"The Devil Wears Prada"** ('06, Comedy) ★★★ Meryl Streep, Anne Hathaway.					**Nip/Tuck**
HBO	**(5:45) "He's Just Not That Into You"** ('09) ★★ Ben Affleck. 'PG-13' (CC)				**"Eagle Eye"** ('08, Action) ★★½ Shia LaBeouf, Michelle Monaghan. 'PG-13' (CC)				**"The Incredible Hulk"** ('08, Action) ★★★ Edward Norton, Liv Tyler. 'PG-13' (CC)			
HBO2	**(5:00) Black Sheep**	**"Jumper"** ('08) ★½ Hayden Christensen. 'PG-13' (CC)			**"Taken"** ('09, Action) ★★ Liam Neeson. 'PG-13' (CC)			**"In Bruges"** ('08, Comedy-Drama) ★★★ Colin Farrell, Brendan Gleeson. 'R' (CC)				**Welcome Hme**
HIST	**Pawn Stars** (CC)	**Pawn Stars** (CC)	**Gangland** "Crazy Killers" (CC)		**Gangland** "Street Law" (CC)		**Sniper: Inside the Crosshairs** (N) (CC)				**High Impact: M-16** (CC)	
LIFE	**(5:00) "Call Me Claus"** ('01) ★★ (CC)		**"Deck the Halls"** ('05, Comedy-Drama) Gabrielle Carteris, Steve Bacic. (CC)				**"Eve's Christmas"** ('04, Comedy-Drama) Elisa Donovan, Cheryl Ladd. (CC)				**"Eve's Christmas"** ('04) Elisa Donovan.	
MAX	**(4:30) Notorious** ('09)	**"Yes Man"** ('08, Comedy) ★★½ Jim Carrey. 'PG-13' (CC)			**(:15) "Friday the 13th"** ('09, Horror) ★½ Jared Padalecki, Danielle Panabaker. 'R' (CC)				**"Spider-Man"** ('02, Action) ★★★ Tobey Maguire, Willem Dafoe. 'PG-13' (CC)			
MAX2	**(5:30) "Dead Silence"** ('97) ★★ 'R' (CC)		**(:15) "No Reservations"** ('07, Drama) ★★½ Catherine Zeta-Jones. 'PG' (CC)				**"Appaloosa"** ('08) ★★★ Ed Harris. Two lawmen contend with a malevolent rancher. 'R'				**Lingerie** (CC)	**Wild Orchid** ★★ 'R'
MTV	**Jersey Shore** A fight erupts at the bar.		**South Park** (CC)	**South Park** (CC)	**"Men in Black II"** ('02, Comedy) ★★ Tommy Lee Jones, Will Smith.				**Jersey Shore** A fight erupts at the bar.		**"Men in Black II"** ('02) ★★, Will Smith	
NICK	**Drake & Josh** (CC)	**Drake & Josh** (CC)	**Drake & Josh** (CC)	**Drake & Josh** (CC)	**Malcolm-Mid.**	**Malcolm-Mid.**	**Hates Chris**	**Hates Chris**	**George Lopez** (CC)	**George Lopez** (CC)	**The Nanny** "Tattoo"	**The Nanny** (CC)
SHOW	**The Killing Room** 'R'	**(:25) "Killer Movie"** ('08, Comedy) Paul Wesley. iTV. 'R'			**Dexter** "The Getaway" (iTV)		**"Transsiberian"** ('08, Suspense) ★★★ Woody Harrelson, Emily Mortimer. iTV. 'R'				**"Donnie Brasco"** ('97) ★★★½ Al Pacino.	
SHOW2	**(5:15) "Meet the Browns"** ('08) ★★		**"Stardust"** ('07) ★★★ Claire Danes. A young man ventures into a fairy realm to retrieve a fallen star. 'PG-13'					**"Powder Blue"** ('09) Jessica Biel. An ex-convict tracks down his daughter. 'R' (CC)				**Bart Got a Room**
SPIKE	**CSI: Crime Scene Investigation**		**CSI: Crime Scene Investigation**		**CSI: Crime Scene Investigation** "Mascara"		**CSI: Crime Scene Investigation** Sky diver.		**CSI: Crime Scene Investigation**		**"Lethal Weapon 2"** ('89) ★★★½ (CC)	
SPSO	**(5:30) College Basketball** Florida State at Georgia Tech. (Live)			**College Basketball** North Carolina State at Wake Forest. (Live)					**The Final Score**	**The Final Score**	**The Game 365**	**The Final Score**
STARZ	**(5:15) "Rachel Getting Married"** ★★★½		**(:15) "Bedtime Stories"** ('08, Comedy) ★★ Adam Sandler, Keri Russell. 'PG' (CC)				**"WALL-E"** ('08, Adventure) ★★★★ Voices of Ben Burtt. 'G' (CC)		**(:45) "The International"** ('09) ★★½ Clive Owen. 'R' (CC)			
SYFY	**(5:00) "100 Feet"** ('08) Famke Janssen. (CC)		**"The Skeleton Key"** ('05, Suspense) ★★½ Kate Hudson, Gena Rowlands. (CC)				**"Dominion: A Prequel to the Exorcist"** ('05, Horror) ★★ Stellan Skarsgard, Gabriel Mann. Premiere.					**Butterfly Effect 3**
TBS	**"Blades of Glory"** ('07) ★★★ Will Ferrell. Rival male skaters compete as a pair.				**"Wedding Crashers"** ('05) ★★★ Owen Wilson. Partygoers spend a wild weekend with a politician's family.					**"The School of Rock"** ('03) ★★★ Jack Black, Joan Cusack. (CC)		
TCM	**(4:00) "Ben-Hur"** ('59, Historical Drama) ★★★★ Charlton Heston, Jack Hawkins.				**Night at the Movies** (N)		**"King of Kings"** ('61, Historical Drama) ★★★ Jeffrey Hunter, Siobhan McKenna. Orson Welles narrates the story of Jesus. (CC)					
TDC	**Man vs. Wild** The jungles of Belize. (CC)		**Man vs. Wild** "Texas" (CC)		**Two Weeks in Hell** Green Berets selection process. (N) (CC)				**Secrets of the Secret Service** (N) (CC)		**Two Weeks in Hell** (CC)	
TLC	**48 Hours: Hard Evidence** (CC)		**Obese and Pregnant** (CC)		**I'm Pregnant and...**	**I'm Pregnant and...**	**She Survived That... Pregnant?!** (CC)		**Addicted to Psychics** (N) (CC)		**I'm Pregnant and...**	**I'm Pregnant and...**
TMC	**(4:40) The Amateurs**	**"Explicit Ills"** ('08, Drama) ★★½ Rosario Dawson. 'R' (CC)			**"Awake"** ('07, Suspense) ★ Hayden Christensen. 'R'			**"The Darkroom"** ('06, Horror) Reed Diamond. Premiere. 'NR'			**"Black Point"** ('01) ★ David Caruso. 'R'	
TNT	**(5:45) "The Wizard of Oz"** ('39) ★★★★ Judy Garland, Frank Morgan. (CC) (DVS)				**Christmas in Washington 2009** (N) (CC)		**"The Nativity Story"** ('06, Drama) ★★½ Keisha Castle-Hughes, Oscar Isaac. (CC)				**Christmas in Washington 2009** (CC)	
TOON	**Grandma Got Run Over by a Reindeer**		**"Scooby-Doo 2: Monsters Unleashed"** ('04, Comedy) ★★ Freddie Prinze Jr.				**Dr. Seuss' Grinch**	**Scooby-Doo**	**King of the Hill**	**Family Guy** (CC)	**Family Guy** (CC)	**Robot Chicken**
TTC	**Meet the Natives: USA** "Montana" (CC)		**Meet the Natives: USA** "New York City"		**Meet the Natives: USA** "Peoria, Illinois"		**Meet the Natives: USA** (CC)		**Meet the Natives: USA** (Series Finale) (N)		**Meet the Natives: USA** "Reflections" (N)	
TVL	**Andy Griffith***	**Andy Griffith**	**Andy Griffith**	**Andy Griffith**	**Andy Griffith**	**Andy Griffith**	**Andy Griffith**	**M*A*S*H** (CC)	**M*A*S*H** (CC)	**M*A*S*H** (CC)	**M*A*S*H** (CC)	**Roseanne** (CC)
UNI	**Que Locura**	**Noticiero Univisión**	**"Zurdo"** ('03, Drama) ★★ Alex Perea, Alejandro Camacho.				**"La Misma Luna"** ('07, Drama) ★★★ Adrian Alonso, Kate del Castillo.				**Primer Impacto Extra**	**Noticiero Univisión**
USA	**How to Lose**	**"Sweet Home Alabama"** ('02) ★★ Reese Witherspoon. A New York fashion designer has a secret in the South.					**"Enchanted"** ('07, Fantasy) ★★★ Amy Adams, Patrick Dempsey. (CC)				**(:01) "Sweet Home Alabama"** ('02) ★★	
WGN-A	**"It's a Very Merry Muppet Christmas Movie"** ('02) Whoopi Goldberg, Joan Cusack. (CC)				**Newhart**	**Newhart**	**Barney Miller** (CC)	**Barney Miller** "Toys"	**WGN News at Nine**	**(:40) Instant Replay**	**Cheers** (CC)	**Cheers** (CC)

MONDAY PRIME TIME — DECEMBER 21

	6:00	6:30	7:00	7:30	8:00	8:30	9:00	9:30	10:00	10:30	11:00	11:30
WRBL 3	**WRBL Evening**	**Evening News**	**Jeopardy!** (N) (CC)	**Wheel of Fortune** (N)	**How I Met**	**Accidentally**	**Two and a Half Men**	**The Big Bang Theory**	**CSI: Miami** Reality star's murder. (CC)		**WRBL Night Watch**	**Letterman**
WTVM 9	**News**	**ABC's World News**	**Inside Edition** (CC)	**Entertainment 'Night**	**I Want a Dog for Christmas, Charlie Brown!**		**Find My Family** "Nadeau & Bashaw" (N)		**Castle** Man's body is found in a graveyard.		**News**	**(:35) Nightline** (N)
WLTZ 38	**NBC 38 News at 6**	**NBC Nightly News**	**NBC 38 News at 7**	**The Insider** (N)	**The Sing-Off** "The Finale" (Season Finale) The winning group is revealed. (Live) (CC)				**The Jay Leno Show** (N) (CC)		**Everybody-Raymond**	**Tonight Show**
WXTX 54	**Hates Chris**	**Hates Chris**	**The Office** (CC)	**The Office** (CC)	**House** "Epic Fail" (PA) (CC)		**Lie to Me** "The Core of It" (CC)		**FOX 54 News Ten**	**Seinfeld** "The Strike"	**Half & Half** (CC)	**King of the Hill**
WJSP 28	**PBS NewsHour** (N) (CC)		**Antiques Roadshow** (CC)		**Antiques Roadshow** "Big and Little" (N)		**Great Performances** San Francisco Ballet's interpretation of "The Nutcracker." (CC)				**Tavis Smiley** (N)	**Nightly Business**
WLGA 66	**My Wife and Kids**	**My Wife and Kids**	**My Name Is Earl**	**My Name Is Earl**	**"The Toy"** ('82, Comedy) ★★ Richard Pryor, Jackie Gleason.				**Star Trek: The Next Generation** (CC)		**Andy Griffith**	**Access Hollywood**
WYBU 16	**Hour of Healing with Richard Roberts**		**Cooking-People**	**Zola Levitt Presents**	**John Hobson**	**Jim Raley**	**Life Today**	**Manna-Fest**	**The 700 Club** (CC)		**Leslie Hale** (CC)	
A&E	**Intervention** Cocaine and methadone abuse.		**Intervention** "Laney" (CC)		**Intervention** "John C." (CC)		**Intervention** Musician's career gets derailed.		**Hoarders** "Bob and Richard" (N) (CC)		**Hoarders** "Judi and Gail" (CC)	
AMC	**(5:30) "Dave"** ('93, Comedy) ★★★ Kevin Kline, Sigourney Weaver.				**"A Christmas Carol"** ('84) ★★ George C. Scott. Christmas Eve spiritual visitations enlighten an old miser. (CC)					**"Holiday Inn"** ('42) ★★★½ Bing Crosby, Fred Astaire.		
BET	**Frankie and Neffe**	**Frankie and Neffe**	**Frankie and Neffe**	**Frankie and Neffe**	**"ATL"** ('06, Comedy-Drama) ★★½ Tip Harris, Lauren London. Four Atlanta teens face challenges. (CC)					**Monica: Still**	**The Mo'Nique Show** (CC)	
CNBC	**Mad Money** (N)		**Kudlow Report** (Live)		**The Oprah Effect**		**Biography on CNBC** Rachael Ray.		**How I Made My Millions**		**Mad Money**	
CNN	**(4:00) The Situation Room With Wolf Blitzer**		**CNN Tonight** (N)		**Campbell Brown** (N)		**Larry King Live** (N) (CC)		**Anderson Cooper 360** (CC)			
COM	**(5:00) "Napoleon Dynamite"** ('04) ★★★		**"Futurama: Bender's Game"** ('08, Comedy) Voices of Lauren Tom, Katey Sagal. (CC)				**"Futurama: Into the Wild Green Yonder"** ('09) Voices of Billy West, Katey Sagal. (CC)				**Daily Show**	**The Colbert Report**
DIS	**Phineas and Ferb**	**Zack & Cody**	**Wizards-Place**	**Hannah Montana**	**"The Polar Express"** ('04, Fantasy) ★★★ Voices of Tom Hanks, Michael Jeter. 'G' (CC)				**Phineas and Ferb**	**Hannah Montana**	**Wizards-Place**	**That's So Raven**
E!	**Keeping Up With the Kardashians**		**E! News** (N)	**The Daily 10** (N)	**Giuliana & Bill**	**Kardashian**	**Kendra: Here Comes Baby**		**Bank of Hollywood** (N)		**Chelsea Lately** (N)	**E! News**
ESPN	**SportsCenter: Monday Night Kickoff** (CC)		**Monday Night Countdown** (Live) (CC)			**NFL Football** New York Giants at Washington Redskins. (Live)						**SportsCenter** (CC)
FAM	**(5:00) "A Carol Christmas"** ('03) (CC)		**"Santa Baby"** ('06, Comedy) Jenny McCarthy, George Wendt. (CC)				**"Santa Baby 2: Christmas Maybe"** ('09, Comedy) Jenny McCarthy, Paul Sorvino. (CC)				**The 700 Club** (CC)	
FX	**(5:30) "The Devil Wears Prada"** ('06, Comedy) ★★★ Meryl Streep, Anne Hathaway.				**"Ice Age: The Meltdown"** ('06, Comedy) ★★ Voices of Ray Romano, John Leguizamo.					**"The Stepford Wives"** ('04, Comedy) ★★ Nicole Kidman.		
HBO	**It's Complicated**	**"Held Up"** ('00, Comedy) ★ Jamie Foxx, Nia Long. 'PG-13' (CC)			**"Taken"** ('09, Action) ★★ Liam Neeson. 'PG-13' (CC)			**Sherlock: First**	**"The Happening"** ('08) ★ Mark Wahlberg. 'R' (CC)			**Robin Williams**
HBO2	**"Flash of Genius"** ('08, Drama) ★★½ Greg Kinnear, Lauren Graham. 'PG-13' (CC)				**"Hotel for Dogs"** ('09, Comedy) ★★ Emma Roberts. 'PG' (CC)			**Avatar: First**	**"RocknRolla"** ('08, Crime Drama) ★★½ Gerard Butler, Tom Wilkinson. 'R' (CC)			
HIST	**Pawn Stars** (CC)	**Pawn Stars** (CC)	**Pawn Stars** (CC)	**Pawn Stars** (CC)	**Pawn Stars** (CC)	**Pawn Stars** (CC)	**Pawn Stars** "A Christmas Special" (N)		**Pawn Stars** (N)	**Pawn Stars** (N)	**Deep Sea Salvage** "Cursed Treasure" (N)	
LIFE	**Grey's Anatomy** "These Ties That Bind"		**Grey's Anatomy** "In the Midnight Hour"		**Grey's Anatomy** "All By Myself" (CC)		**"A Very Merry Daughter of the Bride"** ('08) Joanna Garcia, Luke Perry. (CC)				**Will & Grace** (CC)	**Will & Grace** (CC)
MAX	**"Crimson Tide"** ('95, Suspense) ★★★ Denzel Washington, Gene Hackman. 'R' (CC)				**"Training Day"** ('01, Crime Drama) ★★★ Denzel Washington, Eth

TUESDAY PRIME TIME — DECEMBER 22

	6:00	6:30	7:00	7:30	8:00	8:30	9:00	9:30	10:00	10:30	11:00	11:30
WRBL 3	WRBL Evening	Evening News	Jeopardy! (N) (CC)	Wheel of Fortune (N)	NCIS "Silent Night" (CC)		NCIS: Los Angeles "Killshot" (CC)		The Good Wife "Crash" (CC)		WRBL Night Watch	Letterman
WTVM 9	News	ABC's World News	Inside Edition (CC)	Entertainment 'Night	America's Funniest Home Videos (CC)		Scrubs (N) (CC)	Better Off Ted (N)	the forgotten "River John" (CC)		News	(:35) Nightline (N)
WLTZ 38	NBC 38 News at 6	NBC Nightly News	NBC 38 News at 7	The Insider (N)	The Biggest Loser Former contestants talk about their lives since they left the show.				The Jay Leno Show (N) (CC)		Everybody-Raymond	Tonight Show
WXTX 54	Hates Chris	Hates Chris	The Office (CC)	The Office (CC)	Carrie Underwood: An All-Star Holiday Special Singer performs holiday songs. (CC)				FOX 54 News Ten	Seinfeld (CC)	Half & Half (CC)	King of the Hill
WJSP 28	PBS NewsHour (N) (CC)		Nature "Christmas in Yellowstone"		Nova "The Last Great Ape" (CC) (DVS)		Supernatural Science "Animal Telepathy"		Frontline "From Jesus to Christ: The First Christians" (Part 2 of 2) (CC)			
WLGA 66	My Wife and Kids	My Wife and Kids	My Name Is Earl	My Name Is Earl	"Flipper" ('96, Adventure) ★★½ Elijah Wood, Paul Hogan.				Star Trek: The Next Generation "Pen Pals"		Andy Griffith	Access Hollywood
WYBU 16	Hour of Healing with Richard Roberts		Kenneth Hagin Jr.	Day of Salvation	Word of Excellence	Dwight Keith	Life Today	Bay Focus	The 700 Club (CC)		Pure Passion	Jewish Voice
A&E	Paranormal State	Paranormal State	Paranormal State	Paranormal State	Paranormal State	Paranormal State	Psychic Kids: Children of the Paranormal		Paranormal State (N)	Paranormal State (N)	Celebrity Ghost Stories (CC)	
AMC	(5:30) "A Christmas Carol" ('84, Fantasy) ★★ George C. Scott, Angela Pleasence. (CC)				"National Lampoon's Christmas Vacation" ('89) ★★ Chevy Chase, Beverly D'Angelo.				(:15) "National Lampoon's Christmas Vacation" ('89, Comedy) ★★ Chevy Chase.			
BET	(5:00) "ATL" ('06) ★★½ Tip Harris, Lauren London. (CC)			"Coming to America" ('88) ★★★ Eddie Murphy. An African prince and his royal sidekick come to Queens.					Monica: Still	Monica: Still	The Mo'Nique Show (CC)	
CNBC	Mad Money (N)		Kudlow Report (Live)		Big Mac: Inside the McDonald's Empire		Biography on CNBC Dave Thomas.		NEWBOs: New Black Overclass		Mad Money	
CNN	(4:00) The Situation Room With Wolf Blitzer		CNN Tonight (N)		Campbell Brown (N)		Larry King Live (N) (CC)		Anderson Cooper 360 (CC)			
COM	(5:00) "National Lampoon's Bag Boy" ★½		Scrubs (CC)	Scrubs (CC)	Futurama (CC)	Futurama (CC)	South Park (CC)	South Park (CC)	South Park (CC)	South Park (CC)	Daily Show	The Colbert Report
DIS	Phineas and Ferb	Suite Life-Deck	(:15) Phineas and Ferb (CC)		"The Nightmare Before Christmas" ('93) ★★★ 'PG' (CC)			Phineas and Ferb	Phineas and Ferb	Hannah Montana	Wizards-Place	That's So Raven
E!	Maxim's Hottest Moments of 2009		E! News (N)	The Daily 10 (N)	The Wedding: Keep Up With Kardashians		Keeping Up With the Kardashians		Kardashian	Chelsea-Bloop	Chelsea Lately (N)	E! News
ESPN	SportsCenter (Live) (CC)			College Football Live	College Football MAACO Bowl Las Vegas -- BYU vs. Oregon State. From Las Vegas. (Live)							SportsCenter (CC)
FAM	(5:00) "Twice Upon a Christmas" ('01) (CC)		Cat in the Hat (CC)	Seuss on Loose	Grinch Grinches-Cat	"Willy Wonka and the Chocolate Factory" ('71, Fantasy) ★★★ Gene Wilder, Jack Albertson. (CC)					The 700 Club (CC)	
FX	(5:30) "Ice Age: The Meltdown" ('06) ★★ Voices of Ray Romano, John Leguizamo.				"Home Alone" ('90, Comedy) ★★★ Macaulay Culkin, Joe Pesci.				"Home Alone" ('90, Comedy) ★★★ Macaulay Culkin, Joe Pesci.			
HBO	(5:45) "Black Knight" ('01) ★★ Martin Lawrence. 'PG-13' (CC)			(:45) "He's Just Not That Into You" ('09, Romance-Comedy) ★★ Ben Affleck, Jennifer Aniston. 'PG-13' (CC)					REAL Sports With Bryant Gumbel (N)		Real Sex (CC)	Sex and the City 'R'
HBO2	(:15) "Alex Rider: Operation Stormbreaker" ('06, Action) ★★½ Alex Pettyfer. 'PG' (CC)				"The Wrestler" ('08, Drama) ★★★½ Mickey Rourke, Marisa Tomei. 'R' (CC)				Robin Williams: Weapons of Self Destruction The comic performs.		(:35) Joe Buck Live	
HIST	The Christmas Truce (CC)		How the Earth Was Made (CC)		How the Earth Was Made (CC)		How the Earth Was Made "Yosemite" (N)		How the Earth Was Made "The Rockies"		Life After People "The Invaders" (CC)	
LIFE	Grey's Anatomy "Wish You Were Here"		Grey's Anatomy "Sympathy for the Devil"		Grey's Anatomy "Stairway to Heaven"		"Undercover Christmas" ('03, Romance-Comedy) Jami Gertz, Shawn Christian. (CC)				Will & Grace (CC)	Will & Grace (CC)
MAX	(:05) "Inkheart" ('09, Adventure) ★★½ Brendan Fraser, Paul Bettany. 'PG' (CC)				"Planet of the Apes" ('01, Science Fiction) ★★ Mark Wahlberg, Tim Roth. 'PG-13' (CC)				"Gran Torino" ('08) ★★★ Clint Eastwood. A veteran faces his longtime prejudices. 'R'			
MAX2	(5:45) "Unknown" ('06) ★½ Greg Kinnear.		(:15) "John Carpenter's Ghosts of Mars" ('01, Science Fiction) ★½ Ice Cube. 'R' (CC)				"Friday the 13th" ('09) ★½ Jared Padalecki. Premiere. 'R' (CC)			Sex Games Cancun	(:15) "Shoot to Kill" ('88) ★★½ 'R' (CC)	
MTV	"Men in Black II" ('02, Comedy) ★★ Tommy Lee Jones, Will Smith.				South Park (CC)	South Park (CC)	Teen Mom Maci contemplates a break up.		Teen Mom Catelynn's family lashes out. (N)		Teen Mom Catelynn's family lashes out.	
NICK	iCarly (CC)	iCarly (CC)	iCarly (CC)	iCarly (CC)	Malcolm-Mid.	Malcolm-Mid.	Hates Chris	Hates Chris	George Lopez (CC)	George Lopez (CC)	The Nanny (CC)	The Nanny (CC)
SHOW	"The Hunting Party" ('07, Drama) ★★½ Richard Gere, Terrence Howard. iTV. 'R'				"King of California" ('07) ★★★ Michael Douglas. iTV. 'PG-13'		(:35) "An American Carol" ('08) ★½ Kevin Farley. 'PG-13' (CC)				Expelled: No Intelligence Allowed" ★½	
SHOW2	(5:30) "Superhero Movie" ('08) ★ 'PG-13'		"August" ('08, Drama) ★½ Josh Hartnett, Naomie Harris. 'R'			"The Boys of 2nd Street Park" ('03) ★★½ 'R' (CC)			Strikeforce Challenger Series			
SPIKE	UFC Unleashed (CC)		UFC Unleashed (CC)		1,000 Ways to Die	1,000 Ways to Die	MANswers (CC)	MANswers (CC)	1,000 Ways to Die	MANswers (CC)	MANswers "Best Of Manswers" (CC)	
SPSO	Sidney Lowe	Speak Brian Billick	College Basketball Marshall at North Carolina. (Live)				In My Own Words (N)		After-Jay Glazer	The Final Score	College Basketball	
STARZ	(4:50) "The Chronicles of Narnia: Prince Caspian" ('08) ★★★		"College Road Trip" ('08) ★½ Martin Lawrence. 'G' (CC)				"Rachel Getting Married" ('08, Comedy-Drama) ★★★½ Anne Hathaway. 'R' (CC)				"Doubt" ('08) ★★★ Meryl Streep. 'PG-13'	
SYFY	(5:00) "The Mummy" ('99, Adventure) ★★★ Brendan Fraser, Rachel Weisz.				"Freddy vs. Jason" ('03, Horror) ★★ Robert Englund, Ken Kirzinger. (CC)				ECW (Live)		Out. Astronauts	Out. Astronauts
TBS	Seinfeld "The Nap"	The Office (CC)	My Name Is Earl	My Name Is Earl	The Office (CC)	The Office (CC)	The Office (CC)	The Office (CC)	The Office (CC)	The Office (CC)	Lopez Tonight	
TCM	"The Miracle Worker" ('62, Biography) ★★★½ Anne Bancroft, Patty Duke. (CC) (DVS)				"My Fair Lady" ('64) ★★★★ Audrey Hepburn, Rex Harrison. Professor Henry Higgins bets he can refine cockney Eliza Doolittle. (CC)						Pygmalion (In Chinese) (CC)	
TDC	Dirty Jobs Water snakes. (CC)		Dirty Jobs Alaskan fish-processing ship.		Dirty Jobs "Fireworks Technician" (CC)		Dirty Jobs "Worm Grunter" (CC)		Ghost Lab Haunted aircraft carrier. (N)		Dirty Jobs "Fireworks Technician" (CC)	
TLC	Say Yes-Dress	Say Yes-Dress	More Crazy Christmas Lights (CC)		Table for 12 (N)	Table for 12 (CC)	18 Kids-Count	17 Kids-Count	The Little Couple (N)	The Little Couple	Table for 12 (CC)	Table for 12 (CC)
TMC	(5:10) "Waltzing Anna" ('06) ★★ 'PG-13'		"Bottle Shock" ('08, Drama) ★★½ Alan Rickman, Chris Pine. 'PG-13'				"Good Luck Chuck" ('07, Romance-Comedy) ★ Dane Cook. 'R'			(:45) "The Cake Eaters" ('07, Drama) Elizabeth Ashley. 'R'		
TNT	Law & Order "Betrayal" (CC) (DVS)		Bones "The Man on Death Row" (CC)		Bones Remains are found in a refrigerator.		Law & Order "Bailout" (CC) (DVS)		Law & Order "Rapture" (CC) (DVS)		CSI: NY "The Cost of Living" (CC)	
TOON	"Agent Cody Banks 2"		"Ben 10: Alien Swarm" ('09) Ryan Kelley, Barry Corbin.			Dr. Seuss' Grinch	Billy & Mandy Save Christmas		King of the Hill	King of the Hill	Family Guy (CC)	Family Guy (CC)
TTC	Bizarre Foods With Andrew Zimmern		Bizarre Foods With Andrew Zimmern		Bizarre Foods With Andrew Zimmern		Bizarre Foods With Andrew Zimmern		Bizarre Foods With Andrew Zimmern		Meet the Natives: USA (CC)	
TVL	All in the Family	All in the Family	Sanford and Son	Sanford and Son	Andy Griffith	Andy Griffith	Married... With	Married... With	Make My Day (N)	Roseanne "Sisters"	Roseanne (CC)	Roseanne (CC)
UNI	Que Locura	Noticiero Univisión	Un Gancho al Corazón		En Nombre del Amor		Sortilegio		Aquí y Ahora		Primer Impacto Extra	Noticiero Univisión
USA	Law & Order: Special Victims Unit "Ritual"		Law & Order: Special Victims Unit (CC)		"Gone in Sixty Seconds" ('00, Action) ★½ Nicolas Cage, Angelina Jolie. Premiere. (CC)				(:02) "Gone in Sixty Seconds" ('00, Action) ★½ Nicolas Cage, Angelina Jolie. (CC)			
WGN-A	Becker (CC)	Becker (CC)	America's Funniest Home Videos (CC)		"Jingle All the Way" ('96, Comedy) ★★ Arnold Schwarzenegger, Sinbad. (CC)				WGN News at Nine (N) (CC)		Scrubs "Her Story"	Scrubs "My Cake"

WEDNESDAY PRIME TIME — DECEMBER 23

	6:00	6:30	7:00	7:30	8:00	8:30	9:00	9:30	10:00	10:30	11:00	11:30
WRBL 3	WRBL Evening	Evening News	Jeopardy! (N) (CC)	Wheel of Fortune (N)	A Home for the Holidays With Faith Hill		Criminal Minds "Pleasure Is My Business"		CSI: NY "Green Piece" (CC)		WRBL Night Watch	Letterman
WTVM 9	News	ABC's World News	Inside Edition (CC)	Entertainment 'Night	Grinch Stole	The Middle (CC)	Modern Family	The Middle (CC)	Cougar Town (CC)	Cougar Town (CC)	News	(:35) Nightline (N)
WLTZ 38	NBC 38 News at 6	NBC Nightly News	NBC 38 News at 7	The Insider (N)	Mercy "Pulling the Goalie" (CC)		Mercy "The Last Thing I Said Was" (CC)		The Jay Leno Show (N) (CC)		Everybody-Raymond	Tonight Show
WXTX 54	Hates Chris	Hates Chris	The Office (CC)	The Office (CC)	Glee Kurt tries out for the football team.		Glee "The Rhodes Not Taken" (CC)		FOX 54 News Ten	Seinfeld (CC)	Half & Half (CC)	King of the Hill
WJSP 28	PBS NewsHour (N) (CC)		Georgia Traveler	Georgia Traveler	The National Christmas Tree Lighting 2009		Great Performances "La Boheme -- The Movie" Doomed lovers. (N) (CC)				Tavis Smiley (N)	Nightly Business
WLGA 66	My Wife and Kids	My Wife and Kids	My Name Is Earl	My Name Is Earl	"What Dreams May Come" ('98, Fantasy) ★★ Robin Williams, Cuba Gooding Jr.				Star Trek: The Next Generation (CC)		Andy Griffith	Access Hollywood
WYBU 16	Hour of Healing with Richard Roberts		Travel the Road	Steve-Kathy	Joseph Prince	Love a Child	Life Today	Jentezen Franklin	The 700 Club (CC)		All Over the World	7th Street Theater
A&E	Bounty Hunter	Bounty Hunter	Dog the Bounty Hunter Wedding. (CC)		Dog the Bounty Hunter (CC)		Dog the Bounty Hunter (N) (CC)		Steven Seagal	Steven Seagal	Steven Seagal	Steven Seagal
AMC	"Joe Kidd" ('72, Western) ★★★ Clint Eastwood, Robert Duvall. (CC)				"Kelly's Heroes" ('70, War) ★★★ Clint Eastwood, Telly Savalas. An American soldier hatches a plan to steal Nazi gold. (CC)							Escape-Alctraz
BET	The Game (CC)	The Game "Gifted"	The Game (CC)	The Game (CC)	The Game (CC)	The Game (CC)	The Game (CC)	The Game (CC)	The Game (CC)	The Game (CC)	The Mo'Nique Show (CC)	
CNBC	Mad Money (N)		Kudlow Report (Live)		As Seen on TV The world of infomercials.		American Greed Barry Hunt; art heist.		American Greed		Mad Money	
CNN	(4:00) The Situation Room With Wolf Blitzer		CNN Tonight (N)		Campbell Brown (N)		Larry King Live (N) (CC)		Anderson Cooper 360 (CC)			
COM	"Employee of the Month" ('06, Comedy) ★★ Dane Cook. Two store clerks vie for a coveted award. (CC)					"Employee of the Month" ('06, Comedy) ★★ Dane Cook. Two store clerks vie for a coveted award. (CC)					Daily Show	The Colbert Report
DIS	Phineas and Ferb	Suite Life-Deck	Wizards-Place	Hannah Montana	"Eloise at Christmastime" ('03, Comedy) ★★ Julie Andrews. (CC)			(:45) Phineas and Ferb (CC)		Hannah Montana	Wizards-Place	That's So Raven
E!	Kardashian	Kardashian	E! News (N)	The Daily 10 (N)	"Bring It On: All or Nothing" ('06, Comedy) Hayden Panettiere, Solange Knowles-Smith.				Jonas Brothers (N)		Chelsea Lately (N)	E! News
ESPN	SportsCenter (Live) (CC)			College Football Live	College Football San Diego County Credit Union Poinsettia Bowl -- California vs. Utah. From San Diego. (Live)							SportsCenter (CC)
FAM	(5:00) "Santa Baby 2: Christmas Maybe"		Prep- Landing	"Miracle on 34th Street" ('94) ★★★ Richard Attenborough. A lawyer proves a store Santa is for real. (CC)					"The Polar Express" ('04, Fantasy) ★★★ Voices of Tom Hanks, Michael Jeter. (CC)			
FX	(5:30) "Firehouse Dog" ('07, Comedy) ★★ Josh Hutcherson, Bruce Greenwood.				"Deck the Halls" ('06) ★½ Danny DeVito. Neighbors clash over decoration glare.				"Deck the Halls" ('06) ★½ Danny DeVito. Neighbors clash over decoration glare.			
HBO	"10,000 B.C." ('08, Adventure) ★½ Steven Strait, Camilla Belle. 'PG-13' (CC)				"Body of Lies" ('08, Drama) ★★½ Leonardo DiCaprio, Russell Crowe. 'R' (CC)				Lovely Bones	"Every F...ing Day of My Life" ('07) 'NR'		Robin Williams
HBO2	(:15) "Sleeping With the Enemy" ('91, Suspense) ★★½ Julia Roberts. 'R' (CC)				Le Cirque: A Table in Heaven (CC)		Sherlock: First	"The Sisterhood of the Traveling Pants 2" ('08) ★★½ Amber Tamblyn. 'PG-13' (CC)				(:35) Changeling ('08)
HIST	Modern Marvels "Bible Tech" (CC)		Modern Marvels "Christmas Tech" (CC)		The Beatles on Record (CC)		Modern Marvels "Walt Disney World" Behind the scenes at the Magic Kingdom. (CC)				Strange Rituals Rites of passage. (N) (CC)	
LIFE	Grey's Anatomy "Beat Your Heart Out"		Grey's Anatomy "Before and After" (CC)		Grey's Anatomy "An Honest Mistake"		"Holiday Switch" ('07) Nicole Eggert. A married woman encounters a former boyfriend.				Will & Grace (CC)	Will & Grace (CC)
MAX	(5:35) "Clear and Present Danger" ('94, Suspense) ★★★ Harrison Ford. 'PG-13' (CC)				"Street Kings" ('08, Crime Drama) ★★ Keanu Reeves, Forest Whitaker. 'R' (CC)				"Friday the 13th" ('09, Horror) ★½ Jared Padalecki. 'R' (CC)			(:40) Harlem Nights
MAX2	"National Lampoon's Loaded Weapon 1"		(:10) "Inkheart" ('09, Adventure) ★★½ Brendan Fraser, Paul Bettany. 'PG' (CC)				"Journey to the Center of the Earth" ('08) ★★½ 'PG' (CC)			(:35) "27 Dresses" ('08) ★★½ Katherine Heigl. 'PG-13' (CC)		
MTV	Teen Mom Maci contemplates a break up.		Teen Mom Catelynn's family lashes out.		South Park (CC)	South Park (CC)	Real World/Road Rules Challenge (CC)		Real World/Road Rules Challenge (N)		Real World/Road Rules Challenge (CC)	
NICK	iCarly (CC)	iCarly (CC)	iCarly (CC)	iCarly (CC)	Malcolm-Mid.	Malcolm-Mid.	Hates Chris	Hates Chris	George Lopez (CC)	George Lopez (CC)	The Nanny (CC)	The Nanny (CC)
SHOW	(5:25) "The Mist" ('07, Horror) ★★½ Thomas Jane. iTV. 'R'			"August" ('08, Drama) ★½ Josh Hartnett, Naomie Harris. iTV. 'R'			Inside the NFL (iTV) (N) (CC)		Kevin Nealon: Now Hear Me Out (CC)		Inside the NFL (iTV) (CC)	
SHOW2	Bright Lights	"Elegy" ('08, Drama) ★★★ Penélope Cruz, Ben Kingsley. 'R'				(:25) "Saw IV" ('07, Horror) ★½ Tobin Bell, Scott Patterson. 'R'			Inside the NFL (CC)		Strikeforce: Evolution	
SPIKE	"Star Wars: Episode I -- The Phantom Menace" ('99) ★★ Liam Neeson. Young Anakin Skywalker begins to learn about the Force.						"Star Wars: Episode II -- Attack of the Clones" ('02, Science Fiction) ★★½ Ewan McGregor, Natalie Portman.					
SPSO	After-Jay Glazer	40 Blocks of Granite	Reloaded	SEC Preview	SEC Basketball Season Preview		NBA Basketball Atlanta Hawks at Denver Nuggets. From the Pepsi Center in Denver. (Subject to Blackout) (Live)					College Basketball
STARZ	"High School Musical 3: Senior Year" ('08)		(:05) "Traitor" ('08, Action) ★★★ Don Cheadle, Guy Pearce. 'PG-13' (CC)				Crash Lives intersect and collide. (CC)		"Obsessed" ('09) ★½ Idris Elba. A stalker threatens a married man's idyllic life. 'PG-13'			
SYFY	Ghost Hunters "Ghost of Buffalo Bill"		Ghost Hunters New York investigation.		Ghost Hunters "Best of Stanley Hotel"		Ghost Hunters "Soul Searching" (CC)		Ghost Hunters "A Bat Out of Hell" (CC)		Ghost Hunters "The Boy in the Brothel"	
TBS	Seinfeld (CC)	The Office (CC)	My Name Is Earl	My Name Is Earl	House of Payne	House of Payne	House of Payne	Meet the Browns	House of Payne	Meet the Browns	Lopez Tonight	
TCM	"Knock on Any Door" ('49, Crime Drama) ★★★ Humphrey Bogart, John Derek.				"To Have and Have Not" ('44) ★★★½ Humphrey Bogart, Lauren Bacall. (CC) (DVS)				"The Big Sleep" ('46, Mystery) ★★★½ Humphrey Bogart, Lauren Bacall. (CC) (DVS)			
TDC	Man vs. Wild The jungles of Vietnam. (CC)		Man vs. Wild "Alabama" (CC)		Man vs. Fish With Matt Watson "Marlin"		Bristol Bay Brawl "Race for Roe" (CC)		Bristol Bay Brawl "Fight for the Finish" (N)		Man vs. Fish With Matt Watson "Marlin"	
TLC	Say Yes-Dress	Say Yes-Dress	Kidnapped for 18 Years: Jaycee Dugard		Mega-Tsunami: 5 Years Later (N) (CC)		Lottery Changed My Life (CC)		Accidental Fortune "Episode 1" (CC)		Mega-Tsunami: 5 Years Later (CC)	
TMC	Death at a Funeral	(:20) "Watching the Detectives" ('07) ★★½ Cillian Murphy. 'NR'			"Disturbing Behavior" ('98, Horror) ★★ James Marsden. 'R'		"Stepfather II" ('89, Horror) ★★ Terry O'Quinn, Meg Foster. 'R'				(:05) "Lars and the Real Girl" ('07) ★★★	
TNT	Law & Order A woman is stoned to death.		Bones "The Man in the Fallout Shelter"		"A Christmas Carol" ('99, Fantasy) ★★ Patrick Stewart, Richard E. Grant. (CC)				"The Nativity Story" ('06, Drama) ★★½ Keisha Castle-Hughes, Oscar Isaac. (CC)			
TOON	Tom & Jerry	Catch Santa	"Scooby-Doo! The Mystery Begins" ('09, Comedy) Robbie Amell, Kate Melton.				Star Wars Clo.	Ben 10	King of the Hill	King of the Hill	Family Guy (CC)	Family Guy (CC)
TTC	Man v. Food (CC)	Man v. Food (CC)	Man v. Food Boston.	Man v. Food Atlanta.	Man v. Food (CC)	Man v. Food (CC)	Man v. Food (CC)	Man v. Food (CC)	Man v. Food (CC)	Man v. Food (CC)	Man v. Food (CC)	Man v. Food "Boise"
TVL	All in the Family	All in the Family	Sanford and Son	Sanford and Son	Andy Griffith	Andy Griffith	Married... With	Married... With	Make My Day (N)	M*A*S*H (CC)	M*A*S*H (CC)	M*A*S*H (CC)
UNI	Que Locura	Noticiero Univisión	Un Gancho al Corazón		En Nombre del Amor		Sortilegio		Don Francisco Presenta		Primer Impacto Extra	Noticiero Univisión
USA	NCIS "Hide and Seek" (CC)		NCIS "Frame-Up" (CC)		"I Now Pronounce You Chuck and Larry" ('07, Comedy) ★½ Adam Sandler, Kevin James. (CC)					"Bruce Almighty" ('03) ★★½ Jim Carrey, Morgan Freeman. (CC)		
WGN-A	Becker (CC)	Becker (CC)	America's Funniest Home Videos (CC)		"Arthur" ('81, Comedy) ★★★½ Dudley Moore, John Gielgud. (CC)				WGN News at Nine (N) (CC)		Scrubs (CC)	Scrubs (CC)

THURSDAY PRIME TIME — DECEMBER 24

	6:00	6:30	7:00	7:30	8:00	8:30	9:00	9:30	10:00	10:30	11:00	11:30
WRBL 3	WRBL Evening	Evening News	Jeopardy! (N) (CC)	Wheel of Fortune (N)	CSI: NY "Greater Good" (CC)		CSI: Crime Scene Investigation		The Mentalist "Red Sauce" (CC)		First Presbyterian Christmas Special	
WTVM 9	News	ABC's World News	Inside Edition (CC)	Entertainment 'Night	Prep- Landing	The Middle (CC)	Modern Family	Cougar Town (CC)	Grey's Anatomy "Tainted Obligation" (CC)		St. Luke's Christmas Eve Mass	
WLTZ 38	NBC 38 News at 6	NBC Nightly News	NBC 38 News at 7	The Insider (N)	"It's a Wonderful Life" ('46) ★★★★ James Stewart, Donna Reed. An angel saves a distraught businessman from suicide. (CC) (DVS)						Everybody-Raymond	Christmas Eve Mass
WXTX 54	Hates Chris	Hates Chris	The Office (CC)	The Office (CC)	Bones Psychic sees a mass grave. (CC)		Fringe "Night of Desirable Objects" (CC)		Paid Program	Seinfeld (CC)	Half & Half (CC)	King of the Hill
WJSP 28	PBS NewsHour (N) (CC)		A Renaissance Christmas (CC)		Faith Hill, Joy to the World: Soundstage		Christmas With Mormon		Christmas at St. Olaf: Where Peace		Tavis Smiley (CC)	Nightly Business
WLGA 66	My Wife and Kids	My Wife and Kids	My Name Is Earl	My Name Is Earl	The Story of the First Noel Early life of Jesus. (CC)				Star Trek: The Next Generation (CC)		Andy Griffith	Access Hollywood
WYBU 16	Hour of Healing with Richard Roberts		Greg Powe	Giving Hope	Van Impe Pres	Gods News	Life Today	Worship Center	The 700 Club (CC)		Christians & Jews	Purpose for Life
A&E	The First 48 (CC)		The First 48 "The Run Around; Night Cap"		The First 48 (CC)		The First 48 Home invasion. (CC)		The First 48 (CC)		The First 48 "Get That Money; Senseless"	
AMC	(5:15) "White Christmas" ('54, Musical Comedy) ★★★ Bing Crosby, Danny Kaye. (CC)				"White Christmas" ('54) ★★★ Bing Crosby. Four entertainers try to save an innkeeper from ruin. (CC)					(:45) "White Christmas" ('54) ★★★ Bing Crosby. (CC)		
BET	The Game (CC)	The Game (CC)	The Game (CC)	The Game (CC)	The Game (CC)	The Game (CC)	The Game (CC)	The Game (CC)	The Game (CC)	The Game (CC)	The Mo'Nique Show (CC)	
CNBC	The NEW Age of Wal-Mart (CC)		CNBC Investigates: Illegal Gambling		Inside the Mind of Google		Warren Buffett and Bill Gates		The Oprah Effect		Coca-Cola: The Real Story, Real Thing	
CNN	(4:00) The Situation Room With Wolf Blitzer		CNN Tonight (N)		Campbell Brown (N)		Larry King Live (N) (CC)		Anderson Cooper 360 (CC)			
COM	(4:30) "Life" ('99) ★★½ Eddie Murphy.		Jeff Dunham Christmas Special		"Jay and Silent Bob Strike Back" ('01, Comedy) ★★ Ben Affleck, Jeff Anderson. (CC)				South Park (CC)	South Park (CC)	Daily Show	The Colbert Report
DIS	(5:50) "The Santa Clause 2" ('02) ★★ Tim Allen. 'G' (CC)			(:45) "The Santa Clause 3: The Escape Clause" ('06, Comedy) ★½ Tim Allen. 'G' (CC)				Phineas and Ferb	Phineas and Ferb	Hannah Montana	Wizards-Place	That's So Raven
E!	(5:00) "Bring It On: All or Nothing" ('06)		E! News (N)	The Daily 10 (N)	"Evan Almighty" ('07, Comedy) ★★ Steve Carell, Morgan Freeman.				Kendra: Here Comes Baby		Chelsea Lately	E! News
ESPN	SportsCenter (CC)			College Football Live	College Football Sheraton Hawaii Bowl -- Nevada vs. Southern Methodist. From Honolulu. (Live)							SportsCenter (CC)
FAM	Frosty's Wonderland	'Twas Night	Rudolph's Shiny New Year (CC)		Santa Claus Is Comin' to Town (CC)		The Year Without a Santa Claus (CC)		A Miser Brothers' Christmas (CC)		The 700 Club (CC)	
FX	Christmas-Krank	"Night at the Museum" ('06) ★★½ Ben Stiller. Museum exhibits spring to life when the sun goes down.					"Night at the Museum" ('06) ★★½ Ben Stiller. Museum exhibits spring to life when the sun goes down.					Night at the Museum
HBO	(5:45) "Pay It Forward" ('00, Drama) ★★½ Kevin Spacey, Helen Hunt. 'PG-13' (CC)				"Mamma Mia!" ('08, Musical Comedy) ★★½ Meryl Streep. 'PG-13' (CC)				(:15) The 25th Anniversary Rock and Roll Hall of Fame Concert (CC)			
HBO2	"Welcome Home Roscoe Jenkins" ('08, Comedy) ★★½ Martin Lawrence. 'PG-13' (CC)				"He's Just Not That Into You" ('09, Romance-Comedy) ★★ Ben Affleck. 'PG-13' (CC)				(:15) "Definitely, Maybe" ('08, Romance-Comedy) ★★★ Ryan Reynolds. 'PG-13' (CC)			
HIST	American Eats Holiday foods. (CC)		Modern Marvels "Toys" (CC)		Pawn Stars (CC)	Pawn Stars (CC)	Pawn Stars (CC)	Pawn Stars (CC)	Pawn Stars "A Christmas Special" (CC)		Pawn Stars (CC)	Pawn Stars (CC)
LIFE	Grey's Anatomy Derek decides to quit.		Grey's Anatomy "Stand by Me" (CC)		Grey's Anatomy "Elevator Love Letter"		"12 Men of Christmas" ('09, Romance-Comedy) Kristin Chenoweth, Josh Hopkins. (CC)				Will & Grace (CC)	Will & Grace (CC)
MAX	"Training Day" ('01, Crime Drama) ★★★ Denzel Washington, Ethan Hawke. 'R' (CC)				"Fred Claus" ('07, Comedy) ★★ Vince Vaughn, Paul Giamatti. 'PG' (CC)				"Yes Man" ('08, Comedy) ★★½ Jim Carrey. 'PG-13' (CC)			Busty Cops: Protect
MAX2	(4:50) "Gran Torino" ('08) ★★★ 'R' (CC)		(6:50) "P.S. I Love You" ('07, Romance) ★★ Hilary Swank, Gerard Butler. 'PG-13' (CC)				"Babylon A.D." ('08) ★½ Vin Diesel, Michelle Yeoh. 'PG-13' (CC)			Life on Top (CC)	(:05) "Showgirls" ('95) ★ Elizabeth Berkley.	
MTV	Teen Mom Catelynn's family lashes out.		Real World/Road Rules Challenge (CC)		South Park (CC)	South Park (CC)	Jersey Shore Roommates move in to their summer share. (CC)				Jersey Shore (CC)	
NICK	iCarly (CC)	iCarly (CC)	iCarly (CC)	iCarly (CC)	"Merry Christmas, Drake & Josh" ('08, Comedy) Drake Bell, Josh Peck. (CC)				George Lopez (CC)	George Lopez (CC)	The Nanny (CC)	The Nanny (CC)
SHOW	The Virgin Suicides	(:45) "Stardust" ('07) ★★★ Claire Danes. iTV. A young man ventures into a fairy realm to retrieve a fallen star.					"Why Did I Get Married?" ('07, Comedy-Drama) ★★½ Tyler Perry. iTV. 'PG-13'				"Meet the Browns" ('08) ★★ Tyler Perry.	
SHOW2	"Mickey Blue Eyes" ('99) ★★½ Hugh Grant. Man wants to marry mobster's daughter.				(7:55) "Donnie Brasco" ('97, Crime Drama) ★★★½ Al Pacino, Johnny Depp. 'R'				Boxing ShoBox: The New Generation.			
SPIKE	"Star Wars IV: A New Hope" ('77) ★★★★ Mark Hamill, Harrison Ford. Young Luke Skywalker battles evil Darth Vader.						"Star Wars V: The Empire Strikes Back" ('80) ★★★★ Mark Hamill. Darth Vader launches an attack to crush the rebellion.					
SPSO	ACC All-Access (N)	Final Score	SEC Basketball Season Preview		ACC Basketball Tip Off Show		ACC Road Trip Special		ACC All-Access	Final Score	Poker2Nite	Final Score
STARZ	(:10) "Confessions of a Shopaholic" ('09, Comedy) ★★ Isla Fisher. 'PG' (CC)				"WALL-E" ('08, Adventure) ★★★★ Voices of Ben Burtt. 'G' (CC)			(:40) "Bolt" ('08, Comedy) ★★★ Voices of John Travolta, Miley Cyrus. 'PG' (CC)				BH Chihuahua
SYFY	Ghost Hunters "Judgement Day" (CC)		Ghost Hunters "Civil War Spirits" (CC)		Ghost Hunters "Fort Mifflin" (CC)		Ghost Hunters "Garden State Asylum"		Ghost Hunters Tuberculosis hospital. (CC)		Ghost Hunters "Ghostly Conversation"	
TBS	Seinfeld (CC)	The Office (CC)	My Name Is Earl	My Name Is Earl	"A Christmas Story" ('83, Comedy) ★★★★ Peter Billingsley, Darren McGavin.				"A Christmas Story" ('83, Comedy) ★★★★ Peter Billingsley, Darren McGavin.			
TCM	"Period of Adjustment" ('62, Comedy-Drama) ★★½ Tony Franciosa, Jane Fonda. (CC)				"Remember the Night" ('40) ★★★ Barbara Stanwyck.			(:45) "Christmas in July" ('40) ★★★ Dick Powell, Ellen Drew.			"Chicken Every Sunday" ('49) ★★★

USA DISCOUNTERS®
Your Incredible Credit Store®

GREAT HOLIDAY *Savings*

AT LOW MONTHLY PAYMENTS

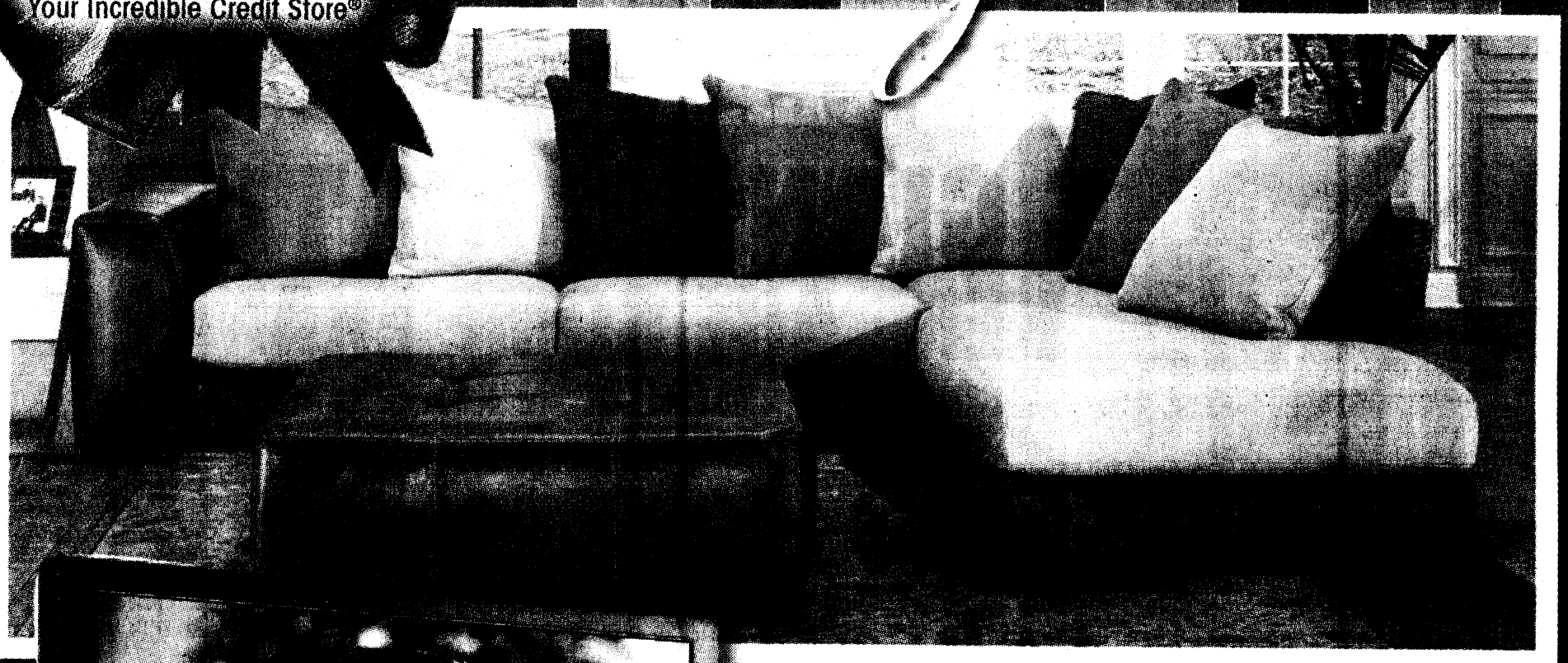



PIECE S… L WITH … TV PACK…
…packaged ou… …g sectional w… …40" HD LCD
…to bring you … …buy. With a ra… …ow back desi…
…s upholstery … …able as it is … …ok at. Refle…
…nfort and sty… …hing your fav…
…n #ALY-348S…
$78…



FREE TV STAND

NO CREDIT? BAD CREDIT?
NO PROBLEM!
WHY RENT WHEN YOU CAN OWN?

PANASONIC … WITH A
NINTENDO Wi… G SYSTE…
…e the perfect … …ectronic pack…
…aired a Pana… …sma TV with…
…o Wii gaming … …n purchase…
…mazing pack…
…eive a …
…stand. …
…AN-TCPA2X1…
$…0…
…monthly*

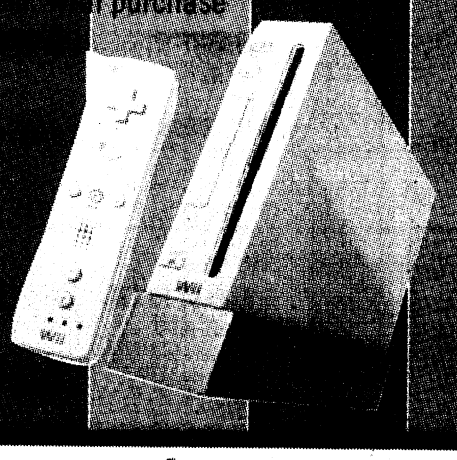

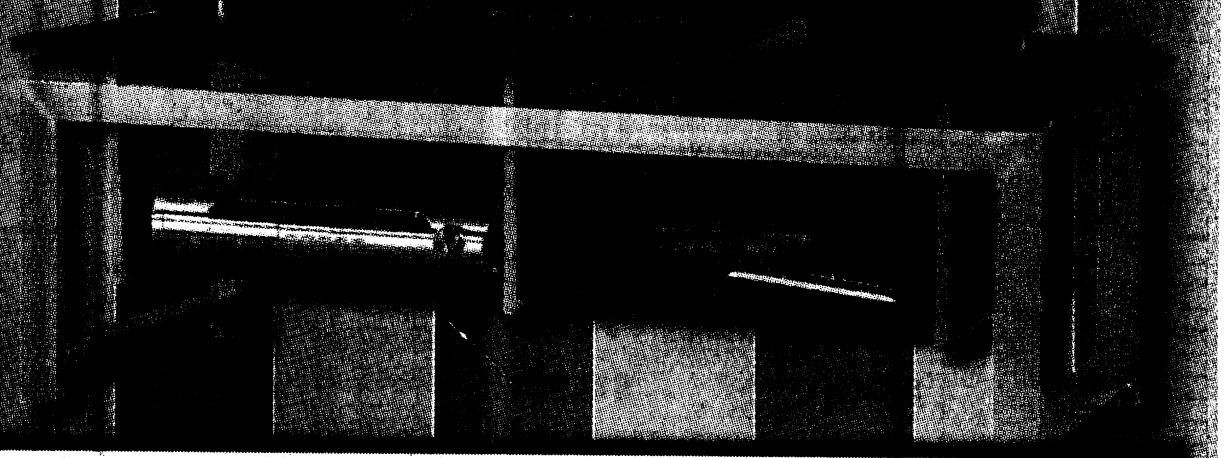

1/2 CTW PRINCESS CUT DIAMOND EARRINGS
$36 Twice monthly*



HOLIDAY DAZZLERS

1/3 CTW PRINCESS CUT DIAMOND RING
Twice monthly* $30

1/3 CTW PRINCESS CUT DIAMOND RING
$30 Twice monthly*

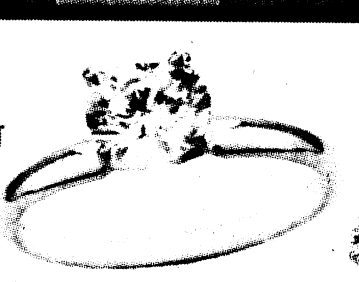

1/2 CTW ROUND DIAMOND EARRINGS
Twice monthly* $36

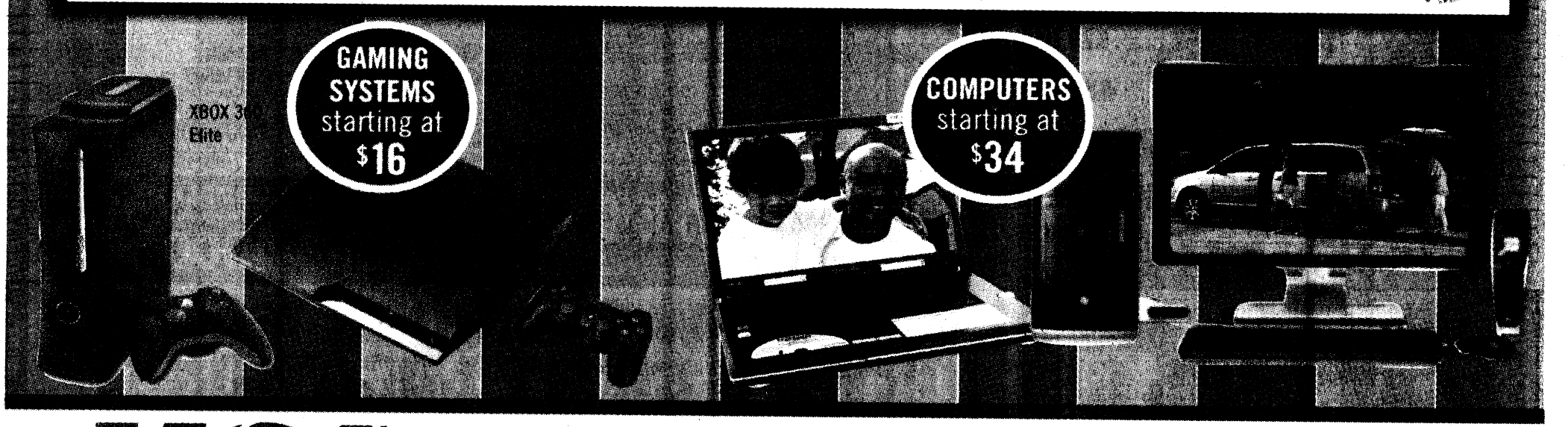

USA DISCOUNTERS®
STORE HOURS: M-F 10AM-9PM
SAT 10AM-8PM • SUN 12PM-5PM
Credit approved online or by phone in minutes!

YOUR INCREDIBLE CREDIT STORE®
3716 Gentian Blvd. • Columbus, GA
706-561-0555 • 1-877-777-1330
www.usadiscounters.net

CHECK OUT OUR Fletcher's Fine Jewelers ON OUR WEBSITE
Check out our internet specials

*Limited quantities available. Lower financing rates may apply in your state. Other merchandise available with lower payments and other financing terms are available starting at 11.99% APR. Payments listed are based on zero down payment at 19.99% APR for 24 months with approved credit, taxes and any delivery and installation charges not included. To calculate the total cost of financing simply multiply the payment amount by 48 . Items shown may not represent items in stock. Limited time offer. No substitutions. See Store for details.

YOU ARE AUTOMATICALLY APPROVED FOR CREDIT AT USA DISCOUNTERS IF YOU ARE ACTIVE DUTY MILITARY OR A GOVERNMENT EMPLOYEE.

CHRYSLER • JEEP • DODGE • HYUNDAI • HONDA • VOLKSWAGEN • FORD • PONTIAC • CHEVROLET • ACURA • BMW • BUICK • CADILLAC • GMC • KIA • LEXUS • LINCOLN • MERCURY • MAZDA • MERCEDES • MINI • MITSUBISHI • NISSAN • SATURN • SUBARU • SUZUKI • TOYOTA • VOLVO

OPEN MON-FRI 9AM-8PM • SAT 9AM-8PM • SUN 1PM-5PM • SERVICE MON-FRI 7:30AM-6PM • SAT 8AM-5PM

CARL GREGORY'S BIGGEST SALES EVENT OF THE YEAR!



5 GIANT LOCATIONS!

HERE ARE SOME EXAMPLES!

PURCHASE VEHICLES AT 70% OF KELLEY BLUE BOOK ON PRE-OWNED!

'99 ISUZU RODEO
Stk#C0530178



KELLEY BLUE BOOK RETAIL VALUE: $5000
$2950

'98 BMW 328i
Stk#H040142A



KELLEY BLUE BOOK RETAIL VALUE: $6300
$4395

'04 HYUNDAI SANTA FE GLS
Stk#Y962036A

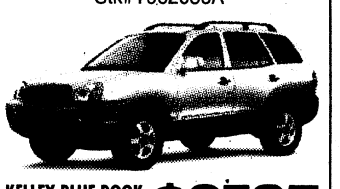

KELLEY BLUE BOOK RETAIL VALUE: $9785
$6849

'03 DODGE RAM QUAD CAB
Stk#095014A



KELLEY BLUE BOOK RETAIL VALUE: $11,440
$7999

AND THAT'S NOT ALL!

UP TO $8000 DISCOUNTS OFF KELLEY BLUE BOOK!

Example: 2008 Dodge Ram 1500 SLT, Stk#BP8307; Kelley Blue Book Retail Value $17,625 + tax & license on approved credit. Sale price $9625.

MILITARY PERSONNEL GET AN ADDITIONAL $500 MILITARY APPRECIATION CASH!

ALL MILITARY PERSONNEL CAN BE APPROVED! E2 & Up Grades Can Drive Today!

WE ARE YOUR MILES CERTIFIED DEALER!

This program offers a $500 cash allowance to be applied toward the retail purchase (Type Sale 1) or lease (Type Sale L) of an eligible vehicle. Eligible consumers include: active military, active military reserve, retired military (honorable discharge and 20 years of service required), and retired military reserve (honorable discharge and 20 years of service required). Honorably discharged veterans are eligible within 6 months of discharge date.

VICTORY DRIVE

'01 CHRYSLER SEBRING Stk#953054B	$3500	'06 CHRYSLER TOWN & COUNTRY 26K Miles	$12,600
'02 FORD EXPLORER 4DR Stk#92011A	$4500	'04 FORD F150 SUPERCAB 4X4 Stk#957049B	$12,720
'02 DODGE INTREPID Leather, Stk#95611A	$4500	'08 TOYOTA YARIS 4DR Stk#BP8294	$12,900
'98 DODGE DAKOTA 4WD Stk#954006A	$4500	'05 DODGE DURANGO SLT Stk#BP8310	$12,930
'02 HYUNDAI XG350 4DR Loaded, Stk#BP8258A	$4770	'08 CHRYSLER 300 4DR Stk#BP8317	$14,920
'98 GMC SIERRA 4X4 Stk#86041A	$4800	'06 DODGE DAKOTA CREW CAB SLT Stk#BP8309	$15,360
'00 TOYOTA AVALON Stk#55002A	$5600	'06 DODGE RAM 1500 QUAD CAB Stk#86013A	$15,770
'01 VW NEW BEETLE Stk#BP8321	$6810	'07 HONDA ACCORD LX 4DR Stk#BP8301	$16,230
'00 LEXUS RX300 Stk#BP8337A	$6900	'08 JEEP GRAND CHEROKEE Stk#BP8367	$16,770
'98 FORD EXPEDITION Stk#BP8343A	$6900	'08 DODGE CHARGER Stk#BP8279	$16,900
'03 NISSAN XTERRA Stk#950029A	$8900	'08 HYUNDAI SANTA FE Stk#BP9281	$16,900
'07 DODGE CALIBER 4DR Stk#BP8347B	$9600	'09 DODGE GRAND CARAVAN Stk#BP8313	$17,450
'02 MERCEDES E430 Stk#BP8320	$9870	'09 HONDA ACCORD LX 4DR Stk#BP8299	$17,840
'07 SATURN ION 4DR Stk#086017B	$9910	'07 ACURA TSX Stk#BP8363	$18,740
'06 TOYOTA COROLLA 4DR Stk#86042A	$9920	'10 CHRYSLER 300 Stk#017010A	$22,900
'08 DODGE AVENGER 4DR Stk#BP8323	$11,931	'07 NISSAN ARMADA 4DR Stk#53006A	$22,910
'08 DODGE MAGNUM 4DR Stk#BP8373	$11,970	'09 DODGE CHALLENGER Stk#99002A	$25,800
'08 HYUNDAI SONATA 4DR Stk#BP8298	$12,540	'02 DODGE RAM 3500 QUAD CAB DUALLY 4X4 Stk#BP8358	$31,200

2201 VICTORY DRIVE
COLUMBUS, GA • www.carlgregorydodge.com
(706)324-4161
(NEXT TO DOLLY MADISON)

HONDA

'00 VW BEETLE LOADED	$3995	'07 HONDA CIVIC EX PW, PW, PL, TILT, CRUISE, SUNROOF	$13,888
'98 FORD CONTOUR WITH ONLY 85K MILES	$3995	'03 HONDA PILOT EX-L LOCAL TRADE, 1 OWN, ROOF, LOADED	$13,900
'98 BMW 328I AUTO, GREAT COND	$4395	'07 SATURN AURA XE LOADED	$13,988
'02 HONDA CR-V LX	$4981	'03 TOYOTA SEQUOIA SR5 LOCAL TRADE, LOADED W LUXURY	$14,900
'01 BUICK LESABRE CUSTOM ALL POWER	$4995	'05 MERCURY MOUNTAINEER PREMIER LOADED, ALL PWR, 1 OWN, ROOF	$14,988
'00 CHEVY MALIBU 1 OWNER, ALL PWR, 1 OWN	$4995	'06 HONDA CIVIC EX 4DR CERTIFIED, FULL WAR, SUNROOF, AUTO	$14,988
'02 FORD TAURUS SE AUTO, ALL POWER, ONLY 72K MILES	$5995	'08 SCION TC AUTO, ONLY 30K MILES	$14,988
'03 HONDA CIVIC LX 4DR AUTO, WOW LOOK!	$6599	'07 MERCURY MILAN V6, 1 OWNER, 1 OWNER, 22K MILES	$14,988
'01 MAZDA MPV AUTO, PS, PB, PL, EXC COND	$6995	'07 DODGE DAKOTA EXT CAB ONLY 25K MILES	$14,988
'98 TOYOTA 4RUNNER EXCELLENT CONDITION	$6995	'06 HONDA CIVIC EX ONLY 49K MILES	$14,988
'96 TOYOTA 4RUNNER LTD 1 OWNER, LOCAL TRADE, 1 OWN, ROOF	$6999	'05 FORD F150 EXT CAB XLT 42K MILES	$15,988
'01 HONDA ODYSSEY PW, PL, TILT, CD, AUTO	$7988	'06 VW JETTA 4DR 1 OWN, ROOF, ALL PWR	$15,988
'02 FORD EXPEDITION EDDIE BAUER LOADED	$7995	'09 HONDA CIVIC LX 4DR AUTO, PW, CRUISE, 2K MILES	$16,988
'04 CHRYSLER TOWN & COUNTRY PW, PL, TILT, CRUISE, ONLY 60K MILES	$7995	'10 TOYOTA COROLLA LE ONLY	$16,988
'03 CHEVY TRAILBLAZER LS AUTO, PS, PB, PW, PL, TILT, CRUISE	$7995	'06 PONTIAC G6 GTP CONVERTIBLE LOADED, 21K MILES	$16,999
'00 TOYOTA 4RUNNER LTD V6, AUTO, 1 OWN, ROOF	$7999	'07 HONDA ACCORD LX V6 ALL PWR, 17K MILES	$17,888
'04 NISSAN ALTIMA 4DR AUTO, PS, PB, PW, PL, CRUISE, CD	$8988	'07 HONDA ACCORD SE V6, LOADED, ONLY 34K MILES	$17,995
'07 CHEVY COBALT COUPE	$8988	'09 HONDA CIVIC EX GRAY, 11K MILES	$18,899
'92 JEEP GRAND CHEROKEE LAREDO LOADED, LIKE NEW	$8988	'08 CHEVY COLORADO LT CREW CAB 2WD	$18,988
'03 CHEVY TRAILBLAZER 4DR PW, PL, TILT, CRUISE	$8988	'07 HONDA ODYSSEY LX ALL PWR, LOADED, 30K MILES	$19,988
'07 CHEVY COBLAT LS ONLY 41K MILES	$8995	'05 HONDA ODYSSEY TOURING 50K MILES, LOADED	$21,999
'04 HONDA ACCORD LX 4DR AUTO, PW, PL & MUCH MORE!	$8999	'08 HONDA ACCORD EX-L 4DR CERTIFIED, SUNROOF, SPOILER	$22,988
'08 PONTIAC VIBE PW, AUTO, ONLY 36K MILES	$10,995	'08 HONDA PILOT VP CERTIFIED, FULL WARRANTY	$23,988
'07 DODGE CALIBER AUTO, PS, PB, PL, TILT, CRUISE	$10,995	'07 HONDA RIDGELINE RTL CERTIFIED, FULL WAR, LOCAL TRADE	$24,988
'04 HONDA ACCORD LX 65K MILES	$11,299	'07 BMW 328I LOADED, 33K MILES	$24,988
'05 NISSAN ALTIMA 2.5 S AUTO, PS, PB, PW, PL, TILT, CRUISE	$11,988	'04 TOYOTA LANCRUISER LOADED W LUXURY OPTIONS	$25,995
'03 HONDA CR-V 4WD EX AUTO, ROOF, ALLOYS	$11,988	'08 HONDA PILOT SE CERTIFIED, FULL WARR, SUNROOF	$27,988
'06 HONDA CIVIC 4DR AUTO, PS, PB, PL, CRUISE, CD, 51K MILES	$12,888	'07 HONDA ODYSSEY EXL DVD, LOCAL TRADE, 1 OWNER	$27,995
'05 NISSAN ALTIMA 2.5 S AUTO, LOADED	$12,900	'08 HONDA PILOT EXL ONLY 15K MILES	$27,999
'05 MAZDA 6 SPORT 4DR LEATHER, SUNROOF	$12,981	'08 HONDA PILOT EXL 4WD CERTIFIED, FULL WARR, SUNROOF	$28,988
'04 MERCEDES BENZ C230 ALL LUXURY OPTIONS, 1 OWNER	$12,988	PLUS MANY MORE TO CHOOSE!	

CARL GREGORY HONDA
www.carlgregoryhonda.com
(706)563-3510
NORTHLAKE AUTO COMPLEX
COLUMBUS, GA
(OFF VETERANS PARKWAY)
SALES: MON-FRI 9AM-9PM • SUNDAY 1PM-5PM SERVICE: MON-FRI 8AM-6PM • SAT 8AM-1PM

NORTHLAKE

'99 MERCURY GRAND MARQUIS	$2988	'08 JEEP PATRIOT	$11,988
'95 LEXUS ES300	$2988	'08 HYUNDAI SONATA Loaded, 36K Miles, 3 To Choose!	$11,990
'01 DODGE DAKOTA SPORT A/C	$3590	'06 NISSAN ALTIMA Auto, A/C, Loaded	$12,990
'01 FORD TAURUS	$4988	'06 JEEP LIBERTY LIMITED V6, Auto, 36K Miles, Stk#CP9124	$12,990
'04 HYUNDAI SONATA	$4988	'04 JEEP WRANGLER V6, 6spd, Soft Top	$13,490
'01 CHEVY S-10 Stk#CP9113A	$4988	'07 CHEVY TRAILBLAZER LS Sunroof, Stk#Y962031A	$13,890
'05 CHEVY MALIBU CLASSIC 4DR Auto, Air, Stk#CP9127A	$4988	'03 FORD F150 SUPERCAB FX4 4X4, 67K Miles	$13,988
'01 VW BEETLE Sunroof, Wheels	$5980	'08 MAZDA 3i Loaded, 15K Miles	$14,900
'03 PONTIAC GRAND AM	$5988	'06 CHRYSLER PACIFICA Loaded, 3rd Seat, 35K Miles	$15,990
'04 HYUNDAI SANTA FE Nice	$6988	'08 JEEP COMMANDER Loaded, Stk#CP9092	$16,990
'03 OLDS SILHOUETTE	$7988	'07 JEEP WRANGLER X 4X4 A/C, 7K Miles	$17,900
'07 DODGE CALIBER SXT	$8988	'07 ACURA TSX Loaded	$19,990
'08 CHEVY AVEO 4Dr	$8990	'06 FORD F250 LARIAT Diesel, Crew Cab, 4X4	$28,900
'03 FORD F150 SPORT Tonneau, Auto, Sharp	$9490	PLUS MANY MORE TO CHOOSE!	

NORTHLAKE AUTO COMPLEX
COLUMBUS, GA • www.carlgregorycjh.com
(706)568-4900
(OFF VETERANS PARKWAY)

IT'S ALL HAPPENING NOW THROUGH MONDAY AT CARL GREGORY'S 5 GIANT LOCATIONS!

CARL GREGORY CHRYSLER DODGE JEEP®	CARL GREGORY CHRYSLER DODGE JEEP®	CARL GREGORY HONDA	CARL GREGORY HYUNDAI	CARL GREGORY VOLKSWAGEN
2201 VICTORY DRIVE	NORTHLAKE AUTO COMPLEX	NORTHLAKE AUTO COMPLEX	NORTHLAKE AUTO COMPLEX	NORTHLAKE AUTO COMPLEX
COLUMBUS, GA	COLUMBUS, GA	COLUMBUS, GA	COLUMBUS, GA	COLUMBUS, GA
(706)324-4161	(706)568-4900	(706)563-3510	(706)243-3780	(706)243-3901
www.carlgregorydodge.com	www.carlgregorycjh.com	www.carlgregoryhonda.com	www.cghyundai.com	www.carlgregoryvw.com

CHRYSLER • JEEP • DODGE • HYUNDAI • HONDA • VOLKSWAGEN • FORD • PONTIAC • CHEVROLET • ACURA • BMW • BUICK • CADILLAC • GMC • KIA • LEXUS • LINCOLN • MERCURY • MAZDA • MERCEDES • MINI • MITSUBISHI • NISSAN • SATURN • SUBARU • SUZUKI • TOYOTA • VOLVO • CHRYSLER • JEEP • DODGE • HYUNDAI • HONDA • VOLKSWAGEN • FORD • PONTIAC • CHEVROLET

CARL GREGORY YEAR-END CLEARANCE!



SAVE LIKE NEVER BEFORE AT CARL GREGORY! 5 LOCATIONS TO SERVE YOU!

OPEN MON-FRI 9AM-8PM • SAT 9AM-8PM • SUN 1PM-5PM • SERVICE MON-FRI 7:30AM-6PM • SAT 8AM-5P

CARL GREGORY DODGE CHRYSLER JEEP®

YEAR END WRAP UP

DODGE Jeep RAM

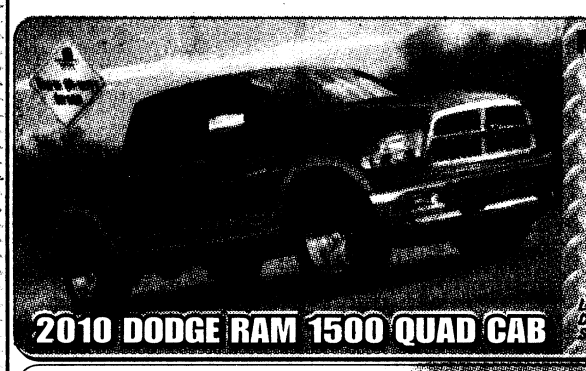

MEET THE MOST AWARD-WINNING TRUCK FOR 2009: RAM 1500

- Sport Truck Magazine "Truck of the Year"
- Money Magazine "Truck of the Year"
- AAA Auto Guide Award
- Strategic Vision's 2009 Total Quality Award
- International Truck of the Year
- NEMPA Best-In-Class Pickup
- Car and Driver Editors Choice
- Consumer Digest Best Buy
- Five Star Crash Test Rating
- MotorWeek's Driver's Choice Award "Best Pickup Truck"
- Cars.com "Work Truck of the Year"
- Truckin' Magazine "Truck of the Year"
- 2009 MyRide/Autobytel Editor's Choice Award
- Edmunds.com Editors' Most Wanted Vehicle

2010 DODGE RAM 1500 QUAD CAB

List Price ..$28,205
Carl Gregory Savings..... $8305
$19,900 YOU SAVE $8305

All prices and payments include factory rebates. Stk#986636, Automatic

HIGHEST RESALE VALUE AMONG DOMESTIC BRANDS

- Resale Value Improves For 2010 As Industry Average Declines
- Retains Nearly 38% Of Original Retail Price After 5 Years Of Ownership
- Top 10 Improved Resale Value For 2010
- The Original, Extreme Fun And Freedom Machine
- The Only 4 Door Convertible SUV With Room For 5 Passengers

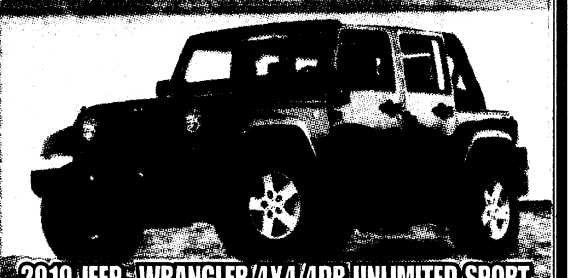

List Price ..$27,655
Carl Gregory Savings..... $5057
$22,598 YOU SAVE $5057

All prices and payments include factory rebates. Stk#1053083

2010 JEEP® WRANGLER 4X4 4DR UNLIMITED SPORT

OIL CHANGE SPECIAL 4 FOR $60

Get 4 oil changes for $60 + tax and disposal fees. Must present coupon at time of writeup. Good on Chrysler Jeep® Dodge models only at Carl Gregory Dodge Chrysler Jeep® of Columbus. 1 per customer. Expires December 31, 2009.

Chrysler, Jeep® and Dodge are registered trademarks of DaimlerChrysler Corporation. Source of sales information DaimlerChrysler Corporation. All prices include applicable rebates and incentives which dealer retains. Not every buyer ay qualify for every manufacturer incentive which may affect final price. All prices expire day after publication.

CARL GREGORY DODGE CHRYSLER JEEP

City Lights

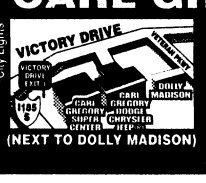

(NEXT TO DOLLY MADISON)

2210 VICTORY DRIVE
COLUMBUS, GA
(706)324-4161
www.carlgregorydodge.com

NORTHLAKE AUTO COMPLEX
COLUMBUS, GA
(706)568-4900
www.carlgregorycjh.com

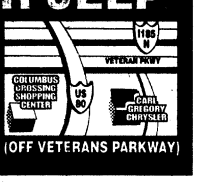

(OFF VETERANS PARKWAY)

CARL GREGORY HONDA

Happy Honda Days

2010 HONDA CIVIC VP 4DR

Automatic
$99 PER MONTH



0% APR AVAILABLE!

36 month lease at $99 per month plus tax and title with $3599 cash down due at signing with approved credit. $0 Security deposit, acquisition fee included. Option to purchase at lease end $10,749. All prices plus tax and license. MODEL#FF13AEW. Stk#180048

2010 HONDA ACCORD LX 4DR

Automatic
$129 PER MONTH



1.9% APR AVAILABLE!

36 month lease at $129 per month plus tax and title with $4513 cash down due at signing with approved credit. $0 Security deposit, acquisition fee included. Option to purchase at lease end $13,764.65. All prices plus tax and license. MODEL#CP2F3AEW. Stk#154002

2010 HONDA INSIGHT LX

$129 PER MONTH



36 month lease at $129 per month plus tax and title with $3999 cash down due at signing with approved credit. $0 Security deposit, acquisition fee included. Option to purchase at lease end $13,126.40. All prices plus tax and license. MODEL#ZE2H6AEW. Stk#182027

2010 HONDA CR-V LX 2WD

Automatic
$159 PER MONTH

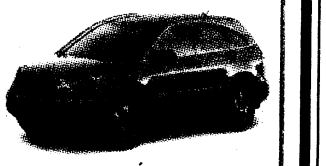

36 month lease at $159 per month plus tax and title with $4451 cash down due at signing with approved credit. $0 Security deposit, acquisition fee included. Option to purchase at lease end $13,353. All prices plus tax and license. MODEL#RE3H3AEW. Stk#180003

TIRE ROTATION $10.95
Free Brake Inspection WITH COUPON

+ tax and disposal fees. Must present coupon at time of writeup. Good on all models at Carl Gregory Honda of Columbus. 1 per customer. Expires December 31, 2009.

www.carlgregoryhonda.com

NORTHLAKE AUTO COMPLEX • COLUMBUS, GA

City Lights

(706)563-3510

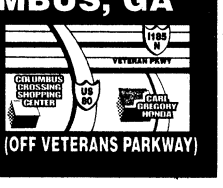

(OFF VETERANS PARKWAY)

CARL GREGORY HYUNDAI

HYUNDAI Assurance

If you loose your income within 12 months, you can return the vehicle with no impact on your credit.

Hyundai Holidays

#1 Fuel Efficient Car Company, Beating Out Nissan & Toyota

YOU CAN GET **90%80%** EVEN **70%** OF THE LIST PRICE!

90% Example: 2009 Hyundai Tucson, List Price $23,245 less $2325 Carl Gregory Discount = sale price $20,920



NEW 2010 HYUNDAI ACCENT

List Price $14,095
Carl Gregory Discount - $4225

$9,866 THAT'S 70% OF THE LIST PRICE

All prices include factory rebates plus tax and license. Must finance thru Hyundai only. Prices are more if financed thru another source or paid in cash. Stk#1065025

$10.95 TIRE ROTATION Free Brake Inspection

+ tax and disposal fees. Must present coupon at time of writeup. Good on all models at Carl Gregory Hyundai of Columbus. 1 per customer. Expires December 31, 2009.



NEW 2010 HYUNDAI ELANTRA

List Price $19,326
Carl Gregory Discount - $3866

$15,460 THAT'S 80% OF THE LIST PRICE

All prices include factory rebates plus tax and license. Must finance thru Hyundai only. Prices are more if financed thru another source or paid in cash. Stk#1063029

THE HYUNDAI ADVANTAGE • AMERICA'S BEST WARRANTY

10 YEAR/100,000 MILE WARRANTY

5 YEAR/60,000 MILE BUMPER-TO-BUMPER
5 YEAR/UNLIMITED MILE 24-HR ROADSIDE ASSISTANCE

CARL GREGORY HYUNDAI COLUMBUS
Northlake Auto Complex
706.243.3780
www.cghyundai.com

HYUNDAI

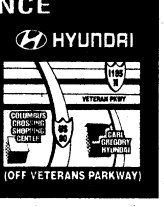

(OFF VETERANS PARKWAY)

CARL GREGORY VOLKSWAGEN

Shopping Card
WAL★MART Walmart.com SAM'S CLUB samsclub.com

1st 20 Customers Who Take A Test Drive... $25 WALMART GIFT CARD

1 per customer. Must be 18 years or older with valid driver's license. While supplies last

NEW 2010 VOLKSWAGEN JETTA S



$0 DOWN PAYMENT!
$259 PER MONTH

39 mo lease, $259 per month, $0 Acquisition Fee, $0 Security Deposi, 10K miles per year plus tax & license +$0 cash at inception. With approved credit. Option to purchase at lease end.

SignTHENdrive Event

We're #1

WORLD'S LARGEST AUTOMAKER!

NEW 2010 VOLKSWAGEN TIGUAN S



$0 DOWN PAYMENT!
$339 PER MONTH

39 mo lease, $339 per month, $0 Acquisition Fee, $0 Security Deposi, 10K miles per year plus tax & license +$0 cash at inception. With approved credit. Option to purchase at lease end.

10% OFF ALL SCHEDULED MAINTENANCE

+ tax and disposal fees. Must present coupon at time of writeup. Good on Volkswagen models only at Carl Gregory Volkswagen of Columbus. 1 per customer. Expires December 31, 2009.

Carl Gregory VOLKSWAGEN
AT NORTHLAKE AUTO COMPLEX

CALL 706-243-3901

Das Auto.

City Lights
On the road of life there are drivers and there are passengers.

LOCATION: 1/4 MILE PAST COLUMBUS CROSSING SHOPPING CENTER ON VETERANS PKWY

ALL MILITARY PERSONNEL CAN BE APPROVED! E1 & Up Grades Can Drive Today! WE ARE YOUR MILES CERTIFIED DEALER!

JDkinder's©
Furniture Dreamrooms

HOME FOR THE HOLIDAYS

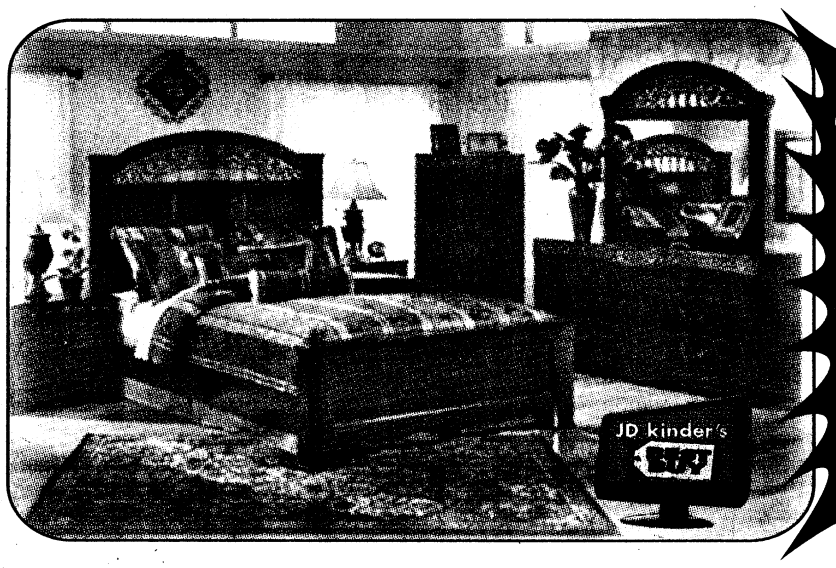

YOUR CHOICE! COMPLETE BEDROOM COLLECTIONS INCLUDE: QUEEN SIZE BED, DRESSER WITH MIRROR, MEDIA CHEST, 1 NIGHTSTAND AND 32 INCH HDTV. PAYMENTS AROUND $40.00 A MONTH.
SEE STORE FOR DETAILS

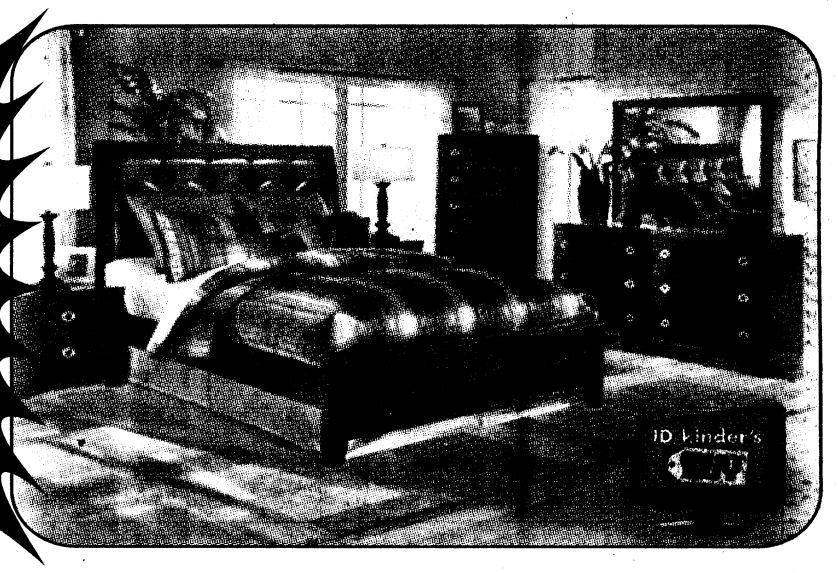

MICROFIBER DOUBLE RECLINING SOFA AND 32"HDTV ONLY $798.88



COMPLETE LIVING ROOM COLLECTION. PAYMENTS AROUND $55.00 A MONTH SEE STORES FOR DETAILS.



Complete Living Room



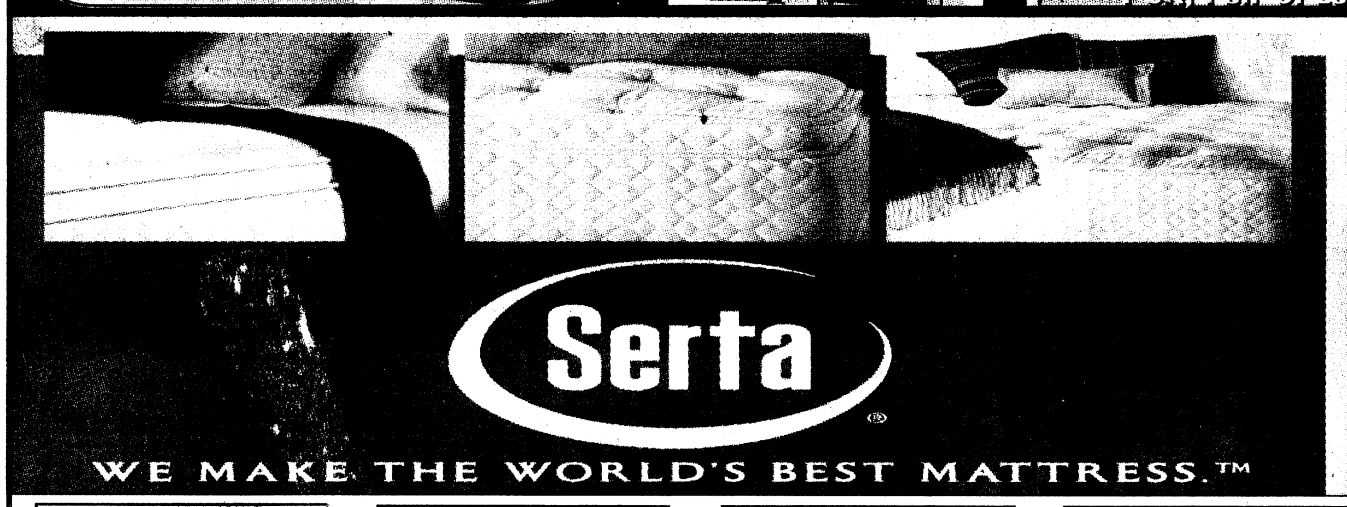

INSTANT SAVINGS!
$50 OFF
YOUR PURCHASE OF SERTA SMART CHOICE BEDDING
JD KINDERS FURNITURE
2730 MANCHESTER EXPRESSWAY
COLUMBUS GA 31907
706-576-6717

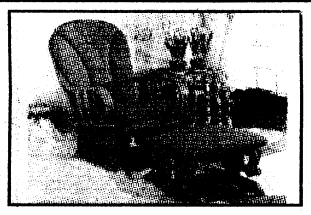
GLIDER ROCKER WITH MATCHING OTTOMAN
FROM $128.88

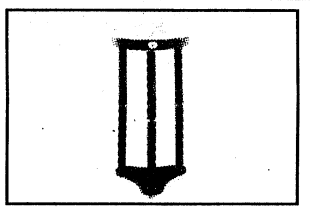
MARBLE TOP PLANT STANDS
$19.95

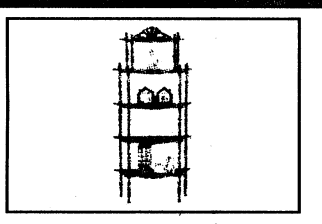
5 TIER WALL STANDS
$29.95

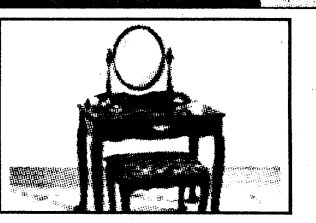
VANITY WITH BENCH
$89.95

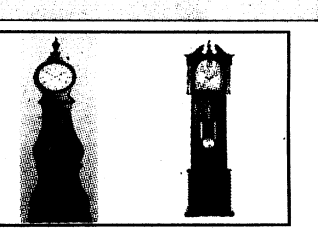
GRANDFATHER CLOCKS FROM
$198.95

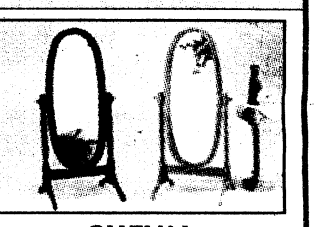
CHEVAL MIRRORS
$49.98

• DOOR BUSTER SALE • LIMITED QUANTITIES • FIRST COME - FIRST SOLD !!!

J.D. Kidz & Kool Teens





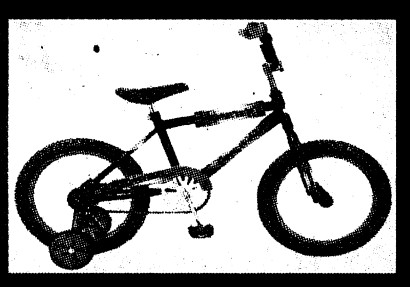

***
FREE
***
12", 16" OR 20"
Boys or Girls
Bike of Your
Choice!!!
With any purchase of $498.88
or more from
JD Kids & Kool Teens.
HURRY OFFER GOOD ONLY
WHILE THEY LAST!





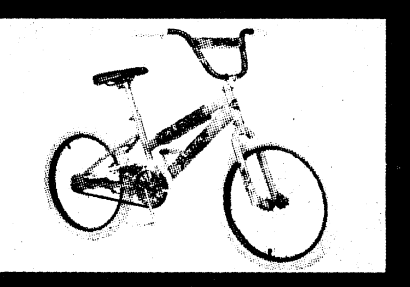

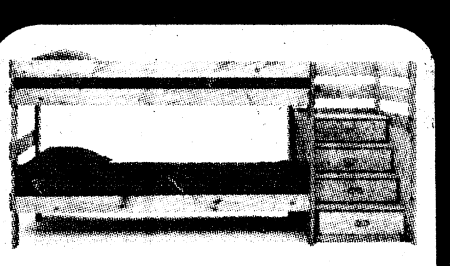
ALL WOOD BUNK BED WITH STAIRS
$598.88

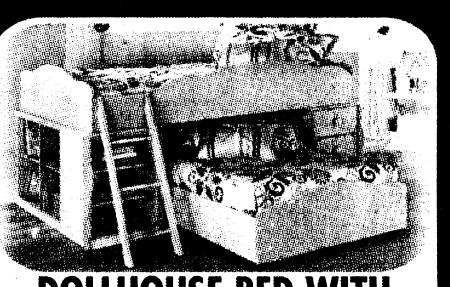
DOLLHOUSE BED WITH PASTEL COLORS
$688.88

ALL IMAGES ARE USED FOR ILLUSTRATION PURPOSES ONLY. MERCHANDISE MAY VARY IN STYLE AND COLOR.

JDkinder's
Furniture Dreamrooms

PLUS J.D. Kidz & Kool Teens
THE ONLY KIDS FURNITURE STORE IN TOWN

MON-FRI 10AM-8PM • SAT 10AM-7PM • SUN 1-6PM
706-576-6717 • 1-800-266-1285

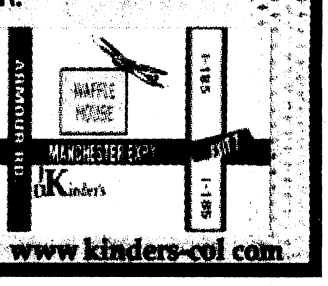

www.kinders-col.com